



Missouri Department of
SOCIAL SERVICES

Your Potential. Our Support.

**Children's Division
Annual Report**

Fiscal Year 2009

**Children's Division
Annual Report
Fiscal Year 2009**

Missouri Department of Social Services
P.O. Box 1527
221 West High Street
Jefferson City, Missouri 65102-1527



Jeremiah W. (Jay) Nixon, GOVERNOR • RONALD J. LEVY, DIRECTOR

CHILDREN'S DIVISION
P.O. BOX 88 • JEFFERSON CITY, MO 65103-0088
WWW.DSS.MO.GOV • 573-522-8024 • 573-526-3971 FAX

Dear Reader:

The Children's Division is pleased to present the seventeenth annual Children's Division Annual Report. Material in this report covers the activities during Fiscal Year 2009 (July 1, 2008 through June 30, 2009).

Information about children's services provided in the areas of Child Abuse/Neglect, Family-Centered Services, Out-Of-Home Placement, and Intensive In-Home Services are included in this report. We hope the data presented here will be useful to all who are interested in the programs and services that are provided by the Children's Division to the children of Missouri.

Any questions about the report should be directed to the Children's Division at 573-522-8024 or the Research and Evaluation Unit at 573-751-3060, both located within the Department of Social Services.

Sincerely,

Paula Neese, MA, LCSW
Director

RELAY MISSOURI
FOR HEARING AND SPEECH IMPAIRED
1-800-735-2466 VOICE • 1-800-735-2966 TEXT PHONE

An Equal Opportunity Employer, services provided on a nondiscriminatory basis.

State of Missouri
Department of Social Services

Mission: "To maintain or improve the quality of life for the people of the State of Missouri by providing the best possible services to the public with respect, responsiveness and accountability, which will enable individuals and families to better fulfill their potential."

Table of Contents

| | |
|--|----------|
| <i>Child Abuse and Neglect</i> | <i>1</i> |
| Table 1. Incidents and Children Reported During FY 2009 Compared to Those Reported During FY 2008 | 2 |
| Table 2. Disposition of Children Based Upon Investigations/Assessments Completed by Conclusion During FY 2009 | 4 |
| Table 3. Status of Incidents Based Upon Investigations/Assessments Completed by Conclusion During FY 2009 | 6 |
| Table 4. Time Between the Receipt of a Report and Initial Child Contact for Investigations/Assessments Completed During FY 2009 | 8 |
| Table 5. Number of Days Required to Complete Investigations/Assessments During FY 2009 | 10 |
| Table 6. CA/N Incidents and Referrals During FY 2009 | 12 |
| Figure 1. Conclusions of CA/N Investigations/Assessments Completed During FY 2009 by Region | 14 |
| Figure 2. Time Between Report and Initial Child Contact for Investigations/ Assessments Completed During FY 2009 by Region | 14 |
| Figure 3. Number of Days to Complete Investigations/Assessments During FY 2009 by Region | 15 |
| Figure 4. Investigations with Substantiated Conclusions During FY 2009 by Region and Children Per Thousand | 15 |
| Table 7. CA/N Incidents and Children FY 2005 - 2009 | 16 |
| Figure 5. CA/N Incidents and Children FY 2005 - 2009 | 16 |
| Table 8. CA/N Incidents with Substantiated or Family Assessment Findings FY 2005 - 2009 | 17 |
| Figure 6. CA/N Incidents with Substantiated or Family Assessment Findings FY 2005 - 2009 | 17 |
| Notes Child Abuse and Neglect Tables and Figures | 18 |

| | |
|---|---------------|
| <i>Family-Centered Services</i> | 21 |
| Table 9. Cases Active During FY 2009 by Reason for Opening | 22 |
| Table 10. Persons in FCS During FY 2009 by Role | 24 |
| Table 11. Cases Opened During FY 2009 by Reason for Opening | 26 |
| Table 12. Cases Closed During FY 2009 by Reason for Closing | 28 |
| Table 13. Cases Active During FY 2009 Which Have Had Court Involvement by Number of Months Open | 30 |
| Table 14. Cases Active During FY 2009 Which Have Had No Court Involvement by Number of Months Open | 32 |
| Figure 7. Family-Centered Services Cases Opened During FY 2009 by Reason for Opening | 34 |
| Figure 8. Family-Centered Services Cases Closed During FY 2009 by Reason for Closing | 34 |
| Table 15. Family-Centered Services Cases Active FY 2005 - 2009 | 35 |
| Figure 9. Family-Centered Services Cases Active FY 2005 - 2009 | 35 |
| Table 16. Family-Centered Services Cases Opened FY 2005 - 2009 | 36 |
| Figure 10. Family-Centered Services Cases Opened FY 2005 - 2009 | 36 |
| Table 17. Family-Centered Services Cases Closed FY 2005 - 2009 | 37 |
| Figure 11. Family-Centered Services Cases Closed FY 2005 - 2009 | 37 |
| Notes Family-Centered Services Tables and Figures | 38 |
| <i>Out-of-Home Placement</i> | 39 |
| Table 18. Children (Re)Entering CD Custody During FY 2009 by Case Manager County and Last Known Placement Category | 40 |
| Table 19. Children (Re)Entering CD Custody During FY 2009 by Case Manager County | 42 |
| Table 20. Children in CD Custody During FY 2009 by Case Manager County and Last Known Placement Category | 44 |

| | | |
|------------|---|----|
| Table 21. | Children in CD Custody During FY 2009 by Case Manager County and Last Known Placement Type | 46 |
| Table 22. | Children Exiting CD Custody During FY 2009 by Case Manager County and Length of Stay | 52 |
| Table 23. | Children Exiting CD Custody During FY 2009 by Case Manager County and Placement Category at Time of Exit | 54 |
| Table 24. | Children Closed from the Alternative Care System During FY 2009 by Case Manager County and Reason for Case Closing | 56 |
| Table 25. | Children in Alternative Care During FY 2009 by Adoptive Status and Case Manager County | 58 |
| Table 26. | Children in Alternative Care During FY 2009 by Case Manager County and Legal Status | 60 |
| Table 27. | Children in CD Custody During FY 2009 by Case Manager County and Goal | 62 |
| Table 28. | Children in CD Custody During FY 2009 by Case Manager County and Length of Stay | 64 |
| Table 29. | Children in CD Custody During FY 2009 by Case Manager County and the Number of Placements During Most Current Legal Status 1 Spell | 66 |
| Table 30. | Adoptions Finalized by Case Manager County for FY 2005 - 2009 | 68 |
| Table 31. | Children in CD Custody During FY 2009 by Age | 70 |
| Table 32. | Children in CD Custody During FY 2009 by Race and Hispanic Origin | 72 |
| Table 33. | Children in CD Custody During FY 2009 by Sex | 74 |
| Table 34. | CD Custody (Re)Entries and Exits by Month FY 2008 - 2009 | 76 |
| Figure 12. | CD Custody (Re)Entries by Month FY 2008 - 2009 | 77 |
| Figure 13. | CD Custody Exits by Month FY 2008 - 2009 | 77 |
| Figure 14. | Children (Re)Entering CD Custody During FY 2009 by Placement Type | 78 |
| Figure 15. | Children Closing from Alternative Care During FY 2009 by Close Reason | 78 |
| Table 35. | Children Active in CD Custody FY 2005 - 2009 | 79 |

| | | |
|--|---|-----------|
| Figure 16. | Children Active in CD Custody FY 2005 - 2009 | 79 |
| Table 36. | (Re)Entries into CD Custody FY 2005 - 2009 | 80 |
| Figure 17. | (Re)Entries into CD Custody FY 2005 - 2009 | 80 |
| Table 37. | Exits from CD Custody FY 2005 - 2009 | 81 |
| Figure 18. | Exits from CD Custody FY 2005 - 2009 | 81 |
| Table 38. | Adoptions Finalized FY 2005 - 2009 | 82 |
| Figure 19. | Adoptions Finalized FY 2005 - 2009 | 82 |
| Notes | Out-of-Home Placement Tables and Figures | 83 |
| <i>Intensive In-Home Services</i> | | 87 |
| Table 39. | Families Referred to IIS During FY 2009 by Referral County | 88 |
| Table 40. | Families and Children Accepted into IIS During FY 2009 by Household County | 90 |
| Table 41. | Exit Status of Families Exiting IIS During FY 2009 | 92 |
| Table 42. | Families Referred to IIS FY 2005 - 2009 | 94 |
| Figure 20. | Families Referred to IIS During FY 2009 | 94 |
| Table 43. | Exit Status of Families Exiting IIS FY 2005 - 2009 | 95 |
| Figure 21. | Exit Status of Families Exiting IIS During FY 2009 | 95 |
| Table 44. | Families and Children Accepted into IIS FY 2005 - 2009 | 96 |
| Figure 22. | Families and Children Accepted into IIS FY 2005 - 2009 | 96 |
| Notes | Intensive In-Home Services Tables and Figures | 97 |

Child Abuse and Neglect

Child Abuse and Neglect

Table 1. Incidents and Children Reported During FY 2009 Compared to Those Reported During FY 2008

| | COUNTY | FY 2009 INCIDENTS | FY 2008 INCIDENTS | PERCENT CHANGE | FY 2009 CHILDREN | FY 2008 CHILDREN | PERCENT CHANGE | |
|----------------|----------------|----------------------|----------------------|-------------------|---------------------|---------------------|-------------------|------|
| NORTHWEST | ANDREW | 121 | 129 | -0.06 | 183 | 177 | 0.03 | |
| | ATCHISON | 49 | 37 | 0.32 | 72 | 52 | 0.38 | |
| | BUCHANAN | 1,064 | 1,180 | -0.10 | 1,591 | 1,791 | -0.11 | |
| | CALDWELL | 79 | 89 | -0.11 | 124 | 120 | 0.03 | |
| | CARROLL | 93 | 95 | -0.02 | 138 | 120 | 0.15 | |
| | CASS | 673 | 711 | -0.05 | 981 | 979 | 0.00 | |
| | CHARITON | 66 | 62 | 0.06 | 91 | 94 | -0.03 | |
| | CLAY | 1,385 | 1,419 | -0.02 | 1,931 | 1,949 | -0.01 | |
| | CLINTON | 141 | 151 | -0.07 | 213 | 225 | -0.05 | |
| | COOPER | 187 | 189 | -0.01 | 264 | 275 | -0.04 | |
| | DAVISS | 80 | 67 | 0.19 | 123 | 108 | 0.14 | |
| | DE KALB | 72 | 76 | -0.05 | 105 | 120 | -0.13 | |
| | GENTRY | 47 | 53 | -0.11 | 69 | 81 | -0.15 | |
| | GRUNDY | 121 | 131 | -0.08 | 176 | 184 | -0.04 | |
| | HARRISON | 72 | 87 | -0.17 | 109 | 132 | -0.17 | |
| | HOLT | 49 | 42 | 0.17 | 73 | 74 | -0.01 | |
| | JOHNSON | 333 | 330 | 0.01 | 490 | 498 | -0.02 | |
| | LAFAYETTE | 271 | 283 | -0.04 | 399 | 440 | -0.09 | |
| | LINN | 106 | 112 | -0.05 | 161 | 177 | -0.09 | |
| | LIVINGSTON | 174 | 187 | -0.07 | 255 | 269 | -0.05 | |
| | MERCER | 29 | 20 | 0.45 | 44 | 32 | 0.38 | |
| | NODAWAY | 119 | 106 | 0.12 | 189 | 162 | 0.17 | |
| | PETTIS | 477 | 488 | -0.02 | 686 | 731 | -0.06 | |
| | PLATTE | 517 | 491 | 0.05 | 681 | 668 | 0.02 | |
| | PUTNAM | 38 | 37 | 0.03 | 53 | 45 | 0.18 | |
| | RAY | 203 | 241 | -0.16 | 310 | 341 | -0.09 | |
| | SALINE | 213 | 238 | -0.11 | 308 | 361 | -0.15 | |
| | SULLIVAN | 59 | 61 | -0.03 | 89 | 92 | -0.03 | |
| WORTH | 19 | 17 | 0.12 | 28 | 21 | 0.33 | | |
| | *REGION TOTAL* | 6,857 | 7,129 | -0.04 | 9,936 | 10,318 | -0.04 | |
| NORTHEAST | ADAIR | 209 | 191 | 0.09 | 331 | 290 | 0.14 | |
| | AUDRAIN | 282 | 281 | 0.00 | 387 | 406 | -0.05 | |
| | BOONE | 1,076 | 1,200 | -0.10 | 1,479 | 1,716 | -0.14 | |
| | CALLAWAY | 467 | 471 | -0.01 | 655 | 679 | -0.04 | |
| | CLARK | 62 | 46 | 0.35 | 84 | 65 | 0.29 | |
| | COLE | 594 | 539 | 0.10 | 834 | 759 | 0.10 | |
| | FRANKLIN | 754 | 817 | -0.08 | 1,172 | 1,175 | 0.00 | |
| | GASCONADE | 140 | 163 | -0.14 | 204 | 268 | -0.24 | |
| | HOWARD | 87 | 74 | 0.18 | 130 | 117 | 0.11 | |
| | JEFFERSON | 1,545 | 1,544 | 0.00 | 2,261 | 2,179 | 0.04 | |
| | KNOX | 39 | 28 | 0.39 | 54 | 42 | 0.29 | |
| | LEWIS | 81 | 75 | 0.08 | 121 | 101 | 0.20 | |
| | LINCOLN | 499 | 449 | 0.11 | 731 | 668 | 0.09 | |
| | MACON | 141 | 133 | 0.06 | 210 | 199 | 0.06 | |
| | MARION | 303 | 268 | 0.13 | 457 | 398 | 0.15 | |
| | MONROE | 69 | 63 | 0.10 | 121 | 93 | 0.30 | |
| | MONTGOMERY | 130 | 124 | 0.05 | 222 | 192 | 0.16 | |
| | OSAGE | 93 | 85 | 0.09 | 134 | 117 | 0.15 | |
| | PIKE | 177 | 191 | -0.07 | 245 | 311 | -0.21 | |
| | RALLS | 63 | 77 | -0.18 | 100 | 97 | 0.03 | |
| | RANDOLPH | 294 | 265 | 0.11 | 439 | 399 | 0.10 | |
| | SCHUYLER | 34 | 35 | -0.03 | 47 | 57 | -0.18 | |
| | SCOTLAND | 26 | 29 | -0.10 | 36 | 42 | -0.14 | |
| | SHELBY | 48 | 70 | -0.31 | 89 | 99 | -0.10 | |
| | ST. CHARLES | 1,576 | 1,599 | -0.01 | 2,250 | 2,251 | 0.00 | |
| | WARREN | 300 | 316 | -0.05 | 446 | 432 | 0.03 | |
| | | *REGION TOTAL* | 9,089 | 9,133 | 0.00 | 13,239 | 13,152 | 0.01 |
| | SOUTHEAST | BOLLINGER | 118 | 133 | -0.11 | 184 | 180 | 0.02 |
| BUTLER | | 554 | 563 | -0.02 | 816 | 852 | -0.04 | |
| CAPE GIRARDEAU | | 592 | 575 | 0.03 | 823 | 828 | -0.01 | |
| CARTER | | 64 | 60 | 0.07 | 96 | 91 | 0.05 | |
| CRAWFORD | | 319 | 246 | 0.30 | 486 | 366 | 0.33 | |
| DENT | | 201 | 204 | -0.01 | 290 | 334 | -0.13 | |
| DUNKLIN | | 429 | 480 | -0.11 | 707 | 716 | -0.01 | |

Child Abuse and Neglect

Table 1. (continued) Incidents and Children Reported During FY 2009 Compared to Those Reported During FY 2008

| | COUNTY | FY 2009 INCIDENTS | FY 2008 INCIDENTS | PERCENT CHANGE | FY 2009 CHILDREN | FY 2008 CHILDREN | PERCENT CHANGE |
|-------------|------------------|----------------------|----------------------|-------------------|---------------------|---------------------|-------------------|
| SOUTHEAST | HOWELL | 537 | 596 | -0.10 | 794 | 866 | -0.08 |
| | IRON | 104 | 128 | -0.19 | 168 | 179 | -0.06 |
| | MADISON | 109 | 109 | 0.00 | 154 | 167 | -0.08 |
| | MARIES | 91 | 67 | 0.36 | 158 | 101 | 0.56 |
| | MISSISSIPPI | 175 | 156 | 0.12 | 277 | 246 | 0.13 |
| | NEW MADRID | 211 | 219 | -0.04 | 329 | 320 | 0.03 |
| | OREGON | 126 | 122 | 0.03 | 170 | 186 | -0.09 |
| | PEMISCOT | 344 | 290 | 0.19 | 551 | 452 | 0.22 |
| | PERRY | 167 | 163 | 0.02 | 240 | 225 | 0.07 |
| | PHELPS | 442 | 400 | 0.11 | 634 | 620 | 0.02 |
| | PULASKI | 424 | 426 | 0.00 | 601 | 601 | 0.00 |
| | REYNOLDS | 72 | 88 | -0.18 | 112 | 136 | -0.18 |
| | RIPLEY | 189 | 195 | -0.03 | 256 | 294 | -0.13 |
| | SCOTT | 428 | 425 | 0.01 | 649 | 620 | 0.05 |
| | SHANNON | 95 | 84 | 0.13 | 131 | 120 | 0.09 |
| | ST. FRANCOIS | 660 | 684 | -0.04 | 946 | 1,007 | -0.06 |
| | STE. GENEVIEVE | 101 | 108 | -0.06 | 149 | 162 | -0.08 |
| | STODDARD | 268 | 265 | 0.01 | 410 | 400 | 0.03 |
| | TEXAS | 279 | 310 | -0.10 | 413 | 476 | -0.13 |
| | WASHINGTON | 260 | 277 | -0.06 | 401 | 423 | -0.05 |
| WAYNE | 166 | 150 | 0.11 | 262 | 217 | 0.21 | |
| | *REGION TOTAL* | 7,525 | 7,523 | 0.00 | 11,207 | 11,185 | 0.00 |
| SOUTHWEST | BARRY | 383 | 402 | -0.05 | 579 | 580 | 0.00 |
| | BARTON | 121 | 122 | -0.01 | 200 | 214 | -0.07 |
| | BATES | 187 | 159 | 0.18 | 285 | 268 | 0.06 |
| | BENTON | 120 | 122 | -0.02 | 172 | 162 | 0.06 |
| | CAMDEN | 342 | 350 | -0.02 | 492 | 513 | -0.04 |
| | CEDAR | 158 | 159 | -0.01 | 229 | 245 | -0.07 |
| | CHRISTIAN | 739 | 581 | 0.27 | 1,015 | 796 | 0.28 |
| | DADE | 59 | 74 | -0.20 | 79 | 107 | -0.26 |
| | DALLAS | 193 | 191 | 0.01 | 274 | 263 | 0.04 |
| | DOUGLAS | 126 | 138 | -0.09 | 192 | 191 | 0.01 |
| | GREENE | 3,273 | 3,198 | 0.02 | 4,548 | 4,438 | 0.02 |
| | HENRY | 243 | 213 | 0.14 | 371 | 324 | 0.15 |
| | HICKORY | 69 | 79 | -0.13 | 108 | 105 | 0.03 |
| | JASPER | 1,411 | 1,483 | -0.05 | 2,060 | 2,196 | -0.06 |
| | LACLEDE | 525 | 537 | -0.02 | 752 | 838 | -0.10 |
| | LAWRENCE | 395 | 415 | -0.05 | 547 | 604 | -0.09 |
| | MCDONALD | 307 | 280 | 0.10 | 466 | 439 | 0.06 |
| | MILLER | 357 | 345 | 0.03 | 527 | 518 | 0.02 |
| | MONITEAU | 130 | 136 | -0.04 | 177 | 198 | -0.11 |
| | MORGAN | 207 | 224 | -0.08 | 332 | 326 | 0.02 |
| | NEWTON | 583 | 589 | -0.01 | 891 | 908 | -0.02 |
| | OZARK | 94 | 85 | 0.11 | 133 | 130 | 0.02 |
| | POLK | 356 | 360 | -0.01 | 522 | 552 | -0.05 |
| | ST. CLAIR | 94 | 91 | 0.03 | 123 | 137 | -0.10 |
| | STONE | 287 | 266 | 0.08 | 433 | 381 | 0.14 |
| | TANEY | 520 | 546 | -0.05 | 774 | 786 | -0.02 |
| | VERNON | 220 | 235 | -0.06 | 305 | 345 | -0.12 |
| WEBSTER | 381 | 352 | 0.08 | 603 | 485 | 0.24 | |
| WRIGHT | 278 | 302 | -0.08 | 429 | 440 | -0.03 | |
| | *REGION TOTAL* | 12,158 | 12,034 | 0.01 | 17,618 | 17,489 | 0.01 |
| KANSAS CITY | JACKSON | 5,913 | 5,948 | -0.01 | 8,754 | 8,581 | 0.02 |
| | *REGION TOTAL* | 5,913 | 5,948 | -0.01 | 8,754 | 8,581 | 0.02 |
| ST. LOUIS | ST. LOUIS CITY | 3,143 | 3,325 | -0.05 | 4,780 | 5,191 | -0.08 |
| | ST. LOUIS COUNTY | 4,518 | 4,474 | 0.01 | 6,165 | 6,139 | 0.00 |
| | *REGION TOTAL* | 7,661 | 7,799 | -0.02 | 10,945 | 11,330 | -0.03 |
| OTHER | AREA OFFICE | 0 | 1 | -1.00 | 0 | 1 | -1.00 |
| | OUT HOME INV | 1,793 | 1,659 | 0.08 | 2,480 | 2,492 | 0.00 |
| | OUT OF STATE | 71 | 51 | 0.39 | 99 | 71 | 0.39 |
| | *REGION TOTAL* | 1,864 | 1,711 | 0.09 | 2,579 | 2,564 | 0.01 |
| STATE TOTAL | | 51,067 | 51,277 | 0.00 | 74,278 | 74,619 | 0.00 |

Child Abuse and Neglect

Table 2. Disposition of Children Based Upon Investigations/Assessments Completed by Conclusion During FY 2009

| | COUNTY | SUBSTAN- TIATED | UNSUB. PSI | UNSUB. | FAMILY ASSESS. | OTHER | TOTAL CHILDREN | SUBSTAN- TIATED CHILDREN PER 1,000 | TOTAL CHILDREN PER 1,000 |
|-------------|----------------|--------------------|---------------|--------|-------------------|-------|-------------------|---|--------------------------------|
| NORTHWEST | ANDREW | 8 | 33 | 43 | 99 | 3 | 186 | 1.84 | 42.78 |
| | ATCHISON | 1 | 0 | 25 | 38 | 2 | 66 | 0.65 | 42.66 |
| | BUCHANAN | 89 | 159 | 434 | 841 | 32 | 1,555 | 4.25 | 74.27 |
| | CALDWELL | 6 | 17 | 35 | 62 | 1 | 121 | 2.47 | 49.84 |
| | CARROLL | 4 | 5 | 41 | 72 | 0 | 122 | 1.55 | 47.12 |
| | CASS | 61 | 155 | 330 | 464 | 27 | 1,037 | 2.62 | 44.49 |
| | CHARITON | 29 | 8 | 27 | 32 | 0 | 96 | 14.52 | 48.07 |
| | CLAY | 138 | 44 | 875 | 915 | 37 | 2,009 | 2.90 | 42.27 |
| | CLINTON | 27 | 14 | 35 | 120 | 2 | 198 | 5.32 | 38.98 |
| | COOPER | 14 | 42 | 77 | 145 | 0 | 278 | 3.68 | 73.14 |
| | DAVISS | 11 | 11 | 37 | 55 | 1 | 115 | 5.09 | 53.19 |
| | DE KALB | 8 | 19 | 21 | 52 | 3 | 103 | 3.33 | 42.86 |
| | GENTRY | 2 | 3 | 27 | 41 | 0 | 73 | 1.12 | 40.97 |
| | GRUNDY | 6 | 27 | 38 | 104 | 7 | 182 | 2.48 | 75.08 |
| | HARRISON | 13 | 14 | 20 | 59 | 1 | 107 | 6.18 | 50.88 |
| | HOLT | 3 | 0 | 31 | 30 | 1 | 65 | 2.36 | 51.10 |
| | JOHNSON | 28 | 28 | 192 | 253 | 9 | 510 | 2.31 | 42.07 |
| | LAFAYETTE | 32 | 21 | 158 | 274 | 9 | 494 | 3.71 | 57.20 |
| | LINN | 17 | 10 | 64 | 57 | 3 | 151 | 4.87 | 43.28 |
| | LIVINGSTON | 24 | 28 | 80 | 118 | 4 | 254 | 6.75 | 71.49 |
| | MERCER | 7 | 11 | 9 | 20 | 1 | 48 | 8.10 | 55.56 |
| NODAWAY | 17 | 10 | 53 | 92 | 11 | 183 | 4.00 | 43.11 | |
| PETTIS | 36 | 36 | 245 | 322 | 11 | 650 | 3.47 | 62.64 | |
| PLATTE | 60 | 62 | 203 | 337 | 33 | 695 | 3.15 | 36.53 | |
| PUTNAM | 4 | 9 | 16 | 21 | 1 | 51 | 3.19 | 40.67 | |
| RAY | 10 | 19 | 105 | 175 | 1 | 310 | 1.55 | 48.19 | |
| SALINE | 73 | 9 | 104 | 262 | 11 | 459 | 12.65 | 79.51 | |
| SULLIVAN | 7 | 10 | 27 | 42 | 0 | 86 | 3.87 | 47.59 | |
| WORTH | 0 | 4 | 3 | 16 | 2 | 25 | 0.00 | 43.18 | |
| | *REGION TOTAL* | 735 | 808 | 3,355 | 5,118 | 213 | 10,229 | 3.61 | 50.17 |
| NORTHEAST | ADAIR | 24 | 20 | 75 | 178 | 4 | 301 | 5.00 | 62.76 |
| | AUDRAIN | 38 | 26 | 86 | 197 | 21 | 368 | 5.97 | 57.86 |
| | BOONE | 78 | 80 | 559 | 786 | 65 | 1,568 | 2.52 | 50.74 |
| | CALLAWAY | 41 | 20 | 238 | 327 | 22 | 648 | 3.95 | 62.48 |
| | CLARK | 4 | 5 | 24 | 43 | 0 | 76 | 2.16 | 41.04 |
| | COLE | 23 | 47 | 302 | 381 | 32 | 785 | 1.33 | 45.39 |
| | FRANKLIN | 95 | 85 | 387 | 582 | 13 | 1,162 | 3.70 | 45.28 |
| | GASCONADE | 3 | 22 | 67 | 115 | 5 | 212 | 0.79 | 55.79 |
| | HOWARD | 6 | 4 | 25 | 94 | 3 | 132 | 2.45 | 53.86 |
| | JEFFERSON | 244 | 191 | 435 | 1,299 | 43 | 2,212 | 4.41 | 40.02 |
| | KNOX | 4 | 0 | 10 | 33 | 2 | 49 | 3.68 | 45.08 |
| | LEWIS | 11 | 6 | 28 | 69 | 2 | 116 | 4.19 | 44.16 |
| | LINCOLN | 77 | 40 | 258 | 306 | 25 | 706 | 6.59 | 60.39 |
| | MACON | 18 | 22 | 61 | 98 | 4 | 203 | 4.71 | 53.14 |
| | MARION | 23 | 19 | 106 | 274 | 16 | 438 | 3.16 | 60.26 |
| | MONROE | 2 | 5 | 22 | 89 | 0 | 118 | 0.83 | 48.96 |
| | MONTGOMERY | 24 | 14 | 58 | 113 | 1 | 210 | 7.78 | 68.07 |
| | OSAGE | 0 | 9 | 72 | 51 | 2 | 134 | 0.00 | 38.99 |
| | PIKE | 39 | 11 | 71 | 128 | 16 | 265 | 9.08 | 61.73 |
| | RALLS | 18 | 7 | 20 | 49 | 0 | 94 | 7.41 | 38.70 |
| | RANDOLPH | 51 | 9 | 113 | 234 | 39 | 446 | 8.68 | 75.93 |
| SCHUYLER | 6 | 2 | 18 | 18 | 0 | 44 | 5.84 | 42.84 | |
| SCOTLAND | 4 | 1 | 11 | 15 | 0 | 31 | 2.81 | 21.78 | |
| SHELBY | 2 | 13 | 42 | 26 | 1 | 84 | 1.16 | 48.58 | |
| ST. CHARLES | 232 | 60 | 782 | 1,078 | 60 | 2,212 | 2.82 | 26.89 | |
| WARREN | 63 | 41 | 92 | 212 | 7 | 415 | 9.57 | 63.01 | |
| | *REGION TOTAL* | 1,130 | 759 | 3,962 | 6,795 | 383 | 13,029 | 3.77 | 43.46 |
| SOUTHEAST | BOLLINGER | 9 | 6 | 64 | 92 | 5 | 176 | 2.86 | 55.86 |
| | BUTLER | 47 | 31 | 252 | 436 | 15 | 781 | 4.75 | 79.00 |
| | CAPE GIRARDEAU | 57 | 6 | 234 | 489 | 26 | 812 | 3.54 | 50.44 |
| | CARTER | 5 | 12 | 39 | 32 | 8 | 96 | 3.35 | 64.30 |
| | CRAWFORD | 14 | 36 | 169 | 226 | 17 | 462 | 2.34 | 77.13 |
| | DENT | 13 | 20 | 125 | 119 | 17 | 294 | 3.50 | 79.12 |
| | DUNKLIN | 37 | 76 | 215 | 317 | 19 | 664 | 4.30 | 77.09 |
| | HOWELL | 71 | 118 | 224 | 320 | 18 | 751 | 7.34 | 77.61 |

Child Abuse and Neglect

Table 2. (continued) Disposition of Children Based Upon Investigations/Assessments Completed by Conclusion During FY 2009

| | COUNTY | SUBSTAN- TIATED | UNSUB. PSI | UNSUB. | FAMILY ASSESS. | OTHER | TOTAL CHILDREN | SUBSTAN- TIATED CHILDREN PER 1,000 | TOTAL CHILDREN PER 1,000 |
|-------------|------------------|--------------------|---------------|--------|-------------------|-------|-------------------|---|--------------------------------|
| SOUTHEAST | IRON | 15 | 7 | 70 | 72 | 5 | 169 | 5.61 | 63.22 |
| | MADISON | 9 | 7 | 52 | 87 | 3 | 158 | 3.10 | 54.41 |
| | MARIES | 17 | 10 | 32 | 85 | 3 | 147 | 7.33 | 63.42 |
| | MISSISSIPPI | 8 | 24 | 122 | 126 | 2 | 282 | 2.26 | 79.80 |
| | NEW MADRID | 23 | 24 | 102 | 156 | 6 | 311 | 4.40 | 59.54 |
| | OREGON | 8 | 26 | 59 | 74 | 8 | 175 | 3.18 | 69.58 |
| | PEMISCOT | 40 | 47 | 192 | 217 | 15 | 511 | 6.65 | 84.95 |
| | PERRY | 17 | 3 | 73 | 135 | 11 | 239 | 3.61 | 50.69 |
| | PHELPS | 83 | 67 | 146 | 318 | 20 | 634 | 8.79 | 67.15 |
| | PULASKI | 52 | 52 | 175 | 312 | 11 | 602 | 4.59 | 53.10 |
| | REYNOLDS | 3 | 12 | 34 | 58 | 3 | 110 | 1.87 | 68.41 |
| | RIPLEY | 22 | 11 | 88 | 128 | 11 | 260 | 6.56 | 77.57 |
| | SCOTT | 57 | 65 | 177 | 303 | 21 | 623 | 5.14 | 56.20 |
| | SHANNON | 7 | 11 | 49 | 51 | 9 | 127 | 3.18 | 57.75 |
| | ST. FRANCOIS | 78 | 66 | 312 | 440 | 22 | 918 | 5.85 | 68.84 |
| | STE. GENEVIEVE | 15 | 16 | 54 | 66 | 1 | 152 | 3.16 | 32.01 |
| | STODDARD | 65 | 36 | 79 | 219 | 15 | 414 | 9.16 | 58.37 |
| | TEXAS | 63 | 37 | 115 | 174 | 8 | 397 | 10.99 | 69.24 |
| | WASHINGTON | 46 | 32 | 109 | 208 | 6 | 401 | 7.41 | 64.63 |
| | WAYNE | 8 | 30 | 74 | 113 | 7 | 232 | 2.60 | 75.35 |
| | *REGION TOTAL* | 889 | 888 | 3,436 | 5,373 | 312 | 10,898 | 5.30 | 64.97 |
| SOUTHWEST | BARRY | 67 | 25 | 145 | 311 | 11 | 559 | 7.55 | 62.99 |
| | BARTON | 21 | 3 | 38 | 116 | 12 | 190 | 6.10 | 55.15 |
| | BATES | 20 | 9 | 74 | 138 | 33 | 274 | 4.53 | 62.00 |
| | BENTON | 23 | 22 | 53 | 79 | 0 | 177 | 6.54 | 50.34 |
| | CAMDEN | 44 | 66 | 109 | 239 | 13 | 471 | 5.86 | 62.73 |
| | CEDAR | 13 | 4 | 34 | 142 | 11 | 204 | 3.84 | 60.32 |
| | CHRISTIAN | 63 | 84 | 309 | 505 | 17 | 978 | 4.17 | 64.71 |
| | DADE | 5 | 2 | 12 | 48 | 2 | 69 | 2.59 | 35.79 |
| | DALLAS | 29 | 21 | 87 | 133 | 10 | 280 | 6.74 | 65.09 |
| | DOUGLAS | 26 | 21 | 48 | 91 | 6 | 192 | 7.69 | 56.77 |
| | GREENE | 234 | 116 | 593 | 3,489 | 135 | 4,567 | 4.37 | 85.36 |
| | HENRY | 20 | 7 | 55 | 228 | 31 | 341 | 3.83 | 65.33 |
| | HICKORY | 8 | 16 | 32 | 38 | 7 | 101 | 4.49 | 56.68 |
| | JASPER | 129 | 173 | 656 | 931 | 60 | 1,949 | 4.79 | 72.31 |
| | LACLEDE | 95 | 75 | 220 | 332 | 19 | 741 | 10.95 | 85.42 |
| | LAWRENCE | 27 | 45 | 103 | 364 | 9 | 548 | 2.82 | 57.21 |
| | MCDONALD | 64 | 22 | 150 | 201 | 23 | 460 | 10.23 | 73.49 |
| | MILLER | 61 | 29 | 118 | 232 | 27 | 467 | 9.84 | 75.35 |
| | MONITEAU | 24 | 7 | 49 | 84 | 11 | 175 | 6.26 | 45.62 |
| | MORGAN | 71 | 32 | 54 | 125 | 29 | 311 | 15.45 | 67.68 |
| | NEWTON | 122 | 52 | 210 | 451 | 47 | 882 | 8.83 | 63.83 |
| | OZARK | 9 | 10 | 40 | 62 | 1 | 122 | 4.27 | 57.90 |
| | POLK | 40 | 75 | 134 | 288 | 6 | 543 | 5.76 | 78.16 |
| | ST. CLAIR | 6 | 2 | 35 | 71 | 1 | 115 | 2.70 | 51.83 |
| | STONE | 32 | 29 | 88 | 262 | 16 | 427 | 5.21 | 69.57 |
| | TANEY | 75 | 105 | 154 | 336 | 29 | 699 | 8.42 | 78.43 |
| VERNON | 15 | 10 | 35 | 174 | 29 | 263 | 2.76 | 48.38 | |
| WEBSTER | 51 | 32 | 203 | 310 | 13 | 609 | 5.69 | 67.99 | |
| WRIGHT | 28 | 60 | 139 | 184 | 2 | 413 | 5.74 | 84.68 | |
| | *REGION TOTAL* | 1,422 | 1,154 | 3,977 | 9,964 | 610 | 17,127 | 5.88 | 70.81 |
| KANSAS CITY | JACKSON | 667 | 319 | 2,206 | 4,894 | 430 | 8,516 | 3.95 | 50.46 |
| | *REGION TOTAL* | 667 | 319 | 2,206 | 4,894 | 430 | 8,516 | 3.95 | 50.46 |
| ST. LOUIS | ST. LOUIS CITY | 342 | 372 | 1,789 | 2,147 | 236 | 4,886 | 3.81 | 54.50 |
| | ST. LOUIS COUNTY | 468 | 236 | 1,737 | 3,392 | 312 | 6,145 | 1.83 | 24.00 |
| | *REGION TOTAL* | 810 | 608 | 3,526 | 5,539 | 548 | 11,031 | 2.34 | 31.91 |
| OTHER | OUT HOME INV | 105 | 2 | 2,264 | 0 | 92 | 2,463 | 0.00 | 0.00 |
| | *REGION TOTAL* | 105 | 2 | 2,264 | 0 | 92 | 2,463 | 0.00 | 0.00 |
| STATE TOTAL | | 5,758 | 4,538 | 22,726 | 37,683 | 2,588 | 73,293 | 4.03 | 51.34 |

Child Abuse and Neglect

Table 3. Status of Incidents Based Upon Investigations/Assessments Completed by Conclusion During FY 2009

| COUNTY | SUBSTANTIATED | | UNSUB. PSI | | UNSUB. | | FAMILY ASSESS. | | OTHER | | TOTAL | |
|-----------|----------------|-----|------------|-----|--------|-------|----------------|-------|--------|-----|-------|-------|
| | NUMBER | % | NUMBER | % | NUMBER | % | NUMBER | % | NUMBER | % | | |
| NORTHWEST | ANDREW | 7 | 5.7 | 24 | 19.7 | 29 | 23.8 | 60 | 49.2 | 2 | 1.6 | 122 |
| | ATCHISON | 1 | 2.2 | 0 | 0.0 | 17 | 37.0 | 27 | 58.7 | 1 | 2.2 | 46 |
| | BUCHANAN | 62 | 5.9 | 113 | 10.7 | 295 | 27.9 | 544 | 51.5 | 42 | 4.0 | 1,056 |
| | CALDWELL | 6 | 7.8 | 13 | 16.9 | 20 | 26.0 | 37 | 48.1 | 1 | 1.3 | 77 |
| | CARROLL | 4 | 4.8 | 3 | 3.6 | 31 | 36.9 | 42 | 50.0 | 4 | 4.8 | 84 |
| | CASS | 46 | 6.4 | 101 | 14.1 | 217 | 30.4 | 330 | 46.2 | 20 | 2.8 | 714 |
| | CHARITON | 20 | 29.9 | 6 | 9.0 | 20 | 29.9 | 21 | 31.3 | 0 | 0.0 | 67 |
| | CLAY | 101 | 7.0 | 37 | 2.6 | 600 | 41.6 | 663 | 46.0 | 41 | 2.8 | 1,442 |
| | CLINTON | 21 | 15.0 | 13 | 9.3 | 27 | 19.3 | 72 | 51.4 | 7 | 5.0 | 140 |
| | COOPER | 11 | 5.5 | 27 | 13.4 | 60 | 29.9 | 99 | 49.3 | 4 | 2.0 | 201 |
| | DAVISS | 7 | 9.5 | 6 | 8.1 | 23 | 31.1 | 36 | 48.6 | 2 | 2.7 | 74 |
| | DE KALB | 7 | 9.7 | 11 | 15.3 | 14 | 19.4 | 36 | 50.0 | 4 | 5.6 | 72 |
| | GENTRY | 2 | 3.8 | 3 | 5.8 | 17 | 32.7 | 28 | 53.8 | 2 | 3.8 | 52 |
| | GRUNDY | 5 | 4.1 | 21 | 17.2 | 24 | 19.7 | 67 | 54.9 | 5 | 4.1 | 122 |
| | HARRISON | 5 | 7.0 | 11 | 15.5 | 16 | 22.5 | 37 | 52.1 | 2 | 2.8 | 71 |
| | HOLT | 1 | 2.4 | 0 | 0.0 | 22 | 53.7 | 18 | 43.9 | 0 | 0.0 | 41 |
| | JOHNSON | 20 | 5.7 | 15 | 4.3 | 130 | 37.1 | 173 | 49.4 | 12 | 3.4 | 350 |
| | LAFAYETTE | 25 | 7.3 | 13 | 3.8 | 106 | 31.1 | 188 | 55.1 | 9 | 2.6 | 341 |
| | LINN | 12 | 11.7 | 6 | 5.8 | 42 | 40.8 | 41 | 39.8 | 2 | 1.9 | 103 |
| | LIVINGSTON | 15 | 8.6 | 23 | 13.1 | 53 | 30.3 | 77 | 44.0 | 7 | 4.0 | 175 |
| | MERCER | 5 | 15.2 | 7 | 21.2 | 6 | 18.2 | 13 | 39.4 | 2 | 6.1 | 33 |
| | NODAWAY | 9 | 7.9 | 6 | 5.3 | 37 | 32.5 | 58 | 50.9 | 4 | 3.5 | 114 |
| | PETTIS | 25 | 5.6 | 25 | 5.6 | 180 | 40.1 | 212 | 47.2 | 7 | 1.6 | 449 |
| | PLATTE | 53 | 10.1 | 49 | 9.3 | 149 | 28.3 | 253 | 48.1 | 22 | 4.2 | 526 |
| | PUTNAM | 4 | 10.3 | 7 | 17.9 | 11 | 28.2 | 15 | 38.5 | 2 | 5.1 | 39 |
| | RAY | 7 | 3.4 | 12 | 5.9 | 73 | 35.8 | 110 | 53.9 | 2 | 1.0 | 204 |
| | SALINE | 47 | 15.4 | 8 | 2.6 | 67 | 22.0 | 172 | 56.4 | 11 | 3.6 | 305 |
| | SULLIVAN | 5 | 8.6 | 6 | 10.3 | 20 | 34.5 | 27 | 46.6 | 0 | 0.0 | 58 |
| | WORTH | 0 | 0.0 | 3 | 17.6 | 2 | 11.8 | 11 | 64.7 | 1 | 5.9 | 17 |
| | *REGION TOTAL* | 533 | 7.5 | 569 | 8.0 | 2,308 | 32.5 | 3,467 | 48.9 | 218 | 3.1 | 7,095 |
| NORTHEAST | ADAIR | 14 | 7.1 | 15 | 7.6 | 50 | 25.4 | 110 | 55.8 | 8 | 4.1 | 197 |
| | AUDRAIN | 28 | 10.4 | 17 | 6.3 | 69 | 25.6 | 137 | 50.7 | 19 | 7.0 | 270 |
| | BOONE | 62 | 5.4 | 57 | 5.0 | 414 | 36.2 | 555 | 48.5 | 57 | 5.0 | 1,145 |
| | CALLAWAY | 32 | 6.9 | 14 | 3.0 | 169 | 36.4 | 227 | 48.9 | 22 | 4.7 | 464 |
| | CLARK | 4 | 6.6 | 3 | 4.9 | 17 | 27.9 | 33 | 54.1 | 4 | 6.6 | 61 |
| | COLE | 18 | 3.2 | 27 | 4.8 | 238 | 42.0 | 258 | 45.5 | 26 | 4.6 | 567 |
| | FRANKLIN | 67 | 8.8 | 55 | 7.2 | 250 | 32.7 | 366 | 47.9 | 26 | 3.4 | 764 |
| | GASCONADE | 3 | 2.1 | 14 | 9.6 | 52 | 35.6 | 74 | 50.7 | 3 | 2.1 | 146 |
| | HOWARD | 6 | 6.8 | 4 | 4.5 | 18 | 20.5 | 58 | 65.9 | 2 | 2.3 | 88 |
| | JEFFERSON | 159 | 10.5 | 123 | 8.1 | 295 | 19.5 | 905 | 59.7 | 34 | 2.2 | 1,516 |
| | KNOX | 2 | 5.4 | 0 | 0.0 | 9 | 24.3 | 24 | 64.9 | 2 | 5.4 | 37 |
| | LEWIS | 9 | 11.3 | 5 | 6.3 | 19 | 23.8 | 45 | 56.3 | 2 | 2.5 | 80 |
| | LINCOLN | 57 | 11.7 | 26 | 5.4 | 166 | 34.2 | 214 | 44.0 | 23 | 4.7 | 486 |
| | MACON | 12 | 8.6 | 14 | 10.0 | 38 | 27.1 | 68 | 48.6 | 8 | 5.7 | 140 |
| | MARION | 18 | 6.0 | 15 | 5.0 | 76 | 25.5 | 175 | 58.7 | 14 | 4.7 | 298 |
| | MONROE | 1 | 1.5 | 5 | 7.5 | 15 | 22.4 | 45 | 67.2 | 1 | 1.5 | 67 |
| | MONTGOMERY | 13 | 10.4 | 10 | 8.0 | 29 | 23.2 | 70 | 56.0 | 3 | 2.4 | 125 |
| | OSAGE | 0 | 0.0 | 6 | 6.6 | 44 | 48.4 | 39 | 42.9 | 2 | 2.2 | 91 |
| | PIKE | 24 | 12.7 | 10 | 5.3 | 55 | 29.1 | 89 | 47.1 | 11 | 5.8 | 189 |
| | RALLS | 12 | 19.4 | 5 | 8.1 | 11 | 17.7 | 33 | 53.2 | 1 | 1.6 | 62 |
| | RANDOLPH | 32 | 10.9 | 7 | 2.4 | 80 | 27.3 | 147 | 50.2 | 27 | 9.2 | 293 |
| | SCHUYLER | 3 | 8.8 | 1 | 2.9 | 11 | 32.4 | 15 | 44.1 | 4 | 11.8 | 34 |
| | SCOTLAND | 3 | 11.5 | 1 | 3.8 | 8 | 30.8 | 11 | 42.3 | 3 | 11.5 | 26 |
| | SHELBY | 2 | 4.3 | 6 | 13.0 | 17 | 37.0 | 19 | 41.3 | 2 | 4.3 | 46 |
| | ST. CHARLES | 154 | 9.7 | 40 | 2.5 | 545 | 34.3 | 787 | 49.5 | 64 | 4.0 | 1,590 |
| | WARREN | 41 | 14.1 | 28 | 9.7 | 74 | 25.5 | 142 | 49.0 | 5 | 1.7 | 290 |
| | *REGION TOTAL* | 776 | 8.6 | 508 | 5.6 | 2,769 | 30.5 | 4,646 | 51.2 | 373 | 4.1 | 9,072 |
| SOUTHEAST | BOLLINGER | 8 | 7.1 | 4 | 3.6 | 38 | 33.9 | 59 | 52.7 | 3 | 2.7 | 112 |
| | BUTLER | 36 | 6.7 | 18 | 3.3 | 173 | 32.1 | 296 | 54.9 | 16 | 3.0 | 539 |
| | CAPE GIRARDEAU | 42 | 7.2 | 5 | 0.9 | 175 | 29.9 | 340 | 58.0 | 24 | 4.1 | 586 |
| | CARTER | 5 | 7.8 | 6 | 9.4 | 26 | 40.6 | 23 | 35.9 | 4 | 6.3 | 64 |
| | CRAWFORD | 13 | 4.3 | 20 | 6.6 | 105 | 34.9 | 145 | 48.2 | 18 | 6.0 | 301 |
| | DENT | 8 | 4.0 | 16 | 8.0 | 81 | 40.3 | 82 | 40.8 | 14 | 7.0 | 201 |
| | DUNKLIN | 29 | 7.0 | 38 | 9.2 | 128 | 31.1 | 196 | 47.6 | 21 | 5.1 | 412 |

Child Abuse and Neglect

Table 3. (continued) Status of Incidents Based Upon Investigations/Assessments Completed by Conclusion During FY 2009

| COUNTY | SUBSTANTIATED | | UNSUB. PSI | | UNSUB. | | FAMILY ASSESS. | | OTHER | | TOTAL | |
|----------------|------------------|-------|------------|-------|--------|--------|----------------|--------|--------|-------|--------|--------|
| | NUMBER | % | NUMBER | % | NUMBER | % | NUMBER | % | NUMBER | % | | |
| SOUTHEAST | HOWELL | 49 | 9.3 | 82 | 15.6 | 148 | 28.1 | 220 | 41.8 | 27 | 5.1 | 526 |
| | IRON | 12 | 11.7 | 2 | 1.9 | 41 | 39.8 | 45 | 43.7 | 3 | 2.9 | 103 |
| | MADISON | 7 | 6.3 | 6 | 5.4 | 38 | 33.9 | 59 | 52.7 | 2 | 1.8 | 112 |
| | MARIES | 10 | 11.8 | 6 | 7.1 | 19 | 22.4 | 47 | 55.3 | 3 | 3.5 | 85 |
| | MISSISSIPPI | 7 | 4.0 | 14 | 7.9 | 78 | 44.1 | 75 | 42.4 | 3 | 1.7 | 177 |
| | NEW MADRID | 15 | 7.2 | 15 | 7.2 | 75 | 35.9 | 93 | 44.5 | 11 | 5.3 | 209 |
| | OREGON | 6 | 4.7 | 17 | 13.4 | 44 | 34.6 | 53 | 41.7 | 7 | 5.5 | 127 |
| | PEMISCOT | 30 | 9.0 | 26 | 7.8 | 128 | 38.4 | 122 | 36.6 | 27 | 8.1 | 333 |
| | PERRY | 16 | 9.4 | 2 | 1.2 | 57 | 33.5 | 88 | 51.8 | 7 | 4.1 | 170 |
| | PHELPS | 60 | 13.4 | 37 | 8.3 | 112 | 25.1 | 213 | 47.7 | 25 | 5.6 | 447 |
| | PULASKI | 41 | 9.5 | 37 | 8.6 | 127 | 29.4 | 210 | 48.6 | 17 | 3.9 | 432 |
| | REYNOLDS | 3 | 4.2 | 8 | 11.3 | 20 | 28.2 | 36 | 50.7 | 4 | 5.6 | 71 |
| | RIPLEY | 17 | 8.8 | 9 | 4.7 | 62 | 32.1 | 94 | 48.7 | 11 | 5.7 | 193 |
| | SCOTT | 44 | 10.5 | 41 | 9.8 | 123 | 29.3 | 191 | 45.5 | 21 | 5.0 | 420 |
| | SHANNON | 7 | 7.7 | 7 | 7.7 | 33 | 36.3 | 39 | 42.9 | 5 | 5.5 | 91 |
| | ST. FRANCOIS | 59 | 9.0 | 51 | 7.8 | 219 | 33.6 | 298 | 45.7 | 25 | 3.8 | 652 |
| | STE. GENEVIEVE | 12 | 11.7 | 10 | 9.7 | 35 | 34.0 | 41 | 39.8 | 5 | 4.9 | 103 |
| | STODDARD | 45 | 16.8 | 25 | 9.3 | 54 | 20.1 | 134 | 50.0 | 10 | 3.7 | 268 |
| | TEXAS | 36 | 13.4 | 29 | 10.8 | 82 | 30.6 | 115 | 42.9 | 6 | 2.2 | 268 |
| | WASHINGTON | 34 | 12.9 | 14 | 5.3 | 81 | 30.8 | 128 | 48.7 | 6 | 2.3 | 263 |
| WAYNE | 3 | 2.0 | 17 | 11.6 | 41 | 27.9 | 77 | 52.4 | 9 | 6.1 | 147 | |
| *REGION TOTAL* | 654 | 8.8 | 562 | 7.6 | 2,343 | 31.6 | 3,519 | 47.5 | 334 | 4.5 | 7,412 | |
| SOUTHWEST | BARRY | 42 | 11.1 | 16 | 4.2 | 100 | 26.5 | 205 | 54.4 | 14 | 3.7 | 377 |
| | BARTON | 13 | 11.4 | 3 | 2.6 | 24 | 21.1 | 67 | 58.8 | 7 | 6.1 | 114 |
| | BATES | 14 | 8.0 | 7 | 4.0 | 55 | 31.3 | 81 | 46.0 | 19 | 10.8 | 176 |
| | BENTON | 17 | 13.8 | 16 | 13.0 | 38 | 30.9 | 52 | 42.3 | 0 | 0.0 | 123 |
| | CAMDEN | 35 | 10.7 | 49 | 14.9 | 76 | 23.2 | 160 | 48.8 | 8 | 2.4 | 328 |
| | CEDAR | 11 | 7.6 | 3 | 2.1 | 26 | 18.1 | 94 | 65.3 | 10 | 6.9 | 144 |
| | CHRISTIAN | 43 | 6.0 | 70 | 9.8 | 218 | 30.5 | 368 | 51.5 | 15 | 2.1 | 714 |
| | DADE | 4 | 8.0 | 2 | 4.0 | 8 | 16.0 | 34 | 68.0 | 2 | 4.0 | 50 |
| | DALLAS | 22 | 11.3 | 11 | 5.6 | 64 | 32.8 | 87 | 44.6 | 11 | 5.6 | 195 |
| | DOUGLAS | 18 | 14.4 | 17 | 13.6 | 28 | 22.4 | 58 | 46.4 | 4 | 3.2 | 125 |
| | GREENE | 172 | 5.1 | 73 | 2.2 | 458 | 13.7 | 2,487 | 74.3 | 156 | 4.7 | 3,346 |
| | HENRY | 16 | 6.9 | 5 | 2.2 | 39 | 16.9 | 157 | 68.0 | 14 | 6.1 | 231 |
| | HICKORY | 4 | 6.1 | 12 | 18.2 | 23 | 34.8 | 23 | 34.8 | 4 | 6.1 | 66 |
| | JASPER | 89 | 6.6 | 108 | 8.0 | 470 | 35.0 | 625 | 46.5 | 51 | 3.8 | 1,343 |
| | LACLEDE | 68 | 13.2 | 53 | 10.3 | 159 | 30.9 | 219 | 42.5 | 16 | 3.1 | 515 |
| | LAWRENCE | 18 | 4.5 | 28 | 7.0 | 84 | 21.1 | 259 | 65.1 | 9 | 2.3 | 398 |
| | MCDONALD | 39 | 13.0 | 13 | 4.3 | 97 | 32.2 | 133 | 44.2 | 19 | 6.3 | 301 |
| | MILLER | 37 | 11.5 | 21 | 6.5 | 90 | 27.9 | 156 | 48.3 | 19 | 5.9 | 323 |
| | MONITEAU | 15 | 11.7 | 7 | 5.5 | 35 | 27.3 | 61 | 47.7 | 10 | 7.8 | 128 |
| | MORGAN | 42 | 21.3 | 21 | 10.7 | 38 | 19.3 | 81 | 41.1 | 15 | 7.6 | 197 |
| | NEWTON | 82 | 14.2 | 33 | 5.7 | 150 | 25.9 | 282 | 48.7 | 32 | 5.5 | 579 |
| | OZARK | 8 | 9.0 | 7 | 7.9 | 28 | 31.5 | 45 | 50.6 | 1 | 1.1 | 89 |
| | POLK | 31 | 8.4 | 55 | 14.9 | 91 | 24.7 | 183 | 49.7 | 8 | 2.2 | 368 |
| | ST. CLAIR | 5 | 5.6 | 2 | 2.2 | 30 | 33.3 | 51 | 56.7 | 2 | 2.2 | 90 |
| | STONE | 21 | 7.3 | 23 | 8.0 | 59 | 20.4 | 167 | 57.8 | 19 | 6.6 | 289 |
| | TANEY | 50 | 10.5 | 66 | 13.9 | 105 | 22.1 | 231 | 48.5 | 24 | 5.0 | 476 |
| | VERNON | 10 | 5.2 | 6 | 3.1 | 28 | 14.7 | 124 | 64.9 | 23 | 12.0 | 191 |
| WEBSTER | 32 | 8.4 | 24 | 6.3 | 133 | 34.7 | 184 | 48.0 | 10 | 2.6 | 383 | |
| WRIGHT | 20 | 7.5 | 34 | 12.7 | 93 | 34.8 | 117 | 43.8 | 3 | 1.1 | 267 | |
| *REGION TOTAL* | 978 | 8.2 | 785 | 6.6 | 2,847 | 23.9 | 6,791 | 56.9 | 525 | 4.4 | 11,926 | |
| KANSAS CITY | JACKSON | 512 | 8.9 | 220 | 3.8 | 1,459 | 25.2 | 3,258 | 56.3 | 335 | 5.8 | 5,784 |
| | *REGION TOTAL* | 512 | 8.9 | 220 | 3.8 | 1,459 | 25.2 | 3,258 | 56.3 | 335 | 5.8 | 5,784 |
| ST. LOUIS | ST. LOUIS CITY | 255 | 7.8 | 243 | 7.4 | 1,180 | 36.1 | 1,405 | 43.0 | 183 | 5.6 | 3,266 |
| | ST. LOUIS COUNTY | 381 | 8.4 | 174 | 3.8 | 1,251 | 27.7 | 2,451 | 54.2 | 265 | 5.9 | 4,522 |
| | *REGION TOTAL* | 636 | 8.2 | 417 | 5.4 | 2,431 | 31.2 | 3,856 | 49.5 | 448 | 5.8 | 7,788 |
| OTHER | OUT HOME INV | 72 | 4.0 | 2 | 0.1 | 1,622 | 90.9 | 0 | 0.0 | 89 | 5.0 | 1,785 |
| | *REGION TOTAL* | 72 | 4.0 | 2 | 0.1 | 1,622 | 90.9 | 0 | 0.0 | 89 | 5.0 | 1,785 |
| STATE TOTAL | | 4,161 | 8.2 | 3,063 | 6.0 | 15,779 | 31.0 | 25,537 | 50.2 | 2,322 | 4.6 | 50,862 |

Child Abuse and Neglect

**Table 4. Time Between the Receipt of a Report and Initial Child Contact for Investigations/
Assessments Completed During FY 2009**

| COUNTY | 0 - 24 HOURS | | OVER 24 HOURS | | TOTAL | |
|----------------|----------------|---------|---------------|---------|-------|-------|
| | NUMBER | PERCENT | NUMBER | PERCENT | | |
| NORTHWEST | ANDREW | 110 | 94.83 | 6 | 5.17 | 116 |
| | ATCHISON | 42 | 95.45 | 2 | 4.55 | 44 |
| | BUCHANAN | 938 | 91.07 | 92 | 8.93 | 1,030 |
| | CALDWELL | 63 | 82.89 | 13 | 17.11 | 76 |
| | CARROLL | 75 | 90.36 | 8 | 9.64 | 83 |
| | CASS | 583 | 85.74 | 97 | 14.26 | 680 |
| | CHARITON | 64 | 95.52 | 3 | 4.48 | 67 |
| | CLAY | 1,263 | 90.99 | 125 | 9.01 | 1,388 |
| | CLINTON | 126 | 93.33 | 9 | 6.67 | 135 |
| | COOPER | 179 | 91.33 | 17 | 8.67 | 196 |
| | DAVISS | 64 | 92.75 | 5 | 7.25 | 69 |
| | DE KALB | 63 | 90.00 | 7 | 10.00 | 70 |
| | GENTRY | 45 | 86.54 | 7 | 13.46 | 52 |
| | GRUNDY | 105 | 94.59 | 6 | 5.41 | 111 |
| | HARRISON | 66 | 94.29 | 4 | 5.71 | 70 |
| | HOLT | 39 | 95.12 | 2 | 4.88 | 41 |
| | JOHNSON | 304 | 91.29 | 29 | 8.71 | 333 |
| | LAFAYETTE | 276 | 84.40 | 51 | 15.60 | 327 |
| | LINN | 90 | 89.11 | 11 | 10.89 | 101 |
| | LIVINGSTON | 163 | 95.88 | 7 | 4.12 | 170 |
| | MERCER | 32 | 96.97 | 1 | 3.03 | 33 |
| | NODAWAY | 100 | 92.59 | 8 | 7.41 | 108 |
| | PETTIS | 410 | 92.76 | 32 | 7.24 | 442 |
| PLATTE | 421 | 85.92 | 69 | 14.08 | 490 | |
| PUTNAM | 37 | 94.87 | 2 | 5.13 | 39 | |
| RAY | 179 | 89.05 | 22 | 10.95 | 201 | |
| SALINE | 261 | 90.94 | 26 | 9.06 | 287 | |
| SULLIVAN | 51 | 87.93 | 7 | 12.07 | 58 | |
| WORTH | 13 | 81.25 | 3 | 18.75 | 16 | |
| *REGION TOTAL* | 6,162 | 90.18 | 671 | 9.82 | 6,833 | |
| NORTHEAST | ADAIR | 179 | 94.71 | 10 | 5.29 | 189 |
| | AUDRAIN | 214 | 86.64 | 33 | 13.36 | 247 |
| | BOONE | 947 | 88.42 | 124 | 11.58 | 1,071 |
| | CALLAWAY | 353 | 81.34 | 81 | 18.66 | 434 |
| | CLARK | 59 | 96.72 | 2 | 3.28 | 61 |
| | COLE | 459 | 88.78 | 58 | 11.22 | 517 |
| | FRANKLIN | 623 | 83.85 | 120 | 16.15 | 743 |
| | GASCONADE | 125 | 88.03 | 17 | 11.97 | 142 |
| | HOWARD | 79 | 91.86 | 7 | 8.14 | 86 |
| | JEFFERSON | 1,217 | 84.05 | 231 | 15.95 | 1,448 |
| | KNOX | 33 | 94.29 | 2 | 5.71 | 35 |
| | LEWIS | 67 | 89.33 | 8 | 10.67 | 75 |
| | LINCOLN | 359 | 77.54 | 104 | 22.46 | 463 |
| | MACON | 129 | 94.85 | 7 | 5.15 | 136 |
| | MARION | 266 | 94.33 | 16 | 5.67 | 282 |
| | MONROE | 61 | 93.85 | 4 | 6.15 | 65 |
| | MONTGOMERY | 94 | 77.05 | 28 | 22.95 | 122 |
| | OSAGE | 73 | 83.91 | 14 | 16.09 | 87 |
| | PIKE | 153 | 86.44 | 24 | 13.56 | 177 |
| | RALLS | 58 | 93.55 | 4 | 6.45 | 62 |
| | RANDOLPH | 242 | 91.32 | 23 | 8.68 | 265 |
| | SCHUYLER | 33 | 97.06 | 1 | 2.94 | 34 |
| | SCOTLAND | 25 | 96.15 | 1 | 3.85 | 26 |
| SHELBY | 39 | 86.67 | 6 | 13.33 | 45 | |
| ST. CHARLES | 1,241 | 82.57 | 262 | 17.43 | 1,503 | |
| WARREN | 238 | 85.61 | 40 | 14.39 | 278 | |
| *REGION TOTAL* | 7,366 | 85.72 | 1,227 | 14.28 | 8,593 | |
| SOUTHEAST | BOLLINGER | 99 | 91.67 | 9 | 8.33 | 108 |
| | BUTLER | 500 | 95.60 | 23 | 4.40 | 523 |
| | CAPE GIRARDEAU | 505 | 92.83 | 39 | 7.17 | 544 |
| | CARTER | 43 | 71.67 | 17 | 28.33 | 60 |
| | CRAWFORD | 243 | 85.56 | 41 | 14.44 | 284 |
| | DENT | 162 | 87.10 | 24 | 12.90 | 186 |
| | DUNKLIN | 367 | 93.62 | 25 | 6.38 | 392 |

Child Abuse and Neglect

Table 4. (continued) Time Between the Receipt of a Report and Initial Child Contact for Investigations/Assessments Completed During FY 2009

| | COUNTY | 0 - 24 HOURS | | OVER 24 HOURS | | TOTAL |
|-------------|------------------|--------------|---------|---------------|---------|--------|
| | | NUMBER | PERCENT | NUMBER | PERCENT | |
| SOUTHEAST | HOWELL | 446 | 87.62 | 63 | 12.38 | 509 |
| | IRON | 89 | 91.75 | 8 | 8.25 | 97 |
| | MADISON | 93 | 84.55 | 17 | 15.45 | 110 |
| | MARIES | 76 | 92.68 | 6 | 7.32 | 82 |
| | MISSISSIPPI | 165 | 94.83 | 9 | 5.17 | 174 |
| | NEW MADRID | 184 | 90.64 | 19 | 9.36 | 203 |
| | OREGON | 90 | 76.27 | 28 | 23.73 | 118 |
| | PEMISCOT | 302 | 92.92 | 23 | 7.08 | 325 |
| | PERRY | 155 | 96.88 | 5 | 3.13 | 160 |
| | PHELPS | 387 | 90.85 | 39 | 9.15 | 426 |
| | PULASKI | 326 | 77.99 | 92 | 22.01 | 418 |
| | REYNOLDS | 60 | 90.91 | 6 | 9.09 | 66 |
| | RIPLEY | 169 | 94.41 | 10 | 5.59 | 179 |
| | SCOTT | 380 | 94.06 | 24 | 5.94 | 404 |
| | SHANNON | 65 | 76.47 | 20 | 23.53 | 85 |
| | ST. FRANCOIS | 546 | 87.78 | 76 | 12.22 | 622 |
| | STE. GENEVIEVE | 82 | 84.54 | 15 | 15.46 | 97 |
| | STODDARD | 245 | 94.23 | 15 | 5.77 | 260 |
| | TEXAS | 237 | 92.94 | 18 | 7.06 | 255 |
| | WASHINGTON | 224 | 89.60 | 26 | 10.40 | 250 |
| WAYNE | 122 | 90.37 | 13 | 9.63 | 135 | |
| | *REGION TOTAL* | 6,362 | 89.96 | 710 | 10.04 | 7,072 |
| SOUTHWEST | BARRY | 318 | 86.89 | 48 | 13.11 | 366 |
| | BARTON | 93 | 86.92 | 14 | 13.08 | 107 |
| | BATES | 143 | 91.67 | 13 | 8.33 | 156 |
| | BENTON | 109 | 88.62 | 14 | 11.38 | 123 |
| | CAMDEN | 264 | 83.81 | 51 | 16.19 | 315 |
| | CEDAR | 116 | 87.22 | 17 | 12.78 | 133 |
| | CHRISTIAN | 607 | 87.84 | 84 | 12.16 | 691 |
| | DADE | 44 | 93.62 | 3 | 6.38 | 47 |
| | DALLAS | 161 | 85.64 | 27 | 14.36 | 188 |
| | DOUGLAS | 99 | 81.15 | 23 | 18.85 | 122 |
| | GREENE | 2,643 | 82.13 | 575 | 17.87 | 3,218 |
| | HENRY | 202 | 92.66 | 16 | 7.34 | 218 |
| | HICKORY | 58 | 93.55 | 4 | 6.45 | 62 |
| | JASPER | 1,123 | 88.43 | 147 | 11.57 | 1,270 |
| | LACLEDE | 420 | 84.51 | 77 | 15.49 | 497 |
| | LAWRENCE | 316 | 83.60 | 62 | 16.40 | 378 |
| | MCDONALD | 243 | 87.73 | 34 | 12.27 | 277 |
| | MILLER | 249 | 83.84 | 48 | 16.16 | 297 |
| | MONITEAU | 101 | 88.60 | 13 | 11.40 | 114 |
| | MORGAN | 162 | 91.01 | 16 | 8.99 | 178 |
| | NEWTON | 483 | 90.96 | 48 | 9.04 | 531 |
| | OZARK | 73 | 83.91 | 14 | 16.09 | 87 |
| | POLK | 296 | 82.22 | 64 | 17.78 | 360 |
| | ST CLAIR | 80 | 90.91 | 8 | 9.09 | 88 |
| | STONE | 227 | 84.07 | 43 | 15.93 | 270 |
| | TANEY | 413 | 91.17 | 40 | 8.83 | 453 |
| | VERNON | 138 | 82.63 | 29 | 17.37 | 167 |
| WEBSTER | 331 | 88.74 | 42 | 11.26 | 373 | |
| WRIGHT | 208 | 80.62 | 50 | 19.38 | 258 | |
| | *REGION TOTAL* | 9,720 | 85.68 | 1,624 | 14.32 | 11,344 |
| KANSAS CITY | JACKSON | 3,992 | 74.21 | 1,387 | 25.79 | 5,379 |
| | *REGION TOTAL* | 3,992 | 74.21 | 1,387 | 25.79 | 5,379 |
| ST. LOUIS | ST. LOUIS CITY | 2,241 | 74.60 | 763 | 25.40 | 3,004 |
| | ST. LOUIS COUNTY | 3,465 | 83.59 | 680 | 16.41 | 4,145 |
| | *REGION TOTAL* | 5,706 | 79.82 | 1,443 | 20.18 | 7,149 |
| OTHER | OUT HOME INV | 1,766 | 100.00 | 0 | 0.00 | 1,766 |
| | *REGION TOTAL* | 1,766 | 100.00 | 0 | 0.00 | 1,766 |
| STATE TOTAL | | 41,074 | 85.33 | 7,062 | 14.67 | 48,136 |

Child Abuse and Neglect

Table 5. Number of Days Required to Complete Investigations/Assessments During FY 2009

| COUNTY | 0 - 30 DAYS | | OVER 30 DAYS | | TOTAL |
|----------------|-------------|---------|--------------|---------|-------|
| | NUMBER | PERCENT | NUMBER | PERCENT | |
| NORTHWEST | | | | | |
| ANDREW | 119 | 97.54 | 3 | 2.46 | 122 |
| ATCHISON | 39 | 84.78 | 7 | 15.22 | 46 |
| BUCHANAN | 1,017 | 96.31 | 39 | 3.69 | 1,056 |
| CALDWELL | 53 | 68.83 | 24 | 31.17 | 77 |
| CARROLL | 72 | 85.71 | 12 | 14.29 | 84 |
| CASS | 308 | 43.14 | 406 | 56.86 | 714 |
| CHARITON | 39 | 58.21 | 28 | 41.79 | 67 |
| CLAY | 1,221 | 84.67 | 221 | 15.33 | 1,442 |
| CLINTON | 77 | 55.00 | 63 | 45.00 | 140 |
| COOPER | 77 | 38.31 | 124 | 61.69 | 201 |
| DAVISS | 62 | 83.78 | 12 | 16.22 | 74 |
| DE KALB | 49 | 68.06 | 23 | 31.94 | 72 |
| GENTRY | 42 | 80.77 | 10 | 19.23 | 52 |
| GRUNDY | 93 | 76.23 | 29 | 23.77 | 122 |
| HARRISON | 58 | 81.69 | 13 | 18.31 | 71 |
| HOLT | 39 | 95.12 | 2 | 4.88 | 41 |
| JOHNSON | 209 | 59.71 | 141 | 40.29 | 350 |
| LAFAYETTE | 137 | 40.18 | 204 | 59.82 | 341 |
| LINN | 57 | 55.34 | 46 | 44.66 | 103 |
| LIVINGSTON | 97 | 55.43 | 78 | 44.57 | 175 |
| MERCER | 24 | 72.73 | 9 | 27.27 | 33 |
| NODAWAY | 98 | 85.97 | 16 | 14.04 | 114 |
| PETTIS | 288 | 64.14 | 161 | 35.86 | 449 |
| PLATTE | 422 | 80.23 | 104 | 19.77 | 526 |
| PUTNAM | 34 | 87.18 | 5 | 12.82 | 39 |
| RAY | 183 | 89.71 | 21 | 10.29 | 204 |
| SALINE | 106 | 34.75 | 199 | 65.25 | 305 |
| SULLIVAN | 32 | 55.17 | 26 | 44.83 | 58 |
| WORTH | 13 | 76.47 | 4 | 23.53 | 17 |
| *REGION TOTAL* | 5,065 | 71.39 | 2,030 | 28.61 | 7,095 |
| NORTHEAST | | | | | |
| ADAIR | 153 | 77.67 | 44 | 22.34 | 197 |
| AUDRAIN | 118 | 43.70 | 152 | 56.30 | 270 |
| BOONE | 688 | 60.09 | 457 | 39.91 | 1,145 |
| CALLAWAY | 159 | 34.27 | 305 | 65.73 | 464 |
| CLARK | 57 | 93.44 | 4 | 6.56 | 61 |
| COLE | 438 | 77.25 | 129 | 22.75 | 567 |
| FRANKLIN | 533 | 69.76 | 231 | 30.24 | 764 |
| GASCONADE | 124 | 84.93 | 22 | 15.07 | 146 |
| HOWARD | 70 | 79.55 | 18 | 20.46 | 88 |
| JEFFERSON | 769 | 50.73 | 747 | 49.27 | 1,516 |
| KNOX | 31 | 83.78 | 6 | 16.22 | 37 |
| LEWIS | 51 | 63.75 | 29 | 36.25 | 80 |
| LINCOLN | 224 | 46.09 | 262 | 53.91 | 486 |
| MACON | 85 | 60.71 | 55 | 39.29 | 140 |
| MARION | 292 | 97.99 | 6 | 2.01 | 298 |
| MONROE | 64 | 95.52 | 3 | 4.48 | 67 |
| MONTGOMERY | 111 | 88.80 | 14 | 11.20 | 125 |
| OSAGE | 85 | 93.41 | 6 | 6.59 | 91 |
| PIKE | 86 | 45.50 | 103 | 54.50 | 189 |
| RALLS | 61 | 98.39 | 1 | 1.61 | 62 |
| RANDOLPH | 213 | 72.70 | 80 | 27.30 | 293 |
| SCHUYLER | 31 | 91.18 | 3 | 8.82 | 34 |
| SCOTLAND | 24 | 92.31 | 2 | 7.69 | 26 |
| SHELBY | 23 | 50.00 | 23 | 50.00 | 46 |
| ST. CHARLES | 934 | 58.74 | 656 | 41.26 | 1,590 |
| WARREN | 124 | 42.76 | 166 | 57.24 | 290 |
| *REGION TOTAL* | 5,548 | 61.16 | 3,524 | 38.85 | 9,072 |
| SOUTHEAST | | | | | |
| BOLLINGER | 29 | 25.89 | 83 | 74.11 | 112 |
| BUTLER | 450 | 83.49 | 89 | 16.51 | 539 |
| CAPE GIRARDEAU | 248 | 42.32 | 338 | 57.68 | 586 |
| CARTER | 29 | 45.31 | 35 | 54.69 | 64 |
| CRAWFORD | 244 | 81.06 | 57 | 18.94 | 301 |
| DENT | 186 | 92.54 | 15 | 7.46 | 201 |
| DUNKLIN | 302 | 73.30 | 110 | 26.70 | 412 |

Child Abuse and Neglect

Table 5. (continued) Number of Days Required to Complete Investigations/Assessments During FY 2009

| | COUNTY | 0 - 30 DAYS | | OVER 30 DAYS | | TOTAL |
|-------------|------------------|-------------|---------|--------------|---------|--------|
| | | NUMBER | PERCENT | NUMBER | PERCENT | |
| SOUTHEAST | HOWELL | 456 | 86.69 | 70 | 13.31 | 526 |
| | IRON | 65 | 63.11 | 38 | 36.89 | 103 |
| | MADISON | 30 | 26.79 | 82 | 73.21 | 112 |
| | MARIES | 26 | 30.59 | 59 | 69.41 | 85 |
| | MISSISSIPPI | 133 | 75.14 | 44 | 24.86 | 177 |
| | NEW MADRID | 143 | 68.42 | 66 | 31.58 | 209 |
| | OREGON | 81 | 63.78 | 46 | 36.22 | 127 |
| | PEMISCOT | 207 | 62.16 | 126 | 37.84 | 333 |
| | PERRY | 54 | 31.77 | 116 | 68.24 | 170 |
| | PHELPS | 122 | 27.29 | 325 | 72.71 | 447 |
| | PULASKI | 189 | 43.75 | 243 | 56.25 | 432 |
| | REYNOLDS | 50 | 70.42 | 21 | 29.58 | 71 |
| | RIPLEY | 123 | 63.73 | 70 | 36.27 | 193 |
| | SCOTT | 328 | 78.10 | 92 | 21.91 | 420 |
| | SHANNON | 63 | 69.23 | 28 | 30.77 | 91 |
| | ST. FRANCOIS | 263 | 40.34 | 389 | 59.66 | 652 |
| | STE. GENEVIEVE | 70 | 67.96 | 33 | 32.04 | 103 |
| | STODDARD | 185 | 69.03 | 83 | 30.97 | 268 |
| | TEXAS | 158 | 58.96 | 110 | 41.05 | 268 |
| | WASHINGTON | 105 | 39.92 | 158 | 60.08 | 263 |
| WAYNE | 94 | 63.95 | 53 | 36.05 | 147 | |
| | *REGION TOTAL* | 4,433 | 59.81 | 2,979 | 40.19 | 7,412 |
| SOUTHWEST | BARRY | 327 | 86.74 | 50 | 13.26 | 377 |
| | BARTON | 72 | 63.16 | 42 | 36.84 | 114 |
| | BATES | 82 | 46.59 | 94 | 53.41 | 176 |
| | BENTON | 88 | 71.55 | 35 | 28.46 | 123 |
| | CAMDEN | 194 | 59.15 | 134 | 40.85 | 328 |
| | CEDAR | 91 | 63.19 | 53 | 36.81 | 144 |
| | CHRISTIAN | 584 | 81.79 | 130 | 18.21 | 714 |
| | DADE | 33 | 66.00 | 17 | 34.00 | 50 |
| | DALLAS | 120 | 61.54 | 75 | 38.46 | 195 |
| | DOUGLAS | 74 | 59.20 | 51 | 40.80 | 125 |
| | GREENE | 2,296 | 68.62 | 1,050 | 31.38 | 3,346 |
| | HENRY | 151 | 65.37 | 80 | 34.63 | 231 |
| | HICKORY | 44 | 66.67 | 22 | 33.33 | 66 |
| | JASPER | 574 | 42.74 | 769 | 57.26 | 1,343 |
| | LACLEDE | 337 | 65.44 | 178 | 34.56 | 515 |
| | LAWRENCE | 316 | 79.40 | 82 | 20.60 | 398 |
| | MCDONALD | 231 | 76.74 | 70 | 23.26 | 301 |
| | MILLER | 172 | 53.25 | 151 | 46.75 | 323 |
| | MONITEAU | 70 | 54.69 | 58 | 45.31 | 128 |
| | MORGAN | 75 | 38.07 | 122 | 61.93 | 197 |
| | NEWTON | 403 | 69.60 | 176 | 30.40 | 579 |
| | OZARK | 61 | 68.54 | 28 | 31.46 | 89 |
| | POLK | 162 | 44.02 | 206 | 55.98 | 368 |
| | ST. CLAIR | 70 | 77.78 | 20 | 22.22 | 90 |
| | STONE | 135 | 46.71 | 154 | 53.29 | 289 |
| | TANEY | 170 | 35.71 | 306 | 64.29 | 476 |
| | VERNON | 115 | 60.21 | 76 | 39.79 | 191 |
| WEBSTER | 290 | 75.72 | 93 | 24.28 | 383 | |
| WRIGHT | 163 | 61.05 | 104 | 38.95 | 267 | |
| | *REGION TOTAL* | 7,500 | 62.89 | 4,426 | 37.11 | 11,926 |
| KANSAS CITY | JACKSON | 2,822 | 48.79 | 2,962 | 51.21 | 5,784 |
| | *REGION TOTAL* | 2,822 | 48.79 | 2,962 | 51.21 | 5,784 |
| ST. LOUIS | ST. LOUIS CITY | 1,326 | 40.60 | 1,940 | 59.40 | 3,266 |
| | ST. LOUIS COUNTY | 2,520 | 55.73 | 2,002 | 44.27 | 4,522 |
| | *REGION TOTAL* | 3,846 | 49.38 | 3,942 | 50.62 | 7,788 |
| OTHER | OUT HOME INV | 1,337 | 74.90 | 448 | 25.10 | 1,785 |
| | *REGION TOTAL* | 1,337 | 74.90 | 448 | 25.10 | 1,785 |
| STATE TOTAL | | 30,551 | 60.07 | 20,311 | 39.93 | 50,862 |

Child Abuse and Neglect

Table 6. CA/N Incidents and Referrals During FY 2009

| COUNTY | INCIDENTS | NEWBORN CRISIS ASSESSMENT | MANDATED REPORTER REFERRAL | NON- CARETAKER REFERRAL | PREVENTIVE SERVICE REFERRAL | CA/N FATALITY REFERRAL | TOTAL |
|----------------|-----------|---------------------------------|----------------------------------|-------------------------------|-----------------------------------|------------------------------|--------|
| NORTHWEST | | | | | | | |
| ANDREW | 121 | 3 | 41 | 11 | 9 | 0 | 185 |
| ATCHISON | 49 | 0 | 11 | 5 | 1 | 0 | 66 |
| BUCHANAN | 1,064 | 38 | 353 | 54 | 134 | 0 | 1,643 |
| CALDWELL | 79 | 3 | 28 | 7 | 9 | 0 | 126 |
| CARROLL | 93 | 0 | 23 | 10 | 6 | 0 | 132 |
| CASS | 673 | 47 | 232 | 90 | 108 | 0 | 1,150 |
| CHARITON | 66 | 0 | 28 | 8 | 5 | 0 | 107 |
| CLAY | 1,385 | 100 | 464 | 157 | 171 | 0 | 2,277 |
| CLINTON | 141 | 5 | 75 | 6 | 21 | 0 | 248 |
| COOPER | 187 | 9 | 61 | 16 | 20 | 0 | 293 |
| DAVISS | 80 | 1 | 30 | 11 | 6 | 0 | 128 |
| DE KALB | 72 | 2 | 15 | 9 | 7 | 0 | 105 |
| GENTRY | 47 | 1 | 26 | 5 | 3 | 0 | 82 |
| GRUNDY | 121 | 0 | 39 | 6 | 12 | 0 | 178 |
| HARRISON | 72 | 0 | 23 | 6 | 6 | 0 | 107 |
| HOLT | 49 | 0 | 14 | 4 | 9 | 0 | 76 |
| JOHNSON | 333 | 12 | 125 | 42 | 31 | 0 | 543 |
| LAFAYETTE | 271 | 8 | 67 | 21 | 32 | 0 | 399 |
| LINN | 106 | 3 | 51 | 19 | 13 | 0 | 192 |
| LIVINGSTON | 174 | 1 | 79 | 17 | 17 | 0 | 288 |
| MERCER | 29 | 0 | 6 | 3 | 1 | 0 | 39 |
| NODAWAY | 119 | 3 | 32 | 17 | 11 | 0 | 182 |
| PETTIS | 477 | 18 | 130 | 42 | 52 | 0 | 719 |
| PLATTE | 517 | 20 | 169 | 53 | 70 | 0 | 829 |
| PUTNAM | 38 | 0 | 17 | 3 | 8 | 0 | 66 |
| RAY | 203 | 10 | 54 | 19 | 19 | 0 | 305 |
| SALINE | 213 | 3 | 87 | 37 | 16 | 0 | 356 |
| SULLIVAN | 59 | 2 | 22 | 10 | 7 | 0 | 100 |
| WORTH | 19 | 1 | 7 | 1 | 1 | 0 | 29 |
| *REGION TOTAL* | 6,857 | 290 | 2,309 | 689 | 805 | 0 | 10,950 |
| NORTHEAST | | | | | | | |
| ADAIR | 209 | 9 | 107 | 21 | 34 | 0 | 380 |
| AUDRAIN | 282 | 8 | 85 | 42 | 44 | 0 | 461 |
| BOONE | 1,076 | 47 | 501 | 129 | 149 | 0 | 1,902 |
| CALLAWAY | 467 | 20 | 183 | 57 | 75 | 0 | 802 |
| CLARK | 62 | 0 | 14 | 4 | 7 | 0 | 87 |
| COLE | 594 | 46 | 195 | 45 | 62 | 0 | 942 |
| FRANKLIN | 754 | 56 | 307 | 60 | 116 | 0 | 1,293 |
| GASCONADE | 140 | 11 | 58 | 8 | 19 | 0 | 236 |
| HOWARD | 87 | 2 | 42 | 9 | 17 | 0 | 157 |
| JEFFERSON | 1,545 | 56 | 540 | 132 | 195 | 0 | 2,468 |
| KNOX | 39 | 2 | 17 | 3 | 8 | 0 | 69 |
| LEWIS | 81 | 1 | 31 | 8 | 15 | 0 | 136 |
| LINCOLN | 499 | 6 | 190 | 46 | 66 | 0 | 807 |
| MACON | 141 | 5 | 50 | 7 | 15 | 0 | 218 |
| MARION | 303 | 5 | 83 | 21 | 47 | 0 | 459 |
| MONROE | 69 | 2 | 39 | 2 | 3 | 0 | 115 |
| MONTGOMERY | 130 | 4 | 48 | 13 | 15 | 0 | 210 |
| OSAGE | 93 | 7 | 37 | 11 | 15 | 0 | 163 |
| PIKE | 177 | 4 | 62 | 15 | 22 | 0 | 280 |
| RALLS | 63 | 0 | 18 | 11 | 5 | 0 | 97 |
| RANDOLPH | 294 | 14 | 105 | 18 | 35 | 0 | 466 |
| SCHUYLER | 34 | 2 | 10 | 5 | 9 | 0 | 60 |
| SCOTLAND | 26 | 0 | 14 | 4 | 0 | 0 | 44 |
| SHELBY | 48 | 5 | 25 | 7 | 6 | 0 | 91 |
| ST. CHARLES | 1,576 | 48 | 556 | 181 | 209 | 0 | 2,570 |
| WARREN | 300 | 12 | 108 | 31 | 35 | 0 | 486 |
| *REGION TOTAL* | 9,089 | 372 | 3,425 | 890 | 1,223 | 0 | 14,999 |
| SOUTHEAST | | | | | | | |
| BOLLINGER | 118 | 3 | 47 | 5 | 15 | 0 | 188 |
| BUTLER | 554 | 18 | 156 | 42 | 56 | 0 | 826 |
| CAPE GIRARDEAU | 592 | 15 | 184 | 53 | 54 | 0 | 898 |
| CARTER | 64 | 1 | 22 | 9 | 11 | 0 | 107 |
| CRAWFORD | 319 | 10 | 93 | 18 | 42 | 0 | 482 |
| DENT | 201 | 10 | 51 | 12 | 33 | 0 | 307 |
| DUNKLIN | 429 | 25 | 140 | 45 | 72 | 0 | 711 |

Child Abuse and Neglect

Table 6. (continued) CA/N Incidents and Referrals During FY 2009

| | COUNTY | INCIDENTS | NEWBORN CRISIS ASSESSMENT | MANDATED REPORTER REFERRAL | NON- CARETAKER REFERRAL | PREVENTIVE SERVICE REFERRAL | CA/N FATALITY REFERRAL | TOTAL |
|-------------|------------------|-----------|---------------------------------|----------------------------------|-------------------------------|-----------------------------------|------------------------------|--------|
| SOUTHEAST | HOWELL | 537 | 17 | 198 | 47 | 72 | 0 | 871 |
| | IRON | 104 | 1 | 37 | 16 | 13 | 0 | 171 |
| | MADISON | 109 | 3 | 27 | 6 | 20 | 0 | 165 |
| | MARIES | 91 | 3 | 36 | 7 | 10 | 0 | 147 |
| | MISSISSIPPI | 175 | 11 | 26 | 12 | 30 | 0 | 254 |
| | NEW MADRID | 211 | 11 | 87 | 13 | 24 | 0 | 346 |
| | OREGON | 126 | 6 | 61 | 17 | 13 | 0 | 223 |
| | PEMISCOT | 344 | 21 | 84 | 18 | 29 | 0 | 496 |
| | PERRY | 167 | 0 | 55 | 22 | 14 | 0 | 258 |
| | PHELPS | 442 | 26 | 150 | 54 | 116 | 0 | 788 |
| | PULASKI | 424 | 24 | 191 | 44 | 78 | 0 | 761 |
| | REYNOLDS | 72 | 0 | 37 | 17 | 17 | 0 | 143 |
| | RIPLEY | 189 | 10 | 69 | 16 | 29 | 0 | 313 |
| | SCOTT | 428 | 31 | 138 | 40 | 56 | 0 | 693 |
| | SHANNON | 95 | 1 | 33 | 10 | 10 | 0 | 149 |
| | ST. FRANCOIS | 660 | 25 | 207 | 63 | 115 | 0 | 1,070 |
| | STE. GENEVIEVE | 101 | 3 | 44 | 16 | 14 | 0 | 178 |
| | STODDARD | 268 | 3 | 124 | 28 | 50 | 0 | 473 |
| | TEXAS | 279 | 8 | 85 | 30 | 36 | 0 | 438 |
| | WASHINGTON | 260 | 6 | 81 | 28 | 28 | 0 | 403 |
| WAYNE | 166 | 2 | 45 | 11 | 15 | 0 | 239 | |
| | *REGION TOTAL* | 7,525 | 294 | 2,508 | 699 | 1,072 | 0 | 12,098 |
| SOUTHWEST | BARRY | 383 | 27 | 157 | 30 | 37 | 0 | 634 |
| | BARTON | 121 | 2 | 29 | 15 | 7 | 0 | 174 |
| | BATES | 187 | 4 | 61 | 44 | 26 | 0 | 322 |
| | BENTON | 120 | 3 | 66 | 10 | 21 | 0 | 220 |
| | CAMDEN | 342 | 4 | 207 | 42 | 45 | 0 | 640 |
| | CEDAR | 158 | 4 | 58 | 14 | 18 | 0 | 252 |
| | CHRISTIAN | 739 | 33 | 390 | 92 | 92 | 0 | 1,346 |
| | DADE | 59 | 3 | 27 | 6 | 6 | 0 | 101 |
| | DALLAS | 193 | 11 | 94 | 22 | 22 | 0 | 342 |
| | DOUGLAS | 126 | 4 | 62 | 14 | 19 | 0 | 225 |
| | GREENE | 3,273 | 216 | 2,187 | 379 | 391 | 0 | 6,446 |
| | HENRY | 243 | 8 | 81 | 19 | 30 | 0 | 381 |
| | HICKORY | 69 | 2 | 32 | 4 | 10 | 0 | 117 |
| | JASPER | 1,411 | 89 | 545 | 149 | 168 | 0 | 2,362 |
| | LACLEDE | 525 | 17 | 225 | 44 | 64 | 0 | 875 |
| | LAWRENCE | 395 | 19 | 168 | 59 | 60 | 0 | 701 |
| | MCDONALD | 307 | 12 | 94 | 26 | 31 | 0 | 470 |
| | MILLER | 357 | 14 | 145 | 29 | 47 | 0 | 592 |
| | MONITEAU | 130 | 5 | 37 | 13 | 17 | 0 | 202 |
| | MORGAN | 207 | 4 | 93 | 24 | 25 | 0 | 353 |
| | NEWTON | 583 | 27 | 203 | 64 | 54 | 0 | 931 |
| | OZARK | 94 | 7 | 39 | 7 | 10 | 0 | 157 |
| | POLK | 356 | 20 | 185 | 53 | 56 | 0 | 670 |
| | ST. CLAIR | 94 | 1 | 42 | 9 | 11 | 0 | 157 |
| | STONE | 287 | 13 | 152 | 39 | 40 | 0 | 531 |
| | TANEY | 520 | 38 | 286 | 43 | 58 | 0 | 945 |
| | VERNON | 220 | 8 | 60 | 26 | 39 | 0 | 353 |
| WEBSTER | 381 | 14 | 184 | 49 | 39 | 0 | 667 | |
| WRIGHT | 278 | 12 | 128 | 36 | 40 | 0 | 494 | |
| | *REGION TOTAL* | 12,158 | 621 | 6,037 | 1,361 | 1,483 | 0 | 21,660 |
| KANSAS CITY | JACKSON | 5,913 | 660 | 1,953 | 706 | 1,039 | 0 | 10,271 |
| | *REGION TOTAL* | 5,913 | 660 | 1,953 | 706 | 1,039 | 0 | 10,271 |
| ST. LOUIS | ST. LOUIS CITY | 3,143 | 267 | 999 | 320 | 536 | 0 | 5,265 |
| | ST. LOUIS COUNTY | 4,518 | 262 | 1,487 | 539 | 678 | 0 | 7,484 |
| | *REGION TOTAL* | 7,661 | 529 | 2,486 | 859 | 1,214 | 0 | 12,749 |
| OTHER | OUT HOME INV | 1,793 | 0 | 15 | 0 | 6 | 0 | 1,814 |
| | OUT OF STATE | 71 | 0 | 0 | 0 | 0 | 0 | 71 |
| | STAT UNIT | 0 | 0 | 0 | 0 | 0 | 1,164 | 1,164 |
| | *REGION TOTAL* | 1,864 | 0 | 15 | 0 | 6 | 1,164 | 3,049 |
| STATE TOTAL | | 51,067 | 2,766 | 18,733 | 5,204 | 6,842 | 1,164 | 85,776 |

Figure 1. Conclusions of CA/N Investigations/Assessments Completed During FY 2009 by Region

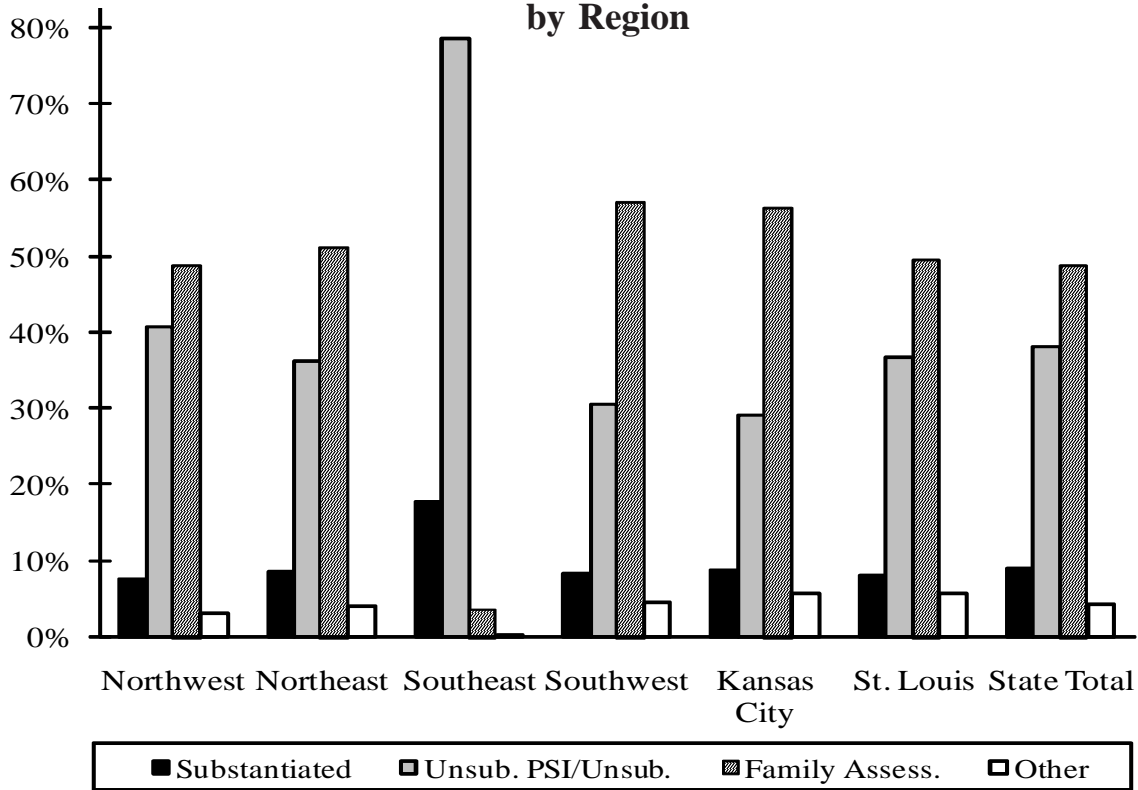

Figure 2. Time Between Report and Initial Child Contact For Investigations/Assessments Completed During FY 2009 by Region

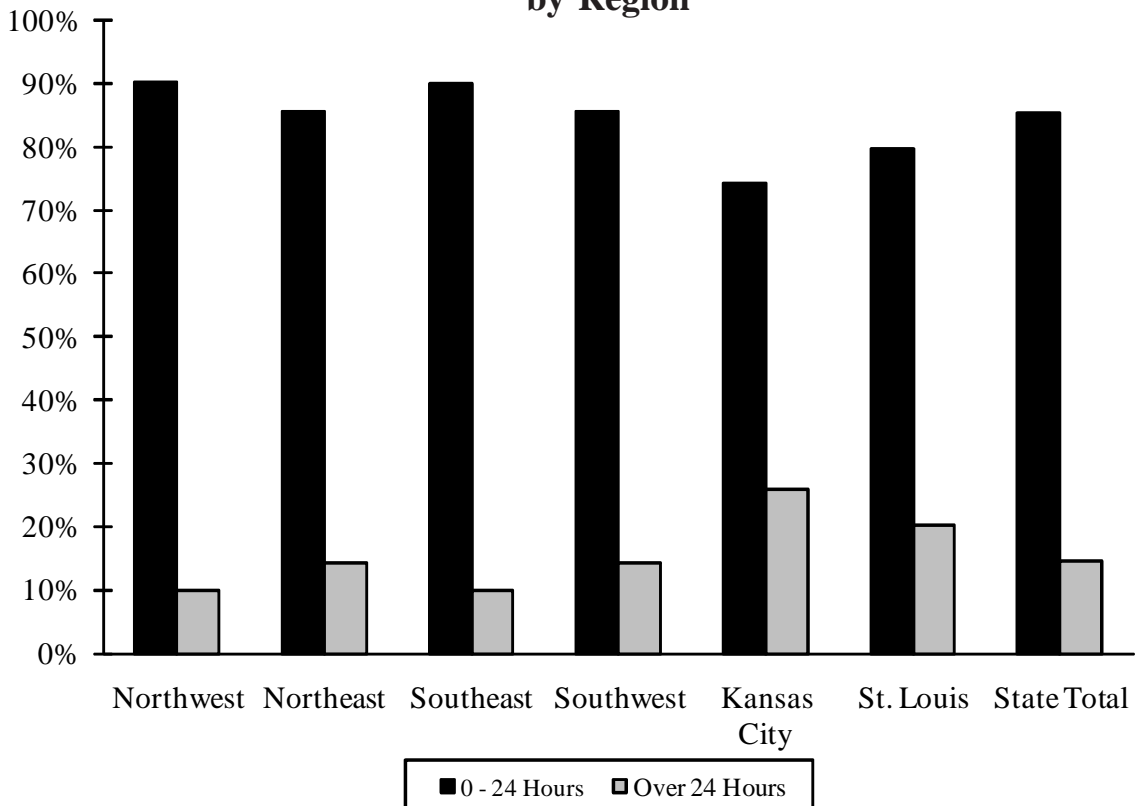

Figure 3. Number of Days to Complete Investigations/Assessments During FY 2009 by Region

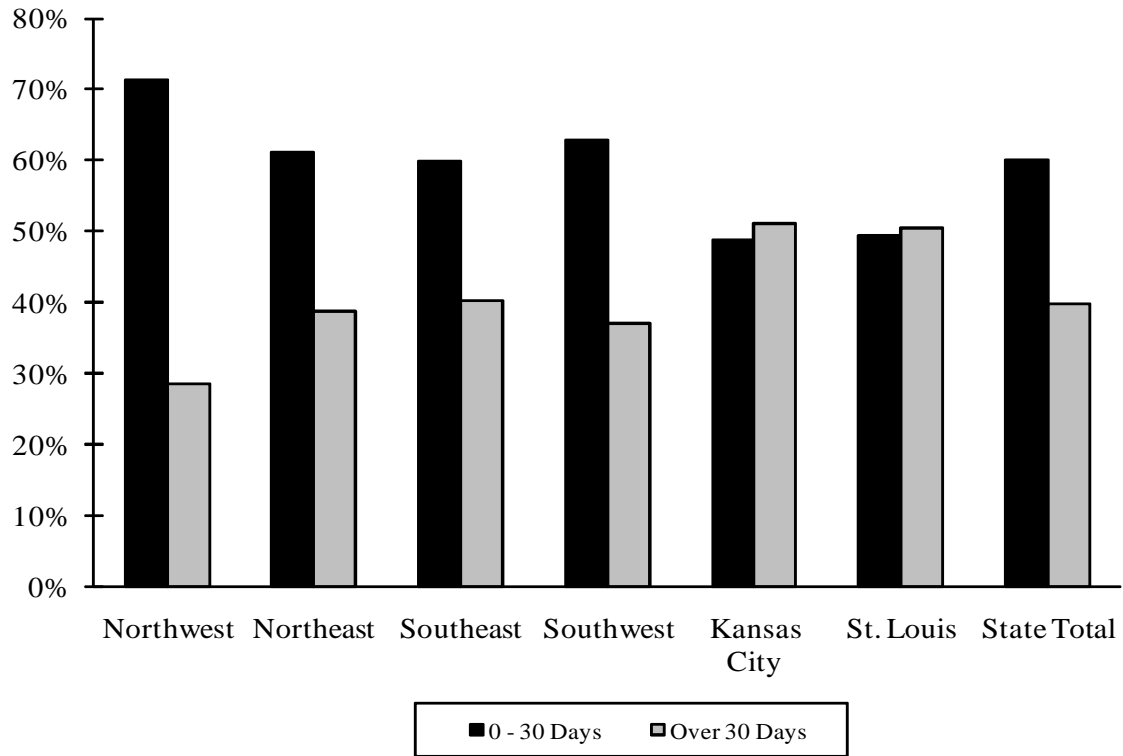
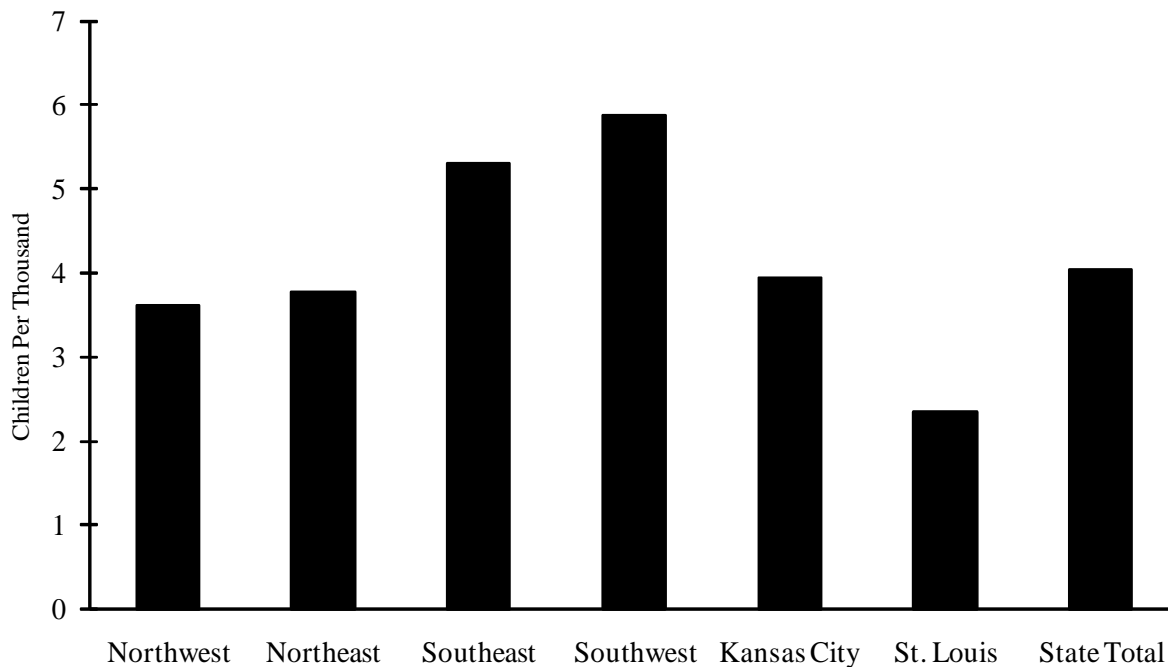

Figure 4. Investigations with Substantiated Conclusions During FY 2009 by Region and Children Per Thousand

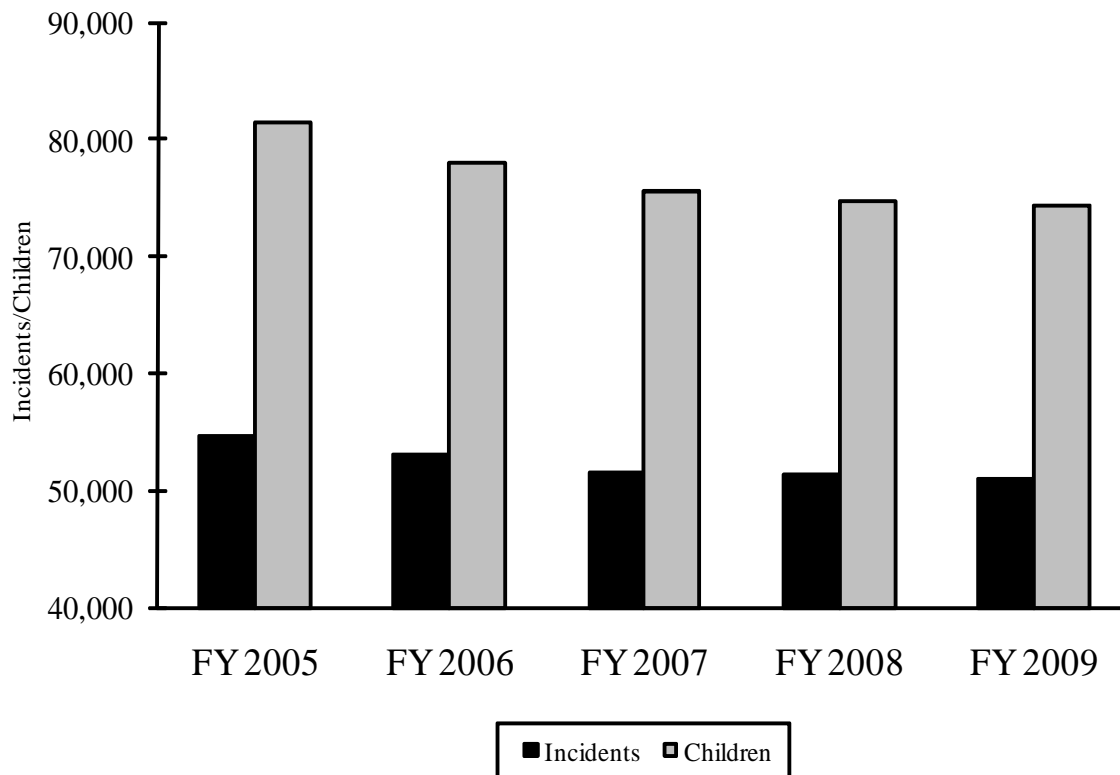

**Table 7. CA/N Incidents and Children
FY 2005 - 2009**

| Fiscal Year | Incidents* | Percent Change from Prior Year | Children* | Percent Change from Prior Year |
|--------------------|-------------------|---|------------------|---|
| FY 2005 | 54,624 | | 81,405 | |
| FY 2006 | 53,080 | -2.83% | 77,973 | -4.22% |
| FY 2007 | 51,532 | -2.92% | 75,496 | -3.18% |
| FY 2008 | 51,277 | -0.49% | 74,619 | -1.16% |
| FY 2009 | 51,067 | -0.41% | 74,278 | -0.46% |

* Changes may be noted from previous annual reports due to record updates.

**Figure 5. CA/N Incidents and Children
FY 2005 - 2009**

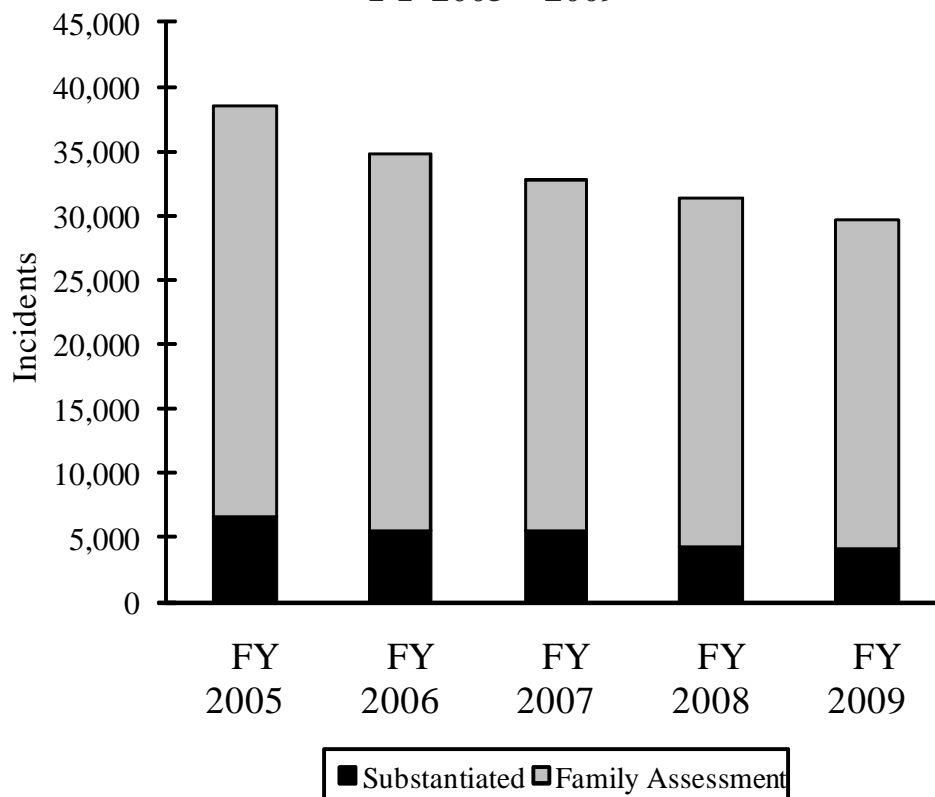

**Table 8. CA/N Incidents with Substantiated or Family Assessment Findings
FY 2005 - 2009**

| Fiscal Year | Substantiated | Percent Change from Prior Year | Family Assessment | Percent Change from Prior Year |
|--------------------|----------------------|---------------------------------------|--------------------------|---------------------------------------|
| FY 2005 | 6,578 | | 31,901 | |
| FY 2006 | 5,450 | -17.15% | 29,342 | -8.02% |
| FY 2007 | 5,490 | -0.73% | 27,274 | -7.05% |
| FY 2008 | 4,346 | -20.84% | 27,007 | -0.98% |
| FY 2009 | 4,161 | -4.26% | 25,537 | -5.44% |

* Changes may be noted from previous annual reports due to record updates.

**Figure 6. CA/N Incidents with Substantiated or Family Assessment Findings
FY 2005 - 2009**



Child Abuse and Neglect

Notes: Child Abuse and Neglect Tables and Figures

All data for this report was compiled during January 2010.

Tables and Figures were based upon incidents and children reported during the fiscal year unless otherwise stated.

Table 1.

Fiscal years 2008 and 2009 children based on duplicated counts.

Table 2.

The number of children is a duplicated count.

Conclusions are as follows:

| | |
|-----------------|--|
| Substantiated: | Court Adjudicated and Preponderance of Evidence |
| Unsub.-PSI: | Unsubstantiated-Preventive Services Indicated, a finding that insufficient visible signs of abuse or neglect exist, but where the social worker determines that indicators are present which, if unresolved, could potentially contribute to child abuse and neglect |
| Unsub.: | A finding that insufficient visible signs of abuse or neglect exist |
| Family Assess.: | Services Needed, Services Not Needed, Noncooperative/Child Safe, Services Needed-Linked 30 Days, and Services Needed-Family Declined |
| Other: | Unable to Locate, Inappropriate Report, Located Out of State, Home Schooling |

Population data is based upon the Total Population Under Age 18, Mapping Census 2000: The Geography of U.S. Diversity, U.S. Census Bureau, released December 7, 2001.

Table 3.

Conclusions are as follows:

| | |
|-----------------|--|
| Substantiated: | Court Adjudicated and Preponderance of Evidence |
| Unsub.-PSI: | Unsubstantiated-Preventive Services Indicated, a finding that insufficient visible signs of abuse or neglect exist, but where the social worker determines that indicators are present which, if unresolved, could potentially contribute to child abuse and neglect |
| Unsub.: | A finding that insufficient visible signs of abuse or neglect exist |
| Family Assess.: | Services Needed, Services Not Needed, Noncooperative/Child Safe, Services Needed-Linked 30 Days, and Services Needed-Family Declined |

Child Abuse and Neglect

Table 3. (continued)

Other: Unable to Locate, Inappropriate Report, Located Out of State, Home Schooling

Table 4.

Table does not include information on expunged reports and reports where the only alleged category of abuse/neglect was educational neglect.

Figure 1.

Conclusions are as follows:

Substantiated: Court Adjudicated and Preponderance of Evidence

Unsub.-PSI: Unsubstantiated-Preventive Services Indicated, a finding that insufficient visible signs of abuse or neglect exist, but where the social worker determines that indicators are present which, if unresolved, could potentially contribute to child abuse and neglect

Unsub.: A finding that insufficient visible signs of abuse or neglect exist

Family Assess.: Services Needed, Services Not Needed, Noncooperative/Child Safe, Services Needed-Linked 30 Days, and Services Needed-Family Declined

Other: Unable to Locate, Inappropriate Report, Located Out of State, Home Schooling

Figure 2.

Figure does not include reports where the only alleged category of abuse/neglect was educational neglect.

Figure 4.

Children per thousand based on duplicated count.

Population data is based upon the Total Population Under Age 18, Mapping Census 2000: The Geography of U.S. Diversity, U.S. Census Bureau, released December 7, 2001.

Table 7. & Figure 5.

Based upon incidents reported during fiscal years 2005 - 2009.

Children based on duplicated counts.

Child Abuse and Neglect

Table 8. & Figure 6.

Based upon incidents reported during fiscal years 2005 - 2009.

Substantiated Reports include conclusions of Court Adjudicated and Preponderance of Evidence.

Family-Centered Services

Family-Centered Services

Table 9. Cases Active During FY 2009 by Reason for Opening

| COUNTY | - N/A | SUBSTAN- TIATED CA/N | PREVENTIVE SERVICES | COURT ORDER ONLY | NEWBORN CRISIS ASSESSMENT | FAMILY ASSESSMENT | TOTAL CASES OPENED |
|----------------|----------|----------------------------|------------------------|---------------------|---------------------------------|----------------------|--------------------------|
| NORTHWEST | | | | | | | |
| ANDREW | 0 | 5 | 5 | 0 | 1 | 10 | 21 |
| ATCHISON | 0 | 1 | 2 | 0 | 0 | 2 | 5 |
| BUCHANAN | 0 | 69 | 70 | 2 | 27 | 101 | 269 |
| CALDWELL | 0 | 4 | 10 | 0 | 1 | 3 | 18 |
| CARROLL | 0 | 1 | 8 | 0 | 0 | 6 | 15 |
| CASS | 0 | 34 | 41 | 34 | 10 | 39 | 158 |
| CHARITON | 0 | 5 | 11 | 2 | 1 | 9 | 28 |
| CLAY | 0 | 38 | 35 | 9 | 12 | 48 | 142 |
| CLINTON | 0 | 10 | 13 | 3 | 2 | 9 | 37 |
| COOPER | 0 | 4 | 19 | 1 | 6 | 31 | 61 |
| DAVISS | 0 | 7 | 5 | 0 | 1 | 3 | 16 |
| DE KALB | 0 | 5 | 8 | 2 | 2 | 3 | 20 |
| GENTRY | 0 | 3 | 3 | 0 | 0 | 2 | 8 |
| GRUNDY | 0 | 8 | 13 | 4 | 0 | 11 | 36 |
| HARRISON | 0 | 5 | 15 | 1 | 0 | 13 | 34 |
| HOLT | 0 | 3 | 0 | 2 | 0 | 0 | 5 |
| JOHNSON | 0 | 19 | 32 | 31 | 3 | 31 | 116 |
| LAFAYETTE | 0 | 16 | 16 | 7 | 1 | 2 | 42 |
| LINN | 0 | 7 | 29 | 4 | 0 | 19 | 59 |
| LIVINGSTON | 0 | 16 | 22 | 1 | 0 | 12 | 51 |
| MERCER | 0 | 0 | 0 | 0 | 0 | 1 | 1 |
| NODAWAY | 0 | 8 | 6 | 2 | 1 | 4 | 21 |
| PETTIS | 0 | 23 | 38 | 3 | 11 | 31 | 106 |
| PLATTE | 0 | 21 | 13 | 3 | 2 | 17 | 56 |
| PUTNAM | 0 | 2 | 7 | 0 | 0 | 2 | 11 |
| RAY | 0 | 6 | 13 | 1 | 5 | 10 | 35 |
| SALINE | 0 | 28 | 24 | 3 | 0 | 13 | 68 |
| SULLIVAN | 0 | 6 | 6 | 2 | 1 | 11 | 26 |
| WORTH | 0 | 0 | 3 | 1 | 0 | 2 | 6 |
| *REGION TOTAL* | 0 | 354 | 467 | 118 | 87 | 445 | 1,471 |
| NORTHEAST | | | | | | | |
| ADAIR | 0 | 19 | 26 | 3 | 4 | 32 | 84 |
| AUDRAIN | 0 | 13 | 10 | 0 | 1 | 17 | 41 |
| BOONE | 0 | 76 | 146 | 54 | 25 | 100 | 401 |
| CALLAWAY | 0 | 33 | 37 | 5 | 9 | 38 | 122 |
| CLARK | 0 | 2 | 11 | 5 | 0 | 21 | 39 |
| COLE | 1 | 28 | 68 | 9 | 10 | 80 | 196 |
| FRANKLIN | 0 | 87 | 90 | 1 | 13 | 59 | 250 |
| GASCONADE | 0 | 5 | 18 | 0 | 5 | 13 | 41 |
| HOWARD | 0 | 4 | 4 | 0 | 0 | 8 | 16 |
| JEFFERSON | 0 | 130 | 157 | 22 | 13 | 287 | 609 |
| KNOX | 0 | 3 | 6 | 0 | 1 | 0 | 10 |
| LEWIS | 0 | 6 | 19 | 4 | 0 | 5 | 34 |
| LINCOLN | 0 | 36 | 39 | 12 | 11 | 42 | 140 |
| MACON | 0 | 10 | 26 | 8 | 2 | 22 | 68 |
| MARION | 0 | 22 | 15 | 10 | 8 | 28 | 83 |
| MONROE | 0 | 1 | 5 | 1 | 0 | 5 | 12 |
| MONTGOMERY | 0 | 12 | 22 | 0 | 1 | 19 | 54 |
| OSAGE | 0 | 2 | 5 | 1 | 3 | 8 | 19 |
| PIKE | 0 | 15 | 20 | 1 | 1 | 39 | 76 |
| RALLS | 0 | 5 | 8 | 2 | 0 | 11 | 26 |
| RANDOLPH | 0 | 29 | 24 | 13 | 7 | 46 | 119 |
| ST. CHARLES | 0 | 94 | 94 | 25 | 10 | 113 | 336 |
| SCHUYLER | 0 | 1 | 7 | 0 | 0 | 6 | 14 |
| SCOTLAND | 0 | 2 | 11 | 3 | 0 | 6 | 22 |
| SHELBY | 0 | 2 | 14 | 2 | 1 | 10 | 29 |
| WARREN | 0 | 39 | 35 | 6 | 9 | 46 | 135 |
| *REGION TOTAL* | 1 | 676 | 917 | 187 | 134 | 1,061 | 2,976 |
| SOUTHEAST | | | | | | | |
| BOLLINGER | 0 | 13 | 9 | 0 | 0 | 23 | 45 |
| BUTLER | 0 | 29 | 42 | 7 | 7 | 58 | 143 |
| CAPE GIRARDEAU | 0 | 45 | 37 | 3 | 13 | 89 | 187 |
| CARTER | 0 | 1 | 1 | 0 | 1 | 6 | 9 |
| CRAWFORD | 0 | 16 | 73 | 8 | 3 | 41 | 141 |
| DENT | 0 | 8 | 29 | 2 | 3 | 22 | 64 |
| DUNKLIN | 0 | 10 | 69 | 2 | 5 | 138 | 224 |

Family-Centered Services

Table 9. (continued) Cases Active During FY 2009 by Reason for Opening

| COUNTY | N/A | SUBSTANTIATED PREVENTIVE SERVICES | | COURT ORDER ONLY | NEWBORN CRISIS ASSESSMENT | FAMILY ASSESSMENT | TOTAL CASES OPENED |
|-----------------|-----|-----------------------------------|-------|------------------|---------------------------|-------------------|--------------------|
| | | CA/N | | | | | |
| SOUTHEAST | | | | | | | |
| HOWELL | 0 | 45 | 103 | 1 | 7 | 131 | 287 |
| IRON | 0 | 10 | 15 | 4 | 0 | 16 | 45 |
| MADISON | 0 | 10 | 13 | 2 | 1 | 6 | 32 |
| MARIES | 0 | 2 | 5 | 0 | 1 | 9 | 17 |
| MISSISSIPPI | 0 | 7 | 24 | 0 | 7 | 20 | 58 |
| NEW MADRID | 0 | 17 | 29 | 0 | 11 | 58 | 115 |
| OREGON | 0 | 6 | 18 | 3 | 3 | 25 | 55 |
| PEMISCOT | 0 | 19 | 43 | 5 | 21 | 49 | 137 |
| PERRY | 0 | 14 | 20 | 1 | 1 | 19 | 55 |
| PHELPS | 0 | 27 | 83 | 14 | 6 | 83 | 213 |
| PULASKI | 0 | 31 | 75 | 2 | 10 | 141 | 259 |
| REYNOLDS | 0 | 0 | 13 | 1 | 1 | 14 | 29 |
| RIPLEY | 0 | 11 | 25 | 0 | 2 | 22 | 60 |
| ST. FRANCOIS | 0 | 41 | 82 | 2 | 7 | 58 | 190 |
| STE. GENEVIEVE | 0 | 6 | 18 | 0 | 0 | 3 | 27 |
| SCOTT | 0 | 31 | 67 | 4 | 11 | 45 | 158 |
| SHANNON | 0 | 2 | 5 | 0 | 0 | 4 | 11 |
| STODDARD | 0 | 23 | 96 | 23 | 2 | 123 | 267 |
| TEXAS | 0 | 24 | 28 | 3 | 5 | 37 | 97 |
| WASHINGTON | 0 | 30 | 37 | 3 | 3 | 31 | 104 |
| WAYNE | 0 | 11 | 31 | 1 | 2 | 18 | 63 |
| *REGION TOTAL* | 0 | 489 | 1,090 | 91 | 133 | 1,289 | 3,092 |
| SOUTHWEST | | | | | | | |
| BARRY | 0 | 34 | 76 | 2 | 6 | 75 | 193 |
| BARTON | 0 | 9 | 7 | 5 | 4 | 28 | 53 |
| BATES | 0 | 4 | 17 | 3 | 2 | 13 | 39 |
| BENTON | 0 | 11 | 15 | 1 | 1 | 16 | 44 |
| CAMDEN | 0 | 24 | 20 | 3 | 2 | 66 | 115 |
| CEDAR | 0 | 5 | 13 | 3 | 1 | 14 | 36 |
| CHRISTIAN | 0 | 21 | 101 | 23 | 4 | 84 | 233 |
| DADE | 0 | 5 | 6 | 1 | 1 | 13 | 26 |
| DALLAS | 0 | 8 | 21 | 3 | 0 | 23 | 55 |
| DOUGLAS | 0 | 4 | 13 | 1 | 3 | 31 | 52 |
| GREENE | 0 | 219 | 383 | 5 | 61 | 514 | 1,182 |
| HENRY | 0 | 8 | 12 | 10 | 4 | 21 | 55 |
| HICKORY | 0 | 5 | 18 | 1 | 1 | 12 | 37 |
| JASPER | 0 | 113 | 336 | 61 | 36 | 88 | 634 |
| LACLEDE | 0 | 67 | 70 | 6 | 7 | 72 | 222 |
| LAWRENCE | 0 | 35 | 57 | 1 | 6 | 64 | 163 |
| MCDONALD | 0 | 28 | 37 | 3 | 5 | 93 | 166 |
| MILLER | 0 | 22 | 51 | 2 | 3 | 87 | 165 |
| MONITEAU | 0 | 4 | 15 | 1 | 0 | 9 | 29 |
| MORGAN | 0 | 8 | 44 | 1 | 3 | 53 | 109 |
| NEWTON | 0 | 67 | 90 | 10 | 13 | 96 | 276 |
| OZARK | 0 | 2 | 6 | 0 | 3 | 21 | 32 |
| POLK | 0 | 11 | 26 | 4 | 1 | 51 | 93 |
| ST. CLAIR | 0 | 1 | 6 | 3 | 0 | 11 | 21 |
| STONE | 0 | 18 | 61 | 5 | 6 | 58 | 148 |
| TANEY | 0 | 37 | 126 | 42 | 11 | 126 | 342 |
| VERNON | 0 | 9 | 14 | 4 | 2 | 41 | 70 |
| WEBSTER | 0 | 17 | 21 | 1 | 5 | 46 | 90 |
| WRIGHT | 0 | 16 | 28 | 2 | 4 | 62 | 112 |
| *REGION TOTAL* | 0 | 812 | 1,690 | 207 | 195 | 1,888 | 4,792 |
| KANSAS CITY | | | | | | | |
| JACKSON | 0 | 566 | 517 | 124 | 249 | 746 | 2,202 |
| *REGION TOTAL* | 0 | 566 | 517 | 124 | 249 | 746 | 2,202 |
| ST. LOUIS | | | | | | | |
| ST LOUIS COUNTY | 1 | 608 | 435 | 67 | 145 | 491 | 1,747 |
| ST LOUIS CITY | 0 | 395 | 334 | 11 | 205 | 536 | 1,481 |
| *REGION TOTAL* | 1 | 1,003 | 769 | 78 | 350 | 1,027 | 3,228 |
| STATE TOTAL | 2 | 3,900 | 5,450 | 805 | 1,148 | 6,456 | 17,761 |

Family-Centered Services

Table 10. Persons in FCS During FY 2009 by Role

| | COUNTY | ADULTS | CHILDREN | CHILD CARETAKERS | TOTAL PERSONS | PERSONS WITH COURT ACTION |
|-----------|----------------|----------------|----------|------------------|---------------|---------------------------|
| NORTHWEST | ANDREW | 32 | 47 | 0 | 79 | 6 |
| | ATCHISON | 9 | 10 | 0 | 19 | 7 |
| | BUCHANAN | 417 | 493 | 4 | 920 | 101 |
| | CALDWELL | 34 | 29 | 0 | 63 | 17 |
| | CARROLL | 23 | 29 | 0 | 52 | 7 |
| | CASS | 301 | 308 | 2 | 615 | 155 |
| | CHARITON | 53 | 54 | 0 | 107 | 27 |
| | CLAY | 219 | 263 | 0 | 484 | 127 |
| | CLINTON | 72 | 54 | 0 | 129 | 18 |
| | COOPER | 123 | 111 | 0 | 235 | 41 |
| | DAVISS | 31 | 41 | 0 | 72 | 15 |
| | DE KALB | 42 | 51 | 0 | 94 | 14 |
| | GENTRY | 18 | 20 | 0 | 38 | 12 |
| | GRUNDY | 53 | 67 | 0 | 120 | 40 |
| | HARRISON | 58 | 85 | 0 | 143 | 42 |
| | HOLT | 9 | 12 | 0 | 21 | 11 |
| | JOHNSON | 188 | 243 | 1 | 436 | 148 |
| | LAFAYETTE | 68 | 89 | 0 | 157 | 44 |
| | LINN | 97 | 124 | 0 | 223 | 58 |
| | LIVINGSTON | 115 | 119 | 0 | 236 | 35 |
| | MERCER | 2 | 2 | 0 | 4 | 1 |
| | NODAWAY | 41 | 36 | 0 | 79 | 25 |
| | PETTIS | 204 | 216 | 0 | 421 | 98 |
| | PLATTE | 86 | 99 | 0 | 185 | 42 |
| | PUTNAM | 21 | 21 | 0 | 42 | 12 |
| | RAY | 58 | 77 | 0 | 135 | 21 |
| | SALINE | 122 | 155 | 2 | 280 | 83 |
| | SULLIVAN | 48 | 57 | 0 | 106 | 24 |
| | WORTH | 10 | 12 | 0 | 22 | 8 |
| | | *REGION TOTAL* | 2,554 | 2,924 | 9 | 5,517 |
| NORTHEAST | ADAIR | 140 | 156 | 0 | 304 | 88 |
| | AUDRAIN | 69 | 77 | 0 | 146 | 34 |
| | BOONE | 627 | 838 | 5 | 1,494 | 372 |
| | CALLAWAY | 223 | 253 | 0 | 479 | 108 |
| | CLARK | 68 | 70 | 0 | 139 | 37 |
| | COLE | 291 | 373 | 4 | 673 | 170 |
| | FRANKLIN | 480 | 573 | 0 | 1,065 | 259 |
| | GASCONADE | 76 | 97 | 0 | 174 | 30 |
| | HOWARD | 18 | 28 | 0 | 47 | 14 |
| | JEFFERSON | 969 | 1,014 | 3 | 2,033 | 785 |
| | KNOX | 18 | 16 | 0 | 34 | 6 |
| | LEWIS | 50 | 69 | 0 | 120 | 45 |
| | LINCOLN | 234 | 281 | 1 | 518 | 143 |
| | MACON | 95 | 134 | 0 | 230 | 88 |
| | MARION | 140 | 180 | 1 | 322 | 54 |
| | MONROE | 23 | 33 | 0 | 56 | 22 |
| | MONTGOMERY | 88 | 115 | 0 | 204 | 51 |
| | OSAGE | 21 | 35 | 0 | 56 | 11 |
| | PIKE | 116 | 160 | 1 | 279 | 89 |
| | RALLS | 40 | 53 | 0 | 94 | 16 |
| | RANDOLPH | 167 | 218 | 0 | 388 | 114 |
| | ST. CHARLES | 582 | 683 | 5 | 1,278 | 373 |
| | SCHUYLER | 19 | 23 | 0 | 43 | 9 |
| | SCOTLAND | 31 | 46 | 2 | 79 | 20 |
| | SHELBY | 39 | 69 | 0 | 108 | 38 |
| | WARREN | 234 | 275 | 3 | 515 | 126 |
| | *REGION TOTAL* | 4,858 | 5,869 | 25 | 10,878 | 3,102 |
| SOUTHEAST | BOLLINGER | 69 | 87 | 0 | 157 | 52 |
| | BUTLER | 215 | 290 | 2 | 510 | 119 |
| | CAPE GIRARDEAU | 310 | 365 | 2 | 681 | 200 |
| | CARTER | 14 | 19 | 0 | 33 | 2 |
| | CRAWFORD | 216 | 262 | 2 | 486 | 122 |
| | DENT | 115 | 119 | 0 | 235 | 57 |
| | DUNKLIN | 340 | 401 | 3 | 750 | 175 |

Family-Centered Services

Table 10. (continued) Persons in FCS During FY 2009 by Role

| | COUNTY | ADULTS | CHILDREN | CHILD CARETAKERS | TOTAL PERSONS | PERSONS WITH COURT ACTION | |
|-------------|------------------|---------|----------|------------------|---------------|---------------------------|-------|
| SOUTHEAST | HOWELL | 409 | 493 | 1 | 907 | 118 | |
| | IRON | 71 | 93 | 0 | 166 | 50 | |
| | MADISON | 69 | 65 | 0 | 136 | 27 | |
| | MARIES | 30 | 37 | 0 | 67 | 8 | |
| | MISSISSIPPI | 97 | 133 | 0 | 232 | 44 | |
| | NEW MADRID | 192 | 236 | 0 | 430 | 94 | |
| | OREGON | 82 | 116 | 0 | 199 | 25 | |
| | PEMISCOT | 199 | 293 | 1 | 498 | 81 | |
| | PERRY | 94 | 107 | 0 | 204 | 46 | |
| | PHELPS | 344 | 391 | 0 | 744 | 157 | |
| | PULASKI | 398 | 446 | 1 | 852 | 127 | |
| | REYNOLDS | 49 | 57 | 0 | 106 | 27 | |
| | RIPLEY | 98 | 145 | 0 | 244 | 52 | |
| | ST. FRANCOIS | 334 | 393 | 2 | 731 | 106 | |
| | STE. GENEVIEVE | 46 | 61 | 0 | 107 | 21 | |
| | SCOTT | 258 | 325 | 0 | 584 | 101 | |
| | SHANNON | 21 | 20 | 0 | 41 | 3 | |
| | STODDARD | 379 | 436 | 2 | 828 | 250 | |
| | TEXAS | 160 | 200 | 0 | 365 | 105 | |
| | WASHINGTON | 192 | 216 | 1 | 411 | 120 | |
| WAYNE | 108 | 122 | 0 | 230 | 64 | | |
| | *REGION TOTAL* | 4,909 | 5,928 | 17 | 10,934 | 2,353 | |
| SOUTHWEST | BARRY | 289 | 333 | 2 | 625 | 164 | |
| | BARTON | 87 | 114 | 0 | 202 | 34 | |
| | BATES | 70 | 89 | 0 | 160 | 36 | |
| | BENTON | 60 | 83 | 0 | 148 | 27 | |
| | CAMDEN | 188 | 246 | 2 | 440 | 105 | |
| | CEDAR | 59 | 75 | 0 | 135 | 15 | |
| | CHRISTIAN | 367 | 441 | 1 | 815 | 204 | |
| | DADE | 39 | 48 | 0 | 87 | 11 | |
| | DALLAS | 82 | 108 | 0 | 193 | 44 | |
| | DOUGLAS | 84 | 104 | 0 | 189 | 29 | |
| | SOUTHWEST | GREENE | 1,787 | 1,892 | 5 | 3,739 | 1,048 |
| | | HENRY | 108 | 113 | 1 | 223 | 84 |
| | | HICKORY | 57 | 74 | 0 | 131 | 24 |
| JASPER | | 1,053 | 1,198 | 1 | 2,285 | 666 | |
| LACLEDE | | 384 | 446 | 1 | 844 | 207 | |
| LAWRENCE | | 275 | 296 | 0 | 572 | 148 | |
| MCDONALD | | 257 | 330 | 3 | 595 | 182 | |
| MILLER | | 325 | 304 | 2 | 637 | 115 | |
| MONITEAU | | 56 | 68 | 0 | 124 | 29 | |
| MORGAN | | 199 | 222 | 4 | 427 | 82 | |
| NEWTON | | 453 | 527 | 2 | 991 | 346 | |
| OZARK | | 68 | 61 | 0 | 129 | 16 | |
| POLK | | 153 | 180 | 0 | 338 | 79 | |
| ST. CLAIR | | 32 | 42 | 0 | 75 | 25 | |
| STONE | 253 | 289 | 0 | 552 | 136 | | |
| TANEY | 523 | 629 | 2 | 1,161 | 310 | | |
| VERNON | 102 | 130 | 0 | 235 | 44 | | |
| WEBSTER | 136 | 191 | 0 | 331 | 86 | | |
| WRIGHT | 227 | 222 | 1 | 454 | 76 | | |
| | *REGION TOTAL* | 7,773 | 8,855 | 27 | 16,837 | 4,372 | |
| KANSAS CITY | JACKSON | 3,355 | 4,542 | 35 | 8,036 | 2,778 | |
| | *REGION TOTAL* | 3,355 | 4,542 | 35 | 8,036 | 2,778 | |
| ST. LOUIS | ST. LOUIS COUNTY | 2,708 | 3,820 | 31 | 6,597 | 1,833 | |
| | ST. LOUIS CITY | 2,241 | 3,545 | 53 | 5,866 | 1,628 | |
| | *REGION TOTAL* | 4,949 | 7,365 | 84 | 12,463 | 3,461 | |
| STATE TOTAL | | 28,398 | 35,483 | 197 | 64,665 | 17,305 | |

Family-Centered Services

Table 11. Cases Opened During FY 2009 by Reason for Opening

| COUNTY | N/A | SUBSTANTIATED | | PREVENTIVE SERVICES | COURT ORDER ONLY | NEWBORN CRISIS ASSESSMENT | FAMILY ASSESSMENT | TOTAL CASES OPENED |
|----------------|-----|---------------|--|---------------------|------------------|---------------------------|-------------------|--------------------|
| | | CA/N | | | | | | |
| NORTHWEST | | | | | | | | |
| ANDREW | 0 | 1 | | 5 | 0 | 1 | 8 | 15 |
| ATCHISON | 0 | 0 | | 2 | 0 | 0 | 1 | 3 |
| BUCHANAN | 0 | 23 | | 42 | 0 | 18 | 65 | 148 |
| CALDWELL | 0 | 1 | | 5 | 0 | 1 | 2 | 9 |
| CARROLL | 0 | 0 | | 3 | 0 | 0 | 3 | 6 |
| CASS | 0 | 12 | | 15 | 13 | 6 | 23 | 69 |
| CHARITON | 0 | 2 | | 8 | 1 | 0 | 8 | 19 |
| CLAY | 0 | 20 | | 21 | 2 | 5 | 29 | 77 |
| CLINTON | 0 | 5 | | 7 | 1 | 2 | 6 | 21 |
| COOPER | 0 | 0 | | 13 | 1 | 5 | 25 | 44 |
| DAVISS | 0 | 4 | | 5 | 0 | 1 | 2 | 12 |
| DE KALB | 0 | 4 | | 4 | 0 | 0 | 2 | 10 |
| GENTRY | 0 | 1 | | 1 | 0 | 0 | 1 | 3 |
| GRUNDY | 0 | 3 | | 6 | 2 | 0 | 8 | 19 |
| HARRISON | 0 | 2 | | 11 | 0 | 0 | 6 | 19 |
| HOLT | 0 | 1 | | 0 | 2 | 0 | 0 | 3 |
| JOHNSON | 0 | 5 | | 17 | 17 | 1 | 17 | 57 |
| LAFAYETTE | 0 | 9 | | 7 | 0 | 0 | 1 | 17 |
| LINN | 0 | 4 | | 17 | 2 | 0 | 13 | 36 |
| LIVINGSTON | 0 | 11 | | 17 | 0 | 0 | 10 | 38 |
| MERCER | 0 | 0 | | 0 | 0 | 0 | 1 | 1 |
| NODAWAY | 0 | 2 | | 5 | 1 | 1 | 4 | 13 |
| PETTIS | 0 | 6 | | 24 | 0 | 6 | 25 | 61 |
| PLATTE | 0 | 11 | | 12 | 1 | 1 | 12 | 37 |
| PUTNAM | 0 | 1 | | 4 | 0 | 0 | 2 | 7 |
| RAY | 0 | 3 | | 11 | 0 | 2 | 5 | 21 |
| SALINE | 0 | 4 | | 13 | 1 | 0 | 10 | 28 |
| SULLIVAN | 0 | 1 | | 4 | 0 | 0 | 9 | 14 |
| WORTH | 0 | 0 | | 2 | 1 | 0 | 2 | 5 |
| *REGION TOTAL* | 0 | 136 | | 281 | 45 | 50 | 300 | 812 |
| NORTHEAST | | | | | | | | |
| ADAIR | 0 | 9 | | 15 | 1 | 3 | 21 | 49 |
| AUDRAIN | 0 | 7 | | 6 | 0 | 1 | 15 | 29 |
| BOONE | 0 | 21 | | 80 | 20 | 10 | 55 | 186 |
| CALLAWAY | 0 | 17 | | 16 | 1 | 6 | 22 | 62 |
| CLARK | 0 | 0 | | 3 | 1 | 0 | 18 | 22 |
| COLE | 1 | 9 | | 48 | 3 | 8 | 64 | 133 |
| FRANKLIN | 0 | 32 | | 50 | 0 | 4 | 44 | 130 |
| GASCONADE | 0 | 0 | | 12 | 0 | 0 | 5 | 17 |
| HOWARD | 0 | 3 | | 3 | 0 | 0 | 5 | 11 |
| JEFFERSON | 0 | 47 | | 47 | 13 | 6 | 202 | 315 |
| KNOX | 0 | 1 | | 5 | 0 | 1 | 0 | 7 |
| LEWIS | 0 | 2 | | 10 | 1 | 0 | 2 | 15 |
| LINCOLN | 0 | 17 | | 23 | 2 | 3 | 32 | 77 |
| MACON | 0 | 8 | | 16 | 1 | 2 | 13 | 40 |
| MARION | 0 | 8 | | 8 | 8 | 3 | 13 | 40 |
| MONROE | 0 | 0 | | 1 | 1 | 0 | 4 | 6 |
| MONTGOMERY | 0 | 3 | | 14 | 0 | 0 | 13 | 30 |
| OSAGE | 0 | 0 | | 2 | 0 | 1 | 6 | 9 |
| PIKE | 0 | 4 | | 10 | 0 | 1 | 24 | 39 |
| RALLS | 0 | 4 | | 7 | 0 | 0 | 8 | 19 |
| RANDOLPH | 0 | 6 | | 11 | 6 | 4 | 33 | 60 |
| ST. CHARLES | 0 | 27 | | 43 | 13 | 4 | 70 | 157 |
| SCHUYLER | 0 | 0 | | 6 | 0 | 0 | 5 | 11 |
| SCOTLAND | 0 | 0 | | 4 | 0 | 0 | 5 | 9 |
| SHELBY | 0 | 0 | | 8 | 1 | 1 | 6 | 16 |
| WARREN | 0 | 16 | | 21 | 0 | 8 | 33 | 78 |
| *REGION TOTAL* | 1 | 241 | | 469 | 72 | 66 | 718 | 1,567 |
| SOUTHEAST | | | | | | | | |
| BOLLINGER | 0 | 4 | | 9 | 0 | 0 | 18 | 31 |
| BUTLER | 0 | 12 | | 22 | 4 | 5 | 36 | 79 |
| CAPE GIRARDEAU | 0 | 24 | | 23 | 1 | 6 | 57 | 111 |
| CARTER | 0 | 1 | | 0 | 0 | 1 | 5 | 7 |
| CRAWFORD | 0 | 6 | | 30 | 6 | 2 | 34 | 78 |
| DENT | 0 | 2 | | 17 | 0 | 2 | 15 | 36 |
| DUNKLIN | 0 | 2 | | 33 | 1 | 2 | 100 | 138 |

Family-Centered Services

Table 11. (continued) Cases Opened During FY 2009 by Reason for Opening

| | COUNTY | N/A | SUBSTANTIATED | | COURT ORDER ONLY | NEWBORN CRISIS ASSESSMENT | FAMILY ASSESSMENT | TOTAL CASES OPENED |
|----------------|------------------|-----|---------------|---------------------|------------------|---------------------------|-------------------|--------------------|
| | | | CA/N | PREVENTIVE SERVICES | | | | |
| SOUTHEAST | HOWELL | 0 | 16 | 50 | 1 | 3 | 98 | 168 |
| | IRON | 0 | 7 | 6 | 3 | 0 | 9 | 25 |
| | MADISON | 0 | 4 | 9 | 0 | 1 | 3 | 17 |
| | MARIES | 0 | 0 | 3 | 0 | 0 | 7 | 10 |
| | MISSISSIPPI | 0 | 0 | 14 | 0 | 4 | 8 | 26 |
| | NEW MADRID | 0 | 8 | 16 | 0 | 6 | 40 | 70 |
| | OREGON | 0 | 1 | 9 | 0 | 1 | 16 | 27 |
| | PEMISCOT | 0 | 9 | 28 | 4 | 17 | 29 | 87 |
| | PERRY | 0 | 10 | 12 | 1 | 0 | 14 | 37 |
| | PHELPS | 0 | 10 | 54 | 5 | 3 | 63 | 135 |
| | PULASKI | 0 | 3 | 57 | 2 | 5 | 115 | 182 |
| | REYNOLDS | 0 | 0 | 3 | 0 | 0 | 12 | 15 |
| | RIPLEY | 0 | 5 | 14 | 0 | 2 | 15 | 36 |
| | ST. FRANCOIS | 0 | 19 | 61 | 1 | 4 | 34 | 119 |
| | STE. GENEVIEVE | 0 | 2 | 12 | 0 | 0 | 1 | 15 |
| | SCOTT | 0 | 15 | 49 | 0 | 9 | 35 | 108 |
| | SHANNON | 0 | 2 | 1 | 0 | 0 | 3 | 6 |
| | STODDARD | 0 | 11 | 58 | 11 | 0 | 83 | 163 |
| | TEXAS | 0 | 12 | 13 | 1 | 4 | 28 | 58 |
| | WASHINGTON | 0 | 12 | 15 | 2 | 2 | 20 | 51 |
| WAYNE | 0 | 1 | 17 | 0 | 0 | 13 | 31 | |
| *REGION TOTAL* | 0 | 198 | 635 | 43 | 79 | 911 | 1,866 | |
| SOUTHWEST | BARRY | 0 | 16 | 29 | 1 | 4 | 57 | 107 |
| | BARTON | 0 | 4 | 4 | 5 | 1 | 23 | 37 |
| | BATES | 0 | 1 | 14 | 1 | 1 | 8 | 25 |
| | BENTON | 0 | 5 | 13 | 0 | 1 | 14 | 33 |
| | CAMDEN | 0 | 6 | 8 | 2 | 1 | 49 | 66 |
| | CEDAR | 0 | 2 | 8 | 1 | 0 | 9 | 20 |
| | CHRISTIAN | 0 | 11 | 45 | 6 | 3 | 72 | 137 |
| | DADE | 0 | 0 | 3 | 0 | 0 | 8 | 11 |
| | DALLAS | 0 | 4 | 13 | 1 | 0 | 16 | 34 |
| | DOUGLAS | 0 | 2 | 7 | 1 | 2 | 28 | 40 |
| SOUTHWEST | GREENE | 0 | 60 | 86 | 3 | 32 | 377 | 558 |
| | HENRY | 0 | 2 | 4 | 2 | 2 | 15 | 25 |
| | HICKORY | 0 | 2 | 10 | 0 | 1 | 9 | 22 |
| | JASPER | 0 | 6 | 224 | 31 | 14 | 49 | 324 |
| | LACLEDE | 0 | 21 | 24 | 0 | 2 | 49 | 96 |
| | LAWRENCE | 0 | 4 | 20 | 0 | 5 | 47 | 76 |
| | MCDONALD | 0 | 11 | 21 | 1 | 3 | 73 | 109 |
| | MILLER | 0 | 13 | 21 | 1 | 1 | 55 | 91 |
| | MONITEAU | 0 | 4 | 5 | 0 | 0 | 4 | 13 |
| | MORGAN | 0 | 5 | 29 | 0 | 3 | 35 | 72 |
| | NEWTON | 0 | 32 | 50 | 5 | 5 | 60 | 152 |
| | OZARK | 0 | 0 | 3 | 0 | 3 | 19 | 25 |
| | POLK | 0 | 5 | 12 | 1 | 1 | 38 | 57 |
| | ST. CLAIR | 0 | 0 | 3 | 0 | 0 | 9 | 12 |
| | STONE | 0 | 5 | 14 | 3 | 4 | 42 | 68 |
| | TANEY | 0 | 6 | 33 | 7 | 5 | 104 | 155 |
| | VERNON | 0 | 2 | 7 | 2 | 0 | 24 | 35 |
| | WEBSTER | 0 | 7 | 7 | 1 | 1 | 37 | 53 |
| | WRIGHT | 0 | 6 | 13 | 2 | 1 | 48 | 70 |
| | *REGION TOTAL* | 0 | 242 | 730 | 77 | 96 | 1,378 | 2,523 |
| KANSAS CITY | JACKSON | 0 | 140 | 180 | 32 | 101 | 518 | 971 |
| | *REGION TOTAL* | 0 | 140 | 180 | 32 | 101 | 518 | 971 |
| ST. LOUIS | ST. LOUIS COUNTY | 1 | 223 | 197 | 23 | 55 | 282 | 781 |
| | ST. LOUIS CITY | 0 | 84 | 141 | 4 | 76 | 323 | 628 |
| | *REGION TOTAL* | 1 | 307 | 338 | 27 | 131 | 605 | 1,409 |
| STATE TOTAL | | 2 | 1,264 | 2,633 | 296 | 523 | 4,430 | 9,148 |

Family-Centered Services

Table 12. Cases Closed During FY 2009 by Reason for Closing

| COUNTY | GOAL ACHIEVED | | OTHER | | TOTAL CASES CLOSED | |
|----------------|----------------|-----------|--------|---------|--------------------|-------|
| | NUMBER | PERCENT | NUMBER | PERCENT | | |
| NORTHWEST | ANDREW | 8 | 44.4 | 10 | 55.6 | 18 |
| | ATCHISON | 1 | 33.3 | 2 | 66.7 | 3 |
| | BUCHANAN | 114 | 55.9 | 90 | 44.1 | 204 |
| | CALDWELL | 4 | 44.4 | 5 | 55.6 | 9 |
| | CARROLL | 5 | 50 | 5 | 50 | 10 |
| | CASS | 45 | 65.2 | 24 | 34.8 | 69 |
| | CHARITON | 11 | 73.3 | 4 | 26.7 | 15 |
| | CLAY | 50 | 62.5 | 30 | 37.5 | 80 |
| | CLINTON | 9 | 40.9 | 13 | 59.1 | 22 |
| | COOPER | 28 | 65.1 | 15 | 34.9 | 43 |
| | DAVISS | 4 | 66.7 | 2 | 33.3 | 6 |
| | DE KALB | 6 | 50 | 6 | 50 | 12 |
| | GENTRY | 5 | 100 | 0 | 0 | 5 |
| | GRUNDY | 9 | 42.9 | 12 | 57.1 | 21 |
| | HARRISON | 15 | 78.9 | 4 | 21.1 | 19 |
| | HOLT | 1 | 100 | 0 | 0 | 1 |
| | JOHNSON | 29 | 76.3 | 9 | 23.7 | 38 |
| | LAFAYETTE | 16 | 48.5 | 17 | 51.5 | 33 |
| | LINN | 22 | 75.9 | 7 | 24.1 | 29 |
| | LIVINGSTON | 12 | 42.9 | 16 | 57.1 | 28 |
| | NODAWAY | 11 | 91.7 | 1 | 8.3 | 12 |
| | PETTIS | 46 | 73 | 17 | 27 | 63 |
| | PLATTE | 18 | 56.3 | 14 | 43.8 | 32 |
| | PUTNAM | 4 | 57.1 | 3 | 42.9 | 7 |
| | RAY | 11 | 44 | 14 | 56 | 25 |
| | SALINE | 29 | 69 | 13 | 31 | 42 |
| | SULLIVAN | 13 | 76.5 | 4 | 23.5 | 17 |
| | WORTH | 4 | 100 | 0 | 0 | 4 |
| *REGION TOTAL* | 530 | 61.1 | 337 | 38.9 | 867 | |
| NORTHEAST | ADAIR | 27 | 67.5 | 13 | 32.5 | 40 |
| | AUDRAIN | 13 | 68.4 | 6 | 31.6 | 19 |
| | BOONE | 158 | 68.1 | 74 | 31.9 | 232 |
| | CALLAWAY | 24 | 55.8 | 19 | 44.2 | 43 |
| | CLARK | 9 | 64.3 | 5 | 35.7 | 14 |
| | COLE | 61 | 48 | 66 | 52 | 127 |
| | FRANKLIN | 68 | 60.7 | 44 | 39.3 | 112 |
| | GASCONADE | 23 | 79.3 | 6 | 20.7 | 29 |
| | HOWARD | 4 | 36.4 | 7 | 63.6 | 11 |
| | JEFFERSON | 204 | 75.8 | 65 | 24.2 | 269 |
| | KNOX | 4 | 80 | 1 | 20 | 5 |
| | LEWIS | 9 | 50 | 9 | 50 | 18 |
| | LINCOLN | 54 | 73 | 20 | 27 | 74 |
| | MACON | 24 | 63.2 | 14 | 36.8 | 38 |
| | MARION | 38 | 70.4 | 16 | 29.6 | 54 |
| | MONROE | 3 | 100 | 0 | 0 | 3 |
| | MONTGOMERY | 20 | 66.7 | 10 | 33.3 | 30 |
| | OSAGE | 5 | 33.3 | 10 | 66.7 | 15 |
| | PIKE | 17 | 35.4 | 31 | 64.6 | 48 |
| | RALLS | 11 | 64.7 | 6 | 35.3 | 17 |
| | RANDOLPH | 40 | 50.6 | 39 | 49.4 | 79 |
| | ST. CHARLES | 118 | 65.2 | 63 | 34.8 | 181 |
| | SCHUYLER | 6 | 60 | 4 | 40 | 10 |
| | SCOTLAND | 10 | 66.7 | 5 | 33.3 | 15 |
| | SHELBY | 12 | 60 | 8 | 40 | 20 |
| | WARREN | 43 | 56.6 | 33 | 43.4 | 76 |
| | *REGION TOTAL* | 1,005 | 63.6 | 574 | 36.4 | 1,579 |
| | SOUTHEAST | BOLLINGER | 20 | 71.4 | 8 | 28.6 |
| BUTLER | | 54 | 60 | 36 | 40 | 90 |
| CAPE GIRARDEAU | | 84 | 80 | 21 | 20 | 105 |
| CARTER | | 4 | 80 | 1 | 20 | 5 |
| CRAWFORD | | 33 | 55.9 | 26 | 44.1 | 59 |
| DENT | | 19 | 54.3 | 16 | 45.7 | 35 |
| DUNKLIN | | 95 | 67.4 | 46 | 32.6 | 141 |

Family-Centered Services

Table 12. (continued) Cases Closed During FY 2009 by Reason for Closing

| | COUNTY | GOAL ACHIEVED | | OTHER | | TOTAL CASES CLOSED |
|-------------|------------------|---------------|---------|--------|---------|--------------------|
| | | NUMBER | PERCENT | NUMBER | PERCENT | |
| SOUTHEAST | HOWELL | 94 | 47.5 | 104 | 52.5 | 198 |
| | IRON | 17 | 68 | 8 | 32 | 25 |
| | MADISON | 10 | 83.3 | 2 | 16.7 | 12 |
| | MARIES | 10 | 66.7 | 5 | 33.3 | 15 |
| | MISSISSIPPI | 27 | 77.1 | 8 | 22.9 | 35 |
| | NEW MADRID | 40 | 71.4 | 16 | 28.6 | 56 |
| | OREGON | 19 | 57.6 | 14 | 42.4 | 33 |
| | PEMISCOT | 44 | 50 | 44 | 50 | 88 |
| | PERRY | 23 | 71.9 | 9 | 28.1 | 32 |
| | PHELPS | 70 | 54.3 | 59 | 45.7 | 129 |
| | PULASKI | 119 | 67.2 | 58 | 32.8 | 177 |
| | REYNOLDS | 11 | 55 | 9 | 45 | 20 |
| | RIPLEY | 16 | 48.5 | 17 | 51.5 | 33 |
| | ST. FRANCOIS | 71 | 60.2 | 47 | 39.8 | 118 |
| | STE. GENEVIEVE | 10 | 62.5 | 6 | 37.5 | 16 |
| | SCOTT | 62 | 71.3 | 25 | 28.7 | 87 |
| | SHANNON | 4 | 50 | 4 | 50 | 8 |
| | STODDARD | 119 | 67.6 | 57 | 32.4 | 176 |
| | TEXAS | 40 | 61.5 | 25 | 38.5 | 65 |
| | WASHINGTON | 25 | 62.5 | 15 | 37.5 | 40 |
| WAYNE | 19 | 52.8 | 17 | 47.2 | 36 | |
| | *REGION TOTAL* | 1,159 | 62.2 | 703 | 37.8 | 1,862 |
| SOUTHWEST | BARRY | 64 | 58.7 | 45 | 41.3 | 109 |
| | BARTON | 19 | 70.4 | 8 | 29.6 | 27 |
| | BATES | 13 | 59.1 | 9 | 40.9 | 22 |
| | BENTON | 16 | 69.6 | 7 | 30.4 | 23 |
| | CAMDEN | 53 | 68.8 | 24 | 31.2 | 77 |
| | CEDAR | 16 | 69.6 | 7 | 30.4 | 23 |
| | CHRISTIAN | 85 | 72 | 33 | 28 | 118 |
| | DADE | 13 | 76.5 | 4 | 23.5 | 17 |
| | DALLAS | 24 | 66.7 | 12 | 33.3 | 36 |
| | | | | | | |
| SOUTHWEST | DOUGLAS | 26 | 74.3 | 9 | 25.7 | 35 |
| | GREENE | 313 | 49.8 | 315 | 50.2 | 628 |
| | HENRY | 13 | 52 | 12 | 48 | 25 |
| | HICKORY | 13 | 61.9 | 8 | 38.1 | 21 |
| | JASPER | 212 | 69.5 | 93 | 30.5 | 305 |
| | LACLEDE | 81 | 61.4 | 51 | 38.6 | 132 |
| | LAWRENCE | 47 | 62.7 | 28 | 37.3 | 75 |
| | MCDONALD | 40 | 37.4 | 67 | 62.6 | 107 |
| | MILLER | 62 | 68.9 | 28 | 31.1 | 90 |
| | MONITEAU | 13 | 68.4 | 6 | 31.6 | 19 |
| | MORGAN | 46 | 65.7 | 24 | 34.3 | 70 |
| | NEWTON | 66 | 66 | 34 | 34 | 100 |
| | OZARK | 12 | 52.2 | 11 | 47.8 | 23 |
| | POLK | 19 | 45.2 | 23 | 54.8 | 42 |
| | ST. CLAIR | 10 | 83.3 | 2 | 16.7 | 12 |
| | STONE | 41 | 52.6 | 37 | 47.4 | 78 |
| | TANEY | 98 | 55.7 | 78 | 44.3 | 176 |
| | VERNON | 31 | 72.1 | 12 | 27.9 | 43 |
| | WEBSTER | 25 | 46.3 | 29 | 53.7 | 54 |
| | WRIGHT | 35 | 63.6 | 20 | 36.4 | 55 |
| | *REGION TOTAL* | 1,506 | 59.2 | 1,036 | 40.8 | 2,542 |
| KANSAS CITY | JACKSON | 622 | 73.8 | 221 | 26.2 | 843 |
| | *REGION TOTAL* | 622 | 73.8 | 221 | 26.2 | 843 |
| ST. LOUIS | ST. LOUIS COUNTY | 559 | 74.9 | 187 | 25.1 | 746 |
| | ST. LOUIS CITY | 543 | 64.4 | 300 | 35.6 | 843 |
| | *REGION TOTAL* | 1,102 | 69.4 | 487 | 30.6 | 1,589 |
| STATE TOTAL | | 5,924 | 63.8 | 3,358 | 36.2 | 9,282 |

Family-Centered Services

Table 13. Cases Active During FY 2009 Which Have Had Court Involvement by Number of Months Open

| | COUNTY | 0 - 4 MONTHS | | 4 - 8 MONTHS | | 8 - 12 MONTHS | | 12 + MONTHS | | TOTAL |
|----------------|----------------|--------------|------|--------------|------|---------------|------|-------------|------|-------|
| | | NUMBER | % | NUMBER | % | NUMBER | % | NUMBER | % | |
| NORTHWEST | ANDREW | 2 | 50 | 0 | 0 | 0 | 0 | 2 | 50 | 4 |
| | ATCHISON | 1 | 25 | 0 | 0 | 1 | 25 | 2 | 50 | 4 |
| | BUCHANAN | 20 | 31.3 | 12 | 18.8 | 9 | 14.1 | 23 | 35.9 | 64 |
| | CALDWELL | 3 | 27.3 | 2 | 18.2 | 1 | 9.1 | 5 | 45.5 | 11 |
| | CARROLL | 3 | 37.5 | 2 | 25 | 0 | 0 | 3 | 37.5 | 8 |
| | CASS | 23 | 21.3 | 10 | 9.3 | 12 | 11.1 | 63 | 58.3 | 108 |
| | CHARITON | 8 | 36.4 | 7 | 31.8 | 3 | 13.6 | 4 | 18.2 | 22 |
| | CLAY | 19 | 22.1 | 14 | 16.3 | 13 | 15.1 | 40 | 46.5 | 86 |
| | CLINTON | 4 | 26.7 | 2 | 13.3 | 0 | 0 | 9 | 60 | 15 |
| | COOPER | 9 | 37.5 | 4 | 16.7 | 4 | 16.7 | 7 | 29.2 | 24 |
| | DAVISS | 0 | 0 | 1 | 16.7 | 2 | 33.3 | 3 | 50 | 6 |
| | DE KALB | 1 | 10 | 1 | 10 | 0 | 0 | 8 | 80 | 10 |
| | GENTRY | 1 | 16.7 | 2 | 33.3 | 1 | 16.7 | 2 | 33.3 | 6 |
| | GRUNDY | 9 | 34.6 | 6 | 23.1 | 2 | 7.7 | 9 | 34.6 | 26 |
| | HARRISON | 1 | 5 | 9 | 45 | 1 | 5 | 9 | 45 | 20 |
| | HOLT | 0 | 0 | 1 | 20 | 2 | 40 | 2 | 40 | 5 |
| | JOHNSON | 18 | 19.6 | 16 | 17.4 | 11 | 12 | 47 | 51.1 | 92 |
| | LAFAYETTE | 3 | 11.5 | 3 | 11.5 | 1 | 3.8 | 19 | 73.1 | 26 |
| | LINN | 3 | 9.4 | 8 | 25 | 6 | 18.8 | 15 | 46.9 | 32 |
| | LIVINGSTON | 7 | 30.4 | 6 | 26.1 | 2 | 8.7 | 8 | 34.8 | 23 |
| | MERCER | 0 | 0 | 0 | 0 | 1 | 100 | 0 | 0 | 1 |
| | NODAWAY | 2 | 13.3 | 3 | 20 | 3 | 20 | 7 | 46.7 | 15 |
| | PETTIS | 20 | 33.3 | 11 | 18.3 | 5 | 8.3 | 24 | 40 | 60 |
| | PLATTE | 7 | 21.9 | 5 | 15.6 | 6 | 18.8 | 14 | 43.8 | 32 |
| | PUTNAM | 4 | 50 | 1 | 12.5 | 0 | 0 | 3 | 37.5 | 8 |
| | RAY | 3 | 30 | 2 | 20 | 0 | 0 | 5 | 50 | 10 |
| | SALINE | 4 | 9.8 | 2 | 4.9 | 4 | 9.8 | 31 | 75.6 | 41 |
| | SULLIVAN | 2 | 11.8 | 5 | 29.4 | 2 | 11.8 | 8 | 47.1 | 17 |
| WORTH | 4 | 80 | 0 | 0 | 0 | 0 | 1 | 20 | 5 | |
| *REGION TOTAL* | 181 | 23.2 | 135 | 17.3 | 92 | 11.8 | 373 | 47.8 | 781 | |
| NORTHEAST | ADAIR | 14 | 23.7 | 10 | 16.9 | 8 | 13.6 | 27 | 45.8 | 59 |
| | AUDRAIN | 6 | 30 | 5 | 25 | 1 | 5 | 8 | 40 | 20 |
| | BOONE | 34 | 15.5 | 33 | 15 | 28 | 12.7 | 125 | 56.8 | 220 |
| | CALLAWAY | 14 | 19.7 | 10 | 14.1 | 5 | 7 | 42 | 59.2 | 71 |
| | CLARK | 9 | 33.3 | 3 | 11.1 | 1 | 3.7 | 14 | 51.9 | 27 |
| | COLE | 22 | 22.7 | 18 | 18.6 | 14 | 14.4 | 43 | 44.3 | 97 |
| | FRANKLIN | 23 | 18.1 | 18 | 14.2 | 21 | 16.5 | 65 | 51.2 | 127 |
| | GASCONADE | 2 | 16.7 | 2 | 16.7 | 1 | 8.3 | 7 | 58.3 | 12 |
| | HOWARD | 3 | 27.3 | 4 | 36.4 | 1 | 9.1 | 3 | 27.3 | 11 |
| | JEFFERSON | 113 | 21.6 | 84 | 16.1 | 81 | 15.5 | 245 | 46.8 | 523 |
| | KNOX | 2 | 33.3 | 1 | 16.7 | 1 | 16.7 | 2 | 33.3 | 6 |
| | LEWIS | 8 | 26.7 | 5 | 16.7 | 2 | 6.7 | 15 | 50 | 30 |
| | LINCOLN | 24 | 23.1 | 24 | 23.1 | 14 | 13.5 | 42 | 40.4 | 104 |
| | MACON | 11 | 19.6 | 12 | 21.4 | 11 | 19.6 | 22 | 39.3 | 56 |
| | MARION | 14 | 36.8 | 4 | 10.5 | 5 | 13.2 | 15 | 39.5 | 38 |
| | MONROE | 1 | 12.5 | 1 | 12.5 | 2 | 25 | 4 | 50 | 8 |
| | MONTGOMERY | 9 | 31 | 4 | 13.8 | 2 | 6.9 | 14 | 48.3 | 29 |
| | OSAGE | 1 | 11.1 | 3 | 33.3 | 1 | 11.1 | 4 | 44.4 | 9 |
| | PIKE | 6 | 10.9 | 16 | 29.1 | 10 | 18.2 | 23 | 41.8 | 55 |
| | RALLS | 4 | 30.8 | 4 | 30.8 | 1 | 7.7 | 4 | 30.8 | 13 |
| | RANDOLPH | 17 | 23.3 | 16 | 21.9 | 8 | 11 | 32 | 43.8 | 73 |
| | ST. CHARLES | 40 | 16.9 | 35 | 14.8 | 27 | 11.4 | 135 | 57 | 237 |
| | SCHUYLER | 3 | 37.5 | 2 | 25 | 1 | 12.5 | 2 | 25 | 8 |
| | SCOTLAND | 1 | 8.3 | 1 | 8.3 | 1 | 8.3 | 9 | 75 | 12 |
| | SHELBY | 11 | 47.8 | 3 | 13 | 0 | 0 | 9 | 39.1 | 23 |
| | WARREN | 22 | 27.5 | 18 | 22.5 | 8 | 10 | 32 | 40 | 80 |
| | *REGION TOTAL* | 414 | 21.3 | 336 | 17.2 | 255 | 13.1 | 943 | 48.4 | 1,948 |
| | SOUTHEAST | BOLLINGER | 12 | 35.3 | 10 | 29.4 | 2 | 5.9 | 10 | 29.4 |
| BUTLER | | 13 | 18.8 | 13 | 18.8 | 9 | 13 | 34 | 49.3 | 69 |
| CAPE GIRARDEAU | | 32 | 27.1 | 26 | 22 | 18 | 15.3 | 42 | 35.6 | 118 |
| CARTER | | 0 | 0 | 1 | 50 | 0 | 0 | 1 | 50 | 2 |
| CRAWFORD | | 15 | 17.2 | 16 | 18.4 | 9 | 10.3 | 47 | 54 | 87 |
| DENT | | 8 | 22.2 | 9 | 25 | 4 | 11.1 | 15 | 41.7 | 36 |
| DUNKLIN | | 34 | 30.4 | 25 | 22.3 | 21 | 18.8 | 32 | 28.6 | 112 |

Family-Centered Services

Table 13. (continued) Cases Active During FY 2009 Which Have Had Court Involvement by Number of Months Open

| | COUNTY | 0 - 4 MONTHS | | 4 - 8 MONTHS | | 8 - 12 MONTHS | | 12 + MONTHS | | TOTAL |
|-------------|-----------------------|--------------|-------------|--------------|-------------|---------------|-------------|--------------|-------------|--------------|
| | | NUMBER | % | NUMBER | % | NUMBER | % | NUMBER | % | |
| SOUTHEAST | HOWELL | 23 | 29.9 | 14 | 18.2 | 9 | 11.7 | 31 | 40.3 | 77 |
| | IRON | 11 | 35.5 | 7 | 22.6 | 7 | 22.6 | 6 | 19.4 | 31 |
| | MADISON | 1 | 5.9 | 3 | 17.6 | 4 | 23.5 | 9 | 52.9 | 17 |
| | MARIES | 0 | 0 | 1 | 25 | 2 | 50 | 1 | 25 | 4 |
| | MISSISSIPPI | 0 | 0 | 6 | 26.1 | 8 | 34.8 | 9 | 39.1 | 23 |
| | NEW MADRID | 12 | 23.5 | 15 | 29.4 | 6 | 11.8 | 18 | 35.3 | 51 |
| | OREGON | 3 | 16.7 | 3 | 16.7 | 1 | 5.6 | 11 | 61.1 | 18 |
| | PEMISCOT | 10 | 20.4 | 16 | 32.7 | 5 | 10.2 | 18 | 36.7 | 49 |
| | PERRY | 6 | 18.8 | 10 | 31.3 | 5 | 15.6 | 11 | 34.4 | 32 |
| | PHELPS | 28 | 26.9 | 20 | 19.2 | 10 | 9.6 | 46 | 44.2 | 104 |
| | PULASKI | 35 | 36.1 | 21 | 21.6 | 19 | 19.6 | 22 | 22.7 | 97 |
| | REYNOLDS | 7 | 36.8 | 3 | 15.8 | 1 | 5.3 | 8 | 42.1 | 19 |
| | RIPLEY | 4 | 16 | 7 | 28 | 3 | 12 | 11 | 44 | 25 |
| | ST. FRANCOIS | 23 | 29.5 | 12 | 15.4 | 10 | 12.8 | 33 | 42.3 | 78 |
| | STE. GENEVIEVE | 5 | 41.7 | 2 | 16.7 | 0 | 0 | 5 | 41.7 | 12 |
| | SCOTT | 11 | 18.6 | 18 | 30.5 | 13 | 22 | 17 | 28.8 | 59 |
| | SHANNON | 1 | 25 | 1 | 25 | 0 | 0 | 2 | 50 | 4 |
| | STODDARD | 70 | 37 | 44 | 23.3 | 42 | 22.2 | 33 | 17.5 | 189 |
| | TEXAS | 20 | 31.3 | 12 | 18.8 | 11 | 17.2 | 21 | 32.8 | 64 |
| | WASHINGTON | 21 | 30.4 | 6 | 8.7 | 9 | 13 | 33 | 47.8 | 69 |
| WAYNE | 4 | 10 | 9 | 22.5 | 6 | 15 | 21 | 52.5 | 40 | |
| | *REGION TOTAL* | 409 | 26.9 | 330 | 21.7 | 234 | 15.4 | 547 | 36 | 1,520 |
| SOUTHWEST | BARRY | 23 | 21.3 | 20 | 18.5 | 11 | 10.2 | 54 | 50 | 108 |
| | BARTON | 9 | 34.6 | 9 | 34.6 | 2 | 7.7 | 6 | 23.1 | 26 |
| | BATES | 8 | 32 | 4 | 16 | 6 | 24 | 7 | 28 | 25 |
| | BENTON | 7 | 35 | 4 | 20 | 3 | 15 | 6 | 30 | 20 |
| | CAMDEN | 6 | 10.5 | 17 | 29.8 | 9 | 15.8 | 25 | 43.9 | 57 |
| | CEDAR | 1 | 10 | 2 | 20 | 0 | 0 | 7 | 70 | 10 |
| | CHRISTIAN | 30 | 20.5 | 22 | 15.1 | 23 | 15.8 | 71 | 48.6 | 146 |
| | DADE | 1 | 11.1 | 2 | 22.2 | 1 | 11.1 | 5 | 55.6 | 9 |
| | DALLAS | 7 | 28 | 1 | 4 | 4 | 16 | 13 | 52 | 25 |
| | DOUGLAS | 9 | 39.1 | 3 | 13 | 5 | 21.7 | 6 | 26.1 | 23 |
| | GREENE | 137 | 17.2 | 97 | 12.2 | 86 | 10.8 | 475 | 59.7 | 795 |
| | HENRY | 5 | 10.9 | 9 | 19.6 | 10 | 21.7 | 22 | 47.8 | 46 |
| | HICKORY | 6 | 30 | 2 | 10 | 3 | 15 | 9 | 45 | 20 |
| | JASPER | 64 | 15.5 | 84 | 20.3 | 49 | 11.9 | 216 | 52.3 | 413 |
| | LACLEDE | 19 | 15.1 | 18 | 14.3 | 20 | 15.9 | 69 | 54.8 | 126 |
| | LAWRENCE | 15 | 15.6 | 11 | 11.5 | 9 | 9.4 | 61 | 63.5 | 96 |
| | MCDONALD | 33 | 29.5 | 24 | 21.4 | 26 | 23.2 | 29 | 25.9 | 112 |
| | MILLER | 10 | 11.1 | 21 | 23.3 | 18 | 20 | 41 | 45.6 | 90 |
| | MONITEAU | 3 | 20 | 2 | 13.3 | 0 | 0 | 10 | 66.7 | 15 |
| | MORGAN | 11 | 23.9 | 14 | 30.4 | 3 | 6.5 | 18 | 39.1 | 46 |
| | NEWTON | 58 | 28.9 | 39 | 19.4 | 32 | 15.9 | 72 | 35.8 | 201 |
| | OZARK | 6 | 42.9 | 4 | 28.6 | 1 | 7.1 | 3 | 21.4 | 14 |
| | POLK | 21 | 36.8 | 11 | 19.3 | 4 | 7 | 21 | 36.8 | 57 |
| | ST. CLAIR | 5 | 29.4 | 3 | 17.6 | 2 | 11.8 | 7 | 41.2 | 17 |
| | STONE | 12 | 13.5 | 12 | 13.5 | 10 | 11.2 | 55 | 61.8 | 89 |
| | TANEY | 36 | 17.2 | 28 | 13.4 | 30 | 14.4 | 115 | 55 | 209 |
| | VERNON | 6 | 20 | 5 | 16.7 | 4 | 13.3 | 15 | 50 | 30 |
| | WEBSTER | 15 | 29.4 | 12 | 23.5 | 3 | 5.9 | 21 | 41.2 | 51 |
| | WRIGHT | 17 | 29.3 | 15 | 25.9 | 9 | 15.5 | 17 | 29.3 | 58 |
| | *REGION TOTAL* | 580 | 19.8 | 495 | 16.9 | 383 | 13.1 | 1,476 | 50.3 | 2,934 |
| KANSAS CITY | JACKSON | 237 | 15 | 204 | 12.9 | 212 | 13.4 | 927 | 58.7 | 1,580 |
| | *REGION TOTAL* | 237 | 15 | 204 | 12.9 | 212 | 13.4 | 927 | 58.7 | 1,580 |
| ST. LOUIS | ST. LOUIS COUNTY | 201 | 16.8 | 169 | 14.1 | 137 | 11.4 | 690 | 57.6 | 1,197 |
| | ST. LOUIS CITY | 153 | 17.4 | 123 | 14 | 82 | 9.3 | 523 | 59.4 | 881 |
| | *REGION TOTAL* | 354 | 17 | 292 | 14.1 | 219 | 10.5 | 1,213 | 58.4 | 2,078 |
| STATE TOTAL | | 2,175 | 20.1 | 1,792 | 16.5 | 1,395 | 12.9 | 5,479 | 50.5 | 10,841 |

Family-Centered Services

Table 14. Cases Active During FY 2009 Which Have Had No Court Involvement by Number of Months Open

| COUNTY | 0 - 4 MONTHS | | 4 - 8 MONTHS | | 8 - 12 MONTHS | | 12 + MONTHS | | TOTAL |
|----------------|--------------|------|--------------|------|---------------|------|-------------|------|-------|
| | NUMBER | % | NUMBER | % | NUMBER | % | NUMBER | % | |
| NORTHWEST | | | | | | | | | |
| ANDREW | 10 | 58.8 | 3 | 17.6 | 4 | 23.5 | 0 | 0 | 17 |
| ATCHISON | 1 | 100 | 0 | 0 | 0 | 0 | 0 | 0 | 1 |
| BUCHANAN | 103 | 50.2 | 65 | 31.7 | 19 | 9.3 | 18 | 8.8 | 205 |
| CALDWELL | 3 | 42.9 | 3 | 42.9 | 1 | 14.3 | 0 | 0 | 7 |
| CARROLL | 5 | 71.4 | 2 | 28.6 | 0 | 0 | 0 | 0 | 7 |
| CASS | 22 | 44 | 15 | 30 | 5 | 10 | 8 | 16 | 50 |
| CHARITON | 4 | 66.7 | 1 | 16.7 | 0 | 0 | 1 | 16.7 | 6 |
| CLAY | 33 | 58.9 | 19 | 33.9 | 2 | 3.6 | 2 | 3.6 | 56 |
| CLINTON | 10 | 45.5 | 11 | 50 | 0 | 0 | 1 | 4.5 | 22 |
| COOPER | 26 | 70.3 | 10 | 27 | 1 | 2.7 | 0 | 0 | 37 |
| DAVISS | 5 | 50 | 5 | 50 | 0 | 0 | 0 | 0 | 10 |
| DE KALB | 8 | 80 | 0 | 0 | 0 | 0 | 2 | 20 | 10 |
| GENTRY | 1 | 50 | 1 | 50 | 0 | 0 | 0 | 0 | 2 |
| GRUNDY | 4 | 40 | 2 | 20 | 3 | 30 | 1 | 10 | 10 |
| HARRISON | 4 | 28.6 | 6 | 42.9 | 4 | 28.6 | 0 | 0 | 14 |
| JOHNSON | 17 | 70.8 | 3 | 12.5 | 3 | 12.5 | 1 | 4.2 | 24 |
| LAFAYETTE | 11 | 68.8 | 3 | 18.8 | 2 | 12.5 | 0 | 0 | 16 |
| LINN | 8 | 29.6 | 16 | 59.3 | 2 | 7.4 | 1 | 3.7 | 27 |
| LIVINGSTON | 23 | 82.1 | 4 | 14.3 | 0 | 0 | 1 | 3.6 | 28 |
| NODAWAY | 5 | 83.3 | 1 | 16.7 | 0 | 0 | 0 | 0 | 6 |
| PETTIS | 32 | 69.6 | 11 | 23.9 | 3 | 6.5 | 0 | 0 | 46 |
| PLATTE | 18 | 75 | 6 | 25 | 0 | 0 | 0 | 0 | 24 |
| PUTNAM | 3 | 100 | 0 | 0 | 0 | 0 | 0 | 0 | 3 |
| RAY | 12 | 48 | 10 | 40 | 2 | 8 | 1 | 4 | 25 |
| SALINE | 13 | 48.1 | 14 | 51.9 | 0 | 0 | 0 | 0 | 27 |
| SULLIVAN | 4 | 44.4 | 1 | 11.1 | 3 | 33.3 | 1 | 11.1 | 9 |
| WORTH | 1 | 100 | 0 | 0 | 0 | 0 | 0 | 0 | 1 |
| *REGION TOTAL* | 386 | 55.9 | 212 | 30.7 | 54 | 7.8 | 38 | 5.5 | 690 |
| NORTHEAST | | | | | | | | | |
| ADAIR | 16 | 64 | 8 | 32 | 0 | 0 | 1 | 4 | 25 |
| AUDRAIN | 8 | 38.1 | 11 | 52.4 | 1 | 4.8 | 1 | 4.8 | 21 |
| BOONE | 76 | 42 | 57 | 31.5 | 27 | 14.9 | 21 | 11.6 | 181 |
| CALLAWAY | 20 | 39.2 | 14 | 27.5 | 10 | 19.6 | 7 | 13.7 | 51 |
| CLARK | 4 | 33.3 | 6 | 50 | 2 | 16.7 | 0 | 0 | 12 |
| COLE | 59 | 59.6 | 34 | 34.3 | 6 | 6.1 | 0 | 0 | 99 |
| FRANKLIN | 38 | 30.9 | 32 | 26 | 30 | 24.4 | 23 | 18.7 | 123 |
| GASCONADE | 5 | 17.2 | 15 | 51.7 | 4 | 13.8 | 5 | 17.2 | 29 |
| HOWARD | 4 | 80 | 1 | 20 | 0 | 0 | 0 | 0 | 5 |
| JEFFERSON | 49 | 57 | 23 | 26.7 | 9 | 10.5 | 5 | 5.8 | 86 |
| KNOX | 2 | 50 | 2 | 50 | 0 | 0 | 0 | 0 | 4 |
| LEWIS | 2 | 50 | 1 | 25 | 0 | 0 | 1 | 25 | 4 |
| LINCOLN | 24 | 66.7 | 11 | 30.6 | 1 | 2.8 | 0 | 0 | 36 |
| MACON | 7 | 58.3 | 3 | 25 | 1 | 8.3 | 1 | 8.3 | 12 |
| MARION | 10 | 22.2 | 15 | 33.3 | 14 | 31.1 | 6 | 13.3 | 45 |
| MONROE | 1 | 25 | 3 | 75 | 0 | 0 | 0 | 0 | 4 |
| MONTGOMERY | 15 | 60 | 6 | 24 | 3 | 12 | 1 | 4 | 25 |
| OSAGE | 5 | 50 | 4 | 40 | 0 | 0 | 1 | 10 | 10 |
| PIKE | 9 | 42.9 | 8 | 38.1 | 1 | 4.8 | 3 | 14.3 | 21 |
| RALLS | 7 | 53.8 | 6 | 46.2 | 0 | 0 | 0 | 0 | 13 |
| RANDOLPH | 20 | 43.5 | 19 | 41.3 | 1 | 2.2 | 6 | 13 | 46 |
| ST. CHARLES | 63 | 63.6 | 31 | 31.3 | 1 | 1 | 4 | 4 | 99 |
| SCHUYLER | 4 | 66.7 | 1 | 16.7 | 1 | 16.7 | 0 | 0 | 6 |
| SCOTLAND | 8 | 80 | 2 | 20 | 0 | 0 | 0 | 0 | 10 |
| SHELBY | 4 | 66.7 | 1 | 16.7 | 0 | 0 | 1 | 16.7 | 6 |
| WARREN | 34 | 61.8 | 16 | 29.1 | 4 | 7.3 | 1 | 1.8 | 55 |
| *REGION TOTAL* | 494 | 48.1 | 330 | 32.1 | 116 | 11.3 | 88 | 8.6 | 1,028 |
| SOUTHEAST | | | | | | | | | |
| BOLLINGER | 4 | 36.4 | 4 | 36.4 | 2 | 18.2 | 1 | 9.1 | 11 |
| BUTLER | 41 | 55.4 | 20 | 27 | 6 | 8.1 | 7 | 9.5 | 74 |
| CAPE GIRARDEAU | 41 | 59.4 | 16 | 23.2 | 10 | 14.5 | 2 | 2.9 | 69 |
| CARTER | 5 | 71.4 | 2 | 28.6 | 0 | 0 | 0 | 0 | 7 |
| CRAWFORD | 25 | 46.3 | 18 | 33.3 | 8 | 14.8 | 3 | 5.6 | 54 |
| DENT | 11 | 39.3 | 9 | 32.1 | 5 | 17.9 | 3 | 10.7 | 28 |
| DUNKLIN | 40 | 35.7 | 50 | 44.6 | 19 | 17 | 3 | 2.7 | 112 |
| HOWELL | 93 | 44.3 | 64 | 30.5 | 35 | 16.7 | 18 | 8.6 | 210 |
| IRON | 4 | 28.6 | 7 | 50 | 3 | 21.4 | 0 | 0 | 14 |

Family-Centered Services

Table 14. (continued) Cases Active During FY 2009 Which Have Had No Court Involvement by Number of Months Open

| COUNTY | 0 - 4 MONTHS | | 4 - 8 MONTHS | | 8 - 12 MONTHS | | 12 + MONTHS | | TOTAL | |
|-------------|------------------|-------|--------------|-------|---------------|-----|-------------|-----|-------|-------|
| | NUMBER | % | NUMBER | % | NUMBER | % | NUMBER | % | | |
| SOUTHEAST | MADISON | 7 | 46.7 | 4 | 26.7 | 2 | 13.3 | 2 | 13.3 | 15 |
| | MARIES | 9 | 69.2 | 2 | 15.4 | 1 | 7.7 | 1 | 7.7 | 13 |
| | MISSISSIPPI | 7 | 20 | 9 | 25.7 | 12 | 34.3 | 7 | 20 | 35 |
| | NEW MADRID | 23 | 35.9 | 22 | 34.4 | 16 | 25 | 3 | 4.7 | 64 |
| | OREGON | 15 | 40.5 | 13 | 35.1 | 6 | 16.2 | 3 | 8.1 | 37 |
| | PEMISCOT | 27 | 30.7 | 41 | 46.6 | 9 | 10.2 | 11 | 12.5 | 88 |
| | PERRY | 10 | 43.5 | 6 | 26.1 | 6 | 26.1 | 1 | 4.3 | 23 |
| | PHELPS | 69 | 63.3 | 34 | 31.2 | 2 | 1.8 | 4 | 3.7 | 109 |
| | PULASKI | 99 | 61.1 | 53 | 32.7 | 8 | 4.9 | 2 | 1.2 | 162 |
| | REYNOLDS | 4 | 40 | 3 | 30 | 2 | 20 | 1 | 10 | 10 |
| | RIPLEY | 18 | 51.4 | 12 | 34.3 | 4 | 11.4 | 1 | 2.9 | 35 |
| | ST. FRANCOIS | 57 | 50.9 | 35 | 31.3 | 9 | 8 | 11 | 9.8 | 112 |
| | STE. GENEVIEVE | 5 | 33.3 | 5 | 33.3 | 2 | 13.3 | 3 | 20 | 15 |
| | SCOTT | 29 | 29.3 | 37 | 37.4 | 24 | 24.2 | 9 | 9.1 | 99 |
| | SHANNON | 5 | 71.4 | 1 | 14.3 | 1 | 14.3 | 0 | 0 | 7 |
| | STODDARD | 46 | 59 | 24 | 30.8 | 7 | 9 | 1 | 1.3 | 78 |
| | TEXAS | 27 | 81.8 | 3 | 9.1 | 2 | 6.1 | 1 | 3 | 33 |
| | WASHINGTON | 15 | 42.9 | 8 | 22.9 | 4 | 11.4 | 8 | 22.9 | 35 |
| | WAYNE | 8 | 34.8 | 11 | 47.8 | 4 | 17.4 | 0 | 0 | 23 |
| | *REGION TOTAL* | 744 | 47.3 | 513 | 32.6 | 209 | 13.3 | 106 | 6.7 | 1,572 |
| SOUTHWEST | BARRY | 36 | 42.4 | 33 | 38.8 | 8 | 9.4 | 8 | 9.4 | 85 |
| | BARTON | 11 | 40.7 | 8 | 29.6 | 5 | 18.5 | 3 | 11.1 | 27 |
| | BATES | 7 | 50 | 6 | 42.9 | 1 | 7.1 | 0 | 0 | 14 |
| | BENTON | 12 | 50 | 8 | 33.3 | 4 | 16.7 | 0 | 0 | 24 |
| | CAMDEN | 29 | 50 | 26 | 44.8 | 3 | 5.2 | 0 | 0 | 58 |
| | CEDAR | 11 | 42.3 | 6 | 23.1 | 6 | 23.1 | 3 | 11.5 | 26 |
| | CHRISTIAN | 51 | 58.6 | 31 | 35.6 | 4 | 4.6 | 1 | 1.1 | 87 |
| | DADE | 8 | 47.1 | 3 | 17.6 | 4 | 23.5 | 2 | 11.8 | 17 |
| | DALLAS | 15 | 50 | 12 | 40 | 2 | 6.7 | 1 | 3.3 | 30 |
| | DOUGLAS | 24 | 82.8 | 5 | 17.2 | 0 | 0 | 0 | 0 | 29 |
| | GREENE | 273 | 70.5 | 73 | 18.9 | 18 | 4.7 | 23 | 5.9 | 387 |
| | HENRY | 3 | 33.3 | 4 | 44.4 | 1 | 11.1 | 1 | 11.1 | 9 |
| | HICKORY | 14 | 82.4 | 1 | 5.9 | 1 | 5.9 | 1 | 5.9 | 17 |
| | JASPER | 108 | 48.9 | 66 | 29.9 | 20 | 9 | 27 | 12.2 | 221 |
| | LACLEDE | 38 | 39.6 | 33 | 34.4 | 13 | 13.5 | 12 | 12.5 | 96 |
| | LAWRENCE | 26 | 38.8 | 17 | 25.4 | 13 | 19.4 | 11 | 16.4 | 67 |
| | MCDONALD | 41 | 75.9 | 7 | 13 | 1 | 1.9 | 5 | 9.3 | 54 |
| | MILLER | 26 | 34.7 | 38 | 50.7 | 8 | 10.7 | 3 | 4 | 75 |
| | MONITEAU | 7 | 50 | 5 | 35.7 | 1 | 7.1 | 1 | 7.1 | 14 |
| | MORGAN | 32 | 50.8 | 22 | 34.9 | 8 | 12.7 | 1 | 1.6 | 63 |
| | NEWTON | 24 | 32 | 15 | 20 | 10 | 13.3 | 26 | 34.7 | 75 |
| | OZARK | 16 | 88.9 | 1 | 5.6 | 1 | 5.6 | 0 | 0 | 18 |
| | POLK | 23 | 63.9 | 10 | 27.8 | 3 | 8.3 | 0 | 0 | 36 |
| | ST. CLAIR | 1 | 25 | 2 | 50 | 0 | 0 | 1 | 25 | 4 |
| | STONE | 19 | 32.2 | 23 | 39 | 11 | 18.6 | 6 | 10.2 | 59 |
| | TANEY | 52 | 39.1 | 46 | 34.6 | 14 | 10.5 | 21 | 15.8 | 133 |
| | VERNON | 16 | 40 | 12 | 30 | 8 | 20 | 4 | 10 | 40 |
| | WEBSTER | 18 | 46.2 | 14 | 35.9 | 5 | 12.8 | 2 | 5.1 | 39 |
| | WRIGHT | 23 | 42.6 | 19 | 35.2 | 8 | 14.8 | 4 | 7.4 | 54 |
| | *REGION TOTAL* | 964 | 51.9 | 546 | 29.4 | 181 | 9.7 | 167 | 9 | 1,858 |
| KANSAS CITY | JACKSON | 190 | 30.5 | 209 | 33.6 | 111 | 17.8 | 112 | 18 | 622 |
| | *REGION TOTAL* | 190 | 30.5 | 209 | 33.6 | 111 | 17.8 | 112 | 18 | 622 |
| ST. LOUIS | ST. LOUIS COUNTY | 180 | 32.7 | 198 | 36 | 83 | 15.1 | 89 | 16.2 | 550 |
| | ST. LOUIS CITY | 249 | 41.5 | 183 | 30.5 | 75 | 12.5 | 93 | 15.5 | 600 |
| | *REGION TOTAL* | 429 | 37.3 | 381 | 33.1 | 158 | 13.7 | 182 | 15.8 | 1,150 |
| STATE TOTAL | | 3,207 | 46.3 | 2,191 | 31.7 | 829 | 12 | 693 | 10 | 6,920 |

Family-Centered Services

Figure 7. Family-Centered Services Cases Opened During FY 2009 by Reason for Opening

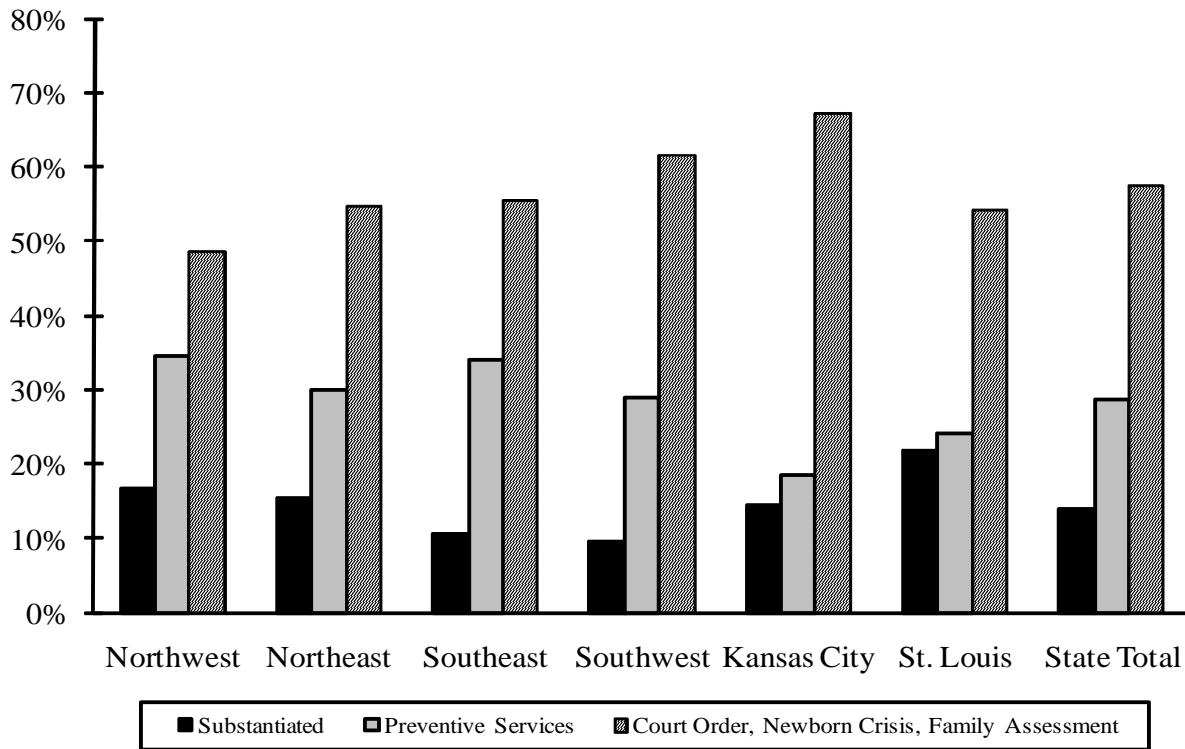
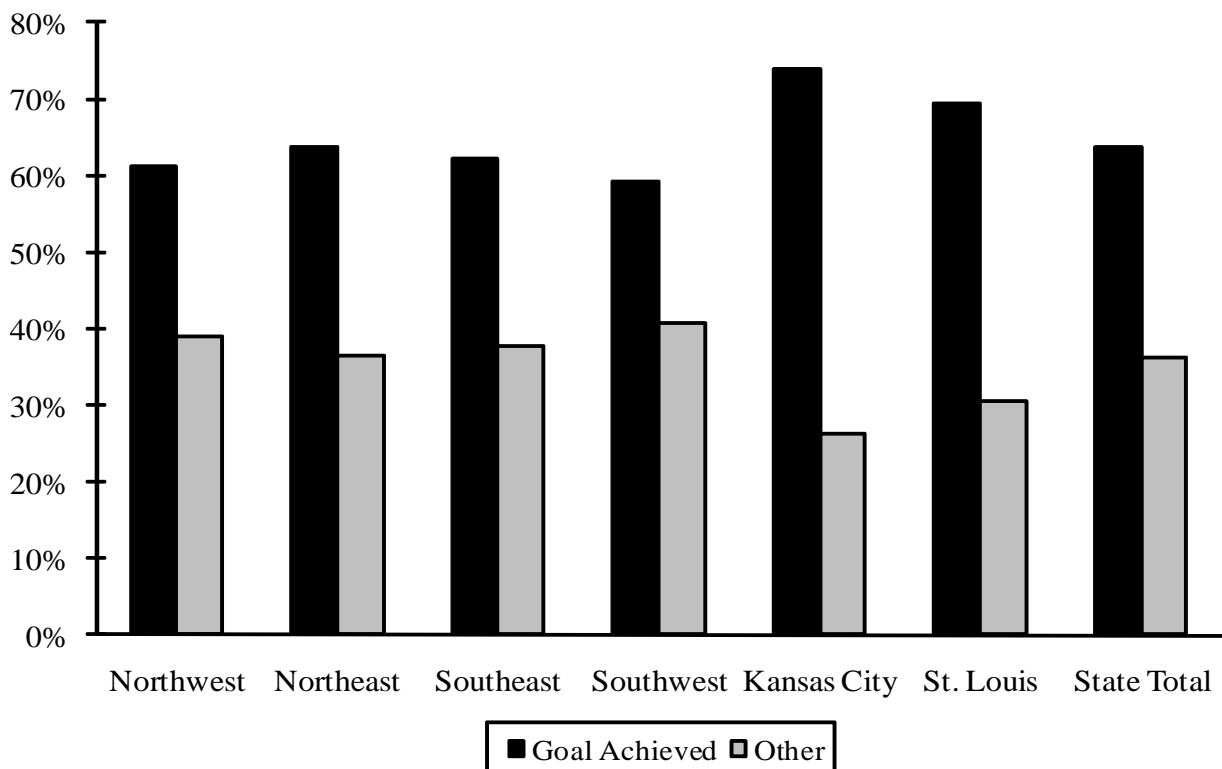

Figure 8. Family-Centered Services Cases Closed During FY 2009 by Reason for Closing

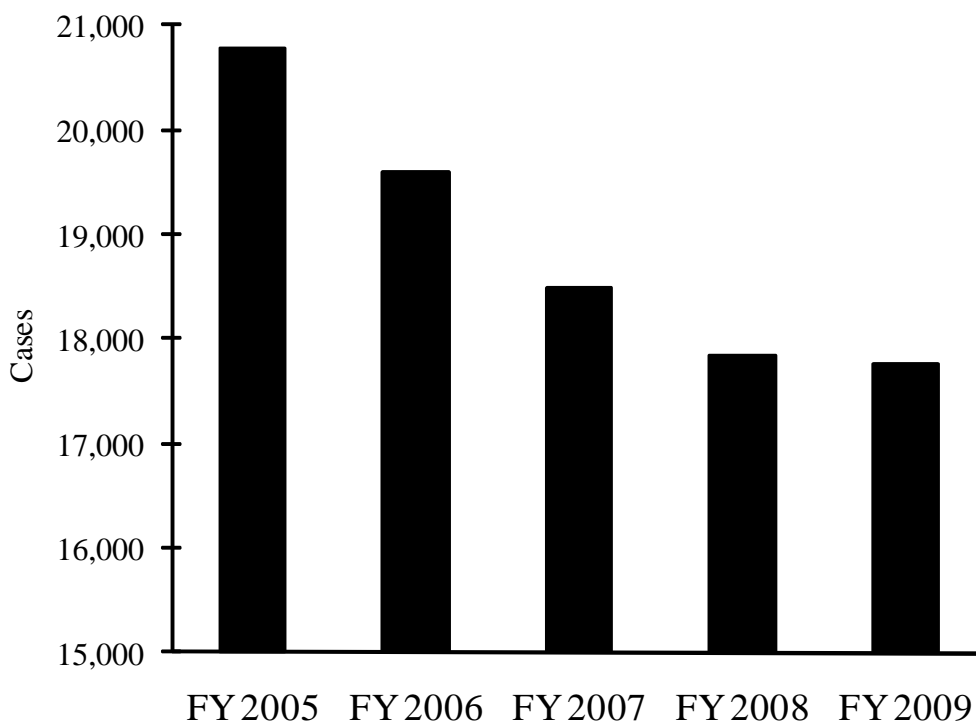

**Table 15. Family-Centered Services Cases Active
FY 2005 - 2009**

| Fiscal Year | Cases* | Percent Change from Prior Year |
|--------------------|---------------|---|
| FY 2005 | 20,784 | |
| FY 2006 | 19,602 | -5.69% |
| FY 2007 | 18,492 | -5.66% |
| FY 2008 | 17,892 | -3.59% |
| FY 2009 | 17,761 | -0.38% |

* Changes may be noted from previous annual reports due to record updates.

**Figure 9. Family-Centered Services Cases Active
FY 2005 - 2009**

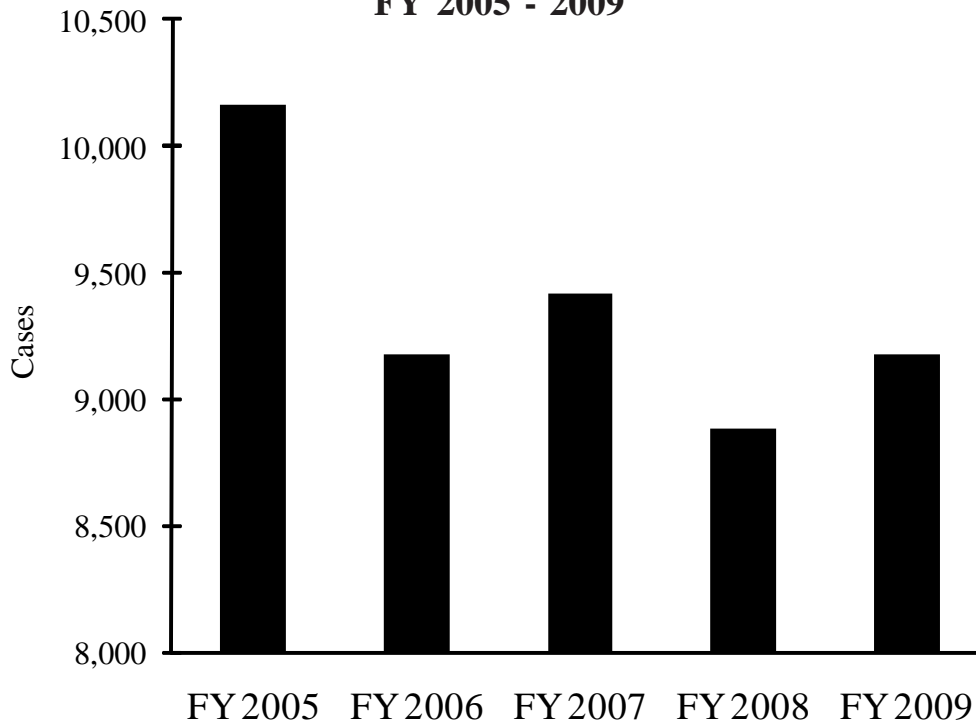

**Table 16. Family-Centered Services Cases Opened
FY 2005 - 2009**

| Fiscal Year | Cases* | Percent Change from Prior Year |
|--------------------|---------------|---|
| FY 2005 | 10,166 | |
| FY 2006 | 9,182 | -9.68% |
| FY 2007 | 9,416 | 2.55% |
| FY 2008 | 8,883 | -5.66% |
| FY 2009 | 9,181 | 3.35% |

* Changes may be noted from previous annual reports due to record updates.

**Figure 10. Family-Centered Services Cases Opened
FY 2005 - 2009**

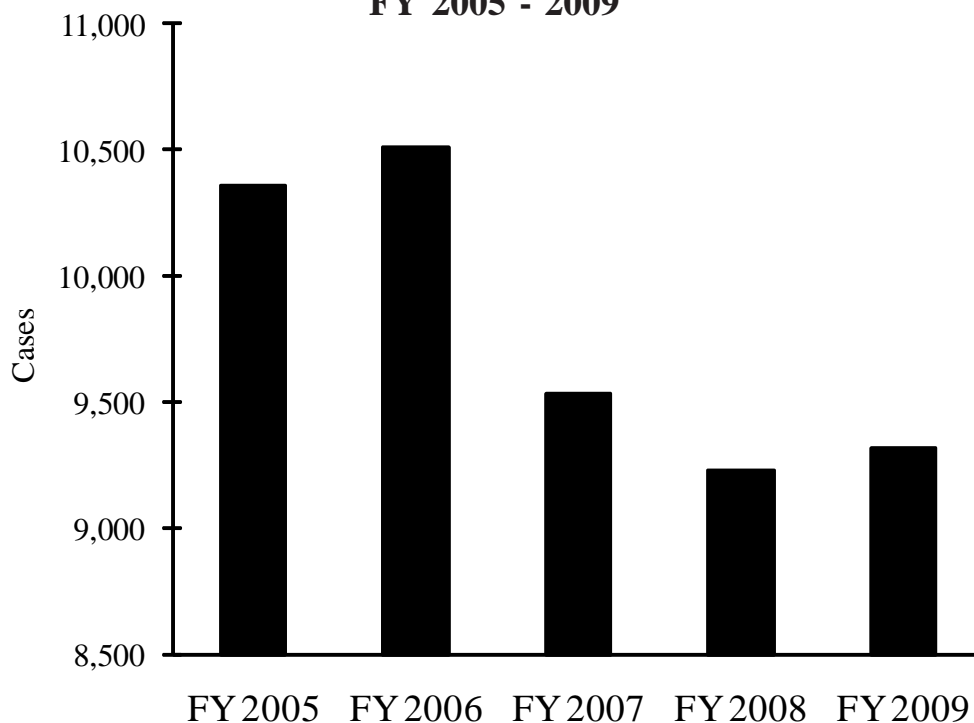

**Table 17. Family-Centered Services Cases Closed
FY 2005 - 2009**

| Fiscal Year | Cases* | Percent Change from Prior Year |
|--------------------|---------------|---|
| FY 2005 | 10,359 | |
| FY 2006 | 10,510 | 1.46% |
| FY 2007 | 9,528 | -9.34% |
| FY 2008 | 9,230 | -3.13% |
| FY 2009 | 9,314 | 0.91% |

* Changes may be noted from previous annual reports due to record updates.

**Figure 11. Family-Centered Services Cases Closed
FY 2005 - 2009**



Family-Centered Services

Notes: Family-Centered Services Tables and Figures

All data for this report was compiled during January 2010.
Counties listed are case manager counties.

Table 10.

Counts of persons are unduplicated.
Child caretakers are persons under legal age who are also parents.

Table 9 & Table 11.

As of FY 2008, there was a change in the open reasons available for use by staff. As such, the frequency of FCS open reasons shifted significantly when compared to prior years.

N/A includes cases not specifying an open reason at the time of report production.

Table 12. & Figure 8.

Close reason of "Other" includes the following:

Client not making progress but there are no legal grounds for court intervention,
Client moved-unable to locate,
Client moved-other state notified,
Referred to other appropriate resource, and
Other

Table 13.

Case is listed as having court action if any individuals in the case have court participation codes of B, C or D:

B - Supervision by CD (child not in Alternative Care);
C - Legal custody with CD (child not in Alternative Care);
D - Child placed in Alternative Care (custody and/or supervision with CD)

Out-of-Home Placement

Out-of-Home Placement

Table 18. Children (Re)Entering CD Custody During FY 2009 by Case Manager County and Last Known Placement Category

| | COUNTY | ADOPTIVE HOME | FOSTER HOME | RELATIVE HOME | GROUP HOME/ RES. CARE | OTHER | TOTAL ENTRIES | ENTRIES PER 1,000 | AVERAGE AGE | |
|----------------|----------------|----------------|-------------|---------------|--------------------------|-------|---------------|-------------------|-------------|-----|
| NORTHWEST | ANDREW | 0 | 0 | 0 | 0 | 0 | 0 | 0.00 | 0.0 | |
| | ATCHISON | 0 | 0 | 1 | 0 | 0 | 1 | 0.65 | 14.0 | |
| | BUCHANAN | 0 | 27 | 5 | 5 | 0 | 37 | 1.77 | 8.2 | |
| | CALDWELL | 0 | 3 | 1 | 0 | 0 | 4 | 1.65 | 5.3 | |
| | CARROLL | 0 | 0 | 0 | 0 | 0 | 0 | 0.00 | 0.0 | |
| | CASS | 0 | 16 | 18 | 11 | 1 | 46 | 1.97 | 8.5 | |
| | CHARITON | 0 | 9 | 7 | 0 | 1 | 17 | 8.51 | 6.4 | |
| | CLAY | 0 | 21 | 17 | 8 | 3 | 49 | 1.03 | 7.0 | |
| | CLINTON | 0 | 0 | 3 | 0 | 1 | 4 | 0.79 | 3.3 | |
| | COOPER | 0 | 11 | 5 | 1 | 1 | 18 | 4.74 | 9.2 | |
| | DAVISS | 0 | 3 | 0 | 0 | 0 | 3 | 1.39 | 10.3 | |
| | DE KALB | 0 | 0 | 0 | 0 | 0 | 0 | 0.00 | 0.0 | |
| | GENTRY | 0 | 1 | 0 | 0 | 0 | 1 | 0.56 | 8.0 | |
| | GRUNDY | 1 | 8 | 3 | 0 | 4 | 16 | 6.60 | 8.1 | |
| | HARRISON | 0 | 2 | 12 | 0 | 0 | 14 | 6.66 | 8.7 | |
| | HOLT | 0 | 0 | 5 | 1 | 1 | 7 | 5.50 | 10.4 | |
| | JOHNSON | 0 | 12 | 9 | 9 | 3 | 33 | 2.72 | 10.1 | |
| | LAFAYETTE | 0 | 3 | 2 | 1 | 0 | 6 | 0.69 | 7.0 | |
| | LINN | 0 | 15 | 1 | 3 | 0 | 19 | 5.45 | 11.8 | |
| | LIVINGSTON | 0 | 7 | 5 | 2 | 1 | 15 | 4.22 | 6.5 | |
| | MERCER | 0 | 1 | 0 | 0 | 0 | 1 | 1.16 | 8.0 | |
| | NODAWAY | 0 | 15 | 5 | 1 | 0 | 21 | 4.95 | 7.9 | |
| | PETTIS | 0 | 31 | 8 | 2 | 1 | 42 | 4.05 | 6.6 | |
| | PLATTE | 0 | 8 | 5 | 3 | 1 | 17 | 0.89 | 8.5 | |
| | PUTNAM | 0 | 2 | 3 | 0 | 0 | 5 | 3.99 | 5.6 | |
| | RAY | 0 | 1 | 0 | 0 | 0 | 1 | 0.16 | 10.0 | |
| | SALINE | 0 | 5 | 5 | 1 | 0 | 11 | 1.91 | 6.5 | |
| | SULLIVAN | 0 | 6 | 4 | 0 | 0 | 10 | 5.53 | 7.3 | |
| WORTH | 0 | 0 | 0 | 0 | 0 | 0 | 0.00 | 0.0 | | |
| | *REGION TOTAL* | 1 | 207 | 124 | 48 | 18 | 398 | 1.95 | 8.0 | |
| NORTHEAST | ADAIR | 0 | 10 | 24 | 2 | 2 | 38 | 7.92 | 8.9 | |
| | AUDRAIN | 0 | 5 | 3 | 2 | 2 | 12 | 1.89 | 9.9 | |
| | BOONE | 0 | 13 | 36 | 8 | 3 | 60 | 1.94 | 8.7 | |
| | CALLAWAY | 0 | 7 | 20 | 9 | 1 | 37 | 3.57 | 10.0 | |
| | CLARK | 0 | 4 | 4 | 3 | 0 | 11 | 5.94 | 8.7 | |
| | COLE | 0 | 19 | 7 | 14 | 0 | 40 | 2.31 | 9.8 | |
| | FRANKLIN | 1 | 54 | 19 | 1 | 4 | 79 | 3.08 | 7.5 | |
| | GASCONADE | 0 | 9 | 1 | 0 | 0 | 10 | 2.63 | 7.8 | |
| | HOWARD | 0 | 2 | 2 | 1 | 1 | 6 | 2.45 | 11.7 | |
| | JEFFERSON | 0 | 106 | 184 | 10 | 8 | 308 | 5.57 | 7.5 | |
| | KNOX | 0 | 2 | 2 | 0 | 1 | 5 | 4.60 | 8.4 | |
| | LEWIS | 0 | 4 | 5 | 4 | 1 | 14 | 5.33 | 13.3 | |
| | LINCOLN | 0 | 32 | 18 | 4 | 4 | 58 | 4.96 | 6.9 | |
| | MACON | 0 | 4 | 20 | 4 | 2 | 30 | 7.85 | 11.5 | |
| | MARION | 0 | 12 | 4 | 2 | 0 | 18 | 2.48 | 11.5 | |
| | MONROE | 0 | 11 | 4 | 0 | 0 | 15 | 6.22 | 5.4 | |
| | MONTGOMERY | 0 | 8 | 1 | 3 | 3 | 15 | 4.86 | 11.2 | |
| | OSAGE | 0 | 0 | 0 | 0 | 0 | 0 | 0.00 | 0.0 | |
| | PIKE | 0 | 21 | 3 | 2 | 1 | 27 | 6.29 | 8.7 | |
| | RALLS | 0 | 4 | 2 | 1 | 0 | 7 | 2.88 | 7.7 | |
| | RANDOLPH | 0 | 16 | 19 | 14 | 3 | 52 | 8.85 | 8.8 | |
| | ST. CHARLES | 3 | 55 | 49 | 14 | 7 | 128 | 1.56 | 9.0 | |
| | SCHUYLER | 0 | 2 | 0 | 0 | 1 | 3 | 2.92 | 16.0 | |
| | SCOTLAND | 0 | 1 | 0 | 0 | 0 | 1 | 0.70 | 15.0 | |
| | SHELBY | 0 | 8 | 0 | 1 | 1 | 10 | 5.78 | 11.0 | |
| | WARREN | 0 | 11 | 31 | 2 | 2 | 46 | 6.98 | 7.2 | |
| | | *REGION TOTAL* | 4 | 420 | 458 | 101 | 47 | 1,030 | 3.44 | 8.5 |
| | SOUTHEAST | BOLLINGER | 0 | 4 | 25 | 0 | 0 | 29 | 9.20 | 8.6 |
| BUTLER | | 0 | 24 | 6 | 2 | 6 | 38 | 3.84 | 6.1 | |
| CAPE GIRARDEAU | | 0 | 52 | 34 | 2 | 1 | 89 | 5.53 | 7.2 | |
| CARTER | | 0 | 0 | 0 | 0 | 0 | 0 | 0.00 | 0.0 | |
| CRAWFORD | | 0 | 16 | 15 | 6 | 0 | 37 | 6.18 | 7.5 | |
| DENT | | 0 | 6 | 3 | 1 | 0 | 10 | 2.69 | 7.0 | |
| DUNKLIN | | 0 | 25 | 43 | 9 | 2 | 79 | 9.17 | 7.6 | |

Out-of-Home Placement

Table 18. (continued) Children (Re)Entering CD Custody During FY 2009 by Case Manager County and Last Known Placement Category

| | COUNTY | ADOPTIVE HOME | FOSTER HOME | RELATIVE HOME | GROUPHOME/ RES. CARE | OTHER | TOTAL ENTRIES | ENTRIES PER 1,000 | AVERAGE AGE |
|-------------|------------------|----------------|-------------|---------------|-------------------------|-------|---------------|-------------------|-------------|
| SOUTHEAST | HOWELL | 0 | 29 | 1 | 13 | 0 | 43 | 4.44 | 9.3 |
| | IRON | 0 | 5 | 5 | 0 | 1 | 11 | 4.12 | 11.7 |
| | MADISON | 0 | 3 | 0 | 3 | 2 | 8 | 2.75 | 9.5 |
| | MARIES | 0 | 1 | 4 | 1 | 0 | 6 | 2.59 | 7.3 |
| | MISSISSIPPI | 0 | 3 | 4 | 0 | 0 | 7 | 1.98 | 7.6 |
| | NEW MADRID | 0 | 13 | 11 | 2 | 1 | 27 | 5.17 | 6.9 |
| | OREGON | 0 | 3 | 0 | 3 | 0 | 6 | 2.39 | 8.3 |
| | PEMISCOT | 0 | 17 | 9 | 4 | 0 | 30 | 4.99 | 7.1 |
| | PERRY | 0 | 10 | 11 | 0 | 0 | 21 | 4.45 | 5.8 |
| | PHELPS | 0 | 22 | 28 | 7 | 4 | 61 | 6.46 | 8.7 |
| | PULASKI | 0 | 37 | 15 | 3 | 2 | 57 | 5.03 | 5.5 |
| | REYNOLDS | 0 | 3 | 1 | 0 | 0 | 4 | 2.49 | 15.3 |
| | RIPLEY | 0 | 6 | 6 | 0 | 1 | 13 | 3.88 | 5.9 |
| | ST. FRANCOIS | 0 | 22 | 4 | 3 | 4 | 33 | 2.47 | 7.4 |
| | STE. GENEVIEVE | 0 | 11 | 1 | 0 | 0 | 12 | 2.53 | 6.7 |
| | SCOTT | 0 | 20 | 6 | 1 | 2 | 29 | 2.62 | 7.4 |
| | SHANNON | 0 | 0 | 0 | 0 | 0 | 0 | 0.00 | 0.0 |
| | STODDARD | 0 | 35 | 57 | 14 | 4 | 111 | 15.65 | 6.9 |
| | TEXAS | 0 | 20 | 15 | 8 | 5 | 48 | 8.37 | 8.6 |
| | WASHINGTON | 0 | 28 | 14 | 3 | 2 | 47 | 7.57 | 7.2 |
| WAYNE | 0 | 11 | 0 | 4 | 0 | 15 | 4.87 | 13.9 | |
| | *REGION TOTAL* | 0 | 426 | 318 | 89 | 37 | 871 | 5.19 | 7.6 |
| SOUTHWEST | BARRY | 0 | 31 | 24 | 3 | 1 | 59 | 6.65 | 6.4 |
| | BARTON | 0 | 9 | 2 | 7 | 1 | 19 | 5.52 | 7.9 |
| | BATES | 0 | 8 | 5 | 2 | 3 | 18 | 4.07 | 7.6 |
| | BENTON | 0 | 6 | 0 | 1 | 1 | 8 | 2.28 | 8.3 |
| | CAMDEN | 0 | 12 | 13 | 4 | 0 | 29 | 3.86 | 11.2 |
| | CEDAR | 0 | 0 | 0 | 1 | 1 | 2 | 0.59 | 13.5 |
| | CHRISTIAN | 1 | 20 | 27 | 17 | 4 | 69 | 4.57 | 9.3 |
| | DADE | 0 | 0 | 1 | 1 | 0 | 2 | 1.04 | 13.5 |
| | DALLAS | 0 | 5 | 3 | 2 | 0 | 10 | 2.32 | 8.4 |
| | DOUGLAS | 0 | 1 | 11 | 3 | 0 | 15 | 4.44 | 8.1 |
| | GREENE | 1 | 125 | 118 | 47 | 17 | 308 | 5.76 | 6.9 |
| | HENRY | 1 | 12 | 4 | 2 | 8 | 27 | 5.17 | 11.8 |
| | HICKORY | 0 | 4 | 3 | 1 | 1 | 9 | 5.05 | 10.7 |
| | JASPER | 0 | 83 | 105 | 29 | 8 | 225 | 8.35 | 7.7 |
| | LACLEDE | 0 | 40 | 27 | 3 | 2 | 72 | 8.30 | 8.7 |
| | LAWRENCE | 0 | 9 | 17 | 4 | 3 | 33 | 3.45 | 7.8 |
| | MCDONALD | 0 | 49 | 24 | 2 | 3 | 78 | 12.46 | 9.3 |
| | MILLER | 0 | 17 | 27 | 3 | 1 | 48 | 7.74 | 7.1 |
| | MONITEAU | 0 | 9 | 2 | 0 | 0 | 11 | 2.87 | 4.5 |
| | MORGAN | 0 | 14 | 5 | 7 | 2 | 28 | 6.09 | 9.8 |
| | NEWTON | 1 | 95 | 66 | 16 | 9 | 187 | 13.53 | 8.7 |
| | OZARK | 0 | 5 | 0 | 1 | 1 | 7 | 3.32 | 9.1 |
| | POLK | 0 | 11 | 3 | 4 | 0 | 18 | 2.59 | 9.9 |
| | ST. CLAIR | 0 | 5 | 2 | 1 | 2 | 10 | 4.51 | 9.6 |
| | STONE | 0 | 10 | 3 | 8 | 0 | 21 | 3.42 | 9.8 |
| | TANEY | 0 | 49 | 34 | 19 | 6 | 108 | 12.12 | 9.0 |
| | VERNON | 0 | 3 | 6 | 5 | 0 | 14 | 2.58 | 9.1 |
| | WEBSTER | 0 | 9 | 16 | 7 | 0 | 32 | 3.57 | 8.2 |
| | WRIGHT | 0 | 13 | 7 | 9 | 0 | 29 | 5.95 | 8.8 |
| | | *REGION TOTAL* | 4 | 654 | 555 | 209 | 74 | 1,496 | 6.18 |
| KANSAS CITY | JACKSON | 1 | 328 | 336 | 133 | 79 | 877 | 5.20 | 7.3 |
| | *REGION TOTAL* | 1 | 328 | 336 | 133 | 79 | 877 | 5.20 | 7.3 |
| ST. LOUIS | ST. LOUIS COUNTY | 4 | 212 | 166 | 75 | 35 | 492 | 1.92 | 9.1 |
| | ST. LOUIS CITY | 1 | 86 | 110 | 54 | 32 | 283 | 3.16 | 8.5 |
| | *REGION TOTAL* | 5 | 298 | 276 | 129 | 67 | 775 | 2.24 | 8.9 |
| STATE TOTAL | | 15 | 2,333 | 2,067 | 709 | 322 | 5,447 | 3.82 | 8.1 |

Out-of-Home Placement

Table 19. Children (Re)Entering CD Custody During FY 2009 by Case Manager County

| | COUNTY | ENTRY | REENTRY | TOTAL (RE)ENTRIES |
|----------------|----------------|-------|---------|----------------------|
| NORTHWEST | ANDREW | 0 | 0 | 0 |
| | ATCHISON | 1 | 0 | 1 |
| | BUCHANAN | 33 | 4 | 37 |
| | CALDWELL | 4 | 0 | 4 |
| | CASS | 44 | 2 | 46 |
| | CHARITON | 8 | 9 | 17 |
| | CLAY | 35 | 14 | 49 |
| | CLINTON | 4 | 0 | 4 |
| | COOPER | 10 | 8 | 18 |
| | DAVISS | 3 | 0 | 3 |
| | GENTRY | 1 | 0 | 1 |
| | GRUNDY | 15 | 1 | 16 |
| | HARRISON | 13 | 1 | 14 |
| | HOLT | 4 | 3 | 7 |
| | JOHNSON | 26 | 7 | 33 |
| | LAFAYETTE | 5 | 1 | 6 |
| | LINN | 14 | 5 | 19 |
| | LIVINGSTON | 13 | 2 | 15 |
| | MERCER | 1 | 0 | 1 |
| | NODAWAY | 21 | 0 | 21 |
| | PETTIS | 38 | 4 | 42 |
| | PLATTE | 16 | 1 | 17 |
| | PUTNAM | 4 | 1 | 5 |
| | RAY | 1 | 0 | 1 |
| SALINE | 9 | 2 | 11 | |
| SULLIVAN | 8 | 2 | 10 | |
| *REGION TOTAL* | 331 | 67 | 398 | |
| NORTHEAST | ADAIR | 33 | 5 | 38 |
| | AUDRAIN | 9 | 3 | 12 |
| | BOONE | 45 | 15 | 60 |
| | CALLAWAY | 30 | 7 | 37 |
| | CLARK | 11 | 0 | 11 |
| | COLE | 32 | 8 | 40 |
| | FRANKLIN | 69 | 10 | 79 |
| | GASCONADE | 6 | 4 | 10 |
| | HOWARD | 2 | 4 | 6 |
| | JEFFERSON | 251 | 57 | 308 |
| | KNOX | 3 | 2 | 5 |
| | LEWIS | 9 | 5 | 14 |
| | LINCOLN | 47 | 11 | 58 |
| | MACON | 22 | 8 | 30 |
| | MARION | 17 | 1 | 18 |
| | MONROE | 15 | 0 | 15 |
| | MONTGOMERY | 9 | 6 | 15 |
| | PIKE | 24 | 3 | 27 |
| | RALLS | 7 | 0 | 7 |
| | RANDOLPH | 42 | 10 | 52 |
| | ST. CHARLES | 93 | 35 | 128 |
| | SCHUYLER | 1 | 2 | 3 |
| | SCOTLAND | 1 | 0 | 1 |
| | SHELBY | 6 | 4 | 10 |
| WARREN | 37 | 9 | 46 | |
| *REGION TOTAL* | 821 | 209 | 1,030 | |
| SOUTHEAST | BOLLINGER | 22 | 7 | 29 |
| | BUTLER | 32 | 6 | 38 |
| | CAPE GIRARDEAU | 64 | 25 | 89 |
| | CRAWFORD | 28 | 9 | 37 |
| | DENT | 9 | 1 | 10 |
| | DUNKLIN | 62 | 17 | 79 |
| | HOWELL | 34 | 9 | 43 |
| | IRON | 10 | 1 | 11 |

Out-of-Home Placement

Table 19. (continued) Children (Re)Entering CD Custody During FY 2009 by Case Manager County

| | COUNTY | ENTRY | REENTRY | TOTAL (RE)ENTRIES |
|-------------|------------------|-------|---------|----------------------|
| SOUTHEAST | MADISON | 8 | 0 | 8 |
| | MARIES | 5 | 1 | 6 |
| | MISSISSIPPI | 7 | 0 | 7 |
| | NEW MADRID | 22 | 5 | 27 |
| | OREGON | 6 | 0 | 6 |
| | PEMISCOT | 23 | 7 | 30 |
| | PERRY | 16 | 5 | 21 |
| | PHELPS | 52 | 9 | 61 |
| | PULASKI | 53 | 4 | 57 |
| | REYNOLDS | 3 | 1 | 4 |
| | RIPLEY | 12 | 1 | 13 |
| | ST. FRANCOIS | 25 | 8 | 33 |
| | STE. GENEVIEVE | 12 | 0 | 12 |
| | SCOTT | 24 | 5 | 29 |
| | STODDARD | 86 | 25 | 111 |
| | TEXAS | 32 | 16 | 48 |
| | WASHINGTON | 44 | 3 | 47 |
| WAYNE | 14 | 1 | 15 | |
| | *REGION TOTAL* | 705 | 166 | 871 |
| SOUTHWEST | BARRY | 57 | 2 | 59 |
| | BARTON | 18 | 1 | 19 |
| | BATES | 16 | 2 | 18 |
| | BENTON | 8 | 0 | 8 |
| | CAMDEN | 22 | 7 | 29 |
| | CEDAR | 1 | 1 | 2 |
| | CHRISTIAN | 59 | 10 | 69 |
| | DADE | 2 | 0 | 2 |
| | DALLAS | 8 | 2 | 10 |
| | DOUGLAS | 15 | 0 | 15 |
| | GREENE | 247 | 61 | 308 |
| | HENRY | 20 | 7 | 27 |
| | HICKORY | 7 | 2 | 9 |
| | JASPER | 195 | 30 | 225 |
| | LACLEDE | 59 | 13 | 72 |
| | LAWRENCE | 26 | 7 | 33 |
| | MCDONALD | 73 | 5 | 78 |
| | MILLER | 46 | 2 | 48 |
| | MONITEAU | 11 | 0 | 11 |
| | MORGAN | 27 | 1 | 28 |
| | NEWTON | 150 | 37 | 187 |
| | OZARK | 3 | 4 | 7 |
| | POLK | 13 | 5 | 18 |
| | ST CLAIR | 9 | 1 | 10 |
| | STONE | 17 | 4 | 21 |
| | TANEY | 82 | 26 | 108 |
| | VERNON | 12 | 2 | 14 |
| WEBSTER | 26 | 6 | 32 | |
| WRIGHT | 23 | 6 | 29 | |
| | *REGION TOTAL* | 1,252 | 244 | 1,496 |
| KANSAS CITY | JACKSON | 612 | 265 | 877 |
| | *REGION TOTAL* | 612 | 265 | 877 |
| ST. LOUIS | ST. LOUIS COUNTY | 390 | 102 | 492 |
| | ST. LOUIS CITY | 220 | 63 | 283 |
| | *REGION TOTAL* | 610 | 165 | 775 |
| STATE TOTAL | | 4,331 | 1,116 | 5,447 |

Out-of-Home Placement

Table 20. Children in CD Custody During FY 2009 by Case Manager County and Last Known Placement Category

| | COUNTY | ADOPTIVE HOME | FOSTER HOME | RELATIVE HOME | GROUP HOME/ RES. CARE | OTHER | TOTAL CHILDREN | CHILDREN PER 1,000 | AVERAGE AGE | |
|----------------|----------------|----------------|-------------|---------------|--------------------------|-------|----------------|--------------------|-------------|------|
| NORTHWEST | ANDREW | 0 | 3 | 0 | 0 | 0 | 3 | 0.69 | 15.0 | |
| | ATCHISON | 0 | 1 | 1 | 0 | 0 | 2 | 1.29 | 8.5 | |
| | BUCHANAN | 0 | 50 | 16 | 9 | 12 | 87 | 4.16 | 10.8 | |
| | CALDWELL | 0 | 8 | 5 | 3 | 0 | 16 | 6.59 | 11.1 | |
| | CARROLL | 0 | 2 | 0 | 0 | 0 | 2 | 0.77 | 5.5 | |
| | CASS | 1 | 47 | 45 | 31 | 9 | 133 | 5.71 | 10.5 | |
| | CHARITON | 0 | 20 | 19 | 0 | 1 | 40 | 20.03 | 7.5 | |
| | CLAY | 3 | 76 | 46 | 20 | 27 | 172 | 3.62 | 9.5 | |
| | CLINTON | 0 | 8 | 20 | 6 | 1 | 35 | 6.89 | 9.4 | |
| | COOPER | 0 | 19 | 13 | 6 | 4 | 42 | 11.05 | 11.4 | |
| | DAVISS | 0 | 6 | 0 | 1 | 1 | 8 | 3.70 | 10.8 | |
| | DE KALB | 0 | 2 | 3 | 1 | 1 | 7 | 2.91 | 11.7 | |
| | GENTRY | 0 | 7 | 8 | 0 | 1 | 16 | 8.98 | 10.9 | |
| | GRUNDY | 1 | 19 | 8 | 5 | 7 | 40 | 16.50 | 9.9 | |
| | HARRISON | 0 | 5 | 18 | 1 | 0 | 24 | 11.41 | 7.5 | |
| | HOLT | 0 | 2 | 5 | 1 | 2 | 10 | 7.86 | 11.0 | |
| | JOHNSON | 2 | 37 | 21 | 33 | 20 | 113 | 9.32 | 12.4 | |
| | LAFAYETTE | 0 | 11 | 10 | 9 | 11 | 41 | 4.75 | 12.1 | |
| | LINN | 0 | 28 | 9 | 6 | 2 | 45 | 12.90 | 11.2 | |
| | LIVINGSTON | 0 | 11 | 12 | 8 | 2 | 33 | 9.29 | 10.1 | |
| | MERCER | 0 | 1 | 0 | 0 | 0 | 1 | 1.16 | 8.0 | |
| | NODAWAY | 0 | 20 | 13 | 2 | 0 | 35 | 8.24 | 7.8 | |
| | PETTIS | 0 | 66 | 18 | 9 | 11 | 104 | 10.02 | 8.8 | |
| | PLATTE | 0 | 8 | 22 | 6 | 3 | 39 | 2.05 | 10.5 | |
| | PUTNAM | 0 | 3 | 12 | 2 | 1 | 18 | 14.35 | 7.5 | |
| | RAY | 0 | 4 | 3 | 1 | 0 | 8 | 1.24 | 10.6 | |
| | SALINE | 3 | 47 | 24 | 7 | 2 | 83 | 14.38 | 9.0 | |
| | SULLIVAN | 0 | 9 | 5 | 4 | 3 | 21 | 11.62 | 10.3 | |
| WORTH | 0 | 0 | 0 | 0 | 0 | 0 | 0.00 | 0.0 | | |
| | *REGION TOTAL* | 10 | 520 | 356 | 171 | 122 | 1,179 | 5.78 | 10.1 | |
| NORTHEAST | ADAIR | 0 | 26 | 36 | 12 | 12 | 86 | 17.93 | 10.6 | |
| | AUDRAIN | 1 | 17 | 11 | 4 | 5 | 38 | 5.97 | 12.4 | |
| | BOONE | 6 | 101 | 92 | 35 | 32 | 266 | 8.61 | 11.1 | |
| | CALLAWAY | 1 | 42 | 38 | 21 | 8 | 110 | 10.61 | 11.4 | |
| | CLARK | 0 | 16 | 8 | 10 | 6 | 40 | 21.60 | 12.2 | |
| | COLE | 2 | 76 | 22 | 32 | 23 | 155 | 8.96 | 12.0 | |
| | FRANKLIN | 7 | 131 | 51 | 7 | 16 | 212 | 8.26 | 8.8 | |
| | GASCONADE | 0 | 13 | 1 | 2 | 0 | 16 | 4.21 | 8.9 | |
| | HOWARD | 3 | 5 | 3 | 2 | 2 | 15 | 6.12 | 12.7 | |
| | JEFFERSON | 12 | 209 | 338 | 39 | 31 | 629 | 11.38 | 9.2 | |
| | KNOX | 0 | 4 | 2 | 1 | 2 | 9 | 8.28 | 13.2 | |
| | LEWIS | 0 | 7 | 11 | 8 | 3 | 29 | 11.04 | 13.4 | |
| | LINCOLN | 13 | 58 | 36 | 15 | 7 | 129 | 11.03 | 8.8 | |
| | MACON | 0 | 17 | 38 | 10 | 3 | 68 | 17.80 | 10.6 | |
| | MARION | 1 | 28 | 16 | 3 | 4 | 52 | 7.15 | 12.6 | |
| | MONROE | 0 | 11 | 10 | 0 | 1 | 22 | 9.13 | 6.6 | |
| | MONTGOMERY | 0 | 20 | 7 | 10 | 11 | 48 | 15.56 | 11.9 | |
| | OSAGE | 0 | 3 | 0 | 2 | 2 | 7 | 2.04 | 16.9 | |
| | PIKE | 1 | 43 | 17 | 7 | 5 | 73 | 17.00 | 10.1 | |
| | RALLS | 0 | 8 | 2 | 2 | 0 | 12 | 4.94 | 6.6 | |
| | RANDOLPH | 0 | 49 | 42 | 22 | 13 | 126 | 21.45 | 10.9 | |
| | ST. CHARLES | 12 | 137 | 125 | 28 | 32 | 334 | 4.06 | 9.7 | |
| | SCHUYLER | 0 | 8 | 1 | 1 | 3 | 13 | 12.66 | 16.8 | |
| | SCOTLAND | 0 | 7 | 4 | 2 | 1 | 14 | 9.84 | 10.7 | |
| | SHELBY | 0 | 9 | 6 | 4 | 2 | 21 | 12.15 | 11.8 | |
| | WARREN | 0 | 20 | 47 | 7 | 12 | 86 | 13.06 | 9.8 | |
| | | *REGION TOTAL* | 59 | 1,065 | 964 | 286 | 236 | 2,610 | 8.71 | 10.2 |
| | SOUTHEAST | BOLLINGER | 0 | 14 | 30 | 1 | 1 | 46 | 14.60 | 9.0 |
| BUTLER | | 1 | 63 | 21 | 6 | 11 | 102 | 10.32 | 7.7 | |
| CAPE GIRARDEAU | | 4 | 90 | 72 | 7 | 7 | 180 | 11.18 | 8.3 | |
| CARTER | | 0 | 1 | 1 | 1 | 0 | 3 | 2.01 | 11.3 | |
| CRAWFORD | | 0 | 44 | 22 | 21 | 7 | 94 | 15.69 | 10.2 | |
| DENT | | 0 | 28 | 14 | 2 | 5 | 49 | 13.19 | 8.5 | |
| DUNKLIN | | 0 | 55 | 67 | 10 | 6 | 138 | 16.02 | 7.8 | |

Out-of-Home Placement

Table 20. (continued) Children in CD Custody During FY 2009 by Case Manager County and Last Known Placement Category

| | COUNTY | ADOPTIVE HOME | FOSTER HOME | RELATIVE HOME | GROUPHOME/ RES.CARE | OTHER | TOTAL CHILDREN | CHILDREN PER 1,000 | AVERAGE AGE |
|-------------|------------------|----------------|-------------|---------------|------------------------|-------|----------------|--------------------|-------------|
| SOUTHEAST | HOWELL | 0 | 49 | 8 | 21 | 10 | 88 | 9.09 | 11.3 |
| | IRON | 0 | 11 | 12 | 2 | 2 | 27 | 10.10 | 13.0 |
| | MADISON | 0 | 7 | 1 | 10 | 6 | 24 | 8.26 | 12.5 |
| | MARIES | 0 | 8 | 5 | 1 | 0 | 14 | 6.04 | 10.4 |
| | MISSISSIPPI | 0 | 13 | 8 | 0 | 1 | 22 | 6.23 | 8.9 |
| | NEW MADRID | 0 | 30 | 19 | 5 | 3 | 57 | 10.91 | 9.0 |
| | OREGON | 6 | 18 | 1 | 7 | 5 | 37 | 14.71 | 10.8 |
| | PEMISCOT | 1 | 36 | 18 | 8 | 1 | 64 | 10.64 | 8.6 |
| | PERRY | 0 | 24 | 13 | 1 | 2 | 40 | 8.48 | 9.1 |
| | PHELPS | 19 | 72 | 56 | 20 | 22 | 189 | 20.02 | 10.9 |
| | PULASKI | 4 | 58 | 38 | 10 | 6 | 116 | 10.23 | 7.5 |
| | REYNOLDS | 0 | 7 | 2 | 4 | 2 | 15 | 9.33 | 15.7 |
| | RIPLEY | 3 | 13 | 7 | 3 | 2 | 28 | 8.35 | 8.6 |
| | ST. FRANCOIS | 2 | 60 | 42 | 15 | 21 | 140 | 10.50 | 9.7 |
| | STE. GENEVIEVE | 0 | 13 | 4 | 0 | 3 | 20 | 4.21 | 9.5 |
| | SCOTT | 1 | 39 | 16 | 2 | 7 | 65 | 5.86 | 10.2 |
| | SHANNON | 0 | 0 | 0 | 3 | 2 | 5 | 2.27 | 16.2 |
| | STODDARD | 5 | 73 | 111 | 19 | 16 | 224 | 31.58 | 8.0 |
| | TEXAS | 9 | 36 | 31 | 17 | 6 | 99 | 17.27 | 10.2 |
| | WASHINGTON | 0 | 70 | 24 | 16 | 11 | 121 | 19.50 | 10.1 |
| WAYNE | 0 | 42 | 6 | 12 | 8 | 68 | 22.09 | 12.2 | |
| | *REGION TOTAL* | 55 | 974 | 649 | 224 | 173 | 2,075 | 12.37 | 9.4 |
| SOUTHWEST | BARRY | 1 | 70 | 47 | 10 | 15 | 143 | 16.11 | 8.9 |
| | BARTON | 0 | 14 | 8 | 10 | 2 | 34 | 9.87 | 9.5 |
| | BATES | 0 | 18 | 5 | 4 | 8 | 35 | 7.92 | 11.3 |
| | BENTON | 0 | 9 | 4 | 6 | 0 | 19 | 5.40 | 11.1 |
| | CAMDEN | 0 | 33 | 18 | 8 | 9 | 68 | 9.06 | 11.8 |
| | CEDAR | 0 | 9 | 1 | 4 | 4 | 18 | 5.32 | 12.7 |
| | CHRISTIAN | 5 | 56 | 63 | 41 | 24 | 189 | 12.50 | 11.3 |
| | DADE | 1 | 2 | 2 | 3 | 2 | 10 | 5.19 | 12.1 |
| | DALLAS | 0 | 14 | 7 | 6 | 2 | 29 | 6.74 | 12.4 |
| | DOUGLAS | 0 | 4 | 11 | 4 | 2 | 21 | 6.21 | 10.8 |
| | GREENE | 67 | 367 | 315 | 162 | 104 | 1,015 | 18.97 | 9.4 |
| | HENRY | 1 | 27 | 19 | 6 | 9 | 62 | 11.88 | 11.5 |
| | HICKORY | 0 | 10 | 5 | 2 | 3 | 20 | 11.22 | 13.0 |
| | JASPER | 14 | 228 | 208 | 77 | 34 | 561 | 20.81 | 9.4 |
| | LACLEDE | 2 | 111 | 72 | 14 | 8 | 207 | 23.86 | 9.7 |
| | LAWRENCE | 0 | 56 | 35 | 20 | 13 | 124 | 12.95 | 9.7 |
| | MCDONALD | 0 | 95 | 41 | 8 | 8 | 152 | 24.29 | 9.6 |
| | MILLER | 0 | 41 | 41 | 8 | 7 | 97 | 15.65 | 8.7 |
| | MONITEAU | 0 | 17 | 3 | 3 | 1 | 24 | 6.26 | 8.4 |
| | MORGAN | 0 | 34 | 7 | 7 | 3 | 51 | 11.10 | 9.9 |
| | NEWTON | 10 | 179 | 107 | 32 | 17 | 345 | 24.97 | 9.5 |
| | OZARK | 2 | 9 | 0 | 2 | 1 | 14 | 6.64 | 10.9 |
| | POLK | 2 | 18 | 7 | 11 | 7 | 45 | 6.48 | 12.0 |
| | ST. CLAIR | 0 | 14 | 2 | 8 | 3 | 27 | 12.17 | 11.8 |
| | STONE | 1 | 51 | 19 | 18 | 15 | 104 | 16.94 | 11.3 |
| | TANEY | 1 | 105 | 81 | 47 | 25 | 259 | 29.06 | 9.8 |
| | VERNON | 0 | 16 | 10 | 13 | 1 | 40 | 7.36 | 10.2 |
| | WEBSTER | 1 | 37 | 32 | 15 | 5 | 90 | 10.05 | 10.1 |
| | WRIGHT | 0 | 26 | 15 | 15 | 4 | 60 | 12.30 | 11.2 |
| | | *REGION TOTAL* | 108 | 1,670 | 1,185 | 564 | 336 | 3,863 | 15.97 |
| KANSAS CITY | JACKSON | 27 | 658 | 574 | 292 | 253 | 1,804 | 10.69 | 9.6 |
| | *REGION TOTAL* | 27 | 658 | 574 | 292 | 253 | 1,804 | 10.69 | 9.6 |
| ST. LOUIS | ST. LOUIS COUNTY | 21 | 483 | 411 | 181 | 183 | 1,279 | 5.00 | 11.0 |
| | ST. LOUIS CITY | 12 | 540 | 401 | 196 | 298 | 1,447 | 16.14 | 12.0 |
| | *REGION TOTAL* | 33 | 1,023 | 812 | 377 | 481 | 2,726 | 7.89 | 11.5 |
| STATE TOTAL | | 292 | 5,910 | 4,540 | 1,914 | 1,600 | 14,256 | 9.99 | 10.2 |

Out-of-Home Placement

Table 21. Children in CD Custody During FY 2009 by Case Manager County and Last Known Placement Type

| | COUNTY | ADF | ADO | ADR | CFP | CTO | DET | FAH | FGB | FGH | FGM | FHB | FHE | |
|----------------|----------------|----------------|-----|-----|-----|-----|-----|-----|-----|-----|-----|-----|-----|----|
| NORTHWEST | ANDREW | 0 | 0 | 0 | 2 | 0 | 0 | 0 | 0 | 0 | 0 | 0 | 0 | |
| | ATCHISON | 0 | 0 | 0 | 0 | 0 | 0 | 0 | 0 | 0 | 0 | 0 | 0 | |
| | BUCHANAN | 0 | 0 | 0 | 2 | 5 | 0 | 0 | 0 | 0 | 0 | 2 | 11 | |
| | CALDWELL | 0 | 0 | 0 | 0 | 0 | 0 | 0 | 0 | 0 | 0 | 2 | 0 | |
| | CARROLL | 0 | 0 | 0 | 0 | 0 | 0 | 0 | 0 | 0 | 0 | 0 | 0 | |
| | CASS | 1 | 0 | 0 | 0 | 1 | 0 | 0 | 0 | 0 | 0 | 3 | 0 | |
| | CHARITON | 0 | 0 | 0 | 0 | 0 | 0 | 0 | 0 | 0 | 0 | 0 | 11 | |
| | CLAY | 3 | 0 | 0 | 3 | 2 | 1 | 0 | 0 | 0 | 0 | 10 | 4 | |
| | CLINTON | 0 | 0 | 0 | 0 | 0 | 0 | 0 | 0 | 0 | 0 | 0 | 1 | |
| | COOPER | 0 | 0 | 0 | 2 | 1 | 0 | 0 | 0 | 0 | 0 | 1 | 0 | |
| | DAVISS | 0 | 0 | 0 | 0 | 0 | 0 | 0 | 0 | 0 | 0 | 0 | 0 | |
| | DE KALB | 0 | 0 | 0 | 0 | 0 | 0 | 0 | 0 | 0 | 0 | 0 | 0 | |
| | GENTRY | 0 | 0 | 0 | 0 | 0 | 0 | 0 | 0 | 0 | 0 | 0 | 0 | |
| | GRUNDY | 1 | 0 | 0 | 0 | 3 | 0 | 0 | 0 | 0 | 0 | 0 | 4 | |
| | HARRISON | 0 | 0 | 0 | 0 | 0 | 0 | 0 | 0 | 0 | 0 | 0 | 1 | |
| | HOLT | 0 | 0 | 0 | 0 | 0 | 0 | 0 | 0 | 0 | 0 | 0 | 0 | |
| | JOHNSON | 1 | 1 | 0 | 0 | 1 | 0 | 0 | 2 | 0 | 0 | 0 | 7 | |
| | LAFAYETTE | 0 | 0 | 0 | 0 | 2 | 0 | 0 | 0 | 0 | 0 | 2 | 0 | |
| | LINN | 0 | 0 | 0 | 2 | 1 | 0 | 0 | 0 | 0 | 0 | 2 | 2 | |
| | LIVINGSTON | 0 | 0 | 0 | 0 | 0 | 0 | 0 | 0 | 0 | 0 | 1 | 0 | |
| | MERCER | 0 | 0 | 0 | 0 | 0 | 0 | 0 | 0 | 0 | 0 | 0 | 0 | |
| | NODAWAY | 0 | 0 | 0 | 1 | 0 | 0 | 0 | 0 | 0 | 0 | 1 | 4 | |
| | PETTIS | 0 | 0 | 0 | 6 | 5 | 0 | 0 | 0 | 0 | 0 | 2 | 0 | |
| | PLATTE | 0 | 0 | 0 | 0 | 0 | 0 | 0 | 0 | 0 | 0 | 1 | 1 | |
| | PUTNAM | 0 | 0 | 0 | 0 | 0 | 0 | 0 | 0 | 0 | 0 | 0 | 0 | |
| | RAY | 0 | 0 | 0 | 0 | 0 | 0 | 0 | 0 | 0 | 0 | 2 | 0 | |
| | SALINE | 3 | 0 | 0 | 0 | 0 | 0 | 0 | 0 | 0 | 0 | 2 | 6 | |
| | SULLIVAN | 0 | 0 | 0 | 0 | 0 | 0 | 0 | 0 | 0 | 0 | 0 | 0 | |
| | *REGION TOTAL* | 9 | 1 | 0 | 18 | 21 | 1 | 0 | 2 | 0 | 0 | 31 | 52 | |
| NORTHEAST | ADAIR | 0 | 0 | 0 | 2 | 0 | 0 | 0 | 0 | 0 | 0 | 4 | 1 | |
| | AUDRAIN | 1 | 0 | 0 | 2 | 0 | 0 | 0 | 0 | 2 | 0 | 4 | 2 | |
| | BOONE | 3 | 3 | 0 | 26 | 6 | 1 | 0 | 0 | 0 | 0 | 28 | 7 | |
| | CALLAWAY | 1 | 0 | 0 | 6 | 0 | 0 | 0 | 2 | 0 | 0 | 13 | 0 | |
| | CLARK | 0 | 0 | 0 | 0 | 0 | 1 | 0 | 0 | 0 | 0 | 2 | 0 | |
| | COLE | 1 | 1 | 0 | 21 | 0 | 3 | 0 | 0 | 0 | 0 | 9 | 1 | |
| | FRANKLIN | 6 | 1 | 0 | 4 | 0 | 1 | 0 | 0 | 2 | 0 | 6 | 2 | |
| | GASCONADE | 0 | 0 | 0 | 0 | 0 | 0 | 0 | 0 | 0 | 0 | 2 | 0 | |
| | HOWARD | 0 | 3 | 0 | 1 | 0 | 0 | 0 | 0 | 0 | 0 | 1 | 0 | |
| | JEFFERSON | 8 | 4 | 0 | 14 | 0 | 4 | 0 | 0 | 2 | 1 | 16 | 11 | |
| | KNOX | 0 | 0 | 0 | 0 | 0 | 1 | 0 | 0 | 0 | 0 | 0 | 0 | |
| | LEWIS | 0 | 0 | 0 | 2 | 0 | 0 | 0 | 0 | 0 | 0 | 1 | 1 | |
| | LINCOLN | 13 | 0 | 0 | 0 | 1 | 0 | 0 | 0 | 2 | 0 | 2 | 8 | |
| | MACON | 0 | 0 | 0 | 0 | 0 | 0 | 0 | 0 | 0 | 0 | 7 | 0 | |
| | MARION | 1 | 0 | 0 | 5 | 0 | 0 | 0 | 0 | 0 | 0 | 1 | 8 | |
| | MONROE | 0 | 0 | 0 | 0 | 0 | 0 | 0 | 0 | 4 | 0 | 0 | 0 | |
| | MONTGOMERY | 0 | 0 | 0 | 1 | 2 | 0 | 0 | 0 | 0 | 0 | 4 | 5 | |
| | OSAGE | 0 | 0 | 0 | 0 | 0 | 0 | 0 | 0 | 0 | 0 | 1 | 0 | |
| | PIKE | 1 | 0 | 0 | 0 | 0 | 0 | 0 | 0 | 0 | 0 | 4 | 1 | |
| | RALLS | 0 | 0 | 0 | 0 | 0 | 0 | 0 | 0 | 0 | 0 | 0 | 1 | |
| | RANDOLPH | 0 | 0 | 0 | 4 | 1 | 1 | 0 | 0 | 2 | 0 | 4 | 1 | |
| | ST. CHARLES | 6 | 6 | 0 | 24 | 0 | 2 | 0 | 0 | 0 | 0 | 9 | 8 | |
| | SCHUYLER | 0 | 0 | 0 | 0 | 0 | 0 | 0 | 0 | 0 | 0 | 2 | 0 | |
| | SCOTLAND | 0 | 0 | 0 | 0 | 0 | 0 | 0 | 0 | 0 | 0 | 1 | 0 | |
| | SHELBY | 0 | 0 | 0 | 0 | 0 | 0 | 0 | 0 | 0 | 0 | 0 | 0 | |
| | WARREN | 0 | 0 | 0 | 0 | 0 | 0 | 0 | 0 | 0 | 0 | 0 | 5 | |
| | | *REGION TOTAL* | 41 | 18 | 0 | 112 | 10 | 14 | 0 | 2 | 14 | 1 | 121 | 62 |
| | SOUTHEAST | BOLLINGER | 0 | 0 | 0 | 0 | 0 | 0 | 0 | 0 | 0 | 0 | 1 | 0 |
| BUTLER | | 0 | 1 | 0 | 1 | 0 | 0 | 0 | 0 | 3 | 0 | 5 | 4 | |
| CAPE GIRARDEAU | | 4 | 0 | 0 | 2 | 0 | 0 | 0 | 0 | 0 | 0 | 3 | 3 | |
| CARTER | | 0 | 0 | 0 | 0 | 0 | 0 | 0 | 0 | 0 | 0 | 0 | 0 | |
| CRAWFORD | | 0 | 0 | 0 | 0 | 0 | 0 | 0 | 0 | 0 | 0 | 1 | 2 | |
| DENT | | 0 | 0 | 0 | 0 | 0 | 0 | 0 | 0 | 2 | 0 | 4 | 0 | |
| DUNKLIN | | 0 | 0 | 0 | 2 | 1 | 1 | 0 | 0 | 1 | 0 | 2 | 3 | |
| HOWELL | | 0 | 0 | 0 | 0 | 0 | 0 | 0 | 0 | 0 | 0 | 5 | 5 | |

Out-of-Home Placement

Table 21. (continued) Children in CD Custody During FY 2009 by Case Manager County and Last Known Placement Type

| | COUNTY | FHM | FHO | ILA | JHO | KHB | KHM | KHO | KHU | LGS | MMD | MMH | |
|----------------|----------------|----------------|-----|-----|-----|-----|-----|-----|-----|-----|-----|-----|-----|
| NORTHWEST | ANDREW | 0 | 1 | 0 | 0 | 0 | 0 | 0 | 0 | 0 | 0 | 0 | |
| | ATCHISON | 0 | 1 | 0 | 0 | 0 | 0 | 0 | 0 | 0 | 0 | 0 | |
| | BUCHANAN | 1 | 34 | 3 | 0 | 0 | 0 | 4 | 1 | 0 | 0 | 1 | |
| | CALDWELL | 0 | 6 | 0 | 0 | 0 | 0 | 2 | 0 | 0 | 0 | 0 | |
| | CARROLL | 0 | 2 | 0 | 0 | 0 | 0 | 0 | 0 | 0 | 0 | 0 | |
| | CASS | 0 | 44 | 1 | 0 | 0 | 0 | 4 | 6 | 0 | 1 | 3 | |
| | CHARITON | 1 | 8 | 1 | 0 | 0 | 0 | 2 | 1 | 0 | 0 | 0 | |
| | CLAY | 4 | 55 | 6 | 1 | 0 | 0 | 5 | 0 | 0 | 0 | 14 | |
| | CLINTON | 1 | 6 | 0 | 0 | 0 | 0 | 1 | 0 | 0 | 0 | 1 | |
| | COOPER | 0 | 16 | 2 | 0 | 0 | 0 | 3 | 1 | 0 | 0 | 1 | |
| | DAVISS | 0 | 6 | 0 | 0 | 0 | 0 | 0 | 0 | 0 | 0 | 1 | |
| | DE KALB | 1 | 1 | 0 | 0 | 0 | 0 | 0 | 0 | 0 | 0 | 0 | |
| | GENTRY | 0 | 7 | 0 | 0 | 0 | 0 | 0 | 0 | 0 | 0 | 1 | |
| | GRUNDY | 1 | 14 | 2 | 0 | 0 | 0 | 3 | 1 | 0 | 0 | 1 | |
| | HARRISON | 0 | 4 | 0 | 0 | 0 | 0 | 6 | 3 | 0 | 0 | 0 | |
| | HOLT | 0 | 2 | 1 | 0 | 0 | 0 | 0 | 0 | 0 | 0 | 1 | |
| | JOHNSON | 2 | 26 | 10 | 0 | 0 | 0 | 4 | 0 | 0 | 0 | 3 | |
| | LAFAYETTE | 1 | 8 | 7 | 0 | 0 | 0 | 4 | 0 | 0 | 0 | 2 | |
| | LINN | 1 | 21 | 1 | 0 | 0 | 0 | 1 | 0 | 0 | 0 | 0 | |
| | LIVINGSTON | 1 | 9 | 1 | 0 | 0 | 0 | 1 | 0 | 0 | 0 | 1 | |
| | MERCER | 0 | 1 | 0 | 0 | 0 | 0 | 0 | 0 | 0 | 0 | 0 | |
| | NODAWAY | 0 | 14 | 0 | 0 | 0 | 0 | 1 | 0 | 0 | 0 | 0 | |
| | PETTIS | 2 | 56 | 3 | 0 | 0 | 1 | 6 | 0 | 0 | 0 | 3 | |
| | PLATTE | 0 | 6 | 0 | 0 | 0 | 0 | 1 | 1 | 0 | 0 | 1 | |
| | PUTNAM | 0 | 3 | 1 | 0 | 0 | 0 | 0 | 0 | 0 | 0 | 0 | |
| | RAY | 1 | 1 | 0 | 0 | 0 | 0 | 1 | 0 | 0 | 0 | 0 | |
| | SALINE | 4 | 35 | 1 | 0 | 0 | 0 | 4 | 0 | 0 | 0 | 0 | |
| | SULLIVAN | 0 | 9 | 3 | 0 | 0 | 0 | 1 | 0 | 0 | 0 | 0 | |
| | *REGION TOTAL* | 21 | 396 | 43 | 1 | 0 | 1 | 54 | 14 | 0 | 1 | 34 | |
| NORTHEAST | ADAIR | 2 | 17 | 5 | 0 | 0 | 0 | 11 | 3 | 0 | 0 | 5 | |
| | AUDRAIN | 0 | 7 | 0 | 0 | 0 | 0 | 4 | 0 | 0 | 1 | 2 | |
| | BOONE | 2 | 38 | 8 | 0 | 0 | 0 | 9 | 9 | 0 | 0 | 13 | |
| | CALLAWAY | 4 | 17 | 0 | 0 | 0 | 0 | 5 | 7 | 0 | 0 | 5 | |
| | CLARK | 0 | 14 | 3 | 0 | 0 | 0 | 2 | 1 | 0 | 0 | 1 | |
| | COLE | 0 | 45 | 6 | 0 | 2 | 0 | 4 | 2 | 0 | 0 | 10 | |
| | FRANKLIN | 6 | 111 | 6 | 0 | 0 | 0 | 3 | 2 | 0 | 0 | 6 | |
| | GASCONADE | 0 | 11 | 0 | 0 | 0 | 0 | 0 | 0 | 0 | 0 | 0 | |
| | HOWARD | 0 | 3 | 0 | 0 | 0 | 0 | 0 | 2 | 0 | 0 | 2 | |
| | JEFFERSON | 3 | 162 | 5 | 0 | 0 | 0 | 24 | 15 | 0 | 0 | 9 | |
| | KNOX | 0 | 4 | 0 | 0 | 0 | 0 | 0 | 0 | 0 | 0 | 1 | |
| | LEWIS | 0 | 3 | 0 | 0 | 0 | 0 | 3 | 5 | 0 | 0 | 3 | |
| | LINCOLN | 4 | 42 | 1 | 0 | 0 | 0 | 6 | 0 | 0 | 0 | 4 | |
| | MACON | 0 | 10 | 3 | 0 | 0 | 0 | 7 | 6 | 0 | 0 | 0 | |
| | MARION | 0 | 14 | 1 | 0 | 1 | 0 | 5 | 3 | 0 | 0 | 3 | |
| | MONROE | 0 | 7 | 0 | 0 | 0 | 0 | 0 | 0 | 0 | 0 | 0 | |
| | MONTGOMERY | 1 | 9 | 1 | 0 | 0 | 0 | 0 | 1 | 0 | 0 | 6 | |
| | OSAGE | 0 | 2 | 2 | 0 | 0 | 0 | 0 | 0 | 0 | 0 | 0 | |
| | PIKE | 1 | 37 | 0 | 0 | 0 | 0 | 0 | 0 | 0 | 0 | 4 | |
| | RALLS | 0 | 7 | 0 | 0 | 0 | 0 | 0 | 0 | 0 | 0 | 0 | |
| | RANDOLPH | 5 | 33 | 2 | 0 | 0 | 0 | 1 | 4 | 0 | 1 | 6 | |
| | ST. CHARLES | 5 | 91 | 6 | 0 | 0 | 0 | 11 | 10 | 1 | 0 | 10 | |
| | SCHUYLER | 0 | 6 | 2 | 0 | 0 | 0 | 0 | 0 | 0 | 0 | 1 | |
| | SCOTLAND | 0 | 6 | 0 | 0 | 0 | 0 | 2 | 0 | 0 | 0 | 1 | |
| | SHELBY | 0 | 9 | 0 | 0 | 0 | 0 | 0 | 0 | 0 | 1 | 1 | |
| | WARREN | 2 | 13 | 3 | 0 | 0 | 0 | 2 | 2 | 0 | 0 | 7 | |
| | | *REGION TOTAL* | 35 | 718 | 54 | 0 | 3 | 0 | 99 | 72 | 1 | 3 | 100 |
| | SOUTHEAST | BOLLINGER | 0 | 13 | 0 | 0 | 0 | 0 | 1 | 4 | 0 | 0 | 1 |
| BUTLER | | 1 | 49 | 0 | 3 | 0 | 0 | 2 | 1 | 0 | 0 | 4 | |
| CAPE GIRARDEAU | | 4 | 78 | 3 | 0 | 0 | 0 | 3 | 4 | 0 | 0 | 1 | |
| CARTER | | 0 | 1 | 0 | 0 | 0 | 0 | 0 | 0 | 0 | 0 | 0 | |
| CRAWFORD | | 0 | 41 | 0 | 0 | 0 | 0 | 3 | 3 | 0 | 0 | 1 | |
| DENT | | 0 | 22 | 3 | 0 | 0 | 0 | 0 | 0 | 0 | 0 | 1 | |
| DUNKLIN | | 0 | 47 | 1 | 0 | 0 | 0 | 1 | 8 | 0 | 0 | 2 | |
| HOWELL | | 0 | 39 | 4 | 0 | 0 | 0 | 0 | 0 | 0 | 0 | 3 | |

Out-of-Home Placement

Table 21. (continued) Children in CD Custody During FY 2009 by Case Manager County and Last Known Placement Type

| | COUNTY | RFA | RHB | RHM | RHO | RHU | RUN | SCH | TLA | TLG | TLS | TOTAL |
|----------------|----------------|-----------|-----|-----|-----|-----|-----|-----|-----|-----|-------|-------|
| NORTHWEST | ANDREW | 0 | 0 | 0 | 0 | 0 | 0 | 0 | 0 | 0 | 0 | 3 |
| | ATCHISON | 0 | 0 | 0 | 1 | 0 | 0 | 0 | 0 | 0 | 0 | 2 |
| | BUCHANAN | 8 | 0 | 0 | 9 | 2 | 2 | 0 | 0 | 1 | 1 | 87 |
| | CALDWELL | 3 | 0 | 0 | 1 | 2 | 0 | 0 | 0 | 0 | 0 | 16 |
| | CARROLL | 0 | 0 | 0 | 0 | 0 | 0 | 0 | 0 | 0 | 0 | 2 |
| | CASS | 29 | 0 | 0 | 21 | 14 | 3 | 0 | 0 | 2 | 0 | 133 |
| | CHARITON | 0 | 0 | 0 | 12 | 4 | 0 | 0 | 0 | 0 | 0 | 40 |
| | CLAY | 18 | 0 | 0 | 23 | 18 | 3 | 0 | 0 | 2 | 0 | 172 |
| | CLINTON | 6 | 0 | 0 | 17 | 2 | 0 | 0 | 0 | 0 | 0 | 35 |
| | COOPER | 6 | 0 | 0 | 5 | 4 | 0 | 0 | 0 | 0 | 0 | 42 |
| | DAVISS | 0 | 0 | 0 | 0 | 0 | 0 | 0 | 0 | 1 | 0 | 8 |
| | DE KALB | 1 | 0 | 0 | 3 | 0 | 1 | 0 | 0 | 0 | 0 | 7 |
| | GENTRY | 0 | 0 | 0 | 8 | 0 | 0 | 0 | 0 | 0 | 0 | 16 |
| | GRUNDY | 5 | 0 | 0 | 4 | 0 | 1 | 0 | 0 | 0 | 0 | 40 |
| | HARRISON | 1 | 0 | 0 | 5 | 4 | 0 | 0 | 0 | 0 | 0 | 24 |
| | HOLT | 1 | 0 | 0 | 4 | 1 | 0 | 0 | 0 | 0 | 0 | 10 |
| | JOHNSON | 31 | 0 | 0 | 14 | 3 | 6 | 0 | 0 | 2 | 0 | 113 |
| | LAFAYETTE | 7 | 0 | 0 | 4 | 2 | 0 | 0 | 0 | 2 | 0 | 41 |
| | LINN | 6 | 0 | 0 | 7 | 1 | 0 | 0 | 0 | 0 | 0 | 45 |
| | LIVINGSTON | 8 | 0 | 0 | 11 | 0 | 0 | 0 | 0 | 0 | 0 | 33 |
| | MERCER | 0 | 0 | 0 | 0 | 0 | 0 | 0 | 0 | 0 | 0 | 1 |
| | NODAWAY | 2 | 0 | 0 | 10 | 2 | 0 | 0 | 0 | 0 | 0 | 35 |
| | PETTIS | 9 | 0 | 0 | 7 | 4 | 0 | 0 | 0 | 0 | 0 | 104 |
| | PLATTE | 6 | 0 | 0 | 18 | 2 | 1 | 0 | 0 | 0 | 1 | 39 |
| | PUTNAM | 2 | 0 | 0 | 12 | 0 | 0 | 0 | 0 | 0 | 0 | 18 |
| | RAY | 0 | 0 | 0 | 1 | 1 | 0 | 0 | 0 | 1 | 0 | 8 |
| | SALINE | 6 | 0 | 0 | 16 | 4 | 0 | 0 | 0 | 1 | 1 | 83 |
| | SULLIVAN | 4 | 0 | 0 | 2 | 2 | 0 | 0 | 0 | 0 | 0 | 21 |
| *REGION TOTAL* | 159 | 0 | 0 | 215 | 72 | 17 | 0 | 0 | 12 | 3 | 1,178 | |
| NORTHEAST | ADAIR | 11 | 2 | 0 | 13 | 7 | 2 | 0 | 0 | 1 | 0 | 86 |
| | AUDRAIN | 4 | 0 | 0 | 2 | 5 | 0 | 0 | 1 | 0 | 1 | 38 |
| | BOONE | 34 | 0 | 0 | 42 | 32 | 4 | 0 | 0 | 1 | 0 | 266 |
| | CALLAWAY | 19 | 3 | 1 | 13 | 9 | 1 | 0 | 0 | 2 | 2 | 110 |
| | CLARK | 10 | 0 | 0 | 4 | 1 | 1 | 0 | 0 | 0 | 0 | 40 |
| | COLE | 29 | 0 | 0 | 12 | 2 | 4 | 0 | 0 | 3 | 0 | 155 |
| | FRANKLIN | 6 | 0 | 0 | 43 | 3 | 1 | 0 | 0 | 1 | 2 | 212 |
| | GASCONADE | 2 | 0 | 0 | 1 | 0 | 0 | 0 | 0 | 0 | 0 | 16 |
| | HOWARD | 2 | 0 | 0 | 1 | 0 | 0 | 0 | 0 | 0 | 0 | 15 |
| | JEFFERSON | 39 | 0 | 2 | 170 | 127 | 12 | 0 | 0 | 0 | 1 | 629 |
| | KNOX | 1 | 0 | 0 | 2 | 0 | 0 | 0 | 0 | 0 | 0 | 9 |
| | LEWIS | 8 | 0 | 0 | 3 | 0 | 0 | 0 | 0 | 0 | 0 | 29 |
| | LINCOLN | 12 | 0 | 0 | 23 | 7 | 0 | 0 | 0 | 3 | 1 | 129 |
| | MACON | 10 | 0 | 0 | 22 | 3 | 0 | 0 | 0 | 0 | 0 | 68 |
| | MARION | 3 | 0 | 1 | 4 | 2 | 0 | 0 | 0 | 0 | 0 | 52 |
| | MONROE | 0 | 2 | 0 | 7 | 1 | 0 | 0 | 0 | 0 | 1 | 22 |
| | MONTGOMERY | 9 | 0 | 0 | 3 | 3 | 1 | 0 | 0 | 1 | 1 | 48 |
| | OSAGE | 2 | 0 | 0 | 0 | 0 | 0 | 0 | 0 | 0 | 0 | 7 |
| | PIKE | 6 | 0 | 0 | 13 | 4 | 1 | 0 | 0 | 1 | 0 | 73 |
| | RALLS | 2 | 0 | 0 | 0 | 2 | 0 | 0 | 0 | 0 | 0 | 12 |
| | RANDOLPH | 21 | 0 | 0 | 31 | 6 | 1 | 0 | 0 | 1 | 0 | 126 |
| | ST. CHARLES | 25 | 0 | 0 | 62 | 42 | 10 | 0 | 0 | 3 | 3 | 334 |
| | SCHUYLER | 1 | 0 | 0 | 1 | 0 | 0 | 0 | 0 | 0 | 0 | 13 |
| | SCOTLAND | 2 | 0 | 0 | 2 | 0 | 0 | 0 | 0 | 0 | 0 | 14 |
| | SHELBY | 4 | 0 | 0 | 5 | 1 | 0 | 0 | 0 | 0 | 0 | 21 |
| | WARREN | 6 | 0 | 0 | 28 | 15 | 1 | 0 | 0 | 1 | 1 | 86 |
| | *REGION TOTAL* | 268 | 7 | 4 | 507 | 272 | 39 | 0 | 1 | 18 | 13 | 2,610 |
| | SOUTHEAST | BOLLINGER | 1 | 0 | 0 | 6 | 19 | 0 | 0 | 0 | 0 | 0 |
| BUTLER | | 4 | 0 | 0 | 11 | 7 | 2 | 0 | 0 | 2 | 2 | 102 |
| CAPE GIRARDEAU | | 7 | 0 | 0 | 25 | 40 | 1 | 0 | 2 | 0 | 0 | 180 |
| CARTER | | 1 | 0 | 0 | 1 | 0 | 0 | 0 | 0 | 0 | 0 | 3 |
| CRAWFORD | | 21 | 0 | 0 | 12 | 4 | 1 | 0 | 2 | 0 | 3 | 94 |
| DENT | | 2 | 0 | 0 | 10 | 4 | 1 | 0 | 0 | 0 | 0 | 49 |
| DUNKLIN | | 10 | 0 | 0 | 24 | 34 | 0 | 0 | 0 | 0 | 1 | 138 |
| HOWELL | | 20 | 0 | 0 | 8 | 0 | 1 | 0 | 0 | 1 | 2 | 88 |

Out-of-Home Placement

Table 21. (continued) Children in CD Custody During FY 2009 by Case Manager County and Last Known Placement Type

| | COUNTY | ADF | ADO | ADR | CFP | CTO | DET | FAH | FGB | FGH | FGM | FHB | FHE |
|-------------|------------------|-----|-----|-----|-----|-----|-----|-----|-----|-----|-----|-----|-----|
| SOUTHEAST | IRON | 0 | 0 | 0 | 0 | 0 | 0 | 0 | 0 | 0 | 0 | 0 | 0 |
| | MADISON | 0 | 0 | 0 | 0 | 3 | 0 | 0 | 0 | 0 | 0 | 0 | 0 |
| | MARIES | 0 | 0 | 0 | 0 | 0 | 0 | 0 | 0 | 0 | 0 | 0 | 1 |
| | MISSISSIPPI | 0 | 0 | 0 | 0 | 0 | 0 | 0 | 0 | 0 | 0 | 4 | 2 |
| | NEW MADRID | 0 | 0 | 0 | 1 | 1 | 0 | 0 | 0 | 0 | 0 | 4 | 0 |
| | OREGON | 5 | 1 | 0 | 1 | 0 | 0 | 0 | 0 | 0 | 0 | 2 | 0 |
| | PEMISCOT | 1 | 0 | 0 | 0 | 0 | 0 | 0 | 0 | 0 | 0 | 2 | 3 |
| | PERRY | 0 | 0 | 0 | 3 | 0 | 0 | 0 | 0 | 0 | 0 | 1 | 0 |
| | PHELPS | 8 | 11 | 0 | 1 | 5 | 1 | 0 | 0 | 4 | 0 | 7 | 5 |
| | PULASKI | 3 | 1 | 0 | 0 | 0 | 0 | 0 | 0 | 1 | 0 | 4 | 21 |
| | REYNOLDS | 0 | 0 | 0 | 2 | 0 | 0 | 0 | 0 | 0 | 0 | 0 | 0 |
| | RIPLEY | 0 | 3 | 0 | 0 | 0 | 0 | 0 | 0 | 0 | 0 | 0 | 3 |
| | ST. FRANCOIS | 2 | 0 | 0 | 1 | 8 | 0 | 0 | 1 | 3 | 0 | 4 | 3 |
| | STE. GENEVIEVE | 0 | 0 | 0 | 0 | 1 | 0 | 0 | 0 | 0 | 0 | 0 | 0 |
| | SCOTT | 0 | 1 | 0 | 1 | 1 | 1 | 0 | 0 | 0 | 0 | 5 | 9 |
| | SHANNON | 0 | 0 | 0 | 0 | 0 | 0 | 0 | 0 | 0 | 0 | 0 | 0 |
| | STODDARD | 2 | 3 | 0 | 2 | 1 | 3 | 0 | 0 | 0 | 0 | 4 | 2 |
| | TEXAS | 7 | 2 | 0 | 0 | 3 | 1 | 0 | 0 | 3 | 0 | 1 | 1 |
| | WASHINGTON | 0 | 0 | 0 | 1 | 6 | 1 | 0 | 0 | 0 | 0 | 4 | 3 |
| | WAYNE | 0 | 0 | 0 | 0 | 0 | 0 | 0 | 0 | 0 | 0 | 3 | 0 |
| | *REGION TOTAL* | 32 | 23 | 0 | 18 | 30 | 8 | 0 | 1 | 17 | 0 | 66 | 70 |
| SOUTHWEST | BARRY | 0 | 1 | 0 | 2 | 2 | 0 | 0 | 0 | 0 | 0 | 2 | 7 |
| | BARTON | 0 | 0 | 0 | 0 | 0 | 0 | 0 | 0 | 0 | 0 | 1 | 1 |
| | BATES | 0 | 0 | 0 | 2 | 3 | 0 | 0 | 0 | 0 | 0 | 1 | 0 |
| | BENTON | 0 | 0 | 0 | 0 | 0 | 0 | 0 | 0 | 0 | 0 | 0 | 3 |
| | CAMDEN | 0 | 0 | 0 | 1 | 0 | 0 | 0 | 0 | 0 | 0 | 5 | 0 |
| | CEDAR | 0 | 0 | 0 | 0 | 1 | 0 | 0 | 0 | 0 | 0 | 1 | 0 |
| | CHRISTIAN | 4 | 1 | 0 | 4 | 0 | 1 | 0 | 0 | 0 | 0 | 10 | 2 |
| | DADE | 1 | 0 | 0 | 0 | 1 | 0 | 0 | 0 | 0 | 0 | 0 | 0 |
| | DALLAS | 0 | 0 | 0 | 1 | 0 | 0 | 0 | 0 | 0 | 0 | 0 | 0 |
| | DOUGLAS | 0 | 0 | 0 | 0 | 0 | 0 | 0 | 0 | 1 | 0 | 0 | 0 |
| | GREENE | 37 | 30 | 0 | 17 | 9 | 3 | 0 | 0 | 0 | 0 | 48 | 11 |
| | HENRY | 1 | 0 | 0 | 4 | 0 | 0 | 0 | 0 | 0 | 0 | 1 | 1 |
| | HICKORY | 0 | 0 | 0 | 0 | 0 | 0 | 0 | 0 | 0 | 0 | 0 | 0 |
| | JASPER | 9 | 5 | 0 | 21 | 7 | 5 | 0 | 0 | 2 | 0 | 7 | 0 |
| | LACLEDE | 2 | 0 | 0 | 6 | 0 | 2 | 0 | 1 | 8 | 0 | 15 | 1 |
| | LAWRENCE | 0 | 0 | 0 | 4 | 0 | 0 | 0 | 0 | 0 | 0 | 2 | 3 |
| | MCDONALD | 0 | 0 | 0 | 4 | 0 | 1 | 0 | 1 | 18 | 0 | 8 | 0 |
| | MILLER | 0 | 0 | 0 | 1 | 0 | 0 | 0 | 1 | 0 | 0 | 2 | 0 |
| | MONITEAU | 0 | 0 | 0 | 0 | 0 | 0 | 0 | 0 | 0 | 0 | 1 | 0 |
| | MORGAN | 0 | 0 | 0 | 3 | 2 | 0 | 0 | 0 | 0 | 0 | 6 | 0 |
| | NEWTON | 8 | 2 | 0 | 7 | 3 | 5 | 0 | 2 | 19 | 0 | 8 | 1 |
| | OZARK | 0 | 2 | 0 | 1 | 0 | 0 | 0 | 0 | 0 | 0 | 1 | 1 |
| | POLK | 1 | 1 | 0 | 0 | 0 | 0 | 0 | 0 | 0 | 0 | 3 | 1 |
| | ST. CLAIR | 0 | 0 | 0 | 0 | 0 | 1 | 0 | 0 | 0 | 0 | 2 | 0 |
| | STONE | 0 | 1 | 0 | 0 | 0 | 0 | 0 | 0 | 0 | 0 | 5 | 3 |
| | TANEY | 0 | 1 | 0 | 8 | 7 | 2 | 0 | 1 | 4 | 0 | 7 | 10 |
| | VERNON | 0 | 0 | 0 | 0 | 1 | 0 | 0 | 0 | 0 | 0 | 1 | 0 |
| | WEBSTER | 1 | 0 | 0 | 3 | 0 | 0 | 0 | 0 | 0 | 0 | 4 | 0 |
| | WRIGHT | 0 | 0 | 0 | 0 | 1 | 0 | 0 | 0 | 0 | 0 | 1 | 4 |
| | *REGION TOTAL* | 64 | 44 | 0 | 89 | 37 | 20 | 0 | 6 | 52 | 0 | 142 | 49 |
| KANSAS CITY | JACKSON | 20 | 7 | 0 | 46 | 17 | 16 | 0 | 10 | 13 | 0 | 60 | 62 |
| | *REGION TOTAL* | 20 | 7 | 0 | 46 | 17 | 16 | 0 | 10 | 13 | 0 | 60 | 62 |
| ST. LOUIS | ST. LOUIS COUNTY | 10 | 11 | 0 | 62 | 1 | 15 | 0 | 0 | 0 | 0 | 45 | 17 |
| | ST. LOUIS CITY | 5 | 7 | 0 | 88 | 21 | 17 | 0 | 0 | 0 | 0 | 102 | 14 |
| | *REGION TOTAL* | 15 | 18 | 0 | 150 | 22 | 32 | 0 | 0 | 0 | 0 | 147 | 31 |
| STATE TOTAL | | 181 | 111 | 0 | 433 | 137 | 91 | 0 | 21 | 96 | 1 | 567 | 326 |

Out-of-Home Placement

Table 21. (continued) Children in CD Custody During FY 2009 by Case Manager County and Last Known Placement Type

| COUNTY | | FHM | FHO | ILA | JHO | KHB | KHM | KHO | KHU | LGS | MMD | MMH |
|----------------|------------------|-----|-------|-----|-----|-----|-----|-----|-----|-----|-----|-----|
| SOUTHEAST | IRON | 0 | 11 | 1 | 0 | 0 | 0 | 1 | 0 | 0 | 0 | 1 |
| | MADISON | 0 | 7 | 1 | 0 | 0 | 0 | 0 | 0 | 0 | 0 | 1 |
| | MARIES | 0 | 7 | 0 | 0 | 0 | 0 | 0 | 2 | 0 | 0 | 0 |
| | MISSISSIPPI | 0 | 7 | 0 | 0 | 0 | 0 | 0 | 0 | 0 | 0 | 1 |
| | NEW MADRID | 1 | 24 | 0 | 0 | 0 | 0 | 3 | 2 | 0 | 0 | 2 |
| | OREGON | 4 | 11 | 0 | 0 | 0 | 0 | 0 | 0 | 0 | 0 | 5 |
| | PEMISCOT | 2 | 29 | 1 | 0 | 0 | 0 | 0 | 1 | 0 | 0 | 0 |
| | PERRY | 0 | 20 | 0 | 0 | 0 | 0 | 0 | 0 | 0 | 0 | 2 |
| | PHELPS | 2 | 53 | 1 | 0 | 0 | 0 | 4 | 2 | 0 | 3 | 7 |
| | PULASKI | 0 | 32 | 0 | 0 | 0 | 0 | 2 | 2 | 0 | 1 | 3 |
| | REYNOLDS | 0 | 5 | 0 | 0 | 0 | 0 | 0 | 0 | 0 | 0 | 0 |
| | RIPLEY | 1 | 9 | 1 | 0 | 0 | 0 | 0 | 0 | 0 | 0 | 1 |
| | ST. FRANCOIS | 1 | 47 | 2 | 0 | 0 | 0 | 3 | 0 | 0 | 1 | 6 |
| | STE. GENEVIEVE | 0 | 13 | 1 | 0 | 0 | 0 | 0 | 0 | 0 | 0 | 0 |
| | SCOTT | 1 | 23 | 2 | 0 | 0 | 0 | 0 | 0 | 0 | 0 | 2 |
| | SHANNON | 0 | 0 | 0 | 0 | 0 | 0 | 0 | 0 | 0 | 0 | 0 |
| | STODDARD | 2 | 63 | 2 | 0 | 1 | 0 | 12 | 6 | 0 | 0 | 9 |
| | TEXAS | 2 | 29 | 0 | 0 | 0 | 0 | 2 | 0 | 0 | 0 | 1 |
| | WASHINGTON | 1 | 61 | 0 | 0 | 0 | 0 | 1 | 0 | 0 | 1 | 1 |
| | WAYNE | 1 | 38 | 5 | 0 | 0 | 0 | 1 | 0 | 0 | 0 | 2 |
| *REGION TOTAL* | | 23 | 779 | 28 | 3 | 1 | 0 | 39 | 35 | 0 | 6 | 57 |
| SOUTHWEST | BARRY | 0 | 59 | 4 | 0 | 0 | 0 | 11 | 1 | 0 | 1 | 5 |
| | BARTON | 0 | 12 | 0 | 0 | 0 | 0 | 0 | 0 | 0 | 0 | 1 |
| | BATES | 0 | 15 | 3 | 0 | 0 | 0 | 0 | 0 | 0 | 0 | 2 |
| | BENTON | 1 | 5 | 0 | 0 | 0 | 0 | 1 | 0 | 0 | 0 | 0 |
| | CAMDEN | 0 | 27 | 3 | 0 | 0 | 0 | 5 | 2 | 0 | 0 | 4 |
| | CEDAR | 0 | 8 | 0 | 0 | 0 | 0 | 1 | 0 | 0 | 0 | 2 |
| | CHRISTIAN | 0 | 40 | 9 | 0 | 0 | 0 | 2 | 8 | 0 | 1 | 4 |
| | DADE | 0 | 2 | 0 | 0 | 0 | 0 | 1 | 0 | 0 | 0 | 1 |
| | DALLAS | 0 | 13 | 0 | 0 | 0 | 0 | 2 | 0 | 0 | 0 | 0 |
| | DOUGLAS | 0 | 3 | 1 | 0 | 0 | 0 | 0 | 6 | 0 | 0 | 0 |
| | GREENE | 11 | 280 | 29 | 0 | 7 | 2 | 63 | 13 | 1 | 1 | 21 |
| | HENRY | 3 | 18 | 1 | 0 | 0 | 0 | 0 | 1 | 0 | 1 | 6 |
| | HICKORY | 0 | 10 | 1 | 0 | 0 | 1 | 0 | 0 | 0 | 0 | 2 |
| | JASPER | 6 | 192 | 1 | 0 | 0 | 0 | 33 | 12 | 0 | 0 | 10 |
| | LACLEDE | 2 | 78 | 3 | 0 | 0 | 0 | 18 | 7 | 0 | 0 | 3 |
| | LAWRENCE | 2 | 45 | 2 | 0 | 0 | 0 | 2 | 0 | 0 | 2 | 4 |
| | MCDONALD | 1 | 63 | 0 | 0 | 0 | 0 | 12 | 1 | 0 | 0 | 3 |
| | MILLER | 1 | 36 | 0 | 0 | 0 | 0 | 11 | 2 | 0 | 0 | 5 |
| | MONITEAU | 0 | 16 | 1 | 0 | 0 | 0 | 0 | 0 | 0 | 0 | 0 |
| | MORGAN | 1 | 24 | 1 | 0 | 0 | 0 | 1 | 1 | 0 | 0 | 0 |
| | NEWTON | 3 | 139 | 2 | 0 | 0 | 0 | 2 | 6 | 0 | 3 | 1 |
| | OZARK | 0 | 6 | 0 | 0 | 0 | 0 | 0 | 0 | 0 | 0 | 0 |
| | POLK | 0 | 14 | 4 | 0 | 0 | 0 | 2 | 1 | 0 | 0 | 1 |
| | ST. CLAIR | 1 | 11 | 1 | 0 | 0 | 0 | 0 | 0 | 0 | 0 | 1 |
| | STONE | 1 | 42 | 5 | 0 | 0 | 1 | 4 | 0 | 0 | 0 | 1 |
| | TANEY | 2 | 73 | 2 | 0 | 0 | 0 | 11 | 5 | 0 | 1 | 6 |
| | VERNON | 0 | 15 | 0 | 0 | 0 | 0 | 4 | 0 | 0 | 0 | 0 |
| WEBSTER | 0 | 30 | 1 | 0 | 0 | 1 | 0 | 0 | 0 | 0 | 2 | |
| WRIGHT | 0 | 21 | 3 | 0 | 0 | 0 | 1 | 2 | 0 | 0 | 0 | |
| *REGION TOTAL* | | 35 | 1,297 | 77 | 0 | 7 | 5 | 187 | 68 | 1 | 10 | 85 |
| KANSAS CITY | JACKSON | 29 | 438 | 50 | 3 | 0 | 0 | 21 | 59 | 5 | 2 | 77 |
| | *REGION TOTAL* | 29 | 438 | 50 | 3 | 0 | 0 | 21 | 59 | 5 | 2 | 77 |
| ST. LOUIS | ST. LOUIS COUNTY | 11 | 348 | 40 | 0 | 0 | 0 | 47 | 11 | 0 | 6 | 34 |
| | ST. LOUIS CITY | 22 | 314 | 87 | 0 | 4 | 0 | 54 | 24 | 3 | 7 | 24 |
| | *REGION TOTAL* | 33 | 662 | 127 | 0 | 4 | 0 | 101 | 35 | 3 | 13 | 58 |
| STATE TOTAL | | 176 | 4,290 | 379 | 7 | 15 | 6 | 501 | 283 | 10 | 35 | 411 |

Out-of-Home Placement

Table 21. (continued) Children in CD Custody During FY 2009 by Case Manager County and Last Known Placement Type

| | COUNTY | RFA | RHB | RHM | RHO | RHU | RUN | SCH | TLA | TLG | TLS | TOTAL |
|-------------|------------------|----------------|-----|-----|-------|-------|-----|-----|-----|-----|-----|--------|
| SOUTHEAST | IRON | 2 | 0 | 1 | 8 | 2 | 0 | 0 | 0 | 0 | 0 | 27 |
| | MADISON | 10 | 0 | 0 | 1 | 0 | 1 | 0 | 0 | 0 | 0 | 24 |
| | MARIES | 1 | 0 | 0 | 1 | 2 | 0 | 0 | 0 | 0 | 0 | 14 |
| | MISSISSIPPI | 0 | 0 | 0 | 5 | 3 | 0 | 0 | 0 | 0 | 0 | 22 |
| | NEW MADRID | 5 | 0 | 0 | 13 | 1 | 0 | 0 | 0 | 0 | 0 | 57 |
| | OREGON | 7 | 0 | 0 | 1 | 0 | 0 | 0 | 0 | 0 | 0 | 37 |
| | PEMISCOT | 8 | 0 | 0 | 10 | 7 | 0 | 0 | 0 | 0 | 0 | 64 |
| | PERRY | 1 | 0 | 0 | 3 | 10 | 0 | 0 | 0 | 0 | 0 | 40 |
| | PHELPS | 18 | 0 | 0 | 38 | 12 | 0 | 0 | 3 | 2 | 2 | 189 |
| | PULASKI | 8 | 0 | 0 | 20 | 14 | 2 | 0 | 0 | 2 | 0 | 116 |
| | REYNOLDS | 4 | 0 | 0 | 2 | 0 | 0 | 0 | 1 | 0 | 1 | 15 |
| | RIPLEY | 3 | 0 | 0 | 6 | 1 | 0 | 0 | 0 | 0 | 0 | 28 |
| | ST. FRANCOIS | 15 | 0 | 2 | 28 | 9 | 2 | 0 | 0 | 0 | 2 | 140 |
| | STE. GENEVIEVE | 0 | 0 | 0 | 3 | 1 | 1 | 0 | 0 | 0 | 0 | 20 |
| | SCOTT | 2 | 0 | 0 | 5 | 11 | 1 | 0 | 0 | 0 | 0 | 65 |
| | SHANNON | 3 | 0 | 0 | 0 | 0 | 1 | 0 | 0 | 0 | 1 | 5 |
| | STODDARD | 19 | 0 | 0 | 38 | 54 | 0 | 0 | 0 | 0 | 0 | 224 |
| | TEXAS | 17 | 0 | 0 | 18 | 11 | 0 | 0 | 0 | 0 | 1 | 99 |
| | WASHINGTON | 15 | 0 | 0 | 23 | 0 | 1 | 0 | 0 | 1 | 1 | 121 |
| | WAYNE | 12 | 0 | 0 | 1 | 4 | 0 | 0 | 0 | 0 | 1 | 68 |
| | *REGION TOTAL* | 216 | 0 | 3 | 321 | 250 | 15 | 0 | 8 | 8 | 17 | 2,075 |
| SOUTHWEST | BARRY | 9 | 0 | 0 | 26 | 9 | 2 | 0 | 1 | 1 | 0 | 143 |
| | BARTON | 10 | 0 | 0 | 7 | 1 | 1 | 0 | 0 | 0 | 0 | 34 |
| | BATES | 4 | 0 | 0 | 3 | 2 | 0 | 0 | 0 | 0 | 0 | 35 |
| | BENTON | 6 | 0 | 0 | 0 | 3 | 0 | 0 | 0 | 0 | 0 | 19 |
| | CAMDEN | 8 | 0 | 0 | 8 | 3 | 0 | 0 | 2 | 0 | 0 | 68 |
| | CEDAR | 2 | 0 | 0 | 0 | 0 | 0 | 0 | 0 | 2 | 1 | 18 |
| | CHRISTIAN | 36 | 0 | 0 | 43 | 10 | 4 | 1 | 1 | 5 | 3 | 189 |
| | DADE | 3 | 0 | 0 | 1 | 0 | 0 | 0 | 0 | 0 | 0 | 10 |
| | DALLAS | 6 | 0 | 0 | 5 | 0 | 1 | 0 | 1 | 0 | 0 | 29 |
| | DOUGLAS | 4 | 0 | 0 | 4 | 1 | 0 | 0 | 0 | 0 | 1 | 21 |
| | GREENE | 153 | 14 | 1 | 174 | 41 | 27 | 0 | 1 | 9 | 12 | 1,015 |
| | HENRY | 6 | 0 | 0 | 12 | 6 | 0 | 0 | 0 | 0 | 1 | 62 |
| | HICKORY | 2 | 0 | 0 | 4 | 0 | 0 | 0 | 0 | 0 | 0 | 20 |
| | JASPER | 68 | 0 | 1 | 129 | 33 | 5 | 0 | 0 | 9 | 6 | 561 |
| | LACLEDE | 14 | 0 | 0 | 35 | 12 | 0 | 0 | 0 | 0 | 0 | 207 |
| | LAWRENCE | 16 | 0 | 0 | 28 | 5 | 2 | 0 | 0 | 4 | 3 | 124 |
| | MCDONALD | 8 | 0 | 0 | 21 | 7 | 3 | 0 | 0 | 0 | 1 | 152 |
| | MILLER | 7 | 0 | 0 | 19 | 9 | 2 | 0 | 0 | 1 | 0 | 97 |
| | MONITEAU | 2 | 0 | 0 | 3 | 0 | 0 | 0 | 0 | 1 | 0 | 24 |
| | MORGAN | 7 | 0 | 0 | 2 | 3 | 0 | 0 | 0 | 0 | 0 | 51 |
| | NEWTON | 30 | 0 | 1 | 58 | 40 | 2 | 0 | 0 | 2 | 1 | 345 |
| | OZARK | 1 | 0 | 0 | 0 | 0 | 1 | 0 | 0 | 1 | 0 | 14 |
| | POLK | 10 | 0 | 0 | 3 | 1 | 1 | 0 | 0 | 1 | 1 | 45 |
| | ST. CLAIR | 6 | 0 | 0 | 2 | 0 | 0 | 0 | 0 | 2 | 0 | 27 |
| | STONE | 16 | 0 | 0 | 13 | 1 | 3 | 0 | 3 | 2 | 3 | 104 |
| | TANEY | 41 | 0 | 1 | 44 | 20 | 3 | 0 | 0 | 6 | 4 | 259 |
| | VERNON | 13 | 0 | 0 | 6 | 0 | 0 | 0 | 0 | 0 | 0 | 40 |
| | WEBSTER | 14 | 0 | 1 | 26 | 4 | 1 | 0 | 1 | 1 | 0 | 90 |
| | WRIGHT | 15 | 0 | 0 | 10 | 2 | 0 | 0 | 0 | 0 | 0 | 60 |
| | | *REGION TOTAL* | 517 | 14 | 5 | 686 | 213 | 58 | 1 | 10 | 47 | 37 |
| KANSAS CITY | JACKSON | 272 | 0 | 1 | 168 | 325 | 48 | 0 | 4 | 20 | 31 | 1,804 |
| | *REGION TOTAL* | 272 | 0 | 1 | 168 | 325 | 48 | 0 | 4 | 20 | 31 | 1,804 |
| ST. LOUIS | ST. LOUIS COUNTY | 168 | 4 | 0 | 248 | 101 | 52 | 0 | 1 | 13 | 34 | 1,279 |
| | ST. LOUIS CITY | 178 | 5 | 1 | 226 | 87 | 78 | 1 | 2 | 18 | 58 | 1,447 |
| | *REGION TOTAL* | 346 | 9 | 1 | 474 | 188 | 130 | 1 | 3 | 31 | 92 | 2,726 |
| STATE TOTAL | | 1,778 | 30 | 14 | 2,371 | 1,320 | 307 | 2 | 26 | 136 | 193 | 14,256 |

Out-of-Home Placement

Table 22. Children Exiting CD Custody During FY 2009 by Case Manager County and Length of Stay

| COUNTY | 0 - 11 MONTHS | | 12 - 23 MONTHS | | 2 YEARS OR MORE | | TOTAL | AVERAGE LENGTH OF STAY IN MONTHS | AVERAGE AGE | |
|-----------|----------------|-----|----------------|-----|-----------------|-----|-------|----------------------------------|-------------|------|
| | NUMBER | % | NUMBER | % | NUMBER | % | | | | |
| NORTHWEST | ANDREW | 0 | 0.0 | 1 | 100.0 | 0 | 0.0 | 1 | 14.0 | 11.0 |
| | BUCHANAN | 22 | 64.7 | 5 | 14.7 | 7 | 20.6 | 34 | 16.4 | 10.1 |
| | CALDWELL | 1 | 33.3 | 2 | 66.7 | 0 | 0.0 | 3 | 14.7 | 13.3 |
| | CARROLL | 0 | 0.0 | 0 | 0.0 | 1 | 100.0 | 1 | 52.0 | 7.0 |
| | CASS | 10 | 25.6 | 18 | 46.2 | 11 | 28.2 | 39 | 22.2 | 10.5 |
| | CHARITON | 12 | 40.0 | 12 | 40.0 | 6 | 20.0 | 30 | 16.6 | 7.5 |
| | CLAY | 25 | 36.8 | 23 | 33.8 | 20 | 29.4 | 68 | 19.7 | 9.1 |
| | CLINTON | 1 | 7.1 | 8 | 57.1 | 5 | 35.7 | 14 | 33.3 | 9.4 |
| | COOPER | 16 | 76.2 | 2 | 9.5 | 3 | 14.3 | 21 | 13.0 | 10.8 |
| | DAVISS | 2 | 66.7 | 0 | 0.0 | 1 | 33.3 | 3 | 51.3 | 16.3 |
| | DE KALB | 0 | 0.0 | 0 | 0.0 | 2 | 100.0 | 2 | 32.5 | 19.0 |
| | GENTRY | 2 | 18.2 | 6 | 54.5 | 3 | 27.3 | 11 | 17.7 | 11.5 |
| | GRUNDY | 6 | 50.0 | 2 | 16.7 | 4 | 33.3 | 12 | 25.1 | 10.3 |
| | HARRISON | 11 | 84.6 | 1 | 7.7 | 1 | 7.7 | 13 | 7.4 | 6.8 |
| | HOLT | 0 | 0.0 | 1 | 100.0 | 0 | 0.0 | 1 | 18.0 | 3.0 |
| | JOHNSON | 13 | 31.7 | 11 | 26.8 | 17 | 41.5 | 41 | 27.0 | 13.0 |
| | LAFAYETTE | 4 | 22.2 | 4 | 22.2 | 10 | 55.6 | 18 | 30.2 | 12.2 |
| | LINN | 9 | 69.2 | 4 | 30.8 | 0 | 0.0 | 13 | 9.8 | 11.5 |
| | LIVINGSTON | 1 | 25.0 | 1 | 25.0 | 2 | 50.0 | 4 | 22.0 | 13.0 |
| | NODAWAY | 5 | 45.5 | 6 | 54.5 | 0 | 0.0 | 11 | 10.8 | 4.9 |
| | PETTIS | 19 | 51.4 | 6 | 16.2 | 12 | 32.4 | 37 | 18.1 | 8.0 |
| | PLATTE | 8 | 66.7 | 3 | 25.0 | 1 | 8.3 | 12 | 9.9 | 10.0 |
| | PUTNAM | 0 | 0.0 | 6 | 60.0 | 4 | 40.0 | 10 | 23.9 | 6.9 |
| | RAY | 2 | 50.0 | 0 | 0.0 | 2 | 50.0 | 4 | 23.3 | 6.0 |
| | SALINE | 11 | 34.4 | 11 | 34.4 | 10 | 31.3 | 32 | 18.9 | 9.6 |
| | SULLIVAN | 7 | 63.6 | 0 | 0.0 | 4 | 36.4 | 11 | 25.4 | 13.6 |
| | *REGION TOTAL* | 187 | 41.9 | 133 | 29.8 | 126 | 28.3 | 446 | 20.0 | 9.9 |
| NORTHEAST | ADAIR | 6 | 33.3 | 7 | 38.9 | 5 | 27.8 | 18 | 27.7 | 10.8 |
| | AUDRAIN | 7 | 63.6 | 3 | 27.3 | 1 | 9.1 | 11 | 10.5 | 10.6 |
| | BOONE | 27 | 29.3 | 21 | 22.8 | 44 | 47.8 | 92 | 35.6 | 11.9 |
| | CALLAWAY | 5 | 27.8 | 6 | 33.3 | 7 | 38.9 | 18 | 23.3 | 11.8 |
| | CLARK | 4 | 44.4 | 2 | 22.2 | 3 | 33.3 | 9 | 33.4 | 16.0 |
| | COLE | 8 | 19.0 | 11 | 26.2 | 23 | 54.8 | 42 | 36.6 | 11.0 |
| | FRANKLIN | 29 | 34.5 | 18 | 21.4 | 37 | 44.0 | 84 | 27.2 | 9.2 |
| | GASCONADE | 2 | 28.6 | 2 | 28.6 | 3 | 42.9 | 7 | 34.4 | 7.9 |
| | HOWARD | 3 | 30.0 | 3 | 30.0 | 4 | 40.0 | 10 | 27.8 | 10.8 |
| | JEFFERSON | 143 | 55.6 | 72 | 28.0 | 42 | 16.3 | 257 | 14.3 | 9.2 |
| | KNOX | 1 | 25.0 | 1 | 25.0 | 2 | 50.0 | 4 | 32.8 | 19.3 |
| | LEWIS | 2 | 28.6 | 5 | 71.4 | 0 | 0.0 | 7 | 12.6 | 13.4 |
| | LINCOLN | 28 | 49.1 | 18 | 31.6 | 11 | 19.3 | 57 | 13.4 | 7.8 |
| | MACON | 19 | 50.0 | 12 | 31.6 | 7 | 18.4 | 38 | 16.1 | 10.0 |
| | MARION | 11 | 47.8 | 2 | 8.7 | 10 | 43.5 | 23 | 28.2 | 12.3 |
| | MONROE | 8 | 88.9 | 0 | 0.0 | 1 | 11.1 | 9 | 10.7 | 8.1 |
| | MONTGOMERY | 7 | 43.8 | 0 | 0.0 | 9 | 56.3 | 16 | 29.9 | 11.1 |
| | OSAGE | 0 | 0.0 | 1 | 33.3 | 2 | 66.7 | 3 | 33.0 | 16.0 |
| | PIKE | 22 | 64.7 | 7 | 20.6 | 5 | 14.7 | 34 | 14.5 | 9.5 |
| | RALLS | 4 | 66.7 | 2 | 33.3 | 0 | 0.0 | 6 | 11.0 | 4.5 |
| | RANDOLPH | 23 | 39.7 | 17 | 29.3 | 18 | 31.0 | 58 | 23.2 | 11.7 |
| | ST. CHARLES | 88 | 50.3 | 39 | 22.3 | 48 | 27.4 | 175 | 17.0 | 8.8 |
| | SCHUYLER | 2 | 25.0 | 0 | 0.0 | 6 | 75.0 | 8 | 41.8 | 17.1 |
| | SCOTLAND | 1 | 33.3 | 2 | 66.7 | 0 | 0.0 | 3 | 13.3 | 7.7 |
| | SHELBY | 6 | 54.5 | 3 | 27.3 | 2 | 18.2 | 11 | 11.9 | 11.6 |
| | WARREN | 21 | 72.4 | 6 | 20.7 | 2 | 6.9 | 29 | 7.6 | 8.0 |
| | *REGION TOTAL* | 477 | 46.4 | 260 | 25.3 | 292 | 28.4 | 1,029 | 20.6 | 9.9 |
| SOUTHEAST | BOLLINGER | 28 | 87.5 | 3 | 9.4 | 1 | 3.1 | 32 | 8.5 | 9.5 |
| | BUTLER | 16 | 48.5 | 7 | 21.2 | 10 | 30.3 | 33 | 16.9 | 7.9 |
| | CAPE GIRARDEAU | 45 | 55.6 | 25 | 30.9 | 11 | 13.6 | 81 | 12.3 | 8.1 |
| | CARTER | 0 | 0.0 | 0 | 0.0 | 1 | 100.0 | 1 | 53.0 | 5.0 |
| | CRAWFORD | 7 | 25.9 | 15 | 55.6 | 5 | 18.5 | 27 | 22.0 | 11.3 |
| | DENT | 5 | 22.7 | 6 | 27.3 | 11 | 50.0 | 22 | 24.7 | 7.3 |
| | DUNKLIN | 49 | 70.0 | 15 | 21.4 | 6 | 8.6 | 70 | 10.4 | 8.1 |
| | HOWELL | 7 | 41.2 | 5 | 29.4 | 5 | 29.4 | 17 | 26.9 | 9.3 |
| | IRON | 6 | 50.0 | 3 | 25.0 | 3 | 25.0 | 12 | 22.4 | 14.5 |
| | MARIES | 8 | 100.0 | 0 | 0.0 | 0 | 0.0 | 8 | 2.5 | 10.1 |

Out-of-Home Placement

Table 22. (continued) Children Exiting CD Custody During FY 2009 by Case Manager County and Length of Stay

| | COUNTY | 0 - 11 MONTHS | | 12 - 23 MONTHS | | 2 YEARS OR MORE | | TOTAL | AVERAGE LENGTH OF STAY IN MONTHS | AVERAGE AGE |
|----------------|------------------|---------------|-------|----------------|------|-----------------|-------|-------|----------------------------------|-------------|
| | | NUMBER | % | NUMBER | % | NUMBER | % | | | |
| SOUTHEAST | MISSISSIPPI | 9 | 69.2 | 4 | 30.8 | 0 | 0.0 | 13 | 9.5 | 8.8 |
| | NEW MADRID | 6 | 54.5 | 2 | 18.2 | 3 | 27.3 | 11 | 21.3 | 9.8 |
| | OREGON | 0 | 0.0 | 1 | 9.1 | 10 | 90.9 | 11 | 39.1 | 9.5 |
| | PEMISCOT | 19 | 70.4 | 6 | 22.2 | 2 | 7.4 | 27 | 10.2 | 7.5 |
| | PERRY | 19 | 70.4 | 7 | 25.9 | 1 | 3.7 | 27 | 10.8 | 9.9 |
| | PHELPS | 27 | 35.5 | 19 | 25.0 | 30 | 39.5 | 76 | 25.4 | 11.1 |
| | PULASKI | 49 | 72.1 | 10 | 14.7 | 9 | 13.2 | 68 | 12.3 | 6.5 |
| | REYNOLDS | 4 | 66.7 | 1 | 16.7 | 1 | 16.7 | 6 | 16.0 | 17.7 |
| | RIPLEY | 4 | 50.0 | 1 | 12.5 | 3 | 37.5 | 8 | 26.6 | 8.6 |
| | ST. FRANCOIS | 14 | 18.4 | 28 | 36.8 | 34 | 44.7 | 76 | 25.0 | 8.3 |
| | STE. GENEVIEVE | 0 | 0.0 | 0 | 0.0 | 4 | 100.0 | 4 | 38.0 | 15.8 |
| | SCOTT | 25 | 73.5 | 6 | 17.6 | 3 | 8.8 | 34 | 11.5 | 9.6 |
| | SHANNON | 0 | 0.0 | 0 | 0.0 | 1 | 100.0 | 1 | 26.0 | 18.0 |
| | STODDARD | 91 | 70.5 | 21 | 16.3 | 17 | 13.2 | 129 | 12.7 | 7.6 |
| | TEXAS | 15 | 35.7 | 15 | 35.7 | 12 | 28.6 | 42 | 17.6 | 10.9 |
| | WASHINGTON | 6 | 35.3 | 5 | 29.4 | 6 | 35.3 | 17 | 21.0 | 14.4 |
| | WAYNE | 13 | 81.3 | 2 | 12.5 | 1 | 6.3 | 16 | 12.1 | 13.9 |
| | *REGION TOTAL* | 472 | 54.3 | 207 | 23.8 | 190 | 21.9 | 869 | 16.5 | 9.1 |
| | SOUTHWEST | BARRY | 28 | 75.7 | 4 | 10.8 | 5 | 13.5 | 37 | 14.3 |
| BARTON | | 8 | 44.4 | 5 | 27.8 | 5 | 27.8 | 18 | 19.1 | 12.7 |
| BATES | | 8 | 61.5 | 4 | 30.8 | 1 | 7.7 | 13 | 11.2 | 9.9 |
| BENTON | | 6 | 85.7 | 1 | 14.3 | 0 | 0.0 | 7 | 3.3 | 8.7 |
| CAMDEN | | 19 | 86.4 | 1 | 4.5 | 2 | 9.1 | 22 | 8.8 | 10.5 |
| CEDAR | | 1 | 12.5 | 3 | 37.5 | 4 | 50.0 | 8 | 30.3 | 12.1 |
| CHRISTIAN | | 28 | 41.8 | 22 | 32.8 | 17 | 25.4 | 67 | 21.0 | 11.4 |
| DADE | | 0 | 0.0 | 2 | 66.7 | 1 | 33.3 | 3 | 26.0 | 11.3 |
| DALLAS | | 0 | 0.0 | 5 | 71.4 | 2 | 28.6 | 7 | 29.6 | 13.4 |
| DOUGLAS | | 8 | 88.9 | 0 | 0.0 | 1 | 11.1 | 9 | 11.7 | 9.9 |
| GREENE | | 86 | 28.3 | 75 | 24.7 | 143 | 47.0 | 304 | 29.2 | 10.0 |
| HENRY | | 16 | 51.6 | 9 | 29.0 | 6 | 19.4 | 31 | 16.0 | 10.7 |
| HICKORY | | 1 | 33.3 | 1 | 33.3 | 1 | 33.3 | 3 | 36.3 | 18.3 |
| JASPER | | 62 | 30.0 | 78 | 37.7 | 67 | 32.4 | 207 | 21.7 | 9.2 |
| LACLEDE | | 45 | 50.0 | 22 | 24.4 | 23 | 25.6 | 90 | 17.0 | 10.1 |
| LAWRENCE | | 13 | 37.1 | 14 | 40.0 | 8 | 22.9 | 35 | 21.8 | 10.8 |
| MCDONALD | | 35 | 58.3 | 16 | 26.7 | 9 | 15.0 | 60 | 14.2 | 8.8 |
| MILLER | | 11 | 55.0 | 5 | 25.0 | 4 | 20.0 | 20 | 15.1 | 9.0 |
| MONITEAU | | 2 | 100.0 | 0 | 0.0 | 0 | 0.0 | 2 | 6.0 | 13.5 |
| MORGAN | | 6 | 27.3 | 11 | 50.0 | 5 | 22.7 | 22 | 16.7 | 9.5 |
| NEWTON | | 110 | 59.8 | 43 | 23.4 | 31 | 16.8 | 184 | 13.4 | 9.4 |
| OZARK | | 2 | 28.6 | 2 | 28.6 | 3 | 42.9 | 7 | 18.7 | 9.0 |
| POLK | | 7 | 63.6 | 0 | 0.0 | 4 | 36.4 | 11 | 23.1 | 9.3 |
| ST. CLAIR | | 2 | 25.0 | 3 | 37.5 | 3 | 37.5 | 8 | 32.8 | 11.8 |
| STONE | | 7 | 18.9 | 6 | 16.2 | 24 | 64.9 | 37 | 31.9 | 12.3 |
| TANEY | | 44 | 47.8 | 24 | 26.1 | 24 | 26.1 | 92 | 18.5 | 9.9 |
| VERNON | | 8 | 66.7 | 3 | 25.0 | 1 | 8.3 | 12 | 12.2 | 11.6 |
| WEBSTER | | 17 | 40.5 | 8 | 19.0 | 17 | 40.5 | 42 | 17.9 | 8.3 |
| WRIGHT | | 16 | 53.3 | 5 | 16.7 | 9 | 30.0 | 30 | 16.9 | 11.9 |
| *REGION TOTAL* | | 596 | 42.9 | 372 | 26.8 | 420 | 30.3 | 1,388 | 20.5 | 9.9 |
| KANSAS CITY | JACKSON | 482 | 59.1 | 156 | 19.1 | 178 | 21.8 | 816 | 15.4 | 9.1 |
| | *REGION TOTAL* | 482 | 59.1 | 156 | 19.1 | 178 | 21.8 | 816 | 15.4 | 9.1 |
| ST. LOUIS | ST. LOUIS COUNTY | 221 | 41.9 | 122 | 23.1 | 184 | 34.9 | 527 | 25.0 | 10.6 |
| | ST. LOUIS CITY | 126 | 27.5 | 117 | 25.5 | 216 | 47.1 | 459 | 38.0 | 11.0 |
| | *REGION TOTAL* | 347 | 35.2 | 239 | 24.2 | 400 | 40.6 | 986 | 31.0 | 10.8 |
| STATE TOTAL | | 2,561 | 46.3 | 1,367 | 24.7 | 1,606 | 29.0 | 5,534 | 21.0 | 9.8 |

Out-of-Home Placement

Table 23. Children Exiting CD Custody During FY 2009 by Case Manager County and Placement Category at Time of Exit

| | COUNTY | ADOPTIVE HOME | FOSTER HOME | RELATIVE HOME | GROUP HOME/ RES. CARE | OTHER | TOTAL EXITS |
|----------------|----------------|---------------|-------------|---------------|--------------------------|-------|-------------|
| NORTHWEST | ANDREW | 0 | 1 | 0 | 0 | 0 | 1 |
| | BUCHANAN | 0 | 20 | 6 | 2 | 6 | 34 |
| | CALDWELL | 0 | 1 | 2 | 0 | 0 | 3 |
| | CARROLL | 0 | 1 | 0 | 0 | 0 | 1 |
| | CASS | 1 | 17 | 13 | 4 | 4 | 39 |
| | CHARITON | 0 | 17 | 13 | 0 | 0 | 30 |
| | CLAY | 1 | 37 | 13 | 11 | 6 | 68 |
| | CLINTON | 0 | 3 | 9 | 1 | 1 | 14 |
| | COOPER | 0 | 11 | 5 | 2 | 3 | 21 |
| | DAVISS | 0 | 2 | 0 | 1 | 0 | 3 |
| | DE KALB | 0 | 1 | 1 | 0 | 0 | 2 |
| | GENTRY | 0 | 6 | 5 | 0 | 0 | 11 |
| | GRUNDY | 0 | 6 | 0 | 1 | 5 | 12 |
| | HARRISON | 0 | 1 | 11 | 1 | 0 | 13 |
| | HOLT | 0 | 1 | 0 | 0 | 0 | 1 |
| | JOHNSON | 1 | 11 | 9 | 10 | 10 | 41 |
| | LAFAYETTE | 0 | 5 | 5 | 0 | 8 | 18 |
| | LINN | 0 | 6 | 4 | 3 | 0 | 13 |
| | LIVINGSTON | 0 | 1 | 2 | 1 | 0 | 4 |
| | NODAWAY | 0 | 6 | 5 | 0 | 0 | 11 |
| | PETTIS | 0 | 28 | 3 | 2 | 4 | 37 |
| | PLATTE | 0 | 3 | 6 | 2 | 1 | 12 |
| | PUTNAM | 0 | 1 | 9 | 0 | 0 | 10 |
| | RAY | 0 | 2 | 2 | 0 | 0 | 4 |
| | SALINE | 2 | 26 | 2 | 2 | 0 | 32 |
| | SULLIVAN | 0 | 2 | 4 | 2 | 3 | 11 |
| | *REGION TOTAL* | 5 | 216 | 129 | 45 | 51 | 446 |
| | NORTHEAST | ADAIR | 0 | 10 | 4 | 4 | 0 |
| AUDRAIN | | 1 | 1 | 7 | 0 | 2 | 11 |
| BOONE | | 1 | 24 | 40 | 11 | 16 | 92 |
| CALLAWAY | | 0 | 7 | 8 | 2 | 1 | 18 |
| CLARK | | 0 | 1 | 3 | 2 | 3 | 9 |
| COLE | | 2 | 17 | 10 | 6 | 7 | 42 |
| FRANKLIN | | 6 | 46 | 22 | 2 | 8 | 84 |
| GASCONADE | | 0 | 6 | 0 | 1 | 0 | 7 |
| HOWARD | | 3 | 3 | 3 | 1 | 0 | 10 |
| JEFFERSON | | 7 | 58 | 169 | 9 | 14 | 257 |
| KNOX | | 0 | 2 | 0 | 1 | 1 | 4 |
| LEWIS | | 0 | 1 | 5 | 0 | 1 | 7 |
| LINCOLN | | 3 | 27 | 25 | 2 | 0 | 57 |
| MACON | | 2 | 11 | 21 | 2 | 2 | 38 |
| MARION | | 1 | 12 | 8 | 1 | 1 | 23 |
| MONROE | | 0 | 8 | 0 | 0 | 1 | 9 |
| MONTGOMERY | | 0 | 7 | 3 | 2 | 4 | 16 |
| OSAGE | | 0 | 2 | 0 | 1 | 0 | 3 |
| PIKE | | 1 | 19 | 11 | 1 | 2 | 34 |
| RALLS | | 0 | 6 | 0 | 0 | 0 | 6 |
| RANDOLPH | | 0 | 12 | 26 | 13 | 7 | 58 |
| ST. CHARLES | | 10 | 86 | 62 | 12 | 5 | 175 |
| SCHUYLER | | 0 | 6 | 1 | 1 | 0 | 8 |
| SCOTLAND | | 0 | 1 | 2 | 0 | 0 | 3 |
| SHELBY | | 0 | 4 | 5 | 0 | 2 | 11 |
| WARREN | | 0 | 10 | 19 | 0 | 0 | 29 |
| *REGION TOTAL* | | 37 | 387 | 454 | 74 | 77 | 1,029 |
| SOUTHEAST | | BOLLINGER | 0 | 9 | 23 | 0 | 0 |
| | BUTLER | 0 | 15 | 10 | 1 | 7 | 33 |
| | CAPE GIRARDEAU | 4 | 41 | 33 | 1 | 2 | 81 |
| | CARTER | 0 | 0 | 1 | 0 | 0 | 1 |
| | CRAWFORD | 0 | 11 | 6 | 5 | 5 | 27 |
| | DENT | 0 | 12 | 9 | 0 | 1 | 22 |
| | DUNKLIN | 0 | 31 | 29 | 8 | 2 | 70 |
| | HOWELL | 0 | 13 | 1 | 2 | 1 | 17 |

Out-of-Home Placement

Table 23. (continued) Children Exiting CD Custody During FY 2009 by Case Manager County and Placement Category at Time of Exit

| | COUNTY | ADOPTIVE HOME | FOSTER HOME | RELATIVE HOME | GROUP HOME/ RES. CARE | OTHER | TOTAL EXITS |
|-------------|------------------|----------------|-------------|---------------|-----------------------|-------|-------------|
| SOUTHEAST | IRON | 0 | 4 | 6 | 1 | 1 | 12 |
| | MARIES | 0 | 4 | 4 | 0 | 0 | 8 |
| | MISSISSIPPI | 0 | 9 | 4 | 0 | 0 | 13 |
| | NEW MADRID | 0 | 7 | 3 | 1 | 0 | 11 |
| | OREGON | 3 | 8 | 0 | 0 | 0 | 11 |
| | PEMISCOT | 0 | 15 | 8 | 4 | 0 | 27 |
| | PERRY | 0 | 14 | 12 | 1 | 0 | 27 |
| | PHELPS | 19 | 25 | 22 | 3 | 7 | 76 |
| | PULASKI | 2 | 36 | 25 | 2 | 3 | 68 |
| | REYNOLDS | 0 | 3 | 1 | 1 | 1 | 6 |
| | RIPLEY | 2 | 4 | 0 | 1 | 1 | 8 |
| | ST. FRANCOIS | 0 | 37 | 29 | 1 | 9 | 76 |
| | STE. GENEVIEVE | 0 | 2 | 1 | 0 | 1 | 4 |
| | SCOTT | 1 | 18 | 13 | 1 | 1 | 34 |
| | SHANNON | 0 | 0 | 0 | 0 | 1 | 1 |
| | STODDARD | 3 | 42 | 63 | 16 | 5 | 129 |
| | TEXAS | 8 | 14 | 15 | 3 | 2 | 42 |
| | WASHINGTON | 0 | 12 | 0 | 1 | 4 | 17 |
| | WAYNE | 0 | 8 | 2 | 4 | 2 | 16 |
| | | *REGION TOTAL* | 42 | 394 | 320 | 57 | 56 |
| SOUTHWEST | BARRY | 0 | 27 | 9 | 0 | 1 | 37 |
| | BARTON | 0 | 5 | 5 | 8 | 0 | 18 |
| | BATES | 0 | 5 | 2 | 2 | 4 | 13 |
| | BENTON | 0 | 3 | 3 | 1 | 0 | 7 |
| | CAMDEN | 0 | 12 | 6 | 2 | 2 | 22 |
| | CEDAR | 0 | 5 | 1 | 0 | 2 | 8 |
| | CHRISTIAN | 4 | 27 | 17 | 9 | 10 | 67 |
| | DADE | 0 | 1 | 0 | 0 | 2 | 3 |
| | DALLAS | 0 | 5 | 1 | 0 | 1 | 7 |
| | DOUGLAS | 0 | 1 | 6 | 1 | 1 | 9 |
| | GREENE | 43 | 78 | 97 | 40 | 46 | 304 |
| | HENRY | 0 | 16 | 8 | 1 | 6 | 31 |
| | HICKORY | 0 | 2 | 0 | 0 | 1 | 3 |
| | JASPER | 7 | 87 | 80 | 17 | 16 | 207 |
| | LACLEDE | 2 | 44 | 37 | 5 | 2 | 90 |
| | LAWRENCE | 0 | 17 | 8 | 8 | 2 | 35 |
| | MCDONALD | 0 | 40 | 14 | 1 | 5 | 60 |
| | MILLER | 0 | 8 | 9 | 0 | 3 | 20 |
| | MONITEAU | 0 | 1 | 0 | 1 | 0 | 2 |
| | MORGAN | 0 | 18 | 3 | 0 | 1 | 22 |
| | NEWTON | 9 | 90 | 64 | 11 | 10 | 184 |
| | OZARK | 2 | 5 | 0 | 0 | 0 | 7 |
| | POLK | 2 | 5 | 0 | 2 | 2 | 11 |
| | ST. CLAIR | 0 | 4 | 0 | 2 | 2 | 8 |
| | STONE | 1 | 19 | 6 | 3 | 8 | 37 |
| | TANEY | 1 | 34 | 33 | 14 | 10 | 92 |
| | VERNON | 0 | 6 | 0 | 6 | 0 | 12 |
| | WEBSTER | 1 | 27 | 8 | 5 | 1 | 42 |
| WRIGHT | 0 | 13 | 7 | 9 | 1 | 30 | |
| | *REGION TOTAL* | 72 | 605 | 424 | 148 | 139 | 1,388 |
| KANSAS CITY | JACKSON | 18 | 260 | 335 | 88 | 115 | 816 |
| | *REGION TOTAL* | 18 | 260 | 335 | 88 | 115 | 816 |
| ST. LOUIS | ST. LOUIS COUNTY | 10 | 173 | 205 | 61 | 78 | 527 |
| | ST. LOUIS CITY | 8 | 155 | 145 | 40 | 111 | 459 |
| | *REGION TOTAL* | 18 | 328 | 350 | 101 | 189 | 986 |
| STATE TOTAL | | 192 | 2,190 | 2,012 | 513 | 627 | 5,534 |

Out-of-Home Placement

Table 24. Children Closed From the Alternative Care System During FY 2009 by Case Manager County and Reason for Case Closing

| | COUNTY | RETURNED HOME | ACHIEVED INDEPENDENCE | LEGAL GUARDIAN | OTHER | OTHER AGENCY | TOTAL CLOSINGS | |
|-------------|----------------|----------------|-----------------------|----------------|-------|--------------|----------------|-----|
| NORTHWEST | ANDREW | 1 | 0 | 0 | 0 | 0 | 1 | |
| | BUCHANAN | 19 | 2 | 2 | 30 | 0 | 53 | |
| | CALDWELL | 3 | 0 | 0 | 0 | 0 | 3 | |
| | CARROLL | 0 | 0 | 1 | 0 | 0 | 1 | |
| | CASS | 20 | 2 | 2 | 19 | 0 | 43 | |
| | CHARITON | 8 | 0 | 2 | 5 | 0 | 15 | |
| | CLAY | 45 | 2 | 2 | 34 | 5 | 88 | |
| | CLINTON | 0 | 1 | 2 | 17 | 1 | 21 | |
| | COOPER | 18 | 1 | 1 | 5 | 1 | 26 | |
| | DAVISS | 2 | 1 | 0 | 1 | 0 | 4 | |
| | DE KALB | 3 | 1 | 0 | 0 | 0 | 4 | |
| | GENTRY | 8 | 0 | 0 | 0 | 0 | 8 | |
| | GRUNDY | 16 | 1 | 0 | 1 | 0 | 18 | |
| | HARRISON | 12 | 0 | 1 | 0 | 0 | 13 | |
| | HOLT | 1 | 0 | 0 | 0 | 0 | 1 | |
| | JOHNSON | 25 | 9 | 0 | 17 | 0 | 51 | |
| | LAFAYETTE | 11 | 2 | 2 | 4 | 1 | 20 | |
| | LINN | 12 | 0 | 2 | 6 | 0 | 20 | |
| | LIVINGSTON | 5 | 0 | 2 | 2 | 0 | 9 | |
| | NODAWAY | 8 | 0 | 1 | 5 | 0 | 14 | |
| | PETTIS | 16 | 4 | 1 | 15 | 0 | 36 | |
| | PLATTE | 12 | 0 | 0 | 5 | 0 | 17 | |
| | PUTNAM | 6 | 1 | 0 | 3 | 0 | 10 | |
| | RAY | 4 | 0 | 1 | 7 | 0 | 12 | |
| | SALINE | 16 | 6 | 0 | 13 | 2 | 37 | |
| | SULLIVAN | 2 | 2 | 1 | 5 | 1 | 11 | |
| | | *REGION TOTAL* | 273 | 35 | 23 | 194 | 11 | 536 |
| | NORTHEAST | ADAIR | 14 | 1 | 1 | 3 | 0 | 19 |
| AUDRAIN | | 9 | 1 | 0 | 7 | 0 | 17 | |
| BOONE | | 51 | 7 | 2 | 53 | 0 | 113 | |
| CALLAWAY | | 11 | 0 | 1 | 13 | 0 | 25 | |
| CLARK | | 4 | 2 | 0 | 4 | 0 | 10 | |
| COLE | | 16 | 18 | 5 | 163 | 3 | 205 | |
| FRANKLIN | | 46 | 9 | 0 | 28 | 1 | 84 | |
| GASCONADE | | 6 | 1 | 0 | 2 | 0 | 9 | |
| HOWARD | | 4 | 1 | 1 | 4 | 0 | 10 | |
| JEFFERSON | | 166 | 7 | 13 | 67 | 2 | 255 | |
| KNOX | | 2 | 1 | 1 | 0 | 0 | 4 | |
| LEWIS | | 6 | 0 | 1 | 3 | 0 | 10 | |
| LINCOLN | | 40 | 0 | 2 | 10 | 0 | 52 | |
| MACON | | 18 | 1 | 0 | 7 | 1 | 27 | |
| MARION | | 10 | 0 | 0 | 2 | 6 | 18 | |
| MONROE | | 6 | 0 | 0 | 10 | 0 | 16 | |
| MONTGOMERY | | 10 | 1 | 0 | 3 | 0 | 14 | |
| OSAGE | | 4 | 2 | 2 | 0 | 0 | 8 | |
| PIKE | | 28 | 0 | 0 | 5 | 0 | 33 | |
| RALLS | | 2 | 0 | 0 | 1 | 0 | 3 | |
| RANDOLPH | | 27 | 4 | 9 | 21 | 0 | 61 | |
| ST. CHARLES | | 109 | 3 | 5 | 49 | 1 | 167 | |
| SCHUYLER | | 4 | 2 | 0 | 5 | 0 | 11 | |
| SCOTLAND | | 2 | 0 | 0 | 0 | 0 | 2 | |
| SHELBY | 7 | 1 | 0 | 3 | 1 | 12 | | |
| WARREN | 28 | 2 | 1 | 15 | 0 | 46 | | |
| | *REGION TOTAL* | 630 | 64 | 44 | 478 | 15 | 1,231 | |
| SOUTHEAST | BOLLINGER | 22 | 0 | 5 | 4 | 0 | 31 | |
| | BUTLER | 18 | 1 | 2 | 19 | 0 | 40 | |
| | CAPE GIRARDEAU | 50 | 1 | 7 | 42 | 1 | 101 | |
| | CARTER | 0 | 0 | 1 | 1 | 0 | 2 | |
| | CRAWFORD | 16 | 3 | 0 | 6 | 1 | 26 | |
| | DENT | 12 | 1 | 0 | 23 | 0 | 36 | |
| | DUNKLIN | 53 | 2 | 4 | 6 | 1 | 66 | |
| | HOWELL | 13 | 1 | 1 | 7 | 0 | 22 | |

Out-of-Home Placement

Table 24. (continued) Children Closed From the Alternative Care System During FY 2009 by Case Manager County and Reason for Case Closing

| | COUNTY | RETURNED HOME | ACHIEVED INDEPENDENCE | LEGAL GUARDIAN | OTHER | OTHER AGENCY | TOTAL CLOSINGS |
|-------------|------------------|----------------|-----------------------|----------------|-------|--------------|----------------|
| SOUTHEAST | IRON | 8 | 1 | 0 | 3 | 0 | 12 |
| | MADISON | 2 | 0 | 1 | 0 | 0 | 3 |
| | MARIES | 6 | 0 | 1 | 2 | 1 | 10 |
| | MISSISSIPPI | 12 | 0 | 0 | 2 | 0 | 14 |
| | NEW MADRID | 5 | 0 | 0 | 7 | 0 | 12 |
| | OREGON | 1 | 1 | 0 | 7 | 0 | 9 |
| | PEMISCOT | 23 | 0 | 3 | 20 | 0 | 46 |
| | PERRY | 16 | 1 | 2 | 4 | 2 | 25 |
| | PHELPS | 38 | 2 | 1 | 34 | 0 | 75 |
| | PULASKI | 40 | 1 | 5 | 32 | 0 | 78 |
| | REYNOLDS | 4 | 1 | 0 | 0 | 0 | 5 |
| | RIPLEY | 5 | 0 | 0 | 6 | 0 | 11 |
| | ST. FRANCOIS | 20 | 4 | 0 | 24 | 0 | 48 |
| | STE. GENEVIEVE | 3 | 0 | 0 | 1 | 0 | 4 |
| | SCOTT | 16 | 0 | 4 | 34 | 0 | 54 |
| | SHANNON | 0 | 0 | 0 | 1 | 0 | 1 |
| | STODDARD | 68 | 3 | 2 | 19 | 1 | 93 |
| | TEXAS | 22 | 0 | 2 | 15 | 0 | 39 |
| | WASHINGTON | 14 | 1 | 0 | 1 | 0 | 16 |
| | WAYNE | 13 | 0 | 1 | 1 | 0 | 15 |
| | *REGION TOTAL* | 500 | 24 | 42 | 321 | 7 | 894 |
| SOUTHWEST | BARRY | 27 | 1 | 1 | 17 | 0 | 46 |
| | BARTON | 10 | 0 | 0 | 8 | 0 | 18 |
| | BATES | 7 | 1 | 0 | 6 | 0 | 14 |
| | BENTON | 5 | 0 | 0 | 2 | 0 | 7 |
| | CAMDEN | 18 | 3 | 0 | 3 | 0 | 24 |
| | CEDAR | 2 | 0 | 0 | 10 | 0 | 12 |
| | CHRISTIAN | 42 | 20 | 2 | 19 | 0 | 83 |
| | DADE | 1 | 1 | 0 | 1 | 1 | 4 |
| | DALLAS | 7 | 0 | 0 | 2 | 0 | 9 |
| | DOUGLAS | 9 | 1 | 0 | 2 | 0 | 12 |
| | GREENE | 136 | 25 | 5 | 67 | 2 | 235 |
| | HENRY | 21 | 0 | 0 | 13 | 0 | 34 |
| | HICKORY | 1 | 1 | 0 | 1 | 1 | 4 |
| | JASPER | 91 | 12 | 6 | 68 | 2 | 179 |
| | LACLEDE | 56 | 3 | 2 | 12 | 0 | 73 |
| | LAWRENCE | 17 | 4 | 0 | 16 | 0 | 37 |
| | MCDONALD | 43 | 3 | 4 | 7 | 1 | 58 |
| | MILLER | 18 | 1 | 1 | 1 | 0 | 21 |
| | MONITEAU | 2 | 0 | 0 | 0 | 0 | 2 |
| | MORGAN | 15 | 2 | 1 | 3 | 0 | 21 |
| | NEWTON | 109 | 5 | 4 | 30 | 5 | 153 |
| | OZARK | 4 | 0 | 1 | 1 | 0 | 6 |
| | POLK | 8 | 1 | 0 | 4 | 0 | 13 |
| | ST. CLAIR | 3 | 1 | 0 | 8 | 0 | 12 |
| | STONE | 19 | 7 | 5 | 6 | 0 | 37 |
| | TANEY | 61 | 4 | 1 | 17 | 0 | 83 |
| | VERNON | 10 | 1 | 0 | 4 | 0 | 15 |
| | WEBSTER | 25 | 2 | 1 | 16 | 0 | 44 |
| | WRIGHT | 18 | 1 | 1 | 16 | 0 | 36 |
| | | *REGION TOTAL* | 785 | 100 | 35 | 360 | 12 |
| KANSAS CITY | JACKSON | 395 | 36 | 15 | 337 | 4 | 787 |
| | *REGION TOTAL* | 395 | 36 | 15 | 337 | 4 | 787 |
| ST. LOUIS | ST. LOUIS COUNTY | 285 | 35 | 15 | 221 | 9 | 565 |
| | ST. LOUIS CITY | 200 | 57 | 4 | 211 | 6 | 478 |
| | *REGION TOTAL* | 485 | 92 | 19 | 432 | 15 | 1,043 |
| STATE TOTAL | | 3,068 | 351 | 178 | 2,122 | 64 | 5,783 |

Out-of-Home Placement

Table 25. Children in Alternative Care During FY 2009 by Adoptive Status and Case Manager

| County | | IN CD CUSTODY TPR COMPLETED PRIOR TO FY 09 | IN CD CUSTODY TPR COMPLETED DURING FY 09 | TEMPORARY ADOPTIVE CUSTODY | ADOPTION FINALIZED |
|----------------|----------------|--|--|----------------------------------|-----------------------|
| NORTHWEST | ANDREW | 1 | 0 | 0 | 0 |
| | ATCHISON | 0 | 0 | 0 | 0 |
| | BUCHANAN | 11 | 3 | 0 | 2 |
| | CALDWELL | 0 | 0 | 0 | 0 |
| | CARROLL | 0 | 0 | 0 | 1 |
| | CASS | 0 | 0 | 0 | 20 |
| | CHARITON | 0 | 0 | 0 | 8 |
| | CLAY | 7 | 8 | 5 | 29 |
| | CLINTON | 3 | 0 | 1 | 3 |
| | COOPER | 3 | 0 | 0 | 0 |
| | DAVISS | 0 | 0 | 0 | 0 |
| | DE KALB | 1 | 0 | 0 | 0 |
| | GENTRY | 1 | 0 | 0 | 3 |
| | GRUNDY | 4 | 1 | 0 | 1 |
| | HARRISON | 1 | 2 | 0 | 0 |
| | HOLT | 0 | 0 | 1 | 0 |
| | JOHNSON | 10 | 3 | 0 | 7 |
| | LAFAYETTE | 3 | 0 | 0 | 3 |
| | LINN | 0 | 0 | 0 | 0 |
| | LIVINGSTON | 1 | 0 | 1 | 0 |
| | NODAWAY | 2 | 0 | 0 | 2 |
| | PETTIS | 1 | 0 | 0 | 15 |
| | PLATTE | 3 | 0 | 0 | 0 |
| | PUTNAM | 1 | 0 | 0 | 1 |
| | RAY | 1 | 0 | 0 | 1 |
| | SALINE | 2 | 0 | 0 | 15 |
| | SULLIVAN | 0 | 0 | 0 | 0 |
| | *REGION TOTAL* | 56 | 17 | 8 | 111 |
| NORTHEAST | ADAIR | 2 | 1 | 0 | 3 |
| | AUDRAIN | 7 | 0 | 0 | 1 |
| | BOONE | 31 | 14 | 5 | 18 |
| | CALLAWAY | 14 | 1 | 0 | 4 |
| | CLARK | 1 | 0 | 0 | 0 |
| | COLE | 17 | 0 | 23 | 9 |
| | FRANKLIN | 3 | 5 | 0 | 25 |
| | GASCONADE | 2 | 0 | 0 | 0 |
| | HOWARD | 2 | 1 | 0 | 3 |
| | JEFFERSON | 24 | 15 | 5 | 26 |
| | KNOX | 1 | 0 | 0 | 0 |
| | LEWIS | 1 | 1 | 0 | 0 |
| | LINCOLN | 5 | 7 | 1 | 9 |
| | MACON | 4 | 0 | 0 | 6 |
| | MARION | 4 | 1 | 0 | 6 |
| | MONTGOMERY | 8 | 0 | 0 | 2 |
| | OSAGE | 1 | 1 | 0 | 0 |
| | PIKE | 2 | 0 | 0 | 3 |
| | RALLS | 1 | 0 | 0 | 4 |
| | RANDOLPH | 6 | 3 | 0 | 5 |
| | SCHUYLER | 2 | 0 | 0 | 0 |
| | SHELBY | 0 | 0 | 0 | 0 |
| | ST. CHARLES | 16 | 5 | 4 | 33 |
| | WARREN | 5 | 4 | 0 | 0 |
| *REGION TOTAL* | 159 | 59 | 38 | 157 | |
| SOUTHEAST | BOLLINGER | 0 | 0 | 0 | 1 |
| | BUTLER | 4 | 5 | 0 | 8 |
| | CAPE GIRARDEAU | 13 | 4 | 0 | 6 |
| | CRAWFORD | 4 | 0 | 0 | 5 |
| | DENT | 3 | 0 | 0 | 9 |
| | DUNKLIN | 1 | 6 | 0 | 0 |
| | HOWELL | 7 | 0 | 0 | 2 |

Out-of-Home Placement

Table 25. (continued) Children in Alternative Care During FY 2009 by Adoptive Status and Case Manager County

| COUNTY | | IN CD CUSTODY TPR COMPLETED PRIOR TO FY 09 | IN CD CUSTODY TPR COMPLETED DURING FY 09 | TEMPORARY ADOPTIVE CUSTODY | ADOPTION FINALIZED |
|-------------|------------------|--|--|----------------------------------|-----------------------|
| SOUTHEAST | IRON | 1 | 0 | 0 | 0 |
| | MARIES | 0 | 0 | 0 | 0 |
| | MISSISSIPPI | 0 | 3 | 0 | 0 |
| | NEW MADRID | 2 | 0 | 1 | 2 |
| | OREGON | 3 | 0 | 0 | 9 |
| | PEMISCOT | 4 | 0 | 4 | 4 |
| | PERRY | 0 | 0 | 0 | 1 |
| | PHELPS | 9 | 7 | 0 | 22 |
| | PULASKI | 5 | 3 | 2 | 7 |
| | REYNOLDS | 2 | 0 | 0 | 0 |
| | RIPLEY | 3 | 0 | 3 | 2 |
| | SCOTT | 6 | 0 | 0 | 4 |
| | SHANNON | 2 | 0 | 0 | 0 |
| | ST. FRANCOIS | 11 | 3 | 0 | 36 |
| | STE. GENEVIEVE | 1 | 0 | 0 | 0 |
| | STODDARD | 3 | 0 | 3 | 26 |
| | TEXAS | 5 | 3 | 0 | 10 |
| | WASHINGTON | 17 | 2 | 0 | 0 |
| | WAYNE | 5 | 3 | 0 | 0 |
| | *REGION TOTAL* | 111 | 39 | 13 | 154 |
| SOUTHWEST | BARRY | 1 | 2 | 1 | 9 |
| | BARTON | 2 | 0 | 1 | 2 |
| | BATES | 2 | 0 | 0 | 1 |
| | BENTON | 0 | 3 | 0 | 0 |
| | CAMDEN | 5 | 0 | 0 | 0 |
| | CEDAR | 2 | 2 | 0 | 5 |
| | CHRISTIAN | 8 | 1 | 1 | 12 |
| | DADE | 0 | 0 | 1 | 1 |
| | DALLAS | 3 | 1 | 0 | 0 |
| | DOUGLAS | 1 | 0 | 0 | 0 |
| | GREENE | 82 | 52 | 3 | 78 |
| | HENRY | 1 | 1 | 1 | 4 |
| | JASPER | 21 | 2 | 47 | 70 |
| | LACLEDE | 1 | 2 | 1 | 17 |
| | LAWRENCE | 13 | 1 | 1 | 13 |
| | MCDONALD | 0 | 0 | 1 | 4 |
| | MILLER | 1 | 0 | 0 | 1 |
| | MONITEAU | 0 | 0 | 0 | 0 |
| | MORGAN | 0 | 1 | 0 | 5 |
| | NEWTON | 13 | 1 | 15 | 37 |
| | OZARK | 0 | 0 | 0 | 2 |
| | POLK | 2 | 0 | 1 | 2 |
| | ST. CLAIR | 1 | 0 | 1 | 4 |
| | STONE | 0 | 0 | 0 | 5 |
| | TANEY | 5 | 11 | 0 | 7 |
| | VERNON | 4 | 0 | 1 | 1 |
| | WEBSTER | 0 | 3 | 2 | 18 |
| | WRIGHT | 3 | 0 | 2 | 2 |
| | | *REGION TOTAL* | 171 | 83 | 80 |
| KANSAS CITY | JACKSON | 97 | 10 | 45 | 180 |
| | *REGION TOTAL* | 97 | 10 | 45 | 180 |
| ST. LOUIS | ST. LOUIS CITY | 290 | 21 | 7 | 98 |
| | ST. LOUIS COUNTY | 107 | 29 | 41 | 78 |
| | *REGION TOTAL* | 397 | 50 | 48 | 176 |
| STATE TOTAL | | 991 | 258 | 232 | 1,078 |

Note: Completed TPR columns are based on children active on the last day of the fiscal year and adoptive columns are based on children active (or adopted) during the fiscal year.

Out-of-Home Placement

Table 26. Children in Alternative Care During FY 2009 by Case Manager County and Legal Status

| | COUNTY | LEGAL STATUS | | | | | | | | | | TOTAL CHILDREN* |
|----------------|----------------|--------------|----|-----|-------|-------|----|-----|-----|-------|-------|-----------------|
| | | 1 | 2 | 3 | 4 | 5 | 6 | 7 | 8 | 9 | V | |
| NORTHWEST | ANDREW | 3 | 0 | 0 | 0 | 0 | 0 | 0 | 0 | 0 | 0 | 3 |
| | ATCHISON | 2 | 0 | 0 | 0 | 1 | 0 | 0 | 0 | 0 | 0 | 3 |
| | BUCHANAN | 87 | 0 | 4 | 3 | 160 | 0 | 0 | 0 | 52 | 2 | 296 |
| | CALDWELL | 16 | 0 | 0 | 0 | 0 | 0 | 0 | 0 | 0 | 0 | 16 |
| | CARROLL | 2 | 0 | 1 | 0 | 1 | 0 | 0 | 0 | 0 | 0 | 3 |
| | CASS | 133 | 0 | 0 | 5 | 224 | 0 | 2 | 0 | 30 | 16 | 384 |
| | CHARITON | 40 | 0 | 2 | 0 | 38 | 0 | 1 | 0 | 19 | 0 | 82 |
| | CLAY | 172 | 5 | 1 | 15 | 420 | 0 | 0 | 0 | 50 | 22 | 644 |
| | CLINTON | 35 | 1 | 0 | 8 | 124 | 0 | 0 | 1 | 20 | 0 | 176 |
| | COOPER | 42 | 0 | 0 | 3 | 3 | 0 | 1 | 0 | 1 | 0 | 50 |
| | DAVISS | 8 | 0 | 0 | 0 | 0 | 0 | 0 | 0 | 1 | 0 | 9 |
| | DE KALB | 7 | 0 | 0 | 4 | 3 | 0 | 0 | 0 | 0 | 0 | 14 |
| | GENTRY | 16 | 0 | 0 | 0 | 3 | 0 | 0 | 0 | 0 | 0 | 16 |
| | GRUNDY | 40 | 0 | 0 | 4 | 4 | 0 | 0 | 0 | 2 | 3 | 48 |
| | HARRISON | 24 | 0 | 0 | 1 | 4 | 0 | 0 | 0 | 0 | 0 | 29 |
| | HOLT | 10 | 1 | 0 | 0 | 1 | 0 | 0 | 0 | 0 | 0 | 11 |
| | JOHNSON | 113 | 0 | 3 | 7 | 117 | 0 | 0 | 0 | 9 | 7 | 246 |
| | LAFAYETTE | 41 | 0 | 0 | 1 | 6 | 0 | 0 | 0 | 2 | 5 | 49 |
| | LINN | 45 | 0 | 3 | 4 | 4 | 0 | 1 | 0 | 0 | 0 | 54 |
| | LIVINGSTON | 33 | 1 | 0 | 4 | 2 | 0 | 0 | 0 | 2 | 5 | 43 |
| | MERCER | 1 | 0 | 0 | 0 | 0 | 0 | 0 | 0 | 0 | 0 | 1 |
| | NODAWAY | 35 | 0 | 0 | 0 | 61 | 0 | 0 | 0 | 4 | 0 | 97 |
| | PETTIS | 104 | 0 | 0 | 1 | 118 | 0 | 0 | 0 | 26 | 0 | 234 |
| | PLATTE | 39 | 0 | 2 | 2 | 2 | 0 | 0 | 0 | 14 | 7 | 60 |
| | PUTNAM | 18 | 0 | 0 | 1 | 28 | 0 | 0 | 0 | 19 | 0 | 61 |
| | RAY | 8 | 0 | 1 | 4 | 53 | 0 | 0 | 0 | 10 | 2 | 74 |
| | SALINE | 83 | 0 | 1 | 1 | 156 | 0 | 0 | 0 | 13 | 0 | 239 |
| | SULLIVAN | 21 | 0 | 1 | 0 | 0 | 0 | 1 | 0 | 1 | 0 | 22 |
| *REGION TOTAL* | 1,178 | 8 | 19 | 68 | 1,533 | 0 | 6 | 1 | 275 | 69 | 2,964 | |
| NORTHEAST | ADAIR | 86 | 0 | 3 | 4 | 39 | 0 | 0 | 21 | 1 | 145 | |
| | AUDRAIN | 38 | 0 | 0 | 1 | 52 | 0 | 1 | 8 | 1 | 99 | |
| | BOONE | 266 | 5 | 8 | 11 | 302 | 0 | 3 | 68 | 0 | 627 | |
| | CALLAWAY | 110 | 0 | 0 | 2 | 75 | 0 | 1 | 31 | 2 | 214 | |
| | CLARK | 40 | 0 | 0 | 0 | 1 | 0 | 1 | 3 | 0 | 43 | |
| | COLE | 155 | 23 | 1 | 85 | 2,179 | 0 | 0 | 74 | 3 | 2,435 | |
| | FRANKLIN | 212 | 0 | 0 | 5 | 205 | 0 | 0 | 78 | 7 | 471 | |
| | GASCONADE | 16 | 0 | 0 | 0 | 15 | 0 | 0 | 8 | 0 | 39 | |
| | HOWARD | 15 | 0 | 0 | 1 | 22 | 0 | 0 | 8 | 0 | 41 | |
| | JEFFERSON | 629 | 5 | 0 | 8 | 473 | 0 | 1 | 244 | 4 | 1,299 | |
| | KNOX | 9 | 0 | 1 | 0 | 9 | 0 | 0 | 7 | 0 | 25 | |
| | LEWIS | 29 | 0 | 4 | 0 | 10 | 0 | 0 | 4 | 2 | 43 | |
| | LINCOLN | 129 | 1 | 1 | 1 | 109 | 0 | 1 | 27 | 3 | 249 | |
| | MACON | 68 | 0 | 2 | 0 | 40 | 0 | 0 | 40 | 0 | 132 | |
| | MARION | 52 | 0 | 1 | 9 | 53 | 0 | 1 | 15 | 1 | 116 | |
| | MONROE | 22 | 0 | 0 | 1 | 33 | 0 | 0 | 16 | 0 | 71 | |
| | MONTGOMERY | 48 | 0 | 0 | 0 | 50 | 0 | 0 | 10 | 0 | 102 | |
| | OSAGE | 7 | 0 | 0 | 0 | 5 | 0 | 0 | 2 | 1 | 14 | |
| | PIKE | 73 | 0 | 0 | 1 | 39 | 0 | 0 | 2 | 0 | 111 | |
| | RALLS | 12 | 0 | 0 | 0 | 10 | 0 | 0 | 3 | 0 | 21 | |
| | RANDOLPH | 126 | 0 | 1 | 7 | 83 | 0 | 0 | 21 | 2 | 222 | |
| | SCHUYLER | 13 | 0 | 0 | 1 | 4 | 0 | 0 | 2 | 0 | 18 | |
| | SCOTLAND | 14 | 0 | 0 | 1 | 19 | 0 | 0 | 10 | 0 | 42 | |
| | SHELBY | 21 | 0 | 0 | 1 | 21 | 0 | 0 | 14 | 0 | 52 | |
| ST. CHARLES | 334 | 4 | 6 | 12 | 387 | 0 | 3 | 85 | 9 | 776 | | |
| WARREN | 86 | 0 | 0 | 11 | 59 | 0 | 2 | 20 | 2 | 172 | | |
| *REGION TOTAL* | 2,610 | 38 | 28 | 162 | 4,294 | 0 | 14 | 821 | 38 | 7,579 | | |
| SOUTHEAST | BOLLINGER | 46 | 0 | 0 | 1 | 1 | 0 | 0 | 1 | 0 | 47 | |
| | BUTLER | 102 | 0 | 0 | 3 | 93 | 0 | 3 | 29 | 0 | 219 | |
| | CAPE GIRARDEAU | 180 | 0 | 3 | 15 | 181 | 0 | 0 | 75 | 0 | 426 | |
| | CARTER | 3 | 0 | 0 | 2 | 0 | 0 | 0 | 1 | 0 | 5 | |
| | CRAWFORD | 94 | 0 | 0 | 0 | 17 | 0 | 0 | 4 | 0 | 109 | |
| | DENT | 49 | 0 | 0 | 2 | 194 | 0 | 0 | 75 | 2 | 306 | |
| | DUNKLIN | 138 | 0 | 5 | 2 | 6 | 0 | 1 | 35 | 0 | 172 | |

Out-of-Home Placement

Table 26. (continued) Children in Alternative Care During FY 2009 by Case Manager County and Legal Status

| COUNTY | LEGAL STATUS | | | | | | | | | | | TOTAL CHILDREN* |
|-------------|------------------|--------|-----|-----|-----|--------|---|-----|----|-------|-----|-----------------|
| | 1 | 2 | 3 | 4 | 5 | 6 | 7 | 8 | 9 | V | | |
| SOUTHEAST | HOWELL | 88 | 0 | 1 | 0 | 8 | 0 | 0 | 0 | 2 | 4 | 97 |
| | IRON | 27 | 0 | 0 | 2 | 0 | 0 | 0 | 0 | 0 | 0 | 29 |
| | MADISON | 24 | 0 | 0 | 3 | 2 | 0 | 0 | 0 | 0 | 0 | 29 |
| | MARIES | 14 | 0 | 0 | 2 | 0 | 0 | 0 | 0 | 2 | 0 | 17 |
| | MISSISSIPPI | 22 | 0 | 0 | 0 | 8 | 0 | 0 | 0 | 6 | 0 | 36 |
| | NEW MADRID | 57 | 1 | 0 | 2 | 43 | 0 | 0 | 0 | 13 | 0 | 111 |
| | OREGON | 37 | 0 | 0 | 7 | 87 | 0 | 0 | 0 | 18 | 0 | 140 |
| | PEMISCOT | 64 | 4 | 0 | 3 | 47 | 0 | 0 | 0 | 35 | 0 | 148 |
| | PERRY | 40 | 0 | 2 | 0 | 2 | 0 | 0 | 0 | 2 | 0 | 41 |
| | PHELPS | 189 | 0 | 3 | 4 | 140 | 0 | 0 | 4 | 43 | 6 | 350 |
| | PULASKI | 116 | 2 | 0 | 9 | 144 | 0 | 0 | 0 | 37 | 0 | 285 |
| | REYNOLDS | 15 | 0 | 0 | 0 | 0 | 0 | 0 | 0 | 0 | 0 | 15 |
| | RIPLEY | 28 | 3 | 0 | 4 | 58 | 0 | 1 | 0 | 8 | 2 | 99 |
| | SCOTT | 65 | 0 | 3 | 1 | 149 | 0 | 0 | 0 | 47 | 0 | 251 |
| | SHANNON | 5 | 0 | 0 | 0 | 0 | 0 | 0 | 0 | 2 | 0 | 7 |
| | ST. FRANCOIS | 140 | 0 | 1 | 3 | 257 | 0 | 2 | 0 | 49 | 0 | 402 |
| | STE. GENEVIEVE | 20 | 0 | 0 | 0 | 1 | 0 | 0 | 0 | 0 | 0 | 21 |
| | STODDARD | 224 | 3 | 1 | 3 | 155 | 0 | 0 | 0 | 149 | 0 | 481 |
| | TEXAS | 99 | 0 | 0 | 9 | 76 | 0 | 0 | 0 | 21 | 0 | 189 |
| | WASHINGTON | 121 | 0 | 0 | 1 | 6 | 0 | 0 | 0 | 3 | 0 | 130 |
| | WAYNE | 68 | 0 | 3 | 0 | 4 | 0 | 2 | 0 | 0 | 0 | 73 |
| | *REGION TOTAL* | 2,075 | 13 | 22 | 78 | 1,679 | 0 | 9 | 4 | 657 | 14 | 4,235 |
| SOUTHWEST | BARRY | 143 | 1 | 0 | 6 | 115 | 0 | 1 | 0 | 38 | 2 | 294 |
| | BARTON | 34 | 1 | 0 | 2 | 48 | 0 | 0 | 0 | 11 | 0 | 86 |
| | BATES | 35 | 0 | 8 | 0 | 21 | 0 | 0 | 0 | 3 | 0 | 57 |
| | BENTON | 19 | 0 | 0 | 1 | 0 | 0 | 0 | 0 | 0 | 0 | 20 |
| | CAMDEN | 68 | 0 | 0 | 0 | 12 | 0 | 0 | 0 | 1 | 0 | 76 |
| | CEDAR | 18 | 0 | 0 | 3 | 37 | 0 | 0 | 0 | 4 | 1 | 58 |
| | CHRISTIAN | 189 | 1 | 2 | 7 | 201 | 0 | 3 | 0 | 29 | 1 | 411 |
| | DADE | 10 | 1 | 0 | 0 | 31 | 0 | 0 | 0 | 2 | 0 | 42 |
| | DALLAS | 29 | 0 | 0 | 3 | 0 | 0 | 0 | 0 | 0 | 0 | 32 |
| | DOUGLAS | 21 | 0 | 0 | 0 | 14 | 0 | 0 | 0 | 9 | 0 | 44 |
| | GREENE | 1,015 | 3 | 5 | 14 | 686 | 0 | 5 | 0 | 144 | 1 | 1,753 |
| | HENRY | 62 | 1 | 3 | 0 | 17 | 0 | 0 | 0 | 9 | 3 | 89 |
| | HICKORY | 20 | 0 | 0 | 0 | 1 | 0 | 1 | 0 | 1 | 0 | 22 |
| | JASPER | 561 | 47 | 15 | 10 | 623 | 0 | 1 | 0 | 69 | 5 | 1,181 |
| | LACLEDE | 207 | 1 | 0 | 4 | 149 | 0 | 2 | 0 | 32 | 1 | 371 |
| | LAWRENCE | 124 | 1 | 0 | 2 | 184 | 0 | 1 | 0 | 34 | 3 | 332 |
| | MCDONALD | 152 | 1 | 2 | 4 | 4 | 0 | 0 | 0 | 3 | 3 | 159 |
| | MILLER | 97 | 0 | 0 | 3 | 27 | 0 | 0 | 0 | 9 | 1 | 132 |
| | MONITEAU | 24 | 0 | 0 | 0 | 9 | 0 | 0 | 0 | 2 | 0 | 35 |
| | MORGAN | 51 | 0 | 1 | 4 | 16 | 0 | 2 | 0 | 6 | 0 | 72 |
| | NEWTON | 345 | 15 | 6 | 10 | 300 | 0 | 1 | 0 | 74 | 9 | 671 |
| | OZARK | 14 | 0 | 0 | 0 | 15 | 0 | 0 | 0 | 8 | 0 | 34 |
| | POLK | 45 | 1 | 1 | 3 | 14 | 0 | 0 | 0 | 1 | 0 | 61 |
| | ST. CLAIR | 27 | 1 | 1 | 2 | 66 | 0 | 0 | 0 | 4 | 0 | 94 |
| | STONE | 104 | 0 | 0 | 9 | 71 | 0 | 0 | 0 | 8 | 0 | 182 |
| | TANEY | 259 | 0 | 0 | 15 | 83 | 0 | 0 | 0 | 35 | 0 | 375 |
| | VERNON | 40 | 1 | 0 | 1 | 34 | 0 | 0 | 0 | 3 | 2 | 78 |
| | WEBSTER | 90 | 2 | 2 | 6 | 254 | 0 | 1 | 0 | 50 | 0 | 378 |
| | WRIGHT | 60 | 2 | 0 | 0 | 41 | 0 | 1 | 0 | 36 | 0 | 133 |
| | *REGION TOTAL* | 3,863 | 80 | 46 | 109 | 3,073 | 0 | 19 | 0 | 625 | 32 | 7,272 |
| KANSAS CITY | JACKSON | 1,804 | 45 | 607 | 53 | 2,369 | 0 | 32 | 9 | 458 | 66 | 4,745 |
| | *REGION TOTAL* | 1,804 | 45 | 607 | 53 | 2,369 | 0 | 32 | 9 | 458 | 66 | 4,745 |
| ST. LOUIS | ST. LOUIS CITY | 1,447 | 7 | 7 | 14 | 2,045 | 0 | 59 | 3 | 749 | 6 | 4,152 |
| | ST. LOUIS COUNTY | 1,279 | 41 | 40 | 45 | 1,364 | 1 | 39 | 0 | 474 | 27 | 3,082 |
| | *REGION TOTAL* | 2,726 | 48 | 47 | 59 | 3,409 | 1 | 98 | 3 | 1,223 | 33 | 7,234 |
| STATE TOTAL | | 14,256 | 232 | 769 | 529 | 16,357 | 1 | 178 | 17 | 4,059 | 252 | 34,029 |

* Total children is an unduplicated count. Children may be in more than one Legal Status during the year.

Out-of-Home Placement

Table 27. Children in CD Custody During FY 2009 by Case Manager County and Goal

| | COUNTY | GOAL | | | | | | | TOTAL CHILDREN |
|----------------|----------------|------|-----|-----|-----|----|----|-------|----------------|
| | | 01 | AD | 05 | 06 | 07 | 08 | 09 | |
| NORTHWEST | ANDREW | 1 | 1 | 0 | 1 | 0 | 0 | 0 | 3 |
| | ATCHISON | 0 | 1 | 0 | 0 | 1 | 0 | 0 | 2 |
| | BUCHANAN | 24 | 21 | 0 | 20 | 10 | 6 | 6 | 87 |
| | CALDWELL | 6 | 7 | 0 | 3 | 0 | 0 | 0 | 16 |
| | CARROLL | 0 | 2 | 0 | 0 | 0 | 0 | 0 | 2 |
| | CASS | 75 | 22 | 0 | 18 | 8 | 4 | 6 | 133 |
| | CHARITON | 16 | 9 | 0 | 1 | 6 | 1 | 7 | 40 |
| | CLAY | 64 | 59 | 0 | 26 | 19 | 0 | 4 | 172 |
| | CLINTON | 6 | 11 | 0 | 5 | 13 | 0 | 0 | 35 |
| | COOPER | 17 | 3 | 0 | 7 | 6 | 1 | 8 | 42 |
| | DAVISS | 3 | 2 | 0 | 2 | 0 | 1 | 0 | 8 |
| | DE KALB | 0 | 2 | 0 | 4 | 1 | 0 | 0 | 7 |
| | GENTRY | 12 | 4 | 0 | 0 | 0 | 0 | 0 | 16 |
| | GRUNDY | 20 | 9 | 0 | 10 | 1 | 0 | 0 | 40 |
| | HARRISON | 15 | 4 | 0 | 0 | 1 | 1 | 3 | 24 |
| | HOLT | 9 | 0 | 0 | 1 | 0 | 0 | 0 | 10 |
| | JOHNSON | 49 | 20 | 0 | 33 | 4 | 2 | 5 | 113 |
| | LAFAYETTE | 11 | 12 | 0 | 14 | 2 | 0 | 2 | 41 |
| | LINN | 26 | 11 | 0 | 4 | 1 | 1 | 2 | 45 |
| | LIVINGSTON | 19 | 3 | 0 | 5 | 4 | 1 | 1 | 33 |
| MERCER | 0 | 0 | 0 | 0 | 0 | 1 | 0 | 1 | |
| NODAWAY | 26 | 4 | 0 | 2 | 3 | 0 | 0 | 35 | |
| PETTIS | 49 | 35 | 0 | 14 | 4 | 0 | 2 | 104 | |
| PLATTE | 16 | 6 | 0 | 5 | 3 | 5 | 4 | 39 | |
| PUTNAM | 12 | 1 | 0 | 2 | 3 | 0 | 0 | 18 | |
| RAY | 3 | 3 | 0 | 2 | 0 | 0 | 0 | 8 | |
| SALINE | 46 | 21 | 0 | 9 | 5 | 0 | 2 | 83 | |
| SULLIVAN | 10 | 2 | 0 | 5 | 1 | 1 | 2 | 21 | |
| *REGION TOTAL* | 535 | 275 | 0 | 193 | 96 | 25 | 54 | 1,178 | |
| NORTHEAST | ADAIR | 40 | 17 | 0 | 19 | 10 | 0 | 0 | 86 |
| | AUDRAIN | 21 | 8 | 0 | 7 | 1 | 1 | 0 | 38 |
| | BOONE | 123 | 65 | 0 | 47 | 26 | 3 | 2 | 266 |
| | CALLAWAY | 43 | 29 | 0 | 20 | 15 | 1 | 2 | 110 |
| | CLARK | 25 | 1 | 0 | 10 | 2 | 2 | 0 | 40 |
| | COLE | 44 | 41 | 0 | 61 | 7 | 2 | 0 | 155 |
| | FRANKLIN | 121 | 48 | 0 | 22 | 17 | 1 | 3 | 212 |
| | GASCONADE | 11 | 0 | 0 | 4 | 1 | 0 | 0 | 16 |
| | HOWARD | 6 | 4 | 0 | 3 | 2 | 0 | 0 | 15 |
| | JEFFERSON | 358 | 112 | 0 | 71 | 66 | 3 | 19 | 629 |
| | KNOX | 7 | 0 | 0 | 2 | 0 | 0 | 0 | 9 |
| | LEWIS | 19 | 2 | 0 | 3 | 1 | 3 | 1 | 29 |
| | LINCOLN | 62 | 23 | 0 | 18 | 14 | 4 | 8 | 129 |
| | MACON | 38 | 10 | 0 | 6 | 9 | 3 | 2 | 68 |
| | MARION | 16 | 16 | 0 | 10 | 1 | 3 | 6 | 52 |
| | MONROE | 6 | 8 | 0 | 1 | 1 | 0 | 6 | 22 |
| | MONTGOMERY | 24 | 9 | 0 | 10 | 4 | 0 | 1 | 48 |
| | OSAGE | 1 | 1 | 0 | 4 | 1 | 0 | 0 | 7 |
| | PIKE | 39 | 13 | 0 | 12 | 1 | 4 | 4 | 73 |
| | RALLS | 4 | 6 | 0 | 0 | 0 | 1 | 1 | 12 |
| | RANDOLPH | 59 | 24 | 0 | 15 | 21 | 2 | 5 | 126 |
| | SCHUYLER | 6 | 0 | 0 | 6 | 0 | 1 | 0 | 13 |
| | SCOTLAND | 2 | 5 | 0 | 5 | 2 | 0 | 0 | 14 |
| SHELBY | 14 | 0 | 0 | 3 | 1 | 2 | 1 | 21 | |
| ST. CHARLES | 160 | 75 | 0 | 41 | 41 | 2 | 15 | 334 | |
| WARREN | 46 | 11 | 0 | 18 | 7 | 0 | 4 | 86 | |
| *REGION TOTAL* | 1,295 | 528 | 0 | 418 | 251 | 38 | 80 | 2,610 | |
| SOUTHEAST | BOLLINGER | 39 | 1 | 0 | 1 | 3 | 1 | 1 | 46 |
| | BUTLER | 49 | 33 | 0 | 9 | 7 | 0 | 4 | 102 |
| | CAPE GIRARDEAU | 102 | 31 | 0 | 11 | 25 | 7 | 4 | 180 |
| | CARTER | 0 | 2 | 0 | 0 | 1 | 0 | 0 | 3 |
| | CRAWFORD | 51 | 23 | 0 | 16 | 1 | 0 | 3 | 94 |
| | DENT | 17 | 19 | 0 | 5 | 8 | 0 | 0 | 49 |
| | DUNKLIN | 91 | 13 | 0 | 9 | 22 | 0 | 3 | 138 |

Out-of-Home Placement

Table 27. (continued) Children in CD Custody During FY 2009 by Case Manager County and Goal

| | COUNTY | GOAL | | | | | | | TOTAL CHILDREN |
|-------------|------------------|-------|-------|----|-------|-------|-----|-----|----------------|
| | | 01 | AD | 05 | 06 | 07 | 08 | 09 | |
| SOUTHEAST | HOWELL | 58 | 11 | 0 | 16 | 0 | 0 | 3 | 88 |
| | IRON | 19 | 0 | 0 | 8 | 0 | 0 | 0 | 27 |
| | MADISON | 13 | 0 | 0 | 6 | 1 | 3 | 1 | 24 |
| | MARIES | 10 | 2 | 0 | 1 | 1 | 0 | 0 | 14 |
| | MISSISSIPPI | 13 | 3 | 0 | 1 | 5 | 0 | 0 | 22 |
| | NEW MADRID | 19 | 11 | 0 | 9 | 8 | 7 | 3 | 57 |
| | OREGON | 12 | 16 | 0 | 9 | 0 | 0 | 0 | 37 |
| | PEMISCOT | 47 | 3 | 0 | 4 | 3 | 4 | 3 | 64 |
| | PERRY | 28 | 1 | 0 | 3 | 3 | 1 | 4 | 40 |
| | PHHELPS | 69 | 55 | 0 | 24 | 28 | 3 | 10 | 189 |
| | PULASKI | 58 | 14 | 0 | 11 | 23 | 2 | 8 | 116 |
| | REYNOLDS | 7 | 2 | 0 | 5 | 1 | 0 | 0 | 15 |
| | RIPLEY | 12 | 9 | 0 | 4 | 0 | 0 | 3 | 28 |
| | SCOTT | 35 | 9 | 0 | 9 | 4 | 3 | 5 | 65 |
| | SHANNON | 1 | 2 | 0 | 2 | 0 | 0 | 0 | 5 |
| | ST. FRANCOIS | 42 | 40 | 0 | 31 | 12 | 7 | 8 | 140 |
| | STE. GENEVIEVE | 15 | 0 | 0 | 2 | 0 | 0 | 3 | 20 |
| | STODDARD | 137 | 39 | 0 | 23 | 19 | 0 | 6 | 224 |
| | TEXAS | 58 | 20 | 0 | 5 | 7 | 9 | 0 | 99 |
| | WASHINGTON | 78 | 17 | 0 | 14 | 4 | 4 | 4 | 121 |
| WAYNE | 27 | 22 | 0 | 17 | 2 | 0 | 0 | 68 | |
| | *REGION TOTAL* | 1,107 | 398 | 0 | 255 | 188 | 51 | 76 | 2,075 |
| SOUTHWEST | BARRY | 82 | 36 | 0 | 18 | 5 | 1 | 1 | 143 |
| | BARTON | 16 | 6 | 0 | 1 | 6 | 0 | 5 | 34 |
| | BATES | 14 | 10 | 0 | 7 | 0 | 0 | 4 | 35 |
| | BENTON | 13 | 3 | 0 | 3 | 0 | 0 | 0 | 19 |
| | CAMDEN | 44 | 7 | 0 | 16 | 1 | 0 | 0 | 68 |
| | CEDAR | 4 | 7 | 0 | 6 | 0 | 0 | 1 | 18 |
| | CHRISTIAN | 88 | 34 | 0 | 37 | 20 | 3 | 7 | 189 |
| | DADE | 4 | 5 | 0 | 1 | 0 | 0 | 0 | 10 |
| | DALLAS | 16 | 2 | 0 | 6 | 3 | 0 | 2 | 29 |
| | DOUGLAS | 17 | 0 | 0 | 4 | 0 | 0 | 0 | 21 |
| | GREENE | 413 | 360 | 0 | 158 | 50 | 19 | 15 | 1,015 |
| | HENRY | 28 | 15 | 0 | 8 | 4 | 6 | 1 | 62 |
| | HICKORY | 11 | 3 | 0 | 5 | 0 | 1 | 0 | 20 |
| | JASPER | 254 | 167 | 0 | 78 | 47 | 2 | 13 | 561 |
| | LACLEDE | 117 | 46 | 0 | 24 | 12 | 0 | 8 | 207 |
| | LAWRENCE | 50 | 41 | 0 | 22 | 1 | 1 | 9 | 124 |
| | MCDONALD | 85 | 34 | 0 | 16 | 6 | 0 | 11 | 152 |
| | MILLER | 52 | 18 | 0 | 15 | 6 | 4 | 2 | 97 |
| | MONITEAU | 12 | 9 | 0 | 2 | 1 | 0 | 0 | 24 |
| | MORGAN | 35 | 7 | 0 | 4 | 2 | 2 | 1 | 51 |
| | NEWTON | 222 | 58 | 0 | 21 | 14 | 2 | 28 | 345 |
| | OZARK | 10 | 2 | 0 | 1 | 0 | 1 | 0 | 14 |
| | POLK | 23 | 6 | 0 | 14 | 1 | 0 | 1 | 45 |
| | ST. CLAIR | 11 | 8 | 0 | 7 | 0 | 1 | 0 | 27 |
| | STONE | 47 | 23 | 0 | 30 | 3 | 0 | 1 | 104 |
| | TANEY | 157 | 53 | 0 | 24 | 10 | 1 | 14 | 259 |
| | VERNON | 15 | 19 | 0 | 4 | 1 | 0 | 1 | 40 |
| | WEBSTER | 48 | 30 | 0 | 9 | 3 | 0 | 0 | 90 |
| WRIGHT | 41 | 6 | 0 | 9 | 0 | 2 | 2 | 60 | |
| | *REGION TOTAL* | 1,929 | 1,015 | 0 | 550 | 196 | 46 | 127 | 3,863 |
| KANSAS CITY | JACKSON | 869 | 539 | 0 | 227 | 91 | 10 | 68 | 1,804 |
| | *REGION TOTAL* | 869 | 539 | 0 | 227 | 91 | 10 | 68 | 1,804 |
| ST. LOUIS | ST. LOUIS CITY | 495 | 373 | 0 | 437 | 106 | 18 | 18 | 1,447 |
| | ST. LOUIS COUNTY | 527 | 271 | 0 | 287 | 119 | 15 | 60 | 1,279 |
| | *REGION TOTAL* | 1,022 | 644 | 0 | 724 | 225 | 33 | 78 | 2,726 |
| STATE TOTAL | | 6,757 | 3,399 | 0 | 2,367 | 1,047 | 203 | 483 | 14,256 |

Out-of-Home Placement

Table 28. Children in CD Custody During FY 2009 by Case Manager County and Length of Stay

| COUNTY | 0 - 11 MONTHS | | 12 - 23 MONTHS | | 2 YEARS OR MORE | | TOTAL | AVERAGE | AVERAGE |
|----------------|---------------|-------|----------------|------|-----------------|-------|-------|--------------------------|---------|
| | NUMBER | % | NUMBER | % | NUMBER | % | | LENGTH OF STAY IN MONTHS | |
| NORTHWEST | | | | | | | | | |
| ANDREW | 0 | 0.0 | 2 | 66.7 | 1 | 33.3 | 3 | 19.7 | 15.0 |
| ATCHISON | 1 | 50.0 | 1 | 50.0 | 0 | 0.0 | 2 | 12.0 | 8.5 |
| BUCHANAN | 35 | 40.2 | 26 | 29.9 | 26 | 29.9 | 87 | 22.6 | 10.8 |
| CALDWELL | 4 | 25.0 | 4 | 25.0 | 8 | 50.0 | 16 | 25.8 | 11.1 |
| CARROLL | 0 | 0.0 | 1 | 50.0 | 1 | 50.0 | 2 | 34.5 | 5.5 |
| CASS | 49 | 36.8 | 48 | 36.1 | 36 | 27.1 | 133 | 20.2 | 10.5 |
| CHARITON | 22 | 55.0 | 14 | 35.0 | 4 | 10.0 | 40 | 14.8 | 7.5 |
| CLAY | 58 | 33.7 | 47 | 27.3 | 67 | 39.0 | 172 | 24.8 | 9.5 |
| CLINTON | 5 | 14.3 | 15 | 42.9 | 15 | 42.9 | 35 | 26.2 | 9.4 |
| COOPER | 24 | 57.1 | 10 | 23.8 | 8 | 19.0 | 42 | 17.0 | 11.4 |
| DAVISS | 3 | 37.5 | 0 | 0.0 | 5 | 62.5 | 8 | 37.3 | 10.8 |
| DE KALB | 0 | 0.0 | 1 | 14.3 | 6 | 85.7 | 7 | 30.4 | 11.7 |
| GENTRY | 3 | 18.8 | 9 | 56.3 | 4 | 25.0 | 16 | 21.9 | 10.9 |
| GRUNDY | 16 | 40.0 | 5 | 12.5 | 19 | 47.5 | 40 | 26.6 | 9.9 |
| HARRISON | 17 | 70.8 | 1 | 4.2 | 6 | 25.0 | 24 | 13.7 | 7.5 |
| HOLT | 7 | 70.0 | 3 | 30.0 | 0 | 0.0 | 10 | 10.1 | 11.0 |
| JOHNSON | 34 | 30.1 | 27 | 23.9 | 52 | 46.0 | 113 | 31.0 | 12.4 |
| LAFAYETTE | 7 | 17.1 | 13 | 31.7 | 21 | 51.2 | 41 | 33.3 | 12.1 |
| LINN | 23 | 51.1 | 13 | 28.9 | 9 | 20.0 | 45 | 16.1 | 11.2 |
| LIVINGSTON | 16 | 48.5 | 7 | 21.2 | 10 | 30.3 | 33 | 21.1 | 10.1 |
| MERCER | 1 | 100.0 | 0 | 0.0 | 0 | 0.0 | 1 | 4.0 | 8.0 |
| NODAWAY | 23 | 65.7 | 9 | 25.7 | 3 | 8.6 | 35 | 10.4 | 7.8 |
| PETTIS | 50 | 48.1 | 21 | 20.2 | 33 | 31.7 | 104 | 23.6 | 8.8 |
| PLATTE | 18 | 46.2 | 11 | 28.2 | 10 | 25.6 | 39 | 17.7 | 10.5 |
| PUTNAM | 5 | 27.8 | 8 | 44.4 | 5 | 27.8 | 18 | 19.8 | 7.5 |
| RAY | 3 | 37.5 | 0 | 0.0 | 5 | 62.5 | 8 | 36.3 | 10.6 |
| SALINE | 20 | 24.1 | 26 | 31.3 | 37 | 44.6 | 83 | 25.7 | 9.0 |
| SULLIVAN | 12 | 57.1 | 3 | 14.3 | 6 | 28.6 | 21 | 20.6 | 10.3 |
| *REGION TOTAL* | 456 | 38.7 | 325 | 27.6 | 397 | 33.7 | 1,178 | 23.0 | 10.1 |
| NORTHEAST | | | | | | | | | |
| ADAIR | 37 | 43.0 | 16 | 18.6 | 33 | 38.4 | 86 | 26.0 | 10.6 |
| AUDRAIN | 16 | 42.1 | 8 | 21.1 | 14 | 36.8 | 38 | 32.6 | 12.4 |
| BOONE | 74 | 27.8 | 66 | 24.8 | 126 | 47.4 | 266 | 34.9 | 11.1 |
| CALLAWAY | 36 | 32.7 | 24 | 21.8 | 50 | 45.5 | 110 | 25.8 | 11.4 |
| CLARK | 12 | 30.0 | 14 | 35.0 | 14 | 35.0 | 40 | 23.1 | 12.2 |
| COLE | 38 | 24.5 | 28 | 18.1 | 89 | 57.4 | 155 | 38.7 | 12.0 |
| FRANKLIN | 84 | 39.6 | 41 | 19.3 | 87 | 41.0 | 212 | 26.4 | 8.8 |
| GASCONADE | 12 | 75.0 | 0 | 0.0 | 4 | 25.0 | 16 | 24.4 | 8.9 |
| HOWARD | 6 | 40.0 | 4 | 26.7 | 5 | 33.3 | 15 | 23.1 | 12.7 |
| JEFFERSON | 347 | 55.2 | 155 | 24.6 | 127 | 20.2 | 629 | 16.5 | 9.2 |
| KNOX | 5 | 55.6 | 1 | 11.1 | 3 | 33.3 | 9 | 25.1 | 13.2 |
| LEWIS | 13 | 44.8 | 11 | 37.9 | 5 | 17.2 | 29 | 20.0 | 13.4 |
| LINCOLN | 64 | 49.6 | 32 | 24.8 | 33 | 25.6 | 129 | 18.0 | 8.8 |
| MACON | 35 | 51.5 | 23 | 33.8 | 10 | 14.7 | 68 | 19.1 | 10.6 |
| MARION | 22 | 42.3 | 9 | 17.3 | 21 | 40.4 | 52 | 26.7 | 12.6 |
| MONROE | 15 | 68.2 | 2 | 9.1 | 5 | 22.7 | 22 | 15.9 | 6.6 |
| MONTGOMERY | 18 | 37.5 | 7 | 14.6 | 23 | 47.9 | 48 | 28.5 | 11.9 |
| OSAGE | 0 | 0.0 | 2 | 28.6 | 5 | 71.4 | 7 | 37.1 | 16.9 |
| PIKE | 35 | 47.9 | 24 | 32.9 | 14 | 19.2 | 73 | 19.2 | 10.1 |
| RALLS | 9 | 75.0 | 2 | 16.7 | 1 | 8.3 | 12 | 16.7 | 6.6 |
| RANDOLPH | 45 | 35.7 | 39 | 31.0 | 42 | 33.3 | 126 | 27.2 | 10.9 |
| ST. CHARLES | 143 | 42.8 | 83 | 24.9 | 108 | 32.3 | 334 | 21.9 | 9.7 |
| SCHUYLER | 2 | 15.4 | 1 | 7.7 | 10 | 76.9 | 13 | 44.8 | 16.8 |
| SCOTLAND | 1 | 7.1 | 3 | 21.4 | 10 | 71.4 | 14 | 31.1 | 10.7 |
| SHELBY | 11 | 52.4 | 6 | 28.6 | 4 | 19.0 | 21 | 13.8 | 11.8 |
| WARREN | 48 | 55.8 | 17 | 19.8 | 21 | 24.4 | 86 | 18.7 | 9.8 |
| *REGION TOTAL* | 1,128 | 43.2 | 618 | 23.7 | 864 | 33.1 | 2,610 | 23.8 | 10.2 |
| SOUTHEAST | | | | | | | | | |
| BOLLINGER | 36 | 78.3 | 8 | 17.4 | 2 | 4.3 | 46 | 9.4 | 9.0 |
| BUTLER | 40 | 39.2 | 31 | 30.4 | 31 | 30.4 | 102 | 19.5 | 7.7 |
| CAPE GIRARDEAU | 95 | 52.8 | 49 | 27.2 | 36 | 20.0 | 180 | 17.5 | 8.3 |
| CARTER | 0 | 0.0 | 0 | 0.0 | 3 | 100.0 | 3 | 46.0 | 11.3 |
| CRAWFORD | 37 | 39.4 | 26 | 27.7 | 31 | 33.0 | 94 | 21.7 | 10.2 |
| DENT | 12 | 24.5 | 11 | 22.4 | 26 | 53.1 | 49 | 28.0 | 8.5 |
| DUNKLIN | 92 | 66.7 | 26 | 18.8 | 20 | 14.5 | 138 | 12.3 | 7.8 |

Out-of-Home Placement

Table 28. (continued) Children in CD Custody During FY 2009 by Case Manager County and Length of Stay

| | COUNTY | 0 - 11 MONTHS | | 12 - 23 MONTHS | | 2 YEARS OR MORE | | TOTAL | AVERAGE LENGTH OF STAY IN MONTHS | AVERAGE AGE |
|-------------|------------------|---------------|------|----------------|------|-----------------|-------|--------|----------------------------------|-------------|
| | | NUMBER | % | NUMBER | % | NUMBER | % | | | |
| SOUTHEAST | HOWELL | 39 | 44.3 | 27 | 30.7 | 22 | 25.0 | 88 | 21.5 | 11.3 |
| | IRON | 14 | 51.9 | 8 | 29.6 | 5 | 18.5 | 27 | 18.2 | 13.0 |
| | MADISON | 7 | 29.2 | 8 | 33.3 | 9 | 37.5 | 24 | 23.2 | 12.5 |
| | MARIES | 10 | 71.4 | 2 | 14.3 | 2 | 14.3 | 14 | 7.7 | 10.4 |
| | MISSISSIPPI | 14 | 63.6 | 7 | 31.8 | 1 | 4.5 | 22 | 11.8 | 8.9 |
| | NEW MADRID | 29 | 50.9 | 13 | 22.8 | 15 | 26.3 | 57 | 22.6 | 9.0 |
| | OREGON | 5 | 13.5 | 6 | 16.2 | 26 | 70.3 | 37 | 37.0 | 10.8 |
| | PEMISCOT | 34 | 53.1 | 11 | 17.2 | 19 | 29.7 | 64 | 19.7 | 8.6 |
| | PERRY | 26 | 65.0 | 12 | 30.0 | 2 | 5.0 | 40 | 10.8 | 9.1 |
| | PHHELPS | 72 | 38.1 | 42 | 22.2 | 75 | 39.7 | 189 | 24.4 | 10.9 |
| | PULASKI | 69 | 59.5 | 24 | 20.7 | 23 | 19.8 | 116 | 16.1 | 7.5 |
| | REYNOLDS | 6 | 40.0 | 4 | 26.7 | 5 | 33.3 | 15 | 22.9 | 15.7 |
| | RIPLEY | 12 | 42.9 | 9 | 32.1 | 7 | 25.0 | 28 | 18.4 | 8.6 |
| | ST. FRANCOIS | 38 | 27.1 | 32 | 22.9 | 70 | 50.0 | 140 | 29.6 | 9.7 |
| | STE. GENEVIEVE | 12 | 60.0 | 0 | 0.0 | 8 | 40.0 | 20 | 17.8 | 9.5 |
| | SCOTT | 37 | 56.9 | 12 | 18.5 | 16 | 24.6 | 65 | 27.7 | 10.2 |
| | SHANNON | 0 | 0.0 | 0 | 0.0 | 5 | 100.0 | 5 | 64.0 | 16.2 |
| | STODDARD | 148 | 66.1 | 42 | 18.8 | 34 | 15.2 | 224 | 14.0 | 8.0 |
| | TEXAS | 52 | 52.5 | 25 | 25.3 | 22 | 22.2 | 99 | 15.5 | 10.2 |
| | WASHINGTON | 50 | 41.3 | 35 | 28.9 | 36 | 29.8 | 121 | 22.7 | 10.1 |
| WAYNE | 18 | 26.5 | 17 | 25.0 | 33 | 48.5 | 68 | 26.1 | 12.2 | |
| | *REGION TOTAL* | 1,004 | 48.4 | 487 | 23.5 | 584 | 28.1 | 2,075 | 20.1 | 9.4 |
| SOUTHWEST | BARRY | 66 | 46.2 | 31 | 21.7 | 46 | 32.2 | 143 | 20.1 | 8.9 |
| | BARTON | 20 | 58.8 | 7 | 20.6 | 7 | 20.6 | 34 | 18.7 | 9.5 |
| | BATES | 18 | 51.4 | 8 | 22.9 | 9 | 25.7 | 35 | 25.9 | 11.3 |
| | BENTON | 11 | 57.9 | 1 | 5.3 | 7 | 36.8 | 19 | 19.2 | 11.1 |
| | CAMDEN | 39 | 57.4 | 14 | 20.6 | 15 | 22.1 | 68 | 17.3 | 11.8 |
| | CEDAR | 2 | 11.1 | 6 | 33.3 | 10 | 55.6 | 18 | 36.6 | 12.7 |
| | CHRISTIAN | 79 | 41.8 | 51 | 27.0 | 59 | 31.2 | 189 | 22.5 | 11.3 |
| | DADE | 2 | 20.0 | 4 | 40.0 | 4 | 40.0 | 10 | 30.6 | 12.1 |
| | DALLAS | 9 | 31.0 | 10 | 34.5 | 10 | 34.5 | 29 | 27.0 | 12.4 |
| | DOUGLAS | 16 | 76.2 | 2 | 9.5 | 3 | 14.3 | 21 | 12.1 | 10.8 |
| | GREENE | 319 | 31.4 | 288 | 28.4 | 408 | 40.2 | 1,015 | 26.9 | 9.4 |
| | HENRY | 27 | 43.5 | 20 | 32.3 | 15 | 24.2 | 62 | 18.6 | 11.5 |
| | HICKORY | 10 | 50.0 | 5 | 25.0 | 5 | 25.0 | 20 | 23.4 | 13.0 |
| | JASPER | 233 | 41.5 | 157 | 28.0 | 171 | 30.5 | 561 | 21.4 | 9.4 |
| | LACLEDE | 90 | 43.5 | 61 | 29.5 | 56 | 27.1 | 207 | 17.9 | 9.7 |
| | LAWRENCE | 42 | 33.9 | 43 | 34.7 | 39 | 31.5 | 124 | 24.4 | 9.7 |
| | MCDONALD | 88 | 57.9 | 25 | 16.4 | 39 | 25.7 | 152 | 17.4 | 9.6 |
| | MILLER | 51 | 52.6 | 20 | 20.6 | 26 | 26.8 | 97 | 18.4 | 8.7 |
| | MONITEAU | 12 | 50.0 | 3 | 12.5 | 9 | 37.5 | 24 | 17.6 | 8.4 |
| | MORGAN | 29 | 56.9 | 13 | 25.5 | 9 | 17.6 | 51 | 13.5 | 9.9 |
| | NEWTON | 221 | 64.1 | 72 | 20.9 | 52 | 15.1 | 345 | 13.5 | 9.5 |
| | OZARK | 7 | 50.0 | 2 | 14.3 | 5 | 35.7 | 14 | 16.2 | 10.9 |
| | POLK | 18 | 40.0 | 10 | 22.2 | 17 | 37.8 | 45 | 24.7 | 12.0 |
| | ST. CLAIR | 11 | 40.7 | 7 | 25.9 | 9 | 33.3 | 27 | 24.1 | 11.8 |
| | STONE | 24 | 23.1 | 21 | 20.2 | 59 | 56.7 | 104 | 26.6 | 11.3 |
| | TANEY | 125 | 48.3 | 59 | 22.8 | 75 | 29.0 | 259 | 18.8 | 9.8 |
| | VERNON | 19 | 47.5 | 12 | 30.0 | 9 | 22.5 | 40 | 16.1 | 10.2 |
| WEBSTER | 31 | 34.4 | 20 | 22.2 | 39 | 43.3 | 90 | 20.6 | 10.1 | |
| WRIGHT | 32 | 53.3 | 8 | 13.3 | 20 | 33.3 | 60 | 21.9 | 11.2 | |
| | *REGION TOTAL* | 1,651 | 42.7 | 980 | 25.4 | 1,232 | 31.9 | 3,863 | 21.6 | 9.9 |
| KANSAS CITY | JACKSON | 921 | 51.1 | 368 | 20.4 | 515 | 28.5 | 1,804 | 20.8 | 9.6 |
| | *REGION TOTAL* | 921 | 51.1 | 368 | 20.4 | 515 | 28.5 | 1,804 | 20.8 | 9.6 |
| ST. LOUIS | ST. LOUIS COUNTY | 510 | 39.9 | 294 | 23.0 | 475 | 37.1 | 1,279 | 28.2 | 11.0 |
| | ST. LOUIS CITY | 312 | 21.6 | 324 | 22.4 | 811 | 56.0 | 1,447 | 48.6 | 12.0 |
| | *REGION TOTAL* | 822 | 30.2 | 618 | 22.7 | 1,286 | 47.2 | 2,726 | 39.0 | 11.5 |
| STATE TOTAL | | 5,982 | 42.0 | 3,396 | 23.8 | 4,878 | 34.2 | 14,256 | 25.1 | 10.2 |

Out-of-Home Placement

Table 29. Children in CD Custody During FY 2009 by Case Manager County and the Number of Placements During Most Current Legal Status 1 Spell

| COUNTY | NUMBER OF PLACEMENTS | | | | | | | | | TOTAL CHILDREN | AVERAGE NUMBER OF PLACEMENTS |
|-----------|----------------------|-----|-----|-----|-----|--------|---------|------|----|----------------|------------------------------|
| | 1 | 2 | 3 | 4 | 5 | 6 - 10 | 11 - 15 | 16 + | | | |
| NORTHWEST | ANDREW | 1 | 0 | 1 | 0 | 0 | 1 | 0 | 0 | 3 | 3.67 |
| | ATCHISON | 2 | 0 | 0 | 0 | 0 | 0 | 0 | 0 | 2 | 1.00 |
| | BUCHANAN | 26 | 26 | 13 | 4 | 4 | 9 | 3 | 2 | 87 | 3.32 |
| | CALDWELL | 2 | 4 | 2 | 2 | 3 | 3 | 0 | 0 | 16 | 3.94 |
| | CARROLL | 0 | 0 | 2 | 0 | 0 | 0 | 0 | 0 | 2 | 3.00 |
| | CASS | 36 | 28 | 30 | 13 | 6 | 14 | 5 | 1 | 133 | 3.32 |
| | CHARITON | 13 | 18 | 3 | 5 | 0 | 1 | 0 | 0 | 40 | 2.10 |
| | CLAY | 48 | 50 | 27 | 18 | 10 | 18 | 1 | 0 | 172 | 2.85 |
| | CLINTON | 14 | 10 | 3 | 3 | 1 | 3 | 0 | 1 | 35 | 3.00 |
| | COOPER | 13 | 8 | 8 | 7 | 2 | 2 | 2 | 0 | 42 | 3.17 |
| | DAVISS | 0 | 5 | 1 | 1 | 0 | 0 | 1 | 0 | 8 | 3.63 |
| | DE KALB | 0 | 4 | 2 | 0 | 0 | 1 | 0 | 0 | 7 | 3.29 |
| | GENTRY | 12 | 0 | 3 | 1 | 0 | 0 | 0 | 0 | 16 | 1.56 |
| | GRUNDY | 14 | 6 | 9 | 0 | 0 | 7 | 2 | 2 | 40 | 4.18 |
| | HARRISON | 9 | 7 | 6 | 0 | 0 | 2 | 0 | 0 | 24 | 2.38 |
| | HOLT | 7 | 2 | 1 | 0 | 0 | 0 | 0 | 0 | 10 | 1.40 |
| | JOHNSON | 33 | 23 | 15 | 18 | 10 | 10 | 4 | 0 | 113 | 3.28 |
| | LAFAYETTE | 11 | 9 | 5 | 4 | 1 | 10 | 1 | 0 | 41 | 3.66 |
| | LINN | 19 | 13 | 6 | 1 | 5 | 1 | 0 | 0 | 45 | 2.20 |
| | LIVINGSTON | 10 | 9 | 7 | 0 | 0 | 6 | 0 | 1 | 33 | 3.42 |
| | MERCER | 0 | 1 | 0 | 0 | 0 | 0 | 0 | 0 | 1 | 2.00 |
| | NODAWAY | 11 | 14 | 6 | 2 | 1 | 1 | 0 | 0 | 35 | 2.17 |
| | PETTIS | 31 | 38 | 11 | 11 | 3 | 5 | 3 | 2 | 104 | 3.02 |
| | PLATTE | 10 | 15 | 4 | 3 | 0 | 4 | 3 | 0 | 39 | 3.41 |
| | PUTNAM | 7 | 6 | 1 | 2 | 1 | 0 | 1 | 0 | 18 | 2.56 |
| | RAY | 2 | 1 | 1 | 1 | 1 | 0 | 2 | 0 | 8 | 4.75 |
| | SALINE | 24 | 24 | 10 | 8 | 2 | 11 | 3 | 1 | 83 | 3.35 |
| | SULLIVAN | 7 | 9 | 2 | 1 | 0 | 2 | 0 | 0 | 21 | 2.43 |
| | *REGION TOTAL* | 362 | 330 | 179 | 105 | 50 | 111 | 31 | 10 | 1,178 | 3.07 |
| NORTHEAST | ADAIR | 23 | 20 | 14 | 10 | 9 | 7 | 2 | 1 | 86 | 3.38 |
| | AUDRAIN | 15 | 7 | 5 | 1 | 2 | 8 | 0 | 0 | 38 | 3.29 |
| | BOONE | 69 | 40 | 38 | 26 | 24 | 47 | 14 | 8 | 266 | 4.34 |
| | CALLAWAY | 32 | 22 | 19 | 7 | 10 | 14 | 3 | 3 | 110 | 3.64 |
| | CLARK | 14 | 8 | 5 | 6 | 3 | 3 | 1 | 0 | 40 | 2.90 |
| | COLE | 35 | 27 | 23 | 12 | 11 | 36 | 10 | 1 | 155 | 4.40 |
| | FRANKLIN | 74 | 60 | 23 | 17 | 5 | 19 | 10 | 4 | 212 | 3.35 |
| | GASCONADE | 9 | 4 | 1 | 0 | 0 | 0 | 0 | 2 | 16 | 4.38 |
| | HOWARD | 2 | 5 | 1 | 4 | 1 | 2 | 0 | 0 | 15 | 3.40 |
| | JEFFERSON | 249 | 168 | 83 | 30 | 23 | 55 | 13 | 8 | 629 | 2.95 |
| | KNOX | 4 | 1 | 1 | 0 | 0 | 3 | 0 | 0 | 9 | 4.00 |
| | LEWIS | 6 | 7 | 7 | 6 | 0 | 3 | 0 | 0 | 29 | 2.97 |
| | LINCOLN | 44 | 40 | 19 | 5 | 8 | 9 | 4 | 0 | 129 | 2.75 |
| | MACON | 29 | 17 | 8 | 6 | 2 | 4 | 2 | 0 | 68 | 2.51 |
| | MARION | 18 | 12 | 6 | 5 | 2 | 5 | 3 | 1 | 52 | 3.60 |
| | MONROE | 16 | 3 | 1 | 1 | 0 | 0 | 1 | 0 | 22 | 1.95 |
| | MONTGOMERY | 6 | 16 | 4 | 7 | 7 | 6 | 2 | 0 | 48 | 3.96 |
| | OSAGE | 0 | 2 | 1 | 2 | 1 | 1 | 0 | 0 | 7 | 4.14 |
| | PIKE | 24 | 20 | 19 | 4 | 0 | 2 | 3 | 1 | 73 | 2.81 |
| | RALLS | 8 | 3 | 0 | 0 | 0 | 0 | 0 | 1 | 12 | 2.58 |
| | RANDOLPH | 37 | 36 | 17 | 15 | 4 | 11 | 3 | 2 | 125 | 3.29 |
| | ST. CHARLES | 103 | 108 | 47 | 13 | 18 | 29 | 10 | 6 | 334 | 3.23 |
| | SCHUYLER | 2 | 2 | 1 | 3 | 1 | 2 | 2 | 0 | 13 | 5.08 |
| | SCOTLAND | 4 | 3 | 0 | 2 | 1 | 4 | 0 | 0 | 14 | 3.93 |
| | SHELBY | 6 | 6 | 1 | 3 | 3 | 2 | 0 | 0 | 21 | 2.86 |
| | WARREN | 38 | 17 | 6 | 7 | 2 | 13 | 1 | 2 | 86 | 3.22 |
| | *REGION TOTAL* | 867 | 654 | 350 | 192 | 137 | 285 | 84 | 40 | 2,609 | 3.35 |
| SOUTHEAST | BOLLINGER | 26 | 9 | 0 | 3 | 5 | 2 | 0 | 1 | 46 | 2.48 |
| | BUTLER | 23 | 33 | 16 | 8 | 4 | 16 | 2 | 0 | 102 | 3.30 |
| | CAPE GIRARDEAU | 57 | 61 | 32 | 14 | 7 | 7 | 2 | 0 | 180 | 2.44 |
| | CARTER | 0 | 0 | 1 | 0 | 1 | 1 | 0 | 0 | 3 | 5.67 |
| | CRAWFORD | 21 | 25 | 11 | 13 | 4 | 16 | 1 | 3 | 94 | 3.87 |
| | DENT | 15 | 9 | 9 | 6 | 3 | 4 | 3 | 0 | 49 | 3.33 |
| | DUNKLIN | 52 | 45 | 21 | 4 | 6 | 8 | 1 | 1 | 138 | 2.43 |

Out-of-Home Placement

Table 29. (continued) Children in CD Custody During FY 2009 by Case Manager County and the Number of Placements During Most Current Legal Status 1 Spell

| | COUNTY | NUMBER OF PLACEMENTS | | | | | | | | TOTAL CHILDREN | AVERAGE NUMBER OF PLACEMENTS |
|----------------|------------------|----------------------|-------|-------|-------|-----|--------|---------|-------|----------------|------------------------------|
| | | 1 | 2 | 3 | 4 | 5 | 6 - 10 | 11 - 15 | 16 + | | |
| SOUTHEAST | HOWELL | 28 | 15 | 13 | 10 | 4 | 13 | 3 | 2 | 88 | 3.67 |
| | IRON | 11 | 8 | 3 | 3 | 0 | 2 | 0 | 0 | 27 | 2.30 |
| | MADISON | 3 | 5 | 2 | 2 | 1 | 7 | 4 | 0 | 24 | 5.75 |
| | MARIES | 7 | 1 | 2 | 1 | 1 | 2 | 0 | 0 | 14 | 2.64 |
| | MISSISSIPPI | 9 | 7 | 3 | 3 | 0 | 0 | 0 | 0 | 22 | 2.00 |
| | NEW MADRID | 17 | 19 | 7 | 3 | 3 | 5 | 2 | 1 | 57 | 3.25 |
| | OREGON | 11 | 5 | 5 | 3 | 5 | 6 | 2 | 0 | 37 | 3.73 |
| | PEMISCOT | 33 | 12 | 7 | 1 | 2 | 8 | 1 | 0 | 64 | 2.59 |
| | PERRY | 22 | 6 | 7 | 2 | 0 | 3 | 0 | 0 | 40 | 2.05 |
| | PHELPS | 63 | 50 | 24 | 19 | 10 | 18 | 3 | 2 | 189 | 3.08 |
| | PULASKI | 52 | 30 | 14 | 8 | 4 | 5 | 3 | 0 | 116 | 2.42 |
| | REYNOLDS | 5 | 1 | 3 | 1 | 1 | 3 | 1 | 0 | 15 | 3.80 |
| | RIPLEY | 7 | 8 | 8 | 1 | 1 | 3 | 0 | 0 | 28 | 2.82 |
| | ST. FRANCOIS | 26 | 47 | 22 | 15 | 2 | 15 | 10 | 3 | 140 | 3.90 |
| | STE. GENEVIEVE | 3 | 12 | 3 | 1 | 0 | 1 | 0 | 0 | 20 | 2.35 |
| | SCOTT | 26 | 14 | 9 | 7 | 3 | 6 | 0 | 0 | 65 | 2.55 |
| | SHANNON | 0 | 0 | 0 | 1 | 0 | 2 | 2 | 0 | 5 | 10.20 |
| | STODDARD | 59 | 77 | 47 | 19 | 8 | 11 | 1 | 1 | 223 | 2.66 |
| | TEXAS | 25 | 39 | 13 | 5 | 7 | 10 | 0 | 0 | 99 | 2.80 |
| | WASHINGTON | 31 | 34 | 18 | 10 | 8 | 13 | 5 | 2 | 121 | 3.57 |
| WAYNE | 30 | 13 | 8 | 3 | 2 | 10 | 2 | 0 | 68 | 2.96 | |
| *REGION TOTAL* | 662 | 585 | 308 | 166 | 92 | 197 | 48 | 16 | 2,074 | 3.02 | |
| SOUTHWEST | BARRY | 30 | 40 | 38 | 14 | 5 | 11 | 4 | 1 | 143 | 3.16 |
| | BARTON | 15 | 13 | 1 | 2 | 0 | 1 | 1 | 1 | 34 | 2.76 |
| | BATES | 10 | 10 | 5 | 1 | 2 | 5 | 2 | 0 | 35 | 3.46 |
| | BENTON | 4 | 5 | 4 | 0 | 0 | 5 | 1 | 0 | 19 | 3.95 |
| | CAMDEN | 20 | 25 | 8 | 3 | 2 | 7 | 3 | 0 | 68 | 3.01 |
| | CEDAR | 2 | 5 | 3 | 0 | 2 | 2 | 3 | 1 | 18 | 5.72 |
| | CHRISTIAN | 63 | 40 | 30 | 17 | 11 | 22 | 4 | 2 | 189 | 3.17 |
| | DADE | 2 | 3 | 1 | 2 | 1 | 0 | 1 | 0 | 10 | 3.80 |
| | DALLAS | 7 | 7 | 5 | 2 | 2 | 6 | 0 | 0 | 29 | 3.21 |
| | DOUGLAS | 9 | 7 | 2 | 1 | 0 | 1 | 1 | 0 | 21 | 2.57 |
| | GREENE | 228 | 269 | 178 | 114 | 68 | 128 | 17 | 13 | 1,015 | 3.41 |
| | HENRY | 17 | 14 | 10 | 5 | 3 | 9 | 4 | 0 | 62 | 3.60 |
| | HICKORY | 5 | 11 | 2 | 0 | 0 | 1 | 1 | 0 | 20 | 2.55 |
| | JASPER | 162 | 143 | 71 | 50 | 30 | 84 | 16 | 5 | 561 | 3.44 |
| | LACLEDE | 85 | 49 | 30 | 11 | 14 | 16 | 1 | 1 | 207 | 2.59 |
| | LAWRENCE | 32 | 26 | 15 | 18 | 10 | 17 | 3 | 3 | 124 | 3.69 |
| | MCDONALD | 57 | 36 | 26 | 18 | 6 | 9 | 0 | 0 | 152 | 2.45 |
| | MILLER | 32 | 23 | 15 | 8 | 5 | 10 | 1 | 3 | 97 | 3.29 |
| | MONITEAU | 7 | 4 | 2 | 4 | 5 | 1 | 1 | 0 | 24 | 3.42 |
| | MORGAN | 17 | 13 | 4 | 7 | 4 | 5 | 1 | 0 | 51 | 2.90 |
| | NEWTON | 126 | 86 | 64 | 32 | 16 | 20 | 1 | 0 | 345 | 2.47 |
| | OZARK | 3 | 4 | 4 | 0 | 0 | 3 | 0 | 0 | 14 | 3.00 |
| | POLK | 14 | 8 | 8 | 4 | 4 | 5 | 2 | 0 | 45 | 3.40 |
| | ST. CLAIR | 6 | 3 | 5 | 4 | 3 | 3 | 3 | 0 | 27 | 4.37 |
| | STONE | 23 | 26 | 21 | 16 | 5 | 13 | 0 | 0 | 104 | 3.11 |
| | TANEY | 75 | 70 | 33 | 27 | 25 | 21 | 8 | 0 | 259 | 3.05 |
| | VERNON | 14 | 11 | 5 | 1 | 1 | 7 | 0 | 1 | 40 | 3.28 |
| | WEBSTER | 32 | 23 | 13 | 7 | 4 | 7 | 3 | 1 | 90 | 2.99 |
| WRIGHT | 19 | 17 | 7 | 5 | 3 | 6 | 1 | 2 | 60 | 3.43 | |
| *REGION TOTAL* | 1,116 | 991 | 610 | 373 | 231 | 425 | 83 | 34 | 3,863 | 3.19 | |
| KANSAS CITY | JACKSON | 576 | 480 | 241 | 133 | 128 | 189 | 46 | 11 | 1,804 | 3.12 |
| | *REGION TOTAL* | 576 | 480 | 241 | 133 | 128 | 189 | 46 | 11 | 1,804 | 3.12 |
| ST. LOUIS | ST. LOUIS COUNTY | 269 | 326 | 233 | 110 | 54 | 196 | 61 | 30 | 1,279 | 4.01 |
| | ST. LOUIS CITY | 225 | 312 | 215 | 135 | 116 | 276 | 99 | 69 | 1,447 | 5.03 |
| | *REGION TOTAL* | 494 | 638 | 448 | 245 | 170 | 472 | 160 | 99 | 2,726 | 4.55 |
| STATE TOTAL | | 4,077 | 3,678 | 2,136 | 1,214 | 808 | 1,679 | 452 | 210 | 14,254 | 3.43 |

Out-of-Home Placement

Table 30. Adoptions Finalized by Case Manager County for FY 2005 - 2009

| | COUNTY | FY 2005 | FY 2006 | FY 2007 | FY 2008 | FY 2009 | TOTAL |
|-----------|----------------|----------------|---------|---------|---------|---------|-------|
| NORTHWEST | ANDREW | 0 | 0 | 0 | 0 | 0 | 0 |
| | ATCHISON | 0 | 0 | 1 | 0 | 0 | 1 |
| | BUCHANAN | 19 | 13 | 5 | 4 | 2 | 43 |
| | CALDWELL | 0 | 0 | 0 | 0 | 0 | 0 |
| | CARROLL | 0 | 0 | 0 | 0 | 1 | 1 |
| | CASS | 13 | 23 | 24 | 15 | 20 | 95 |
| | CHARITON | 3 | 4 | 4 | 3 | 8 | 22 |
| | CLAY | 23 | 37 | 29 | 32 | 29 | 150 |
| | CLINTON | 7 | 11 | 18 | 4 | 3 | 43 |
| | COOPER | 1 | 0 | 0 | 0 | 0 | 1 |
| | DAVIESS | 0 | 0 | 0 | 0 | 0 | 0 |
| | DE KALB | 0 | 0 | 2 | 0 | 0 | 2 |
| | GENTRY | 0 | 0 | 0 | 0 | 3 | 3 |
| | GRUNDY | 0 | 0 | 1 | 0 | 1 | 2 |
| | HARRISON | 0 | 0 | 0 | 0 | 0 | 0 |
| | HOLT | 0 | 0 | 0 | 0 | 0 | 0 |
| | JOHNSON | 5 | 12 | 3 | 8 | 7 | 35 |
| | LAFAYETTE | 0 | 0 | 2 | 0 | 3 | 5 |
| | LINN | 0 | 1 | 0 | 0 | 0 | 1 |
| | LIVINGSTON | 1 | 0 | 0 | 0 | 0 | 1 |
| | MERCER | 0 | 0 | 0 | 0 | 0 | 0 |
| | NODAWAY | 2 | 2 | 10 | 7 | 2 | 23 |
| | PETTIS | 8 | 10 | 14 | 5 | 15 | 52 |
| | PLATTE | 0 | 0 | 1 | 0 | 0 | 1 |
| | PUTNAM | 5 | 0 | 1 | 0 | 1 | 7 |
| | RAY | 5 | 5 | 2 | 5 | 1 | 18 |
| | SALINE | 19 | 17 | 10 | 7 | 15 | 68 |
| SULLIVAN | 0 | 0 | 0 | 0 | 0 | 0 | |
| WORTH | 0 | 0 | 0 | 0 | 0 | 0 | |
| | *REGION TOTAL* | 111 | 135 | 127 | 90 | 111 | 574 |
| NORTHEAST | ADAIR | 4 | 0 | 5 | 1 | 3 | 13 |
| | AUDRAIN | 4 | 3 | 4 | 2 | 1 | 14 |
| | BOONE | 23 | 28 | 16 | 30 | 18 | 115 |
| | CALLAWAY | 14 | 4 | 7 | 5 | 4 | 34 |
| | CLARK | 0 | 0 | 0 | 0 | 0 | 0 |
| | COLE | 20 | 12 | 11 | 11 | 9 | 63 |
| | FRANKLIN | 19 | 33 | 21 | 22 | 25 | 120 |
| | GASCONADE | 4 | 0 | 3 | 0 | 0 | 7 |
| | HOWARD | 3 | 1 | 6 | 1 | 3 | 14 |
| | JEFFERSON | 35 | 42 | 37 | 30 | 26 | 170 |
| | KNOX | 0 | 2 | 0 | 0 | 0 | 2 |
| | LEWIS | 0 | 0 | 2 | 0 | 0 | 2 |
| | LINCOLN | 9 | 12 | 10 | 11 | 9 | 51 |
| | MACON | 3 | 2 | 8 | 4 | 6 | 23 |
| | MARION | 7 | 3 | 5 | 4 | 6 | 25 |
| | MONROE | 5 | 2 | 1 | 1 | 0 | 9 |
| | MONTGOMERY | 1 | 1 | 8 | 7 | 2 | 19 |
| | OSAGE | 0 | 0 | 1 | 1 | 0 | 2 |
| | PIKE | 0 | 3 | 1 | 3 | 3 | 10 |
| | RALLS | 0 | 2 | 2 | 0 | 4 | 8 |
| | RANDOLPH | 15 | 5 | 4 | 7 | 5 | 36 |
| | ST. CHARLES | 30 | 33 | 24 | 23 | 33 | 143 |
| | SCHUYLER | 0 | 0 | 1 | 0 | 0 | 1 |
| | SCOTLAND | 3 | 2 | 0 | 0 | 0 | 5 |
| | SHELBY | 1 | 8 | 2 | 2 | 0 | 13 |
| | WARREN | 8 | 15 | 13 | 7 | 0 | 43 |
| | | *REGION TOTAL* | 208 | 213 | 192 | 172 | 157 |
| SOUTHEAST | BOLLINGER | 0 | 0 | 0 | 0 | 1 | 1 |
| | BUTLER | 12 | 7 | 5 | 15 | 8 | 47 |
| | CAPE GIRARDEAU | 18 | 13 | 19 | 9 | 6 | 65 |
| | CARTER | 0 | 0 | 0 | 0 | 0 | 0 |
| | CRAWFORD | 0 | 0 | 0 | 7 | 5 | 12 |
| | DENT | 33 | 29 | 33 | 21 | 9 | 125 |
| | DUNKLIN | 0 | 0 | 0 | 4 | 0 | 4 |

Out-of-Home Placement

Table 30. (continued) Adoptions Finalized by Case Manager County for FY 2005 - 2009

| | COUNTY | FY 2005 | FY 2006 | FY 2007 | FY 2008 | FY 2009 | TOTAL |
|-------------|------------------|---------|---------|---------|---------|---------|-------|
| SOUTHEAST | HOWELL | 1 | 0 | 1 | 0 | 2 | 4 |
| | IRON | 0 | 0 | 0 | 0 | 0 | 0 |
| | MADISON | 2 | 0 | 0 | 0 | 0 | 2 |
| | MARIES | 0 | 0 | 0 | 0 | 0 | 0 |
| | MISSISSIPPI | 2 | 0 | 0 | 2 | 0 | 4 |
| | NEW MADRID | 5 | 6 | 0 | 2 | 2 | 15 |
| | OREGON | 11 | 5 | 3 | 6 | 9 | 34 |
| | PEMISCOT | 18 | 3 | 6 | 3 | 4 | 34 |
| | PERRY | 0 | 0 | 0 | 0 | 1 | 1 |
| | PHELPS | 6 | 8 | 14 | 17 | 22 | 67 |
| | PULASKI | 12 | 10 | 14 | 6 | 7 | 49 |
| | REYNOLDS | 0 | 0 | 0 | 0 | 0 | 0 |
| | RIPLEY | 6 | 2 | 4 | 7 | 2 | 21 |
| | ST. FRANCOIS | 19 | 50 | 32 | 18 | 36 | 155 |
| | STE. GENEVIEVE | 1 | 0 | 0 | 0 | 0 | 1 |
| | SCOTT | 10 | 12 | 13 | 8 | 4 | 47 |
| | SHANNON | 2 | 0 | 0 | 0 | 0 | 2 |
| | STODDARD | 18 | 8 | 14 | 23 | 26 | 89 |
| | TEXAS | 5 | 6 | 13 | 15 | 10 | 49 |
| | WASHINGTON | 3 | 0 | 2 | 0 | 0 | 5 |
| WAYNE | 0 | 0 | 0 | 2 | 0 | 2 | |
| | *REGION TOTAL* | 184 | 159 | 173 | 165 | 154 | 835 |
| SOUTHWEST | BARRY | 8 | 4 | 19 | 19 | 9 | 59 |
| | BARTON | 7 | 1 | 1 | 1 | 2 | 12 |
| | BATES | 1 | 0 | 2 | 2 | 1 | 6 |
| | BENTON | 0 | 1 | 0 | 0 | 0 | 1 |
| | CAMDEN | 0 | 7 | 0 | 2 | 0 | 9 |
| | CEDAR | 4 | 6 | 8 | 0 | 5 | 23 |
| | CHRISTIAN | 16 | 14 | 19 | 19 | 12 | 80 |
| | DADE | 0 | 4 | 6 | 8 | 1 | 19 |
| | DALLAS | 0 | 0 | 0 | 0 | 0 | 0 |
| | DOUGLAS | 1 | 2 | 0 | 2 | 0 | 5 |
| | GREENE | 55 | 65 | 84 | 75 | 78 | 357 |
| | HENRY | 0 | 0 | 0 | 7 | 4 | 11 |
| | JASPER | 90 | 95 | 51 | 59 | 70 | 365 |
| | LACLEDE | 10 | 14 | 14 | 30 | 17 | 85 |
| | LAWRENCE | 24 | 19 | 25 | 12 | 13 | 93 |
| | MCDONALD | 0 | 0 | 0 | 0 | 4 | 4 |
| | MILLER | 3 | 9 | 1 | 1 | 1 | 15 |
| | MONITEAU | 2 | 0 | 1 | 0 | 0 | 3 |
| | MORGAN | 0 | 0 | 1 | 2 | 5 | 8 |
| | NEWTON | 35 | 37 | 30 | 23 | 37 | 162 |
| | OZARK | 1 | 2 | 0 | 0 | 2 | 5 |
| | POLK | 0 | 0 | 5 | 1 | 2 | 8 |
| | ST. CLAIR | 7 | 4 | 9 | 4 | 4 | 28 |
| | STONE | 12 | 8 | 10 | 11 | 5 | 46 |
| | TANEY | 4 | 7 | 9 | 16 | 7 | 43 |
| | VERNON | 3 | 6 | 1 | 2 | 1 | 13 |
| | WEBSTER | 16 | 31 | 14 | 27 | 18 | 106 |
| WRIGHT | 3 | 2 | 6 | 4 | 2 | 17 | |
| | *REGION TOTAL* | 302 | 338 | 316 | 327 | 300 | 1,583 |
| KANSAS CITY | JACKSON | 200 | 204 | 197 | 182 | 180 | 963 |
| | *REGION TOTAL* | 200 | 204 | 197 | 182 | 180 | 963 |
| ST. LOUIS | ST. LOUIS COUNTY | 110 | 105 | 101 | 74 | 78 | 468 |
| | ST. LOUIS CITY | 131 | 133 | 83 | 105 | 98 | 550 |
| | *REGION TOTAL* | 241 | 238 | 184 | 179 | 176 | 1,018 |
| STATE TOTAL | | 1,246 | 1,287 | 1,189 | 1,115 | 1,078 | 5,915 |

Out-of-Home Placement

Table 31. Children in CD Custody During FY 2009 by Case Manager County and Age

| | | AGE IN YEARS | | | | | | |
|-----------|----------------|--------------|-------|-------|--------|---------|------|-------|
| | COUNTY | 0 - 2 | 3 - 5 | 6 - 8 | 9 - 11 | 12 - 14 | 15 + | TOTAL |
| NORTHWEST | ANDREW | 0 | 0 | 0 | 1 | 0 | 2 | 3 |
| | ATCHISON | 0 | 1 | 0 | 0 | 1 | 0 | 2 |
| | BUCHANAN | 15 | 11 | 8 | 6 | 11 | 36 | 87 |
| | CALDWELL | 0 | 3 | 1 | 3 | 5 | 4 | 16 |
| | CARROLL | 0 | 1 | 1 | 0 | 0 | 0 | 2 |
| | CASS | 20 | 22 | 12 | 15 | 15 | 49 | 133 |
| | CHARITON | 10 | 9 | 6 | 5 | 2 | 8 | 40 |
| | CLAY | 27 | 36 | 19 | 22 | 19 | 49 | 172 |
| | CLINTON | 6 | 6 | 5 | 2 | 7 | 9 | 35 |
| | COOPER | 3 | 4 | 6 | 6 | 6 | 17 | 42 |
| | DAVISS | 1 | 1 | 2 | 0 | 1 | 3 | 8 |
| | DE KALB | 1 | 2 | 0 | 0 | 0 | 4 | 7 |
| | GENTRY | 0 | 1 | 4 | 4 | 2 | 5 | 16 |
| | GRUNDY | 7 | 8 | 5 | 1 | 6 | 13 | 40 |
| | HARRISON | 3 | 6 | 6 | 5 | 2 | 2 | 24 |
| | HOLT | 1 | 1 | 1 | 1 | 3 | 3 | 10 |
| | JOHNSON | 10 | 12 | 15 | 7 | 14 | 55 | 113 |
| | LAFAYETTE | 7 | 4 | 3 | 2 | 3 | 22 | 41 |
| | LINN | 3 | 4 | 8 | 11 | 4 | 15 | 45 |
| | LIVINGSTON | 3 | 6 | 3 | 7 | 6 | 8 | 33 |
| | MERCER | 0 | 0 | 1 | 0 | 0 | 0 | 1 |
| | NODAWAY | 3 | 11 | 7 | 7 | 3 | 4 | 35 |
| | PETTIS | 25 | 21 | 7 | 12 | 10 | 29 | 104 |
| | PLATTE | 3 | 6 | 6 | 6 | 7 | 11 | 39 |
| | PUTNAM | 2 | 3 | 7 | 4 | 0 | 2 | 18 |
| | RAY | 1 | 2 | 0 | 1 | 1 | 3 | 8 |
| SALINE | 7 | 27 | 11 | 9 | 10 | 19 | 83 | |
| SULLIVAN | 4 | 5 | 1 | 0 | 1 | 10 | 21 | |
| | *REGION TOTAL* | 162 | 213 | 145 | 137 | 139 | 382 | 1,178 |
| NORTHEAST | ADAIR | 16 | 14 | 8 | 3 | 8 | 37 | 86 |
| | AUDRAIN | 4 | 4 | 1 | 2 | 8 | 19 | 38 |
| | BOONE | 19 | 32 | 46 | 40 | 43 | 86 | 266 |
| | CALLAWAY | 13 | 13 | 10 | 13 | 16 | 45 | 110 |
| | CLARK | 6 | 5 | 1 | 1 | 7 | 20 | 40 |
| | COLE | 10 | 19 | 18 | 15 | 22 | 71 | 155 |
| | FRANKLIN | 36 | 45 | 34 | 24 | 24 | 49 | 212 |
| | GASCONADE | 1 | 5 | 3 | 2 | 1 | 4 | 16 |
| | HOWARD | 0 | 2 | 1 | 4 | 0 | 8 | 15 |
| | JEFFERSON | 97 | 127 | 94 | 73 | 76 | 162 | 629 |
| | KNOX | 2 | 0 | 1 | 0 | 0 | 6 | 9 |
| | LEWIS | 1 | 2 | 1 | 4 | 4 | 17 | 29 |
| | LINCOLN | 22 | 23 | 26 | 14 | 17 | 27 | 129 |
| | MACON | 6 | 10 | 11 | 8 | 10 | 23 | 68 |
| | MARION | 3 | 3 | 4 | 9 | 8 | 25 | 52 |
| | MONROE | 5 | 5 | 5 | 4 | 2 | 1 | 22 |
| | MONTGOMERY | 3 | 5 | 10 | 1 | 9 | 20 | 48 |
| | OSAGE | 0 | 0 | 0 | 1 | 1 | 5 | 7 |
| | PIKE | 7 | 11 | 14 | 12 | 9 | 20 | 73 |
| | RALLS | 5 | 3 | 0 | 0 | 1 | 3 | 12 |
| | RANDOLPH | 10 | 18 | 22 | 16 | 12 | 48 | 126 |
| | SCHUYLER | 0 | 0 | 0 | 0 | 2 | 11 | 13 |
| | SCOTLAND | 1 | 4 | 1 | 0 | 3 | 5 | 14 |
| | SHELBY | 3 | 2 | 1 | 1 | 4 | 10 | 21 |
| | ST. CHARLES | 31 | 69 | 49 | 50 | 48 | 87 | 334 |
| | WARREN | 18 | 12 | 9 | 9 | 8 | 30 | 86 |
| | *REGION TOTAL* | 319 | 433 | 370 | 306 | 343 | 839 | 2,610 |
| SOUTHEAST | BOLLINGER | 4 | 10 | 9 | 6 | 6 | 11 | 46 |
| | BUTLER | 15 | 31 | 20 | 8 | 11 | 17 | 102 |
| | CAPE GIRARDEAU | 33 | 37 | 39 | 18 | 15 | 38 | 180 |
| | CARTER | 0 | 1 | 0 | 0 | 1 | 1 | 3 |
| | CRAWFORD | 12 | 17 | 15 | 11 | 7 | 32 | 94 |
| | DENT | 5 | 15 | 9 | 4 | 5 | 11 | 49 |
| | DUNKLIN | 28 | 31 | 23 | 19 | 11 | 26 | 138 |

Out-of-Home Placement

Table 31. (continued) Children in CD Custody During FY 2009 by Case Manager County and Age

| | | AGE IN YEARS | | | | | | |
|-------------|------------------|--------------|-------|-------|--------|---------|-------|--------|
| | COUNTY | 0 - 2 | 3 - 5 | 6 - 8 | 9 - 11 | 12 - 14 | 15 + | TOTAL |
| SOUTHEAST | HOWELL | 8 | 13 | 9 | 9 | 18 | 31 | 88 |
| | IRON | 1 | 3 | 2 | 4 | 3 | 14 | 27 |
| | MADISON | 3 | 1 | 2 | 1 | 4 | 13 | 24 |
| | MARIES | 2 | 3 | 1 | 0 | 3 | 5 | 14 |
| | MISSISSIPPI | 2 | 4 | 5 | 5 | 3 | 3 | 22 |
| | NEW MADRID | 13 | 8 | 6 | 8 | 5 | 17 | 57 |
| | OREGON | 4 | 8 | 3 | 4 | 2 | 16 | 37 |
| | PEMISCOT | 13 | 11 | 9 | 8 | 7 | 16 | 64 |
| | PERRY | 5 | 9 | 6 | 6 | 5 | 9 | 40 |
| | PHELPS | 23 | 26 | 24 | 21 | 19 | 76 | 189 |
| | PULASKI | 31 | 26 | 16 | 10 | 12 | 21 | 116 |
| | REYNOLDS | 0 | 0 | 1 | 1 | 1 | 12 | 15 |
| | RIPLEY | 3 | 7 | 4 | 7 | 2 | 5 | 28 |
| | SCOTT | 10 | 11 | 5 | 11 | 7 | 21 | 65 |
| | SHANNON | 0 | 0 | 0 | 0 | 1 | 4 | 5 |
| | ST. FRANCOIS | 20 | 25 | 24 | 18 | 8 | 45 | 140 |
| | STE. GENEVIEVE | 6 | 1 | 3 | 1 | 3 | 6 | 20 |
| | STODDARD | 44 | 53 | 37 | 26 | 22 | 42 | 224 |
| | TEXAS | 14 | 17 | 8 | 15 | 13 | 32 | 99 |
| | WASHINGTON | 18 | 14 | 22 | 16 | 12 | 39 | 121 |
| WAYNE | 2 | 12 | 7 | 6 | 10 | 31 | 68 | |
| | *REGION TOTAL* | 319 | 394 | 309 | 243 | 216 | 594 | 2,075 |
| SOUTHWEST | BARRY | 19 | 39 | 18 | 19 | 13 | 35 | 143 |
| | BARTON | 8 | 8 | 1 | 0 | 1 | 16 | 34 |
| | BATES | 2 | 6 | 5 | 5 | 4 | 13 | 35 |
| | BENTON | 3 | 1 | 2 | 3 | 2 | 8 | 19 |
| | CAMDEN | 7 | 6 | 5 | 8 | 14 | 28 | 68 |
| | CEDAR | 1 | 3 | 0 | 3 | 3 | 8 | 18 |
| | CHRISTIAN | 20 | 29 | 17 | 17 | 32 | 74 | 189 |
| | DADE | 1 | 1 | 1 | 0 | 2 | 5 | 10 |
| | DALLAS | 3 | 2 | 1 | 5 | 3 | 15 | 29 |
| | DOUGLAS | 2 | 4 | 2 | 2 | 5 | 6 | 21 |
| | GREENE | 147 | 209 | 153 | 116 | 115 | 275 | 1,015 |
| | HENRY | 4 | 5 | 8 | 11 | 15 | 19 | 62 |
| | HICKORY | 1 | 1 | 2 | 3 | 5 | 8 | 20 |
| | JASPER | 103 | 100 | 73 | 46 | 77 | 162 | 561 |
| | LACLEDE | 23 | 38 | 33 | 27 | 28 | 58 | 207 |
| | LAWRENCE | 16 | 27 | 15 | 12 | 16 | 38 | 124 |
| | MCDONALD | 17 | 31 | 22 | 22 | 17 | 43 | 152 |
| | MILLER | 18 | 23 | 11 | 10 | 9 | 26 | 97 |
| | MONITEAU | 5 | 6 | 3 | 1 | 2 | 7 | 24 |
| | MORGAN | 4 | 11 | 9 | 4 | 8 | 15 | 51 |
| | NEWTON | 46 | 59 | 51 | 57 | 44 | 88 | 345 |
| | OZARK | 0 | 3 | 3 | 1 | 1 | 6 | 14 |
| | POLK | 2 | 9 | 2 | 6 | 7 | 19 | 45 |
| | ST. CLAIR | 4 | 2 | 3 | 1 | 5 | 12 | 27 |
| | STONE | 9 | 19 | 9 | 13 | 14 | 40 | 104 |
| | TANEY | 36 | 44 | 35 | 36 | 34 | 74 | 259 |
| | VERNON | 6 | 4 | 6 | 6 | 7 | 11 | 40 |
| WEBSTER | 9 | 18 | 11 | 13 | 12 | 27 | 90 | |
| WRIGHT | 6 | 10 | 10 | 3 | 3 | 28 | 60 | |
| | *REGION TOTAL* | 522 | 718 | 511 | 450 | 498 | 1,164 | 3,863 |
| KANSAS CITY | JACKSON | 320 | 287 | 238 | 218 | 200 | 541 | 1,804 |
| | *REGION TOTAL* | 320 | 287 | 238 | 218 | 200 | 541 | 1,804 |
| ST. LOUIS | ST. LOUIS CITY | 171 | 195 | 119 | 127 | 145 | 690 | 1,447 |
| | ST. LOUIS COUNTY | 160 | 188 | 143 | 148 | 139 | 501 | 1,279 |
| | *REGION TOTAL* | 331 | 383 | 262 | 275 | 284 | 1,191 | 2,726 |
| STATE TOTAL | | 1,973 | 2,428 | 1,835 | 1,629 | 1,680 | 4,711 | 14,256 |

Out-of-Home Placement

Table 32. Children in CD Custody During FY 2009 by Case Manager County, Race and Hispanic Origin

| | COUNTY | AMER. INDIAN | ASIAN | BLACK | HISPANIC | WHITE | OTHER | TOTAL |
|----------------|----------------|--------------|-------|-------|----------|-------|-------|-------|
| NORTHWEST | ANDREW | 0 | 0 | 0 | 0 | 3 | 0 | 3 |
| | ATCHISON | 0 | 0 | 0 | 0 | 2 | 0 | 2 |
| | BUCHANAN | 0 | 0 | 9 | 10 | 67 | 1 | 87 |
| | CALDWELL | 0 | 0 | 0 | 0 | 16 | 0 | 16 |
| | CARROLL | 0 | 0 | 0 | 0 | 2 | 0 | 2 |
| | CASS | 0 | 0 | 4 | 4 | 122 | 3 | 133 |
| | CHARITON | 0 | 0 | 0 | 0 | 39 | 1 | 40 |
| | CLAY | 0 | 1 | 28 | 9 | 130 | 4 | 172 |
| | CLINTON | 0 | 0 | 0 | 1 | 29 | 5 | 35 |
| | COOPER | 0 | 0 | 6 | 1 | 35 | 0 | 42 |
| | DAVISS | 0 | 0 | 1 | 0 | 7 | 0 | 8 |
| | DE KALB | 0 | 0 | 0 | 0 | 7 | 0 | 7 |
| | GENTRY | 0 | 0 | 0 | 0 | 16 | 0 | 16 |
| | GRUNDY | 1 | 0 | 0 | 0 | 39 | 0 | 40 |
| | HARRISON | 0 | 0 | 1 | 0 | 23 | 0 | 24 |
| | HOLT | 0 | 0 | 0 | 0 | 10 | 0 | 10 |
| | JOHNSON | 0 | 0 | 10 | 5 | 93 | 5 | 113 |
| | LAFAYETTE | 0 | 0 | 6 | 2 | 32 | 1 | 41 |
| | LINN | 0 | 0 | 1 | 2 | 36 | 6 | 45 |
| | LIVINGSTON | 1 | 0 | 3 | 0 | 29 | 0 | 33 |
| | MERCER | 0 | 0 | 0 | 0 | 1 | 0 | 1 |
| | NODAWAY | 0 | 0 | 2 | 2 | 29 | 2 | 35 |
| | PETTIS | 0 | 0 | 8 | 8 | 81 | 7 | 104 |
| | PLATTE | 0 | 0 | 6 | 1 | 29 | 3 | 39 |
| | PUTNAM | 0 | 0 | 0 | 0 | 18 | 0 | 18 |
| | RAY | 0 | 0 | 0 | 0 | 8 | 0 | 8 |
| | SALINE | 1 | 0 | 12 | 14 | 53 | 3 | 83 |
| | SULLIVAN | 0 | 0 | 0 | 0 | 21 | 0 | 21 |
| *REGION TOTAL* | 3 | 1 | 97 | 59 | 977 | 41 | 1,178 | |
| NORTHEAST | ADAIR | 0 | 0 | 4 | 2 | 77 | 3 | 86 |
| | AUDRAIN | 0 | 0 | 7 | 0 | 30 | 1 | 38 |
| | BOONE | 1 | 0 | 109 | 8 | 138 | 10 | 266 |
| | CALLAWAY | 0 | 6 | 18 | 2 | 83 | 1 | 110 |
| | CLARK | 0 | 0 | 1 | 3 | 36 | 0 | 40 |
| | COLE | 0 | 0 | 64 | 3 | 83 | 5 | 155 |
| | FRANKLIN | 0 | 0 | 8 | 1 | 200 | 3 | 212 |
| | GASCONADE | 0 | 0 | 1 | 0 | 15 | 0 | 16 |
| | HOWARD | 0 | 0 | 1 | 1 | 13 | 0 | 15 |
| | JEFFERSON | 0 | 1 | 21 | 8 | 595 | 4 | 629 |
| | KNOX | 0 | 0 | 0 | 0 | 9 | 0 | 9 |
| | LEWIS | 0 | 0 | 2 | 1 | 26 | 0 | 29 |
| | LINCOLN | 0 | 0 | 11 | 2 | 111 | 5 | 129 |
| | MACON | 1 | 0 | 5 | 0 | 57 | 5 | 68 |
| | MARION | 2 | 0 | 18 | 1 | 30 | 1 | 52 |
| | MONROE | 0 | 0 | 2 | 1 | 19 | 0 | 22 |
| | MONTGOMERY | 1 | 0 | 2 | 3 | 41 | 1 | 48 |
| | OSAGE | 0 | 0 | 0 | 0 | 7 | 0 | 7 |
| | PIKE | 0 | 0 | 5 | 4 | 58 | 6 | 73 |
| | RALLS | 0 | 0 | 0 | 0 | 11 | 1 | 12 |
| | RANDOLPH | 0 | 0 | 17 | 9 | 94 | 6 | 126 |
| | SCHUYLER | 0 | 0 | 2 | 0 | 11 | 0 | 13 |
| | SCOTLAND | 0 | 0 | 0 | 0 | 14 | 0 | 14 |
| | SHELBY | 0 | 0 | 0 | 0 | 21 | 0 | 21 |
| | ST. CHARLES | 0 | 2 | 73 | 9 | 243 | 7 | 334 |
| | WARREN | 0 | 0 | 11 | 4 | 70 | 1 | 86 |
| | *REGION TOTAL* | 5 | 9 | 382 | 62 | 2,092 | 60 | 2,610 |
| | SOUTHEAST | BOLLINGER | 0 | 0 | 0 | 0 | 46 | 0 |
| BUTLER | | 0 | 0 | 16 | 1 | 85 | 0 | 102 |
| CAPE GIRARDEAU | | 0 | 0 | 49 | 1 | 127 | 3 | 180 |
| CARTER | | 0 | 0 | 0 | 0 | 3 | 0 | 3 |
| CRAWFORD | | 0 | 0 | 0 | 5 | 89 | 0 | 94 |
| DENT | | 0 | 0 | 1 | 0 | 48 | 0 | 49 |
| DUNKLIN | | 0 | 0 | 28 | 3 | 107 | 0 | 138 |

Out-of-Home Placement

Table 32. (continued) Children in CD Custody During FY 2009 by Case Manager County, Race and Hispanic Origin

| | COUNTY | AMER. INDIAN | ASIAN | BLACK | HISPANIC | WHITE | OTHER | TOTAL |
|-------------|------------------|--------------|-------|-------|----------|-------|-------|--------|
| SOUTHEAST | HOWELL | 1 | 0 | 1 | 2 | 82 | 2 | 88 |
| | IRON | 0 | 0 | 1 | 2 | 24 | 0 | 27 |
| | MADISON | 0 | 0 | 2 | 0 | 22 | 0 | 24 |
| | MARIES | 0 | 0 | 1 | 0 | 13 | 0 | 14 |
| | MISSISSIPPI | 0 | 0 | 3 | 2 | 17 | 0 | 22 |
| | NEW MADRID | 0 | 1 | 18 | 1 | 35 | 2 | 57 |
| | OREGON | 0 | 0 | 0 | 0 | 37 | 0 | 37 |
| | PEMISCOT | 0 | 0 | 38 | 0 | 24 | 2 | 64 |
| | PERRY | 0 | 0 | 0 | 0 | 39 | 1 | 40 |
| | PHELPS | 0 | 1 | 9 | 0 | 176 | 3 | 189 |
| | PULASKI | 0 | 0 | 19 | 5 | 85 | 7 | 116 |
| | REYNOLDS | 0 | 0 | 1 | 1 | 13 | 0 | 15 |
| | RIPLEY | 0 | 0 | 0 | 0 | 28 | 0 | 28 |
| | SCOTT | 0 | 0 | 29 | 4 | 32 | 0 | 65 |
| | SHANNON | 0 | 0 | 0 | 0 | 5 | 0 | 5 |
| | ST. FRANCOIS | 0 | 1 | 3 | 5 | 129 | 2 | 140 |
| | STE. GENEVIEVE | 0 | 0 | 0 | 1 | 18 | 1 | 20 |
| | STODDARD | 0 | 0 | 4 | 4 | 215 | 1 | 224 |
| | TEXAS | 2 | 0 | 2 | 2 | 91 | 2 | 99 |
| | WASHINGTON | 0 | 0 | 5 | 1 | 113 | 2 | 121 |
| WAYNE | 0 | 0 | 1 | 0 | 67 | 0 | 68 | |
| | *REGION TOTAL* | 3 | 3 | 231 | 40 | 1,770 | 28 | 2,075 |
| SOUTHWEST | BARRY | 1 | 0 | 0 | 9 | 133 | 0 | 143 |
| | BARTON | 0 | 0 | 0 | 3 | 29 | 2 | 34 |
| | BATES | 0 | 0 | 0 | 2 | 32 | 1 | 35 |
| | BENTON | 0 | 0 | 0 | 0 | 19 | 0 | 19 |
| | CAMDEN | 0 | 0 | 0 | 4 | 63 | 1 | 68 |
| | CEDAR | 0 | 0 | 0 | 0 | 18 | 0 | 18 |
| | CHRISTIAN | 0 | 0 | 5 | 6 | 165 | 13 | 189 |
| | DADE | 0 | 0 | 0 | 0 | 10 | 0 | 10 |
| | DALLAS | 0 | 0 | 0 | 1 | 28 | 0 | 29 |
| | DOUGLAS | 0 | 0 | 0 | 0 | 20 | 1 | 21 |
| | GREENE | 5 | 4 | 110 | 29 | 849 | 18 | 1,015 |
| | HENRY | 0 | 0 | 0 | 1 | 61 | 0 | 62 |
| | HICKORY | 0 | 0 | 0 | 1 | 19 | 0 | 20 |
| | JASPER | 5 | 0 | 18 | 34 | 482 | 22 | 561 |
| | LACLEDE | 0 | 0 | 10 | 10 | 184 | 3 | 207 |
| | LAWRENCE | 0 | 0 | 2 | 7 | 115 | 0 | 124 |
| | MCDONALD | 6 | 1 | 0 | 14 | 129 | 2 | 152 |
| | MILLER | 0 | 0 | 3 | 3 | 91 | 0 | 97 |
| | MONITEAU | 0 | 1 | 0 | 1 | 22 | 0 | 24 |
| | MORGAN | 0 | 0 | 2 | 0 | 49 | 0 | 51 |
| | NEWTON | 4 | 0 | 7 | 16 | 291 | 27 | 345 |
| | OZARK | 0 | 0 | 1 | 0 | 13 | 0 | 14 |
| | POLK | 3 | 0 | 2 | 0 | 40 | 0 | 45 |
| | ST. CLAIR | 0 | 0 | 0 | 1 | 25 | 1 | 27 |
| | STONE | 0 | 0 | 0 | 5 | 98 | 1 | 104 |
| | TANEY | 2 | 0 | 4 | 5 | 244 | 4 | 259 |
| | VERNON | 1 | 0 | 3 | 1 | 35 | 0 | 40 |
| | WEBSTER | 2 | 0 | 1 | 4 | 81 | 2 | 90 |
| | WRIGHT | 0 | 0 | 0 | 1 | 59 | 0 | 60 |
| | *REGION TOTAL* | 29 | 6 | 168 | 158 | 3,404 | 98 | 3,863 |
| KANSAS CITY | JACKSON | 3 | 7 | 956 | 91 | 708 | 39 | 1,804 |
| | *REGION TOTAL* | 3 | 7 | 956 | 91 | 708 | 39 | 1,804 |
| ST. LOUIS | ST. LOUIS CITY | 1 | 4 | 1,256 | 22 | 155 | 9 | 1,447 |
| | ST. LOUIS COUNTY | 1 | 4 | 910 | 20 | 332 | 12 | 1,279 |
| | *REGION TOTAL* | 2 | 8 | 2,166 | 42 | 487 | 21 | 2,726 |
| STATE TOTAL | | 45 | 34 | 4,000 | 452 | 9,438 | 287 | 14,256 |

Out-of-Home Placement

Table 33. Children in CD Custody During FY 2009 by Case Manager County and Sex

| | COUNTY | FEMALE | MALE | TOTAL |
|----------------|----------------|-----------|-------|-------|
| NORTHWEST | ANDREW | 3 | 0 | 3 |
| | ATCHISON | 1 | 1 | 2 |
| | BUCHANAN | 44 | 43 | 87 |
| | CALDWELL | 5 | 11 | 16 |
| | CARROLL | 1 | 1 | 2 |
| | CASS | 57 | 76 | 133 |
| | CHARITON | 21 | 19 | 40 |
| | CLAY | 80 | 92 | 172 |
| | CLINTON | 17 | 18 | 35 |
| | COOPER | 24 | 18 | 42 |
| | DAVISS | 4 | 4 | 8 |
| | DE KALB | 5 | 2 | 7 |
| | GENTRY | 9 | 7 | 16 |
| | GRUNDY | 21 | 19 | 40 |
| | HARRISON | 13 | 11 | 24 |
| | HOLT | 4 | 6 | 10 |
| | JOHNSON | 45 | 68 | 113 |
| | LAFAYETTE | 18 | 23 | 41 |
| | LINN | 23 | 22 | 45 |
| | LIVINGSTON | 16 | 17 | 33 |
| | MERCER | 0 | 1 | 1 |
| | NODAWAY | 21 | 14 | 35 |
| | PETTIS | 53 | 51 | 104 |
| | PLATTE | 23 | 16 | 39 |
| | PUTNAM | 11 | 7 | 18 |
| | RAY | 4 | 4 | 8 |
| | SALINE | 51 | 32 | 83 |
| | SULLIVAN | 12 | 9 | 21 |
| *REGION TOTAL* | 586 | 592 | 1,178 | |
| NORTHEAST | ADAIR | 39 | 47 | 86 |
| | AUDRAIN | 15 | 23 | 38 |
| | BOONE | 126 | 140 | 266 |
| | CALLAWAY | 54 | 56 | 110 |
| | CLARK | 13 | 27 | 40 |
| | COLE | 81 | 74 | 155 |
| | FRANKLIN | 105 | 107 | 212 |
| | GASCONADE | 6 | 10 | 16 |
| | HOWARD | 7 | 8 | 15 |
| | JEFFERSON | 304 | 325 | 629 |
| | KNOX | 5 | 4 | 9 |
| | LEWIS | 12 | 17 | 29 |
| | LINCOLN | 65 | 64 | 129 |
| | MACON | 35 | 33 | 68 |
| | MARION | 26 | 26 | 52 |
| | MONROE | 11 | 11 | 22 |
| | MONTGOMERY | 22 | 26 | 48 |
| | OSAGE | 4 | 3 | 7 |
| | PIKE | 36 | 37 | 73 |
| | RALLS | 8 | 4 | 12 |
| | RANDOLPH | 59 | 67 | 126 |
| | SCHUYLER | 6 | 7 | 13 |
| | SCOTLAND | 2 | 12 | 14 |
| | SHELBY | 11 | 10 | 21 |
| | ST. CHARLES | 153 | 181 | 334 |
| | WARREN | 39 | 47 | 86 |
| | *REGION TOTAL* | 1,244 | 1,366 | 2,610 |
| | SOUTHEAST | BOLLINGER | 29 | 17 |
| BUTLER | | 54 | 48 | 102 |
| CAPE GIRARDEAU | | 103 | 77 | 180 |
| CARTER | | 1 | 2 | 3 |
| CRAWFORD | | 40 | 54 | 94 |
| DENT | | 25 | 24 | 49 |
| DUNKLIN | | 68 | 70 | 138 |

Out-of-Home Placement

Table 33. (continued) Children in CD Custody During FY 2009 by Case Manager County and Sex

| | COUNTY | FEMALE | MALE | TOTAL |
|-------------|------------------|--------|-------|--------|
| SOUTHEAST | HOWELL | 41 | 47 | 88 |
| | IRON | 12 | 15 | 27 |
| | MADISON | 16 | 8 | 24 |
| | MARIES | 5 | 9 | 14 |
| | MISSISSIPPI | 9 | 13 | 22 |
| | NEW MADRID | 24 | 33 | 57 |
| | OREGON | 10 | 27 | 37 |
| | PEMISCOT | 35 | 29 | 64 |
| | PERRY | 18 | 22 | 40 |
| | PHELPS | 86 | 103 | 189 |
| | PULASKI | 53 | 63 | 116 |
| | REYNOLDS | 6 | 9 | 15 |
| | RIPLEY | 12 | 16 | 28 |
| | SCOTT | 31 | 34 | 65 |
| | SHANNON | 1 | 4 | 5 |
| | ST. FRANCOIS | 77 | 63 | 140 |
| | STE. GENEVIEVE | 5 | 15 | 20 |
| | STODDARD | 112 | 112 | 224 |
| | TEXAS | 51 | 48 | 99 |
| | WASHINGTON | 57 | 64 | 121 |
| WAYNE | 30 | 38 | 68 | |
| | *REGION TOTAL* | 1,011 | 1,064 | 2,075 |
| SOUTHWEST | BARRY | 66 | 77 | 143 |
| | BARTON | 20 | 14 | 34 |
| | BATES | 15 | 20 | 35 |
| | BENTON | 8 | 11 | 19 |
| | CAMDEN | 34 | 34 | 68 |
| | CEDAR | 10 | 8 | 18 |
| | CHRISTIAN | 107 | 82 | 189 |
| | DADE | 1 | 9 | 10 |
| | DALLAS | 11 | 18 | 29 |
| | DOUGLAS | 9 | 12 | 21 |
| | GREENE | 485 | 530 | 1,015 |
| | HENRY | 27 | 35 | 62 |
| | HICKORY | 12 | 8 | 20 |
| | JASPER | 286 | 275 | 561 |
| | LACLEDE | 97 | 110 | 207 |
| | LAWRENCE | 63 | 61 | 124 |
| | MCDONALD | 82 | 70 | 152 |
| | MILLER | 40 | 57 | 97 |
| | MONITEAU | 13 | 11 | 24 |
| | MORGAN | 23 | 28 | 51 |
| | NEWTON | 170 | 175 | 345 |
| | OZARK | 8 | 6 | 14 |
| | POLK | 22 | 23 | 45 |
| | ST. CLAIR | 13 | 14 | 27 |
| | STONE | 69 | 35 | 104 |
| | TANEY | 131 | 128 | 259 |
| | VERNON | 24 | 16 | 40 |
| WEBSTER | 50 | 40 | 90 | |
| WRIGHT | 32 | 28 | 60 | |
| | *REGION TOTAL* | 1,928 | 1,935 | 3,863 |
| KANSAS CITY | JACKSON | 850 | 954 | 1,804 |
| | *REGION TOTAL* | 850 | 954 | 1,804 |
| ST. LOUIS | ST. LOUIS CITY | 710 | 737 | 1,447 |
| | ST. LOUIS COUNTY | 651 | 628 | 1,279 |
| | *REGION TOTAL* | 1,361 | 1,365 | 2,726 |
| STATE TOTAL | | 6,980 | 7,276 | 14,256 |

Out-of-Home Placement

**Table 34. CD Custody (Re)Entries and Exits by Month
FY 2008 - 2009**

| | <u>Entries</u> | <u>Exits</u> |
|-----------------------|----------------|--------------|
| July 2007 | 472 | 495 |
| August 2007 | 519 | 585 |
| September 2007 | 441 | 453 |
| October 2007 | 444 | 460 |
| November 2007 | 401 | 475 |
| December 2007 | 323 | 406 |
| January 2008 | 497 | 446 |
| February 2008 | 446 | 413 |
| March 2008 | 448 | 420 |
| April 2008 | 503 | 482 |
| May 2008 | 490 | 471 |
| June 2008 | 392 | 547 |
| FY 2008 Total | 5,376 | 5,652 |
| | <u>Entries</u> | <u>Exits</u> |
| July 2008 | 441 | 498 |
| August 2008 | 410 | 519 |
| September 2008 | 454 | 484 |
| October 2008 | 492 | 394 |
| November 2008 | 394 | 416 |
| December 2008 | 434 | 498 |
| January 2009 | 430 | 420 |
| February 2009 | 486 | 410 |
| March 2009 | 554 | 459 |
| April 2009 | 495 | 427 |
| May 2009 | 436 | 475 |
| June 2009 | 421 | 534 |
| FY 2009 Total | 5,447 | 5,534 |

**Figure 12. CD Custody (Re)Entries by Month
FY 2008 - 2009**

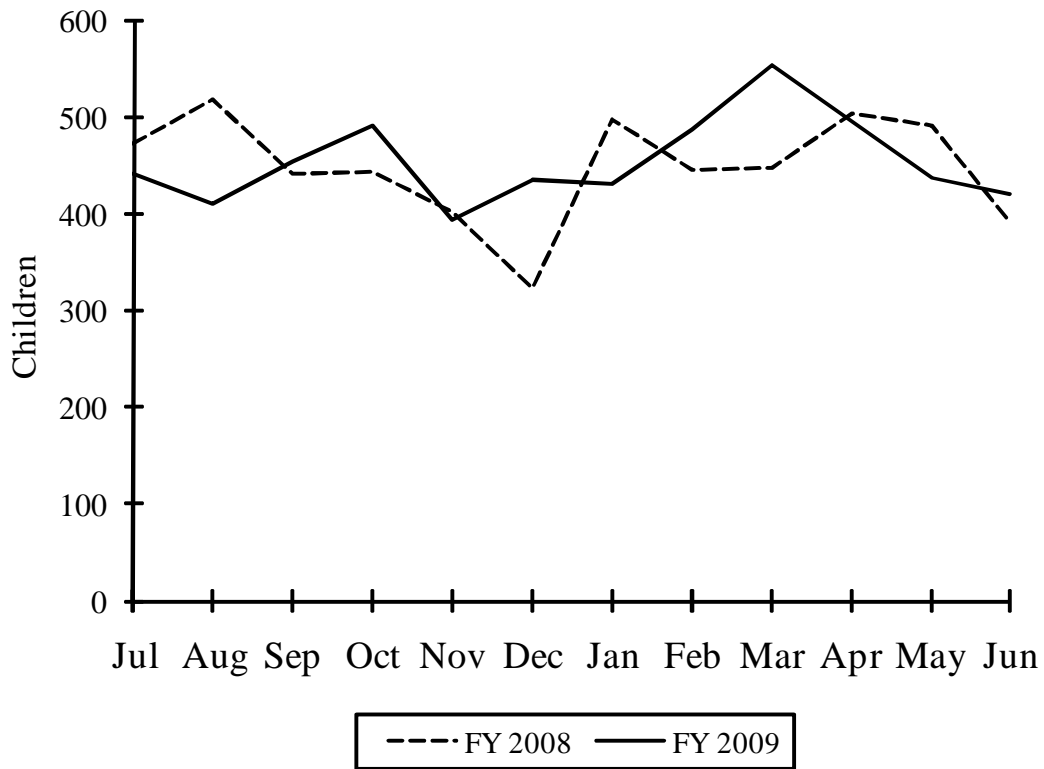

**Figure 13. CD Custody Exits by Month
FY 2008 - 2009**

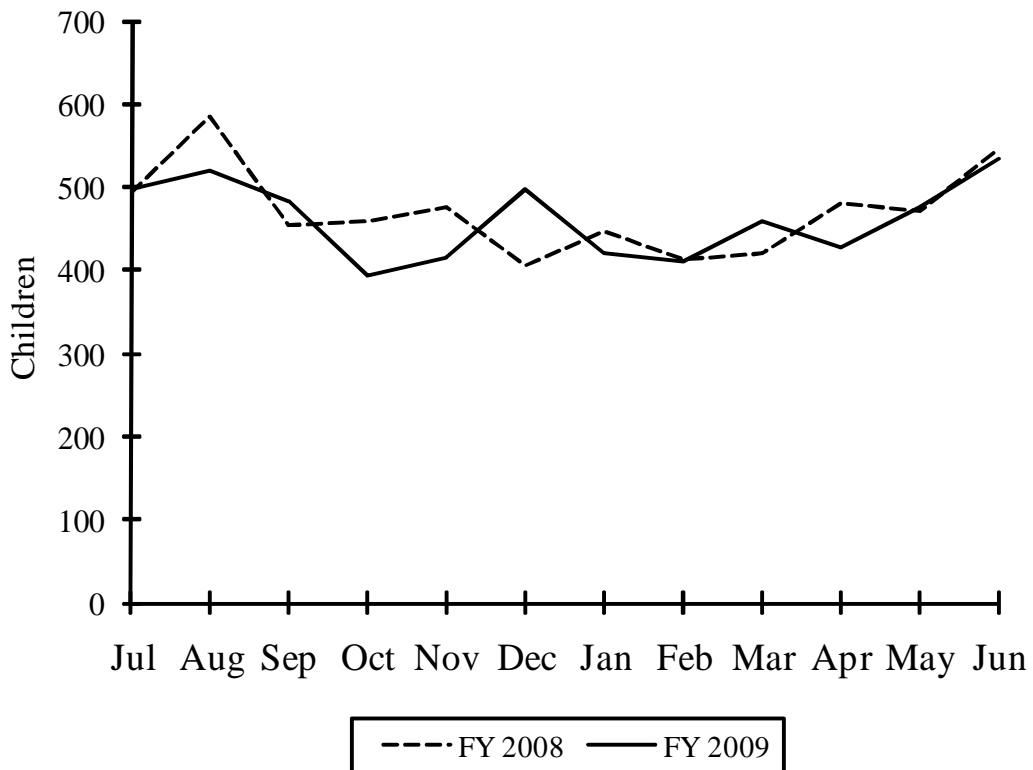

Out-of-Home Placement

Figure 14. Children (Re) Entering CD Custody During FY 2009 by Placement Type

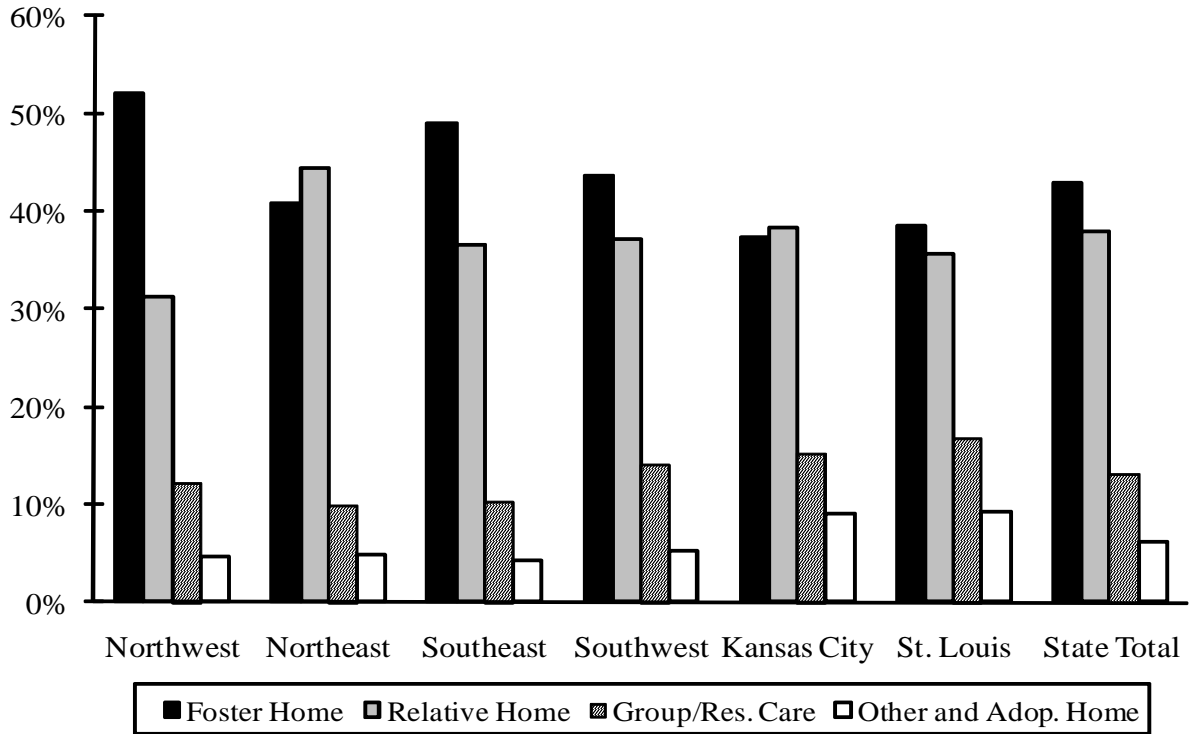
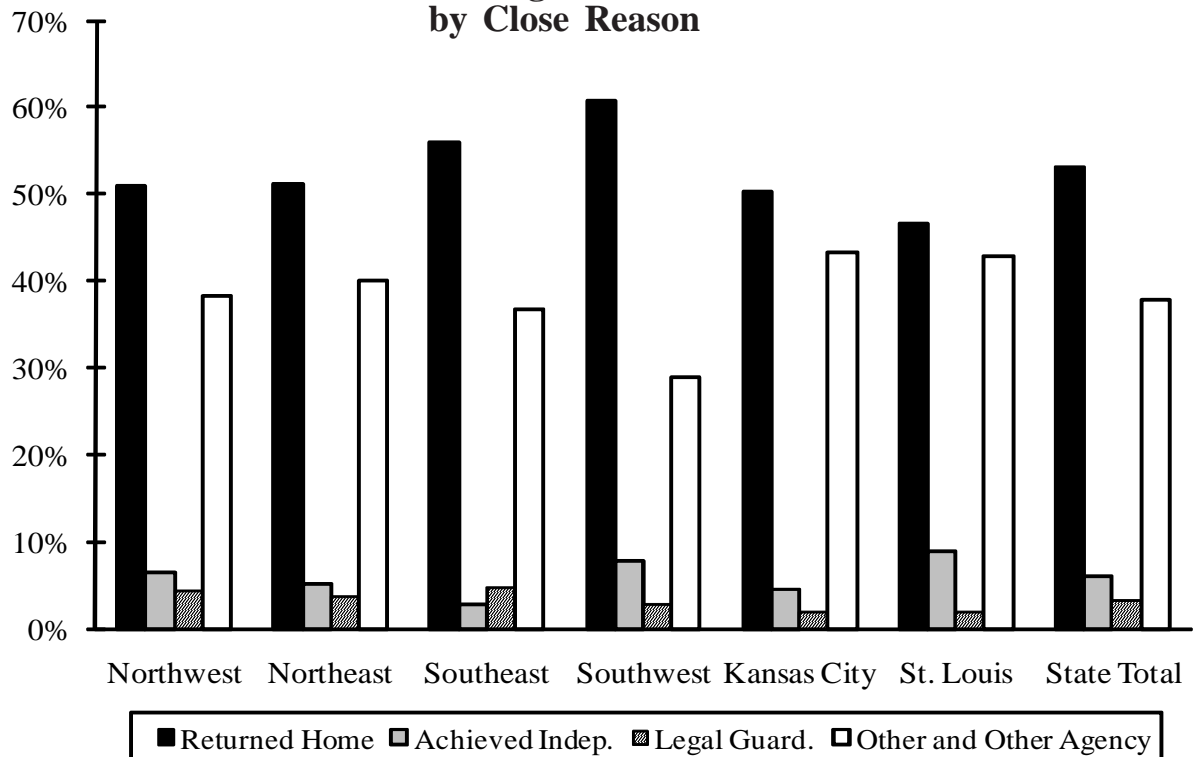

Figure 15. Children Closing from Alternative Care During FY 2009 by Close Reason

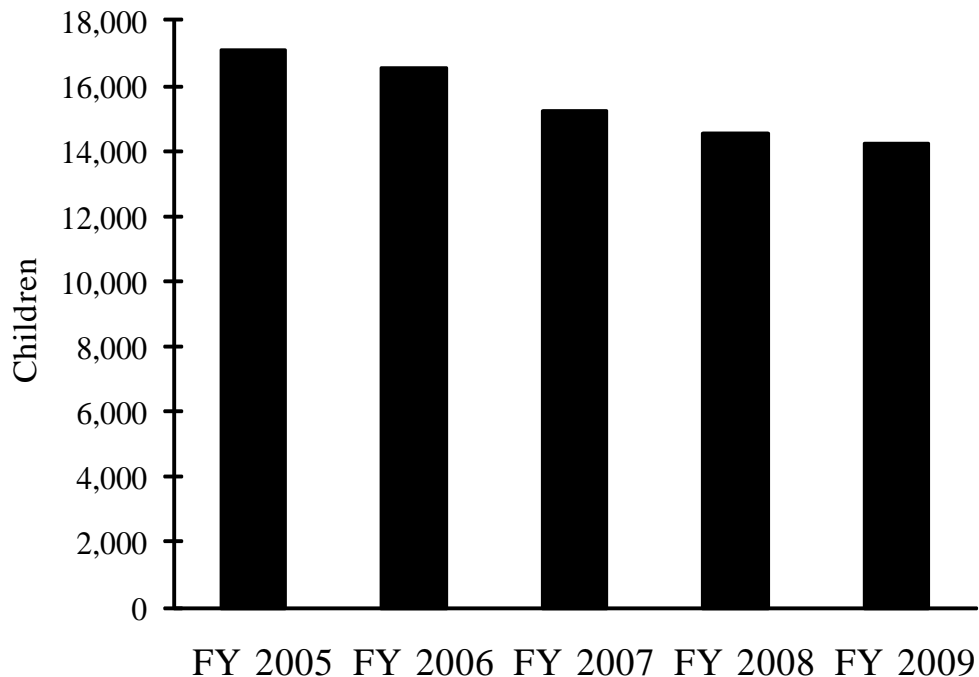

**Table 35. Children Active in CD Custody
FY 2005 - 2009**

| Fiscal Year | Number of Children* | Percent Change from Prior Year |
|--------------------|--------------------------------|---|
| FY 2005 | 17,120 | |
| FY 2006 | 16,506 | -3.59% |
| FY 2007 | 15,240 | -7.67% |
| FY 2008 | 14,528 | -4.67% |
| FY 2009 | 14,257 | -1.87% |

* Changes may be noted from previous annual reports due to record updates.

**Figure 16. Children Active in CD Custody
FY 2005 - 2009**

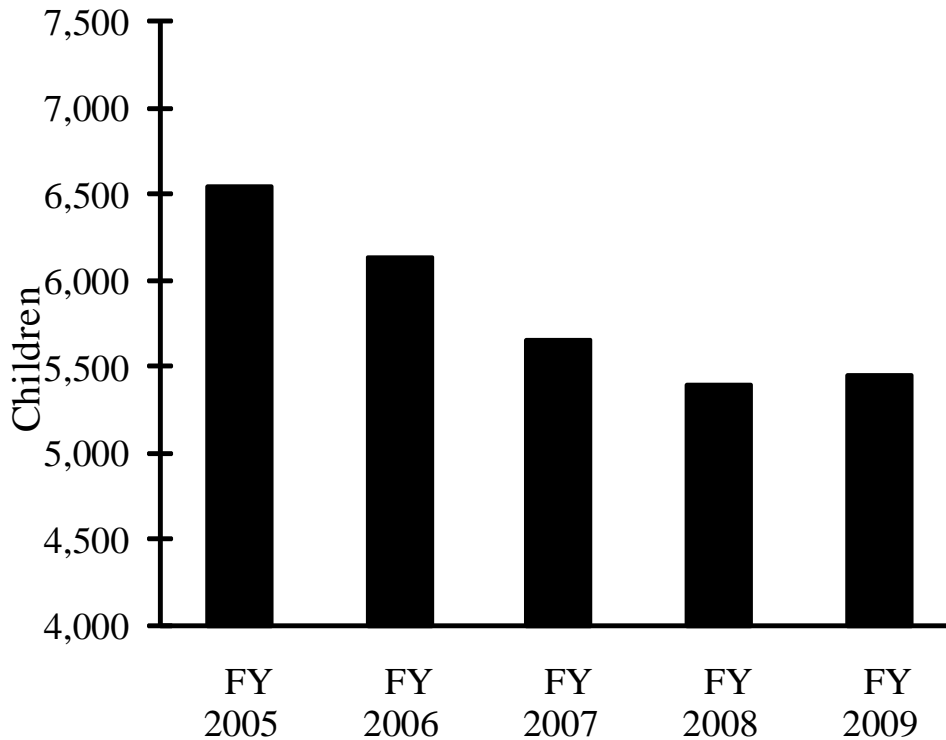

**Table 36. (Re)Entries into CD Custody
FY 2005 - 2009**

| Fiscal Year | Children* | Percent Change from Prior Year |
|--------------------|------------------|---|
| FY 2005 | 6,536 | |
| FY 2006 | 6,124 | -6.30% |
| FY 2007 | 5,656 | -7.64% |
| FY 2008 | 5,396 | -4.60% |
| FY 2009 | 5,447 | 0.95% |

* Changes may be noted from previous annual reports due to record updates.

**Figure 17. (Re)Entries into CD Custody
FY 2005 - 2009**

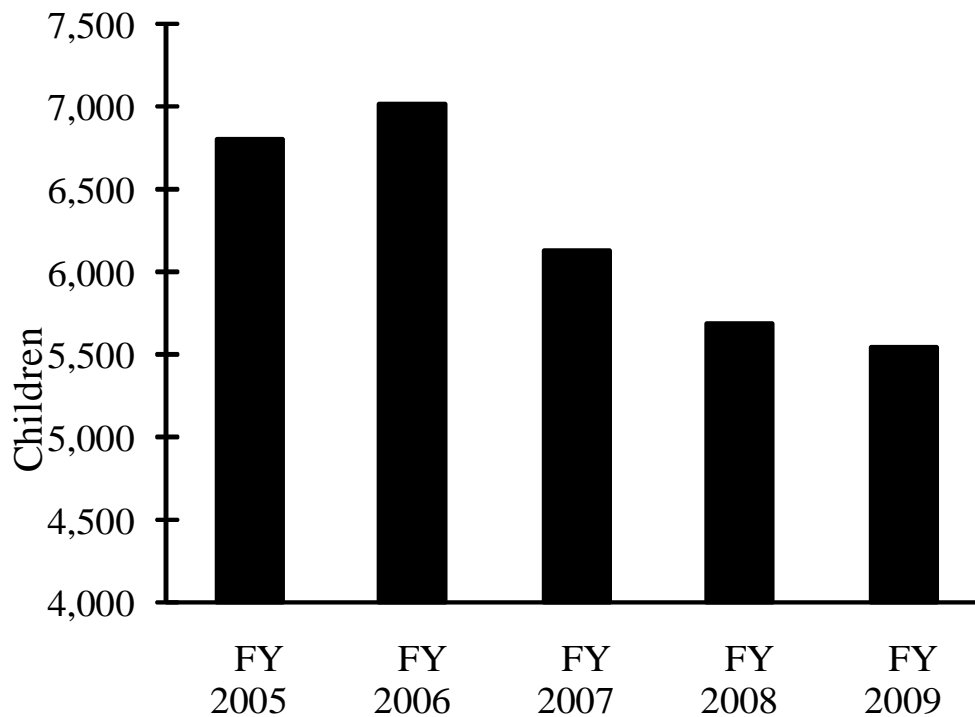

**Table 37. Exits from CD Custody
FY 2005 - 2009**

| Fiscal Year | Children* | Percent Change from Prior Year |
|--------------------|------------------|---|
| FY 2005 | 6,793 | |
| FY 2006 | 7,020 | 3.34% |
| FY 2007 | 6,131 | -12.66% |
| FY 2008 | 5,677 | -7.40% |
| FY 2009 | 5,534 | -2.52% |

* Changes may be noted from previous annual reports due to record updates.

**Figure 18. Exits from CD Custody
FY 2005 - 2009**

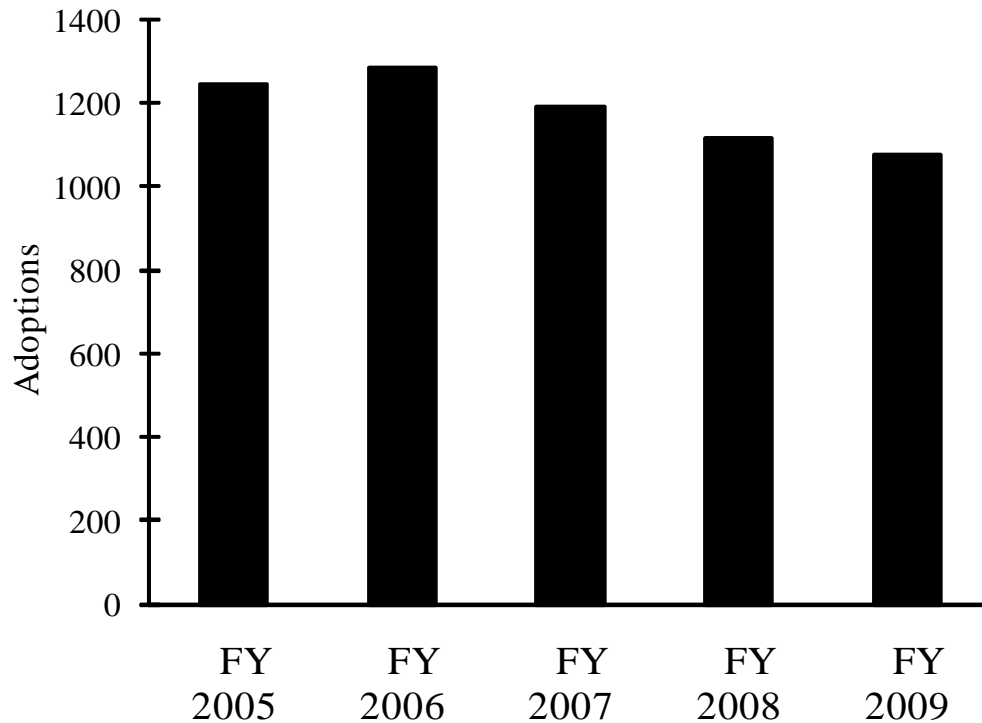

**Table 38. Adoptions Finalized
FY 2005 - 2009**

| Fiscal Year | Adoptions Finalized* | Percent Change from Prior Year |
|--------------------|---------------------------------|---|
| FY 2005 | 1,246 | |
| FY 2006 | 1,287 | 3.29% |
| FY 2007 | 1,189 | -7.61% |
| FY 2008 | 1,115 | -6.22% |
| FY 2009 | 1,078 | -3.32% |

* Changes may be noted from previous annual reports due to record updates.

**Figure 19. Adoptions Finalized
FY 2005 - 2009**



Out-of-Home Placement

Notes: Out-of-Home Placement Tables and Figures

All data for this report was compiled during January 2010.

Counties listed are case manager counties.

Tables include only children in Legal Status 1 unless otherwise stated.

Table 18.

Placement categories include the following placement types:

| | |
|-----------------------|--|
| Adoptive Home: | ADF, ADO, ADR and FAH |
| Foster Homes: | CFP, FGB, FGH, FGM, FHB, FHE, FHM, and FHO |
| Group Home/Res. Care: | RFA and TLG |
| Relative Home: | KHB, KHM, KHO, KHU, RHB, RHM, RHO and RHU |
| Other: | CTO, DET, ILA, JHO, LGS, MMD, MMH, RUN, SCH, TLA and TLS |

Placement Types are:

| | |
|-----|--------------------------------------|
| ADF | Adoption (by foster parent) |
| ADO | Adoption (by other) |
| ADR | Adoption (by relative) |
| CFP | Career Foster Parent |
| CTO | Non-Licensed/Court Ordered Placement |
| DET | Detention |
| FAH | Foster Adoptive Home |
| FGB | Behavioral Foster Family Group Home |
| FGH | Foster Family Group Home |
| FGM | Medical Foster Family Group Home |
| FHB | Behavioral Foster Home |
| FHE | Emergency Foster Home |
| FHM | Medical Foster Home |
| FHO | Foster Home |
| ILA | Independent Living Arrangement |
| JHO | Juvenile Court Home |
| KHB | Behavioral Kinship Home |
| KHM | Medical Kinship Home |
| KHO | Kinship Home |
| KHU | Unlicensed Kinship Home |
| LGS | Legal Guardianship |
| MMD | Medical Facility |
| MMH | Mental Health Facility |
| RFA | Residential Treatment Facility |
| RHB | Behavioral Relative Home |
| RHM | Medical Relative Home |
| RHO | Relative Home |
| RHU | Unlicensed Relative Home |
| RUN | Runaway |

Out-of-Home Placement

Table 18. (continued)

| | |
|-----|------------------------------------|
| SCH | School |
| TLA | Transitional Living Arrangement |
| TLG | Transitional Living Group |
| TLS | Transitional Living Scattered Site |

Population data is based upon the Total Population Under Age 18, Mapping Census 2000: The Geography of U.S. Diversity, U.S. Census Bureau, released December 7, 2001.

Average age is as of the last day of the fiscal year.

Table 20.

Population data is based upon the Total Population Under Age 18, Mapping Census 2000: The Geography of U.S. Diversity, U.S. Census Bureau, released December 7, 2001.

See placement categories from Table 18.

Table 21.

See placement types from Table 18.

Table 22.

Length of Stay is computed for last continuous period in Legal Status 1.

Table 24.

Closing categories include the following closing reasons:

| | |
|------------------------|---|
| Returned Home: | Goal Achieved (Returned child to parent(s)) |
| Achieved Independence: | Goal Achieved (Child Independence) |
| Legal Guardianship: | Legal Guardianship Awarded |
| Other Agency: | Care and Custody with Other Agency |
| Other: | Married, Runaway, Returned Child to Sending State, Adoption, Adoption Subsidy Terminated, Deceased, Child of Youth in Alternative Care (CYAC) and Other |

Table 25.

Completed TPR columns are based on children active on the last day of the fiscal year and

Out-of-Home Placement

Table 25. (continued)

adoptive columns are based on children active (or adopted) during the fiscal year.

Temporary Adoptive Custody includes Legal Status 2 children.

Finalized adoptions include children entering Legal Status 5 during FY 2009 who had a prior Legal Status 1 spell. Children entering Legal Status 5 multiple times with the same vendor are only counted once.

Table 26.

Legal Status categories include the following:

| | |
|-----------------|---|
| Legal Status 1: | Care and custody with CD (includes temporary custody) |
| Legal Status 2: | Temporary custody with adoptive parents |
| Legal Status 3: | Supervision only by CD |
| Legal Status 4: | Care and custody with juvenile court or other agency |
| Legal Status 5: | Final custody awarded to adoptive parents |
| Legal Status 6: | CD relieved of legal responsibility |
| Legal Status 7: | Children of Youth in Alternative Care |
| Legal Status 8: | Chafee Independence Program |
| Legal Status 9: | Subsidized Guardianship |
| Legal Status V: | Voluntary Placement |

Table 27.

| | |
|----------|--|
| Goal 01: | Return Child to Parent(s)/Caretaker(s) |
| Goal AD: | Adoption |
| Goal 05: | Child of Youth in Alternative Care |
| Goal 06: | Child Independence/Independent Living |

Out-of-Home Placement

Table 27. (continued)

| | |
|----------|------------------------------------|
| Goal 07: | Guardianship |
| Goal 08: | Live with Other Relatives |
| Goal 09: | Case Plan Goal Not Yet Established |

Table 30.

Finalized adoptions include children entering Legal Status 5 during FY 2009 who had a prior Legal Status 1 spell. Children entering Legal Status 5 multiple times with the same vendor are only counted once.

Table 31.

Age calculated as of the end of the fiscal year.

Table 34. & Figure 12.

Includes children entering Legal Status 1 during FY 2008 - 2009.

Figure 13.

Includes children exiting Legal Status 1 during FY 2008 - 2009.

Figure 15.

See closing reasons from Table 24.

Table 37. & Figure 18.

This table includes children exiting from Legal Status 1. Following their exit from Legal Status 1, the alternative care case may close or the child may enter a different Legal Status.

Table 38. & Figure 19.

Finalized adoptions include children entering Legal Status 5 during FY 2009 who had a prior Legal Status 1 spell. Children entering Legal Status 5 multiple times with the same vendor are only counted once.

Intensive In-Home Services

Intensive In-Home Services

Table 39. Families Referred to IIS During FY 2009 by Referral County

| COUNTY | REFERRALS ACCEPTED | | REFERRALS NOT ACCEPTED | | TOTAL REFERRALS |
|----------------|--------------------|---------|------------------------|---------|-----------------|
| | NUMBER | PERCENT | NUMBER | PERCENT | |
| NORTHWEST | | | | | |
| ANDREW | 1 | 100.0 | 0 | 0.0 | 1 |
| ATCHISON | 0 | 0.0 | 1 | 100.0 | 1 |
| BUCHANAN | 34 | 51.5 | 32 | 48.5 | 66 |
| CALDWELL | 3 | 42.9 | 4 | 57.1 | 7 |
| CARROLL | 2 | 100.0 | 0 | 0.0 | 2 |
| CASS | 13 | 33.3 | 26 | 66.7 | 39 |
| CHARITON | 2 | 33.3 | 4 | 66.7 | 6 |
| CLAY | 14 | 51.9 | 13 | 48.1 | 27 |
| CLINTON | 2 | 25.0 | 6 | 75.0 | 8 |
| COOPER | 11 | 73.3 | 4 | 26.7 | 15 |
| DAVISS | 3 | 42.9 | 4 | 57.1 | 7 |
| DE KALB | 2 | 50.0 | 2 | 50.0 | 4 |
| GENTRY | 1 | 33.3 | 2 | 66.7 | 3 |
| GRUNDY | 1 | 12.5 | 7 | 87.5 | 8 |
| HARRISON | 3 | 50.0 | 3 | 50.0 | 6 |
| HOLT | 0 | 0.0 | 1 | 100.0 | 1 |
| JOHNSON | 15 | 50.0 | 15 | 50.0 | 30 |
| LAFAYETTE | 4 | 66.7 | 2 | 33.3 | 6 |
| LINN | 6 | 31.6 | 13 | 68.4 | 19 |
| LIVINGSTON | 3 | 20.0 | 12 | 80.0 | 15 |
| MERCER | 0 | 0.0 | 0 | 0.0 | 0 |
| NODAWAY | 7 | 63.6 | 4 | 36.4 | 11 |
| PETTIS | 40 | 72.7 | 15 | 27.3 | 55 |
| PLATTE | 10 | 52.6 | 9 | 47.4 | 19 |
| PUTNAM | 4 | 40.0 | 6 | 60.0 | 10 |
| RAY | 7 | 77.8 | 2 | 22.2 | 9 |
| SALINE | 33 | 64.7 | 18 | 35.3 | 51 |
| SULLIVAN | 2 | 40.0 | 3 | 60.0 | 5 |
| WORTH | 2 | 100.0 | 0 | 0.0 | 2 |
| *REGION TOTAL* | 225 | 52.0 | 208 | 48.0 | 433 |
| NORTHEAST | | | | | |
| ADAIR | 18 | 51.4 | 17 | 48.6 | 35 |
| AUDRAIN | 10 | 43.5 | 13 | 56.5 | 23 |
| BOONE | 15 | 50.0 | 15 | 50.0 | 30 |
| CALLAWAY | 60 | 72.3 | 23 | 27.7 | 83 |
| CLARK | 5 | 35.7 | 9 | 64.3 | 14 |
| COLE | 35 | 76.1 | 11 | 23.9 | 46 |
| FRANKLIN | 11 | 50.0 | 11 | 50.0 | 22 |
| GASCONADE | 2 | 50.0 | 2 | 50.0 | 4 |
| HOWARD | 5 | 62.5 | 3 | 37.5 | 8 |
| JEFFERSON | 82 | 48.8 | 86 | 51.2 | 168 |
| KNOX | 3 | 100.0 | 0 | 0.0 | 3 |
| LEWIS | 9 | 52.9 | 8 | 47.1 | 17 |
| LINCOLN | 34 | 28.1 | 87 | 71.9 | 121 |
| MACON | 11 | 52.4 | 10 | 47.6 | 21 |
| MARION | 9 | 52.9 | 8 | 47.1 | 17 |
| MONROE | 4 | 40.0 | 6 | 60.0 | 10 |
| MONTGOMERY | 11 | 57.9 | 8 | 42.1 | 19 |
| OSAGE | 2 | 33.3 | 4 | 66.7 | 6 |
| PIKE | 10 | 40.0 | 15 | 60.0 | 25 |
| RALLS | 7 | 46.7 | 8 | 53.3 | 15 |
| RANDOLPH | 12 | 57.1 | 9 | 42.9 | 21 |
| SCHUYLER | 5 | 71.4 | 2 | 28.6 | 7 |
| SCOTLAND | 5 | 100.0 | 0 | 0.0 | 5 |
| SHELBY | 20 | 66.7 | 10 | 33.3 | 30 |
| ST. CHARLES | 14 | 19.4 | 58 | 80.6 | 72 |
| WARREN | 12 | 35.3 | 22 | 64.7 | 34 |
| *REGION TOTAL* | 411 | 48.0 | 445 | 52.0 | 856 |
| SOUTHEAST | | | | | |
| BOLLINGER | 2 | 14.3 | 12 | 85.7 | 14 |
| BUTLER | 14 | 60.9 | 9 | 39.1 | 23 |
| CAPE GIRARDEAU | 63 | 56.8 | 48 | 43.2 | 111 |
| CARTER | 0 | 0.0 | 0 | 0.0 | 0 |
| CRAWFORD | 5 | 31.3 | 11 | 68.8 | 16 |
| DENT | 5 | 55.6 | 4 | 44.4 | 9 |
| DUNKLIN | 7 | 25.9 | 20 | 74.1 | 27 |

Intensive In-Home Services

Table 39. (continued) Families Referred to IIS During FY 2009 by Referral County

| | COUNTY | REFERRALS ACCEPTED | | REFERRALS NOT ACCEPTED | | TOTAL REFERRALS |
|-------------|------------------|--------------------|---------|------------------------|---------|-----------------|
| | | NUMBER | PERCENT | NUMBER | PERCENT | |
| SOUTHEAST | HOWELL | 16 | 66.7 | 8 | 33.3 | 24 |
| | IRON | 3 | 30.0 | 7 | 70.0 | 10 |
| | MADISON | 9 | 56.3 | 7 | 43.8 | 16 |
| | MARIES | 1 | 50.0 | 1 | 50.0 | 2 |
| | MISSISSIPPI | 2 | 100.0 | 0 | 0.0 | 2 |
| | NEW MADRID | 8 | 50.0 | 8 | 50.0 | 16 |
| | OREGON | 4 | 50.0 | 4 | 50.0 | 8 |
| | PEMISCOT | 6 | 46.2 | 7 | 53.8 | 13 |
| | PERRY | 8 | 17.4 | 38 | 82.6 | 46 |
| | PHELPS | 26 | 28.3 | 66 | 71.7 | 92 |
| | PULASKI | 12 | 28.6 | 30 | 71.4 | 42 |
| | REYNOLDS | 2 | 66.7 | 1 | 33.3 | 3 |
| | RIPLEY | 8 | 100.0 | 0 | 0.0 | 8 |
| | SCOTT | 8 | 42.1 | 11 | 57.9 | 19 |
| | SHANNON | 0 | 0.0 | 1 | 100.0 | 1 |
| | ST. FRANCOIS | 30 | 62.5 | 18 | 37.5 | 48 |
| | STE. GENEVIEVE | 8 | 57.1 | 6 | 42.9 | 14 |
| | STODDARD | 26 | 50.0 | 26 | 50.0 | 52 |
| | TEXAS | 5 | 29.4 | 12 | 70.6 | 17 |
| | WASHINGTON | 8 | 38.1 | 13 | 61.9 | 21 |
| WAYNE | 6 | 50.0 | 6 | 50.0 | 12 | |
| | *REGION TOTAL* | 292 | 43.8 | 374 | 56.2 | 666 |
| SOUTHWEST | BARRY | 11 | 39.3 | 17 | 60.7 | 28 |
| | BARTON | 2 | 50.0 | 2 | 50.0 | 4 |
| | BATES | 2 | 25.0 | 6 | 75.0 | 8 |
| | BENTON | 4 | 40.0 | 6 | 60.0 | 10 |
| | CAMDEN | 8 | 34.8 | 15 | 65.2 | 23 |
| | CEDAR | 1 | 100.0 | 0 | 0.0 | 1 |
| | CHRISTIAN | 19 | 46.3 | 22 | 53.7 | 41 |
| | DADE | 4 | 100.0 | 0 | 0.0 | 4 |
| | DALLAS | 1 | 16.7 | 5 | 83.3 | 6 |
| | DOUGLAS | 30 | 40.5 | 44 | 59.5 | 74 |
| | GREENE | 153 | 53.9 | 131 | 46.1 | 284 |
| | HENRY | 3 | 42.9 | 4 | 57.1 | 7 |
| | HICKORY | 3 | 60.0 | 2 | 40.0 | 5 |
| | JASPER | 40 | 35.4 | 73 | 64.6 | 113 |
| | LACLEDE | 19 | 39.6 | 29 | 60.4 | 48 |
| | LAWRENCE | 13 | 59.1 | 9 | 40.9 | 22 |
| | MCDONALD | 27 | 26.2 | 76 | 73.8 | 103 |
| | MILLER | 3 | 11.1 | 24 | 88.9 | 27 |
| | MONITEAU | 1 | 14.3 | 6 | 85.7 | 7 |
| | MORGAN | 3 | 13.0 | 20 | 87.0 | 23 |
| | NEWTON | 24 | 24.2 | 75 | 75.8 | 99 |
| | OZARK | 6 | 60.0 | 4 | 40.0 | 10 |
| | POLK | 5 | 17.2 | 24 | 82.8 | 29 |
| | ST. CLAIR | 3 | 100.0 | 0 | 0.0 | 3 |
| | STONE | 6 | 50.0 | 6 | 50.0 | 12 |
| | TANEY | 31 | 49.2 | 32 | 50.8 | 63 |
| | VERNON | 3 | 42.9 | 4 | 57.1 | 7 |
| | WEBSTER | 35 | 49.3 | 36 | 50.7 | 71 |
| | WRIGHT | 10 | 27.0 | 27 | 73.0 | 37 |
| | | *REGION TOTAL* | 470 | 40.2 | 699 | 59.8 |
| KANSAS CITY | JACKSON | 236 | 43.6 | 305 | 56.4 | 541 |
| | *REGION TOTAL* | 236 | 43.6 | 305 | 56.4 | 541 |
| ST. LOUIS | ST. LOUIS CITY | 377 | 72.8 | 141 | 27.2 | 518 |
| | ST. LOUIS COUNTY | 268 | 63.1 | 157 | 36.9 | 425 |
| | *REGION TOTAL* | 645 | 68.4 | 298 | 31.6 | 943 |
| STATE TOTAL | | 2,279 | 49.5 | 2,329 | 50.5 | 4,608 |

Intensive In-Home Services

Table 40. Families and Children Accepted into IIS During FY 2009 by Household County

| | COUNTY | TOTAL FAMILIES ACCEPTED | TOTAL CHILDREN ACCEPTED | AVERAGE NUMBER OF CHILDREN PER FAMILY | AT-RISK CHILDREN ACCEPTED | AVERAGE NUMBER OF AT-RISK CHILDREN PER FAMILY |
|-----------|----------------|-------------------------|-------------------------|---------------------------------------|---------------------------|---|
| NORTHWEST | ANDREW | 1 | 3 | 3.0 | 3 | 3.0 |
| | ATCHISON | 0 | 0 | 0.0 | 0 | 0.0 |
| | BUCHANAN | 13 | 29 | 2.2 | 28 | 2.2 |
| | CALDWELL | 3 | 6 | 2.0 | 6 | 2.0 |
| | CARROLL | 1 | 1 | 1.0 | 1 | 1.0 |
| | CASS | 12 | 21 | 1.7 | 19 | 1.6 |
| | CHARITON | 2 | 5 | 2.5 | 2 | 1.0 |
| | CLAY | 13 | 36 | 2.8 | 33 | 2.5 |
| | CLINTON | 2 | 7 | 3.5 | 7 | 3.5 |
| | COOPER | 10 | 22 | 2.2 | 17 | 1.7 |
| | DAVISS | 3 | 6 | 2.0 | 4 | 1.3 |
| | DE KALB | 2 | 7 | 3.5 | 6 | 3.0 |
| | GENTRY | 1 | 1 | 1.0 | 1 | 1.0 |
| | GRUNDY | 1 | 4 | 4.0 | 4 | 4.0 |
| | HARRISON | 3 | 9 | 3.0 | 3 | 1.0 |
| | HOLT | 0 | 0 | 0.0 | 0 | 0.0 |
| | JOHNSON | 13 | 40 | 3.1 | 24 | 1.8 |
| | LAFAYETTE | 4 | 14 | 3.5 | 10 | 2.5 |
| | LINN | 6 | 13 | 2.2 | 8 | 1.3 |
| | LIVINGSTON | 3 | 11 | 3.7 | 8 | 2.7 |
| | MERCER | 0 | 0 | 0.0 | 0 | 0.0 |
| | NODAWAY | 6 | 16 | 2.7 | 14 | 2.3 |
| | PETTIS | 17 | 46 | 2.7 | 33 | 1.9 |
| | PLATTE | 9 | 22 | 2.4 | 10 | 1.1 |
| | PUTNAM | 4 | 7 | 1.7 | 7 | 1.7 |
| | RAY | 7 | 18 | 2.6 | 18 | 2.6 |
| | SALINE | 16 | 49 | 3.1 | 36 | 2.3 |
| | SULLIVAN | 2 | 4 | 2.0 | 4 | 2.0 |
| | WORTH | 2 | 5 | 2.5 | 5 | 2.5 |
| | | *REGION TOTAL* | 156 | 402 | 2.6 | 311 |
| NORTHEAST | ADAIR | 17 | 40 | 2.4 | 28 | 1.6 |
| | AUDRAIN | 10 | 27 | 2.7 | 14 | 1.4 |
| | BOONE | 14 | 27 | 1.9 | 21 | 1.5 |
| | CALLAWAY | 25 | 61 | 2.4 | 42 | 1.7 |
| | CLARK | 5 | 15 | 3.0 | 5 | 1.0 |
| | COLE | 30 | 65 | 2.2 | 56 | 1.9 |
| | FRANKLIN | 11 | 31 | 2.8 | 26 | 2.4 |
| | GASCONADE | 2 | 8 | 4.0 | 6 | 3.0 |
| | HOWARD | 5 | 17 | 3.4 | 9 | 1.8 |
| | JEFFERSON | 64 | 159 | 2.5 | 127 | 2.0 |
| | KNOX | 3 | 10 | 3.3 | 4 | 1.3 |
| | LEWIS | 7 | 19 | 2.7 | 13 | 1.9 |
| | LINCOLN | 14 | 44 | 3.1 | 33 | 2.4 |
| | MACON | 10 | 21 | 2.1 | 16 | 1.6 |
| | MARION | 9 | 24 | 2.7 | 23 | 2.6 |
| | MONROE | 4 | 9 | 2.3 | 7 | 1.7 |
| | MONTGOMERY | 10 | 25 | 2.5 | 17 | 1.7 |
| | OSAGE | 2 | 5 | 2.5 | 5 | 2.5 |
| | PIKE | 10 | 23 | 2.3 | 19 | 1.9 |
| | RALLS | 7 | 19 | 2.7 | 14 | 2.0 |
| | RANDOLPH | 11 | 33 | 3.0 | 25 | 2.3 |
| | SCHUYLER | 3 | 9 | 3.0 | 3 | 1.0 |
| | SCOTLAND | 4 | 10 | 2.5 | 8 | 2.0 |
| | SHELBY | 6 | 16 | 2.7 | 12 | 2.0 |
| | ST. CHARLES | 14 | 41 | 2.9 | 34 | 2.4 |
| | WARREN | 12 | 30 | 2.5 | 23 | 1.9 |
| | | *REGION TOTAL* | 309 | 788 | 2.6 | 590 |
| SOUTHEAST | BOLLINGER | 2 | 6 | 3.0 | 6 | 3.0 |
| | BUTLER | 12 | 24 | 2.0 | 18 | 1.5 |
| | CAPE GIRARDEAU | 24 | 57 | 2.4 | 53 | 2.2 |
| | CARTER | 0 | 0 | 0.0 | 0 | 0.0 |
| | CRAWFORD | 5 | 7 | 1.4 | 7 | 1.4 |
| | DENT | 5 | 10 | 2.0 | 9 | 1.8 |
| | DUNKLIN | 7 | 15 | 2.1 | 10 | 1.4 |

Intensive In-Home Services

Table 40. (continued) Families and Children Accepted into IIS During FY 2009 by Household

| County | | TOTAL FAMILIES ACCEPTED | TOTAL CHILDREN ACCEPTED | AVERAGE NUMBER OF CHILDREN PER FAMILY | AT-RISK CHILDREN ACCEPTED | AVERAGE NUMBER OF AT-RISK CHILDREN PER FAMILY |
|-------------|------------------|-------------------------|-------------------------|---------------------------------------|---------------------------|---|
| COUNTY | | | | | | |
| SOUTHEAST | HOWELL | 16 | 44 | 2.8 | 32 | 2.0 |
| | IRON | 3 | 5 | 1.7 | 5 | 1.7 |
| | MADISON | 9 | 17 | 1.9 | 9 | 1.0 |
| | MARIES | 1 | 1 | 1.0 | 1 | 1.0 |
| | MISSISSIPPI | 2 | 2 | 1.0 | 2 | 1.0 |
| | NEW MADRID | 8 | 27 | 3.4 | 17 | 2.1 |
| | OREGON | 3 | 15 | 5.0 | 10 | 3.3 |
| | PEMISCOT | 6 | 12 | 2.0 | 11 | 1.8 |
| | PERRY | 8 | 30 | 3.8 | 25 | 3.1 |
| | PHELPS | 9 | 22 | 2.4 | 18 | 2.0 |
| | PULASKI | 11 | 28 | 2.5 | 25 | 2.3 |
| | REYNOLDS | 2 | 7 | 3.5 | 3 | 1.5 |
| | RIPLEY | 7 | 26 | 3.7 | 26 | 3.7 |
| | SCOTT | 8 | 24 | 3.0 | 23 | 2.9 |
| | SHANNON | 0 | 0 | 0.0 | 0 | 0.0 |
| | ST. FRANCOIS | 27 | 67 | 2.5 | 41 | 1.5 |
| | STE. GENEVIEVE | 8 | 22 | 2.8 | 11 | 1.4 |
| | STODDARD | 6 | 14 | 2.3 | 12 | 2.0 |
| | TEXAS | 5 | 8 | 1.6 | 7 | 1.4 |
| | WASHINGTON | 8 | 18 | 2.3 | 14 | 1.7 |
| WAYNE | 5 | 19 | 3.8 | 10 | 2.0 | |
| | *REGION TOTAL* | 207 | 527 | 2.5 | 405 | 2.0 |
| SOUTHWEST | BARRY | 10 | 23 | 2.3 | 15 | 1.5 |
| | BARTON | 2 | 3 | 1.5 | 2 | 1.0 |
| | BATES | 2 | 4 | 2.0 | 4 | 2.0 |
| | BENTON | 4 | 13 | 3.3 | 11 | 2.8 |
| | CAMDEN | 7 | 19 | 2.7 | 14 | 2.0 |
| | CEDAR | 1 | 1 | 1.0 | 1 | 1.0 |
| | CHRISTIAN | 19 | 43 | 2.3 | 35 | 1.8 |
| | DADE | 3 | 8 | 2.7 | 6 | 2.0 |
| | DALLAS | 1 | 3 | 3.0 | 2 | 2.0 |
| | DOUGLAS | 5 | 17 | 3.4 | 14 | 2.8 |
| | GREENE | 116 | 257 | 2.2 | 227 | 2.0 |
| | HENRY | 3 | 5 | 1.7 | 3 | 1.0 |
| | HICKORY | 3 | 9 | 3.0 | 5 | 1.7 |
| | JASPER | 38 | 86 | 2.3 | 72 | 1.9 |
| | LACLEDE | 17 | 55 | 3.2 | 43 | 2.5 |
| | LAWRENCE | 13 | 25 | 1.9 | 19 | 1.5 |
| | MCDONALD | 8 | 19 | 2.4 | 13 | 1.6 |
| | MILLER | 3 | 9 | 3.0 | 6 | 2.0 |
| | MONITEAU | 1 | 3 | 3.0 | 3 | 3.0 |
| | MORGAN | 2 | 7 | 3.5 | 3 | 1.5 |
| | NEWTON | 25 | 68 | 2.7 | 49 | 2.0 |
| | OZARK | 6 | 10 | 1.7 | 5 | 0.8 |
| | POLK | 5 | 13 | 2.6 | 11 | 2.2 |
| | ST. CLAIR | 3 | 11 | 3.7 | 7 | 2.3 |
| | STONE | 6 | 14 | 2.3 | 13 | 2.2 |
| | TANEY | 31 | 70 | 2.3 | 50 | 1.6 |
| | VERNON | 3 | 8 | 2.7 | 5 | 1.7 |
| | WEBSTER | 14 | 45 | 3.2 | 37 | 2.6 |
| | WRIGHT | 10 | 22 | 2.2 | 22 | 2.2 |
| | | *REGION TOTAL* | 361 | 870 | 2.4 | 697 |
| KANSAS CITY | JACKSON | 174 | 455 | 2.6 | 370 | 2.1 |
| | *REGION TOTAL* | 174 | 455 | 2.6 | 370 | 2.1 |
| ST. LOUIS | ST. LOUIS CITY | 212 | 547 | 2.6 | 396 | 1.9 |
| | ST. LOUIS COUNTY | 243 | 621 | 2.6 | 413 | 1.7 |
| | *REGION TOTAL* | 455 | 1,168 | 2.6 | 809 | 1.8 |
| STATE TOTAL | | 1,662 | 4,210 | 2.5 | 3,182 | 1.9 |

Intensive In-Home Services

Table 41. Exit Status of Families Exiting IIS During FY 2009

| COUNTY | FAMILIES INTACT | | FAMILIES NOT INTACT | | OTHER | | FAMILIES EXITING | |
|-----------|-----------------|---------|---------------------|---------|--------|---------|------------------|-----|
| | NUMBER | PERCENT | NUMBER | PERCENT | NUMBER | PERCENT | | |
| NORTHWEST | ANDREW | 2 | 100 | 0 | 0 | 0 | 0 | 2 |
| | ATCHISON | 0 | 0 | 0 | 0 | 0 | 0 | 0 |
| | BUCHANAN | 10 | 76.9 | 3 | 23.1 | 0 | 0 | 13 |
| | CALDWELL | 1 | 33.3 | 2 | 66.7 | 0 | 0 | 3 |
| | CARROLL | 1 | 100 | 0 | 0 | 0 | 0 | 1 |
| | CASS | 10 | 76.9 | 3 | 23.1 | 0 | 0 | 13 |
| | CHARITON | 2 | 100 | 0 | 0 | 0 | 0 | 2 |
| | CLAY | 13 | 86.7 | 2 | 13.3 | 0 | 0 | 15 |
| | CLINTON | 1 | 100 | 0 | 0 | 0 | 0 | 1 |
| | COOPER | 6 | 60 | 3 | 30 | 1 | 10 | 10 |
| | DAVISS | 2 | 100 | 0 | 0 | 0 | 0 | 2 |
| | DE KALB | 2 | 100 | 0 | 0 | 0 | 0 | 2 |
| | GENTRY | 1 | 33.3 | 2 | 66.7 | 0 | 0 | 3 |
| | GRUNDY | 0 | 0 | 1 | 100 | 0 | 0 | 1 |
| | HARRISON | 2 | 100 | 0 | 0 | 0 | 0 | 2 |
| | HOLT | 0 | 0 | 0 | 0 | 0 | 0 | 0 |
| | JOHNSON | 10 | 83.3 | 1 | 8.3 | 1 | 8.3 | 12 |
| | LAFAYETTE | 2 | 66.7 | 1 | 33.3 | 0 | 0 | 3 |
| | LINN | 6 | 100 | 0 | 0 | 0 | 0 | 6 |
| | LIVINGSTON | 3 | 100 | 0 | 0 | 0 | 0 | 3 |
| | MERCER | 0 | 0 | 1 | 100 | 0 | 0 | 1 |
| | NODAWAY | 3 | 75 | 1 | 25 | 0 | 0 | 4 |
| | PETTIS | 16 | 80 | 4 | 20 | 0 | 0 | 20 |
| | PLATTE | 11 | 100 | 0 | 0 | 0 | 0 | 11 |
| | PUTNAM | 3 | 100 | 0 | 0 | 0 | 0 | 3 |
| | RAY | 6 | 85.7 | 1 | 14.3 | 0 | 0 | 7 |
| | SALINE | 13 | 81.3 | 3 | 18.8 | 0 | 0 | 16 |
| | SULLIVAN | 2 | 100 | 0 | 0 | 0 | 0 | 2 |
| | WORTH | 0 | 0 | 1 | 100 | 0 | 0 | 1 |
| | *REGION TOTAL* | 128 | 80.5 | 29 | 18.2 | 2 | 1.3 | 159 |
| NORTHEAST | ADAIR | 11 | 100 | 0 | 0 | 0 | 0 | 11 |
| | AUDRAIN | 6 | 60 | 3 | 30 | 1 | 10 | 10 |
| | BOONE | 6 | 66.7 | 2 | 22.2 | 1 | 11.1 | 9 |
| | CALLAWAY | 12 | 60 | 7 | 35 | 1 | 5 | 20 |
| | CLARK | 1 | 100 | 0 | 0 | 0 | 0 | 1 |
| | COLE | 21 | 77.8 | 6 | 22.2 | 0 | 0 | 27 |
| | FRANKLIN | 2 | 66.7 | 1 | 33.3 | 0 | 0 | 3 |
| | GASCONADE | 1 | 100 | 0 | 0 | 0 | 0 | 1 |
| | HOWARD | 5 | 100 | 0 | 0 | 0 | 0 | 5 |
| | JEFFERSON | 31 | 72.1 | 11 | 25.6 | 1 | 2.3 | 43 |
| | KNOX | 2 | 100 | 0 | 0 | 0 | 0 | 2 |
| | LEWIS | 2 | 66.7 | 1 | 33.3 | 0 | 0 | 3 |
| | LINCOLN | 7 | 53.8 | 5 | 38.5 | 1 | 7.7 | 13 |
| | MACON | 6 | 75 | 2 | 25 | 0 | 0 | 8 |
| | MARION | 5 | 71.4 | 2 | 28.6 | 0 | 0 | 7 |
| | MONROE | 4 | 100 | 0 | 0 | 0 | 0 | 4 |
| | MONTGOMERY | 7 | 87.5 | 1 | 12.5 | 0 | 0 | 8 |
| | OSAGE | 1 | 100 | 0 | 0 | 0 | 0 | 1 |
| | PIKE | 7 | 70 | 2 | 20 | 1 | 10 | 10 |
| | RALLS | 3 | 42.9 | 3 | 42.9 | 1 | 14.3 | 7 |
| | RANDOLPH | 6 | 75 | 2 | 25 | 0 | 0 | 8 |
| | SCHUYLER | 1 | 100 | 0 | 0 | 0 | 0 | 1 |
| | SCOTLAND | 3 | 100 | 0 | 0 | 0 | 0 | 3 |
| | SHELBY | 3 | 75 | 1 | 25 | 0 | 0 | 4 |
| | ST. CHARLES | 10 | 76.9 | 3 | 23.1 | 0 | 0 | 13 |
| | WARREN | 6 | 66.7 | 3 | 33.3 | 0 | 0 | 9 |
| | *REGION TOTAL* | 169 | 73.2 | 55 | 23.8 | 7 | 3 | 231 |
| SOUTHEAST | BOLLINGER | 1 | 100 | 0 | 0 | 0 | 0 | 1 |
| | BUTLER | 11 | 100 | 0 | 0 | 0 | 0 | 11 |
| | CAPE GIRARDEAU | 5 | 100 | 0 | 0 | 0 | 0 | 5 |
| | CARTER | 0 | 0 | 0 | 0 | 0 | 0 | 0 |
| | CRAWFORD | 2 | 100 | 0 | 0 | 0 | 0 | 2 |
| | DENT | 1 | 50 | 1 | 50 | 0 | 0 | 2 |
| | DUNKLIN | 6 | 75 | 2 | 25 | 0 | 0 | 8 |

Intensive In-Home Services

Table 41. (continued) Exit Status of Families Exiting IIS During FY 2009

| COUNTY | FAMILIES INTACT | | FAMILIES NOT INTACT | | OTHER | | FAMILIES EXITING | |
|----------------|------------------|---------|---------------------|---------|--------|---------|------------------|-------|
| | NUMBER | PERCENT | NUMBER | PERCENT | NUMBER | PERCENT | | |
| SOUTHEAST | HOWELL | 12 | 92.3 | 0 | 0 | 1 | 7.7 | 13 |
| | IRON | 0 | 0 | 0 | 0 | 0 | 0 | 0 |
| | MADISON | 1 | 33.3 | 2 | 66.7 | 0 | 0 | 3 |
| | MARIES | 1 | 100 | 0 | 0 | 0 | 0 | 1 |
| | MISSISSIPPI | 0 | 0 | 0 | 0 | 0 | 0 | 0 |
| | NEW MADRID | 4 | 66.7 | 2 | 33.3 | 0 | 0 | 6 |
| | OREGON | 1 | 100 | 0 | 0 | 0 | 0 | 1 |
| | PEMISCOT | 4 | 66.7 | 2 | 33.3 | 0 | 0 | 6 |
| | PERRY | 2 | 100 | 0 | 0 | 0 | 0 | 2 |
| | PHELPS | 10 | 90.9 | 1 | 9.1 | 0 | 0 | 11 |
| | PULASKI | 5 | 71.4 | 1 | 14.3 | 1 | 14.3 | 7 |
| | REYNOLDS | 0 | 0 | 1 | 100 | 0 | 0 | 1 |
| | RIPLEY | 4 | 80 | 0 | 0 | 1 | 20 | 5 |
| | SCOTT | 4 | 100 | 0 | 0 | 0 | 0 | 4 |
| | SHANNON | 0 | 0 | 0 | 0 | 0 | 0 | 0 |
| | ST. FRANCOIS | 9 | 90 | 1 | 10 | 0 | 0 | 10 |
| | STE. GENEVIEVE | 3 | 100 | 0 | 0 | 0 | 0 | 3 |
| | STODDARD | 5 | 83.3 | 1 | 16.7 | 0 | 0 | 6 |
| | TEXAS | 6 | 100 | 0 | 0 | 0 | 0 | 6 |
| | WASHINGTON | 5 | 100 | 0 | 0 | 0 | 0 | 5 |
| WAYNE | 1 | 100 | 0 | 0 | 0 | 0 | 1 | |
| *REGION TOTAL* | 103 | 85.8 | 14 | 11.7 | 3 | 2.5 | 120 | |
| SOUTHWEST | BARRY | 5 | 71.4 | 2 | 28.6 | 0 | 0 | 7 |
| | BARTON | 1 | 50 | 1 | 50 | 0 | 0 | 2 |
| | BATES | 1 | 100 | 0 | 0 | 0 | 0 | 1 |
| | BENTON | 1 | 33.3 | 2 | 66.7 | 0 | 0 | 3 |
| | CAMDEN | 5 | 71.4 | 1 | 14.3 | 1 | 14.3 | 7 |
| | CEDAR | 3 | 100 | 0 | 0 | 0 | 0 | 3 |
| | CHRISTIAN | 14 | 77.8 | 4 | 22.2 | 0 | 0 | 18 |
| | DADE | 2 | 66.7 | 1 | 33.3 | 0 | 0 | 3 |
| | DALLAS | 2 | 100 | 0 | 0 | 0 | 0 | 2 |
| | DOUGLAS | 5 | 83.3 | 1 | 16.7 | 0 | 0 | 6 |
| | GREENE | 77 | 78.6 | 20 | 20.4 | 1 | 1 | 98 |
| | HENRY | 1 | 100 | 0 | 0 | 0 | 0 | 1 |
| | HICKORY | 2 | 100 | 0 | 0 | 0 | 0 | 2 |
| | JASPER | 27 | 75 | 9 | 25 | 0 | 0 | 36 |
| | LACLEDE | 15 | 75 | 4 | 20 | 1 | 5 | 20 |
| | LAWRENCE | 9 | 100 | 0 | 0 | 0 | 0 | 9 |
| | MCDONALD | 7 | 100 | 0 | 0 | 0 | 0 | 7 |
| | MILLER | 3 | 100 | 0 | 0 | 0 | 0 | 3 |
| | MONITEAU | 1 | 100 | 0 | 0 | 0 | 0 | 1 |
| | MORGAN | 1 | 100 | 0 | 0 | 0 | 0 | 1 |
| | NEWTON | 19 | 82.6 | 3 | 13 | 1 | 4.3 | 23 |
| | OZARK | 4 | 80 | 1 | 20 | 0 | 0 | 5 |
| | POLK | 3 | 75 | 1 | 25 | 0 | 0 | 4 |
| | ST. CLAIR | 1 | 50 | 1 | 50 | 0 | 0 | 2 |
| | STONE | 4 | 100 | 0 | 0 | 0 | 0 | 4 |
| | TANEY | 26 | 92.9 | 2 | 7.1 | 0 | 0 | 28 |
| | VERNON | 3 | 100 | 0 | 0 | 0 | 0 | 3 |
| | WEBSTER | 7 | 53.8 | 6 | 46.2 | 0 | 0 | 13 |
| | WRIGHT | 8 | 100 | 0 | 0 | 0 | 0 | 8 |
| *REGION TOTAL* | 257 | 80.3 | 59 | 18.4 | 4 | 1.2 | 320 | |
| KANSAS CITY | JACKSON | 127 | 79.9 | 28 | 17.6 | 4 | 2.5 | 159 |
| | *REGION TOTAL* | 127 | 79.9 | 28 | 17.6 | 4 | 2.5 | 159 |
| ST. LOUIS | ST. LOUIS CITY | 81 | 89 | 9 | 9.9 | 1 | 1.1 | 91 |
| | ST. LOUIS COUNTY | 85 | 81 | 17 | 16.2 | 3 | 2.9 | 105 |
| | *REGION TOTAL* | 166 | 84.7 | 26 | 13.3 | 4 | 2 | 196 |
| STATE TOTAL | | 950 | 80.2 | 211 | 17.8 | 24 | 2 | 1,185 |

**Table 42. Families Referred to IIS
FY 2005 - 2009**

| Fiscal Year | Referrals Accepted | | Referrals Not Accepted | | Total Referrals |
|----------------|--------------------|---------|------------------------|---------|-----------------|
| | Number | Percent | Number | Percent | |
| FY 2005 | 1,894 | 60.65% | 1,229 | 39.35% | 3,123 |
| FY 2006 | 1,923 | 52.31% | 1,753 | 47.69% | 3,676 |
| FY 2007 | 2,047 | 56.42% | 1,581 | 43.58% | 3,628 |
| FY 2008 | 1,830 | 58.67% | 1,289 | 41.33% | 3,119 |
| FY 2009 | 2,279 | 49.50% | 2,329 | 50.50% | 4,608 |

**Figure 20. Families Referred to IIS
During FY 2009**

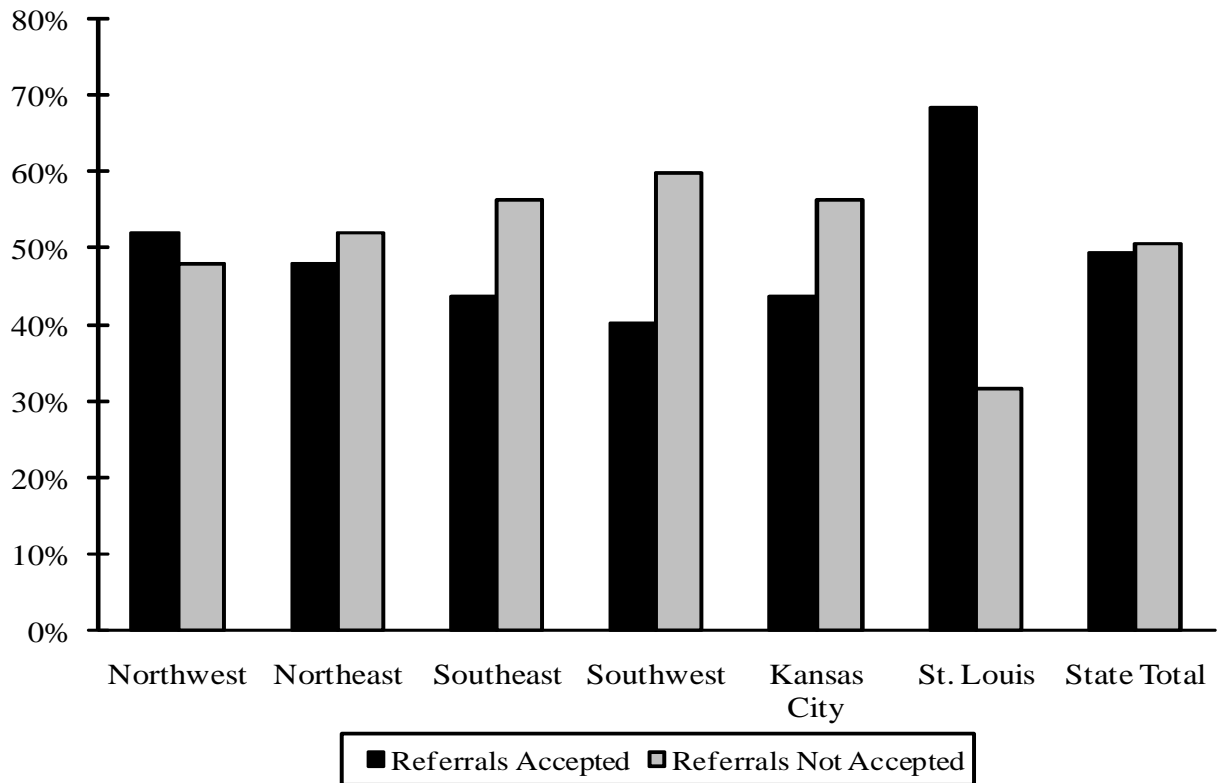

**Table 43. Exit Status of Families Exiting IIS
FY 2005 - 2009**

| Fiscal Year | Family Intact | | Family Not Intact | | Other | | Families Exiting |
|----------------|---------------|---------|-------------------|---------|--------|---------|------------------|
| | Number | Percent | Number | Percent | Number | Percent | |
| FY 2005 | 1,556 | 85.90% | 229 | 12.60% | 26 | 1.50% | 1,811 |
| FY 2006 | 1,576 | 88.20% | 194 | 10.90% | 16 | 0.90% | 1,786 |
| FY 2007 | 1,606 | 86.30% | 244 | 13.10% | 10 | 0.50% | 1,860 |
| FY 2008 | 1,428 | 84.90% | 235 | 14.00% | 18 | 1.10% | 1,681 |
| FY 2009 | 950 | 80.20% | 211 | 17.80% | 24 | 2.00% | 1,185 |

**Figure 21. Exit Status of Families Exiting IIS
During FY 2009**

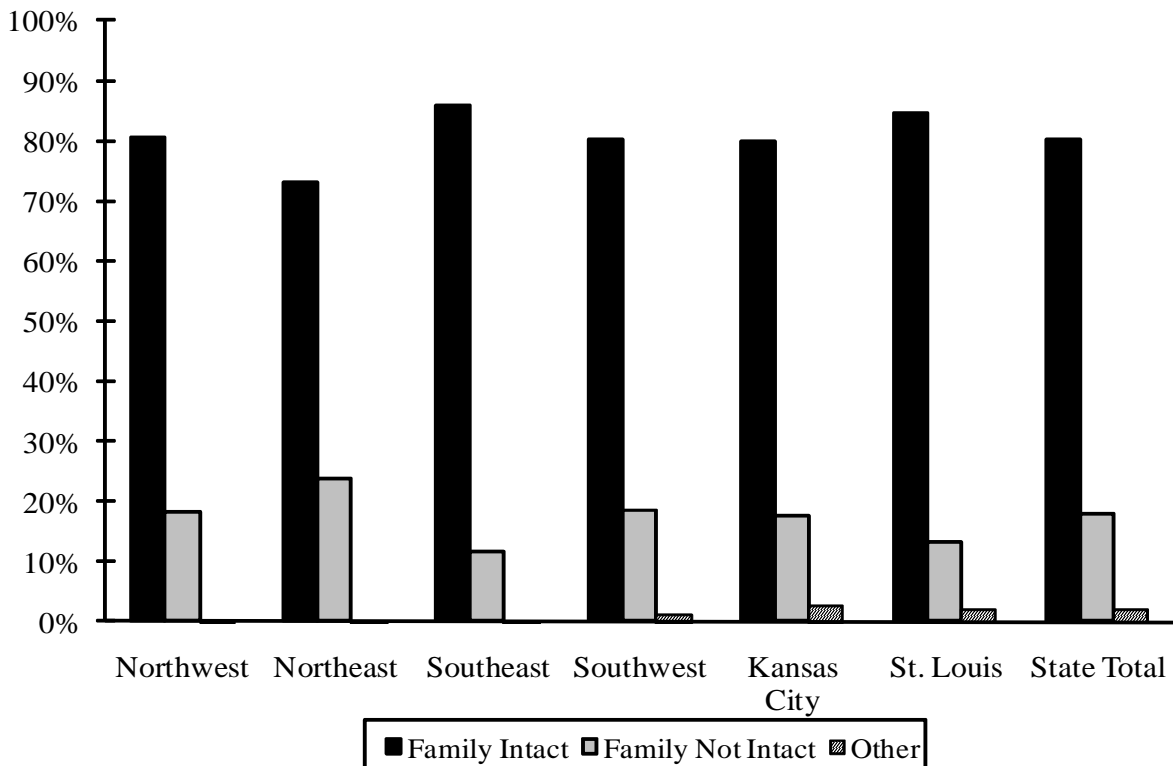

**Table 44. Families and Children Accepted into IIS
FY 2005 - 2009**

| Fiscal Year | Total Families Accepted | Total Children Accepted | At-Risk Children Accepted |
|--------------------|--------------------------------|--------------------------------|----------------------------------|
| FY 2005 | 1,740 | 4,388 | 3,376 |
| FY 2006 | 1,729 | 4,254 | 3,364 |
| FY 2007 | 1,831 | 4,585 | 3,733 |
| FY 2008 | 1,663 | 4,089 | 3,368 |
| FY 2009 | 1,662 | 4,210 | 3,182 |

**Figure 22. Families and Children Accepted into IIS
FY 2005 - 2009**

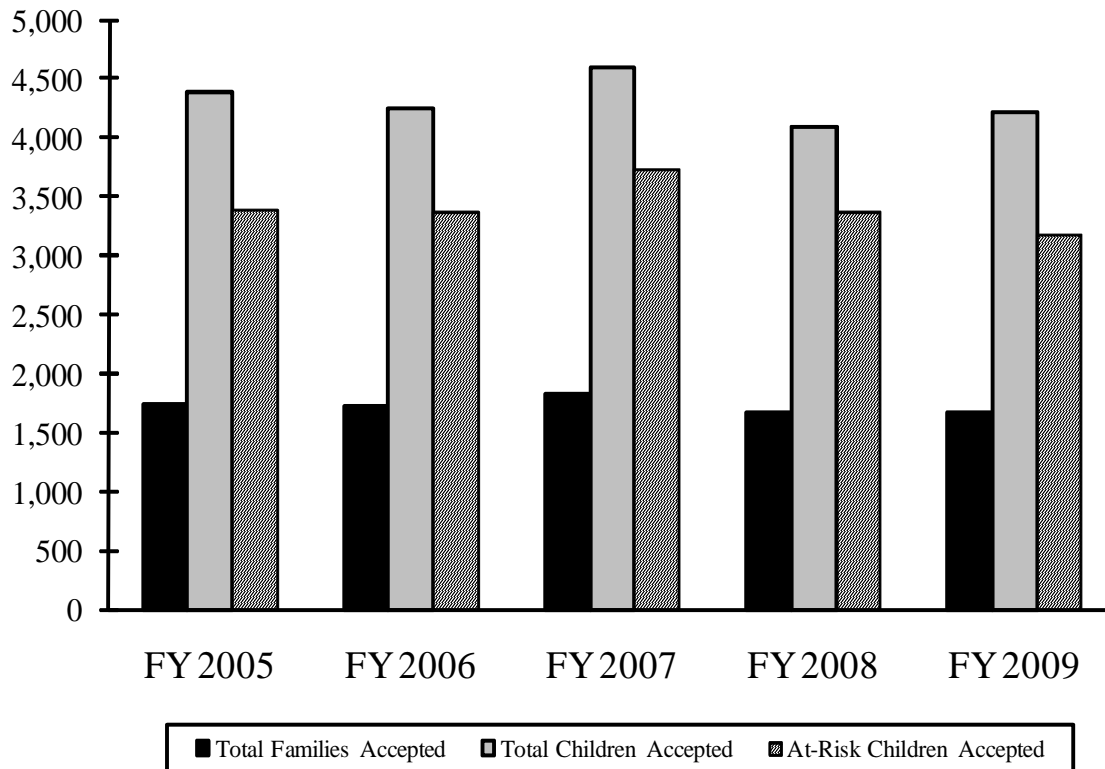

Intensive In-Home Services

Notes: Intensive In-Home Services Tables and Figures

All data for this report was compiled during January 2010.

Table 41., Table 43. & Figure 21.

These tables include only those families with an exit date during the fiscal year and an exit status which is not missing.

Exit status includes the following status codes:

| | | |
|-------------------|----|--|
| Family Intact | 10 | Family Intact |
| Family Not Intact | 12 | Child Ran Away |
| | 13 | Child Moved Out of Home (not placed) |
| | 14 | Child Living with Relative or Guardian (not Court Ordered) |
| | 15 | Child Living with Relative or Guardian (Court Ordered) |
| | 16 | In Foster Home or Group Home |
| | 17 | In Residential Facility |
| | 18 | With DYS (Division of Youth Services) |
| | 19 | In Juvenile Justice |
| | 20 | In In-Patient Psychiatric Treatment |
| Other | 11 | Can't Locate Family |
| | 21 | Information Not Available |
| | 99 | Other |