



**Department of Social Services
Children's Division**

**Children's Services
Management Report**

March 2011

**Missouri Department of Social Services
Research & Evaluation
221 W. High Street
Jefferson City, MO 65101**

State of Missouri
Department of Social Services
Mission Statement:

"To maintain or improve the quality of life for Missouri citizens."

The Department of Social Services is an equal opportunity employer. Services provided by the Department of Social Services are offered on a non-discriminatory basis.

Table of Contents

Unless otherwise indicated, information contained in this publication is intended for monthly use only. Although the information presented is the best available at the time of publication, because of delays in processing, data may be incomplete. Accordingly, data should NOT simply be summed from one month to the next to obtain 3 month, 6 month or 12 month (etc.) values.

Figure 1.	Map – Department of Social Services Regions	V
-----------	---	---

Child Abuse and Neglect (CA/N)

Table 1.	Incidents and Children Reported During the Month Compared to Those Reported for the Same Month Last Year	2
Table 2.	Status of Children by County, Based Upon Investigations/Assessments Completed During the Month.....	4
Table 3.	Status of Incidents by County, Based Upon Investigations/Assessments Completed by Conclusion During the Month.....	6
Table 4.	Time From Receipt of a Report to the Initial Child Contact, Based Upon Investigations/Assessments Completed in the Month.....	8
Table 5.	Number of Days Required to Complete Investigations/Assessments, Based Upon Investigations/Assessments Completed in the Month.....	10
Table 6.	CA/N Hotline Unit Reports and Referrals During the Month	12
Figure 2.	CA/N Reports for Four Years Through the Current Month.....	14
Figure 3.	CA/N Reports Comparing the Last Two Years.....	14
Figure 4.	Percentage Change in CA/N Reports Made Twelve Months Apart	15
Figure 5.	CA/N Investigations/Assessments Completed During the Month by Conclusion.....	15
Figure 6.	CA/N Investigations/Assessments Completed During the Month by Conclusion.....	16
Figure 7.	Time Between Report and Child Contact for Investigations/Assessments Completed in the Month.....	16
Figure 8.	Percentage of Investigations/Assessments Completed Within Thirty Days.....	17
Notes	Child Abuse and Neglect Tables and Figures	18

Family-Centered Services (FCS)

Table 7.	FCS Cases Open at the End of the Month by Reason for Opening	21
Table 8.	FCS Cases Active During the Month by Reason for Opening	23
Table 9.	Persons in Family-Centered Services During the Month	25
Table 10.	FCS Cases Opened During the Month by Reason for Opening	27

Table 11.	FCS Cases Closed During the Month by Close Reason	29
Table 12.	FCS Cases Active During the Month Which Have Had Court Involvement.....	31
Table 13.	FCS Cases Active During the Month Which Have Had No Court Involvement.....	33
Figure 9.	FCS Cases Active as of the End of the Month Over the Previous Four Years.....	35
Figure 10.	Percentage Change in FCS Cases Active as of the End of the Month, Twelve Months Apart	35
Figure 11.	FCS Cases Opened During the Month by Reason for Opening	36
Figure 12.	FCS Cases Opened During the Month by Reason for Opening	36
Figure 13.	FCS Cases Closed During the Month by Reason for Closing	37
Figure 14.	FCS Cases Active During the Month With Court Involvement By Number of Months Open	37
Figure 15.	FCS Cases Active During the Month With No Court Involvement By Number of Months Open	38
Notes	Family-Centered Services Tables and Figures.....	39

Out-of-Home Placement

Table 14.	Children Entering Children’s Division Custody for the First Time During the Month By Case Manager County and Most Recent Placement Category	42
Table 15.	Children Re-Entering Children’s Division Custody During the Month by Case Manager County and Most Recent Placement Category.....	44
Table 16.	Children (Re)Entering Children’s Division Custody During the Last Two Years	46
Table 17.	Children Exiting Children’s Division Custody During the Month Grouped by Length of Stay and Region	47
Table 18.	Children in Children’s Division Custody on the Last Day of the Month By Length of Stay and Case Manager County.....	48
Table 19.	Children in Children’s Division Custody on the Last Day of the Month by Case Manager County and Placement Category.....	50
Table 20.	Children in Children’s Division Custody on the Last Day of the Month by Case Manager County and Placement Type	52
Table 21.	Children Exiting Children’s Division Custody During the Month Grouped by Placement Category and Case Manager County.....	62
Table 22.	Children Closed from the Alternative Care System During the Month Grouped by Reason for Case Closing.....	64

Table 23.	Children in Alternative Care on the Last Day of the Month With a Goal of Adoption or in Adoptive Custody	66
Table 24.	Currently Licensed Children’s Division Foster Homes by Vendor Type	68
Table 25.	Children in Alternative Care on the Last Day of the Month Grouped By Case Manager County and Legal Status	70
Table 26.	Children in Children’s Division Custody on the Last Day of the Month Grouped By Case Manager County and Goal.....	72
Table 27.	Children in Children’s Division Custody on the Last Day of the Month Grouped By Case Manager County and Number of Previous Placements	74
Table 28.	Adoptions Finalized by Fiscal Year	76
Figure 16.	Children (Re)Entering Children’s Division Custody During the Month	78
Figure 17.	Children in Children’s Division Custody on the Last Day of the Month During the Last Two Years.....	78
Figure 18.	Children Closing from Alternative Care During the Month by Reason for Case Closing and Region	79
Figure 19.	Adoptions Finalized During the Last Two Years	79
Figure 20.	Children in Children’s Division Custody as of the Last of the Month by Age and Placement Type.....	80
Figure 21.	Children in Children’s Division Custody as of the Last Day of the Month By Placement Category for Four Years.....	80
Figure 22.	Children Exiting Children’s Division Custody by Quarter and Subsequent Disposition	81
Notes	Out-of-Home Placement Tables and Figures	82

Intensive In-Home Services (IIS)

Table 29.	Families Referred to IIS During the Month Grouped by Referral County.....	88
Table 30.	Families and Children Accepted in IIS During the Month Grouped by Household County.....	90
Table 31.	Exit Status of Families Exiting IIS During the Month	92
Table 32.	Six Month Follow-Up Status of Families Exiting IIS	94
Table 33.	Twelve Month Follow-Up Status of Families Exiting IIS	96
Notes	Intensive In-Home Services Tables	98

Figure 1.
Department of Social Services Regions

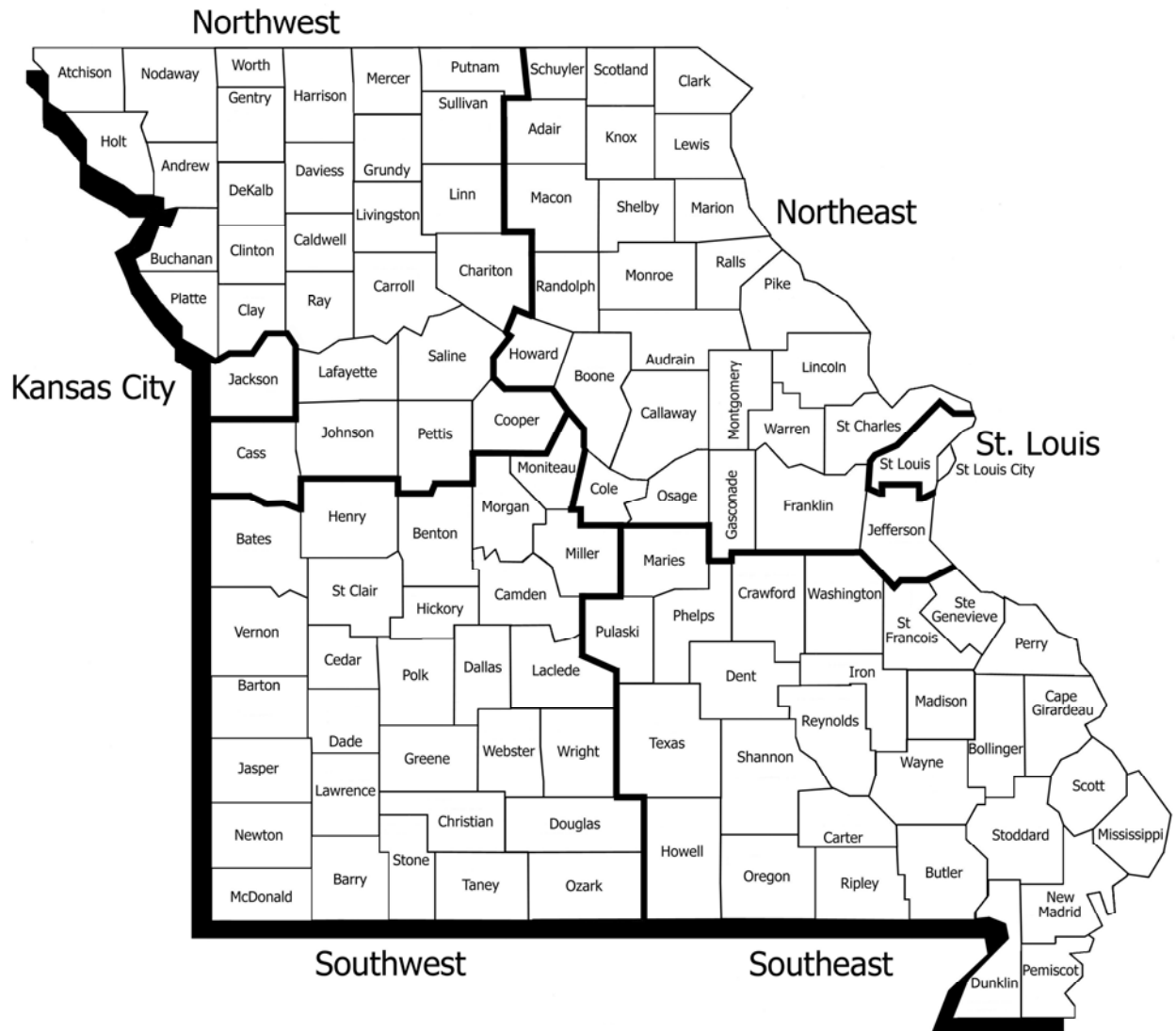

Child Abuse and Neglect

**Table 1.
Incidents and Children Reported During March 2011
Compared to Those Reported During March 2010**

		Current Month Incidents	Incidents One Year Prior	Percentage Change	Current Month Children	Children One Year Prior	Percentage Change
Northwest	Andrew	8	12	-33.33%	10	27	-62.96%
	Atchison	5	4	25.00%	9	7	28.57%
	Buchanan	115	93	23.66%	168	143	17.48%
	Caldwell	12	5	140.00%	18	5	260.00%
	Carroll	6	7	-14.29%	6	12	-50.00%
	Cass	75	72	4.17%	110	109	0.92%
	Chariton	4	6	-33.33%	4	11	-63.64%
	Clay	174	123	41.46%	240	170	41.18%
	Clinton	31	18	72.22%	52	27	92.59%
	Cooper	22	14	57.14%	37	23	60.87%
	Davies	4	5	-20.00%	5	6	-16.67%
	De Kalb	7	5	40.00%	9	8	12.50%
	Gentry	6	7	-14.29%	10	7	42.86%
	Grundy	11	8	37.50%	19	13	46.15%
	Harrison	8	7	14.29%	12	12	0.00%
	Holt	2	6	-66.67%	2	7	-71.43%
	Johnson	38	29	31.03%	58	38	52.63%
	Lafayette	37	32	15.63%	56	43	30.23%
	Linn	21	11	90.91%	33	19	73.68%
	Livingston	10	13	-23.08%	18	19	-5.26%
	Mercer	1	2	-50.00%	1	2	-50.00%
	Nodaway	17	22	-22.73%	23	28	-17.86%
	Pettis	44	48	-8.33%	66	77	-14.29%
	Platte	60	56	7.14%	82	81	1.24%
	Putnam	3	3	0.00%	5	3	66.67%
	Ray	31	23	34.78%	36	29	24.14%
Saline	31	16	93.75%	41	20	105.00%	
Sullivan	2	11	-81.82%	6	16	-62.50%	
Worth	1	1	0.00%	1	1	0.00%	
	* Region Total *	786	659	19.27%	1,137	963	18.07%
Northeast	Adair	21	18	16.67%	38	37	2.70%
	Audrain	20	32	-37.50%	30	53	-43.40%
	Boone	110	130	-15.39%	153	198	-22.73%
	Callaway	65	41	58.54%	95	66	43.94%
	Clark	12	6	100.00%	21	6	250.00%
	Cole	62	48	29.17%	87	70	24.29%
	Franklin	88	91	-3.30%	142	135	5.19%
	Gasconade	13	11	18.18%	19	18	5.56%
	Howard	5	8	-37.50%	5	11	-54.55%
	Jefferson	157	148	6.08%	210	199	5.53%
	Knox	0	3	-100.00%	0	3	-100.00%
	Lewis	11	13	-15.39%	14	22	-36.36%
	Lincoln	46	53	-13.21%	70	71	-1.41%
	Macon	18	17	5.88%	26	24	8.33%
	Marion	34	34	0.00%	57	43	32.56%
	Monroe	15	7	114.29%	21	11	90.91%
	Montgomery	12	23	-47.83%	19	35	-45.71%
	Osage	14	7	100.00%	25	11	127.27%
	Pike	19	13	46.15%	24	25	-4.00%
	Ralls	8	12	-33.33%	14	15	-6.67%
	Randolph	31	15	106.67%	40	19	110.53%
	Schuyler	6	2	200.00%	7	2	250.00%
	Scotland	1	3	-66.67%	1	3	-66.67%
	Shelby	6	4	50.00%	6	10	-40.00%
	St Charles	199	151	31.79%	272	192	41.67%
	Warren	39	33	18.18%	69	50	38.00%
	* Region Total *	1,012	923	9.64%	1,465	1,329	10.23%
Southeast	Bollinger	9	10	-10.00%	10	15	-33.33%
	Butler	82	66	24.24%	123	98	25.51%
	Cape Girardeau	64	59	8.48%	96	90	6.67%
	Carter	3	11	-72.73%	4	13	-69.23%
	Crawford	26	23	13.04%	35	43	-18.61%
	Dent	11	19	-42.11%	14	31	-54.84%

**Table 1.
Incidents and Children Reported During March 2011
Compared to Those Reported During March 2010**

		Current Month Incidents	Incidents One Year Prior	Percentage Change	Current Month Children	Children One Year Prior	Percentage Change
Southeast	Dunklin	49	45	8.89%	59	65	-9.23%
	Howell	59	64	-7.81%	89	84	5.95%
	Iron	12	6	100.00%	17	7	142.86%
	Madison	15	21	-28.57%	25	35	-28.57%
	Maries	9	9	0.00%	13	13	0.00%
	Mississippi	19	19	0.00%	32	29	10.35%
	New Madrid	14	19	-26.32%	32	30	6.67%
	Oregon	14	15	-6.67%	26	30	-13.33%
	Pemiscot	46	37	24.32%	76	59	28.81%
	Perry	10	15	-33.33%	12	22	-45.46%
	Phelps	47	45	4.44%	62	66	-6.06%
	Pulaski	55	42	30.95%	85	57	49.12%
	Reynolds	13	9	44.44%	16	13	23.08%
	Ripley	21	11	90.91%	33	12	175.00%
	Scott	43	40	7.50%	75	73	2.74%
	Shannon	12	8	50.00%	17	12	41.67%
	St Francois	75	56	33.93%	122	80	52.50%
	Ste Genevieve	13	9	44.44%	24	14	71.43%
	Stoddard	28	21	33.33%	36	32	12.50%
	Texas	29	24	20.83%	42	29	44.83%
Washington	27	26	3.85%	50	47	6.38%	
Wayne	15	6	150.00%	19	12	58.33%	
	* Region Total *	820	735	11.57%	1,244	1,111	11.97%
Southwest	Barry	37	30	23.33%	67	44	52.27%
	Barton	15	6	150.00%	23	9	155.56%
	Bates	12	10	20.00%	15	12	25.00%
	Benton	14	22	-36.36%	18	30	-40.00%
	Camden	61	45	35.56%	79	64	23.44%
	Cedar	19	8	137.50%	28	10	180.00%
	Christian	68	64	6.25%	104	95	9.47%
	Dade	19	3	533.33%	31	6	416.67%
	Dallas	26	19	36.84%	37	26	42.31%
	Douglas	14	15	-6.67%	24	20	20.00%
	Greene	373	280	33.21%	509	380	33.95%
	Henry	27	23	17.39%	47	33	42.42%
	Hickory	10	9	11.11%	25	14	78.57%
	Jasper	147	137	7.30%	232	204	13.73%
	Laclede	70	59	18.64%	111	87	27.59%
	Lawrence	48	37	29.73%	67	54	24.07%
	Mcdonald	31	28	10.71%	38	43	-11.63%
	Miller	35	37	-5.41%	45	48	-6.25%
	Moniteau	23	10	130.00%	37	11	236.36%
	Morgan	33	22	50.00%	58	34	70.59%
	Newton	64	51	25.49%	119	64	85.94%
	Ozark	7	10	-30.00%	11	21	-47.62%
	Polk	34	30	13.33%	50	43	16.28%
	St Clair	13	6	116.67%	23	7	228.57%
	Stone	38	30	26.67%	55	38	44.74%
	Taney	68	46	47.83%	95	69	37.68%
	Vernon	16	26	-38.46%	27	36	-25.00%
Webster	31	41	-24.39%	50	68	-26.47%	
Wright	38	25	52.00%	58	45	28.89%	
	* Region Total *	1,391	1,129	23.21%	2,083	1,615	28.98%
Kansas City	Jackson	625	515	21.36%	888	712	24.72%
	* Region Total *	625	515	21.36%	888	712	24.72%
St. Louis	St Louis City	379	297	27.61%	558	436	27.98%
	St Louis County	581	464	25.22%	789	606	30.20%
	* Region Total *	960	761	26.15%	1,347	1,042	29.27%
Other	Out Home Inv	187	170	10.00%	283	236	19.92%
	Out Of State	9	8	12.50%	13	10	30.00%
	* Region Total *	196	178	10.11%	296	246	20.33%
State Total		5,790	4,900	18.16%	8,460	7,018	20.55%

**Table 2.
Status of Children by County, Based Upon Investigations/Assessments
Completed During March 2011**

		Substan- tiated	Unsubstan- tiated PSI	Unsubstan- tiated	Family Assessment	Other	Total	Substan- tiated Children Per Thousand	Total Children Per Thousand	
Northwest	Andrew	1	0	10	6	0	17	0.23	3.91	
	Atchison	3	1	1	2	0	7	1.94	4.52	
	Buchanan	6	11	64	83	5	169	0.29	8.07	
	Caldwell	1	1	5	2	0	9	0.41	3.71	
	Carroll	1	0	6	3	0	10	0.39	3.86	
	Cass	7	2	24	49	0	82	0.30	3.52	
	Chariton	1	0	5	7	0	13	0.50	6.51	
	Clay	11	5	102	110	4	232	0.23	4.88	
	Clinton	1	6	19	8	0	34	0.20	6.69	
	Cooper	3	0	8	7	0	18	0.79	4.74	
	Daviess	0	0	4	5	1	10	0.00	4.63	
	De Kalb	0	0	2	3	0	5	0.00	2.08	
	Gentry	1	0	0	9	0	10	0.56	5.61	
	Grundy	2	1	0	2	0	5	0.83	2.06	
	Harrison	0	4	0	2	0	6	0.00	2.85	
	Holt	0	0	3	4	0	7	0.00	5.50	
	Johnson	1	3	14	26	1	45	0.08	3.71	
	Lafayette	3	0	9	17	0	29	0.35	3.36	
	Linn	3	2	8	9	0	22	0.86	6.31	
	Livingston	2	3	9	12	0	26	0.56	7.32	
	Mercer	2	2	1	0	0	5	2.31	5.79	
	Nodaway	1	2	3	9	0	15	0.24	3.53	
	Pettis	4	5	18	23	1	51	0.39	4.91	
	Platte	4	6	18	36	0	64	0.21	3.36	
	Putnam	1	2	2	8	0	13	0.80	10.37	
	Ray	0	0	14	11	0	25	0.00	3.89	
	Saline	3	0	12	38	0	53	0.52	9.18	
	Sullivan	0	0	2	5	0	7	0.00	3.87	
Worth	0	3	0	2	0	5	0.00	8.64		
	* Region Total *	62	59	363	498	12	994	0.30	4.88	
Northeast	Adair	4	14	5	9	0	32	0.83	6.67	
	Audrain	1	1	6	10	3	21	0.16	3.30	
	Boone	3	19	55	75	0	152	0.10	4.92	
	Callaway	0	1	24	38	2	65	0.00	6.27	
	Clark	0	0	1	1	1	3	0.00	1.62	
	Cole	1	18	30	38	4	91	0.06	5.26	
	Franklin	20	17	93	76	1	207	0.78	8.07	
	Gasconade	0	5	14	14	1	34	0.00	8.95	
	Howard	5	0	5	4	0	14	2.04	5.71	
	Jefferson	35	41	56	114	4	250	0.63	4.52	
	Knox	0	3	0	0	0	3	0.00	2.76	
	Lewis	1	2	2	5	0	10	0.38	3.81	
	Lincoln	17	9	24	35	0	85	1.45	7.27	
	Macon	1	5	6	8	0	20	0.26	5.24	
	Marion	3	6	15	36	0	60	0.41	8.25	
	Monroe	1	0	1	9	0	11	0.41	4.56	
	Montgomery	1	1	9	12	0	23	0.32	7.46	
	Osage	2	0	5	7	0	14	0.58	4.07	
	Pike	5	3	3	4	0	15	1.16	3.49	
	Ralls	0	0	1	7	0	8	0.00	3.29	
	Randolph	5	4	15	16	1	41	0.85	6.98	
	Schuyler	0	0	4	3	0	7	0.00	6.82	
	Scotland	0	1	4	1	0	6	0.00	4.22	
	Shelby	0	0	3	6	0	9	0.00	5.21	
	St Charles	30	10	64	124	4	232	0.36	2.82	
	Warren	9	12	28	28	0	77	1.37	11.69	
		* Region Total *	144	172	473	680	21	1,490	0.48	4.97
	Southeast	Bollinger	0	0	8	4	0	12	0.00	3.81
Butler		8	3	46	53	2	112	0.81	11.33	
Cape Girardeau		1	1	26	58	3	89	0.06	5.53	
Carter		2	2	6	12	1	23	1.34	15.41	
Crawford		1	12	24	18	5	60	0.17	10.02	
Dent		1	3	18	16	0	38	0.27	10.23	

**Table 2.
Status of Children by County, Based Upon Investigations/Assessments
Completed During March 2011**

		Substan- tiated	Unsubstan- tiated PSI	Unsubstan- tiated	Family Assessment	Other	Total	Substan- tiated Children Per Thousand	Total Children Per Thousand
Southeast	Dunklin	3	18	16	28	3	68	0.35	7.90
	Howell	15	21	28	35	3	102	1.55	10.54
	Iron	1	0	4	19	0	24	0.37	8.98
	Madison	0	2	13	14	0	29	0.00	9.99
	Maries	1	2	0	2	0	5	0.43	2.16
	Mississippi	0	2	11	14	0	27	0.00	7.64
	New Madrid	2	1	15	6	0	24	0.38	4.60
	Oregon	1	5	14	33	1	54	0.40	21.47
	Pemiscot	3	3	6	15	2	29	0.50	4.82
	Perry	2	0	5	13	0	20	0.42	4.24
	Phelps	2	15	11	14	5	47	0.21	4.98
	Pulaski	3	13	21	44	2	83	0.26	7.32
	Reynolds	0	0	2	17	0	19	0.00	11.82
	Ripley	2	6	16	20	3	47	0.60	14.02
	Scott	3	1	15	21	0	40	0.27	3.61
	Shannon	4	6	9	10	1	30	1.82	13.64
	St Francois	14	7	49	56	2	128	1.05	9.60
	Ste Genevieve	1	3	2	9	0	15	0.21	3.16
	Stoddard	7	4	10	23	1	45	0.99	6.34
	Texas	1	5	11	22	1	40	0.17	6.98
Washington	3	1	9	15	0	28	0.48	4.51	
Wayne	0	0	9	15	0	24	0.00	7.79	
	* Region Total *	81	136	404	606	35	1,262	0.48	7.52
Southwest	Barry	7	5	12	27	0	51	0.79	5.75
	Barton	0	0	0	16	0	16	0.00	4.64
	Bates	5	2	9	16	0	32	1.13	7.24
	Benton	3	4	5	21	0	33	0.85	9.39
	Camden	7	3	19	48	0	77	0.93	10.26
	Cedar	2	0	6	7	1	16	0.59	4.73
	Christian	8	8	45	72	1	134	0.53	8.87
	Dade	0	0	13	10	2	25	0.00	12.97
	Dallas	2	6	13	14	2	37	0.46	8.60
	Douglas	1	1	9	5	1	17	0.30	5.03
	Greene	32	44	165	170	3	414	0.60	7.74
	Henry	4	0	9	30	2	45	0.77	8.62
	Hickory	0	6	0	11	2	19	0.00	10.66
	Jasper	11	21	46	89	4	171	0.41	6.34
	Laclede	5	16	34	48	0	103	0.58	11.87
	Lawrence	20	3	15	29	0	67	2.09	7.00
	Mcdonald	3	1	15	13	1	33	0.48	5.27
	Miller	1	3	4	35	0	43	0.16	6.94
	Moniteau	0	0	14	11	0	25	0.00	6.52
	Morgan	3	2	3	16	0	24	0.65	5.22
	Newton	2	8	26	30	4	70	0.14	5.07
	Ozark	0	1	4	1	0	6	0.00	2.85
	Polk	1	3	15	28	3	50	0.14	7.20
	St Clair	1	0	7	9	0	17	0.45	7.66
	Stone	1	2	24	24	3	54	0.16	8.80
	Taney	6	39	16	60	5	126	0.67	14.14
	Vernon	1	0	14	26	0	41	0.18	7.54
	Webster	5	1	31	26	4	67	0.56	7.48
Wright	0	6	6	12	0	24	0.00	4.92	
	* Region Total *	131	185	579	904	38	1,837	0.54	7.59
Kansas City	Jackson	54	24	241	341	39	699	0.32	4.14
	* Region Total *	54	24	241	341	39	699	0.32	4.14
St. Louis	St Louis City	19	18	92	84	15	228	0.21	2.54
	St Louis County	23	38	180	298	26	565	0.09	2.21
	* Region Total *	42	56	272	382	41	793	0.12	2.29
Other	Out Home Inv	12	0	222	0	7	241	0.00	0.00
	* Region Total *	12	0	222	0	7	241	0.00	0.00
State Total		526	632	2,554	3,411	193	7,316	0.37	5.12

**Table 3.
Status of Incidents by County, Based Upon Investigations/Assessments
Completed by Conclusion During March 2011**

		Substantiated		Unsubstantiated-PSI		Unsubstantiated		Family Assessment		Other		Total
		Number	Percent	Number	Percent	Number	Percent	Number	Percent	Number	Percent	
Northwest	Andrew	1	7.69%	0	0.00%	8	61.54%	4	30.77%	0	0.00%	13
	Atchison	2	40.00%	1	20.00%	1	20.00%	1	20.00%	0	0.00%	5
	Buchanan	4	3.42%	7	5.98%	47	40.17%	53	45.30%	6	5.13%	117
	Caldwell	1	20.00%	0	0.00%	2	40.00%	2	40.00%	0	0.00%	5
	Carroll	1	20.00%	0	0.00%	2	40.00%	2	40.00%	0	0.00%	5
	Cass	5	9.62%	2	3.85%	13	25.00%	32	61.54%	0	0.00%	52
	Chariton	1	16.67%	0	0.00%	4	66.67%	1	16.67%	0	0.00%	6
	Clay	9	5.88%	2	1.31%	65	42.48%	73	47.71%	4	2.61%	153
	Clinton	1	4.17%	5	20.83%	11	45.83%	7	29.17%	0	0.00%	24
	Cooper	2	14.29%	0	0.00%	6	42.86%	6	42.86%	0	0.00%	14
	Daviess	0	0.00%	0	0.00%	3	50.00%	3	50.00%	0	0.00%	6
	De Kalb	0	0.00%	0	0.00%	1	33.33%	2	66.67%	0	0.00%	3
	Gentry	1	12.50%	0	0.00%	0	0.00%	6	75.00%	1	12.50%	8
	Grundy	1	25.00%	1	25.00%	0	0.00%	2	50.00%	0	0.00%	4
	Harrison	0	0.00%	2	50.00%	0	0.00%	2	50.00%	0	0.00%	4
	Holt	0	0.00%	0	0.00%	1	33.33%	2	66.67%	0	0.00%	3
	Johnson	1	3.23%	2	6.45%	11	35.48%	16	51.61%	1	3.23%	31
	Lafayette	3	13.64%	0	0.00%	6	27.27%	13	59.09%	0	0.00%	22
	Linn	2	12.50%	1	6.25%	6	37.50%	7	43.75%	0	0.00%	16
	Livingston	2	11.11%	2	11.11%	6	33.33%	8	44.44%	0	0.00%	18
	Mercer	1	25.00%	2	50.00%	1	25.00%	0	0.00%	0	0.00%	4
	Nodaway	1	9.09%	1	9.09%	2	18.18%	6	54.55%	1	9.09%	11
	Pettis	3	7.90%	2	5.26%	13	34.21%	17	44.74%	3	7.90%	38
	Platte	4	9.30%	4	9.30%	11	25.58%	24	55.81%	0	0.00%	43
Putnam	1	11.11%	2	22.22%	1	11.11%	5	55.56%	0	0.00%	9	
Ray	0	0.00%	0	0.00%	11	61.11%	7	38.89%	0	0.00%	18	
Saline	3	8.57%	0	0.00%	8	22.86%	24	68.57%	0	0.00%	35	
Sullivan	0	0.00%	0	0.00%	1	25.00%	3	75.00%	0	0.00%	4	
Worth	0	0.00%	1	33.33%	0	0.00%	2	66.67%	0	0.00%	3	
	* Region Total *	50	7.42%	37	5.49%	241	35.76%	330	48.96%	16	2.37%	674
Northeast	Adair	3	13.04%	8	34.78%	5	21.74%	7	30.44%	0	0.00%	23
	Audrain	1	5.56%	1	5.56%	4	22.22%	9	50.00%	3	16.67%	18
	Boone	2	1.91%	15	14.29%	36	34.29%	50	47.62%	2	1.91%	105
	Callaway	0	0.00%	1	2.33%	18	41.86%	21	48.84%	3	6.98%	43
	Clark	0	0.00%	0	0.00%	1	33.33%	1	33.33%	1	33.33%	3
	Cole	1	1.61%	11	17.74%	23	37.10%	24	38.71%	3	4.84%	62
	Franklin	13	9.35%	12	8.63%	53	38.13%	60	43.17%	1	0.72%	139
	Gasconade	0	0.00%	1	5.56%	5	27.78%	12	66.67%	0	0.00%	18
	Howard	3	30.00%	0	0.00%	4	40.00%	3	30.00%	0	0.00%	10
	Jefferson	22	13.58%	23	14.20%	33	20.37%	80	49.38%	4	2.47%	162
	Knox	0	0.00%	1	100.00%	0	0.00%	0	0.00%	0	0.00%	1
	Lewis	1	12.50%	2	25.00%	0	0.00%	5	62.50%	0	0.00%	8
	Lincoln	10	18.87%	6	11.32%	14	26.42%	22	41.51%	1	1.89%	53
	Macon	1	6.67%	3	20.00%	5	33.33%	6	40.00%	0	0.00%	15
	Marion	1	2.56%	3	7.69%	9	23.08%	26	66.67%	0	0.00%	39
	Monroe	1	10.00%	0	0.00%	1	10.00%	8	80.00%	0	0.00%	10
	Montgomery	1	8.33%	1	8.33%	4	33.33%	6	50.00%	0	0.00%	12
	Osage	0	0.00%	0	0.00%	5	50.00%	4	40.00%	1	10.00%	10
	Pike	3	25.00%	3	25.00%	2	16.67%	4	33.33%	0	0.00%	12
	Ralls	0	0.00%	0	0.00%	1	12.50%	7	87.50%	0	0.00%	8
	Randolph	3	13.04%	1	4.35%	8	34.78%	10	43.48%	1	4.35%	23
	Schuyler	0	0.00%	0	0.00%	1	50.00%	1	50.00%	0	0.00%	2
	Scotland	0	0.00%	1	33.33%	1	33.33%	1	33.33%	0	0.00%	3
	Shelby	0	0.00%	0	0.00%	2	28.57%	5	71.43%	0	0.00%	7
St Charles	23	14.02%	8	4.88%	43	26.22%	86	52.44%	4	2.44%	164	
Warren	6	12.77%	4	8.51%	17	36.17%	20	42.55%	0	0.00%	47	
	* Region Total *	95	9.53%	105	10.53%	295	29.59%	478	47.94%	24	2.41%	997
Southeast	Bollinger	0	0.00%	0	0.00%	3	50.00%	3	50.00%	0	0.00%	6
	Butler	6	8.33%	1	1.39%	27	37.50%	35	48.61%	3	4.17%	72
	Cape Girardeau	1	1.89%	0	0.00%	16	30.19%	34	64.15%	2	3.77%	53
	Carter	1	6.25%	1	6.25%	6	37.50%	6	37.50%	2	12.50%	16
	Crawford	1	2.86%	7	20.00%	12	34.29%	12	34.29%	3	8.57%	35
	Dent	1	3.57%	3	10.71%	14	50.00%	10	35.71%	0	0.00%	28

**Table 3.
Status of Incidents by County, Based Upon Investigations/Assessments
Completed by Conclusion During March 2011**

		Substantiated		Unsubstantiated-PSI		Unsubstantiated		Family Assessment		Other		Total
		Number	Percent	Number	Percent	Number	Percent	Number	Percent	Number	Percent	
Southeast	Dunklin	2	6.67%	7	23.33%	10	33.33%	11	36.67%	0	0.00%	30
	Howell	7	10.29%	10	14.71%	19	27.94%	28	41.18%	4	5.88%	68
	Iron	1	6.25%	0	0.00%	3	18.75%	12	75.00%	0	0.00%	16
	Madison	0	0.00%	1	6.25%	6	37.50%	8	50.00%	1	6.25%	16
	Maries	1	25.00%	1	25.00%	0	0.00%	2	50.00%	0	0.00%	4
	Mississippi	0	0.00%	2	10.53%	8	42.11%	9	47.37%	0	0.00%	19
	New Madrid	1	5.88%	1	5.88%	11	64.71%	4	23.53%	0	0.00%	17
	Oregon	1	3.57%	3	10.71%	9	32.14%	14	50.00%	1	3.57%	28
	Pemiscot	2	10.00%	2	10.00%	6	30.00%	9	45.00%	1	5.00%	20
	Perry	1	9.09%	0	0.00%	2	18.18%	8	72.73%	0	0.00%	11
	Phelps	2	5.71%	10	28.57%	7	20.00%	13	37.14%	3	8.57%	35
	Pulaski	3	5.36%	9	16.07%	16	28.57%	26	46.43%	2	3.57%	56
	Reynolds	0	0.00%	0	0.00%	1	9.09%	9	81.82%	1	9.09%	11
	Ripley	2	6.45%	3	9.68%	11	35.48%	13	41.94%	2	6.45%	31
	Scott	3	10.71%	1	3.57%	9	32.14%	15	53.57%	0	0.00%	28
	Shannon	4	26.67%	2	13.33%	3	20.00%	5	33.33%	1	6.67%	15
	St Francois	7	10.00%	4	5.71%	26	37.14%	30	42.86%	3	4.29%	70
	Ste Genevieve	1	10.00%	1	10.00%	1	10.00%	7	70.00%	0	0.00%	10
	Stoddard	3	9.68%	4	12.90%	6	19.36%	17	54.84%	1	3.23%	31
	Texas	1	3.85%	3	11.54%	9	34.62%	13	50.00%	0	0.00%	26
Washington	2	11.77%	1	5.88%	7	41.18%	7	41.18%	0	0.00%	17	
Wayne	0	0.00%	0	0.00%	5	35.71%	9	64.29%	0	0.00%	14	
	* Region Total *	54	6.90%	77	9.83%	253	32.31%	369	47.13%	30	3.83%	783
Southwest	Barry	4	13.33%	2	6.67%	6	20.00%	18	60.00%	0	0.00%	30
	Barton	0	0.00%	0	0.00%	0	0.00%	9	100.00%	0	0.00%	9
	Bates	3	13.64%	1	4.55%	8	36.36%	10	45.46%	0	0.00%	22
	Benton	3	12.00%	2	8.00%	2	8.00%	17	68.00%	1	4.00%	25
	Camden	5	10.42%	3	6.25%	11	22.92%	29	60.42%	0	0.00%	48
	Cedar	1	10.00%	0	0.00%	3	30.00%	5	50.00%	1	10.00%	10
	Christian	6	6.00%	6	6.00%	36	36.00%	51	51.00%	1	1.00%	100
	Dade	0	0.00%	0	0.00%	7	50.00%	6	42.86%	1	7.14%	14
	Dallas	2	7.14%	1	3.57%	12	42.86%	11	39.29%	2	7.14%	28
	Douglas	0	0.00%	1	6.25%	9	56.25%	4	25.00%	2	12.50%	16
	Greene	23	7.99%	31	10.76%	106	36.81%	124	43.06%	4	1.39%	288
	Henry	1	4.17%	0	0.00%	3	12.50%	20	83.33%	0	0.00%	24
	Hickory	0	0.00%	2	16.67%	0	0.00%	8	66.67%	2	16.67%	12
	Jasper	5	4.85%	12	11.65%	29	28.16%	54	52.43%	3	2.91%	103
	Laclede	3	4.48%	10	14.93%	28	41.79%	26	38.81%	0	0.00%	67
	Lawrence	10	23.26%	2	4.65%	12	27.91%	18	41.86%	1	2.33%	43
	Mcdonald	2	7.69%	1	3.85%	13	50.00%	10	38.46%	0	0.00%	26
	Miller	1	3.23%	3	9.68%	3	9.68%	23	74.19%	1	3.23%	31
	Moniteau	0	0.00%	0	0.00%	9	56.25%	7	43.75%	0	0.00%	16
	Morgan	2	14.29%	2	14.29%	1	7.14%	9	64.29%	0	0.00%	14
	Newton	2	4.17%	6	12.50%	17	35.42%	21	43.75%	2	4.17%	48
	Ozark	0	0.00%	1	20.00%	3	60.00%	1	20.00%	0	0.00%	5
	Polk	1	2.56%	2	5.13%	13	33.33%	22	56.41%	1	2.56%	39
	St Clair	1	11.11%	0	0.00%	3	33.33%	4	44.44%	1	11.11%	9
	Stone	1	2.78%	2	5.56%	13	36.11%	18	50.00%	2	5.56%	36
	Taney	4	4.88%	31	37.81%	10	12.20%	33	40.24%	4	4.88%	82
	Vernon	1	4.00%	0	0.00%	10	40.00%	14	56.00%	0	0.00%	25
Webster	3	7.69%	1	2.56%	19	48.72%	14	35.90%	2	5.13%	39	
Wright	0	0.00%	4	23.53%	6	35.29%	7	41.18%	0	0.00%	17	
	* Region Total *	84	6.85%	126	10.28%	392	31.97%	593	48.37%	31	2.53%	1,226
Kansas City	Jackson	40	8.70%	17	3.70%	142	30.87%	235	51.09%	26	5.65%	460
	* Region Total *	40	8.70%	17	3.70%	142	30.87%	235	51.09%	26	5.65%	460
St. Louis	St Louis City	13	8.18%	12	7.55%	59	37.11%	60	37.74%	15	9.43%	159
	St Louis County	18	4.44%	29	7.16%	134	33.09%	206	50.86%	18	4.44%	405
	* Region Total *	31	5.50%	41	7.27%	193	34.22%	266	47.16%	33	5.85%	564
Other	Out Home Inv	12	6.78%	0	0.00%	159	89.83%	0	0.00%	6	3.39%	177
	* Region Total *	12	6.78%	0	0.00%	159	89.83%	0	0.00%	6	3.39%	177
State Total		366	7.50%	403	8.26%	1,675	34.32%	2,271	46.53%	166	3.40%	4,881

Table 4.
Time From Receipt of a Report to the Initial Child Contact
Based Upon Investigations/Assessments Completed During March 2011

		0 - 24 Hours		Over 24 Hours		No Contact		Total
		Number	Percent	Number	Percent	Number	Percent	
Northwest	Andrew	11	91.67%	1	8.33%	0	0.00%	12
	Atchison	5	100.00%	0	0.00%	0	0.00%	5
	Buchanan	106	95.50%	5	4.51%	0	0.00%	111
	Caldwell	4	80.00%	1	20.00%	0	0.00%	5
	Carroll	4	80.00%	1	20.00%	0	0.00%	5
	Cass	43	86.00%	7	14.00%	0	0.00%	50
	Chariton	6	100.00%	0	0.00%	0	0.00%	6
	Clay	133	95.68%	6	4.32%	0	0.00%	139
	Clinton	22	95.65%	1	4.35%	0	0.00%	23
	Cooper	13	100.00%	0	0.00%	0	0.00%	13
	Daviess	5	100.00%	0	0.00%	0	0.00%	5
	De Kalb	3	100.00%	0	0.00%	0	0.00%	3
	Gentry	7	87.50%	1	12.50%	0	0.00%	8
	Grundy	4	100.00%	0	0.00%	0	0.00%	4
	Harrison	4	100.00%	0	0.00%	0	0.00%	4
	Holt	3	100.00%	0	0.00%	0	0.00%	3
	Johnson	25	100.00%	0	0.00%	0	0.00%	25
	Lafayette	21	95.46%	1	4.55%	0	0.00%	22
	Linn	14	93.33%	1	6.67%	0	0.00%	15
	Livingston	17	94.44%	1	5.56%	0	0.00%	18
	Mercer	4	100.00%	0	0.00%	0	0.00%	4
	Nodaway	11	100.00%	0	0.00%	0	0.00%	11
	Pettis	33	91.67%	3	8.33%	0	0.00%	36
	Platte	38	95.00%	2	5.00%	0	0.00%	40
	Putnam	8	100.00%	0	0.00%	0	0.00%	8
	Ray	16	94.12%	1	5.88%	0	0.00%	17
	Saline	33	94.29%	2	5.71%	0	0.00%	35
Sullivan	4	100.00%	0	0.00%	0	0.00%	4	
Worth	3	100.00%	0	0.00%	0	0.00%	3	
	* Region Total *	600	94.64%	34	5.36%	0	0.00%	634
Northeast	Adair	22	95.65%	1	4.35%	0	0.00%	23
	Audrain	13	92.86%	1	7.14%	0	0.00%	14
	Boone	84	84.85%	15	15.15%	0	0.00%	99
	Callaway	35	94.60%	2	5.41%	0	0.00%	37
	Clark	2	100.00%	0	0.00%	0	0.00%	2
	Cole	51	100.00%	0	0.00%	0	0.00%	51
	Franklin	118	90.77%	12	9.23%	0	0.00%	130
	Gasconade	12	70.59%	5	29.41%	0	0.00%	17
	Howard	10	100.00%	0	0.00%	0	0.00%	10
	Jefferson	142	93.42%	10	6.58%	0	0.00%	152
	Knox	1	100.00%	0	0.00%	0	0.00%	1
	Lewis	6	100.00%	0	0.00%	0	0.00%	6
	Lincoln	38	76.00%	12	24.00%	0	0.00%	50
	Macon	15	100.00%	0	0.00%	0	0.00%	15
	Marion	35	97.22%	1	2.78%	0	0.00%	36
	Monroe	10	100.00%	0	0.00%	0	0.00%	10
	Montgomery	11	91.67%	1	8.33%	0	0.00%	12
	Osage	6	75.00%	2	25.00%	0	0.00%	8
	Pike	11	91.67%	1	8.33%	0	0.00%	12
	Ralls	7	100.00%	0	0.00%	0	0.00%	7
	Randolph	21	95.46%	1	4.55%	0	0.00%	22
	Schuyler	2	100.00%	0	0.00%	0	0.00%	2
	Scotland	3	100.00%	0	0.00%	0	0.00%	3
	Shelby	5	100.00%	0	0.00%	0	0.00%	5
	St Charles	135	94.41%	8	5.59%	0	0.00%	143
	Warren	45	95.75%	2	4.26%	0	0.00%	47
		* Region Total *	840	91.90%	74	8.10%	0	0.00%
Southeast	Bollinger	5	100.00%	0	0.00%	0	0.00%	5
	Butler	62	96.88%	2	3.13%	0	0.00%	64
	Cape Girardeau	47	97.92%	1	2.08%	0	0.00%	48
	Carter	12	80.00%	3	20.00%	0	0.00%	15
	Crawford	29	90.63%	3	9.38%	0	0.00%	32
	Dent	23	92.00%	2	8.00%	0	0.00%	25

Table 4.
Time From Receipt of a Report to the Initial Child Contact
Based Upon Investigations/Assessments Completed During March 2011

		0 - 24 Hours		Over 24 Hours		No Contact		Total
		Number	Percent	Number	Percent	Number	Percent	
Southeast	Dunklin	26	89.66%	3	10.35%	0	0.00%	29
	Howell	58	92.06%	5	7.94%	0	0.00%	63
	Iron	12	80.00%	3	20.00%	0	0.00%	15
	Madison	15	100.00%	0	0.00%	0	0.00%	15
	Maries	4	100.00%	0	0.00%	0	0.00%	4
	Mississippi	18	100.00%	0	0.00%	0	0.00%	18
	New Madrid	14	82.35%	3	17.65%	0	0.00%	17
	Oregon	19	79.17%	5	20.83%	0	0.00%	24
	Pemiscot	18	94.74%	1	5.26%	0	0.00%	19
	Perry	10	100.00%	0	0.00%	0	0.00%	10
	Phelps	27	90.00%	3	10.00%	0	0.00%	30
	Pulaski	43	81.13%	10	18.87%	0	0.00%	53
	Reynolds	8	80.00%	2	20.00%	0	0.00%	10
	Ripley	26	86.67%	4	13.33%	0	0.00%	30
	Scott	26	96.30%	1	3.70%	0	0.00%	27
	Shannon	11	84.62%	2	15.39%	0	0.00%	13
	St Francois	58	87.88%	8	12.12%	0	0.00%	66
	Ste Genevieve	5	71.43%	2	28.57%	0	0.00%	7
	Stoddard	27	90.00%	3	10.00%	0	0.00%	30
	Texas	24	92.31%	2	7.69%	0	0.00%	26
	Washington	16	94.12%	1	5.88%	0	0.00%	17
Wayne	12	92.31%	1	7.69%	0	0.00%	13	
	* Region Total *	655	90.35%	70	9.66%	0	0.00%	725
Southwest	Barry	27	96.43%	1	3.57%	0	0.00%	28
	Barton	7	77.78%	2	22.22%	0	0.00%	9
	Bates	18	90.00%	2	10.00%	0	0.00%	20
	Benton	21	87.50%	3	12.50%	0	0.00%	24
	Camden	36	87.81%	5	12.20%	0	0.00%	41
	Cedar	7	77.78%	2	22.22%	0	0.00%	9
	Christian	87	90.63%	9	9.38%	0	0.00%	96
	Dade	7	58.33%	5	41.67%	0	0.00%	12
	Dallas	17	68.00%	8	32.00%	0	0.00%	25
	Douglas	11	78.57%	3	21.43%	0	0.00%	14
	Greene	227	84.39%	42	15.61%	0	0.00%	269
	Henry	21	91.30%	2	8.70%	0	0.00%	23
	Hickory	8	88.89%	1	11.11%	0	0.00%	9
	Jasper	93	97.90%	2	2.11%	0	0.00%	95
	Laclede	62	93.94%	4	6.06%	0	0.00%	66
	Lawrence	33	80.49%	8	19.51%	0	0.00%	41
	Mcdonald	25	96.15%	1	3.85%	0	0.00%	26
	Miller	16	80.00%	4	20.00%	0	0.00%	20
	Moniteau	13	86.67%	2	13.33%	0	0.00%	15
	Morgan	9	81.82%	2	18.18%	0	0.00%	11
	Newton	43	97.73%	1	2.27%	0	0.00%	44
	Ozark	4	80.00%	1	20.00%	0	0.00%	5
	Polk	33	94.29%	2	5.71%	0	0.00%	35
	St Clair	9	100.00%	0	0.00%	0	0.00%	9
	Stone	24	85.71%	4	14.29%	0	0.00%	28
	Taney	67	89.33%	8	10.67%	0	0.00%	75
	Vernon	21	95.46%	1	4.55%	0	0.00%	22
Webster	34	97.14%	1	2.86%	0	0.00%	35	
Wright	15	93.75%	1	6.25%	0	0.00%	16	
	* Region Total *	995	88.68%	127	11.32%	0	0.00%	1,122
Kansas City	Jackson	332	81.37%	76	18.63%	0	0.00%	408
	* Region Total *	332	81.37%	76	18.63%	0	0.00%	408
St. Louis	St Louis City	108	81.20%	25	18.80%	0	0.00%	133
	St Louis County	286	80.34%	69	19.38%	1	0.28%	356
	* Region Total *	394	80.57%	94	19.22%	1	0.20%	489
Other	Out Home Inv	177	50.14%	0	0.00%	176	49.86%	353
	* Region Total *	177	50.14%	0	0.00%	176	49.86%	353
State Total		3,993	85.96%	475	10.23%	177	3.81%	4,645

**Table 5.
The Number of Days Required to Complete Investigations/Assessments,
Based Upon Investigations/Assessments Completed During March 2011**

		0 - 30 Days		Over 30 Days		Total
		Number	Percent	Number	Percent	
Northwest	Andrew	13	100.00%	0	0.00%	13
	Atchison	1	20.00%	4	80.00%	5
	Buchanan	111	94.87%	6	5.13%	117
	Caldwell	3	60.00%	2	40.00%	5
	Carroll	4	80.00%	1	20.00%	5
	Cass	6	11.54%	46	88.46%	52
	Chariton	6	100.00%	0	0.00%	6
	Clay	140	91.50%	13	8.50%	153
	Clinton	11	45.83%	13	54.17%	24
	Cooper	4	28.57%	10	71.43%	14
	Daviess	5	83.33%	1	16.67%	6
	De Kalb	2	66.67%	1	33.33%	3
	Gentry	8	100.00%	0	0.00%	8
	Grundy	3	75.00%	1	25.00%	4
	Harrison	3	75.00%	1	25.00%	4
	Holt	2	66.67%	1	33.33%	3
	Johnson	27	87.10%	4	12.90%	31
	Lafayette	14	63.64%	8	36.36%	22
	Linn	16	100.00%	0	0.00%	16
	Livingston	17	94.44%	1	5.56%	18
	Mercer	3	75.00%	1	25.00%	4
	Nodaway	10	90.91%	1	9.09%	11
	Pettis	30	78.95%	8	21.05%	38
	Platte	40	93.02%	3	6.98%	43
	Putnam	7	77.78%	2	22.22%	9
	Ray	14	77.78%	4	22.22%	18
Saline	25	71.43%	10	28.57%	35	
Sullivan	4	100.00%	0	0.00%	4	
Worth	3	100.00%	0	0.00%	3	
	* Region Total *	532	78.93%	142	21.07%	674
Northeast	Adair	17	73.91%	6	26.09%	23
	Audrain	17	94.44%	1	5.56%	18
	Boone	86	81.91%	19	18.10%	105
	Callaway	23	53.49%	20	46.51%	43
	Clark	3	100.00%	0	0.00%	3
	Cole	38	61.29%	24	38.71%	62
	Franklin	41	29.50%	98	70.50%	139
	Gasconade	2	11.11%	16	88.89%	18
	Howard	5	50.00%	5	50.00%	10
	Jefferson	63	38.89%	99	61.11%	162
	Knox	1	100.00%	0	0.00%	1
	Lewis	7	87.50%	1	12.50%	8
	Lincoln	29	54.72%	24	45.28%	53
	Macon	11	73.33%	4	26.67%	15
	Marion	18	46.15%	21	53.85%	39
	Monroe	8	80.00%	2	20.00%	10
	Montgomery	6	50.00%	6	50.00%	12
	Osage	7	70.00%	3	30.00%	10
	Pike	10	83.33%	2	16.67%	12
	Ralls	6	75.00%	2	25.00%	8
	Randolph	20	86.96%	3	13.04%	23
	Schuyler	2	100.00%	0	0.00%	2
	Scotland	3	100.00%	0	0.00%	3
	Shelby	6	85.71%	1	14.29%	7
	St Charles	89	54.27%	75	45.73%	164
	Warren	29	61.70%	18	38.30%	47
	* Region Total *	547	54.87%	450	45.14%	997
Southeast	Bollinger	5	83.33%	1	16.67%	6
	Butler	27	37.50%	45	62.50%	72
	Cape Girardeau	28	52.83%	25	47.17%	53
	Carter	5	31.25%	11	68.75%	16
	Crawford	10	28.57%	25	71.43%	35
	Dent	9	32.14%	19	67.86%	28

**Table 5.
The Number of Days Required to Complete Investigations/Assessments,
Based Upon Investigations/Assessments Completed During March 2011**

		0 - 30 Days		Over 30 Days		Total
		Number	Percent	Number	Percent	
Southeast	Dunklin	9	30.00%	21	70.00%	30
	Howell	59	86.77%	9	13.24%	68
	Iron	4	25.00%	12	75.00%	16
	Madison	12	75.00%	4	25.00%	16
	Maries	1	25.00%	3	75.00%	4
	Mississippi	17	89.47%	2	10.53%	19
	New Madrid	1	5.88%	16	94.12%	17
	Oregon	17	60.71%	11	39.29%	28
	Pemiscot	9	45.00%	11	55.00%	20
	Perry	7	63.64%	4	36.36%	11
	Phelps	20	57.14%	15	42.86%	35
	Pulaski	38	67.86%	18	32.14%	56
	Reynolds	1	9.09%	10	90.91%	11
	Ripley	7	22.58%	24	77.42%	31
	Scott	25	89.29%	3	10.71%	28
	Shannon	8	53.33%	7	46.67%	15
	St Francois	42	60.00%	28	40.00%	70
	Ste Genevieve	9	90.00%	1	10.00%	10
	Stoddard	8	25.81%	23	74.19%	31
	Texas	26	100.00%	0	0.00%	26
Washington	13	76.47%	4	23.53%	17	
Wayne	5	35.71%	9	64.29%	14	
	* Region Total *	422	53.90%	361	46.11%	783
Southwest	Barry	14	46.67%	16	53.33%	30
	Barton	6	66.67%	3	33.33%	9
	Bates	7	31.82%	15	68.18%	22
	Benton	22	88.00%	3	12.00%	25
	Camden	40	83.33%	8	16.67%	48
	Cedar	10	100.00%	0	0.00%	10
	Christian	59	59.00%	41	41.00%	100
	Dade	10	71.43%	4	28.57%	14
	Dallas	16	57.14%	12	42.86%	28
	Douglas	12	75.00%	4	25.00%	16
	Greene	193	67.01%	95	32.99%	288
	Henry	11	45.83%	13	54.17%	24
	Hickory	9	75.00%	3	25.00%	12
	Jasper	62	60.19%	41	39.81%	103
	Laclede	34	50.75%	33	49.25%	67
	Lawrence	24	55.81%	19	44.19%	43
	Mcdonald	15	57.69%	11	42.31%	26
	Miller	8	25.81%	23	74.19%	31
	Moniteau	6	37.50%	10	62.50%	16
	Morgan	13	92.86%	1	7.14%	14
	Newton	34	70.83%	14	29.17%	48
	Ozark	4	80.00%	1	20.00%	5
	Polk	30	76.92%	9	23.08%	39
	St Clair	2	22.22%	7	77.78%	9
	Stone	30	83.33%	6	16.67%	36
	Taney	18	21.95%	64	78.05%	82
	Vernon	15	60.00%	10	40.00%	25
	Webster	28	71.80%	11	28.21%	39
Wright	15	88.24%	2	11.77%	17	
	* Region Total *	747	60.93%	479	39.07%	1,226
Kansas City	Jackson	173	37.61%	287	62.39%	460
	* Region Total *	173	37.61%	287	62.39%	460
St. Louis	St Louis City	38	23.90%	121	76.10%	159
	St Louis County	252	62.22%	153	37.78%	405
	* Region Total *	290	51.42%	274	48.58%	564
Other	Out Home Inv	149	84.18%	28	15.82%	177
	* Region Total *	149	84.18%	28	15.82%	177
State Total		2,860	58.60%	2,021	41.41%	4,881

Table 6.
CA/N Hotline Unit Reports and Referrals During March 2011

		CA/N Reports	Newborn Crisis Assessment	Non- Caretaker Referral	Preventive Service Referral	Non CA/N Fatality Referral	Total
Northwest	Andrew	8	0	1	1	0	10
	Atchison	5	0	1	0	0	6
	Buchanan	115	6	17	6	0	144
	Caldwell	12	0	0	1	0	13
	Carroll	6	0	0	1	0	7
	Cass	75	3	13	7	0	98
	Chariton	4	1	0	0	0	5
	Clay	174	7	14	2	0	197
	Clinton	31	0	0	1	0	32
	Cooper	22	0	0	1	0	23
	Daviess	4	1	0	0	0	5
	De Kalb	7	0	0	0	0	7
	Gentry	6	0	1	0	0	7
	Grundy	11	0	1	2	0	14
	Harrison	8	0	0	0	0	8
	Holt	2	1	0	0	0	3
	Johnson	38	2	3	2	0	45
	Lafayette	37	1	3	3	0	44
	Linn	21	0	1	1	0	23
	Livingston	10	0	2	1	0	13
	Mercer	1	0	0	0	0	1
	Nodaway	17	0	0	4	0	21
	Pettis	44	1	1	0	0	46
	Platte	60	1	9	3	0	73
	Putnam	3	0	0	0	0	3
	Ray	31	1	2	0	0	34
	Saline	31	1	9	4	0	45
Sullivan	2	0	3	0	0	5	
Worth	1	0	1	0	0	2	
	* Region Total *	786	26	82	40	0	934
Northeast	Adair	21	0	0	3	0	24
	Audrain	20	1	3	3	0	27
	Boone	110	12	15	11	0	148
	Callaway	65	1	13	5	0	84
	Clark	12	0	1	0	0	13
	Cole	62	7	5	0	0	74
	Franklin	88	8	15	7	0	118
	Gasconade	13	1	2	2	0	18
	Howard	5	0	1	0	0	6
	Jefferson	157	3	13	9	0	182
	Knox	0	0	0	0	0	0
	Lewis	11	0	4	1	0	16
	Lincoln	46	1	2	1	0	50
	Macon	18	0	0	2	0	20
	Marion	34	1	1	1	0	37
	Monroe	15	2	0	0	0	17
	Montgomery	12	0	0	2	0	14
	Osage	14	1	0	3	0	18
	Pike	19	0	2	1	0	22
	Ralls	8	0	0	0	0	8
	Randolph	31	1	0	1	0	33
	Schuyler	6	0	0	0	0	6
	Scotland	1	0	0	0	0	1
	Shelby	6	0	0	1	0	7
St Charles	199	8	17	9	0	233	
Warren	39	2	1	4	0	46	
	* Region Total *	1,012	49	95	66	0	1,222
Southeast	Bollinger	9	0	2	0	0	11
	Butler	82	4	2	3	0	91
	Cape Girardeau	64	7	7	6	0	84
	Carter	3	0	1	1	0	5
	Crawford	26	1	1	3	0	31
	Dent	11	0	4	2	0	17

Table 6.
CA/N Hotline Unit Reports and Referrals During March 2011

		CA/N Reports	Newborn Crisis Assessment	Non- Caretaker Referral	Preventive Service Referral	Non CA/N Fatality Referral	Total
Southeast	Dunklin	49	4	6	1	0	60
	Howell	59	3	5	6	0	73
	Iron	12	1	4	5	0	22
	Madison	15	1	0	1	0	17
	Maries	9	0	2	1	0	12
	Mississippi	19	0	0	1	0	20
	New Madrid	14	1	0	2	0	17
	Oregon	14	0	0	1	0	15
	Pemiscot	46	1	0	5	0	52
	Perry	10	1	4	3	0	18
	Phelps	47	1	5	9	0	62
	Pulaski	55	2	4	4	0	65
	Reynolds	13	0	0	1	0	14
	Ripley	21	0	1	1	0	23
	Scott	43	3	4	3	0	53
	Shannon	12	0	0	0	0	12
	St Francois	75	3	9	7	0	94
	Ste Genevieve	13	0	1	3	0	17
	Stoddard	28	3	5	11	0	47
	Texas	29	2	2	4	0	37
Washington	27	1	2	2	0	32	
Wayne	15	0	1	1	0	17	
	* Region Total *	820	39	72	87	0	1,018
Southwest	Barry	37	0	7	4	0	48
	Barton	15	0	1	1	0	17
	Bates	12	0	3	0	0	15
	Benton	14	1	4	1	0	20
	Camden	61	1	12	3	0	77
	Cedar	19	0	1	0	0	20
	Christian	68	2	11	10	0	91
	Dade	19	0	0	2	0	21
	Dallas	26	0	0	0	0	26
	Douglas	14	0	3	1	0	18
	Greene	373	22	57	45	0	497
	Henry	27	2	0	2	0	31
	Hickory	10	0	3	0	0	13
	Jasper	147	7	23	8	0	185
	Laclede	70	3	4	11	0	88
	Lawrence	48	1	4	4	0	57
	McDonald	31	3	0	7	0	41
	Miller	35	3	4	7	0	49
	Moniteau	23	2	1	0	0	26
	Morgan	33	0	1	1	0	35
	Newton	64	1	4	5	0	74
	Ozark	7	0	0	0	0	7
	Polk	34	0	6	4	0	44
	St Clair	13	1	0	0	0	14
	Stone	38	0	5	2	0	45
	Taney	68	5	6	6	0	85
	Vernon	16	0	1	3	0	20
Webster	31	0	4	2	0	37	
Wright	38	0	4	3	0	45	
	* Region Total *	1,391	54	169	132	0	1,746
Kansas City	Jackson	625	52	77	69	0	823
	* Region Total *	625	52	77	69	0	823
St. Louis	St Louis City	379	29	27	31	0	466
	St Louis County	581	31	65	45	0	722
	* Region Total *	960	60	92	76	0	1,188
Other	Out Home Inv	187	0	0	0	0	187
	Out Of State	9	0	0	0	0	9
	Stat Unit	0	0	0	0	99	99
	* Region Total *	196	0	0	0	99	295
State Total		5,790	280	587	470	99	7,226

Figure 2.
Child Abuse & Neglect Reports
For 4 Years Through March 2011

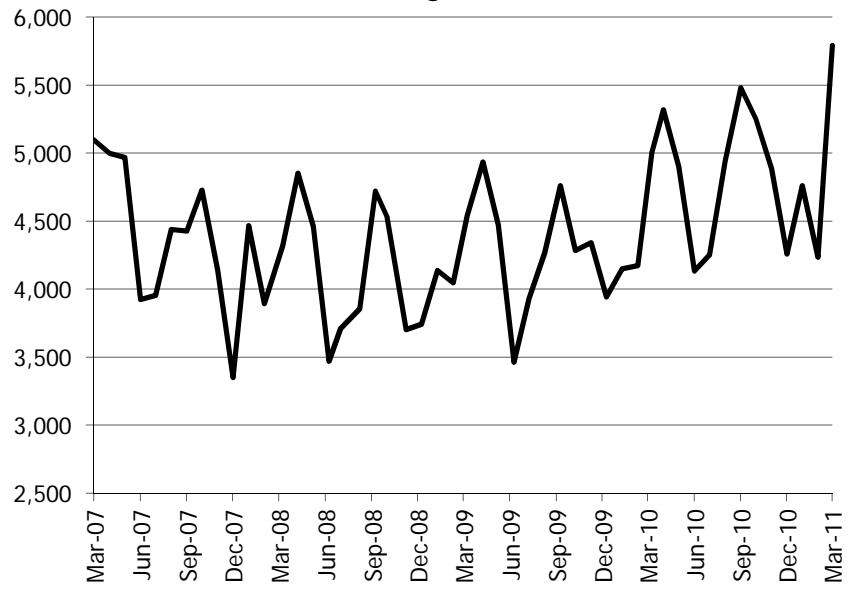
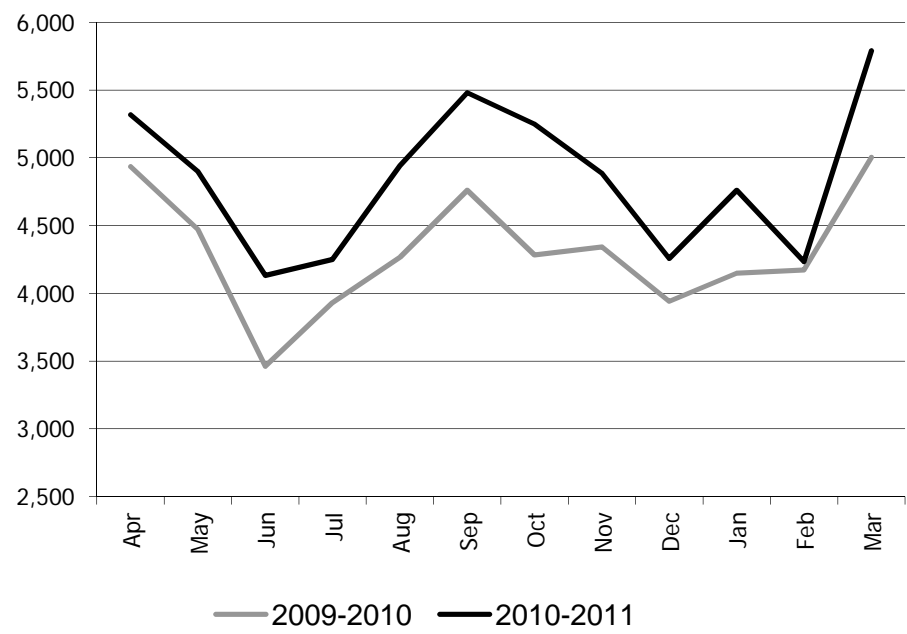
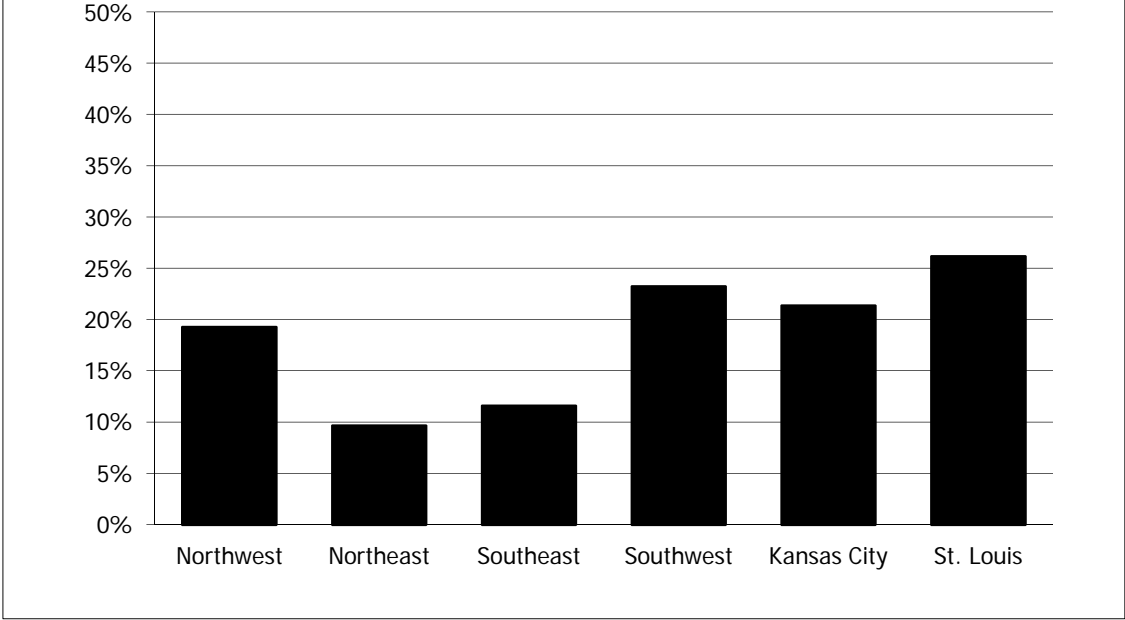

Figure 3.
Child Abuse & Neglect Reports
From April 2009 Through March 2011



**Figure 4.
Percentage Change in CA/N Reports
Made Twelve Months Apart
March 2010 and March 2011**



**Figure 5.
CA/N Investigations/Assessments Completed
During March 2011 by Conclusion**

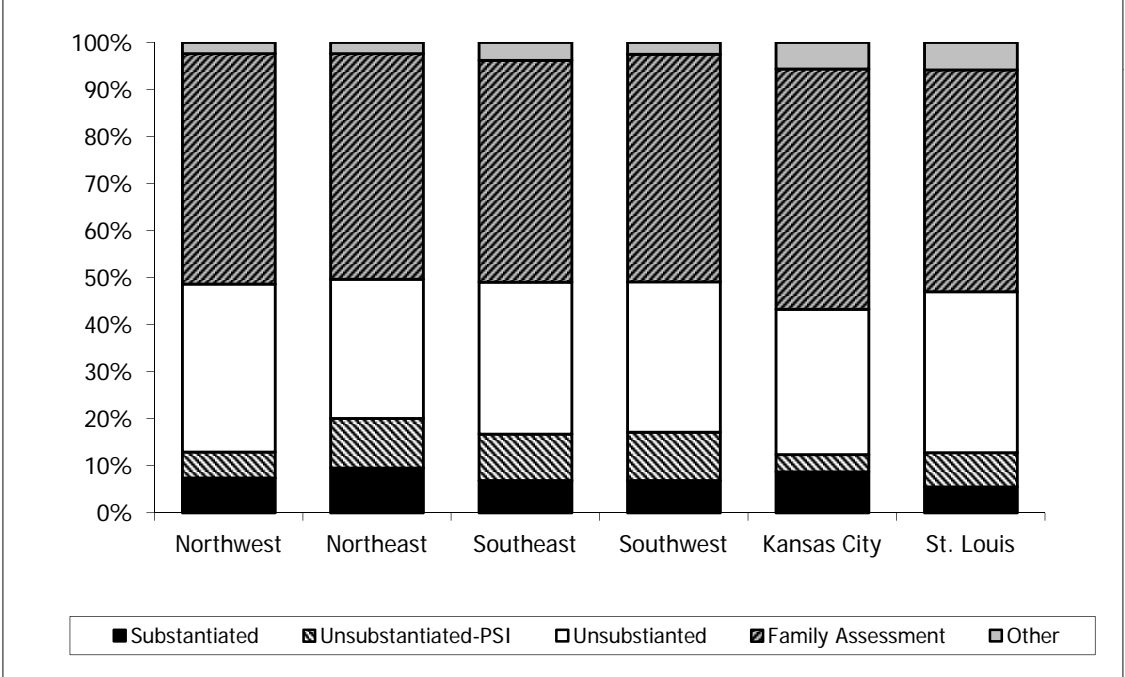

Figure 6.
CA/N Investigations/Assessments Completed
During March 2011 by Conclusion

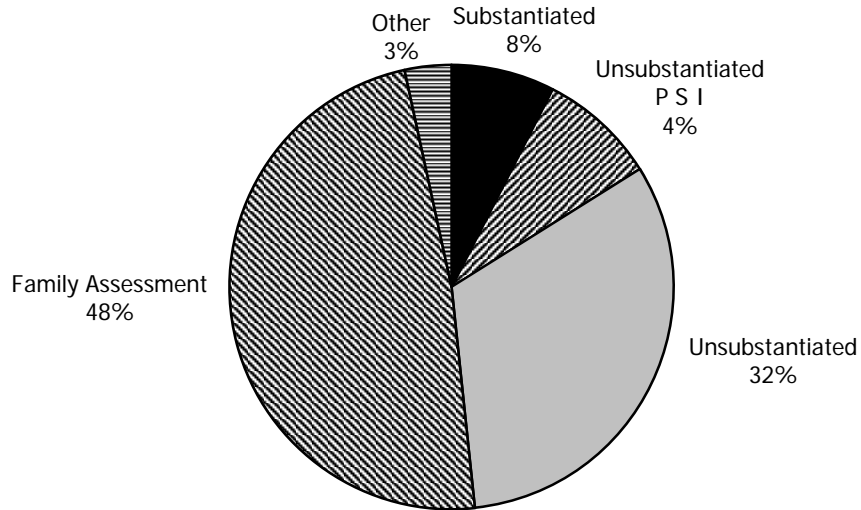

Figure 7.
Time Between Report and Child Contact
For Investigations/Assessments Completed in
March 2011

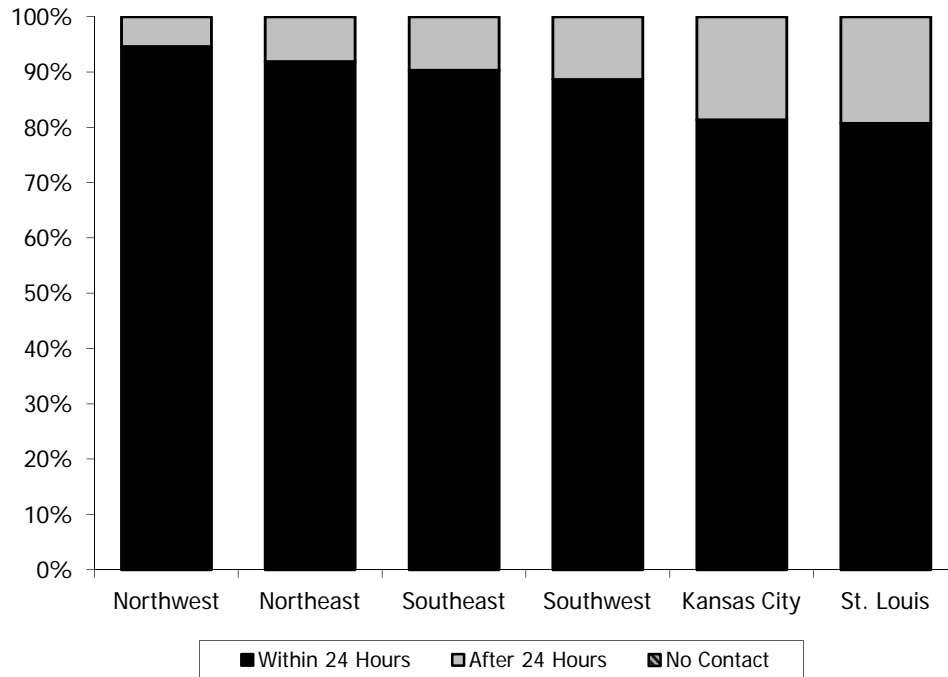
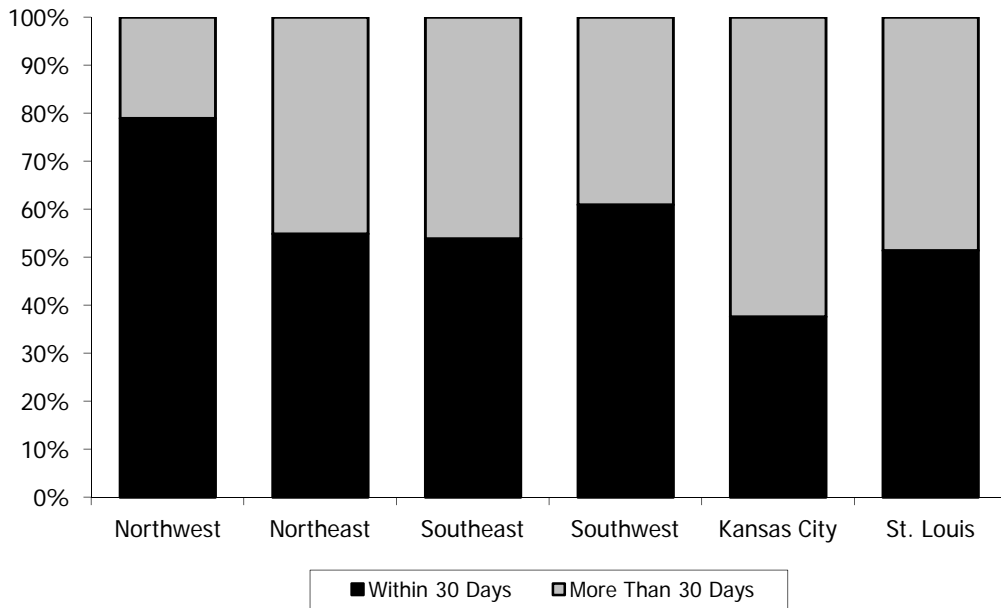

Figure 8.
Percentage of Investigations/Assessments
Completed Within 30 Days During March 2011



Notes: Child Abuse and Neglect Tables and Figures

Table 1.

- Based upon incidents and children *reported* during the month.
- Counts of children may be duplicated (i.e., children may be victims on multiple incidents during any given month).

Table 2.

- Based upon investigations/assessments *completed* during the month.
- Counts of children may be duplicated (i.e., children may be victims on multiple incidents during any given month).
- Conclusions are as follows:
 - Substantiated -> Court Adjudicated and Preponderance of Evidence
 - Unsubstantiated-PSI -> Unsubstantiated-Preventive Services Indicated
 - Unsubstantiated -> Unsubstantiated
 - Family Assessment -> Family Assessment-Services Needed, Family Assessment-Services Not Needed, and Family Assessment-Non-cooperative/Child Safe Assessment-Services Needed-Linked Initial 30 Days Assessment-Services Needed-Family Declined
 - Other -> Unable to Locate, Inappropriate Report, Located Out of State, Home Schooling, Unsubstantiated (School Investigation), Substantiated (School Investigation), and Unresolved (School Investigation)
- Population data is based upon the Total Population Under Age 18, Mapping Census 2000: The Geography of U.S. Diversity, U.S. Census Bureau, released December 7, 2001.

Table 3.

- Based upon investigations/assessments *completed* during the month.
- Conclusions are as follows:
 - Substantiated -> Court Adjudicated and Preponderance of Evidence
 - Unsubstantiated-PSI -> Unsubstantiated-Preventive Services Indicated
 - Unsubstantiated -> Unsubstantiated
 - Family Assessment -> Family Assessment-Services Needed, Family Assessment-Services Not Needed, and Family Assessment-Non-cooperative/Child Safe Assessment-Services Needed-Linked Initial 30 Days Assessment-Services Needed-Family Declined
 - Other -> Unable to Locate, Inappropriate Report, Located Out of State, Home Schooling, Unsubstantiated (School Investigation), Substantiated (School Investigation), and Unresolved (School Investigation)

Table 4.

- Based upon investigations/assessments *completed* during the month. Does not include information on expunged reports and reports where the only alleged category of abuse/neglect was educational neglect, or reports concluded as E- Unable to Locate, G- Inappropriate report or H- Located out of state.

Table 5.

- Based upon incidents *concluded* during the month.

Table 6.

- Based upon incidents and referrals *reported* during the month.

Figure 2. and Figure 3.

- Based upon incidents *reported* during the month.

Figure 4.

- Based upon incidents *reported* during the month compared to incidents *reported* during the same month of the previous year.

Figure 5. and Figure 6.

- Based upon investigations/assessments *completed* during the month.
- Conclusions are as follows:
Substantiated -> Court Adjudicated and Preponderance of Evidence
Unsubstantiated-PSI -> Unsubstantiated-Preventive Services Indicated
Unsubstantiated -> Unsubstantiated
Family Assessment -> Family Assessment-Services Needed, Family Assessment-Services Not Needed, and Family Assessment-Non-cooperative/Child Safe Assessment-Services Needed-Linked Initial 30 Days Assessment-Services Needed-Family Declined
Other -> Unable to Locate, Inappropriate Report, Located Out of State, Home Schooling, Unsubstantiated (School Investigation), Substantiated (School Investigation), and Unresolved (School Investigation)
- Figures do not include Out-of-Home Investigation, STAT Unit, or Out of State categories.

Figure 7.

- Based upon investigations/assessments *completed* during the month. Does not include information on expunged reports and reports where the only alleged category of abuse/neglect was educational neglect, or reports concluded as E- Unable to Locate, G- Inappropriate report or H- Located out of state.

Figure 8.

- Based upon investigations/assessments *completed* during the month.

Family-Centered Services

**Table 7.
Family-Centered Services Cases Open at the End of March 2011
by Reason for Opening**

		Preponderance of Evidence	Preventive Services	Court Order Only	Newborn Crisis Assessment	Family Assessment	Total Cases Active
Northwest	Andrew	0	1	0	0	1	2
	Atchison	2	2	0	0	3	7
	Buchanan	7	18	1	6	54	86
	Caldwell	3	1	0	1	3	8
	Carroll	0	2	0	1	3	6
	Cass	33	31	15	7	121	207
	Chariton	1	2	1	0	4	8
	Clay	11	15	3	3	38	70
	Clinton	6	3	0	1	6	16
	Cooper	0	4	0	0	12	16
	Daviess	6	1	0	0	1	8
	De Kalb	0	1	1	0	3	5
	Gentry	1	0	0	0	3	4
	Grundy	3	10	0	0	2	15
	Harrison	3	5	0	0	6	14
	Holt	0	0	2	0	0	2
	Johnson	8	13	15	5	20	61
	Lafayette	4	13	0	4	6	27
	Linn	4	11	0	2	21	38
	Livingston	4	6	0	2	10	22
	Mercer	0	1	0	0	1	2
	Nodaway	1	3	0	1	27	32
	Pettis	8	11	3	2	14	38
	Platte	2	7	0	3	7	19
Putnam	5	1	0	1	5	12	
Ray	1	1	0	4	3	9	
Saline	7	8	1	1	5	22	
Sullivan	2	2	0	1	8	13	
Worth	0	1	0	0	1	2	
	* Region Total *	122	174	42	45	388	771
Northeast	Adair	8	14	6	1	21	50
	Audrain	6	6	0	0	16	28
	Boone	22	66	27	5	58	178
	Callaway	15	28	1	2	29	75
	Clark	3	7	3	1	11	25
	Cole	6	28	7	2	65	108
	Franklin	45	70	3	10	74	202
	Gasconade	2	6	0	2	3	13
	Howard	3	0	0	0	4	7
	Jefferson	69	51	9	1	308	438
	Knox	0	3	1	0	3	7
	Lewis	3	12	1	0	5	21
	Lincoln	11	17	6	0	41	75
	Macon	8	13	1	1	18	41
	Marion	17	6	7	4	12	46
	Monroe	1	1	0	1	5	8
	Montgomery	5	12	0	0	9	26
	Osage	1	4	0	0	2	7
	Pike	5	3	1	1	19	29
	Ralls	2	1	0	0	6	9
	Randolph	11	10	12	2	25	60
	Schuyler	0	1	0	0	2	3
	Scotland	0	0	0	0	4	4
	Shelby	1	5	1	0	6	13
St Charles	25	27	15	1	97	165	
Warren	20	9	1	2	18	50	
	* Region Total *	289	400	102	36	861	1,688
Southeast	Bollinger	4	1	1	0	12	18
	Butler	5	22	11	2	35	75
	Cape Girardeau	10	13	0	6	68	97
	Carter	1	3	0	0	1	5
	Crawford	1	21	2	1	45	70
	Dent	7	6	0	0	28	41

**Table 7.
Family-Centered Services Cases Open at the End of March 2011
by Reason for Opening**

		Preponderance of Evidence	Preventive Services	Court Order Only	Newborn Crisis Assessment	Family Assessment	Total Cases Active
Southeast	Dunklin	4	6	3	3	46	62
	Howell	16	21	1	4	77	119
	Iron	3	7	0	0	17	27
	Madison	9	4	0	1	11	25
	Maries	1	2	1	0	5	9
	Mississippi	2	6	0	1	8	17
	New Madrid	9	12	1	13	37	72
	Oregon	0	3	0	0	11	14
	Pemiscot	5	7	0	10	60	82
	Perry	3	5	0	1	13	22
	Phelps	3	21	4	1	58	87
	Pulaski	0	26	4	3	61	94
	Reynolds	0	3	0	0	7	10
	Ripley	2	1	3	1	11	18
	Scott	16	23	2	8	31	80
	Shannon	0	1	0	1	2	4
	St Francois	18	38	0	4	52	112
	Ste Genevieve	1	5	0	1	7	14
	Stoddard	2	22	0	1	115	140
	Texas	5	2	2	2	20	31
Washington	20	21	0	3	30	74	
Wayne	1	3	0	0	18	22	
	* Region Total *	148	305	35	67	886	1,441
Southwest	Barry	12	31	1	1	57	102
	Barton	3	1	2	1	16	23
	Bates	6	7	4	1	21	39
	Benton	0	2	0	0	3	5
	Camden	9	4	1	0	39	53
	Cedar	0	5	2	1	11	19
	Christian	6	51	12	3	39	111
	Dade	1	2	1	0	8	12
	Dallas	7	4	1	0	9	21
	Douglas	1	2	0	2	9	14
	Greene	144	104	8	24	460	740
	Henry	4	7	2	2	44	59
	Hickory	2	3	0	0	10	15
	Jasper	15	125	52	12	207	411
	Laclede	37	19	4	2	60	122
	Lawrence	12	22	2	2	56	94
	Mcdonald	8	10	1	2	47	68
	Miller	13	34	0	1	28	76
	Moniteau	3	5	0	1	16	25
	Morgan	3	2	0	0	23	28
	Newton	25	29	6	4	85	149
	Ozark	5	4	0	0	12	21
	Polk	5	6	1	0	26	38
	St Clair	0	4	2	1	9	16
	Stone	7	13	2	1	51	74
	Taney	13	30	20	7	108	178
	Vernon	1	5	3	3	25	37
Webster	4	8	0	0	25	37	
Wright	4	5	1	1	27	38	
	* Region Total *	350	544	128	72	1,531	2,625
Kansas City	Jackson	270	176	89	126	761	1,422
	* Region Total *	270	176	89	126	761	1,422
St. Louis	St Louis City	130	84	7	39	297	557
	St Louis County	300	250	56	72	393	1,071
	* Region Total *	430	334	63	111	690	1,628
State Total		1,609	1,933	459	457	5,117	9,575

**Table 8.
Family-Centered Services Cases Active During March 2011
by Reason for Opening**

		Preponderance of Evidence	Preventive Services	Court Order Only	Newborn Crisis Assessment	Family Assessment	Total Cases Active
Northwest	Andrew	0	1	0	0	3	4
	Atchison	2	2	0	0	4	8
	Buchanan	7	24	1	8	65	105
	Caldwell	4	1	0	1	3	9
	Carroll	0	2	0	1	3	6
	Cass	34	32	15	7	123	211
	Chariton	1	2	1	0	5	9
	Clay	17	17	3	4	42	83
	Clinton	7	3	0	1	8	19
	Cooper	0	6	0	0	12	18
	Daviess	6	2	0	0	1	9
	De Kalb	0	1	1	0	3	5
	Gentry	1	0	0	0	3	4
	Grundy	3	10	0	0	2	15
	Harrison	3	5	0	0	6	14
	Holt	1	0	3	0	1	5
	Johnson	8	16	18	5	21	68
	Lafayette	5	13	0	4	6	28
	Linn	4	12	0	2	23	41
	Livingston	6	6	0	2	10	24
	Mercer	0	1	0	0	1	2
	Nodaway	2	4	0	1	30	37
	Pettis	8	13	3	2	15	41
	Platte	2	9	0	3	9	23
	Putnam	5	1	0	1	5	12
	Ray	1	1	0	4	4	10
Saline	8	10	1	1	6	26	
Sullivan	2	2	0	1	8	13	
Worth	0	1	0	0	1	2	
	* Region Total *	137	197	46	48	423	851
Northeast	Adair	8	17	6	1	24	56
	Audrain	6	8	0	0	18	32
	Boone	26	70	28	7	61	192
	Callaway	16	29	2	3	33	83
	Clark	4	8	3	1	13	29
	Cole	6	32	8	2	73	121
	Franklin	48	78	3	11	78	218
	Gasconade	2	7	0	3	3	15
	Howard	4	0	0	0	5	9
	Jefferson	73	55	10	1	330	469
	Knox	0	3	1	0	3	7
	Lewis	3	12	1	0	7	23
	Lincoln	11	19	6	0	46	82
	Macon	8	14	1	1	18	42
	Marion	18	6	7	4	12	47
	Monroe	1	1	0	1	5	8
	Montgomery	6	14	0	0	9	29
	Osage	1	4	0	0	3	8
	Pike	6	3	1	1	24	35
	Ralls	2	1	0	1	6	10
	Randolph	11	11	12	2	26	62
	Schuyler	0	2	0	0	3	5
	Scotland	0	0	0	0	4	4
	Shelby	1	5	1	0	7	14
	St Charles	27	30	15	2	105	179
	Warren	22	10	1	3	19	55
	* Region Total *	310	439	106	44	935	1,834
Southeast	Bollinger	4	1	1	0	14	20
	Butler	5	22	11	2	38	78
	Cape Girardeau	13	15	0	6	75	109
	Carter	1	3	0	0	2	6
	Crawford	1	21	2	1	50	75
	Dent	7	6	0	0	29	42

**Table 8.
Family-Centered Services Cases Active During March 2011
by Reason for Opening**

		Preponderance of Evidence	Preventive Services	Court Order Only	Newborn Crisis Assessment	Family Assessment	Total Cases Active
Southeast	Dunklin	5	8	3	6	53	75
	Howell	16	23	1	4	85	129
	Iron	3	7	0	0	18	28
	Madison	10	4	0	1	12	27
	Maries	1	3	1	0	7	12
	Mississippi	2	6	0	1	8	17
	New Madrid	9	13	1	14	42	79
	Oregon	0	4	0	0	11	15
	Pemiscot	6	9	0	12	65	92
	Perry	3	6	0	1	13	23
	Phelps	4	31	4	1	63	103
	Pulaski	0	31	4	3	70	108
	Reynolds	1	3	0	0	11	15
	Ripley	2	1	4	1	11	19
	Scott	16	27	3	8	34	88
	Shannon	0	1	0	1	2	4
	St Francois	20	43	0	4	56	123
	Ste Genevieve	1	7	0	1	8	17
	Stoddard	3	26	0	1	127	157
	Texas	5	2	2	2	24	35
Washington	21	22	0	3	30	76	
Wayne	1	4	0	0	19	24	
	* Region Total *	160	349	37	73	977	1,596
Southwest	Barry	13	35	1	2	64	115
	Barton	3	2	2	1	18	26
	Bates	6	7	4	1	22	40
	Benton	1	4	0	0	5	10
	Camden	11	5	1	0	43	60
	Cedar	0	5	2	1	11	19
	Christian	7	53	12	3	41	116
	Dade	1	2	1	0	10	14
	Dallas	7	4	1	0	9	21
	Douglas	1	2	0	3	9	15
	Greene	150	119	8	24	494	795
	Henry	4	7	3	2	48	64
	Hickory	2	3	0	0	12	17
	Jasper	16	130	57	14	211	428
	Laclede	38	19	4	2	63	126
	Lawrence	13	22	2	3	62	102
	Mcdonald	8	13	1	3	51	76
	Miller	14	36	0	1	31	82
	Moniteau	3	5	0	1	18	27
	Morgan	3	3	0	0	29	35
	Newton	25	32	6	5	95	163
	Ozark	5	4	0	0	13	22
	Polk	5	6	1	0	31	43
	St Clair	0	4	2	1	9	16
	Stone	8	14	2	1	59	84
	Taney	14	33	20	8	116	191
	Vernon	1	6	3	3	27	40
Webster	4	8	0	0	27	39	
Wright	4	11	1	1	28	45	
	* Region Total *	367	594	134	80	1,656	2,831
Kansas City	Jackson	282	183	91	131	807	1,494
	* Region Total *	282	183	91	131	807	1,494
St. Louis	St Louis City	135	90	8	46	312	591
	St Louis County	322	272	57	76	422	1,149
	* Region Total *	457	362	65	122	734	1,740
State Total		1,713	2,124	479	498	5,532	10,346

**Table 9.
Persons in Family-Centered Services During March 2011**

		Adults	Children	Child Caretakers	Total Persons	Persons with Court Action
Northwest	Andrew	17	16	0	33	2
	Atchison	12	21	0	33	16
	Buchanan	226	248	0	474	59
	Caldwell	21	22	0	43	11
	Carroll	12	8	0	20	5
	Cass	374	407	2	783	251
	Chariton	20	19	0	39	12
	Clay	164	186	0	350	75
	Clinton	45	44	0	89	25
	Cooper	36	41	0	77	19
	Daviess	18	15	0	33	14
	De Kalb	11	10	0	21	4
	Gentry	9	12	0	21	12
	Grundy	21	35	0	56	24
	Harrison	26	28	0	54	6
	Holt	8	14	0	22	13
	Johnson	119	131	0	250	78
	Lafayette	57	60	2	119	36
	Linn	81	87	1	169	38
	Livingston	52	54	0	106	21
	Mercer	1	1	0	2	0
	Nodaway	71	74	0	145	68
	Pettis	74	93	0	167	55
	Platte	49	43	0	92	17
	Putnam	17	24	0	41	19
	Ray	19	23	0	42	9
	Saline	53	57	0	110	40
Sullivan	23	28	0	51	16	
Worth	3	6	0	9	5	
	* Region Total *	1,639	1,807	5	3,451	950
Northeast	Adair	104	109	0	213	73
	Audrain	66	64	1	131	36
	Boone	383	422	3	808	195
	Callaway	160	180	1	341	90
	Clark	45	53	0	98	33
	Cole	238	273	0	511	124
	Franklin	466	463	1	930	235
	Gasconade	30	40	0	70	12
	Howard	15	15	0	30	11
	Jefferson	895	815	4	1,714	611
	Knox	10	14	0	24	8
	Lewis	42	58	0	100	37
	Lincoln	173	196	0	369	112
	Macon	76	89	0	165	48
	Marion	72	102	0	174	63
	Monroe	17	21	0	38	11
	Montgomery	47	61	1	109	34
	Osage	16	14	0	30	10
	Pike	64	78	0	142	36
	Ralls	18	18	0	36	9
	Randolph	108	130	0	238	87
	Schuyler	7	6	0	13	6
	Scotland	7	6	0	13	4
Shelby	23	35	0	58	19	
St Charles	378	429	2	809	215	
Warren	114	120	1	235	83	
	* Region Total *	3,574	3,811	14	7,399	2,202
Southeast	Bollinger	54	43	0	97	33
	Butler	135	172	0	307	103
	Cape Girardeau	213	248	1	462	107
	Carter	14	18	0	32	3
	Crawford	137	169	0	306	46
	Dent	69	78	0	147	33

**Table 9.
Persons in Family-Centered Services During March 2011**

		Adults	Children	Child Caretakers	Total Persons	Persons with Court Action
Southeast	Dunklin	121	169	0	290	99
	Howell	240	290	1	531	69
	Iron	49	63	0	112	24
	Madison	54	64	0	118	33
	Maries	27	31	0	58	11
	Mississippi	27	47	0	74	18
	New Madrid	144	153	0	297	59
	Oregon	31	37	0	68	8
	Pemiscot	172	255	0	427	78
	Perry	47	52	0	99	30
	Phelps	202	222	1	425	97
	Pulaski	239	220	0	459	108
	Reynolds	35	35	0	70	12
	Ripley	37	65	0	102	42
	Scott	149	227	0	376	103
	Shannon	5	10	0	15	1
	St Francois	250	301	1	552	95
	Ste Genevieve	39	46	0	85	16
	Stoddard	264	276	0	540	199
	Texas	66	83	0	149	53
Washington	132	171	1	304	125	
Wayne	51	52	1	104	27	
	* Region Total *	3,003	3,597	6	6,606	1,632
Southwest	Barry	203	244	1	448	140
	Barton	51	59	0	110	29
	Bates	72	96	1	169	51
	Benton	20	24	0	44	8
	Camden	110	128	2	240	77
	Cedar	36	51	0	87	14
	Christian	209	242	1	452	164
	Dade	26	26	1	53	11
	Dallas	35	44	0	79	26
	Douglas	31	25	0	56	14
	Greene	1,369	1,380	4	2,753	1,038
	Henry	145	112	1	258	87
	Hickory	30	32	1	63	22
	Jasper	849	895	7	1,751	630
	Laclede	257	255	1	513	151
	Lawrence	180	212	0	392	102
	Mcdonald	131	131	2	264	98
	Miller	168	160	3	331	83
	Moniteau	50	58	0	108	19
	Morgan	72	78	0	150	37
	Newton	301	321	0	622	265
	Ozark	54	49	0	103	23
	Polk	75	81	0	156	40
	St Clair	29	43	0	72	33
	Stone	138	166	0	304	79
	Taney	328	399	2	729	259
	Vernon	56	94	0	150	43
Webster	90	82	0	172	43	
Wright	83	105	0	188	50	
	* Region Total *	5,198	5,592	27	10,817	3,636
Kansas City	Jackson	2,608	3,199	10	5,817	2,431
	* Region Total *	2,608	3,199	10	5,817	2,431
St. Louis	St Louis City	1,000	1,504	39	2,543	838
	St Louis County	1,852	2,581	35	4,468	1,259
	* Region Total *	2,852	4,085	74	7,011	2,097
State Total		18,874	22,091	136	41,101	12,948

**Table 10.
Family-Centered Services Cases Opened During March 2011
by Reason for Opening**

		Preponderance of Evidence	Preventive Services	Court Order Only	Newborn Crisis Assessment	Family Assessment	Total Cases Active
Northwest	Andrew	0	0	0	0	0	0
	Atchison	0	0	0	0	3	3
	Buchanan	0	3	0	3	11	17
	Caldwell	1	0	0	0	0	1
	Carroll	0	0	0	0	0	0
	Cass	2	1	0	1	10	14
	Chariton	1	0	0	0	0	1
	Clay	1	2	0	0	9	12
	Clinton	0	1	0	0	0	1
	Cooper	0	0	0	0	2	2
	Daviess	0	0	0	0	0	0
	De Kalb	0	0	0	0	0	0
	Gentry	0	0	0	0	0	0
	Grundy	0	2	0	0	1	3
	Harrison	0	1	0	0	0	1
	Holt	0	0	0	0	0	0
	Johnson	0	2	2	1	0	5
	Lafayette	1	1	0	0	2	4
	Linn	0	0	0	0	2	2
	Livingston	0	0	0	1	0	1
	Mercer	0	0	0	0	1	1
	Nodaway	0	0	0	0	10	10
	Pettis	0	3	0	0	1	4
	Platte	0	2	0	3	0	5
	Putnam	0	0	0	0	0	0
	Ray	0	0	0	0	0	0
	Saline	1	0	0	0	0	1
	Sullivan	0	0	0	0	1	1
Worth	0	0	0	0	0	0	
	* Region Total *	7	18	2	9	53	89
Northeast	Adair	0	3	1	0	5	9
	Audrain	0	0	0	0	1	1
	Boone	1	10	4	1	5	21
	Callaway	0	0	1	0	3	4
	Clark	0	1	0	0	2	3
	Cole	0	7	0	1	16	24
	Franklin	7	7	0	1	8	23
	Gasconade	1	1	0	0	0	2
	Howard	1	0	0	0	0	1
	Jefferson	2	3	0	0	26	31
	Knox	0	1	0	0	0	1
	Lewis	0	1	0	0	2	3
	Lincoln	1	1	2	0	10	14
	Macon	1	4	1	0	7	13
	Marion	0	0	0	0	0	0
	Monroe	0	0	0	0	2	2
	Montgomery	0	3	0	0	0	3
	Osage	0	1	0	0	0	1
	Pike	1	1	0	0	3	5
	Ralls	0	0	0	0	1	1
	Randolph	0	1	0	0	1	2
	Schuyler	0	0	0	0	0	0
	Scotland	0	0	0	0	0	0
	Shelby	0	0	1	0	2	3
	St Charles	4	3	0	0	11	18
	Warren	1	2	0	0	3	6
	* Region Total *	20	50	10	3	108	191
Southeast	Bollinger	0	0	0	0	3	3
	Butler	0	1	2	0	5	8
	Cape Girardeau	0	0	0	1	10	11
	Carter	0	0	0	0	0	0
	Crawford	0	1	0	0	6	7
	Dent	1	2	0	0	6	9

Table 10.
Family-Centered Services Cases Opened During March 2011
by Reason for Opening

		Preponderance of Evidence	Preventive Services	Court Order Only	Newborn Crisis Assessment	Family Assessment	Total Cases Active
Southeast	Dunklin	1	1	0	0	9	11
	Howell	3	3	0	0	8	14
	Iron	0	1	0	0	3	4
	Madison	1	0	0	0	1	2
	Maries	0	0	0	0	0	0
	Mississippi	1	1	0	0	0	2
	New Madrid	1	1	0	1	4	7
	Oregon	0	1	0	0	3	4
	Pemiscot	0	1	0	1	10	12
	Perry	0	2	0	0	2	4
	Phelps	0	2	0	0	8	10
	Pulaski	0	3	0	1	11	15
	Reynolds	0	0	0	0	1	1
	Ripley	0	0	0	0	3	3
	Scott	4	1	0	0	1	6
	Shannon	0	0	0	0	1	1
	St Francois	0	7	0	0	7	14
	Ste Genevieve	0	0	0	0	0	0
	Stoddard	0	6	0	1	15	22
	Texas	1	1	0	0	2	4
Washington	1	2	0	0	0	3	
Wayne	0	1	0	0	4	5	
	* Region Total *	14	38	2	5	123	182
Southwest	Barry	0	2	0	0	2	4
	Barton	0	0	0	0	1	1
	Bates	0	0	0	0	1	1
	Benton	1	0	0	0	1	2
	Camden	0	1	0	0	5	6
	Cedar	0	0	1	0	0	1
	Christian	0	6	1	0	1	8
	Dade	0	0	0	0	1	1
	Dallas	0	1	0	0	1	2
	Douglas	0	0	0	0	3	3
	Greene	7	7	0	0	61	75
	Henry	0	0	1	0	5	6
	Hickory	0	0	0	0	3	3
	Jasper	0	8	2	1	24	35
	Laclede	2	1	0	1	3	7
	Lawrence	1	1	0	0	11	13
	Mcdonald	0	4	0	0	11	15
	Miller	1	4	0	0	3	8
	Moniteau	1	0	0	0	4	5
	Morgan	1	0	0	0	4	5
	Newton	0	3	0	1	26	30
	Ozark	0	1	0	0	4	5
	Polk	0	1	0	0	3	4
	St Clair	0	0	0	0	0	0
	Stone	0	2	0	0	14	16
	Taney	0	3	0	1	17	21
	Vernon	0	0	1	0	4	5
Webster	0	1	0	0	3	4	
Wright	0	1	0	0	4	5	
	* Region Total *	14	47	6	4	220	291
Kansas City	Jackson	11	10	4	8	49	82
	* Region Total *	11	10	4	8	49	82
St. Louis	St Louis City	1	5	1	4	33	44
	St Louis County	21	16	5	4	38	84
	* Region Total *	22	21	6	8	71	128
State Total		88	184	30	37	624	963

Table 11.
Family-Centered Services Cases Closed During March 2011
by Close Reason

		Goal Achieved		Other		Total Cases Closed
		Number	Percent	Number	Percent	
Northwest	Andrew	2	100.00%	0	0.00%	2
	Atchison	0	0.00%	1	100.00%	1
	Buchanan	8	42.11%	11	57.90%	19
	Caldwell	0	0.00%	1	100.00%	1
	Carroll	0	0.00%	0	0.00%	0
	Cass	2	50.00%	2	50.00%	4
	Chariton	1	100.00%	0	0.00%	1
	Clay	12	85.71%	2	14.29%	14
	Clinton	1	33.33%	2	66.67%	3
	Cooper	1	50.00%	1	50.00%	2
	Daviess	0	0.00%	1	100.00%	1
	De Kalb	0	0.00%	0	0.00%	0
	Gentry	0	0.00%	0	0.00%	0
	Grundy	0	0.00%	0	0.00%	0
	Harrison	0	0.00%	0	0.00%	0
	Holt	3	100.00%	0	0.00%	3
	Johnson	8	80.00%	2	20.00%	10
	Lafayette	1	100.00%	0	0.00%	1
	Linn	2	66.67%	1	33.33%	3
	Livingston	1	50.00%	1	50.00%	2
	Mercer	0	0.00%	0	0.00%	0
	Nodaway	4	80.00%	1	20.00%	5
	Pettis	2	66.67%	1	33.33%	3
	Platte	2	50.00%	2	50.00%	4
	Putnam	0	0.00%	0	0.00%	0
	Ray	1	100.00%	0	0.00%	1
Saline	3	75.00%	1	25.00%	4	
Sullivan	0	0.00%	0	0.00%	0	
Worth	0	0.00%	0	0.00%	0	
	* Region Total *	54	64.29%	30	35.71%	84
Northeast	Adair	4	66.67%	2	33.33%	6
	Audrain	2	50.00%	2	50.00%	4
	Boone	13	92.86%	1	7.14%	14
	Callaway	4	50.00%	4	50.00%	8
	Clark	3	75.00%	1	25.00%	4
	Cole	6	46.15%	7	53.85%	13
	Franklin	13	76.47%	4	23.53%	17
	Gasconade	3	100.00%	0	0.00%	3
	Howard	2	100.00%	0	0.00%	2
	Jefferson	22	66.67%	11	33.33%	33
	Knox	0	0.00%	0	0.00%	0
	Lewis	2	100.00%	0	0.00%	2
	Lincoln	7	87.50%	1	12.50%	8
	Macon	0	0.00%	1	100.00%	1
	Marion	1	100.00%	0	0.00%	1
	Monroe	0	0.00%	0	0.00%	0
	Montgomery	3	100.00%	0	0.00%	3
	Osage	1	100.00%	0	0.00%	1
	Pike	3	50.00%	3	50.00%	6
	Ralls	1	100.00%	0	0.00%	1
	Randolph	1	50.00%	1	50.00%	2
	Schuyler	1	50.00%	1	50.00%	2
	Scotland	0	0.00%	0	0.00%	0
	Shelby	1	100.00%	0	0.00%	1
	St Charles	15	71.43%	6	28.57%	21
	Warren	3	60.00%	2	40.00%	5
	* Region Total *	111	70.25%	47	29.75%	158
Southeast	Bollinger	1	50.00%	1	50.00%	2
	Butler	1	33.33%	2	66.67%	3
	Cape Girardeau	10	83.33%	2	16.67%	12
	Carter	1	100.00%	0	0.00%	1
	Crawford	2	40.00%	3	60.00%	5
	Dent	1	100.00%	0	0.00%	1

Table 11.
Family-Centered Services Cases Closed During March 2011
by Close Reason

		Goal Achieved		Other		Total Cases Closed
		Number	Percent	Number	Percent	
Southeast	Dunklin	11	84.62%	2	15.39%	13
	Howell	4	33.33%	8	66.67%	12
	Iron	1	100.00%	0	0.00%	1
	Madison	1	50.00%	1	50.00%	2
	Maries	1	33.33%	2	66.67%	3
	Mississippi	0	0.00%	0	0.00%	0
	New Madrid	5	71.43%	2	28.57%	7
	Oregon	0	0.00%	1	100.00%	1
	Pemiscot	6	60.00%	4	40.00%	10
	Perry	1	100.00%	0	0.00%	1
	Phelps	11	68.75%	5	31.25%	16
	Pulaski	9	45.00%	11	55.00%	20
	Reynolds	3	60.00%	2	40.00%	5
	Ripley	1	50.00%	1	50.00%	2
	Scott	3	37.50%	5	62.50%	8
	Shannon	0	0.00%	0	0.00%	0
	St Francois	8	72.73%	3	27.27%	11
	Ste Genevieve	2	40.00%	3	60.00%	5
	Stoddard	12	66.67%	6	33.33%	18
	Texas	3	75.00%	1	25.00%	4
Washington	2	100.00%	0	0.00%	2	
Wayne	0	0.00%	2	100.00%	2	
	* Region Total *	100	59.88%	67	40.12%	167
Southwest	Barry	9	60.00%	6	40.00%	15
	Barton	1	33.33%	2	66.67%	3
	Bates	1	100.00%	0	0.00%	1
	Benton	2	40.00%	3	60.00%	5
	Camden	4	57.14%	3	42.86%	7
	Cedar	0	0.00%	0	0.00%	0
	Christian	4	66.67%	2	33.33%	6
	Dade	1	50.00%	1	50.00%	2
	Dallas	0	0.00%	0	0.00%	0
	Douglas	1	100.00%	0	0.00%	1
	Greene	25	43.86%	32	56.14%	57
	Henry	3	60.00%	2	40.00%	5
	Hickory	2	66.67%	1	33.33%	3
	Jasper	15	83.33%	3	16.67%	18
	Laclede	2	40.00%	3	60.00%	5
	Lawrence	4	50.00%	4	50.00%	8
	Mcdonald	4	50.00%	4	50.00%	8
	Miller	3	50.00%	3	50.00%	6
	Moniteau	1	50.00%	1	50.00%	2
	Morgan	7	87.50%	1	12.50%	8
	Newton	10	71.43%	4	28.57%	14
	Ozark	1	100.00%	0	0.00%	1
	Polk	3	60.00%	2	40.00%	5
	St Clair	0	0.00%	0	0.00%	0
	Stone	5	50.00%	5	50.00%	10
	Taney	8	61.54%	5	38.46%	13
	Vernon	2	66.67%	1	33.33%	3
	Webster	1	50.00%	1	50.00%	2
Wright	4	57.14%	3	42.86%	7	
	* Region Total *	123	57.21%	92	42.79%	215
Kansas City	Jackson	55	74.32%	19	25.68%	74
	* Region Total *	55	74.32%	19	25.68%	74
St. Louis	St Louis City	22	61.11%	14	38.89%	36
	St Louis County	63	78.75%	17	21.25%	80
	* Region Total *	85	73.28%	31	26.72%	116
State Total		528	64.87%	286	35.14%	814

Table 12.
Family-Centered Services Cases Active During March 2011
Which Have Had Court Involvement by Number of Months Open

		0 - 4 Months		4 - 8 Months		8 - 12 Months		12 + Months		Total Cases
		Number	Percent	Number	Percent	Number	Percent	Number	Percent	
Northwest	Andrew	0	0.00%	0	0.00%	1	100.00%	0	0.00%	1
	Atchison	5	71.43%	2	28.57%	0	0.00%	0	0.00%	7
	Buchanan	8	24.24%	2	6.06%	8	24.24%	15	45.46%	33
	Caldwell	1	20.00%	0	0.00%	0	0.00%	4	80.00%	5
	Carroll	0	0.00%	1	20.00%	1	20.00%	3	60.00%	5
	Cass	39	23.08%	38	22.49%	19	11.24%	73	43.20%	169
	Chariton	0	0.00%	0	0.00%	1	20.00%	4	80.00%	5
	Clay	5	11.63%	10	23.26%	4	9.30%	24	55.81%	43
	Clinton	0	0.00%	6	42.86%	3	21.43%	5	35.71%	14
	Cooper	1	9.09%	2	18.18%	1	9.09%	7	63.64%	11
	Daviess	2	22.22%	1	11.11%	1	11.11%	5	55.56%	9
	De Kalb	0	0.00%	1	33.33%	0	0.00%	2	66.67%	3
	Gentry	0	0.00%	1	25.00%	1	25.00%	2	50.00%	4
	Grundy	3	30.00%	0	0.00%	1	10.00%	6	60.00%	10
	Harrison	0	0.00%	2	40.00%	2	40.00%	1	20.00%	5
	Holt	0	0.00%	0	0.00%	2	50.00%	2	50.00%	4
	Johnson	4	7.27%	10	18.18%	5	9.09%	36	65.46%	55
	Lafayette	7	33.33%	6	28.57%	4	19.05%	4	19.05%	21
	Linn	4	14.29%	6	21.43%	7	25.00%	11	39.29%	28
	Livingston	1	8.33%	1	8.33%	2	16.67%	8	66.67%	12
	Mercer	0	0.00%	0	0.00%	0	0.00%	0	0.00%	0
	Nodaway	11	31.43%	9	25.71%	6	17.14%	9	25.71%	35
	Pettis	5	17.86%	10	35.71%	2	7.14%	11	39.29%	28
	Platte	4	28.57%	2	14.29%	5	35.71%	3	21.43%	14
	Putnam	2	20.00%	1	10.00%	2	20.00%	5	50.00%	10
	Ray	2	50.00%	1	25.00%	0	0.00%	1	25.00%	4
Saline	4	19.05%	5	23.81%	1	4.76%	11	52.38%	21	
Sullivan	2	18.18%	1	9.09%	4	36.36%	4	36.36%	11	
Worth	1	50.00%	0	0.00%	0	0.00%	1	50.00%	2	
	* Region Total *	111	19.51%	118	20.74%	83	14.59%	257	45.17%	569
Northeast	Adair	15	33.33%	7	15.56%	6	13.33%	17	37.78%	45
	Audrain	1	4.17%	5	20.83%	7	29.17%	11	45.83%	24
	Boone	16	14.16%	19	16.81%	14	12.39%	64	56.64%	113
	Callaway	7	12.96%	8	14.82%	6	11.11%	33	61.11%	54
	Clark	6	23.08%	3	11.54%	3	11.54%	14	53.85%	26
	Cole	25	33.78%	18	24.32%	10	13.51%	21	28.38%	74
	Franklin	21	18.42%	24	21.05%	10	8.77%	59	51.75%	114
	Gasconade	1	25.00%	1	25.00%	2	50.00%	0	0.00%	4
	Howard	1	12.50%	0	0.00%	2	25.00%	5	62.50%	8
	Jefferson	61	14.84%	79	19.22%	62	15.09%	209	50.85%	411
	Knox	0	0.00%	0	0.00%	0	0.00%	5	100.00%	5
	Lewis	3	17.65%	3	17.65%	3	17.65%	8	47.06%	17
	Lincoln	16	27.12%	14	23.73%	5	8.48%	24	40.68%	59
	Macon	9	31.03%	5	17.24%	4	13.79%	11	37.93%	29
	Marion	2	5.26%	9	23.68%	10	26.32%	17	44.74%	38
	Monroe	2	50.00%	1	25.00%	1	25.00%	0	0.00%	4
	Montgomery	2	8.70%	7	30.44%	1	4.35%	13	56.52%	23
	Osage	1	16.67%	2	33.33%	0	0.00%	3	50.00%	6
	Pike	12	46.15%	2	7.69%	2	7.69%	10	38.46%	26
	Ralls	2	40.00%	0	0.00%	0	0.00%	3	60.00%	5
	Randolph	6	10.91%	8	14.55%	10	18.18%	31	56.36%	55
	Schuyler	2	40.00%	2	40.00%	1	20.00%	0	0.00%	5
	Scotland	1	33.33%	2	66.67%	0	0.00%	0	0.00%	3
	Shelby	2	20.00%	2	20.00%	1	10.00%	5	50.00%	10
	St Charles	23	19.49%	25	21.19%	22	18.64%	48	40.68%	118
	Warren	10	22.73%	4	9.09%	2	4.55%	28	63.64%	44
	* Region Total *	247	18.71%	250	18.94%	184	13.94%	639	48.41%	1,320
Southeast	Bollinger	3	20.00%	2	13.33%	4	26.67%	6	40.00%	15
	Butler	16	27.59%	13	22.41%	10	17.24%	19	32.76%	58
	Cape Girardeau	11	18.64%	12	20.34%	11	18.64%	25	42.37%	59
	Carter	0	0.00%	0	0.00%	0	0.00%	1	100.00%	1
	Crawford	7	20.00%	9	25.71%	8	22.86%	11	31.43%	35
	Dent	3	12.50%	6	25.00%	5	20.83%	10	41.67%	24

Table 12.
Family-Centered Services Cases Active During March 2011
Which Have Had Court Involvement by Number of Months Open

		0 - 4 Months		4 - 8 Months		8 - 12 Months		12 + Months		Total Cases
		Number	Percent	Number	Percent	Number	Percent	Number	Percent	
Southeast	Dunklin	12	26.09%	11	23.91%	7	15.22%	16	34.78%	46
	Howell	4	10.00%	8	20.00%	9	22.50%	19	47.50%	40
	Iron	3	18.75%	8	50.00%	2	12.50%	3	18.75%	16
	Madison	0	0.00%	3	17.65%	2	11.77%	12	70.59%	17
	Maries	0	0.00%	4	57.14%	0	0.00%	3	42.86%	7
	Mississippi	2	25.00%	0	0.00%	2	25.00%	4	50.00%	8
	New Madrid	5	14.29%	7	20.00%	3	8.57%	20	57.14%	35
	Oregon	3	50.00%	0	0.00%	0	0.00%	3	50.00%	6
	Pemiscot	9	25.00%	11	30.56%	6	16.67%	10	27.78%	36
	Perry	6	37.50%	1	6.25%	6	37.50%	3	18.75%	16
	Phelps	11	18.97%	11	18.97%	10	17.24%	26	44.83%	58
	Pulaski	21	30.88%	17	25.00%	9	13.24%	21	30.88%	68
	Reynolds	4	50.00%	3	37.50%	1	12.50%	0	0.00%	8
	Ripley	3	21.43%	6	42.86%	2	14.29%	3	21.43%	14
	Scott	6	11.77%	9	17.65%	14	27.45%	22	43.14%	51
	Shannon	0	0.00%	0	0.00%	0	0.00%	1	100.00%	1
	St Francois	8	18.18%	10	22.73%	5	11.36%	21	47.73%	44
	Ste Genevieve	1	14.29%	1	14.29%	2	28.57%	3	42.86%	7
	Stoddard	42	34.43%	37	30.33%	26	21.31%	17	13.93%	122
	Texas	7	24.14%	4	13.79%	5	17.24%	13	44.83%	29
Washington	8	13.33%	8	13.33%	5	8.33%	39	65.00%	60	
Wayne	4	28.57%	0	0.00%	4	28.57%	6	42.86%	14	
	* Region Total *	199	22.24%	201	22.46%	158	17.65%	337	37.65%	895
Southwest	Barry	8	9.88%	16	19.75%	7	8.64%	50	61.73%	81
	Barton	3	16.67%	4	22.22%	2	11.11%	9	50.00%	18
	Bates	3	9.68%	6	19.36%	8	25.81%	14	45.16%	31
	Benton	1	20.00%	1	20.00%	1	20.00%	2	40.00%	5
	Camden	12	27.27%	5	11.36%	8	18.18%	19	43.18%	44
	Cedar	2	25.00%	2	25.00%	3	37.50%	1	12.50%	8
	Christian	14	14.29%	16	16.33%	12	12.25%	56	57.14%	98
	Dade	2	28.57%	1	14.29%	1	14.29%	3	42.86%	7
	Dallas	3	21.43%	4	28.57%	4	28.57%	3	21.43%	14
	Douglas	2	20.00%	1	10.00%	3	30.00%	4	40.00%	10
	Greene	152	22.26%	124	18.16%	106	15.52%	301	44.07%	683
	Henry	18	33.96%	14	26.42%	8	15.09%	13	24.53%	53
	Hickory	2	13.33%	3	20.00%	3	20.00%	7	46.67%	15
	Jasper	56	16.00%	71	20.29%	54	15.43%	169	48.29%	350
	Laclede	14	15.73%	19	21.35%	10	11.24%	46	51.69%	89
	Lawrence	17	27.87%	8	13.12%	10	16.39%	26	42.62%	61
	Mcdonald	21	32.81%	8	12.50%	8	12.50%	27	42.19%	64
	Miller	9	16.67%	6	11.11%	9	16.67%	30	55.56%	54
	Moniteau	1	8.33%	5	41.67%	2	16.67%	4	33.33%	12
	Morgan	4	22.22%	3	16.67%	0	0.00%	11	61.11%	18
	Newton	38	26.21%	37	25.52%	17	11.72%	53	36.55%	145
	Ozark	7	41.18%	4	23.53%	2	11.77%	4	23.53%	17
	Polk	8	27.59%	2	6.90%	5	17.24%	14	48.28%	29
	St Clair	1	7.14%	5	35.71%	2	14.29%	6	42.86%	14
	Stone	13	25.00%	8	15.39%	7	13.46%	24	46.15%	52
	Taney	23	15.97%	28	19.44%	13	9.03%	80	55.56%	144
	Vernon	4	14.82%	7	25.93%	1	3.70%	15	55.56%	27
	Webster	4	16.67%	4	16.67%	5	20.83%	11	45.83%	24
Wright	8	25.00%	9	28.13%	6	18.75%	9	28.13%	32	
	* Region Total *	450	20.46%	421	19.15%	317	14.42%	1,011	45.98%	2,199
Kansas City	Jackson	187	14.44%	218	16.83%	181	13.98%	709	54.75%	1,295
	* Region Total *	187	14.44%	218	16.83%	181	13.98%	709	54.75%	1,295
St. Louis	St Louis City	52	11.66%	43	9.64%	55	12.33%	296	66.37%	446
	St Louis County	137	17.41%	136	17.28%	93	11.82%	421	53.49%	787
	* Region Total *	189	15.33%	179	14.52%	148	12.00%	717	58.15%	1,233
State Total		1,383	18.41%	1,387	18.47%	1,071	14.26%	3,670	48.86%	7,511

Table 13.
Family-Centered Services Cases Active During March 2011
Which Have Had No Court Involvement by Number of Months Open

		0 - 4 Months		4 - 8 Months		8 - 12 Months		12 + Months		Total Cases
		Number	Percent	Number	Percent	Number	Percent	Number	Percent	
Northwest	Andrew	2	66.67%	1	33.33%	0	0.00%	0	0.00%	3
	Atchison	1	100.00%	0	0.00%	0	0.00%	0	0.00%	1
	Buchanan	40	55.56%	20	27.78%	7	9.72%	5	6.94%	72
	Caldwell	2	50.00%	0	0.00%	1	25.00%	1	25.00%	4
	Carroll	1	100.00%	0	0.00%	0	0.00%	0	0.00%	1
	Cass	14	33.33%	16	38.10%	7	16.67%	5	11.91%	42
	Chariton	2	50.00%	2	50.00%	0	0.00%	0	0.00%	4
	Clay	23	57.50%	13	32.50%	3	7.50%	1	2.50%	40
	Clinton	3	60.00%	1	20.00%	1	20.00%	0	0.00%	5
	Cooper	4	57.14%	3	42.86%	0	0.00%	0	0.00%	7
	Daviess	0	0.00%	0	0.00%	0	0.00%	0	0.00%	0
	De Kalb	1	50.00%	1	50.00%	0	0.00%	0	0.00%	2
	Gentry	0	0.00%	0	0.00%	0	0.00%	0	0.00%	0
	Grundy	3	60.00%	2	40.00%	0	0.00%	0	0.00%	5
	Harrison	2	22.22%	5	55.56%	2	22.22%	0	0.00%	9
	Holt	1	100.00%	0	0.00%	0	0.00%	0	0.00%	1
	Johnson	7	53.85%	2	15.39%	1	7.69%	3	23.08%	13
	Lafayette	4	57.14%	2	28.57%	1	14.29%	0	0.00%	7
	Linn	5	38.46%	2	15.39%	5	38.46%	1	7.69%	13
	Livingston	3	25.00%	5	41.67%	3	25.00%	1	8.33%	12
	Mercer	1	50.00%	1	50.00%	0	0.00%	0	0.00%	2
Nodaway	1	50.00%	0	0.00%	1	50.00%	0	0.00%	2	
Pettis	4	30.77%	7	53.85%	2	15.39%	0	0.00%	13	
Platte	6	66.67%	2	22.22%	1	11.11%	0	0.00%	9	
Putnam	0	0.00%	2	100.00%	0	0.00%	0	0.00%	2	
Ray	1	16.67%	2	33.33%	3	50.00%	0	0.00%	6	
Saline	4	80.00%	1	20.00%	0	0.00%	0	0.00%	5	
Sullivan	0	0.00%	2	100.00%	0	0.00%	0	0.00%	2	
Worth	0	0.00%	0	0.00%	0	0.00%	0	0.00%	0	
	* Region Total *	135	47.87%	92	32.62%	38	13.48%	17	6.03%	282
Northeast	Adair	8	72.73%	3	27.27%	0	0.00%	0	0.00%	11
	Audrain	5	62.50%	1	12.50%	2	25.00%	0	0.00%	8
	Boone	28	35.44%	34	43.04%	12	15.19%	5	6.33%	79
	Callaway	12	41.38%	9	31.03%	4	13.79%	4	13.79%	29
	Clark	1	33.33%	1	33.33%	0	0.00%	1	33.33%	3
	Cole	32	68.09%	13	27.66%	2	4.26%	0	0.00%	47
	Franklin	34	32.69%	33	31.73%	19	18.27%	18	17.31%	104
	Gasconade	3	27.27%	6	54.55%	2	18.18%	0	0.00%	11
	Howard	1	100.00%	0	0.00%	0	0.00%	0	0.00%	1
	Jefferson	23	39.66%	18	31.03%	9	15.52%	8	13.79%	58
	Knox	2	100.00%	0	0.00%	0	0.00%	0	0.00%	2
	Lewis	4	66.67%	1	16.67%	0	0.00%	1	16.67%	6
	Lincoln	14	60.87%	7	30.44%	1	4.35%	1	4.35%	23
	Macon	10	76.92%	3	23.08%	0	0.00%	0	0.00%	13
	Marion	5	55.56%	2	22.22%	2	22.22%	0	0.00%	9
	Monroe	1	25.00%	2	50.00%	1	25.00%	0	0.00%	4
	Montgomery	4	66.67%	2	33.33%	0	0.00%	0	0.00%	6
	Osage	2	100.00%	0	0.00%	0	0.00%	0	0.00%	2
	Pike	7	77.78%	1	11.11%	1	11.11%	0	0.00%	9
	Ralls	3	60.00%	1	20.00%	1	20.00%	0	0.00%	5
	Randolph	4	57.14%	2	28.57%	0	0.00%	1	14.29%	7
	Schuyler	0	0.00%	0	0.00%	0	0.00%	0	0.00%	0
	Scotland	1	100.00%	0	0.00%	0	0.00%	0	0.00%	1
Shelby	2	50.00%	1	25.00%	1	25.00%	0	0.00%	4	
St Charles	25	40.98%	27	44.26%	8	13.12%	1	1.64%	61	
Warren	7	63.64%	3	27.27%	1	9.09%	0	0.00%	11	
	* Region Total *	238	46.30%	170	33.07%	66	12.84%	40	7.78%	514
Southeast	Bollinger	2	40.00%	1	20.00%	1	20.00%	1	20.00%	5
	Butler	6	30.00%	10	50.00%	3	15.00%	1	5.00%	20
	Cape Girardeau	13	26.00%	24	48.00%	7	14.00%	6	12.00%	50
	Carter	4	80.00%	1	20.00%	0	0.00%	0	0.00%	5
	Crawford	8	20.00%	18	45.00%	11	27.50%	3	7.50%	40
	Dent	9	50.00%	3	16.67%	3	16.67%	3	16.67%	18

Table 13.
Family-Centered Services Cases Active During March 2011
Which Have Had No Court Involvement by Number of Months Open

		0 - 4 Months		4 - 8 Months		8 - 12 Months		12 + Months		Total Cases
		Number	Percent	Number	Percent	Number	Percent	Number	Percent	
Southeast	Dunklin	14	48.28%	14	48.28%	1	3.45%	0	0.00%	29
	Howell	34	38.20%	29	32.58%	13	14.61%	13	14.61%	89
	Iron	5	41.67%	3	25.00%	2	16.67%	2	16.67%	12
	Madison	4	40.00%	5	50.00%	1	10.00%	0	0.00%	10
	Maries	2	40.00%	1	20.00%	1	20.00%	1	20.00%	5
	Mississippi	2	22.22%	3	33.33%	1	11.11%	3	33.33%	9
	New Madrid	21	47.73%	10	22.73%	9	20.46%	4	9.09%	44
	Oregon	4	44.44%	4	44.44%	0	0.00%	1	11.11%	9
	Pemiscot	29	51.79%	21	37.50%	3	5.36%	3	5.36%	56
	Perry	5	71.43%	2	28.57%	0	0.00%	0	0.00%	7
	Phelps	22	48.89%	16	35.56%	5	11.11%	2	4.44%	45
	Pulaski	17	42.50%	19	47.50%	3	7.50%	1	2.50%	40
	Reynolds	3	42.86%	1	14.29%	1	14.29%	2	28.57%	7
	Ripley	4	80.00%	1	20.00%	0	0.00%	0	0.00%	5
	Scott	7	18.92%	15	40.54%	5	13.51%	10	27.03%	37
	Shannon	1	33.33%	1	33.33%	0	0.00%	1	33.33%	3
	St Francois	28	35.44%	24	30.38%	15	18.99%	12	15.19%	79
	Ste Genevieve	1	10.00%	6	60.00%	3	30.00%	0	0.00%	10
	Stoddard	12	34.29%	16	45.71%	5	14.29%	2	5.71%	35
	Texas	5	83.33%	1	16.67%	0	0.00%	0	0.00%	6
	Washington	4	25.00%	7	43.75%	2	12.50%	3	18.75%	16
Wayne	9	90.00%	0	0.00%	1	10.00%	0	0.00%	10	
* Region Total *	275	39.23%	256	36.52%	96	13.70%	74	10.56%	701	
Southwest	Barry	11	32.35%	13	38.24%	6	17.65%	4	11.77%	34
	Barton	3	37.50%	5	62.50%	0	0.00%	0	0.00%	8
	Bates	3	33.33%	4	44.44%	1	11.11%	1	11.11%	9
	Benton	2	40.00%	2	40.00%	0	0.00%	1	20.00%	5
	Camden	6	37.50%	7	43.75%	3	18.75%	0	0.00%	16
	Cedar	0	0.00%	5	45.46%	4	36.36%	2	18.18%	11
	Christian	6	33.33%	7	38.89%	3	16.67%	2	11.11%	18
	Dade	1	14.29%	3	42.86%	1	14.29%	2	28.57%	7
	Dallas	1	14.29%	6	85.71%	0	0.00%	0	0.00%	7
	Douglas	4	80.00%	1	20.00%	0	0.00%	0	0.00%	5
	Greene	68	60.71%	28	25.00%	9	8.04%	7	6.25%	112
	Henry	8	72.73%	3	27.27%	0	0.00%	0	0.00%	11
	Hickory	1	50.00%	0	0.00%	0	0.00%	1	50.00%	2
	Jasper	27	34.62%	37	47.44%	6	7.69%	8	10.26%	78
	Laclede	11	29.73%	19	51.35%	7	18.92%	0	0.00%	37
	Lawrence	18	43.90%	16	39.02%	6	14.63%	1	2.44%	41
	Mcdonald	4	33.33%	7	58.33%	1	8.33%	0	0.00%	12
	Miller	11	39.29%	9	32.14%	5	17.86%	3	10.71%	28
	Moniteau	5	33.33%	6	40.00%	4	26.67%	0	0.00%	15
	Morgan	7	41.18%	7	41.18%	3	17.65%	0	0.00%	17
	Newton	8	44.44%	4	22.22%	1	5.56%	5	27.78%	18
	Ozark	4	80.00%	1	20.00%	0	0.00%	0	0.00%	5
	Polk	4	28.57%	10	71.43%	0	0.00%	0	0.00%	14
	St Clair	0	0.00%	1	50.00%	1	50.00%	0	0.00%	2
	Stone	14	43.75%	17	53.13%	1	3.13%	0	0.00%	32
	Taney	14	29.79%	21	44.68%	4	8.51%	8	17.02%	47
	Vernon	7	53.85%	2	15.39%	2	15.39%	2	15.39%	13
	Webster	4	26.67%	6	40.00%	3	20.00%	2	13.33%	15
	Wright	7	53.85%	5	38.46%	0	0.00%	1	7.69%	13
* Region Total *	259	40.98%	252	39.87%	71	11.23%	50	7.91%	632	
Kansas City	Jackson	58	29.15%	71	35.68%	32	16.08%	38	19.10%	199
	* Region Total *	58	29.15%	71	35.68%	32	16.08%	38	19.10%	199
St. Louis	St Louis City	49	33.79%	62	42.76%	13	8.97%	21	14.48%	145
	St Louis County	98	27.07%	129	35.64%	63	17.40%	72	19.89%	362
	* Region Total *	147	28.99%	191	37.67%	76	14.99%	93	18.34%	507
State Total		1,112	39.22%	1,032	36.40%	379	13.37%	312	11.01%	2,835

Figure 9.
FCS Cases Active as of the End of the Month
Over the Previous Four Years

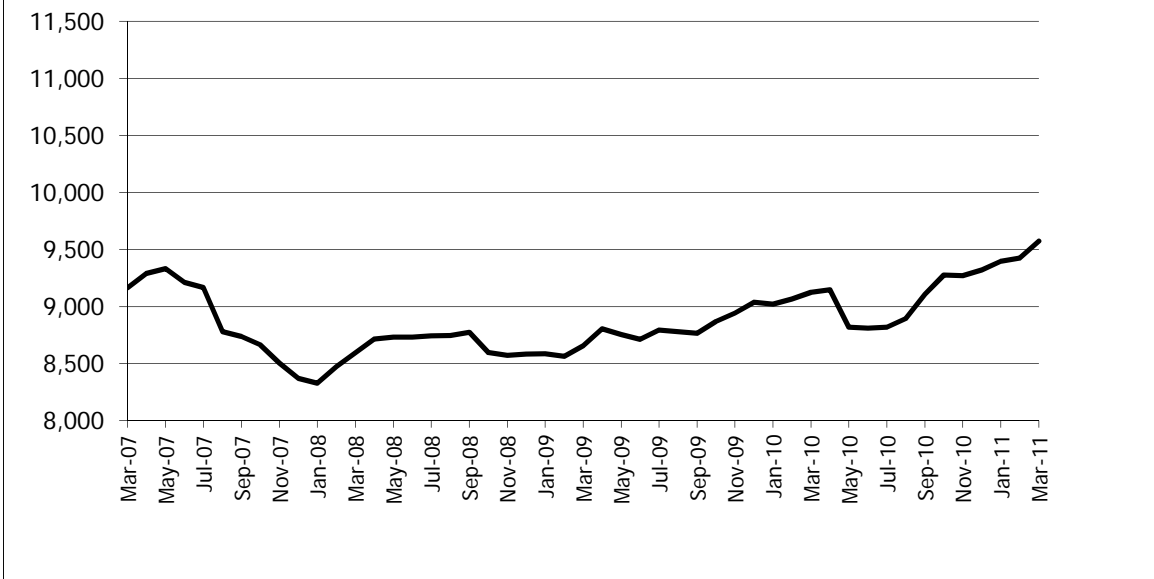

Figure 10.
Percentage Change in FCS Cases Active
as of the End of the Month, Twelve Months Apart
March 31, 2010 and March 31, 2011

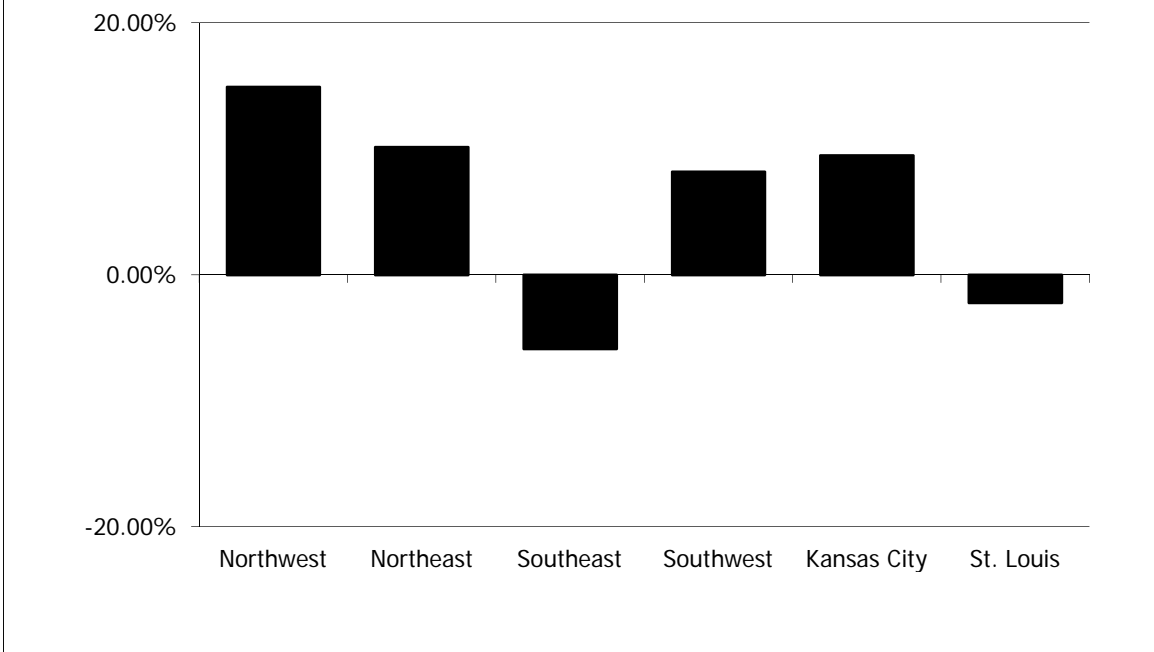

Figure 11.
FCS Cases Opened During March 2011
by Reason for Opening

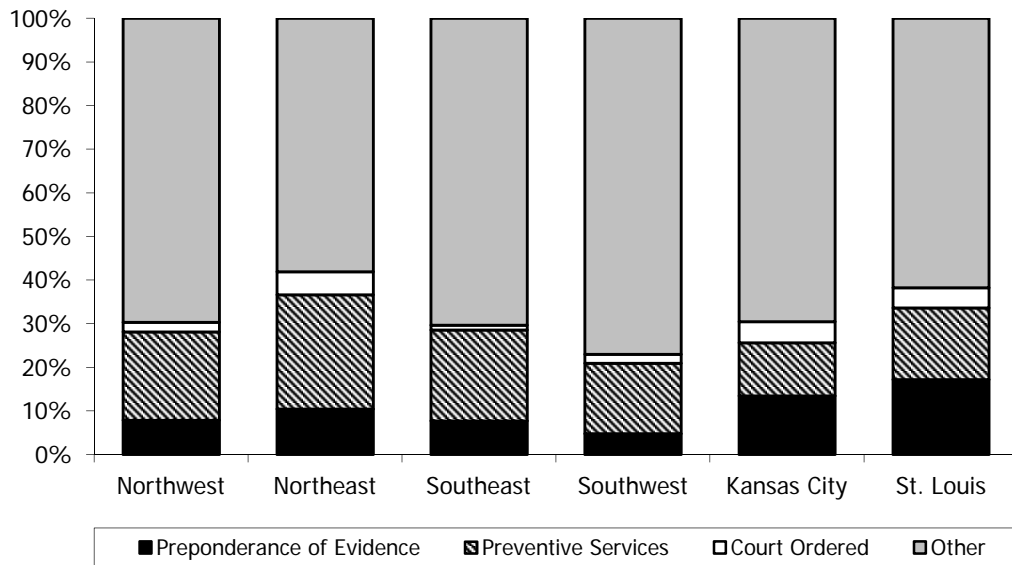

Figure 12.
FCS Cases Opened During March 2011
by Reason for Opening

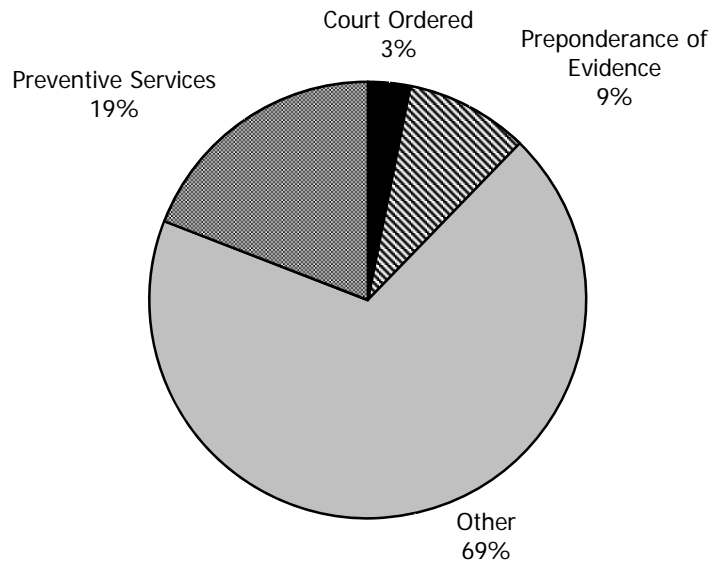

Figure 13.
FCS Cases Closed During March 2011
by Reason for Closing

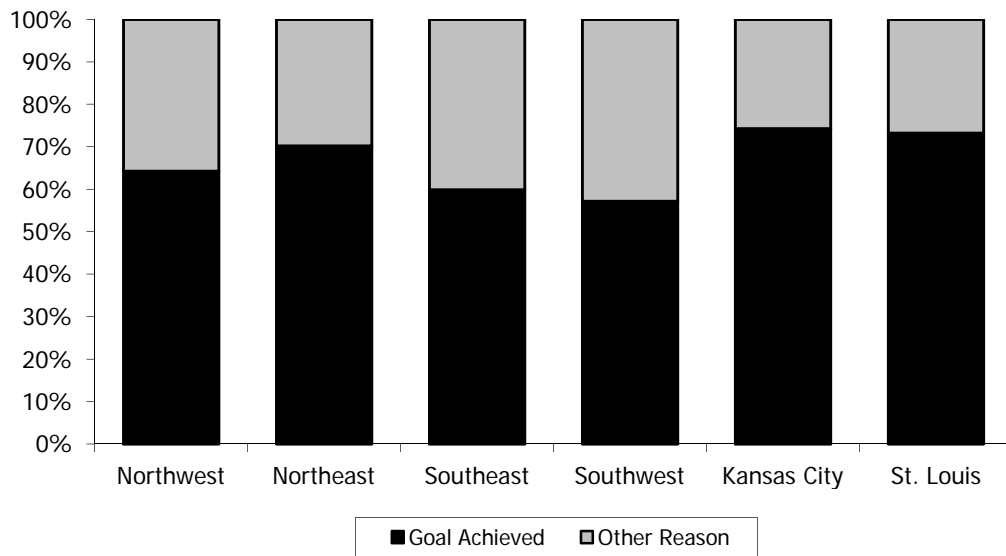

Figure 14.
FCS Cases Active During March 2011
With Court Involvement by the
Number of Months Open

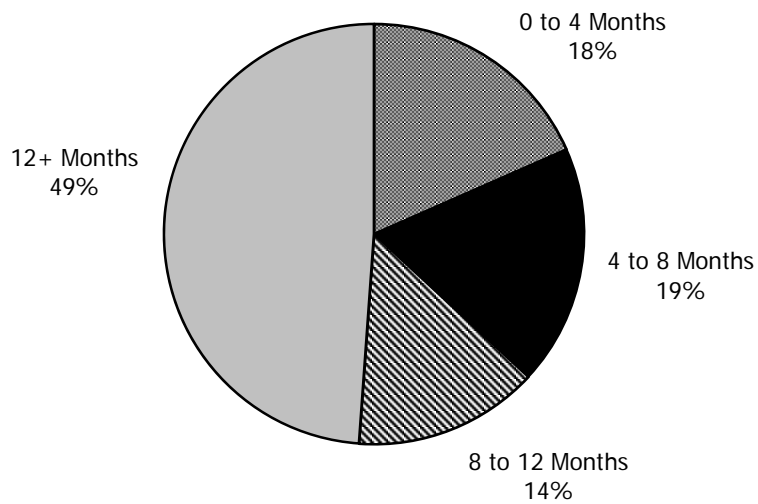
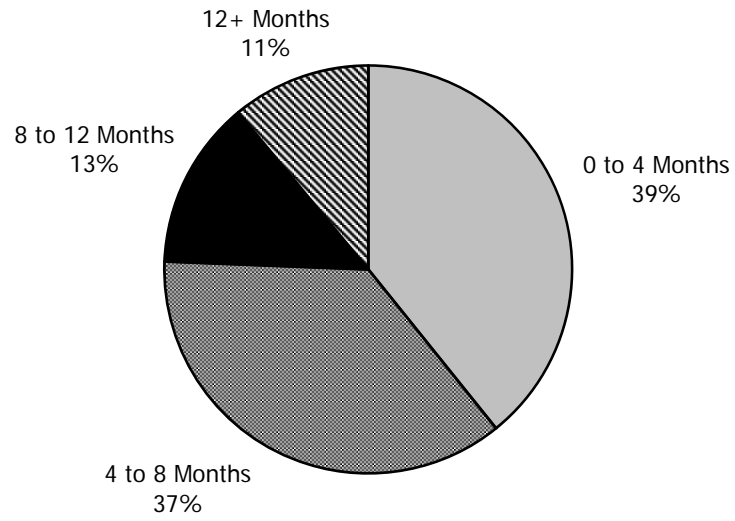

Figure 15.
FCS Cases Active During March 2011
With No Court Involvement by the
Number of Months Open



Notes: Family-Centered Services Tables and Figures

Table 9.

- Counts of persons are unduplicated.
- Child caretakers are persons under legal age who are also parents.

Table 11.

- Close reason of "Goal Achieved" includes;
 - function plan achieved and/or the reasons for needed services no longer exist;
 - all contracted services completed and risk factors are sufficiently reduced;
 - case goals have been achieved;
 - services can be provided by other resource without intervention of the Division and family can/will access such resources;
 - no child under age 18 is still in the home;
- Close reason of "Other" includes;
 - client not making progress but there are no legal grounds for court intervention;
 - client moved-unable to locate;
 - client moved-other state notified;
 - referred to other appropriate resource;
 - other;
 - family is unwilling to cooperate with the service plan;
 - family moved out of state;
 - family requests that the case be closed;
 - progress no longer being made;
 - resources have been exhausted and are no longer available to assist the family;

Table 12.

- All court activities/actions are considered as court involvement except for court reports.

Figure 11. and Figure 12.

- Other includes Newborn Crisis Assessment and Family Assessment.

Figure 13.

- Close reason of "Goal Achieved" includes;
function plan achieved and/or the reasons for needed services no longer exist;
all contracted services completed and risk factors are sufficiently reduced;
case goals have been achieved;
services can be provided by other resource without intervention of the Division and family can/will access such resources;
no child under age 18 is still in the home;
- Close reason of "Other" includes;
client not making progress but there are no legal grounds for court intervention;
client moved-unable to locate;
client moved-other state notified;
referred to other appropriate resource;
other;
family is unwilling to cooperate with the service plan;
family moved out of state;
family requests that the case be closed;
progress no longer being made;
resources have been exhausted and are no longer available to assist the family;

Figure 14.

- All court activities/actions are considered as court involvement except for court reports.

Out-of-Home Placement

Table 14.
Children Entering Children's Division Custody For the First Time During March 2011
by Case Manager County and the Most Recent Placement Category.

		Adoptive Home	Foster Home	Group Home/ Residential Care			Total Entries	Entries Per Thousand	Average Age
				Relative Home	Other				
Northwest	Andrew	0	0	0	0	0	0	0.00	0.00
	Atchison	0	0	7	0	0	7	4.52	13.57
	Buchanan	0	0	0	0	0	0	0.00	0.00
	Caldwell	0	0	0	0	0	0	0.00	0.00
	Carroll	0	0	0	0	0	0	0.00	0.00
	Cass	0	0	13	0	3	16	0.69	5.31
	Chariton	0	0	0	0	0	0	0.00	0.00
	Clay	0	1	0	0	1	2	0.04	4.50
	Clinton	0	0	0	0	0	0	0.00	0.00
	Cooper	0	0	0	0	0	0	0.00	0.00
	Daviess	0	0	0	0	0	0	0.00	0.00
	De Kalb	0	0	0	0	0	0	0.00	0.00
	Gentry	0	0	0	0	0	0	0.00	0.00
	Grundy	0	0	0	0	0	0	0.00	0.00
	Harrison	0	1	0	0	0	1	0.48	0.00
	Holt	0	0	0	0	0	0	0.00	0.00
	Johnson	0	0	2	0	0	2	0.16	1.50
	Lafayette	0	0	0	1	0	1	0.12	10.00
	Linn	0	2	2	0	0	4	1.15	4.75
	Livingston	0	0	0	0	0	0	0.00	0.00
	Mercer	0	0	0	0	0	0	0.00	0.00
	Nodaway	0	1	13	0	0	14	3.30	6.79
	Pettis	0	4	0	1	0	5	0.48	6.40
	Platte	0	0	2	0	0	2	0.11	11.00
	Putnam	0	0	0	0	0	0	0.00	0.00
	Ray	0	0	0	0	0	0	0.00	0.00
Saline	0	0	0	0	0	0	0.00	0.00	
Sullivan	0	0	0	0	0	0	0.00	0.00	
Worth	0	0	1	1	0	2	3.45	12.00	
* Region Total *	0	9	40	3	4	56	0.27	7.04	
Northeast	Adair	0	3	2	0	0	5	1.04	2.60
	Audrain	0	0	0	0	0	0	0.00	0.00
	Boone	0	0	4	0	0	4	0.13	10.50
	Callaway	0	3	0	4	0	7	0.67	6.14
	Clark	0	1	0	0	0	1	0.54	3.00
	Cole	0	0	1	2	0	3	0.17	10.33
	Franklin	0	2	2	0	0	4	0.16	8.25
	Gasconade	0	0	0	0	0	0	0.00	0.00
	Howard	0	0	1	0	0	1	0.41	3.00
	Jefferson	0	2	6	1	0	9	0.16	6.67
	Knox	0	0	5	0	0	5	4.60	10.40
	Lewis	0	0	0	0	0	0	0.00	0.00
	Lincoln	0	0	0	2	0	2	0.17	13.00
	Macon	0	0	1	0	0	1	0.26	4.00
	Marion	0	0	0	0	0	0	0.00	0.00
	Monroe	0	2	0	0	0	2	0.83	0.00
	Montgomery	0	0	0	0	0	0	0.00	0.00
	Osage	0	0	0	0	0	0	0.00	0.00
	Pike	0	0	0	0	1	1	0.23	13.00
	Ralls	0	0	0	0	0	0	0.00	0.00
	Randolph	0	1	3	1	0	5	0.85	8.40
	Schuyler	0	0	0	0	0	0	0.00	0.00
	Scotland	0	0	0	0	0	0	0.00	0.00
	Shelby	0	0	2	1	0	3	1.74	9.33
	St Charles	0	4	0	0	0	4	0.05	5.00
	Warren	0	0	0	0	0	0	0.00	0.00
* Region Total *	0	18	27	11	1	57	0.19	7.25	
Southeast	Bollinger	0	1	2	0	0	3	0.95	2.00
	Butler	0	0	0	0	0	0	0.00	0.00
	Cape Girardeau	0	0	5	0	0	5	0.31	2.80
	Carter	0	0	0	0	0	0	0.00	0.00

Table 14.
Children Entering Children's Division Custody For the First Time During March 2011
by Case Manager County and the Most Recent Placement Category.

		Adoptive Home	Foster Home	Group Home/ Residential Care			Total Entries	Entries Per Thousand	Average Age
				Relative Home	Other				
Southeast	Crawford	0	1	1	0	0	2	0.33	7.00
	Dent	0	0	0	0	1	1	0.27	14.00
	Dunklin	0	2	7	0	0	9	1.04	4.00
	Howell	0	1	0	0	0	1	0.10	15.00
	Iron	0	0	0	0	0	0	0.00	0.00
	Madison	0	0	0	0	0	0	0.00	0.00
	Maries	0	0	0	0	0	0	0.00	0.00
	Mississippi	0	0	0	0	0	0	0.00	0.00
	New Madrid	0	0	0	0	0	0	0.00	0.00
	Oregon	0	0	0	0	0	0	0.00	0.00
	Pemiscot	0	0	0	0	0	0	0.00	0.00
	Perry	0	0	0	0	0	0	0.00	0.00
	Phelps	0	4	2	1	0	7	0.74	3.86
	Pulaski	0	6	1	0	0	7	0.62	3.57
	Reynolds	0	0	0	0	0	0	0.00	0.00
	Ripley	0	4	0	0	0	4	1.19	8.00
	Scott	0	0	4	0	0	4	0.36	5.50
	Shannon	0	0	0	0	0	0	0.00	0.00
	St Francois	0	1	0	0	0	1	0.07	13.00
	Ste Genevieve	0	0	0	0	0	0	0.00	0.00
	Stoddard	0	6	6	4	0	16	2.26	3.13
	Texas	0	3	0	0	0	3	0.52	1.33
	Washington	0	5	0	1	0	6	0.97	11.00
Wayne	0	1	0	0	0	1	0.32	10.00	
	* Region Total *	0	35	28	6	1	70	0.42	4.97
Southwest	Barry	0	2	0	0	0	2	0.23	2.50
	Barton	0	0	0	2	0	2	0.58	13.00
	Bates	0	0	3	0	0	3	0.68	10.33
	Benton	0	3	0	0	0	3	0.85	1.33
	Camden	0	0	0	1	0	1	0.13	15.00
	Cedar	0	0	0	0	0	0	0.00	0.00
	Christian	0	1	1	3	0	5	0.33	12.00
	Dade	0	0	0	0	0	0	0.00	0.00
	Dallas	0	0	0	0	0	0	0.00	0.00
	Douglas	0	3	1	0	0	4	1.18	11.75
	Greene	0	11	11	12	0	34	0.64	7.09
	Henry	0	3	5	1	0	9	1.72	11.00
	Hickory	0	0	0	0	0	0	0.00	0.00
	Jasper	0	9	21	4	1	35	1.30	6.77
	Laclede	0	2	5	0	0	7	0.81	4.57
	Lawrence	0	2	1	1	0	4	0.42	7.00
	Mcdonald	0	3	1	0	0	4	0.64	9.50
	Miller	0	3	1	2	0	6	0.97	6.17
	Moniteau	0	0	0	0	0	0	0.00	0.00
	Morgan	0	4	0	0	0	4	0.87	4.50
	Newton	0	23	11	0	1	35	2.53	7.83
	Ozark	0	0	0	0	0	0	0.00	0.00
	Polk	0	1	0	0	0	1	0.14	14.00
	St Clair	0	0	0	0	0	0	0.00	0.00
	Stone	0	2	0	1	0	3	0.49	12.33
	Taney	0	1	4	0	0	5	0.56	7.40
	Vernon	0	0	0	0	0	0	0.00	0.00
	Webster	0	1	0	0	0	1	0.11	9.00
Wright	0	0	0	0	0	0	0.00	0.00	
	* Region Total *	0	74	65	27	2	168	0.69	7.67
Kansas City	Jackson	0	16	15	12	1	44	0.26	4.80
	* Region Total *	0	16	15	12	1	44	0.26	4.80
St. Louis	St Louis City	0	3	0	5	0	8	0.09	5.00
	St Louis County	0	13	15	1	2	31	0.12	5.26
	* Region Total *	0	16	15	6	2	39	0.11	5.21
State Total		0	168	190	65	11	434	0.30	6.59

**Table 15.
Children Re-Entering Children's Division Custody During March 2011
by Case Manager County and Most Recent Placement Category.**

		Adoptive Home	Foster Home	Relative Home	Group Home/ Residential Care		Other	Total Entries	Entries	Average Age
					Per Thousand					
Northwest	Andrew	0	0	0	0	0	0	0	0.00	0.00
	Atchison	0	0	0	0	0	0	0	0.00	0.00
	Buchanan	0	0	0	0	0	0	0	0.00	0.00
	Caldwell	0	0	0	0	0	0	0	0.00	0.00
	Carroll	0	0	0	0	0	0	0	0.00	0.00
	Cass	0	0	0	0	0	0	0	0.00	0.00
	Chariton	0	0	0	0	0	0	0	0.00	0.00
	Clay	0	0	0	0	0	0	0	0.00	0.00
	Clinton	0	2	0	0	0	0	2	0.39	16.50
	Cooper	0	0	0	0	0	0	0	0.00	0.00
	Daviess	0	0	0	0	0	0	0	0.00	0.00
	De Kalb	0	0	0	0	0	0	0	0.00	0.00
	Gentry	0	0	0	0	0	0	0	0.00	0.00
	Grundy	0	0	0	0	0	0	0	0.00	0.00
	Harrison	0	0	0	0	0	0	0	0.00	0.00
	Holt	0	0	0	0	0	0	0	0.00	0.00
	Johnson	0	0	0	0	0	0	0	0.00	0.00
	Lafayette	0	0	0	0	0	0	0	0.00	0.00
	Linn	0	1	0	0	0	0	1	0.29	15.00
	Livingston	0	0	0	0	0	0	0	0.00	0.00
	Mercer	0	0	0	0	0	0	0	0.00	0.00
	Nodaway	0	0	3	0	0	0	3	0.71	6.33
	Pettis	0	0	0	0	0	1	1	0.10	13.00
	Platte	0	0	0	0	0	0	0	0.00	0.00
	Putnam	0	0	0	0	0	0	0	0.00	0.00
	Ray	0	0	0	0	0	0	0	0.00	0.00
	Saline	0	1	0	0	0	0	1	0.17	12.00
Sullivan	0	0	0	0	0	0	0	0.00	0.00	
Worth	0	0	0	0	0	0	0	0.00	0.00	
* Region Total *	0	4	3	0	0	1	8	0.04	11.50	
Northeast	Adair	0	0	1	0	0	0	1	0.21	5.00
	Audrain	0	0	0	0	0	0	0	0.00	0.00
	Boone	0	1	0	0	0	0	1	0.03	14.00
	Callaway	0	0	0	0	0	0	0	0.00	0.00
	Clark	0	3	2	0	0	0	5	2.70	10.20
	Cole	0	0	0	0	0	0	0	0.00	0.00
	Franklin	0	0	0	0	0	0	0	0.00	0.00
	Gasconade	0	0	0	0	0	0	0	0.00	0.00
	Howard	0	0	3	0	0	0	3	1.22	8.67
	Jefferson	0	0	2	0	0	0	2	0.04	13.50
	Knox	0	0	0	0	0	0	0	0.00	0.00
	Lewis	0	0	0	0	0	0	0	0.00	0.00
	Lincoln	0	2	0	0	0	1	3	0.26	4.33
	Macon	0	0	0	0	0	0	0	0.00	0.00
	Marion	0	0	0	0	0	0	0	0.00	0.00
	Monroe	0	0	0	0	0	0	0	0.00	0.00
	Montgomery	0	0	0	0	0	0	0	0.00	0.00
	Osage	0	2	0	0	0	0	2	0.58	6.50
	Pike	0	0	0	0	0	0	0	0.00	0.00
	Ralls	0	0	0	0	0	0	0	0.00	0.00
	Randolph	0	0	0	0	0	0	0	0.00	0.00
	Schuyler	0	0	0	0	0	0	0	0.00	0.00
	Scotland	0	0	0	0	0	0	0	0.00	0.00
	Shelby	0	0	0	0	0	0	0	0.00	0.00
	St Charles	0	0	0	1	0	0	1	0.01	12.00
Warren	0	0	0	0	0	0	0	0.00	0.00	
* Region Total *	0	8	8	1	0	1	18	0.06	8.94	
Southeast	Boilinger	0	2	0	0	0	0	2	0.63	10.50
	Butler	0	0	0	0	0	0	0	0.00	0.00
	Cape Girardeau	0	0	2	0	0	0	2	0.12	8.50
	Carter	0	0	0	0	0	0	0	0.00	0.00

**Table 15.
Children Re-Entering Children's Division Custody During March 2011
by Case Manager County and Most Recent Placement Category.**

		Adoptive Home	Foster Home	Relative Home	Group Home/ Residential Care	Other	Total Entries	Entries Per Thousand	Average Age
Southeast	Crawford	0	0	0	1	0	1	0.17	10.00
	Dent	0	0	0	0	0	0	0.00	0.00
	Dunklin	0	0	0	0	0	0	0.00	0.00
	Howell	0	3	0	0	0	3	0.31	2.67
	Iron	0	0	0	0	0	0	0.00	0.00
	Madison	0	0	0	0	0	0	0.00	0.00
	Maries	0	0	0	0	0	0	0.00	0.00
	Mississippi	0	0	0	0	0	0	0.00	0.00
	New Madrid	0	0	0	0	0	0	0.00	0.00
	Oregon	0	0	0	0	0	0	0.00	0.00
	Pemiscot	0	0	0	0	0	0	0.00	0.00
	Perry	0	0	0	0	0	0	0.00	0.00
	Phelps	0	0	0	0	0	0	0.00	0.00
	Pulaski	0	2	1	0	0	3	0.26	15.00
	Reynolds	0	0	0	0	0	0	0.00	0.00
	Ripley	0	0	0	0	0	0	0.00	0.00
	Scott	0	1	1	0	0	2	0.18	6.00
	Shannon	0	0	0	0	0	0	0.00	0.00
	St Francois	0	3	0	0	0	3	0.22	6.00
	Ste Genevieve	0	0	0	0	0	0	0.00	0.00
	Stoddard	0	3	0	0	0	3	0.42	9.00
	Texas	0	0	0	0	0	0	0.00	0.00
Washington	0	0	0	0	0	0	0.00	0.00	
Wayne	0	0	0	0	0	0	0.00	0.00	
* Region Total *	0	14	4	1	0	19	0.11	8.32	
Southwest	Barry	0	0	0	0	0	0	0.00	0.00
	Barton	0	0	0	0	0	0	0.00	0.00
	Bates	0	0	0	0	0	0	0.00	0.00
	Benton	0	0	0	0	0	0	0.00	0.00
	Camden	0	0	0	0	0	0	0.00	0.00
	Cedar	0	0	0	0	0	0	0.00	0.00
	Christian	0	0	0	0	0	0	0.00	0.00
	Dade	0	0	0	0	0	0	0.00	0.00
	Dallas	0	0	0	0	0	0	0.00	0.00
	Douglas	0	1	0	0	0	1	0.30	15.00
	Greene	0	3	1	0	0	4	0.07	8.75
	Henry	0	1	1	0	0	2	0.38	17.00
	Hickory	0	0	0	0	0	0	0.00	0.00
	Jasper	0	0	0	0	0	0	0.00	0.00
	Laclede	0	0	0	0	0	0	0.00	0.00
	Lawrence	0	0	0	0	0	0	0.00	0.00
	Mcdonald	0	0	0	0	1	1	0.16	15.00
	Miller	0	0	1	0	0	1	0.16	8.00
	Moniteau	0	0	0	0	0	0	0.00	0.00
	Morgan	0	2	0	0	0	2	0.44	8.50
	Newton	0	0	3	0	0	3	0.22	10.33
	Ozark	0	0	0	0	0	0	0.00	0.00
	Polk	0	1	0	1	0	2	0.29	15.00
	St Clair	0	0	0	0	0	0	0.00	0.00
	Stone	0	0	0	0	0	0	0.00	0.00
	Taney	0	0	2	0	1	3	0.34	7.33
	Vernon	0	0	0	0	0	0	0.00	0.00
Webster	1	0	0	0	0	1	0.11	13.00	
Wright	0	0	0	0	0	0	0.00	0.00	
* Region Total *	1	8	8	1	2	20	0.08	11.00	
Kansas City	Jackson	0	1	3	2	3	9	0.05	14.33
	* Region Total *	0	1	3	2	3	9	0.05	14.33
St. Louis	St Louis City	1	0	0	2	0	3	0.03	15.67
	St Louis County	0	0	0	2	0	2	0.01	14.50
	* Region Total *	1	0	0	4	0	5	0.01	15.20
State Total		2	35	26	9	7	79	0.06	10.58

Table 16.
Children (Re)Entering Children's Division Custody
From March 2009 Through February 2011

Month/ Year	Entries	Reentries	Total (Re)Entries
Mar-2009	440	101	541
Apr-2009	386	105	491
May-2009	339	87	426
Jun-2009	332	91	423
Jul-2009	402	83	485
Aug-2009	367	91	458
Sep-2009	425	95	520
Oct-2009	408	95	503
Nov-2009	325	67	392
Dec-2009	374	56	430
Jan-2010	409	97	506
Feb-2010	355	83	438
Mar-2010	457	123	580
Apr-2010	493	104	597
May-2010	422	72	494
Jun-2010	443	88	531
Jul-2010	419	77	496
Aug-2010	459	92	551
Sep-2010	488	101	589
Oct-2010	451	87	538
Nov-2010	428	85	513
Dec-2010	319	75	394
Jan-2011	393	66	459
Feb-2011	310	67	377
Total	9,644	2,088	11,732

Table 17.
Children Exiting Children's Division Custody During March 2011
by Length of Stay and Region.

	0 - 11 Months		1 Yr. - 23 Months		2 Yrs. or More		Total	Average Length of Stay	Average Age
	Number	Percent	Number	Percent	Number	Percent			
Northwest	16	45.71%	13	37.14%	6	17.14%	35	14.91	8.17
Northeast	25	47.17%	7	13.21%	21	39.62%	53	27.45	8.75
Southeast	16	43.24%	11	29.73%	10	27.03%	37	18.00	9.05
Southwest	43	47.78%	24	26.67%	23	25.56%	90	20.17	10.22
Kansas City	23	41.82%	21	38.18%	11	20.00%	55	20.45	8.55
St. Louis	13	21.67%	19	31.67%	28	46.67%	60	35.50	11.25
State Total	136	41.21%	95	28.79%	99	30.00%	330	23.37	9.55

Table 18.
Children in Children's Division Custody on the Last Day of March 2011
by Length of Stay and Case Manager County.

		0 - 11 Months		1 Yr. - 23 Months		2 Yrs. or More		Total	Average Length of Stay	Average Age
		Number	Percent	Number	Percent	Number	Percent			
Northwest	Andrew	0	0.00%	0	0.00%	0	0.00%	0	0.00	0.00
	Atchison	10	100.00%	0	0.00%	0	0.00%	10	2.00	12.70
	Buchanan	14	36.84%	10	26.32%	14	36.84%	38	25.37	9.71
	Caldwell	3	18.75%	4	25.00%	9	56.25%	16	29.50	7.31
	Carroll	1	16.67%	5	83.33%	0	0.00%	6	16.33	3.50
	Cass	111	54.95%	53	26.24%	38	18.81%	202	14.51	10.09
	Chariton	3	33.33%	4	44.44%	2	22.22%	9	19.33	13.11
	Clay	19	27.54%	20	28.99%	30	43.48%	69	32.52	10.49
	Clinton	16	44.44%	7	19.44%	13	36.11%	36	21.28	9.47
	Cooper	9	42.86%	5	23.81%	7	33.33%	21	26.52	11.62
	Daviess	3	27.27%	1	9.09%	7	63.64%	11	31.73	10.27
	De Kalb	0	0.00%	3	75.00%	1	25.00%	4	28.25	12.00
	Gentry	7	63.64%	2	18.18%	2	18.18%	11	20.00	6.91
	Grundy	5	31.25%	4	25.00%	7	43.75%	16	28.94	9.81
	Harrison	4	33.33%	6	50.00%	2	16.67%	12	18.67	6.92
	Holt	3	75.00%	0	0.00%	1	25.00%	4	19.00	12.75
	Johnson	25	37.88%	16	24.24%	25	37.88%	66	25.14	9.15
	Lafayette	15	50.00%	7	23.33%	8	26.67%	30	26.17	12.33
	Linn	21	60.00%	3	8.57%	11	31.43%	35	19.89	9.06
	Livingston	9	30.00%	7	23.33%	14	46.67%	30	31.50	11.03
	Mercer	0	0.00%	3	75.00%	1	25.00%	4	16.00	5.50
	Nodaway	33	68.75%	8	16.67%	7	14.58%	48	10.75	8.46
	Pettis	23	34.33%	21	31.34%	23	34.33%	67	28.97	10.04
	Platte	9	33.33%	6	22.22%	12	44.44%	27	25.19	10.33
	Putnam	6	42.86%	5	35.71%	3	21.43%	14	16.36	7.93
	Ray	5	71.43%	1	14.29%	1	14.29%	7	20.57	8.00
Saline	15	42.86%	2	5.71%	18	51.43%	35	25.57	11.11	
Sullivan	4	36.36%	5	45.46%	2	18.18%	11	20.64	9.64	
Worth	2	100.00%	0	0.00%	0	0.00%	2	3.50	12.50	
	* Region Total *	375	44.59%	208	24.73%	258	30.68%	841	21.95	9.89
Northeast	Adair	39	63.93%	8	13.12%	14	22.95%	61	18.38	8.97
	Audrain	18	42.86%	14	33.33%	10	23.81%	42	27.10	11.31
	Boone	25	20.00%	32	25.60%	68	54.40%	125	40.18	11.85
	Callaway	18	31.58%	14	24.56%	25	43.86%	57	30.35	10.28
	Clark	14	45.16%	8	25.81%	9	29.03%	31	21.16	11.81
	Cole	55	41.05%	17	12.69%	62	46.27%	134	32.33	11.42
	Franklin	81	40.70%	60	30.15%	58	29.15%	199	24.10	8.73
	Gasconade	1	10.00%	2	20.00%	7	70.00%	10	26.80	10.50
	Howard	9	60.00%	5	33.33%	1	6.67%	15	11.47	10.53
	Jefferson	212	46.70%	153	33.70%	89	19.60%	454	18.15	9.02
	Knox	5	50.00%	5	50.00%	0	0.00%	10	8.70	12.90
	Lewis	11	36.67%	10	33.33%	9	30.00%	30	21.37	12.47
	Lincoln	31	46.27%	19	28.36%	17	25.37%	67	17.01	9.63
	Macon	19	48.72%	12	30.77%	8	20.51%	39	17.49	12.51
	Marion	36	51.43%	16	22.86%	18	25.71%	70	18.99	9.67
	Monroe	7	63.64%	1	9.09%	3	27.27%	11	22.00	8.82
	Montgomery	7	25.93%	5	18.52%	15	55.56%	27	33.44	14.70
	Osage	5	41.67%	5	41.67%	2	16.67%	12	18.17	7.83
	Pike	8	22.22%	15	41.67%	13	36.11%	36	28.72	9.61
	Ralls	4	44.44%	5	55.56%	0	0.00%	9	14.33	10.00
	Randolph	27	33.75%	26	32.50%	27	33.75%	80	23.89	10.33
	Schuyler	3	75.00%	0	0.00%	1	25.00%	4	12.00	14.00
	Scotland	4	66.67%	0	0.00%	2	33.33%	6	21.67	8.83
	Shelby	8	40.00%	8	40.00%	4	20.00%	20	14.15	9.10
	St Charles	103	52.28%	30	15.23%	64	32.49%	197	23.43	10.94
	Warren	16	33.33%	13	27.08%	19	39.58%	48	31.38	11.15
	* Region Total *	766	42.70%	483	26.92%	545	30.38%	1,794	23.62	10.16
Southeast	Bollinger	20	71.43%	2	7.14%	6	21.43%	28	14.68	8.50
	Butler	35	47.30%	30	40.54%	9	12.16%	74	15.82	7.72
	Cape Girardeau	41	46.07%	23	25.84%	25	28.09%	89	18.78	9.17
	Carter	0	0.00%	2	40.00%	3	60.00%	5	47.20	15.20

Table 18.
Children in Children's Division Custody on the Last Day of March 2011
by Length of Stay and Case Manager County.

		0 - 11 Months		1 Yr. - 23 Months		2 Yrs. or More		Total	Average Length of Stay	Average Age
		Number	Percent	Number	Percent	Number	Percent			
Southeast	Crawford	32	58.18%	7	12.73%	16	29.09%	55	17.13	11.24
	Dent	14	58.33%	5	20.83%	5	20.83%	24	24.75	9.79
	Dunklin	59	57.84%	30	29.41%	13	12.75%	102	13.72	6.95
	Howell	20	32.79%	17	27.87%	24	39.34%	61	25.85	10.95
	Iron	11	52.38%	5	23.81%	5	23.81%	21	16.62	11.33
	Madison	7	21.21%	13	39.39%	13	39.39%	33	22.36	8.97
	Maries	2	100.00%	0	0.00%	0	0.00%	2	5.50	12.50
	Mississippi	10	76.92%	3	23.08%	0	0.00%	13	6.31	6.00
	New Madrid	16	34.78%	11	23.91%	19	41.30%	46	31.76	9.67
	Oregon	1	10.00%	1	10.00%	8	80.00%	10	43.40	14.90
	Pemiscot	23	48.94%	13	27.66%	11	23.40%	47	19.57	9.15
	Perry	18	78.26%	0	0.00%	5	21.74%	23	12.04	7.30
	Phelps	33	40.24%	20	24.39%	29	35.37%	82	24.21	9.88
	Pulaski	49	64.47%	16	21.05%	11	14.47%	76	14.86	8.05
	Reynolds	4	30.77%	3	23.08%	6	46.15%	13	30.69	14.15
	Ripley	26	59.09%	14	31.82%	4	9.09%	44	12.95	10.20
	Scott	37	53.62%	20	28.99%	12	17.39%	69	21.88	8.00
	Shannon	0	0.00%	0	0.00%	3	100.00%	3	100.00	16.67
	St Francois	52	49.06%	26	24.53%	28	26.42%	106	25.64	9.83
	Ste Genevieve	1	5.56%	8	44.44%	9	50.00%	18	27.50	11.39
	Stoddard	124	79.49%	24	15.39%	8	5.13%	156	9.38	7.43
Texas	17	32.69%	17	32.69%	18	34.62%	52	19.87	10.98	
Washington	26	22.81%	40	35.09%	48	42.11%	114	27.84	10.25	
Wayne	9	32.14%	7	25.00%	12	42.86%	28	27.68	12.46	
* Region Total *	687	49.28%	357	25.61%	350	25.11%	1,394	19.96	9.26	
Southwest	Barry	33	32.04%	30	29.13%	40	38.84%	103	23.98	9.31
	Barton	10	47.62%	5	23.81%	6	28.57%	21	21.10	9.62
	Bates	23	46.94%	18	36.74%	8	16.33%	49	19.00	11.00
	Benton	3	50.00%	1	16.67%	2	33.33%	6	17.00	5.67
	Camden	21	33.87%	19	30.65%	22	35.48%	62	20.98	12.23
	Cedar	5	45.46%	4	36.36%	2	18.18%	11	16.09	13.18
	Christian	44	33.33%	40	30.30%	48	36.36%	132	26.51	11.89
	Dade	5	62.50%	0	0.00%	3	37.50%	8	25.25	10.88
	Dallas	12	37.50%	12	37.50%	8	25.00%	32	26.03	9.97
	Douglas	11	57.90%	6	31.58%	2	10.53%	19	13.89	11.00
	Greene	455	45.78%	267	26.86%	272	27.36%	994	20.79	8.74
	Henry	54	79.41%	7	10.29%	7	10.29%	68	11.24	10.62
	Hickory	7	43.75%	3	18.75%	6	37.50%	16	27.38	15.31
	Jasper	276	52.27%	159	30.11%	93	17.61%	528	16.86	9.00
	Laclede	55	40.44%	40	29.41%	41	30.15%	136	19.16	9.40
	Lawrence	33	46.48%	16	22.54%	22	30.99%	71	22.83	10.87
	McDonald	31	33.33%	33	35.48%	29	31.18%	93	20.26	10.45
	Miller	22	33.85%	17	26.15%	26	40.00%	65	25.92	10.40
	Moniteau	7	38.89%	5	27.78%	6	33.33%	18	22.39	9.56
	Morgan	8	25.81%	10	32.26%	13	41.94%	31	16.81	9.68
	Newton	109	53.96%	55	27.23%	38	18.81%	202	16.32	9.80
	Ozark	13	81.25%	1	6.25%	2	12.50%	16	10.50	12.44
	Polk	21	48.84%	7	16.28%	15	34.88%	43	18.91	12.16
	St Clair	17	70.83%	4	16.67%	3	12.50%	24	13.67	10.88
	Stone	28	43.75%	18	28.13%	18	28.13%	64	19.95	10.70
	Taney	76	37.62%	52	25.74%	74	36.63%	202	21.62	9.65
	Vernon	17	41.46%	5	12.20%	19	46.34%	41	24.54	9.80
Webster	16	38.10%	9	21.43%	17	40.48%	42	22.88	12.69	
Wright	23	56.10%	12	29.27%	6	14.63%	41	15.24	9.93	
* Region Total *	1,435	45.73%	855	27.25%	848	27.02%	3,138	19.93	9.67	
Kansas City	Jackson	698	47.78%	398	27.24%	365	24.98%	1,461	20.68	9.75
	* Region Total *	698	47.78%	398	27.24%	365	24.98%	1,461	20.68	9.75
St. Louis	St Louis City	153	19.97%	145	18.93%	468	61.10%	766	53.17	12.54
	St Louis County	319	36.50%	251	28.72%	304	34.78%	874	27.86	10.57
	* Region Total *	472	28.78%	396	24.15%	772	47.07%	1,640	39.68	11.49
Other	Icama	8	80.00%	2	20.00%	0	0.00%	10	7	11.00
	* Region Total *	8	80.00%	2	20.00%	0	0.00%	10	7	11.00
State Total		4,441	43.21%	2,699	26.26%	3,138	30.53%	10,278	23.99	10.02

Table 19.
Children in Children's Division Custody on the Last Day of March 2011
by Case Manager County and Placement Category.

		Adoptive Home	Foster Home	Relative Home	Group Home/ Residential Care	Other	Total Children	Children Per Thousand	Average Age
Northwest	Andrew	0	0	0	0	0	0	0.00	0.00
	Atchison	0	1	9	0	0	10	6.46	12.70
	Buchanan	0	24	8	1	5	38	1.81	9.71
	Caldwell	0	14	2	0	0	16	6.59	7.31
	Carroll	0	5	1	0	0	6	2.32	3.50
	Cass	0	63	80	51	8	202	8.67	10.09
	Chariton	0	4	5	0	0	9	4.51	13.11
	Clay	0	28	18	14	9	69	1.45	10.49
	Clinton	0	18	10	7	1	36	7.09	9.47
	Cooper	0	6	6	5	4	21	5.52	11.62
	Daviess	0	5	5	1	0	11	5.09	10.27
	De Kalb	0	0	3	0	1	4	1.66	12.00
	Gentry	0	1	9	0	1	11	6.17	6.91
	Grundy	0	8	4	3	1	16	6.60	9.81
	Harrison	0	8	4	0	0	12	5.71	6.92
	Holt	0	4	0	0	0	4	3.14	12.75
	Johnson	0	26	18	17	5	66	5.44	9.15
	Lafayette	0	10	6	11	3	30	3.47	12.33
	Linn	0	21	11	3	0	35	10.03	9.06
	Livingston	0	7	12	9	2	30	8.44	11.03
	Mercer	0	4	0	0	0	4	4.63	5.50
	Nodaway	0	9	35	3	1	48	11.31	8.46
	Pettis	0	36	13	11	7	67	6.46	10.04
	Platte	0	10	11	5	1	27	1.42	10.33
	Putnam	0	3	8	2	1	14	11.16	7.93
	Ray	0	0	6	1	0	7	1.09	8.00
	Saline	0	9	13	9	4	35	6.06	11.11
Sullivan	0	6	4	1	0	11	6.09	9.64	
Worth	0	1	1	0	0	2	3.45	12.50	
	* Region Total *	0	331	302	154	54	841	4.13	9.89
Northeast	Adair	0	20	20	10	11	61	12.72	8.97
	Audrain	0	15	15	8	4	42	6.60	11.31
	Boone	2	49	35	24	15	125	4.05	11.85
	Callaway	0	23	19	7	8	57	5.50	10.28
	Clark	0	12	9	9	1	31	16.74	11.81
	Cole	0	57	31	32	14	134	7.75	11.42
	Franklin	0	110	69	10	10	199	7.75	8.73
	Gasconade	0	4	3	2	1	10	2.63	10.50
	Howard	0	6	6	1	2	15	6.12	10.53
	Jefferson	1	137	267	31	18	454	8.21	9.02
	Knox	0	2	5	3	0	10	9.20	12.90
	Lewis	0	10	9	10	1	30	11.42	12.47
	Lincoln	0	25	24	12	6	67	5.73	9.63
	Macon	0	9	10	16	4	39	10.21	12.51
	Marion	0	42	20	6	2	70	9.63	9.67
	Monroe	0	3	8	0	0	11	4.56	8.82
	Montgomery	0	8	3	10	6	27	8.75	14.70
	Osage	0	7	4	0	1	12	3.49	7.83
	Pike	0	21	7	4	4	36	8.39	9.61
	Ralls	0	4	2	2	1	9	3.71	10.00
	Randolph	0	29	35	13	3	80	13.62	10.33
	Schuyler	0	1	1	1	1	4	3.89	14.00
	Scotland	0	3	3	0	0	6	4.22	8.83
	Shelby	0	3	12	4	1	20	11.57	9.10
	St Charles	0	95	59	24	19	197	2.40	10.94
	Warren	0	17	15	6	10	48	7.29	11.15
		* Region Total *	3	712	691	245	143	1,794	5.98
Southeast	Bollinger	0	9	18	0	1	28	8.89	8.50
	Butler	2	41	20	8	3	74	7.49	7.72
	Cape Girardeau	0	36	41	9	3	89	5.53	9.17
	Carter	0	2	1	2	0	5	3.35	15.20

Table 19.
Children in Children's Division Custody on the Last Day of March 2011
by Case Manager County and Placement Category.

		Adoptive Home	Foster Home	Relative Home	Group Home/ Residential Care	Other	Total Children	Children Per Thousand	Average Age
Southeast	Crawford	0	28	12	13	2	55	9.18	11.24
	Dent	0	8	9	2	5	24	6.46	9.79
	Dunklin	0	35	55	7	5	102	11.84	6.95
	Howell	0	35	6	14	6	61	6.30	10.95
	Iron	0	9	8	1	3	21	7.86	11.33
	Madison	0	11	13	8	1	33	11.36	8.97
	Maries	0	2	0	0	0	2	0.86	12.50
	Mississippi	0	3	9	0	1	13	3.68	6.00
	New Madrid	0	12	27	5	2	46	8.81	9.67
	Oregon	0	3	0	4	3	10	3.98	14.90
	Pemiscot	0	19	21	5	2	47	7.81	9.15
	Perry	0	13	5	3	2	23	4.88	7.30
	Phelps	0	34	24	14	10	82	8.68	9.88
	Pulaski	0	33	31	7	5	76	6.70	8.05
	Reynolds	0	4	4	0	5	13	8.08	14.15
	Ripley	0	25	15	3	1	44	13.13	10.20
	Scott	0	33	30	4	2	69	6.22	8.00
	Shannon	0	0	0	3	0	3	1.36	16.67
	St Francois	0	57	21	18	10	106	7.95	9.83
	Ste Genevieve	0	13	0	3	2	18	3.79	11.39
	Stoddard	0	57	78	12	9	156	21.99	7.43
Texas	1	22	21	7	1	52	9.07	10.98	
Washington	1	68	18	22	5	114	18.37	10.25	
Wayne	0	12	6	7	3	28	9.09	12.46	
	* Region Total *	4	624	493	181	92	1,394	8.31	9.26
Southwest	Barry	0	45	29	22	7	103	11.61	9.31
	Barton	0	7	7	5	2	21	6.10	9.62
	Bates	0	20	18	5	6	49	11.09	11.00
	Benton	0	5	0	0	1	6	1.71	5.67
	Camden	0	36	14	4	8	62	8.26	12.23
	Cedar	0	8	1	1	1	11	3.25	13.18
	Christian	0	44	45	31	12	132	8.73	11.89
	Dade	0	7	0	1	0	8	4.15	10.88
	Dallas	0	16	11	4	1	32	7.44	9.97
	Douglas	0	8	7	3	1	19	5.62	11.00
	Greene	0	441	307	183	63	994	18.58	8.74
	Henry	0	37	16	11	4	68	13.03	10.62
	Hickory	0	4	3	6	3	16	8.98	15.31
	Jasper	1	179	265	64	19	528	19.59	9.00
	Laclede	0	53	65	10	8	136	15.68	9.40
	Lawrence	0	33	19	15	4	71	7.41	10.87
	Mcdonald	0	56	25	11	1	93	14.86	10.45
	Miller	0	22	28	10	5	65	10.49	10.40
	Moniteau	0	8	5	2	3	18	4.69	9.56
	Morgan	0	19	3	6	3	31	6.75	9.68
	Newton	0	103	75	21	3	202	14.62	9.80
	Ozark	0	4	8	3	1	16	7.59	12.44
	Polk	0	14	10	15	4	43	6.19	12.16
	St Clair	0	6	13	4	1	24	10.82	10.88
	Stone	0	27	12	19	6	64	10.43	10.70
	Taney	0	77	80	37	8	202	22.67	9.65
	Vernon	0	22	10	8	1	41	7.54	9.80
Webster	1	14	13	10	4	42	4.69	12.69	
Wright	0	20	11	10	0	41	8.41	9.93	
	* Region Total *	2	1,335	1,100	521	180	3,138	12.97	9.67
Kansas City	Jackson	2	521	470	324	144	1,461	8.66	9.75
	* Region Total *	2	521	470	324	144	1,461	8.66	9.75
St. Louis	St Louis City	2	324	201	112	127	766	8.54	12.54
	St Louis County	0	364	308	127	75	874	3.41	10.57
	* Region Total *	2	688	509	239	202	1,640	4.74	11.49
Other	Icama	0	4	1	4	1	10	0.00	11.00
	* Region Total *	0	4	1	4	1	10	0.00	11.00
State Total		13	4,215	3,566	1,668	816	10,278	7.20	10.02

Table 20.
Children in Children's Division Custody on the Last Day of March 2011
by Case Manager County and Placement Type.

		ADF	ADO	ADR	CFP	CTO	DET	FAH	FGB	FGH
Northwest	Andrew	0	0	0	0	0	0	0	0	0
	Atchison	0	0	0	0	0	0	0	0	0
	Buchanan	0	0	0	4	0	0	0	0	0
	Caldwell	0	0	0	0	0	0	0	0	0
	Carroll	0	0	0	0	0	0	0	0	0
	Cass	0	0	0	0	2	0	0	0	0
	Chariton	0	0	0	0	0	0	0	0	0
	Clay	0	0	0	4	0	0	0	0	0
	Clinton	0	0	0	1	0	0	0	0	0
	Cooper	0	0	0	0	0	0	0	0	0
	Daviess	0	0	0	0	0	0	0	0	0
	De Kalb	0	0	0	0	0	0	0	0	0
	Gentry	0	0	0	0	0	0	0	0	0
	Grundy	0	0	0	0	0	0	0	0	0
	Harrison	0	0	0	0	0	0	0	0	0
	Holt	0	0	0	0	0	0	0	0	0
	Johnson	0	0	0	0	0	0	0	0	0
	Lafayette	0	0	0	0	0	0	0	0	0
	Linn	0	0	0	3	0	0	0	0	0
	Livingston	0	0	0	0	0	0	0	0	0
	Mercer	0	0	0	0	0	0	0	0	0
	Nodaway	0	0	0	3	0	0	0	0	0
	Pettis	0	0	0	1	1	0	0	0	0
	Platte	0	0	0	0	0	0	0	0	0
Putnam	0	0	0	0	0	0	0	0	0	
Ray	0	0	0	0	0	0	0	0	0	
Saline	0	0	0	0	0	0	0	0	0	
Sullivan	0	0	0	0	0	0	0	0	0	
Worth	0	0	0	0	0	0	0	0	0	
	* Region Total *	0	0	0	16	3	0	0	0	0
Northeast	Adair	0	0	0	0	3	0	0	0	0
	Audrain	0	0	0	5	1	0	0	0	0
	Boone	2	0	0	14	0	0	0	0	0
	Callaway	0	0	0	3	0	0	0	0	0
	Clark	0	0	0	0	0	1	0	0	0
	Cole	0	0	0	8	1	0	0	0	0
	Franklin	0	0	0	4	0	0	0	0	2
	Gasconade	0	0	0	0	0	0	0	0	0
	Howard	0	0	0	0	0	0	0	0	0
	Jefferson	1	0	0	5	1	1	0	0	0
	Knox	0	0	0	0	0	0	0	0	0
	Lewis	0	0	0	2	0	0	0	0	0
	Lincoln	0	0	0	0	0	1	0	0	0
	Macon	0	0	0	0	0	0	0	0	0
	Marion	0	0	0	3	0	0	0	0	4
	Monroe	0	0	0	0	0	0	0	0	0
	Montgomery	0	0	0	1	0	0	0	0	0
	Osage	0	0	0	1	0	0	0	0	0
	Pike	0	0	0	0	0	0	0	0	0
	Ralls	0	0	0	0	0	0	0	0	0
	Randolph	0	0	0	1	0	0	0	0	0
	Schuyler	0	0	0	0	0	0	0	0	0
	Scotland	0	0	0	0	0	0	0	0	0
	Shelby	0	0	0	0	0	0	0	0	0
St Charles	0	0	0	17	0	0	0	0	0	
Warren	0	0	0	0	0	0	0	0	0	
	* Region Total *	3	0	0	64	6	3	0	0	6
Southeast	Bollinger	0	0	0	0	0	0	0	0	0
	Butler	0	0	0	0	0	0	2	0	0
	Cape Girardeau	0	0	0	1	0	0	0	0	0
	Carter	0	0	0	0	0	0	0	0	0

**Table 20.
Children in Children's Division Custody on the Last Day of March 2011
by Case Manager County and Placement Type.**

		ADF	ADO	ADR	CFP	CTO	DET	FAH	FGB	FGH
Southeast	Crawford	0	0	0	0	0	0	0	0	0
	Dent	0	0	0	0	0	0	0	0	0
	Dunklin	0	0	0	0	0	0	0	0	10
	Howell	0	0	0	0	1	0	0	0	1
	Iron	0	0	0	0	0	0	0	0	0
	Madison	0	0	0	1	0	0	0	0	2
	Maries	0	0	0	0	0	0	0	0	0
	Mississippi	0	0	0	0	1	0	0	0	0
	New Madrid	0	0	0	2	0	0	0	0	0
	Oregon	0	0	0	0	0	0	0	0	0
	Pemiscot	0	0	0	0	0	0	0	0	0
	Perry	0	0	0	0	0	0	0	0	0
	Phelps	0	0	0	0	0	0	0	0	6
	Pulaski	0	0	0	0	0	0	0	0	0
	Reynolds	0	0	0	0	0	0	0	0	0
	Ripley	0	0	0	0	0	1	0	0	0
	Scott	0	0	0	0	1	0	0	0	0
	Shannon	0	0	0	0	0	0	0	0	0
	St Francois	0	0	0	1	2	0	0	0	0
	Ste Genevieve	0	0	0	0	0	0	0	0	1
	Stoddard	0	0	0	0	0	0	0	0	1
	Texas	1	0	0	1	0	0	0	0	1
Washington	0	0	0	0	0	0	1	0	0	
Wayne	0	0	0	0	0	0	0	0	0	
	* Region Total *	1	0	0	6	5	1	3	0	22
Southwest	Barry	0	0	0	0	0	0	0	0	0
	Barton	0	0	0	0	1	0	0	0	0
	Bates	0	0	0	3	2	0	0	0	0
	Benton	0	0	0	0	0	0	0	0	0
	Camden	0	0	0	3	0	0	0	0	0
	Cedar	0	0	0	0	0	0	0	0	0
	Christian	0	0	0	4	0	1	0	0	0
	Dade	0	0	0	0	0	0	0	0	0
	Dallas	0	0	0	0	0	0	0	0	0
	Douglas	0	0	0	2	0	0	0	0	0
	Greene	0	0	0	17	8	2	0	0	2
	Henry	0	0	0	3	1	0	0	0	0
	Hickory	0	0	0	0	0	0	0	0	0
	Jasper	1	0	0	12	2	1	0	0	0
	Laclede	0	0	0	3	0	0	0	0	0
	Lawrence	0	0	0	1	0	0	0	0	0
	Mcdonald	0	0	0	2	0	0	0	0	8
	Miller	0	0	0	4	0	0	0	0	0
	Moniteau	0	0	0	0	0	0	0	0	0
	Morgan	0	0	0	2	1	0	0	0	0
	Newton	0	0	0	2	0	0	0	0	13
	Ozark	0	0	0	1	0	0	0	0	0
	Polk	0	0	0	0	0	0	0	0	0
	St Clair	0	0	0	2	0	0	0	0	0
	Stone	0	0	0	2	0	0	0	0	0
	Taney	0	0	0	4	2	3	0	0	0
	Vernon	0	0	0	1	0	0	0	0	0
	Webster	1	0	0	0	0	0	0	0	0
Wright	0	0	0	1	0	0	0	0	0	
	* Region Total *	2	0	0	69	17	7	0	0	23
Kansas City	Jackson	2	0	0	29	7	6	0	6	11
	* Region Total *	2	0	0	29	7	6	0	6	11
St. Louis	St Louis City	1	1	0	50	4	6	0	0	0
	St Louis County	0	0	0	41	1	1	0	0	0
	* Region Total *	1	1	0	91	5	7	0	0	0
Other	Icama	0	0	0	1	1	0	0	0	0
	* Region Total *	0	0	0	1	1	0	0	0	0
State Total		9	1	0	276	44	24	3	6	62

Table 20.
Children in Children's Division Custody on the Last Day of March 2011
by Case Manager County and Placement Type.

		FGM	FHB	FHE	FHM	FHO	ILA	JHO	KHB	
Northwest	Andrew	0	0	0	0	0	0	0	0	
	Atchison	0	0	0	0	1	0	0	0	
	Buchanan	0	3	1	2	14	4	0	0	
	Caldwell	0	2	0	2	10	0	0	0	
	Carroll	0	0	0	1	4	0	0	0	
	Cass	0	2	2	2	57	3	0	0	
	Chariton	0	0	0	1	3	0	0	0	
	Clay	0	0	1	2	21	2	0	0	
	Clinton	0	2	2	1	12	0	0	0	
	Cooper	0	3	0	1	2	2	0	0	
	Daviess	0	1	0	0	4	0	0	0	
	De Kalb	0	0	0	0	0	0	0	0	
	Gentry	0	0	0	0	1	0	0	0	
	Grundy	0	0	0	1	7	1	0	0	
	Harrison	0	0	0	0	8	0	0	0	
	Holt	0	0	0	0	4	0	0	0	
	Johnson	0	0	0	0	26	0	0	0	
	Lafayette	0	0	0	0	10	0	0	0	
	Linn	0	3	3	0	12	0	0	0	
	Livingston	0	1	3	0	3	1	0	0	
	Mercer	0	0	0	0	4	0	0	0	
	Nodaway	0	0	1	0	5	0	0	0	
	Pettis	0	1	0	0	34	2	0	0	
	Platte	0	0	0	1	9	1	0	0	
	Putnam	0	0	0	0	3	1	0	0	
	Ray	0	0	0	0	0	0	0	0	
	Saline	0	1	0	0	8	0	0	0	
	Sullivan	0	1	0	0	5	0	0	0	
Worth	0	0	0	0	1	0	0	0		
	* Region Total *	0	20	13	14	268	17	0	0	
Northeast	Adair	0	1	7	1	11	2	0	0	
	Audrain	0	0	0	0	10	0	0	0	
	Boone	0	10	2	1	22	2	0	0	
	Callaway	0	1	0	2	17	0	0	0	
	Clark	0	0	4	0	8	0	0	0	
	Cole	0	7	0	2	40	3	0	0	
	Franklin	0	4	3	5	92	3	0	0	
	Gasconade	0	0	0	0	4	0	0	0	
	Howard	0	1	0	0	5	0	0	0	
	Jefferson	0	9	7	5	111	4	0	0	
	Knox	0	0	0	0	2	0	0	0	
	Lewis	0	1	1	1	5	0	0	0	
	Lincoln	0	0	0	3	22	1	0	0	
	Macon	0	2	0	0	7	0	0	0	
	Marion	0	4	0	2	29	0	0	1	
	Monroe	0	0	0	0	3	0	0	0	
	Montgomery	0	0	1	0	6	1	0	0	
	Osage	0	0	2	0	4	1	0	0	
	Pike	0	5	1	0	15	1	0	0	
	Ralls	0	2	0	0	2	0	0	0	
	Randolph	0	2	0	3	23	1	0	1	
	Schuyler	0	0	0	0	1	0	0	0	
	Scotland	0	1	0	0	2	0	0	0	
	Shelby	0	0	0	0	3	1	0	0	
	St Charles	0	11	5	1	61	3	0	0	
	Warren	0	0	0	1	16	2	0	0	
		* Region Total *	0	61	33	27	521	25	0	2
	Southeast	Bollinger	0	0	0	0	9	0	0	0
Butler		0	3	0	1	37	0	0	0	
Cape Girardeau		0	1	0	1	33	1	0	0	
Carter		0	0	0	0	2	0	0	0	

Table 20.
Children in Children's Division Custody on the Last Day of March 2011
by Case Manager County and Placement Type.

		FGM	FHB	FHE	FHM	FHO	ILA	JHO	KHB
Southeast	Crawford	0	0	0	1	27	0	0	0
	Dent	0	0	0	0	8	0	0	0
	Dunklin	0	0	1	1	23	0	0	0
	Howell	0	1	3	0	30	1	0	0
	Iron	0	0	0	0	9	0	0	0
	Madison	0	0	0	0	8	0	0	0
	Maries	0	0	0	0	2	0	0	0
	Mississippi	0	0	0	0	3	0	0	0
	New Madrid	0	1	0	0	9	0	0	0
	Oregon	0	0	0	0	3	0	0	0
	Pemiscot	0	1	0	1	17	0	0	0
	Perry	0	1	2	0	10	0	0	0
	Phelps	0	1	0	1	26	0	0	0
	Pulaski	0	0	4	3	26	1	0	0
	Reynolds	0	0	0	0	4	1	0	0
	Ripley	0	0	4	1	20	0	0	0
	Scott	0	2	0	4	27	0	0	0
	Shannon	0	0	0	0	0	0	0	0
	St Francois	0	2	4	0	50	4	0	0
	Ste Genevieve	0	1	0	1	10	1	0	0
	Stoddard	0	0	5	2	49	1	0	0
	Texas	0	2	0	2	16	0	0	0
	Washington	0	3	0	2	63	3	0	0
Wayne	0	0	0	1	11	1	0	0	
	* Region Total *	0	19	23	22	532	14	0	0
Southwest	Barry	0	0	0	0	45	2	0	0
	Barton	0	0	0	1	6	0	0	0
	Bates	0	1	1	0	15	0	0	0
	Benton	0	0	0	1	4	0	0	0
	Camden	0	4	0	1	28	0	0	0
	Cedar	0	0	0	0	8	0	0	0
	Christian	0	6	1	3	30	5	0	0
	Dade	0	0	0	0	7	0	0	0
	Dallas	0	0	0	0	16	0	0	0
	Douglas	0	0	4	0	2	1	0	0
	Greene	0	34	1	11	376	12	0	1
	Henry	0	0	5	1	28	0	0	0
	Hickory	0	0	0	0	4	2	0	0
	Jasper	0	7	0	2	158	3	0	1
	Laclede	0	3	0	2	45	2	0	0
	Lawrence	0	2	0	0	30	0	0	0
	Mcdonald	0	1	0	0	45	0	0	0
	Miller	0	1	0	0	17	1	0	1
	Moniteau	0	1	0	0	7	0	0	0
	Morgan	0	0	0	0	17	0	0	0
	Newton	0	2	0	2	84	1	0	0
	Ozark	0	0	0	0	3	1	0	0
	Polk	0	2	0	0	12	1	0	0
	St Clair	0	0	0	0	4	0	0	0
	Stone	0	1	3	0	21	2	0	0
	Taney	0	13	4	2	54	1	0	0
	Vernon	0	1	2	0	18	0	0	0
	Webster	0	1	0	0	13	0	0	0
Wright	0	0	2	0	17	0	0	0	
	* Region Total *	0	80	23	26	1,114	34	0	3
Kansas City	Jackson	0	36	40	20	379	23	0	0
	* Region Total *	0	36	40	20	379	23	0	0
St. Louis	St Louis City	0	54	6	15	199	38	0	1
	St Louis County	0	30	16	8	269	17	0	0
	* Region Total *	0	84	22	23	468	55	0	1
Other	Icama	0	0	0	0	3	0	0	0
	* Region Total *	0	0	0	0	3	0	0	0
State Total		0	300	154	132	3,285	168	0	6

**Table 20.
Children in Children's Division Custody on the Last Day of March 2011
by Case Manager County and Placement Type.**

		KHM	KHO	KHU	LGS	MMD	MMH	RFA	RFP	RF2
Northwest	Andrew	0	0	0	0	0	0	0	0	0
	Atchison	0	0	4	0	0	0	0	0	0
	Buchanan	0	0	1	0	0	1	0	0	0
	Caldwell	0	1	0	0	0	0	0	0	0
	Carroll	0	0	0	0	0	0	0	0	0
	Cass	0	7	7	0	0	2	48	0	0
	Chariton	0	0	0	0	0	0	0	0	0
	Clay	0	2	2	0	1	6	13	0	0
	Clinton	0	0	0	0	0	1	7	0	0
	Cooper	0	1	0	0	1	0	4	0	0
	Daviess	0	0	1	0	0	0	0	0	0
	De Kalb	0	0	0	0	0	1	0	0	0
	Gentry	0	0	2	0	0	1	0	0	0
	Grundy	0	0	0	0	0	0	3	0	0
	Harrison	0	2	0	0	0	0	0	0	0
	Holt	0	0	0	0	0	0	0	0	0
	Johnson	0	0	2	0	0	4	13	0	0
	Lafayette	0	0	2	0	0	2	9	0	0
	Linn	0	0	1	0	0	0	2	0	0
	Livingston	0	0	0	0	0	1	7	0	0
	Mercer	0	0	0	0	0	0	0	0	0
	Nodaway	1	5	2	0	0	1	3	0	0
	Pettis	0	1	0	0	0	4	9	0	0
	Platte	0	0	2	0	0	0	4	0	1
	Putnam	0	2	0	0	0	0	2	0	0
	Ray	0	0	0	0	0	0	0	0	0
	Saline	0	6	0	0	0	3	7	0	1
Sullivan	0	0	0	0	0	0	1	0	0	
Worth	0	0	0	0	0	0	0	0	0	
	* Region Total *	1	27	26	0	2	27	132	0	2
Northeast	Adair	0	2	2	0	0	6	3	0	0
	Audrain	0	1	2	0	0	2	4	0	0
	Boone	0	2	3	0	1	11	20	0	0
	Callaway	0	2	1	0	0	7	5	0	0
	Clark	0	0	0	0	0	0	4	0	0
	Cole	0	1	3	0	0	8	25	0	0
	Franklin	0	12	6	0	0	7	3	0	0
	Gasconade	0	0	0	0	0	1	1	0	0
	Howard	0	2	0	0	0	2	1	0	0
	Jefferson	0	12	17	0	0	8	25	0	0
	Knox	0	0	0	0	0	0	2	0	0
	Lewis	0	5	0	0	0	1	3	0	0
	Lincoln	0	1	0	0	0	4	2	0	0
	Macon	0	2	0	0	1	3	15	0	0
	Marion	0	1	0	0	0	2	1	0	0
	Monroe	0	1	1	0	0	0	0	0	0
	Montgomery	0	0	0	0	0	5	6	0	0
	Osage	0	0	0	0	0	0	0	0	0
	Pike	1	0	1	0	0	3	2	0	0
	Ralls	0	0	0	0	0	1	1	0	0
	Randolph	0	8	2	0	0	2	10	0	0
	Schuyler	0	0	0	0	0	1	1	0	0
	Scotland	0	0	0	0	0	0	0	0	0
Shelby	0	3	0	0	0	0	4	0	0	
St Charles	0	4	7	0	0	12	19	0	0	
Warren	0	0	1	0	0	8	2	0	0	
	* Region Total *	1	59	46	0	2	94	159	0	0
Southeast	Bollinger	0	1	2	0	0	1	0	0	0
	Butler	0	4	0	0	0	2	8	0	0
	Cape Girardeau	0	2	3	0	0	2	8	0	0
	Carter	0	1	0	0	0	0	1	0	0

**Table 20.
Children in Children's Division Custody on the Last Day of March 2011
by Case Manager County and Placement Type.**

		KHM	KHO	KHU	LGS	MMD	MMH	RFA	RFP	RF2
Southeast	Crawford	0	4	0	0	0	1	10	0	1
	Dent	0	1	0	0	0	5	2	0	0
	Dunklin	0	5	5	0	3	2	5	0	0
	Howell	0	0	0	0	0	1	9	0	0
	Iron	0	0	2	0	0	3	1	0	0
	Madison	0	0	1	0	0	1	6	0	1
	Maries	0	0	0	0	0	0	0	0	0
	Mississippi	0	0	0	0	0	0	0	0	0
	New Madrid	0	2	1	0	0	2	5	0	0
	Oregon	0	0	0	0	0	3	3	0	0
	Pemiscot	0	0	1	0	0	1	4	0	0
	Perry	0	0	0	0	0	2	3	0	0
	Phelps	0	9	1	0	0	6	13	0	0
	Pulaski	0	0	2	0	0	3	4	0	1
	Reynolds	0	1	0	0	0	3	0	0	0
	Ripley	0	10	0	0	0	0	3	0	0
	Scott	0	1	0	0	0	0	3	0	0
	Shannon	0	0	0	0	0	0	1	0	0
	St Francois	0	1	0	0	0	2	12	0	0
	Ste Genevieve	0	0	0	0	0	1	3	0	0
	Stoddard	0	16	2	0	1	5	12	0	0
Texas	0	3	0	0	0	1	7	0	0	
Washington	0	2	0	0	0	2	20	0	0	
Wayne	0	1	0	0	0	1	7	0	0	
	* Region Total *	0	64	20	0	4	50	150	0	3
Southwest	Barry	0	9	0	0	0	4	19	0	0
	Barton	0	0	1	0	0	1	4	0	0
	Bates	0	0	4	0	0	2	4	0	0
	Benton	0	0	0	0	0	1	0	0	0
	Camden	0	2	0	0	0	4	4	0	0
	Cedar	0	1	0	0	0	1	0	0	0
	Christian	0	3	1	0	0	2	18	0	0
	Dade	0	0	0	0	0	0	1	0	0
	Dallas	0	2	0	0	0	1	4	0	0
	Douglas	0	0	2	0	0	0	2	0	0
	Greene	0	44	19	0	2	21	139	0	1
	Henry	0	2	3	0	0	2	11	0	0
	Hickory	0	0	0	0	0	1	6	0	0
	Jasper	0	27	21	2	0	8	56	0	2
	Laclede	0	11	2	0	0	5	9	0	0
	Lawrence	0	1	2	0	1	2	12	0	0
	Mcdonald	0	0	0	0	0	1	10	0	0
	Miller	0	3	4	0	0	4	7	0	0
	Moniteau	0	1	0	0	0	2	2	0	0
	Morgan	0	0	0	0	0	0	6	0	0
	Newton	0	4	11	0	1	0	18	0	0
	Ozark	0	0	0	0	0	0	2	0	0
	Polk	0	1	1	0	0	2	14	0	0
	St Clair	0	0	2	0	0	1	3	0	0
	Stone	0	1	1	0	0	3	16	0	0
	Taney	0	10	4	0	0	1	23	1	0
	Vernon	0	4	0	0	0	1	6	0	0
Webster	0	0	1	0	0	1	8	0	0	
Wright	0	1	0	0	0	0	8	0	0	
	* Region Total *	0	127	79	2	4	71	412	1	3
Kansas City	Jackson	0	37	44	1	2	61	284	0	0
	* Region Total *	0	37	44	1	2	61	284	0	0
St. Louis	St Louis City	0	31	9	0	1	26	90	1	1
	St Louis County	0	27	16	0	2	21	94	0	5
	* Region Total *	0	58	25	0	3	47	184	1	6
Other	Icama	0	0	0	0	0	0	4	0	0
	* Region Total *	0	0	0	0	0	0	4	0	0
State Total		2	372	240	3	17	350	1,325	2	14

Table 20.
Children in Children's Division Custody on the Last Day of March 2011
by Case Manager County and Placement Type.

		RF3	RF4	RFE	RFM	RFI	RFT	RHB	RHM
Northwest	Andrew	0	0	0	0	0	0	0	0
	Atchison	0	0	0	0	0	0	0	0
	Buchanan	0	1	0	0	0	0	0	0
	Caldwell	0	0	0	0	0	0	0	0
	Carroll	0	0	0	0	0	0	0	0
	Cass	0	0	0	0	0	0	0	1
	Chariton	0	0	0	0	0	0	0	0
	Clay	0	0	0	0	0	0	0	1
	Clinton	0	0	0	0	0	0	0	0
	Cooper	0	1	0	0	0	0	0	0
	Daviess	1	0	0	0	0	0	0	0
	De Kalb	0	0	0	0	0	0	0	0
	Gentry	0	0	0	0	0	0	0	0
	Grundy	0	0	0	0	0	0	0	0
	Harrison	0	0	0	0	0	0	0	0
	Holt	0	0	0	0	0	0	0	0
	Johnson	0	1	0	0	0	0	0	1
	Lafayette	1	1	0	0	0	0	0	0
	Linn	0	1	0	0	0	0	0	0
	Livingston	0	1	0	0	0	0	0	0
	Mercer	0	0	0	0	0	0	0	0
	Nodaway	0	0	0	0	0	0	0	0
	Pettis	0	0	0	0	0	0	0	0
	Platte	0	0	0	0	0	0	0	0
	Putnam	0	0	0	0	0	0	0	0
	Ray	0	0	0	0	0	0	0	0
	Saline	0	0	0	0	0	0	0	0
	Sullivan	0	0	0	0	0	0	0	0
Worth	0	0	0	0	0	0	0	0	
* Region Total *		2	6	0	0	0	0	0	3
Northeast	Adair	0	6	0	0	0	0	0	0
	Audrain	1	2	0	0	0	1	0	1
	Boone	0	3	0	0	0	0	0	0
	Callaway	0	0	0	0	0	0	0	0
	Clark	3	1	0	0	0	0	0	0
	Cole	1	5	0	0	0	1	0	0
	Franklin	1	5	0	0	0	0	0	0
	Gasconade	0	1	0	0	0	0	0	0
	Howard	0	0	0	0	0	0	0	0
	Jefferson	4	1	0	0	0	0	0	2
	Knox	0	1	0	0	0	0	0	0
	Lewis	3	3	0	0	0	0	0	0
	Lincoln	4	6	0	0	0	0	0	1
	Macon	0	1	0	0	0	0	0	0
	Marion	0	5	0	0	0	0	0	1
	Monroe	0	0	0	0	0	0	2	0
	Montgomery	2	2	0	0	0	0	0	0
	Osage	0	0	0	0	0	0	0	0
	Pike	0	1	0	0	0	0	0	0
	Ralls	0	1	0	0	0	0	0	0
	Randolph	0	3	0	0	0	0	0	0
	Schuyler	0	0	0	0	0	0	0	0
	Scotland	0	0	0	0	0	0	0	0
	Shelby	0	0	0	0	0	0	0	0
	St Charles	0	4	0	0	0	0	0	0
	Warren	2	1	0	0	0	0	0	0
* Region Total *		21	52	0	0	0	2	2	5
Southeast	Bollinger	0	0	0	0	0	0	0	0
	Butler	0	0	0	0	0	0	0	0
	Cape Girardeau	0	1	0	0	0	0	0	0
	Carter	0	0	0	0	0	0	0	0

**Table 20.
Children in Children's Division Custody on the Last Day of March 2011
by Case Manager County and Placement Type.**

		RF3	RF4	RFE	RFM	RFI	RFT	RHB	RHM
Southeast	Crawford	1	1	0	0	0	0	0	0
	Dent	0	0	0	0	0	0	0	0
	Dunklin	1	1	0	0	0	0	0	0
	Howell	1	4	0	0	0	0	0	0
	Iron	0	0	0	0	0	0	0	1
	Madison	0	1	0	0	0	0	0	0
	Maries	0	0	0	0	0	0	0	0
	Mississippi	0	0	0	0	0	0	0	0
	New Madrid	0	0	0	0	0	0	0	0
	Oregon	0	0	0	0	0	0	0	0
	Pemiscot	0	0	0	0	0	0	0	0
	Perry	0	0	0	0	0	0	0	0
	Phelps	0	0	0	0	0	0	0	0
	Pulaski	0	2	0	0	0	0	0	1
	Reynolds	0	0	0	0	0	0	0	0
	Ripley	0	0	0	0	0	0	0	0
	Scott	0	1	0	0	0	0	0	0
	Shannon	0	1	0	0	0	0	0	0
	St Francois	1	3	0	0	0	0	0	0
	Ste Genevieve	0	0	0	0	0	0	0	0
	Stoddard	0	0	0	0	0	0	0	0
Texas	0	0	0	0	0	0	0	0	
Washington	1	1	0	0	0	0	0	0	
Wayne	0	0	0	0	0	0	0	0	
	* Region Total *	5	16	0	0	0	0	0	2
Southwest	Barry	1	0	0	0	0	1	0	0
	Barton	0	0	0	0	0	0	0	0
	Bates	0	0	0	0	0	0	0	0
	Benton	0	0	0	0	0	0	0	0
	Camden	0	0	0	0	0	0	0	0
	Cedar	0	0	1	0	0	0	0	0
	Christian	4	4	2	0	0	1	1	0
	Dade	0	0	0	0	0	0	0	0
	Dallas	0	0	0	0	0	0	0	0
	Douglas	0	1	0	0	0	0	0	0
	Greene	7	18	10	0	0	2	6	2
	Henry	0	0	0	0	0	0	0	0
	Hickory	0	0	0	0	0	0	0	1
	Jasper	1	2	0	0	0	0	0	1
	Laclede	0	1	0	0	0	0	0	0
	Lawrence	0	2	0	0	0	1	0	0
	McDonald	0	0	0	0	0	0	0	0
	Miller	0	2	1	0	0	0	0	0
	Moniteau	0	0	0	0	0	0	0	0
	Morgan	0	0	0	0	0	0	0	0
	Newton	0	1	0	0	0	0	0	0
	Ozark	0	0	0	0	0	0	0	0
	Polk	0	0	0	0	0	1	0	0
	St Clair	0	1	0	0	0	0	0	0
	Stone	0	0	0	0	0	1	0	0
	Taney	0	3	6	0	0	0	0	1
	Vernon	0	1	0	0	0	0	0	0
Webster	0	0	0	0	0	0	0	0	
Wright	0	2	0	0	0	0	0	0	
	* Region Total *	13	38	20	0	0	7	7	5
Kansas City	Jackson	3	22	0	0	0	0	5	0
	* Region Total *	3	22	0	0	0	0	5	0
St. Louis	St Louis City	3	8	0	0	0	0	3	0
	St Louis County	5	10	5	0	0	0	2	0
	* Region Total *	8	18	5	0	0	0	5	0
Other	Icama	0	0	0	0	0	0	0	0
	* Region Total *	0	0	0	0	0	0	0	0
State Total		52	152	25	0	0	9	19	15

**Table 20.
Children in Children's Division Custody on the Last Day of March 2011
by Case Manager County and Placement Type.**

		RHO	RHU	RUN	SCH	TLA	TLG	TLS	TOTAL
Northwest	Andrew	0	0	0	0	0	0	0	0
	Atchison	2	3	0	0	0	0	0	10
	Buchanan	3	4	0	0	0	0	0	38
	Caldwell	1	0	0	0	0	0	0	16
	Carroll	0	1	0	0	0	0	0	6
	Cass	33	32	1	0	0	3	0	202
	Chariton	5	0	0	0	0	0	0	9
	Clay	10	3	0	0	0	1	0	69
	Clinton	8	2	0	0	0	0	0	36
	Cooper	3	2	1	0	0	0	0	21
	Daviess	2	2	0	0	0	0	0	11
	De Kalb	3	0	0	0	0	0	0	4
	Gentry	5	2	0	0	0	0	0	11
	Grundy	0	4	0	0	0	0	0	16
	Harrison	1	1	0	0	0	0	0	12
	Holt	0	0	0	0	0	0	0	4
	Johnson	11	4	1	0	0	3	0	66
	Lafayette	3	1	0	0	0	0	1	30
	Linn	6	4	0	0	0	0	0	35
	Livingston	12	0	0	0	0	1	0	30
	Mercer	0	0	0	0	0	0	0	4
	Nodaway	5	22	0	0	0	0	0	48
	Pettis	9	3	0	0	0	2	0	67
	Platte	7	2	0	0	0	0	0	27
	Putnam	2	4	0	0	0	0	0	14
	Ray	6	0	0	0	0	1	0	7
Saline	5	2	0	0	0	1	1	35	
Sullivan	4	0	0	0	0	0	0	11	
Worth	0	1	0	0	0	0	0	2	
	* Region Total *	146	99	3	0	0	12	2	841
Northeast	Adair	7	9	0	0	0	1	0	61
	Audrain	4	7	0	0	1	0	0	42
	Boone	16	14	0	0	0	1	1	125
	Callaway	10	6	0	0	0	2	1	57
	Clark	5	4	0	0	0	1	0	31
	Cole	14	13	0	0	0	0	2	134
	Franklin	34	17	0	0	0	1	0	199
	Gasconade	3	0	0	0	0	0	0	10
	Howard	0	4	0	0	0	0	0	15
	Jefferson	124	112	4	0	0	1	0	454
	Knox	0	5	0	0	0	0	0	10
	Lewis	2	2	0	0	0	1	0	30
	Lincoln	9	13	0	0	0	0	0	67
	Macon	4	4	0	0	0	0	0	39
	Marion	12	5	0	0	0	0	0	70
	Monroe	0	4	0	0	0	0	0	11
	Montgomery	3	0	0	0	0	0	0	27
	Osage	4	0	0	0	0	0	0	12
	Pike	3	2	0	0	0	1	0	36
	Ralls	0	2	0	0	0	0	0	9
	Randolph	9	15	0	0	0	0	0	80
	Schuyler	1	0	0	0	0	0	0	4
	Scotland	3	0	0	0	0	0	0	6
	Shelby	7	2	0	0	0	0	0	20
	St Charles	15	33	3	0	0	1	1	197
	Warren	10	4	0	0	0	1	0	48
	* Region Total *	299	277	7	0	1	11	5	1,794
Southeast	Bollinger	9	6	0	0	0	0	0	28
	Butler	12	4	1	0	0	0	0	74
	Cape Girardeau	19	17	0	0	0	0	0	89
	Carter	0	0	0	0	0	1	0	5

Table 20.
Children in Children's Division Custody on the Last Day of March 2011
by Case Manager County and Placement Type.

		RHO	RHU	RUN	SCH	TLA	TLG	TLS	TOTAL
Southeast	Crawford	2	6	0	0	0	0	1	55
	Dent	8	0	0	0	0	0	0	24
	Dunklin	10	35	0	0	0	0	0	102
	Howell	3	3	1	0	1	0	1	61
	Iron	5	0	0	0	0	0	0	21
	Madison	12	0	0	0	0	0	0	33
	Maries	0	0	0	0	0	0	0	2
	Mississippi	0	9	0	0	0	0	0	13
	New Madrid	18	6	0	0	0	0	0	46
	Oregon	0	0	0	0	0	1	0	10
	Pemiscot	9	11	0	0	1	1	0	47
	Perry	3	2	0	0	0	0	0	23
	Phelps	13	1	0	0	2	1	2	82
	Pulaski	15	13	0	0	0	0	1	76
	Reynolds	3	0	0	0	0	0	1	13
	Ripley	4	1	0	0	0	0	0	44
	Scott	14	15	0	0	1	0	0	69
	Shannon	0	0	0	0	0	1	0	3
	St Francois	13	7	0	0	1	2	1	106
	Ste Genevieve	0	0	0	0	0	0	0	18
	Stoddard	17	43	0	0	0	0	2	156
	Texas	16	2	0	0	0	0	0	52
	Washington	14	2	0	0	0	0	0	114
Wayne	4	1	0	0	0	0	1	28	
	* Region Total *	223	184	2	0	6	7	10	1,394
Southwest	Barry	17	3	0	0	1	1	0	103
	Barton	4	2	0	0	0	1	0	21
	Bates	11	3	0	0	2	1	0	49
	Benton	0	0	0	0	0	0	0	6
	Camden	10	2	0	0	1	0	3	62
	Cedar	0	0	0	0	0	0	0	11
	Christian	27	13	1	0	2	2	1	132
	Dade	0	0	0	0	0	0	0	8
	Dallas	9	0	0	0	0	0	0	32
	Douglas	4	1	0	0	0	0	0	19
	Greene	176	59	8	1	3	6	6	994
	Henry	4	7	0	0	1	0	0	68
	Hickory	1	1	0	0	0	0	0	16
	Jasper	147	66	1	0	0	3	4	528
	Laclede	31	21	1	0	0	0	0	136
	Lawrence	11	5	0	0	0	0	1	71
	Mcdonald	14	11	0	0	0	1	0	93
	Miller	12	8	0	0	0	0	0	65
	Moniteau	4	0	0	0	1	0	0	18
	Morgan	3	0	0	0	1	0	1	31
	Newton	38	22	0	0	0	2	1	202
	Ozark	3	5	0	0	0	1	0	16
	Polk	5	3	0	0	0	0	1	43
	St Clair	6	5	0	0	0	0	0	24
	Stone	10	0	0	0	0	2	1	64
	Taney	51	14	0	0	0	4	1	202
	Vernon	3	3	0	0	0	1	0	41
Webster	11	1	0	0	2	2	1	42	
Wright	8	2	0	0	0	0	0	41	
	* Region Total *	620	257	11	1	14	27	21	3,138
Kansas City	Jackson	150	233	19	1	4	15	21	1,461
	* Region Total *	150	233	19	1	4	15	21	1,461
St. Louis	St Louis City	86	71	25	0	2	9	25	766
	St Louis County	126	137	15	0	2	8	16	874
	* Region Total *	212	208	40	0	4	17	41	1,640
Other	Icama	1	0	0	0	0	0	0	10
	* Region Total *	1	0	0	0	0	0	0	10
State Total		1,651	1,258	82	2	29	89	100	10,278

**Table 21.
Children Exiting Children's Division Custody During March 2011
by Case Manager County and Placement Category at Time of Exit.**

		Adoptive Home	Foster Home	Relative Home	Group Home/ Residential Care	Other	Total Exits
Northwest	Andrew	0	0	0	0	0	0
	Atchison	0	0	1	0	0	1
	Buchanan	0	0	1	0	0	1
	Caldwell	0	0	0	0	0	0
	Carroll	0	0	0	0	0	0
	Cass	0	4	3	0	0	7
	Chariton	0	0	0	0	0	0
	Clay	0	2	6	0	1	9
	Clinton	0	0	1	0	0	1
	Cooper	0	2	0	0	0	2
	Daviess	0	0	0	0	0	0
	De Kalb	0	0	0	0	0	0
	Gentry	0	0	0	0	0	0
	Grundy	0	0	0	0	0	0
	Harrison	0	0	0	0	0	0
	Holt	0	0	0	0	0	0
	Johnson	0	2	4	1	0	7
	Lafayette	0	0	0	0	0	0
	Linn	0	0	0	0	0	0
	Livingston	0	0	0	0	0	0
	Mercer	0	0	0	0	0	0
	Nodaway	0	3	2	0	0	5
	Pettis	0	0	0	0	0	0
	Platte	0	0	0	0	1	1
	Putnam	0	0	0	0	0	0
	Ray	0	0	0	0	0	0
	Saline	0	0	0	0	0	0
	Sullivan	0	0	0	0	0	0
Worth	0	0	0	1	0	1	
	* Region Total *	0	13	18	2	2	35
Northeast	Adair	0	0	1	0	1	2
	Audrain	0	0	0	0	1	1
	Boone	0	5	0	0	0	5
	Callaway	0	0	0	5	0	5
	Clark	0	1	0	0	0	1
	Cole	0	2	1	0	0	3
	Franklin	0	3	0	0	0	3
	Gasconade	0	0	0	0	0	0
	Howard	0	0	1	0	0	1
	Jefferson	1	6	7	0	1	15
	Knox	0	0	0	0	0	0
	Lewis	0	0	0	0	0	0
	Lincoln	1	1	0	0	0	2
	Macon	0	0	0	0	0	0
	Marion	0	0	0	0	0	0
	Monroe	0	0	0	0	0	0
	Montgomery	0	2	0	0	1	3
	Osage	0	0	0	0	0	0
	Pike	0	1	0	0	0	1
	Ralls	0	0	0	0	0	0
	Randolph	0	3	1	0	0	4
	Schuyler	0	0	0	0	0	0
	Scotland	0	0	0	0	0	0
	Shelby	0	0	0	0	0	0
	St Charles	0	4	1	1	1	7
	Warren	0	0	0	0	0	0
	* Region Total *	2	28	12	6	5	53
Southeast	Bollinger	0	2	1	0	0	3
	Butler	0	0	0	0	1	1
	Cape Girardeau	0	3	3	1	0	7
	Carter	0	0	0	0	0	0

Table 21.
Children Exiting Children's Division Custody During March 2011
by Case Manager County and Placement Category at Time of Exit.

		Adoptive Home	Foster Home	Relative Home	Group Home/ Residential Care	Other	Total Exits
Southeast	Crawford	0	1	0	0	0	1
	Dent	0	0	0	0	0	0
	Dunklin	0	0	0	0	0	0
	Howell	0	0	0	0	0	0
	Iron	0	0	2	0	0	2
	Madison	0	0	0	0	0	0
	Maries	0	0	0	0	0	0
	Mississippi	0	0	0	0	0	0
	New Madrid	0	0	0	0	0	0
	Oregon	0	0	0	0	0	0
	Pemiscot	0	0	0	0	0	0
	Perry	0	0	2	0	0	2
	Phelps	0	0	0	0	0	0
	Pulaski	0	1	1	0	0	2
	Reynolds	0	0	0	0	0	0
	Ripley	0	0	0	0	0	0
	Scott	0	1	0	0	1	2
	Shannon	0	0	0	0	0	0
	St Francois	0	4	3	0	1	8
	Ste Genevieve	0	0	0	0	0	0
	Stoddard	0	1	5	0	1	7
	Texas	0	0	0	0	0	0
	Washington	0	1	0	0	0	1
Wayne	0	0	0	0	1	1	
* Region Total *		0	14	17	1	5	37
Southwest	Barry	0	6	0	2	0	8
	Barton	0	3	0	0	0	3
	Bates	0	1	0	0	1	2
	Benton	0	0	0	0	0	0
	Camden	0	0	2	0	1	3
	Cedar	0	1	0	0	0	1
	Christian	0	0	0	0	0	0
	Dade	0	0	0	0	1	1
	Dallas	0	0	0	1	0	1
	Douglas	0	1	1	0	0	2
	Greene	2	7	3	5	2	19
	Henry	0	3	4	0	1	8
	Hickory	0	0	0	0	0	0
	Jasper	0	1	4	1	0	6
	Laclede	0	1	3	0	0	4
	Lawrence	0	1	3	0	0	4
	Mcdonald	0	1	3	1	0	5
	Miller	0	0	1	0	0	1
	Moniteau	0	0	0	0	0	0
	Morgan	0	0	1	0	0	1
	Newton	0	9	2	0	0	11
	Ozark	0	0	0	0	0	0
	Polk	0	3	0	0	1	4
	St Clair	0	0	0	0	0	0
	Stone	0	2	0	0	0	2
	Taney	0	1	0	0	0	1
	Vernon	0	0	1	0	0	1
	Webster	0	0	0	0	0	0
Wright	0	1	0	1	0	2	
* Region Total *		2	42	28	11	7	90
Kansas City	Jackson	0	16	27	6	6	55
	* Region Total *	0	16	27	6	6	55
St. Louis	St Louis City	1	5	9	0	6	21
	St Louis County	0	13	21	2	3	39
	* Region Total *	1	18	30	2	9	60
State Total		5	131	132	28	34	330

**Table 22.
Children Closed from Alternative Care During March 2011
by Case Manager County and Reason for Case Closing.**

		Returned Home	Other Agency	Living with Other Relatives	Achieved Independence	Other	Total Closings
Northwest	Andrew	0	0	0	0	0	0
	Atchison	0	0	0	0	1	1
	Buchanan	0	0	0	0	2	2
	Caldwell	0	0	0	0	0	0
	Carroll	0	0	0	0	0	0
	Cass	4	0	0	0	0	4
	Chariton	0	0	0	0	0	0
	Clay	0	0	0	1	2	3
	Clinton	1	0	0	0	0	1
	Cooper	2	0	0	0	0	2
	Daviess	0	0	0	0	0	0
	De Kalb	0	0	0	0	0	0
	Gentry	0	0	0	0	0	0
	Grundy	0	0	0	0	0	0
	Harrison	0	0	0	0	0	0
	Holt	0	0	0	0	0	0
	Johnson	1	0	0	0	0	1
	Lafayette	0	0	0	0	0	0
	Linn	0	0	0	0	0	0
	Livingston	0	0	0	0	0	0
	Mercer	0	0	0	0	0	0
	Nodaway	4	0	0	0	1	5
	Pettis	0	0	0	0	0	0
	Platte	1	0	0	0	0	1
	Putnam	0	0	0	0	0	0
	Ray	0	0	0	0	0	0
	Saline	0	0	0	0	0	0
Sullivan	0	0	0	0	0	0	
Worth	0	0	0	0	1	1	
	* Region Total *	13	0	0	1	7	21
Northeast	Adair	1	0	0	0	1	2
	Audrain	0	0	0	1	0	1
	Boone	0	0	0	0	0	0
	Callaway	5	0	0	0	0	5
	Clark	1	0	0	0	0	1
	Cole	0	0	0	0	0	0
	Franklin	0	0	0	0	0	0
	Gasconade	0	0	0	0	0	0
	Howard	1	0	0	0	0	1
	Jefferson	12	1	0	0	1	14
	Knox	0	0	0	0	0	0
	Lewis	0	0	0	0	0	0
	Lincoln	1	0	0	0	0	1
	Macon	0	0	0	0	0	0
	Marion	0	0	0	0	1	1
	Monroe	0	0	0	0	0	0
	Montgomery	2	0	0	0	1	3
	Osage	0	0	0	0	0	0
	Pike	0	0	1	0	0	1
	Ralls	0	0	0	0	0	0
	Randolph	2	0	0	1	1	4
	Schuyler	0	0	0	0	0	0
	Scotland	0	0	0	0	1	1
	Shelby	0	0	0	0	0	0
St Charles	5	0	0	0	2	7	
Warren	0	0	0	0	0	0	
	* Region Total *	30	1	1	2	8	42
Southeast	Bollinger	2	0	0	0	1	3
	Butler	0	0	0	1	2	3
	Cape Girardeau	3	0	0	1	0	4
	Carter	0	0	0	0	0	0
	Crawford	1	0	0	0	0	1

**Table 22.
Children Closed from Alternative Care During March 2011
by Case Manager County and Reason for Case Closing.**

		Returned Home	Other Agency	Living with Other Relatives	Achieved Independence	Other	Total Closings
Southeast	Dent	0	0	0	0	0	0
	Dunklin	0	0	0	0	0	0
	Howell	0	0	0	0	0	0
	Iron	2	0	0	0	0	2
	Madison	0	0	0	0	0	0
	Maries	0	0	0	0	0	0
	Mississippi	0	0	0	0	0	0
	New Madrid	0	0	0	0	0	0
	Oregon	0	0	0	0	0	0
	Pemiscot	0	0	0	0	0	0
	Perry	2	0	0	0	0	2
	Phelps	0	0	0	0	0	0
	Pulaski	1	0	0	0	0	1
	Reynolds	0	0	0	0	0	0
	Ripley	0	0	0	0	0	0
	Scott	0	0	0	0	2	2
	Shannon	0	0	0	0	0	0
	St Francois	1	0	0	0	1	2
	Ste Genevieve	0	0	0	0	0	0
	Stoddard	4	0	0	1	3	8
	Texas	0	0	0	0	0	0
Washington	0	0	0	1	0	1	
Wayne	0	1	0	0	0	1	
* Region Total *	16	1	0	4	9	30	
Southwest	Barry	7	0	0	1	1	9
	Barton	3	0	0	0	0	3
	Bates	0	0	0	1	0	1
	Benton	0	0	0	0	0	0
	Camden	2	0	0	1	0	3
	Cedar	1	0	0	0	0	1
	Christian	0	0	0	0	0	0
	Dade	0	0	0	0	1	1
	Dallas	0	0	0	0	1	1
	Douglas	1	0	0	0	0	1
	Greene	7	0	0	1	6	14
	Henry	3	0	0	0	4	7
	Hickory	0	0	0	0	0	0
	Jasper	5	0	0	0	1	6
	Laclede	4	0	0	1	1	6
	Lawrence	0	0	0	0	0	0
	McDonald	4	0	0	0	1	5
	Miller	1	0	0	0	0	1
	Moniteau	0	0	0	0	0	0
	Morgan	1	0	0	0	0	1
	Newton	5	0	0	0	2	7
	Ozark	0	0	0	0	0	0
	Polk	4	0	0	1	0	5
	St Clair	0	0	0	0	0	0
	Stone	1	0	0	0	0	1
	Taney	0	0	0	0	0	0
Vernon	0	0	0	1	0	1	
Webster	0	0	0	0	0	0	
Wright	2	0	0	0	0	2	
* Region Total *	51	0	0	7	18	76	
Kansas City	Jackson	23	0	0	2	6	31
	* Region Total *	23	0	0	2	6	31
St. Louis	St Louis City	8	1	1	7	8	25
	St Louis County	23	0	0	1	8	32
	* Region Total *	31	1	1	8	16	57
Other	Icama	0	0	0	1	8	9
	* Region Total *	0	0	0	1	8	9
State Total		164	3	2	25	72	266

**Table 23.
Children in Alternative Care on the Last Day of March 2011
With a Goal of Adoption or in Adoptive Custody.**

		In Legal Status 1 TPR Incomplete	In Legal Status 1 TPR Complete	Temporary Adoptive Custody	Adoptions Finalized During Month	Total Children
Northwest	Andrew	0	0	0	0	0
	Atchison	0	0	0	0	0
	Buchanan	4	4	0	0	8
	Caldwell	10	0	0	0	10
	Carroll	0	0	0	0	0
	Cass	6	1	1	1	9
	Chariton	2	0	0	2	4
	Clay	9	9	0	2	20
	Clinton	4	6	0	0	10
	Cooper	2	2	0	0	4
	Daviess	4	0	0	0	4
	De Kalb	0	0	0	0	0
	Gentry	1	1	0	0	2
	Grundy	3	1	0	0	4
	Harrison	5	0	0	0	5
	Holt	0	0	0	0	0
	Johnson	8	3	0	2	13
	Lafayette	1	0	0	0	1
	Linn	0	7	0	0	7
	Livingston	2	1	0	0	3
	Mercer	1	0	0	0	1
	Nodaway	0	0	0	0	0
	Pettis	9	5	0	0	14
	Platte	0	6	0	0	6
	Putnam	0	0	0	0	0
	Ray	0	0	0	0	0
	Saline	8	1	0	0	9
Sullivan	3	0	0	0	3	
Worth	0	0	0	0	0	
	* Region Total *	82	47	1	7	137
Northeast	Adair	6	0	0	0	6
	Audrain	1	2	0	0	3
	Boone	5	14	0	4	23
	Callaway	5	4	0	0	9
	Clark	0	1	0	0	1
	Cole	13	6	0	2	21
	Franklin	15	15	1	3	34
	Gasconade	3	0	0	0	3
	Howard	0	0	0	0	0
	Jefferson	40	20	0	4	64
	Knox	0	0	0	0	0
	Lewis	0	0	0	0	0
	Lincoln	2	4	0	1	7
	Macon	1	4	0	0	5
	Marion	5	5	0	0	10
	Monroe	0	2	0	0	2
	Montgomery	1	2	0	0	3
	Osage	0	0	0	0	0
	Pike	6	7	0	0	13
	Ralls	0	0	0	0	0
	Randolph	9	3	0	0	12
	Schuyler	0	0	0	0	0
	Scotland	1	0	0	0	1
	Shelby	9	0	0	0	9
St Charles	11	19	0	0	30	
Warren	5	1	0	0	6	
	* Region Total *	138	109	1	14	262
Southeast	Bollinger	0	4	0	0	4
	Butler	8	3	0	2	13
	Cape Girardeau	9	11	0	3	23
	Carter	2	0	0	0	2
	Crawford	3	9	0	0	12

**Table 23.
Children in Alternative Care on the Last Day of March 2011
With a Goal of Adoption or in Adoptive Custody.**

		In Legal Status 1 TPR Incomplete	In Legal Status 1 TPR Complete	Temporary Adoptive Custody	Adoptions Finalized During Month	Total Children
Southeast	Dent	4	3	0	0	7
	Dunklin	11	3	0	0	14
	Howell	3	2	0	0	5
	Iron	0	3	0	0	3
	Madison	1	1	0	0	2
	Maries	0	0	0	0	0
	Mississippi	0	0	0	0	0
	New Madrid	5	0	1	0	6
	Oregon	1	0	0	0	1
	Pemiscot	3	3	0	0	6
	Perry	0	1	0	0	1
	Phelps	11	4	0	0	15
	Pulaski	5	0	1	0	6
	Reynolds	3	2	0	0	5
	Ripley	9	0	0	0	9
	Scott	4	7	0	1	12
	Shannon	0	1	0	0	1
	St Francois	8	6	0	3	17
	Ste Genevieve	1	0	0	0	1
	Stoddard	14	0	0	0	14
	Texas	1	6	0	0	7
	Washington	10	7	0	0	17
Wayne	1	4	0	0	5	
	* Region Total *	117	80	2	9	208
Southwest	Barry	21	4	0	0	25
	Barton	1	0	0	0	1
	Bates	11	0	0	1	12
	Benton	1	1	0	0	2
	Camden	5	1	0	0	6
	Cedar	0	1	0	0	1
	Christian	16	9	0	0	25
	Dade	3	0	0	0	3
	Dallas	8	1	0	0	9
	Douglas	1	0	0	1	2
	Greene	103	87	3	3	196
	Henry	13	1	0	0	14
	Hickory	3	0	0	0	3
	Jasper	55	7	5	2	69
	Laclede	18	2	0	0	20
	Lawrence	7	6	0	4	17
	Mcdonald	22	4	0	0	26
	Miller	3	4	0	0	7
	Moniteau	1	0	0	0	1
	Morgan	1	0	0	0	1
	Newton	43	4	1	3	51
	Ozark	0	0	0	0	0
	Polk	8	0	0	0	8
	St Clair	0	0	0	0	0
	Stone	2	4	0	1	7
	Taney	36	20	0	1	57
	Vernon	4	8	0	0	12
	Webster	5	1	0	0	6
Wright	4	0	0	0	4	
	* Region Total *	395	165	9	16	585
Kansas City	Jackson	282	60	9	22	373
	* Region Total *	282	60	9	22	373
St. Louis	St Louis City	75	57	0	7	139
	St Louis County	92	44	9	7	152
	* Region Total *	167	101	9	14	291
Other	Icama	0	1	9	0	10
	* Region Total *	0	1	9	0	10
State Total		1,181	563	40	82	1,866

**Table 24.
Licensed Children's Division Foster Homes on the Last Day of March 2011
by Vendor Type and County.**

		Career Foster Home	Foster Adoptive Home	Foster Group Home	Foster Home	Newly Licensed Vendors	Vendors in Use	Current Number of Licensed Vendors	Licensed Vendors 12 Months Ago	Percentage Change
Northwest	Andrew	0	0	0	1	0	1	1	3	-66.67
	Atchison	0	0	0	2	0	1	2	4	-50.00
	Buchanan	7	0	0	18	0	13	18	20	-10.00
	Caldwell	0	0	0	5	0	2	5	4	25.00
	Carroll	0	0	0	2	0	0	2	1	100.00
	Cass	5	0	1	33	2	25	34	31	9.68
	Chariton	1	0	0	4	1	3	4	2	100.00
	Clay	0	0	0	28	0	17	28	31	-9.68
	Clinton	0	0	0	9	1	6	9	7	28.57
	Cooper	0	0	0	7	0	5	7	10	-30.00
	Daviess	1	0	0	2	0	2	2	2	0.00
	De Kalb	0	0	0	1	0	1	1	1	0.00
	Gentry	0	0	0	3	0	3	3	5	-40.00
	Grundy	0	0	0	5	0	4	5	6	-16.67
	Harrison	0	0	0	7	0	4	7	5	40.00
	Holt	0	0	0	5	0	2	5	4	25.00
	Johnson	0	0	0	13	0	12	13	16	-18.75
	Lafayette	1	0	0	10	0	5	10	10	0.00
	Linn	1	0	1	5	0	3	5	6	-16.67
	Livingston	0	0	0	2	0	1	2	4	-50.00
	Mercer	0	0	0	0	0	0	0	1	-100.00
	Nodaway	1	0	0	4	0	2	4	5	-20.00
	Pettis	3	0	0	33	0	16	33	38	-13.16
	Platte	2	0	0	14	0	8	14	21	-33.33
Putnam	0	0	0	3	0	2	3	1	200.00	
Ray	0	0	0	11	1	4	11	11	0.00	
Saline	1	0	0	6	0	5	6	7	-14.29	
Sullivan	0	0	0	1	0	1	1	1	0.00	
Worth	1	0	0	2	0	1	2	2	0.00	
	* Region Total *	24	0	2	236	5	149	237	259	-8.49
Northeast	Adair	1	0	0	19	0	13	19	20	-5.00
	Audrain	1	1	0	7	0	6	8	9	-11.11
	Boone	18	0	1	55	0	35	55	52	5.77
	Callaway	1	0	0	9	0	5	9	9	0.00
	Clark	0	0	0	4	0	3	4	4	0.00
	Cole	3	0	0	29	0	22	29	31	-6.45
	Franklin	3	0	1	60	0	46	60	59	1.69
	Gasconade	0	0	0	4	0	1	4	6	-33.33
	Howard	0	0	0	2	1	1	2	3	-33.33
	Jefferson	7	0	0	52	0	30	52	58	-10.34
	Knox	2	1	0	4	0	4	4	3	33.33
	Lewis	0	0	0	4	0	1	4	3	33.33
	Lincoln	0	0	2	22	0	15	22	25	-12.00
	Macon	0	0	0	2	0	1	2	5	-60.00
	Marion	1	0	1	20	1	15	20	22	-9.09
	Monroe	0	0	0	5	0	2	5	4	25.00
	Montgomery	0	0	0	1	0	0	1	4	-75.00
	Osage	2	0	0	6	0	5	6	5	20.00
	Pike	0	0	1	10	0	7	10	11	-9.09
	Ralls	0	0	0	5	0	4	5	4	25.00
	Randolph	3	0	0	11	1	9	11	14	-21.43
	Schuyler	0	0	0	3	0	2	3	5	-40.00
	Scotland	0	0	0	1	0	1	1	3	-66.67
	Shelby	0	0	0	4	0	1	4	4	0.00
St Charles	7	0	0	37	0	29	37	34	8.82	
Warren	0	0	0	14	0	7	14	16	-12.50	
	* Region Total *	49	2	6	390	3	265	391	413	-5.33
Southeast	Bollinger	0	0	0	7	0	5	7	10	-30.00
	Butler	1	0	2	20	1	16	22	20	10.00
	Cape Girardeau	1	0	0	20	1	10	20	25	-20.00
	Carter	1	0	0	3	0	2	3	3	0.00

Table 24.
Licensed Children's Division Foster Homes on the Last Day of March 2011
by Vendor Type and County.

		Career Foster Home	Foster Adoptive Home	Foster Group Home	Foster Home	Newly Licensed Vendors	Vendors in Use	Current Number of Licensed Vendors	Licensed Vendors 12 Months Ago	Percentage Change
Southeast	Crawford	0	0	0	7	0	3	7	9	-22.22
	Dent	1	0	1	8	0	5	9	11	-18.18
	Dunklin	1	0	2	13	0	12	14	20	-30.00
	Howell	0	0	1	19	0	9	20	20	0.00
	Iron	0	0	0	8	0	7	8	8	0.00
	Madison	0	0	0	7	1	7	7	6	16.67
	Maries	0	0	0	2	0	0	2	1	100.00
	Mississippi	0	0	0	0	0	0	0	1	-100.00
	New Madrid	0	0	0	6	0	6	6	26	-76.92
	Oregon	0	0	0	10	0	7	10	7	42.86
	Pemiscot	1	0	0	9	0	8	9	6	50.00
	Perry	0	0	0	7	0	5	7	8	-12.50
	Phelps	4	0	2	32	2	19	34	40	-15.00
	Pulaski	6	0	0	19	2	14	19	23	-17.39
	Reynolds	0	0	0	3	0	3	3	6	-50.00
	Ripley	0	0	0	12	0	10	12	12	0.00
	Scott	3	0	0	20	0	17	20	21	-4.76
	Shannon	0	0	0	2	0	1	2	1	100.00
	St Francois	1	0	0	27	0	23	27	30	-10.00
	Ste Genevieve	0	0	0	7	0	6	7	8	-12.50
Stoddard	0	0	0	13	1	9	13	15	-13.33	
Texas	0	0	0	15	0	12	15	17	-11.76	
Washington	0	0	0	18	2	13	18	17	5.88	
Wayne	0	0	0	11	0	7	11	15	-26.67	
	* Region Total *	20	0	8	325	10	236	332	386	-13.99
Southwest	Barry	0	0	0	18	0	13	18	17	5.88
	Barton	0	0	0	12	0	8	12	13	-7.69
	Bates	2	0	0	12	0	6	12	13	-7.69
	Benton	0	0	0	11	0	11	11	7	57.14
	Camden	2	0	1	19	0	13	19	23	-17.39
	Cedar	1	0	0	9	0	7	9	6	50.00
	Christian	5	0	0	61	1	48	61	56	8.93
	Dade	0	0	0	4	0	4	4	5	-20.00
	Dallas	0	0	0	14	0	10	14	7	100.00
	Douglas	1	0	0	6	0	4	6	6	0.00
	Greene	9	0	0	101	1	81	102	100	2.00
	Henry	3	0	0	14	0	10	14	14	0.00
	Hickory	0	0	0	4	0	4	4	8	-50.00
	Jasper	8	0	0	81	0	61	82	78	5.13
	Laclede	3	0	1	36	0	22	37	38	-2.63
	Lawrence	0	0	0	9	0	6	9	14	-35.71
	Mcdonald	1	0	1	14	0	12	15	18	-16.67
	Miller	1	0	0	8	0	5	9	7	28.57
	Moniteau	1	0	0	11	1	7	11	8	37.50
	Morgan	0	0	0	9	1	4	9	10	-10.00
	Newton	4	0	1	45	0	32	46	48	-4.17
	Ozark	0	0	0	2	0	1	2	2	0.00
	Polk	3	0	0	20	0	15	20	18	11.11
	St Clair	0	0	0	5	0	4	5	7	-28.57
	Stone	2	0	1	12	0	8	12	21	-42.86
	Taney	2	0	0	19	1	13	20	16	25.00
	Vernon	0	0	0	7	0	4	7	8	-12.50
Webster	0	0	0	16	0	12	16	13	23.08	
Wright	1	0	0	7	0	6	7	7	0.00	
	* Region Total *	49	0	5	586	5	431	593	588	0.85
Kansas City	Jackson	26	0	3	216	1	147	219	238	-7.98
	* Region Total *	26	0	3	216	1	147	219	238	-7.98
St. Louis	St Louis City	21	0	0	111	0	71	111	134	-17.16
	St Louis County	28	2	1	135	2	103	135	129	4.65
	* Region Total *	49	2	1	246	2	174	246	263	-6.46
State Total		217	4	25	1,999	26	1,402	2,018	2,147	-6.01

**Table 25.
Children in Alternative Care on the Last Day of March 2011
by Case Manager County and Legal Status.**

		LS 1	LS 2	LS 3	LS 4	LS 5	LS 6	LS 7	LS 8	LS 9	LS V	Total Children
Northwest	Andrew	0	0	0	0	3	0	0	0	1	0	4
	Atchison	10	0	0	0	0	0	0	0	0	0	10
	Buchanan	38	0	0	2	127	0	0	0	34	0	201
	Caldwell	16	0	0	0	1	0	0	0	0	0	17
	Carroll	6	0	0	0	0	0	0	0	0	0	6
	Cass	202	1	0	1	231	0	0	0	30	0	465
	Chariton	9	0	0	0	50	0	0	0	25	0	84
	Clay	69	0	0	7	417	0	0	0	52	1	546
	Clinton	36	0	0	0	101	0	0	0	18	0	155
	Cooper	21	0	0	2	1	0	0	0	1	0	25
	Daviess	11	0	0	0	0	0	0	0	0	0	11
	De Kalb	4	0	0	0	2	0	0	0	0	0	6
	Gentry	11	0	0	0	0	0	0	0	3	0	14
	Grundy	16	0	0	0	0	0	0	0	2	0	18
	Harrison	12	0	0	0	39	0	0	0	12	0	63
	Holt	4	0	0	0	3	0	0	0	1	0	8
	Johnson	66	0	0	1	108	0	0	0	18	0	193
	Lafayette	30	0	0	0	5	0	0	0	2	0	37
	Linn	35	0	0	0	0	0	0	0	0	0	35
	Livingston	30	0	0	0	0	0	0	0	0	0	30
	Mercer	4	0	0	0	0	0	0	0	0	0	4
	Nodaway	48	0	0	0	50	0	0	0	7	0	105
	Pettis	67	0	0	0	114	0	0	0	19	0	200
	Platte	27	0	0	2	1	0	0	0	14	0	44
Putnam	14	0	0	0	0	0	0	0	0	0	14	
Ray	7	0	0	0	39	0	0	0	11	0	57	
Saline	35	0	0	0	139	0	0	0	14	0	188	
Sullivan	11	0	0	0	0	0	0	0	0	0	11	
Worth	2	0	0	0	0	0	0	0	2	0	4	
	* Region Total *	841	1	0	15	1,431	0	0	0	266	1	2,555
Northeast	Adair	61	0	0	0	59	0	0	0	28	0	148
	Audrain	42	0	0	0	49	0	0	0	9	0	100
	Boone	125	0	0	3	292	0	1	0	59	0	480
	Callaway	57	0	1	4	82	0	2	0	29	0	175
	Clark	31	0	0	0	0	0	0	0	2	0	33
	Cole	134	0	1	2	158	0	1	0	53	0	349
	Franklin	199	1	0	0	209	0	0	0	69	0	478
	Gasconade	10	0	0	0	10	0	0	0	6	0	26
	Howard	15	0	0	0	18	0	0	0	4	0	37
	Jefferson	454	0	0	8	486	0	3	0	229	0	1,180
	Knox	10	0	0	0	0	0	0	0	0	0	10
	Lewis	30	0	0	0	0	0	0	0	0	0	30
	Lincoln	67	0	0	2	115	0	0	0	27	0	211
	Macon	39	0	0	0	39	0	0	0	32	0	110
	Marion	70	0	0	0	85	0	0	0	31	0	186
	Monroe	11	0	0	1	1	0	0	0	0	0	13
	Montgomery	27	0	0	0	49	0	1	0	9	0	86
	Osage	12	0	0	0	11	0	0	0	3	0	26
	Pike	36	0	0	0	33	0	0	0	7	0	76
	Ralls	9	0	0	0	2	0	0	0	0	0	11
	Randolph	80	0	0	2	73	0	0	0	31	0	186
	Schuyler	4	0	0	0	7	0	0	0	1	0	12
	Scotland	6	0	0	0	16	0	0	0	9	0	31
	Shelby	20	0	0	0	15	0	0	0	5	0	40
St Charles	197	0	0	4	387	0	1	0	98	0	687	
Warren	48	0	0	0	49	0	4	0	16	0	117	
	* Region Total *	1,794	1	2	26	2,245	0	13	0	757	0	4,838
Southeast	Bollinger	28	0	0	0	1	0	0	0	3	0	32
	Butler	74	0	0	5	81	0	0	0	18	0	178
	Cape Girardeau	89	0	0	2	171	0	0	0	57	0	319
	Carter	5	0	0	1	0	0	0	0	0	0	6
	Crawford	55	0	0	1	14	0	1	0	2	0	73

**Table 25.
Children in Alternative Care on the Last Day of March 2011
by Case Manager County and Legal Status.**

		LS 1	LS 2	LS 3	LS 4	LS 5	LS 6	LS 7	LS 8	LS 9	LS V	Total Children
Southeast	Dent	24	0	0	2	122	0	0	0	0	0	148
	Dunklin	102	0	0	4	33	0	1	0	33	0	173
	Howell	61	0	0	2	2	0	0	0	1	0	66
	Iron	21	0	0	2	0	0	0	0	0	0	23
	Madison	33	0	0	0	2	0	0	0	0	0	35
	Maries	2	0	0	0	0	0	0	0	0	0	2
	Mississippi	13	0	0	0	8	0	0	0	3	0	24
	New Madrid	46	1	0	0	63	0	0	0	55	0	165
	Oregon	10	0	0	0	82	0	0	0	19	0	111
	Pemiscot	47	0	0	3	4	0	1	0	3	0	58
	Perry	23	0	0	0	1	0	0	0	0	0	24
	Phelps	82	0	0	2	129	0	0	0	45	0	258
	Pulaski	76	1	2	10	108	0	0	0	27	0	224
	Reynolds	13	0	0	0	78	0	0	0	53	0	144
	Ripley	44	0	0	2	64	0	0	0	11	0	121
	Scott	69	0	0	2	102	0	0	0	45	0	218
	Shannon	3	0	0	0	0	0	0	0	0	0	3
	St Francois	106	0	0	1	272	0	1	0	58	0	438
	Ste Genevieve	18	0	0	0	0	0	0	0	0	0	18
	Stoddard	156	0	0	0	131	0	0	0	128	0	415
Texas	52	0	0	1	67	0	1	0	15	0	136	
Washington	114	0	0	0	7	0	1	0	3	0	125	
Wayne	28	0	0	0	4	0	1	0	0	0	33	
* Region Total *	1,394	2	2	40	1,546	0	7	0	579	0	3,570	
Southwest	Barry	103	0	0	0	136	0	0	0	25	0	264
	Barton	21	0	0	3	60	0	0	0	12	0	96
	Bates	49	0	0	0	13	0	0	0	1	0	63
	Benton	6	0	0	1	0	0	0	0	0	0	7
	Camden	62	0	0	0	0	0	1	0	0	0	63
	Cedar	11	0	0	0	22	0	0	0	3	0	36
	Christian	132	0	0	0	182	0	1	0	30	0	345
	Dade	8	0	0	0	30	0	0	0	0	0	38
	Dallas	32	0	0	0	0	0	1	0	1	0	34
	Douglas	19	0	0	0	1	0	0	0	2	0	22
	Greene	994	3	1	10	778	0	2	0	126	0	1,914
	Henry	68	0	1	0	14	0	0	0	9	0	92
	Hickory	16	0	0	0	0	0	0	0	0	0	16
	Jasper	528	5	0	3	610	0	1	0	84	0	1,231
	Laclede	136	0	0	4	242	0	1	0	53	0	436
	Lawrence	71	0	0	0	193	0	0	0	24	1	289
	Mcdonald	93	0	0	0	0	0	0	0	0	0	93
	Miller	65	0	0	0	1	0	0	0	0	0	66
	Moniteau	18	0	0	0	4	0	0	0	1	0	23
	Morgan	31	0	0	1	1	0	0	0	0	0	33
	Newton	202	1	0	2	339	0	2	0	56	0	602
	Ozark	16	0	0	2	0	0	0	0	0	0	18
	Polk	43	0	0	1	222	0	0	0	35	0	301
	St Clair	24	0	0	0	66	0	0	0	5	0	95
Stone	64	0	0	0	85	0	0	0	7	0	156	
Taney	202	0	0	6	77	0	1	0	29	0	315	
Vernon	41	0	0	1	28	0	0	0	4	0	74	
Webster	42	0	0	1	2	0	0	0	2	0	47	
Wright	41	0	0	0	61	0	0	0	43	0	145	
* Region Total *	3,138	9	2	35	3,167	0	10	0	552	1	6,914	
Kansas City	Jackson	1,461	9	230	31	2,212	0	16	0	335	1	4,295
	* Region Total *	1,461	9	230	31	2,212	0	16	0	335	1	4,295
St. Louis	St Louis City	766	0	0	10	1,778	0	32	0	629	0	3,215
	St Louis County	874	9	3	35	1,283	0	24	0	415	0	2,643
	* Region Total *	1,640	9	3	45	3,061	0	56	0	1,044	0	5,858
Other	Icama	10	9	0	8	1,814	0	0	0	0	0	1,841
	* Region Total *	10	9	0	8	1,814	0	0	0	0	0	1,841
State Total		10,278	40	239	200	15,476	0	102	0	3,533	3	29,871

**Table 26.
Children in Children's Division Custody on the Last Day of March 2011
by Case Manager County and Goal.**

		01	AD	05	06	07	08	09	Total Children
Northwest	Andrew	0	0	0	0	0	0	0	0
	Atchison	9	0	0	0	0	0	1	10
	Buchanan	18	8	0	8	1	0	3	38
	Caldwell	4	10	0	2	0	0	0	16
	Carroll	2	0	0	0	3	1	0	6
	Cass	173	7	0	11	2	4	5	202
	Chariton	2	2	0	0	4	0	1	9
	Clay	33	18	0	10	6	0	2	69
	Clinton	23	10	0	2	1	0	0	36
	Cooper	11	4	0	4	0	0	2	21
	Daviess	2	4	0	0	1	2	2	11
	De Kalb	3	0	0	1	0	0	0	4
	Gentry	9	2	0	0	0	0	0	11
	Grundy	9	4	0	3	0	0	0	16
	Harrison	4	5	0	1	0	1	1	12
	Holt	4	0	0	0	0	0	0	4
	Johnson	41	11	0	12	0	0	2	66
	Lafayette	20	1	0	8	0	0	1	30
	Linn	14	7	0	2	0	0	12	35
	Livingston	14	3	0	5	4	2	2	30
	Mercer	3	1	0	0	0	0	0	4
	Nodaway	35	0	0	7	0	0	6	48
	Pettis	32	14	0	9	1	0	11	67
	Platte	13	6	0	3	1	4	0	27
	Putnam	12	0	0	2	0	0	0	14
Ray	6	0	0	1	0	0	0	7	
Saline	16	9	0	9	0	0	1	35	
Sullivan	7	3	0	0	0	1	0	11	
Worth	0	0	0	0	1	0	1	2	
	* Region Total *	519	129	0	100	25	15	53	841
Northeast	Adair	38	6	0	9	2	1	5	61
	Audrain	29	3	0	7	2	1	0	42
	Boone	60	19	0	30	9	4	3	125
	Callaway	36	9	0	10	1	1	0	57
	Clark	18	1	0	6	0	0	6	31
	Cole	59	19	0	46	3	0	7	134
	Franklin	141	30	0	18	5	0	5	199
	Gasconade	3	3	0	4	0	0	0	10
	Howard	12	0	0	2	1	0	0	15
	Jefferson	281	60	0	42	44	8	19	454
	Knox	6	0	0	0	0	0	4	10
	Lewis	21	0	0	8	0	1	0	30
	Lincoln	37	6	0	7	15	1	1	67
	Macon	26	5	0	6	0	1	1	39
	Marion	41	10	0	5	3	8	3	70
	Monroe	7	2	0	1	1	0	0	11
	Montgomery	15	3	0	8	0	1	0	27
	Osage	10	0	0	2	0	0	0	12
	Pike	14	13	0	7	0	1	1	36
	Ralls	1	0	0	3	2	0	3	9
	Randolph	46	12	0	4	15	0	3	80
	Schuyler	3	0	0	1	0	0	0	4
	Scotland	3	1	0	2	0	0	0	6
	Shelby	8	9	0	3	0	0	0	20
	St Charles	102	30	0	36	6	6	17	197
Warren	16	6	0	19	5	0	2	48	
	* Region Total *	1,033	247	0	286	114	34	80	1,794
Southeast	Bollinger	22	4	0	1	0	0	1	28
	Butler	47	11	0	6	8	1	1	74
	Cape Girardeau	52	20	0	8	6	3	0	89
	Carter	0	2	0	3	0	0	0	5

Table 26.
Children in Children's Division Custody on the Last Day of March 2011
by Case Manager County and Goal.

		01	AD	05	06	07	08	09	Total Children
Southeast	Crawford	31	12	0	10	2	0	0	55
	Dent	11	7	0	1	4	0	1	24
	Dunklin	76	14	0	8	3	1	0	102
	Howell	51	5	0	4	0	1	0	61
	Iron	12	3	0	5	1	0	0	21
	Madison	25	2	0	2	2	2	0	33
	Maries	2	0	0	0	0	0	0	2
	Mississippi	11	0	0	0	1	0	1	13
	New Madrid	24	5	0	13	2	2	0	46
	Oregon	2	1	0	7	0	0	0	10
	Pemiscot	33	6	0	7	1	0	0	47
	Perry	17	1	0	2	1	2	0	23
	Phelps	42	15	0	11	4	3	7	82
	Pulaski	45	5	0	9	11	4	2	76
	Reynolds	1	5	0	4	2	1	0	13
	Ripley	20	9	0	7	3	1	4	44
	Scott	40	11	0	7	7	0	4	69
	Shannon	0	1	0	2	0	0	0	3
	St Francois	65	14	0	18	0	2	7	106
	Ste Genevieve	13	1	0	4	0	0	0	18
	Stoddard	105	14	0	15	12	1	9	156
Texas	27	7	0	5	7	3	3	52	
Washington	76	17	0	15	2	1	3	114	
Wayne	12	5	0	9	0	2	0	28	
* Region Total *	862	197	0	183	79	30	43	1,394	
Southwest	Barry	56	25	0	13	5	2	2	103
	Barton	16	1	0	0	1	0	3	21
	Bates	17	11	0	11	6	0	4	49
	Benton	4	2	0	0	0	0	0	6
	Camden	41	6	0	14	1	0	0	62
	Cedar	8	1	0	1	0	1	0	11
	Christian	70	25	0	22	12	1	2	132
	Dade	5	3	0	0	0	0	0	8
	Dallas	15	9	0	8	0	0	0	32
	Douglas	9	1	0	2	2	0	5	19
	Greene	584	190	0	120	26	22	52	994
	Henry	48	14	0	3	1	0	2	68
	Hickory	7	3	0	5	1	0	0	16
	Jasper	357	62	0	46	19	4	40	528
	Laclede	89	20	0	18	5	2	2	136
	Lawrence	38	13	0	8	0	2	10	71
	Mcdonald	55	26	0	9	2	0	1	93
	Miller	36	7	0	14	5	1	2	65
	Moniteau	11	1	0	4	1	1	0	18
	Morgan	24	1	0	4	1	0	1	31
	Newton	100	47	0	14	3	8	30	202
	Ozark	14	0	0	0	1	1	0	16
	Polk	27	8	0	7	1	0	0	43
	St Clair	15	0	0	5	2	2	0	24
	Stone	44	6	0	9	1	0	4	64
	Taney	104	56	0	25	11	4	2	202
	Vernon	26	12	0	3	0	0	0	41
Webster	23	6	0	8	4	1	0	42	
Wright	32	4	0	5	0	0	0	41	
* Region Total *	1,875	560	0	378	111	52	162	3,138	
Kansas City	Jackson	864	342	0	151	37	15	52	1,461
	* Region Total *	864	342	0	151	37	15	52	1,461
St. Louis	St Louis City	315	132	0	238	48	16	17	766
	St Louis County	447	136	0	170	35	20	66	874
	* Region Total *	762	268	0	408	83	36	83	1,640
Other	Icama	9	1	0	0	0	0	0	10
	* Region Total *	9	1	0	0	0	0	0	10
State Total		5,924	1,744	0	1,506	449	182	473	10,278

**Table 27.
Children in Children's Division Custody on the Last Day of March 2011
by Case Manager County and the Number of Previous
Placements. Most Current Legal Status 1 Spell.**

		Number of Placements								Total Children	Average Number of Placements
		1	2	3	4	5	6 - 10	11 - 15	16 +		
Northwest	Andrew	0	0	0	0	0	0	0	0	0	0.00
	Atchison	9	1	0	0	0	0	0	0	10	1.10
	Buchanan	17	9	1	2	3	4	1	1	38	3.42
	Caldwell	5	5	1	1	1	3	0	0	16	2.94
	Carroll	5	1	0	0	0	0	0	0	6	1.17
	Cass	81	58	36	10	3	10	4	0	202	2.42
	Chariton	2	3	0	3	1	0	0	0	9	2.78
	Clay	15	15	11	12	7	9	0	0	69	3.29
	Clinton	15	9	5	1	2	4	0	0	36	2.53
	Cooper	6	4	3	1	2	2	3	0	21	4.10
	Daviess	4	3	0	1	1	1	1	0	11	3.27
	De Kalb	3	0	0	1	0	0	0	0	4	1.75
	Gentry	10	1	0	0	0	0	0	0	11	1.09
	Grundy	7	2	2	1	0	2	0	2	16	5.06
	Harrison	5	3	3	0	0	1	0	0	12	2.42
	Holt	4	0	0	0	0	0	0	0	4	1.00
	Johnson	21	18	9	9	5	2	2	0	66	2.83
	Lafayette	13	7	5	0	1	3	1	0	30	2.73
	Linn	16	6	5	2	3	3	0	0	35	2.46
	Livingston	6	7	7	3	0	6	0	1	30	4.07
	Mercer	0	2	1	0	1	0	0	0	4	3.00
	Nodaway	27	11	5	2	0	3	0	0	48	1.92
	Pettis	13	25	8	7	5	7	0	2	67	3.49
	Platte	6	7	7	2	2	2	1	0	27	3.26
	Putnam	9	1	2	1	0	0	1	0	14	2.29
	Ray	5	1	0	0	0	0	1	0	7	2.57
Saline	10	9	5	5	1	5	0	0	35	3.03	
Sullivan	3	2	3	1	1	0	1	0	11	3.36	
Worth	1	1	0	0	0	0	0	0	2	1.50	
* Region Total *	318	211	119	65	39	67	16	6	841	2.83	
Northeast	Adair	21	21	6	5	1	6	0	1	61	3.03
	Audrain	21	9	3	2	0	5	2	0	42	2.76
	Boone	38	20	10	11	9	25	9	3	125	4.52
	Callaway	23	6	5	5	1	12	2	3	57	4.23
	Clark	13	7	4	0	2	5	0	0	31	2.65
	Cole	46	27	20	6	7	24	2	2	134	3.48
	Franklin	85	39	30	13	10	17	4	1	199	2.80
	Gasconade	3	5	0	1	1	0	0	0	10	2.20
	Howard	6	3	3	1	0	2	0	0	15	2.73
	Jefferson	192	135	47	30	10	29	7	4	454	2.54
	Knox	7	1	1	0	1	0	0	0	10	1.70
	Lewis	11	6	5	4	2	2	0	0	30	2.70
	Lincoln	23	15	17	3	5	3	1	0	67	2.60
	Macon	21	4	4	3	2	3	2	0	39	2.79
	Marion	29	24	10	2	2	1	2	0	70	2.24
	Monroe	9	1	1	0	0	0	0	0	11	1.27
	Montgomery	2	3	6	6	2	6	2	0	27	4.85
	Osage	10	1	0	1	0	0	0	0	12	1.33
	Pike	16	6	5	0	6	1	1	1	36	3.17
	Ralls	4	0	3	1	0	1	0	0	9	2.67
	Randolph	22	24	18	7	1	5	3	0	80	2.86
	Schuyler	3	0	0	0	1	0	0	0	4	2.00
	Scotland	3	2	0	0	0	1	0	0	6	2.50
	Shelby	10	6	2	1	0	1	0	0	20	1.90
	St Charles	72	48	33	14	10	11	6	3	197	3.02
	Warren	12	8	8	4	5	9	0	2	48	4.29
* Region Total *	702	421	241	120	78	169	43	20	1,794	2.98	
Southeast	Bollinger	12	9	4	0	0	2	0	1	28	2.64
	Butler	14	28	9	13	2	7	1	0	74	3.03
	Cape Girardeau	29	31	18	6	1	3	1	0	89	2.34
	Carter	0	0	1	0	1	2	1	0	5	7.40

Table 27.
Children in Children's Division Custody on the Last Day of March 2011
by Case Manager County and the Number of Previous
Placements. Most Current Legal Status 1 Spell.

		Number of Placements									Total Children	Average Number of Placements
		1	2	3	4	5	6 - 10	11 - 15	16 +			
Southeast	Crawford	18	22	3	4	2	4	0	2	55	3.00	
	Dent	12	4	0	2	0	2	3	1	24	4.00	
	Dunklin	48	24	11	9	3	4	2	1	102	2.48	
	Howell	21	13	5	11	2	6	2	1	61	3.28	
	Iron	9	6	2	3	1	0	0	0	21	2.10	
	Madison	14	3	9	1	1	2	3	0	33	3.30	
	Maries	0	1	1	0	0	0	0	0	2	2.50	
	Mississippi	6	3	0	2	2	0	0	0	13	2.31	
	New Madrid	16	8	6	5	2	4	4	1	46	3.96	
	Oregon	2	0	0	3	2	3	0	0	10	4.40	
	Pemiscot	17	12	6	0	3	9	0	0	47	3.13	
	Perry	8	12	2	0	1	0	0	0	23	1.87	
	Phelps	29	24	9	3	5	11	1	0	82	2.84	
	Pulaski	27	25	18	3	0	2	1	0	76	2.25	
	Reynolds	3	3	2	1	0	3	1	0	13	4.08	
	Ripley	17	18	4	1	1	3	0	0	44	2.14	
	Scott	29	21	6	6	4	2	1	0	69	2.32	
	Shannon	0	0	0	0	0	1	0	2	3	14.00	
	St Francois	36	27	13	7	7	8	5	3	106	3.60	
	Ste Genevieve	4	4	4	4	1	0	1	0	18	3.28	
Stoddard	53	60	26	5	5	6	1	0	156	2.25		
Texas	19	14	6	4	1	7	1	0	52	2.81		
Washington	27	37	20	10	4	9	6	1	114	3.34		
Wayne	14	3	4	1	2	4	0	0	28	2.68		
* Region Total *	484	412	189	104	53	104	35	13	1,394	2.88		
Southwest	Barry	29	19	22	14	9	7	3	0	103	3.11	
	Barton	9	9	1	0	1	0	0	1	21	2.71	
	Bates	19	11	10	3	0	5	1	0	49	2.65	
	Benton	4	1	1	0	0	0	0	0	6	1.50	
	Camden	22	18	7	5	4	3	3	0	62	2.90	
	Cedar	7	2	1	0	0	0	1	0	11	2.55	
	Christian	49	24	18	17	6	14	2	2	132	3.17	
	Dade	2	3	1	1	1	0	0	0	8	2.50	
	Dallas	7	17	0	3	1	4	0	0	32	2.69	
	Douglas	9	4	2	2	0	2	0	0	19	2.47	
	Greene	377	273	132	76	39	77	13	7	994	2.68	
	Henry	31	15	9	5	2	2	3	1	68	2.81	
	Hickory	3	1	4	2	2	2	2	0	16	4.44	
	Jasper	185	155	86	30	14	43	13	2	528	2.76	
	Laclede	53	37	20	9	6	8	3	0	136	2.63	
	Lawrence	23	10	14	7	5	7	1	4	71	3.92	
	Mcdonald	30	24	18	6	8	7	0	0	93	2.62	
	Miller	28	10	6	7	4	5	3	2	65	3.65	
	Moniteau	7	7	0	1	0	2	0	1	18	3.11	
	Morgan	11	6	5	2	2	5	0	0	31	2.84	
	Newton	75	59	26	14	10	17	1	0	202	2.57	
	Ozark	5	8	1	0	0	2	0	0	16	2.44	
	Polk	17	8	4	8	1	4	1	0	43	2.84	
	St Clair	13	4	4	1	0	1	1	0	24	2.46	
	Stone	14	20	10	7	3	10	0	0	64	3.06	
	Taney	69	63	24	8	14	22	2	0	202	2.72	
	Vernon	18	3	6	1	3	8	0	2	41	4.05	
Webster	12	14	5	2	1	5	3	0	42	3.26		
Wright	18	9	2	7	3	2	0	0	41	2.39		
* Region Total *	1,146	834	439	238	139	264	56	22	3,138	2.81		
Kansas City	Jackson	470	392	258	124	70	117	24	6	1,461	2.84	
	* Region Total *	470	392	258	124	70	117	24	6	1,461	2.84	
St. Louis	St Louis City	145	133	125	61	62	152	47	41	766	5.14	
	* Region Total *	259	222	112	61	48	119	40	13	874	3.62	
	* Region Total *	404	355	237	122	110	271	87	54	1,640	4.33	
Other	Icama	3	4	2	0	1	0	0	0	10	2.20	
	* Region Total *	3	4	2	0	1	0	0	0	10	2.20	
State Total		3,527	2,629	1,485	773	490	992	261	121	10,278	3.10	

Table 28.
Adoptions Finalized by Fiscal Year and Case Manager County.
FY 2011 Adoptions are Year to Date (YTD).

		FY 2006	FY 2007	FY 2008	FY 2009	FY 2010	FY 2011 YTD	Total Adoptions
Northwest	Andrew	0	0	0	0	0	0	0
	Atchison	0	0	0	0	0	0	0
	Buchanan	13	5	4	2	9	6	39
	Caldwell	0	1	0	0	0	0	1
	Carroll	0	0	0	0	0	0	0
	Cass	24	24	18	23	12	8	109
	Chariton	5	4	3	8	10	3	33
	Clay	38	31	33	27	45	10	184
	Clinton	11	16	3	2	4	2	38
	Cooper	0	0	0	0	0	0	0
	Daviess	0	0	0	0	0	0	0
	De Kalb	0	2	0	0	0	0	2
	Gentry	0	0	0	0	0	0	0
	Grundy	0	1	0	0	0	0	1
	Harrison	0	1	0	2	3	6	12
	Holt	0	2	0	1	0	0	3
	Johnson	12	3	8	6	2	5	36
	Lafayette	0	2	0	0	1	2	5
	Linn	0	0	0	0	0	0	0
	Livingston	0	0	0	0	0	0	0
	Mercer	0	0	0	0	0	0	0
	Nodaway	2	9	7	4	5	0	27
	Pettis	11	14	5	14	11	9	64
	Platte	0	1	0	0	0	0	1
	Putnam	0	0	0	0	0	0	0
	Ray	5	2	5	2	3	1	18
Saline	17	10	7	18	12	6	70	
Sullivan	0	0	0	0	0	0	0	
Worth	0	0	0	0	0	0	0	
	* Region Total *	138	128	93	109	117	58	643
Northeast	Adair	0	7	1	3	4	9	24
	Audrain	3	4	3	3	2	2	17
	Boone	28	17	31	19	16	30	141
	Callaway	4	5	4	7	8	8	36
	Clark	0	0	0	0	0	0	0
	Cole	11	10	9	10	16	3	59
	Franklin	36	22	22	19	17	8	124
	Gasconade	0	0	1	2	2	0	5
	Howard	1	6	1	3	0	0	11
	Jefferson	39	38	29	28	38	46	218
	Knox	2	0	0	0	0	0	2
	Lewis	0	1	0	0	0	0	1
	Lincoln	12	11	12	8	15	3	61
	Macon	2	8	6	6	3	2	27
	Marion	6	9	4	11	5	6	41
	Monroe	0	0	1	0	0	0	1
	Montgomery	1	8	7	2	8	0	26
	Osage	1	1	1	2	1	1	7
	Pike	3	1	3	3	2	0	12
	Ralls	0	0	0	0	0	0	0
	Randolph	5	4	7	6	4	4	30
	Schuyler	0	1	0	0	6	0	7
	Scotland	2	0	0	0	0	1	3
	Shelby	8	2	2	0	0	0	12
	St Charles	32	28	25	38	26	17	166
	Warren	15	13	6	0	3	0	37
	* Region Total *	211	196	175	170	176	140	1,068
Southeast	Bollinger	0	0	0	1	0	0	1
	Butler	6	5	15	8	10	5	49
	Cape Girardeau	14	20	12	10	4	12	72
	Carter	0	0	0	0	0	0	0
	Crawford	0	0	6	5	3	0	14

Table 28.
Adoptions Finalized by Fiscal Year and Case Manager County.
FY 2011 Adoptions are Year to Date (YTD).

		FY 2006	FY 2007	FY 2008	FY 2009	FY 2010	FY 2011 YTD	Total Adoptions
Southeast	Dent	21	22	9	11	11	5	79
	Dunklin	1	1	5	5	7	0	19
	Howell	0	1	0	2	0	0	3
	Iron	0	0	0	0	0	0	0
	Madison	0	0	0	0	0	0	0
	Maries	0	0	0	0	0	0	0
	Mississippi	0	0	2	0	1	0	3
	New Madrid	8	5	4	6	2	2	27
	Oregon	5	4	6	9	9	4	37
	Pemiscot	0	0	1	0	3	0	4
	Perry	0	0	0	0	0	0	0
	Phelps	8	14	17	19	5	23	86
	Pulaski	11	14	6	6	6	4	47
	Reynolds	8	13	13	2	12	7	55
	Ripley	3	4	7	2	5	7	28
	Scott	12	11	6	4	5	1	39
	Shannon	0	0	0	0	0	0	0
	St Francois	51	32	20	36	13	30	182
	Ste Genevieve	0	0	0	0	0	0	0
	Stoddard	7	14	21	18	8	10	78
Texas	5	13	16	11	5	4	54	
Washington	0	2	0	0	0	2	4	
Wayne	0	0	0	0	0	2	2	
	* Region Total *	160	175	166	155	109	118	883
Southwest	Barry	3	20	20	11	16	12	82
	Barton	1	1	2	3	16	0	23
	Bates	0	2	2	1	1	1	7
	Benton	1	0	0	0	0	0	1
	Camden	4	0	0	0	0	0	4
	Cedar	6	3	0	5	2	0	16
	Christian	12	19	17	12	11	9	80
	Dade	4	6	8	1	2	1	22
	Dallas	0	0	0	0	0	0	0
	Douglas	0	0	0	0	0	1	1
	Greene	67	86	79	73	113	80	498
	Henry	0	0	8	4	1	1	14
	Hickory	0	0	0	0	0	0	0
	Jasper	97	52	59	72	47	40	367
	Laclede	26	22	37	23	49	14	171
	Lawrence	19	23	16	13	23	10	104
	Mcdonald	0	0	0	1	0	0	1
	Miller	1	0	0	0	0	1	2
	Moniteau	0	0	0	0	0	4	4
	Morgan	0	1	0	0	0	0	1
	Newton	33	30	24	44	46	27	204
	Ozark	0	0	0	0	0	0	0
	Polk	26	16	21	18	17	11	109
	St Clair	4	10	4	4	16	1	39
	Stone	8	10	11	6	8	10	53
	Taney	7	8	16	7	7	5	50
Vernon	5	1	2	0	1	0	9	
Webster	5	3	3	0	1	2	14	
Wright	6	6	7	7	1	2	29	
	* Region Total *	335	319	336	305	378	232	1,905
Kansas City	Jackson	206	192	176	179	192	182	1,127
	* Region Total *	206	192	176	179	192	182	1,127
St. Louis	St Louis City	133	80	101	91	80	65	550
	St Louis County	105	94	72	79	76	65	491
	* Region Total *	238	174	173	170	156	130	1,041
Other	Icama	1	4	0	1	2	1	9
	* Region Total *	1	4	0	1	2	1	9
State Total		1,289	1,188	1,119	1,089	1,130	861	6,676

Figure 16.
Children (Re)Entering Children's Division Custody
March 2011

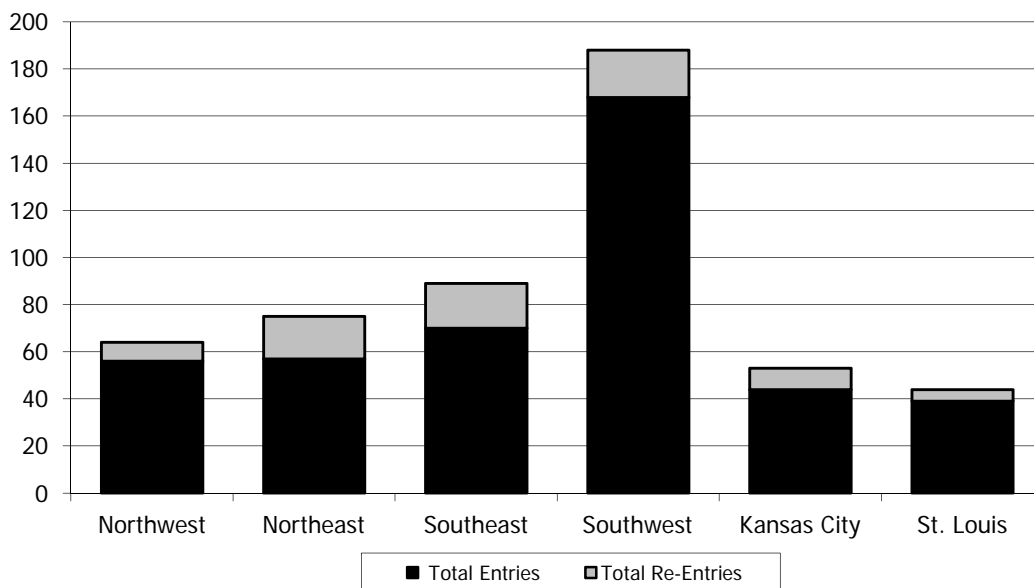

Figure 17.
Children Active in Children's Division Custody
on the Last day of the Month
March 2009 - March 2011

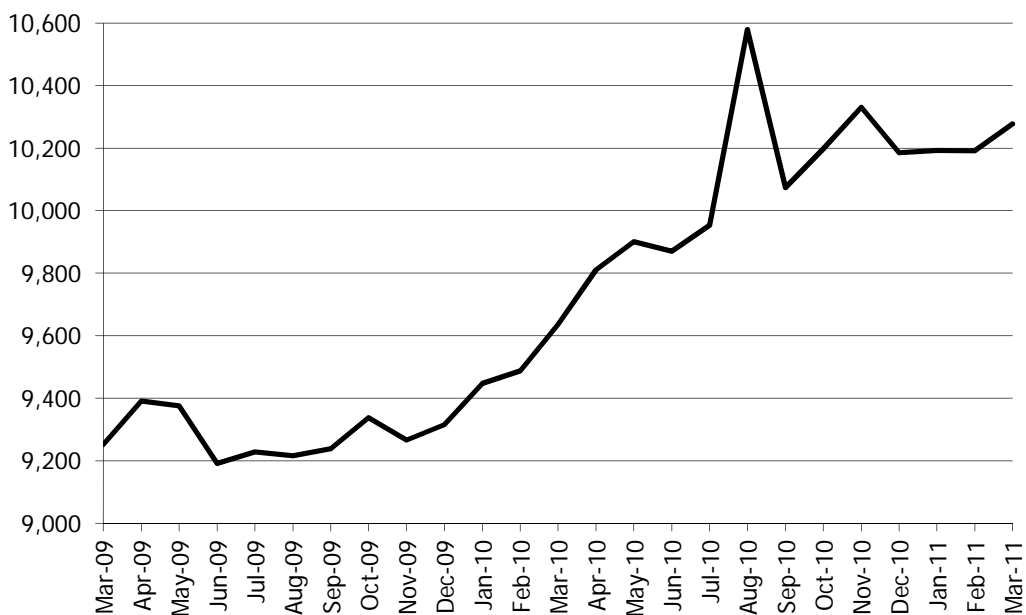

Figure 18.
Children Closing from Alternative Care During
March 2011 by Reason for Case Closing and Region

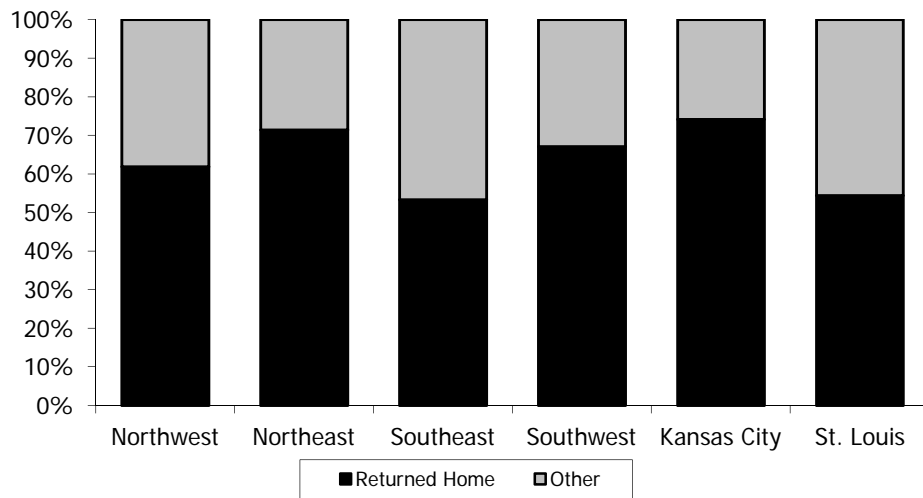

Figure 19.
Adoptions Finalized by Month
March 2009 - March 2011

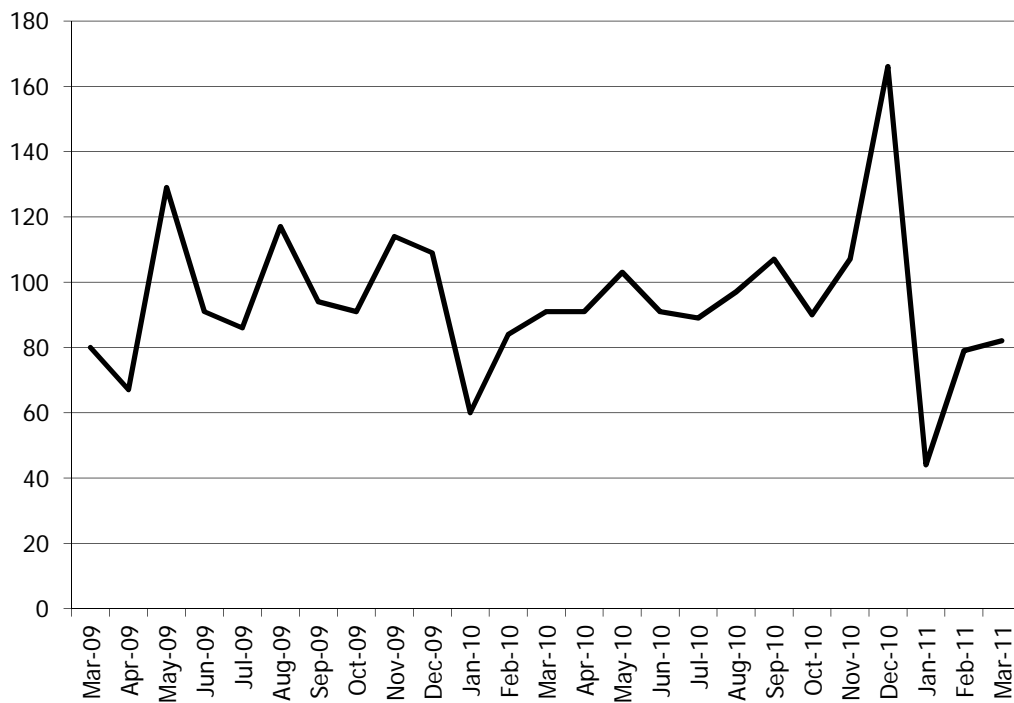

Figure 20.
Children in Children's Division Custody as of March 31, 2011 by Age and Placement Category

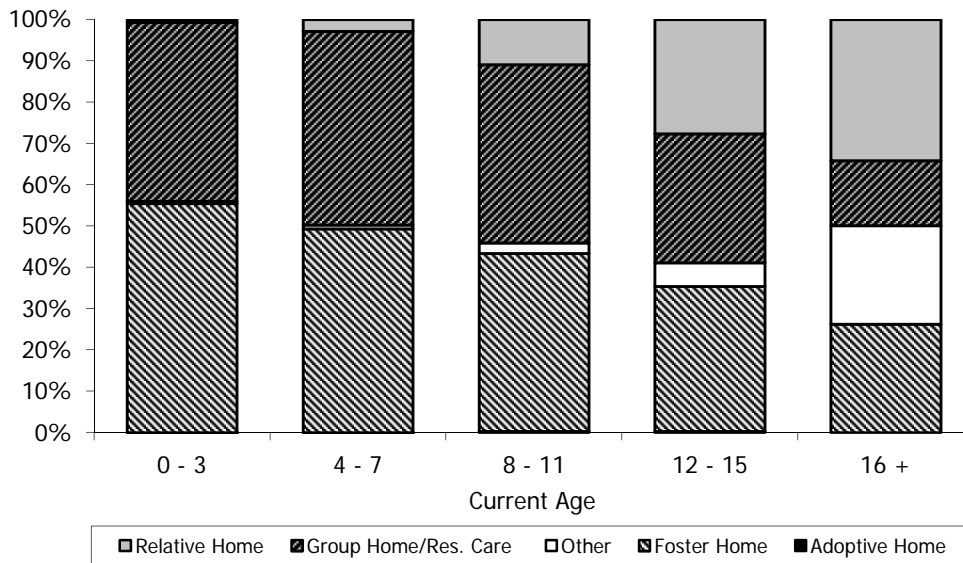

Figure 21.
Children in Children's Division Custody as of the Last Day of the Month March 2007 - March 2011 by Placement Category

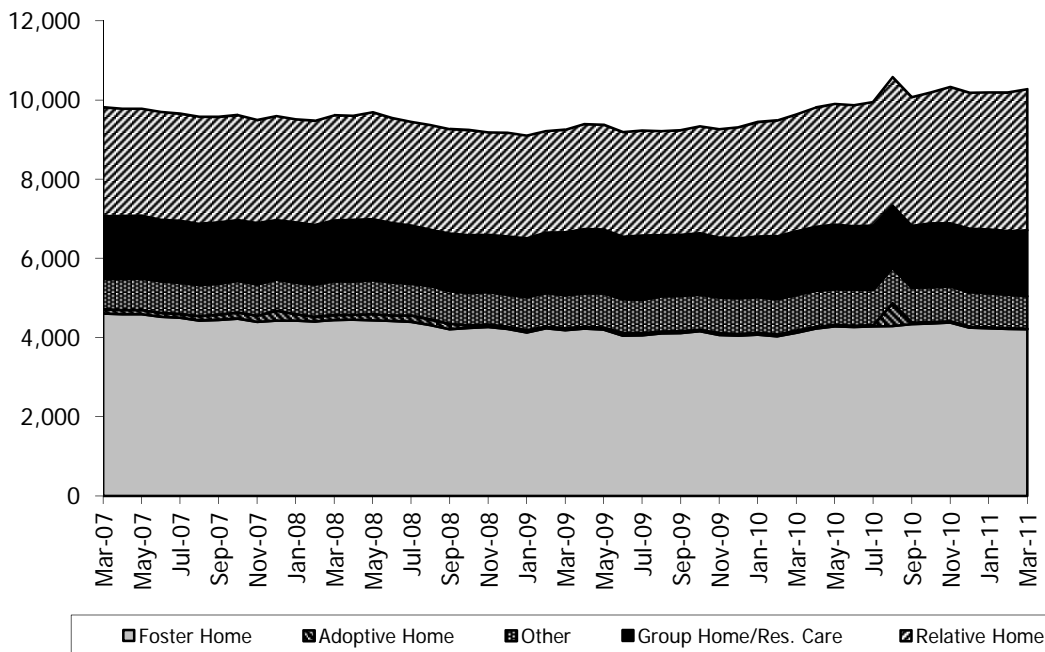
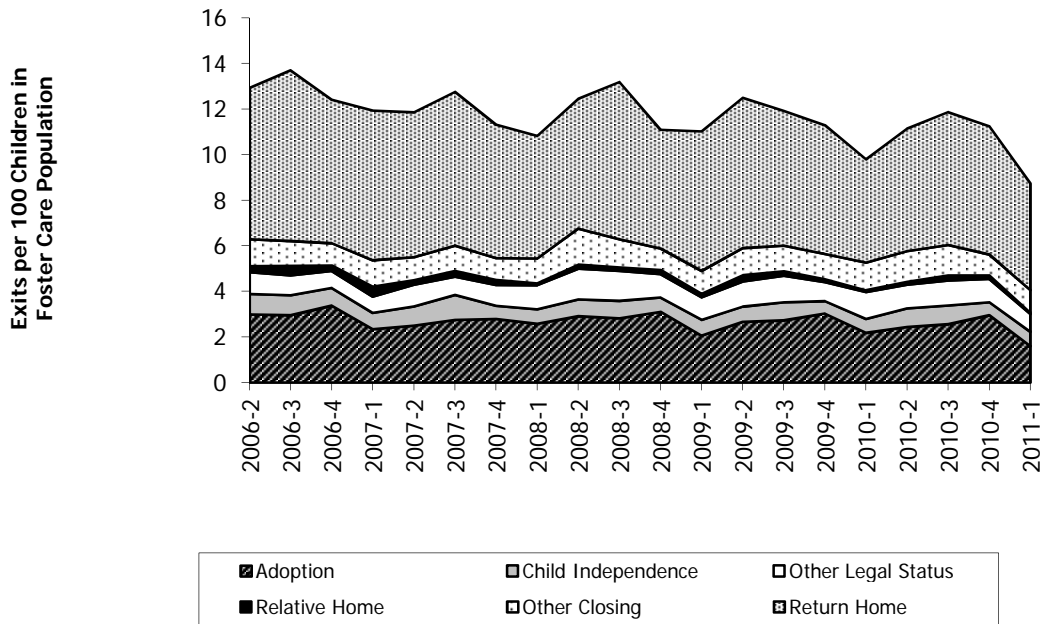

Figure 22.
Children Exiting Children's Division Custody
by Quarter and Subsequent Disposition
2nd Quarter 2006 Through 1st Quarter 2011



Notes: Out-of-Home Placement Tables and Figures

Table 14.

- This table includes children entering Legal Status 1 for the first time.
- Placement categories include the following placement types:
Adoptive Home - ADF, ADR, ADO and FAH
Foster Homes - FHO, FHB, FHE, FHM, FGH, FGB, FGM and CFP
Relative Home – KHU, KHO, KHM, KHB, RHO, RHB, RHM, RHU and LGS
Group Home/Residential Care – RFA, RFP, RF2, RF3, RF4, RFE, RFM, RFI, RFT and TLG
Other - JHO, CTO, ILA, MMD, MMH, DET, RUN, SCH, TLA, TLS and Other
- Entries Per Thousand population data is based upon Total Population Under Age 18, Mapping Census 2000: The Geography of U.S. Diversity, U.S. Census Bureau, released December 7, 2001.
- Average age is calculated as of the last day of the month.

Table 15.

- This table includes children re-entering Legal Status 1 who have had prior Out-of-Home Placements.
- Placement categories include the following placement types:
Adoptive Home - ADF, ADR, ADO and FAH
Foster Homes - FHO, FHB, FHE, FHM, FGH, FGB, FGM and CFP
Relative Home – KHU, KHO, KHM, KHB, RHO, RHB, RHM, RHU and LGS
Group Home/Residential Care – RFA, RFP, RF2, RF3, RF4, RFE, RFM, RFI, RFT and TLG
Other - JHO, CTO, ILA, MMD, MMH, DET, RUN, SCH, TLA, TLS and Other
- Entries Per Thousand population data is based upon Total Population Under Age 18, Mapping Census 2000: The Geography of U.S. Diversity, U.S. Census Bureau, released December 7, 2001.
- Average age is calculated as of the last day of the month.

Table 16.

- This data includes children (re)entering (entering and/or re-entering) Legal Status 1.

Table 17. and Table 18.

- Length of Stay is computed for the last continuous period in Legal Status 1 during the month. Table values, for the length of stay, indicate the average number of *months* in custody.

Table 19.

- This table includes children in Legal Status 1 only.
- Placement categories include the following placement types:
Adoptive Home - ADF, ADR, ADO and FAH
Foster Homes - FHO, FHB, FHE, FHM, FGH, FGB, FGM and CFP
Relative Home – KHU, KHO, KHM, KHB, RHO, RHB, RHM, RHU and LGS
Group Home/Residential Care – RFA, RFP, RF2, RF3, RF4, RFE, RFM, RFI, RFT and TLG
Other - JHO, CTO, ILA, MMD, MMH, DET, RUN, SCH, TLA, TLS and Other
- Entries Per Thousand population data is based upon Total Population Under Age 18, Mapping Census 2000: The Geography of U.S. Diversity, U.S. Census Bureau, released December 7, 2001.
- Average age is calculated as of the last day of the month.

Table 20.

- This table includes children in Legal Status 1 only.
- Placement Types are:

ADF	Adoption (by foster parent)
ADO	Adoption (by other)
ADR	Adoption (by relative)
CFP	Career Foster Parent
CTO	Non-Licensed/Court Ordered Placement
DET	Detention
FAH	Foster Adoptive Home
FGB	Behavioral Foster Family Group Home
FGH	Foster Family Group Home
FGM	Medical Foster Family Group Home
FHB	Behavioral Foster Home
FHE	Emergency Foster Home
FHM	Medical Foster Home
FHO	Foster Home
ILA	Independent Living Arrangement
JHO	Juvenile Court Home
KHB	Kinship Behavioral Home
KHM	Kinship Medical Home
KHO	Licensed Kinship Home
KHU	Unlicensed Kinship Home
LGS	Legal Guardianship Subsidy
MMD	Medical Facility
MMH	Mental Health Facility
RFA	Residential Treatment Facility
RFP	Residential Treatment Facility- Initial Placement - No Level
RF2	Residential Treatment Facility- Level 2
RF3	Residential Treatment Facility- Level 3
RF4	Residential Treatment Facility- Level 4
RFE	Residential Treatment Facility- Emergency
RFI	Residential Treatment Facility- Infant
RFM	Residential Treatment Facility-Maternity
RFT	Residential Treatment Facility-Transitional/Aftercare

Table 20 (contd).

RHB	Behavioral Relative Home
RHM	Medical Relative Home
RHO	Relative Home
RHU	Unlicensed Relative Home
RUN	Runaway
SCH	School
TLA	Transitional Living Arrangement
TLG	Transitional Living Group
TLS	Transitional Living Scattered Site

Table 21.

- This table includes children exiting Legal Status 1 only.
- Placement categories include the following placement types:
 Adoptive Home - ADF, ADR, ADO and FAH
 Foster Homes - FHO, FHB, FHE, FHM, FGH, FGB, FGM and CFP
 Relative Home – KHU, KHO, KHM, KHB, RHO, RHB, RHM, RHU and LGS
 Group Home/Residential Care – RFA, RFP, RF2, RF3, RF4, RFE, RFM, RFI, RFT and TLG
 Other - JHO, CTO, ILA, MMD, MMH, DET, RUN, SCH, TLA, TLS and Other

Table 22.

- Table includes children closing from all legal status categories.
- Closing categories include the following closing reasons:
 Returned Home - Goal Achieved (Returned child to parent(s), CYAC child, Returned Child to sending state)
 Achieved Independence - Goal Achieved (Child Independence)
 Living with Other Relatives – Goal Achieved (Placement with a fit and willing relative)
 Other Agency - Care and Custody with other Agency
 Other - Married, Runaway, Adoption, Adoption Subsidy Terminated, Deceased, Guardianship and Other

Table 23.

- Legal Status 1, TPR (Termination of Parental Rights) Incomplete includes children with a Goal of 'AD' and no completed TPR (TPR is not completed for the mother and the putative and/or legal father).
- Legal Status 1, TPR Complete includes children with a Goal of 'AD' and TPR has been completed (TPR is completed for the mother and the putative and/or legal father).
- Temporary Adoptive Custody includes Legal Status 2 children.
- Finalized Adoptions includes children entering Legal Status 5 during the month. Children are counted as adopted only if they were in Legal Status 1 prior to their entry into Legal Status 5.

Table 24.

- This table includes vendor types of – CF, FA, FG, and FH.
- Newly Licensed Vendors includes vendors which are licensed during the month and have either no previous license or one which ended more than five years ago.
- The categories “Current # of Licensed Vendors” and “Licensed Vendors Twelve Months Ago” represent unduplicated vendor counts.

Table 25.

- Legal Status Definitions:
LS 1 - Care and custody with Children's Division (includes temporary custody)
LS 2 - Temporary custody with adoptive parents
LS 3 - Supervision only by Children's Division
LS 4 - Care and custody with juvenile court/other agency
LS 5 - Final custody awarded to adoptive parents
LS 6 – Children's Division relieved of legal responsibility
LS 7 - CYAC Child (Children of Youth in Alternative Care)
LS 8 - Chafee Independent Living Program
LS 9 - Subsidized Guardianship
LS V – Voluntary Placement Agreement

Table 26.

- This table includes children in Legal Status 1 only.
- Goals are:
01 - Return child to parent(s)/caretaker(s)
AD - Adoption
05 - CYAC Child
06 - Child Independence/Independent Living
07 - Guardianship
08 - Live with Other Relatives
09 - Case Plan Goal Not Yet Established / Missing

Table 27.

- This table includes children in Legal Status 1 only.
- Table values are children active at the end of the month categorized by the number of placements experienced in their most recent stay in Legal Status 1.
- The number of placements represents the movement of children among distinct vendors.

Table 28.

- Finalized Adoptions includes children entering Legal Status 5 during the month. Children are counted as adopted only if they were in Legal Status 1 prior to their entry into Legal Status 5.

Figure 18.

- Closing categories includes the following closing reasons:
Returned Home - Goal Achieved (Returned child to parent(s))
Other - Achieved Independence, Living with other Relatives, Other Agency, Married, Runaway, Returned Child to Sending State, Adoption, Adoption Subsidy Terminated, Deceased, Children of Youth in Alternative Care (CYAC) Child and Other.

Figure 19.

- Finalized Adoptions includes children entering Legal Status 5 during the month. Children are counted as adopted only if they were in Legal Status 1 prior to their entry into Legal Status 5.

Figure 20.

- Placement categories include the following placement types:
Adoptive Home - ADF, ADR, ADO and FAH
Foster Homes - FHO, FHB, FHE, FHM, FGH, FGB, FGM and CFP
Relative Home – KHU, KHO, KHM, KHB, RHO, RHB, RHM, RHU and LGS
Group Home/Residential Care – RFA, RFP, RF2, RF3, RF4, RFE, RFM, RFI, RFT and TLG
Other - JHO, CTO, ILA, MMD, MMH, DET, RUN, SCH, TLA, TLS and Other
- Age is calculated as of the last day of the month.

Figure 21.

- Placement categories include the following placement types:
Adoptive Home - ADF, ADR, ADO and FAH
Foster Homes - FHO, FHB, FHE, FHM, FGH, FGB, FGM and CFP
Relative Home – KHU, KHO, KHM, KHB, RHO, RHB, RHM, RHU and LGS
Group Home/Residential Care – RFA, RFP, RF2, RF3, RF4, RFE, RFM, RFI, RFT and TLG
Other - JHO, CTO, ILA, MMD, MMH, DET, RUN, SCH, TLA, TLS and Other

Intensive In-Home Services

Table 29.
Families Referred to Intensive In-Home Services During March 2011
Grouped by Referral County

		Referrals Accepted for Screening		Referrals Accepted		Referrals Not Accepted		Total Referrals
		Number	Percent	Number	Percent	Number	Percent	
Northwest	Andrew	0	0.00%	0	0.00%	0	0.00%	0
	Atchison	0	0.00%	0	0.00%	1	100.00%	1
	Buchanan	0	0.00%	5	71.43%	2	28.57%	7
	Caldwell	0	0.00%	0	0.00%	0	0.00%	0
	Carroll	0	0.00%	1	100.00%	0	0.00%	1
	Cass	0	0.00%	2	40.00%	3	60.00%	5
	Chariton	0	0.00%	2	100.00%	0	0.00%	2
	Clay	0	0.00%	2	100.00%	0	0.00%	2
	Clinton	0	0.00%	0	0.00%	0	0.00%	0
	Cooper	0	0.00%	2	66.67%	1	33.33%	3
	Daviess	0	0.00%	0	0.00%	0	0.00%	0
	De Kalb	0	0.00%	0	0.00%	0	0.00%	0
	Gentry	0	0.00%	0	0.00%	0	0.00%	0
	Grundy	0	0.00%	0	0.00%	1	100.00%	1
	Harrison	0	0.00%	2	100.00%	0	0.00%	2
	Holt	0	0.00%	0	0.00%	0	0.00%	0
	Johnson	0	0.00%	0	0.00%	0	0.00%	0
	Lafayette	0	0.00%	1	50.00%	1	50.00%	2
	Linn	0	0.00%	1	33.33%	2	66.67%	3
	Livingston	0	0.00%	0	0.00%	2	100.00%	2
	Mercer	0	0.00%	0	0.00%	0	0.00%	0
	Nodaway	3	50.00%	0	0.00%	3	50.00%	6
	Pettis	0	0.00%	2	50.00%	2	50.00%	4
Platte	0	0.00%	0	0.00%	0	0.00%	0	
Putnam	0	0.00%	0	0.00%	0	0.00%	0	
Ray	0	0.00%	0	0.00%	0	0.00%	0	
Saline	0	0.00%	2	50.00%	2	50.00%	4	
Sullivan	0	0.00%	0	0.00%	0	0.00%	0	
Worth	0	0.00%	0	0.00%	0	0.00%	0	
	* Region Total *	3	6.67%	22	48.89%	20	44.44%	45
Northeast	Adair	1	12.50%	1	12.50%	6	75.00%	8
	Audrain	0	0.00%	2	66.67%	1	33.33%	3
	Boone	0	0.00%	0	0.00%	2	100.00%	2
	Callaway	0	0.00%	2	66.67%	1	33.33%	3
	Clark	0	0.00%	0	0.00%	1	100.00%	1
	Cole	0	0.00%	2	40.00%	3	60.00%	5
	Franklin	0	0.00%	0	0.00%	2	100.00%	2
	Gasconade	0	0.00%	1	100.00%	0	0.00%	1
	Howard	0	0.00%	0	0.00%	0	0.00%	0
	Jefferson	0	0.00%	6	50.00%	6	50.00%	12
	Knox	0	0.00%	0	0.00%	0	0.00%	0
	Lewis	0	0.00%	1	50.00%	1	50.00%	2
	Lincoln	0	0.00%	2	66.67%	1	33.33%	3
	Macon	0	0.00%	2	100.00%	0	0.00%	2
	Marion	0	0.00%	1	100.00%	0	0.00%	1
	Monroe	0	0.00%	1	50.00%	1	50.00%	2
	Montgomery	0	0.00%	0	0.00%	0	0.00%	0
	Osage	0	0.00%	0	0.00%	0	0.00%	0
	Pike	0	0.00%	0	0.00%	1	100.00%	1
	Ralls	0	0.00%	0	0.00%	0	0.00%	0
	Randolph	0	0.00%	2	66.67%	1	33.33%	3
	Schuyler	0	0.00%	0	0.00%	0	0.00%	0
	Scotland	0	0.00%	0	0.00%	0	0.00%	0
Shelby	0	0.00%	1	100.00%	0	0.00%	1	
St Charles	0	0.00%	2	28.57%	5	71.43%	7	
Warren	0	0.00%	2	40.00%	3	60.00%	5	
	* Region Total *	1	1.56%	28	43.75%	35	54.69%	64
Southeast	Bollinger	0	0.00%	0	0.00%	1	100.00%	1
	Butler	0	0.00%	2	66.67%	1	33.33%	3
	Cape Girardeau	0	0.00%	4	66.67%	2	33.33%	6
	Carter	0	0.00%	0	0.00%	0	0.00%	0

Table 29.
Families Referred to Intensive In-Home Services During March 2011
Grouped by Referral County

		Referrals Accepted for Screening		Referrals Accepted		Referrals Not Accepted		Total Referrals
		Number	Percent	Number	Percent	Number	Percent	
Southeast	Crawford	0	0.00%	0	0.00%	1	100.00%	1
	Dent	0	0.00%	0	0.00%	0	0.00%	0
	Dunklin	0	0.00%	1	20.00%	4	80.00%	5
	Howell	0	0.00%	1	20.00%	4	80.00%	5
	Iron	0	0.00%	0	0.00%	0	0.00%	0
	Madison	0	0.00%	2	100.00%	0	0.00%	2
	Maries	0	0.00%	0	0.00%	0	0.00%	0
	Mississippi	0	0.00%	1	100.00%	0	0.00%	1
	New Madrid	0	0.00%	0	0.00%	0	0.00%	0
	Oregon	0	0.00%	0	0.00%	0	0.00%	0
	Pemiscot	0	0.00%	2	100.00%	0	0.00%	2
	Perry	0	0.00%	3	100.00%	0	0.00%	3
	Phelps	0	0.00%	2	33.33%	4	66.67%	6
	Pulaski	0	0.00%	0	0.00%	4	100.00%	4
	Reynolds	0	0.00%	0	0.00%	0	0.00%	0
	Ripley	0	0.00%	1	100.00%	0	0.00%	1
	Scott	0	0.00%	1	25.00%	3	75.00%	4
	Shannon	0	0.00%	0	0.00%	0	0.00%	0
	St Francois	0	0.00%	6	60.00%	4	40.00%	10
	Ste Genevieve	0	0.00%	0	0.00%	0	0.00%	0
	Stoddard	0	0.00%	0	0.00%	10	100.00%	10
	Texas	0	0.00%	1	50.00%	1	50.00%	2
Washington	0	0.00%	0	0.00%	0	0.00%	0	
Wayne	0	0.00%	0	0.00%	0	0.00%	0	
	* Region Total *	0	0.00%	27	40.91%	39	59.09%	66
Southwest	Barry	0	0.00%	1	100.00%	0	0.00%	1
	Barton	0	0.00%	0	0.00%	0	0.00%	0
	Bates	0	0.00%	0	0.00%	0	0.00%	0
	Benton	0	0.00%	1	100.00%	0	0.00%	1
	Camden	0	0.00%	0	0.00%	0	0.00%	0
	Cedar	0	0.00%	0	0.00%	0	0.00%	0
	Christian	0	0.00%	3	60.00%	2	40.00%	5
	Dade	0	0.00%	0	0.00%	0	0.00%	0
	Dallas	0	0.00%	0	0.00%	0	0.00%	0
	Douglas	0	0.00%	0	0.00%	2	100.00%	2
	Greene	1	2.78%	10	27.78%	25	69.44%	36
	Henry	0	0.00%	1	25.00%	3	75.00%	4
	Hickory	0	0.00%	0	0.00%	0	0.00%	0
	Jasper	0	0.00%	4	26.67%	11	73.33%	15
	Laclede	0	0.00%	0	0.00%	0	0.00%	0
	Lawrence	0	0.00%	2	50.00%	2	50.00%	4
	Mcdonald	0	0.00%	0	0.00%	2	100.00%	2
	Miller	0	0.00%	1	100.00%	0	0.00%	1
	Moniteau	0	0.00%	0	0.00%	0	0.00%	0
	Morgan	0	0.00%	0	0.00%	0	0.00%	0
	Newton	0	0.00%	0	0.00%	14	100.00%	14
	Ozark	0	0.00%	0	0.00%	2	100.00%	2
	Polk	0	0.00%	0	0.00%	0	0.00%	0
	St Clair	0	0.00%	0	0.00%	0	0.00%	0
	Stone	0	0.00%	0	0.00%	0	0.00%	0
	Taney	0	0.00%	0	0.00%	2	100.00%	2
	Vernon	0	0.00%	0	0.00%	0	0.00%	0
Webster	0	0.00%	0	0.00%	0	0.00%	0	
Wright	0	0.00%	2	66.67%	1	33.33%	3	
	* Region Total *	1	1.09%	25	27.17%	66	71.74%	92
Kansas City	Jackson	1	3.23%	12	38.71%	18	58.06%	31
	* Region Total *	1	3.23%	12	38.71%	18	58.06%	31
St. Louis	St Louis City	1	4.76%	10	47.62%	10	47.62%	21
	St Louis County	1	2.56%	21	53.85%	17	43.59%	39
	* Region Total *	2	3.33%	31	51.67%	27	45.00%	60
State Total		8	2.23%	145	40.50%	205	57.26%	358

**Table 30.
Families and Children Accepted Into Intensive In-Home Services During March 2011
Grouped by Household County**

		Total Families Accepted	Total Children Accepted	Average Number of Children per Family	At-Risk Children Accepted	Average # of At-Risk Children per Family
Northwest	Andrew	0	0	0.00	0	0.00
	Atchison	0	0	0.00	0	0.00
	Buchanan	4	10	2.50	7	1.75
	Caldwell	0	0	0.00	0	0.00
	Carroll	1	1	1.00	1	1.00
	Cass	2	7	3.50	5	2.50
	Chariton	2	2	1.00	2	1.00
	Clay	2	2	1.00	2	1.00
	Clinton	1	5	5.00	2	2.00
	Cooper	2	5	2.50	5	2.50
	Daviess	0	0	0.00	0	0.00
	De Kalb	0	0	0.00	0	0.00
	Gentry	0	0	0.00	0	0.00
	Grundy	0	0	0.00	0	0.00
	Harrison	2	5	2.50	3	1.50
	Holt	0	0	0.00	0	0.00
	Johnson	0	0	0.00	0	0.00
	Lafayette	1	4	4.00	1	1.00
	Linn	1	3	3.00	3	3.00
	Livingston	0	0	0.00	0	0.00
	Mercer	0	0	0.00	0	0.00
	Nodaway	0	0	0.00	0	0.00
	Pettis	2	7	3.50	2	1.00
	Platte	0	0	0.00	0	0.00
Putnam	0	0	0.00	0	0.00	
Ray	0	0	0.00	0	0.00	
Saline	2	6	3.00	6	3.00	
Sullivan	0	0	0.00	0	0.00	
Worth	0	0	0.00	0	0.00	
	* Region Total *	22	57	2.59	39	1.77
Northeast	Adair	1	3	3.00	2	2.00
	Audrain	2	3	1.50	2	1.00
	Boone	0	0	0.00	0	0.00
	Callaway	2	4	2.00	4	2.00
	Clark	0	0	0.00	0	0.00
	Cole	2	5	2.50	2	1.00
	Franklin	1	3	3.00	1	1.00
	Gasconade	1	2	2.00	2	2.00
	Howard	0	0	0.00	0	0.00
	Jefferson	6	15	2.50	9	1.50
	Knox	0	0	0.00	0	0.00
	Lewis	1	2	2.00	2	2.00
	Lincoln	2	4	2.00	2	1.00
	Macon	2	5	2.50	5	2.50
	Marion	1	4	4.00	4	4.00
	Monroe	1	2	2.00	2	2.00
	Montgomery	1	2	2.00	1	1.00
	Osage	0	0	0.00	0	0.00
	Pike	0	0	0.00	0	0.00
	Ralls	0	0	0.00	0	0.00
	Randolph	2	6	3.00	2	1.00
	Schuyler	0	0	0.00	0	0.00
	Scotland	0	0	0.00	0	0.00
	Shelby	1	4	4.00	4	4.00
St Charles	2	4	2.00	4	2.00	
Warren	2	3	1.50	3	1.50	
	* Region Total *	30	71	2.37	51	1.70
Southeast	Bollinger	0	0	0.00	0	0.00
	Butler	2	6	3.00	5	2.50
	Cape Girardeau	3	9	3.00	8	2.67
	Carter	0	0	0.00	0	0.00

**Table 30.
Families and Children Accepted Into Intensive In-Home Services During March 2011
Grouped by Household County**

		Total Families Accepted	Total Children Accepted	Average Number of Children per Family	At-Risk Children Accepted	Average # of At-Risk Children per Family
Southeast	Crawford	0	0	0.00	0	0.00
	Dent	0	0	0.00	0	0.00
	Dunklin	1	1	1.00	1	1.00
	Howell	1	2	2.00	1	1.00
	Iron	0	0	0.00	0	0.00
	Madison	1	2	2.00	2	2.00
	Maries	0	0	0.00	0	0.00
	Mississippi	0	0	0.00	0	0.00
	New Madrid	0	0	0.00	0	0.00
	Oregon	0	0	0.00	0	0.00
	Pemiscot	2	5	2.50	4	2.00
	Perry	3	7	2.33	3	1.00
	Phelps	2	2	1.00	2	1.00
	Pulaski	0	0	0.00	0	0.00
	Reynolds	0	0	0.00	0	0.00
	Ripley	1	3	3.00	2	2.00
	Scott	1	3	3.00	3	3.00
	Shannon	0	0	0.00	0	0.00
	St Francois	6	19	3.17	12	2.00
	Ste Genevieve	0	0	0.00	0	0.00
Stoddard	0	0	0.00	0	0.00	
Texas	1	3	3.00	1	1.00	
Washington	0	0	0.00	0	0.00	
Wayne	0	0	0.00	0	0.00	
	* Region Total *	24	62	2.58	44	1.83
Southwest	Barry	1	1	1.00	1	1.00
	Barton	0	0	0.00	0	0.00
	Bates	0	0	0.00	0	0.00
	Benton	1	2	2.00	2	2.00
	Camden	0	0	0.00	0	0.00
	Cedar	0	0	0.00	0	0.00
	Christian	3	6	2.00	5	1.67
	Dade	0	0	0.00	0	0.00
	Dallas	0	0	0.00	0	0.00
	Douglas	0	0	0.00	0	0.00
	Greene	11	24	2.18	23	2.09
	Henry	2	3	1.50	2	1.00
	Hickory	0	0	0.00	0	0.00
	Jasper	5	9	1.80	9	1.80
	Laclede	0	0	0.00	0	0.00
	Lawrence	1	3	3.00	3	3.00
	Mcdonald	0	0	0.00	0	0.00
	Miller	2	5	2.50	4	2.00
	Moniteau	0	0	0.00	0	0.00
	Morgan	0	0	0.00	0	0.00
	Newton	0	0	0.00	0	0.00
	Ozark	0	0	0.00	0	0.00
	Polk	0	0	0.00	0	0.00
	St Clair	0	0	0.00	0	0.00
	Stone	0	0	0.00	0	0.00
	Taney	2	4	2.00	4	2.00
Vernon	0	0	0.00	0	0.00	
Webster	0	0	0.00	0	0.00	
Wright	2	3	1.50	3	1.50	
	* Region Total *	30	60	2.00	56	1.87
Kansas City	Jackson	13	44	3.38	39	3.00
	* Region Total *	13	44	3.38	39	3.00
St. Louis	St Louis City	10	30	3.00	14	1.40
	St Louis County	19	44	2.32	34	1.79
	* Region Total *	29	74	2.55	48	1.66
State Total		148	368	2.49	277	1.87

Table 31.
Exit Status of Families Exiting
Intensive In-Home Services During March 2011

		Intact		Family Not Intact		Other		Total Families Exiting
		Number	Percent	Number	Percent	Number	Percent	
Northwest	Andrew	0	0.00%	0	0.00%	0	0.00%	0
	Atchison	0	0.00%	0	0.00%	0	0.00%	0
	Buchanan	1	50.00%	1	50.00%	0	0.00%	2
	Caldwell	0	0.00%	0	0.00%	0	0.00%	0
	Carroll	0	0.00%	0	0.00%	0	0.00%	0
	Cass	1	100.00%	0	0.00%	0	0.00%	1
	Chariton	1	100.00%	0	0.00%	0	0.00%	1
	Clay	1	100.00%	0	0.00%	0	0.00%	1
	Clinton	1	100.00%	0	0.00%	0	0.00%	1
	Cooper	0	0.00%	0	0.00%	0	0.00%	0
	Daviess	0	0.00%	0	0.00%	0	0.00%	0
	De Kalb	0	0.00%	0	0.00%	0	0.00%	0
	Gentry	0	0.00%	0	0.00%	0	0.00%	0
	Grundy	0	0.00%	0	0.00%	0	0.00%	0
	Harrison	0	0.00%	0	0.00%	0	0.00%	0
	Holt	0	0.00%	0	0.00%	0	0.00%	0
	Johnson	0	0.00%	0	0.00%	0	0.00%	0
	Lafayette	1	50.00%	1	50.00%	0	0.00%	2
	Linn	0	0.00%	1	100.00%	0	0.00%	1
	Livingston	1	100.00%	0	0.00%	0	0.00%	1
	Mercer	0	0.00%	0	0.00%	0	0.00%	0
	Nodaway	1	100.00%	0	0.00%	0	0.00%	1
	Pettis	0	0.00%	1	100.00%	0	0.00%	1
	Platte	0	0.00%	0	0.00%	0	0.00%	0
Putnam	1	100.00%	0	0.00%	0	0.00%	1	
Ray	0	0.00%	1	100.00%	0	0.00%	1	
Saline	0	0.00%	0	0.00%	0	0.00%	0	
Sullivan	0	0.00%	0	0.00%	0	0.00%	0	
Worth	0	0.00%	0	0.00%	0	0.00%	0	
	* Region Total *	9	64.29%	5	35.71%	0	0.00%	14
Northeast	Adair	1	100.00%	0	0.00%	0	0.00%	1
	Audrain	1	100.00%	0	0.00%	0	0.00%	1
	Boone	0	0.00%	1	100.00%	0	0.00%	1
	Callaway	1	100.00%	0	0.00%	0	0.00%	1
	Clark	1	100.00%	0	0.00%	0	0.00%	1
	Cole	0	0.00%	2	100.00%	0	0.00%	2
	Franklin	0	0.00%	1	100.00%	0	0.00%	1
	Gasconade	0	0.00%	0	0.00%	0	0.00%	0
	Howard	0	0.00%	0	0.00%	0	0.00%	0
	Jefferson	4	100.00%	0	0.00%	0	0.00%	4
	Knox	1	50.00%	1	50.00%	0	0.00%	2
	Lewis	2	100.00%	0	0.00%	0	0.00%	2
	Lincoln	1	100.00%	0	0.00%	0	0.00%	1
	Macon	0	0.00%	1	100.00%	0	0.00%	1
	Marion	1	50.00%	1	50.00%	0	0.00%	2
	Monroe	0	0.00%	0	0.00%	0	0.00%	0
	Montgomery	1	100.00%	0	0.00%	0	0.00%	1
	Osage	0	0.00%	0	0.00%	0	0.00%	0
	Pike	0	0.00%	0	0.00%	0	0.00%	0
	Ralls	0	0.00%	0	0.00%	0	0.00%	0
	Randolph	1	50.00%	1	50.00%	0	0.00%	2
	Schuyler	0	0.00%	0	0.00%	0	0.00%	0
	Scotland	0	0.00%	0	0.00%	0	0.00%	0
	Shelby	0	0.00%	0	0.00%	0	0.00%	0
St Charles	2	100.00%	0	0.00%	0	0.00%	2	
Warren	1	100.00%	0	0.00%	0	0.00%	1	
	* Region Total *	18	69.23%	8	30.77%	0	0.00%	26
Southeast	Bollinger	0	0.00%	0	0.00%	0	0.00%	0
	Butler	0	0.00%	0	0.00%	0	0.00%	0
	Cape Girardeau	1	100.00%	0	0.00%	0	0.00%	1
	Carter	0	0.00%	0	0.00%	0	0.00%	0

Table 31.
Exit Status of Families Exiting
Intensive In-Home Services During March 2011

		Intact		Family Not Intact		Other		Total Families Exiting
		Number	Percent	Number	Percent	Number	Percent	
Southeast	Crawford	0	0.00%	0	0.00%	0	0.00%	0
	Dent	0	0.00%	0	0.00%	0	0.00%	0
	Dunklin	0	0.00%	0	0.00%	0	0.00%	0
	Howell	0	0.00%	1	100.00%	0	0.00%	1
	Iron	0	0.00%	0	0.00%	0	0.00%	0
	Madison	0	0.00%	0	0.00%	0	0.00%	0
	Maries	0	0.00%	0	0.00%	0	0.00%	0
	Mississippi	0	0.00%	0	0.00%	0	0.00%	0
	New Madrid	0	0.00%	0	0.00%	0	0.00%	0
	Oregon	0	0.00%	0	0.00%	0	0.00%	0
	Pemiscot	0	0.00%	0	0.00%	0	0.00%	0
	Perry	1	50.00%	0	0.00%	1	50.00%	2
	Phelps	0	0.00%	0	0.00%	0	0.00%	0
	Pulaski	1	100.00%	0	0.00%	0	0.00%	1
	Reynolds	0	0.00%	0	0.00%	0	0.00%	0
	Ripley	0	0.00%	0	0.00%	0	0.00%	0
	Scott	0	0.00%	0	0.00%	0	0.00%	0
	Shannon	0	0.00%	0	0.00%	0	0.00%	0
	St Francois	2	66.67%	0	0.00%	1	33.33%	3
	Ste Genevieve	0	0.00%	0	0.00%	0	0.00%	0
	Stoddard	0	0.00%	0	0.00%	0	0.00%	0
Texas	0	0.00%	1	100.00%	0	0.00%	1	
Washington	0	0.00%	0	0.00%	0	0.00%	0	
Wayne	0	0.00%	0	0.00%	0	0.00%	0	
	* Region Total *	5	55.56%	2	22.22%	2	22.22%	9
Southwest	Barry	0	0.00%	0	0.00%	0	0.00%	0
	Barton	1	100.00%	0	0.00%	0	0.00%	1
	Bates	0	0.00%	0	0.00%	0	0.00%	0
	Benton	0	0.00%	0	0.00%	0	0.00%	0
	Camden	0	0.00%	0	0.00%	0	0.00%	0
	Cedar	1	100.00%	0	0.00%	0	0.00%	1
	Christian	1	100.00%	0	0.00%	0	0.00%	1
	Dade	0	0.00%	1	100.00%	0	0.00%	1
	Dallas	0	0.00%	0	0.00%	0	0.00%	0
	Douglas	0	0.00%	0	0.00%	0	0.00%	0
	Greene	5	83.33%	1	16.67%	0	0.00%	6
	Henry	1	100.00%	0	0.00%	0	0.00%	1
	Hickory	0	0.00%	0	0.00%	0	0.00%	0
	Jasper	2	100.00%	0	0.00%	0	0.00%	2
	Laclede	1	100.00%	0	0.00%	0	0.00%	1
	Lawrence	1	100.00%	0	0.00%	0	0.00%	1
	Mcdonald	0	0.00%	0	0.00%	0	0.00%	0
	Miller	1	100.00%	0	0.00%	0	0.00%	1
	Moniteau	0	0.00%	0	0.00%	0	0.00%	0
	Morgan	0	0.00%	0	0.00%	0	0.00%	0
	Newton	1	100.00%	0	0.00%	0	0.00%	1
	Ozark	0	0.00%	0	0.00%	0	0.00%	0
	Polk	0	0.00%	0	0.00%	0	0.00%	0
	St Clair	0	0.00%	0	0.00%	0	0.00%	0
	Stone	0	0.00%	0	0.00%	0	0.00%	0
	Taney	1	50.00%	1	50.00%	0	0.00%	2
Vernon	0	0.00%	0	0.00%	0	0.00%	0	
Webster	0	0.00%	0	0.00%	0	0.00%	0	
Wright	0	0.00%	0	0.00%	0	0.00%	0	
	* Region Total *	16	84.21%	3	15.79%	0	0.00%	19
Kansas City	Jackson	6	100.00%	0	0.00%	0	0.00%	6
	* Region Total *	6	100.00%	0	0.00%	0	0.00%	6
St. Louis	St Louis City	7	70.00%	2	20.00%	1	10.00%	10
	St Louis County	8	80.00%	1	10.00%	1	10.00%	10
	* Region Total *	15	75.00%	3	15.00%	2	10.00%	20
State Total		69	73.40%	21	22.34%	4	4.26%	94

Table 32.
Six Month Follow-Up Status of Families Exiting
Intensive In-Home Services During September 2010

		Family Intact		Family Not Intact		Other		Total Families Exiting
		Number	Percent	Number	Percent	Number	Percent	
Northwest	Andrew	0	0.00%	0	0.00%	0	0.00%	0
	Atchison	0	0.00%	0	0.00%	0	0.00%	0
	Buchanan	0	0.00%	0	0.00%	0	0.00%	0
	Caldwell	0	0.00%	0	0.00%	0	0.00%	0
	Carroll	0	0.00%	0	0.00%	0	0.00%	0
	Cass	0	0.00%	0	0.00%	0	0.00%	0
	Chariton	0	0.00%	0	0.00%	0	0.00%	0
	Clay	0	0.00%	0	0.00%	0	0.00%	0
	Clinton	0	0.00%	0	0.00%	0	0.00%	0
	Cooper	0	0.00%	0	0.00%	0	0.00%	0
	Daviess	0	0.00%	0	0.00%	0	0.00%	0
	De Kalb	0	0.00%	0	0.00%	0	0.00%	0
	Gentry	0	0.00%	0	0.00%	0	0.00%	0
	Grundy	0	0.00%	0	0.00%	0	0.00%	0
	Harrison	0	0.00%	0	0.00%	0	0.00%	0
	Holt	0	0.00%	0	0.00%	0	0.00%	0
	Johnson	0	0.00%	0	0.00%	0	0.00%	0
	Lafayette	0	0.00%	1	100.00%	0	0.00%	1
	Linn	1	100.00%	0	0.00%	0	0.00%	1
	Livingston	0	0.00%	0	0.00%	0	0.00%	0
	Mercer	0	0.00%	0	0.00%	0	0.00%	0
	Nodaway	0	0.00%	0	0.00%	0	0.00%	0
	Pettis	0	0.00%	0	0.00%	0	0.00%	0
Platte	0	0.00%	0	0.00%	0	0.00%	0	
Putnam	0	0.00%	0	0.00%	0	0.00%	0	
Ray	0	0.00%	0	0.00%	0	0.00%	0	
Saline	1	100.00%	0	0.00%	0	0.00%	1	
Sullivan	0	0.00%	0	0.00%	0	0.00%	0	
Worth	0	0.00%	0	0.00%	0	0.00%	0	
	* Region Total *	2	66.67%	1	33.33%	0	0.00%	3
Northeast	Adair	0	0.00%	0	0.00%	0	0.00%	0
	Audrain	0	0.00%	0	0.00%	0	0.00%	0
	Boone	0	0.00%	0	0.00%	0	0.00%	0
	Callaway	0	0.00%	0	0.00%	0	0.00%	0
	Clark	0	0.00%	0	0.00%	0	0.00%	0
	Cole	1	100.00%	0	0.00%	0	0.00%	1
	Franklin	0	0.00%	0	0.00%	0	0.00%	0
	Gasconade	0	0.00%	0	0.00%	0	0.00%	0
	Howard	0	0.00%	0	0.00%	0	0.00%	0
	Jefferson	0	0.00%	0	0.00%	0	0.00%	0
	Knox	0	0.00%	0	0.00%	0	0.00%	0
	Lewis	0	0.00%	0	0.00%	0	0.00%	0
	Lincoln	0	0.00%	0	0.00%	0	0.00%	0
	Macon	0	0.00%	0	0.00%	0	0.00%	0
	Marion	0	0.00%	0	0.00%	0	0.00%	0
	Monroe	0	0.00%	0	0.00%	0	0.00%	0
	Montgomery	0	0.00%	0	0.00%	0	0.00%	0
	Osage	0	0.00%	0	0.00%	0	0.00%	0
	Pike	0	0.00%	0	0.00%	0	0.00%	0
	Ralls	0	0.00%	0	0.00%	0	0.00%	0
	Randolph	0	0.00%	0	0.00%	0	0.00%	0
	Schuyler	0	0.00%	0	0.00%	0	0.00%	0
	Scotland	0	0.00%	0	0.00%	0	0.00%	0
Shelby	0	0.00%	0	0.00%	0	0.00%	0	
St Charles	0	0.00%	0	0.00%	0	0.00%	0	
Warren	0	0.00%	0	0.00%	0	0.00%	0	
	* Region Total *	1	100.00%	0	0.00%	0	0.00%	1
Southeast	Bollinger	0	0.00%	0	0.00%	0	0.00%	0
	Butler	0	0.00%	0	0.00%	0	0.00%	0
	Cape Girardeau	0	0.00%	0	0.00%	0	0.00%	0
	Carter	0	0.00%	0	0.00%	0	0.00%	0

Table 32.
Six Month Follow-Up Status of Families Exiting
Intensive In-Home Services During September 2010

		Family Intact		Family Not Intact		Other		Total Families Exiting
		Number	Percent	Number	Percent	Number	Percent	
Southeast	Crawford	0	0.00%	0	0.00%	0	0.00%	0
	Dent	0	0.00%	0	0.00%	0	0.00%	0
	Dunklin	0	0.00%	0	0.00%	0	0.00%	0
	Howell	0	0.00%	0	0.00%	0	0.00%	0
	Iron	0	0.00%	0	0.00%	0	0.00%	0
	Madison	0	0.00%	0	0.00%	0	0.00%	0
	Maries	0	0.00%	0	0.00%	0	0.00%	0
	Mississippi	0	0.00%	0	0.00%	0	0.00%	0
	New Madrid	0	0.00%	0	0.00%	0	0.00%	0
	Oregon	0	0.00%	0	0.00%	0	0.00%	0
	Pemiscot	0	0.00%	0	0.00%	0	0.00%	0
	Perry	0	0.00%	0	0.00%	0	0.00%	0
	Phelps	0	0.00%	0	0.00%	0	0.00%	0
	Pulaski	0	0.00%	0	0.00%	0	0.00%	0
	Reynolds	0	0.00%	0	0.00%	0	0.00%	0
	Ripley	0	0.00%	0	0.00%	0	0.00%	0
	Scott	0	0.00%	0	0.00%	0	0.00%	0
	Shannon	0	0.00%	0	0.00%	0	0.00%	0
	St Francois	0	0.00%	0	0.00%	0	0.00%	0
	Ste Genevieve	0	0.00%	0	0.00%	0	0.00%	0
	Stoddard	0	0.00%	0	0.00%	0	0.00%	0
Texas	0	0.00%	0	0.00%	0	0.00%	0	
Washington	0	0.00%	0	0.00%	0	0.00%	0	
Wayne	0	0.00%	0	0.00%	0	0.00%	0	
	* Region Total *	0	0.00%	0	0.00%	0	0.00%	0
Southwest	Barry	0	0.00%	0	0.00%	0	0.00%	0
	Barton	0	0.00%	0	0.00%	0	0.00%	0
	Bates	0	0.00%	0	0.00%	0	0.00%	0
	Benton	0	0.00%	0	0.00%	0	0.00%	0
	Camden	0	0.00%	0	0.00%	0	0.00%	0
	Cedar	0	0.00%	0	0.00%	0	0.00%	0
	Christian	0	0.00%	0	0.00%	0	0.00%	0
	Dade	0	0.00%	0	0.00%	0	0.00%	0
	Dallas	0	0.00%	0	0.00%	0	0.00%	0
	Douglas	0	0.00%	0	0.00%	0	0.00%	0
	Greene	0	0.00%	1	100.00%	0	0.00%	1
	Henry	0	0.00%	0	0.00%	0	0.00%	0
	Hickory	0	0.00%	0	0.00%	0	0.00%	0
	Jasper	0	0.00%	0	0.00%	0	0.00%	0
	Laclede	0	0.00%	0	0.00%	0	0.00%	0
	Lawrence	0	0.00%	0	0.00%	0	0.00%	0
	Mcdonald	0	0.00%	0	0.00%	0	0.00%	0
	Miller	0	0.00%	0	0.00%	0	0.00%	0
	Moniteau	0	0.00%	0	0.00%	0	0.00%	0
	Morgan	0	0.00%	0	0.00%	0	0.00%	0
	Newton	0	0.00%	0	0.00%	0	0.00%	0
	Ozark	0	0.00%	0	0.00%	0	0.00%	0
	Polk	0	0.00%	0	0.00%	0	0.00%	0
	St Clair	0	0.00%	0	0.00%	0	0.00%	0
	Stone	1	100.00%	0	0.00%	0	0.00%	1
	Taney	1	100.00%	0	0.00%	0	0.00%	1
	Vernon	0	0.00%	0	0.00%	0	0.00%	0
Webster	0	0.00%	0	0.00%	0	0.00%	0	
Wright	0	0.00%	0	0.00%	0	0.00%	0	
	* Region Total *	2	66.67%	1	33.33%	0	0.00%	3
Kansas City	Jackson	2	100.00%	0	0.00%	0	0.00%	2
	* Region Total *	2	100.00%	0	0.00%	0	0.00%	2
St. Louis	St Louis City	3	75.00%	0	0.00%	1	25.00%	4
	St Louis County	4	80.00%	0	0.00%	1	20.00%	5
	* Region Total *	7	77.78%	0	0.00%	2	22.22%	9
State Total		14	77.78%	2	11.11%	2	11.11%	18

Table 33.
Twelve Month Follow-Up Status of Families Exiting
Intensive In-Home Services During March 2010

		Family Intact		Family Not Intact		Other		Total Families Exiting
		Number	Percent	Number	Percent	Number	Percent	
Northwest	Andrew	0	0.00%	0	0.00%	0	0.00%	0
	Atchison	0	0.00%	0	0.00%	0	0.00%	0
	Buchanan	0	0.00%	0	0.00%	0	0.00%	0
	Caldwell	0	0.00%	0	0.00%	0	0.00%	0
	Carroll	0	0.00%	0	0.00%	0	0.00%	0
	Cass	0	0.00%	0	0.00%	0	0.00%	0
	Chariton	0	0.00%	0	0.00%	0	0.00%	0
	Clay	0	0.00%	0	0.00%	0	0.00%	0
	Clinton	0	0.00%	0	0.00%	0	0.00%	0
	Cooper	1	100.00%	0	0.00%	0	0.00%	1
	Daviess	0	0.00%	0	0.00%	0	0.00%	0
	De Kalb	0	0.00%	0	0.00%	0	0.00%	0
	Gentry	0	0.00%	0	0.00%	0	0.00%	0
	Grundy	0	0.00%	0	0.00%	0	0.00%	0
	Harrison	0	0.00%	0	0.00%	0	0.00%	0
	Holt	0	0.00%	0	0.00%	0	0.00%	0
	Johnson	1	100.00%	0	0.00%	0	0.00%	1
	Lafayette	1	100.00%	0	0.00%	0	0.00%	1
	Linn	0	0.00%	0	0.00%	0	0.00%	0
	Livingston	0	0.00%	0	0.00%	0	0.00%	0
	Mercer	0	0.00%	0	0.00%	0	0.00%	0
	Nodaway	0	0.00%	0	0.00%	0	0.00%	0
	Pettis	1	100.00%	0	0.00%	0	0.00%	1
	Platte	0	0.00%	0	0.00%	0	0.00%	0
	Putnam	0	0.00%	0	0.00%	0	0.00%	0
	Ray	0	0.00%	0	0.00%	0	0.00%	0
Saline	1	100.00%	0	0.00%	0	0.00%	1	
Sullivan	0	0.00%	0	0.00%	0	0.00%	0	
Worth	0	0.00%	0	0.00%	0	0.00%	0	
	* Region Total *	5	100.00%	0	0.00%	0	0.00%	5
Northeast	Adair	0	0.00%	1	100.00%	0	0.00%	1
	Audrain	0	0.00%	0	0.00%	0	0.00%	0
	Boone	0	0.00%	0	0.00%	0	0.00%	0
	Callaway	0	0.00%	0	0.00%	0	0.00%	0
	Clark	0	0.00%	0	0.00%	0	0.00%	0
	Cole	0	0.00%	0	0.00%	2	100.00%	2
	Franklin	0	0.00%	0	0.00%	0	0.00%	0
	Gasconade	0	0.00%	0	0.00%	0	0.00%	0
	Howard	0	0.00%	0	0.00%	0	0.00%	0
	Jefferson	0	0.00%	1	100.00%	0	0.00%	1
	Knox	0	0.00%	0	0.00%	0	0.00%	0
	Lewis	0	0.00%	0	0.00%	0	0.00%	0
	Lincoln	1	100.00%	0	0.00%	0	0.00%	1
	Macon	0	0.00%	0	0.00%	0	0.00%	0
	Marion	1	100.00%	0	0.00%	0	0.00%	1
	Monroe	0	0.00%	0	0.00%	0	0.00%	0
	Montgomery	0	0.00%	0	0.00%	0	0.00%	0
	Osage	0	0.00%	0	0.00%	0	0.00%	0
	Pike	0	0.00%	1	100.00%	0	0.00%	1
	Ralls	0	0.00%	0	0.00%	0	0.00%	0
	Randolph	0	0.00%	0	0.00%	0	0.00%	0
	Schuyler	0	0.00%	0	0.00%	0	0.00%	0
	Scotland	0	0.00%	0	0.00%	0	0.00%	0
	Shelby	0	0.00%	0	0.00%	0	0.00%	0
	St Charles	1	100.00%	0	0.00%	0	0.00%	1
	Warren	0	0.00%	0	0.00%	0	0.00%	0
	* Region Total *	3	37.50%	3	37.50%	2	25.00%	8
Southeast	Bollinger	0	0.00%	0	0.00%	0	0.00%	0
	Butler	0	0.00%	0	0.00%	0	0.00%	0
	Cape Girardeau	0	0.00%	0	0.00%	0	0.00%	0
	Carter	0	0.00%	0	0.00%	0	0.00%	0

Table 33.
Twelve Month Follow-Up Status of Families Exiting
Intensive In-Home Services During March 2010

		Family Intact		Family Not Intact		Other		Total Families Exiting
		Number	Percent	Number	Percent	Number	Percent	
Southeast	Crawford	0	0.00%	0	0.00%	0	0.00%	0
	Dent	0	0.00%	0	0.00%	0	0.00%	0
	Dunklin	0	0.00%	0	0.00%	0	0.00%	0
	Howell	0	0.00%	0	0.00%	0	0.00%	0
	Iron	0	0.00%	0	0.00%	0	0.00%	0
	Madison	0	0.00%	0	0.00%	0	0.00%	0
	Maries	0	0.00%	0	0.00%	0	0.00%	0
	Mississippi	0	0.00%	0	0.00%	0	0.00%	0
	New Madrid	0	0.00%	0	0.00%	0	0.00%	0
	Oregon	0	0.00%	0	0.00%	0	0.00%	0
	Pemiscot	0	0.00%	0	0.00%	0	0.00%	0
	Perry	0	0.00%	0	0.00%	0	0.00%	0
	Phelps	0	0.00%	0	0.00%	0	0.00%	0
	Pulaski	0	0.00%	0	0.00%	0	0.00%	0
	Reynolds	0	0.00%	0	0.00%	0	0.00%	0
	Ripley	0	0.00%	0	0.00%	0	0.00%	0
	Scott	0	0.00%	0	0.00%	0	0.00%	0
	Shannon	0	0.00%	0	0.00%	0	0.00%	0
	St Francois	0	0.00%	0	0.00%	0	0.00%	0
	Ste Genevieve	0	0.00%	0	0.00%	0	0.00%	0
	Stoddard	0	0.00%	0	0.00%	0	0.00%	0
Texas	0	0.00%	0	0.00%	0	0.00%	0	
Washington	0	0.00%	0	0.00%	0	0.00%	0	
Wayne	0	0.00%	0	0.00%	0	0.00%	0	
	* Region Total *	0	0.00%	0	0.00%	0	0.00%	0
Southwest	Barry	0	0.00%	0	0.00%	0	0.00%	0
	Barton	0	0.00%	0	0.00%	0	0.00%	0
	Bates	0	0.00%	0	0.00%	0	0.00%	0
	Benton	0	0.00%	0	0.00%	0	0.00%	0
	Camden	0	0.00%	0	0.00%	0	0.00%	0
	Cedar	0	0.00%	0	0.00%	0	0.00%	0
	Christian	0	0.00%	0	0.00%	0	0.00%	0
	Dade	0	0.00%	0	0.00%	0	0.00%	0
	Dallas	0	0.00%	0	0.00%	0	0.00%	0
	Douglas	0	0.00%	0	0.00%	0	0.00%	0
	Greene	0	0.00%	1	50.00%	1	50.00%	2
	Henry	0	0.00%	0	0.00%	0	0.00%	0
	Hickory	0	0.00%	0	0.00%	0	0.00%	0
	Jasper	1	100.00%	0	0.00%	0	0.00%	1
	Laclede	0	0.00%	0	0.00%	0	0.00%	0
	Lawrence	0	0.00%	0	0.00%	0	0.00%	0
	Mcdonald	0	0.00%	0	0.00%	0	0.00%	0
	Miller	0	0.00%	0	0.00%	0	0.00%	0
	Moniteau	0	0.00%	0	0.00%	0	0.00%	0
	Morgan	0	0.00%	0	0.00%	0	0.00%	0
	Newton	0	0.00%	0	0.00%	0	0.00%	0
	Ozark	0	0.00%	0	0.00%	0	0.00%	0
	Polk	0	0.00%	0	0.00%	0	0.00%	0
	St Clair	0	0.00%	0	0.00%	0	0.00%	0
	Stone	0	0.00%	0	0.00%	0	0.00%	0
	Taney	1	100.00%	0	0.00%	0	0.00%	1
	Vernon	0	0.00%	0	0.00%	0	0.00%	0
Webster	0	0.00%	0	0.00%	0	0.00%	0	
Wright	0	0.00%	0	0.00%	0	0.00%	0	
	* Region Total *	2	50.00%	1	25.00%	1	25.00%	4
Kansas City	Jackson	2	100.00%	0	0.00%	0	0.00%	2
	* Region Total *	2	100.00%	0	0.00%	0	0.00%	2
St. Louis	St Louis City	1	33.33%	0	0.00%	2	66.67%	3
	St Louis County	6	75.00%	0	0.00%	2	25.00%	8
	* Region Total *	7	63.64%	0	0.00%	4	36.36%	11
State Total		19	63.33%	4	13.33%	7	23.33%	30

Notes: Intensive In-Home Services Tables

Table 31., Table 32., and Table 33.

- Tables include only those families with an exit date during the month in question and an exit status which is not missing.

- Exit status includes the following status codes:

Family Intact

10 Family Intact

Family Not Intact

12 Child Ran Away

13 Child Moved out of Home (not placed)

14 Child Living with Relative or Guardian (not Court Ordered)

15 Child Living with Relative or Guardian (Court Ordered)

16 In Foster Home or Group Home

17 In Residential

18 With DYS (Division of Youth Services)

19 In Juvenile Justice

20 In In-Patient Psychiatric

Other

11 Can't Locate Family

21 Information Not Available

99 Other