



**Department of Social Services  
Children's Division**

**Children's Services  
Management Report**

**November 2009**

**Missouri Department of Social Services  
Research & Evaluation  
221 W. High Street  
Jefferson City, MO 65101**

**State of Missouri**  
**Department of Social Services**  
**Mission Statement:**

"To maintain or improve the quality of life for the people of the State of Missouri by providing the best possible services to the public with respect, responsiveness and accountability, which will enable individuals and families to better fulfill their potential."

The Department of Social Services is an equal opportunity employer. Services provided by the Department of Social Services are offered on a non-discriminatory basis.

## Table of Contents

Unless otherwise indicated, information contained in this publication is intended for monthly use only. Although the information presented is the best available at the time of publication, because of delays in processing, data may be incomplete. Accordingly, data should NOT simply be summed from one month to the next to obtain 3 month, 6 month or 12 month (etc.) values.

Figure 1.	Map – Department of Social Services Regions .....	V
-----------	---	---

### **Child Abuse and Neglect (CA/N)**

Table 1.	Incidents and Children Reported During the Month Compared to Those Reported for the Same Month Last Year .....	2
Table 2.	Status of Children by County, Based Upon Investigations/Assessments Completed During the Month.....	4
Table 3.	Status of Incidents by County, Based Upon Investigations/Assessments Completed by Conclusion During the Month.....	6
Table 4.	Time From Receipt of a Report to the Initial Child Contact, Based Upon Investigations/Assessments Completed in the Month.....	8
Table 5.	Number of Days Required to Complete Investigations/Assessments, Based Upon Investigations/Assessments Completed in the Month.....	10
Table 6.	CA/N Hotline Unit Reports and Referrals During the Month .....	12
Figure 2.	CA/N Reports for Four Years Through the Current Month.....	14
Figure 3.	CA/N Reports Comparing the Last Two Years.....	14
Figure 4.	Percentage Change in CA/N Reports Made Twelve Months Apart .....	15
Figure 5.	CA/N Investigations/Assessments Completed During the Month by Conclusion.....	15
Figure 6.	CA/N Investigations/Assessments Completed During the Month by Conclusion.....	16
Figure 7.	Time Between Report and Child Contact for Investigations/Assessments Completed in the Month.....	16
Figure 8.	Percentage of Investigations/Assessments Completed Within Thirty Days.....	17
Notes	Child Abuse and Neglect Tables and Figures .....	18

### **Family-Centered Services (FCS)**

Table 7.	FCS Cases Open at the End of the Month by Reason for Opening .....	21
Table 8.	FCS Cases Active During the Month by Reason for Opening .....	23
Table 9.	Persons in Family-Centered Services During the Month .....	25
Table 10.	FCS Cases Opened During the Month by Reason for Opening .....	27

Table 11.	FCS Cases Closed During the Month by Close Reason .....	29
Table 12.	FCS Cases Active During the Month Which Have Had Court Involvement.....	31
Table 13.	FCS Cases Active During the Month Which Have Had No Court Involvement.....	33
Figure 9.	FCS Cases Active as of the End of the Month Over the Previous Four Years.....	35
Figure 10.	Percentage Change in FCS Cases Active as of the End of the Month, Twelve Months Apart .....	35
Figure 11.	FCS Cases Opened During the Month by Reason for Opening .....	36
Figure 12.	FCS Cases Opened During the Month by Reason for Opening .....	36
Figure 13.	FCS Cases Closed During the Month by Reason for Closing .....	37
Figure 14.	FCS Cases Active During the Month With Court Involvement By Number of Months Open .....	37
Figure 15.	FCS Cases Active During the Month With No Court Involvement By Number of Months Open .....	38
Notes	Family-Centered Services Tables and Figures.....	39

**Out-of-Home Placement**

Table 14.	Children Entering Children’s Division Custody for the First Time During the Month By Case Manager County and Most Recent Placement Category .....	42
Table 15.	Children Re-Entering Children’s Division Custody During the Month by Case Manager County and Most Recent Placement Category.....	44
Table 16.	Children (Re)Entering Children’s Division Custody During the Last Two Years .....	46
Table 17.	Children Exiting Children’s Division Custody During the Month Grouped by Length of Stay and Region .....	47
Table 18.	Children in Children’s Division Custody on the Last Day of the Month By Length of Stay and Case Manager County.....	48
Table 19.	Children in Children’s Division Custody on the Last Day of the Month by Case Manager County and Placement Category.....	50
Table 20.	Children in Children’s Division Custody on the Last Day of the Month by Case Manager County and Placement Type .....	52
Table 21.	Children Exiting Children’s Division Custody During the Month Grouped by Placement Category and Case Manager County.....	60
Table 22.	Children Closed from the Alternative Care System During the Month Grouped by Reason for Case Closing.....	62

Table 23.	Children in Alternative Care on the Last Day of the Month With a Goal of Adoption or in Adoptive Custody .....	64
Table 24.	Currently Licensed Children’s Division Foster Homes by Vendor Type .....	66
Table 25.	Children in Alternative Care on the Last Day of the Month Grouped By Case Manager County and Legal Status .....	68
Table 26.	Children in Children’s Division Custody on the Last Day of the Month Grouped By Case Manager County and Goal.....	70
Table 27.	Children in Children’s Division Custody on the Last Day of the Month Grouped By Case Manager County and Number of Previous Placements .....	72
Table 28.	Adoptions Finalized by Fiscal Year .....	74
Figure 16.	Children (Re)Entering Children’s Division Custody During the Month .....	76
Figure 17.	Children in Children’s Division Custody on the Last Day of the Month During the Last Two Years.....	76
Figure 18.	Children Closing from Alternative Care During the Month by Reason for Case Closing and Region .....	77
Figure 19.	Adoptions Finalized During the Last Two Years .....	77
Figure 20.	Children in Children’s Division Custody as of the Last of the Month by Age and Placement Type.....	78
Figure 21.	Children in Children’s Division Custody as of the Last Day of the Month By Placement Category for Four Years.....	78
Figure 22.	Children Exiting Children’s Division Custody by Quarter and Subsequent Disposition .....	79
Notes	Out-of-Home Placement Tables and Figures .....	80

**Intensive In-Home Services (IIS)**

Table 29.	Families Referred to IIS During the Month Grouped by Referral County.....	86
Table 30.	Families and Children Accepted in IIS During the Month Grouped by Household County.....	88
Table 31.	Exit Status of Families Exiting IIS During the Month .....	90
Table 32.	Six Month Follow-Up Status of Families Exiting IIS .....	92
Table 33.	Twelve Month Follow-Up Status of Families Exiting IIS .....	94
Notes	Intensive In-Home Services Tables .....	96



# **Child Abuse and Neglect**

**Table 1.  
Incidents and Children Reported During November 2009  
Compared to Those Reported During November 2008**

		Current Month Incidents	Incidents One Year Prior	Percentage Change	Current Month Children	Children One Year Prior	Percentage Change
Northwest	Andrew	9	12	-25.00%	13	21	-38.10%
	Atchison	4	2	100.00%	8	5	60.00%
	Buchanan	93	95	-2.11%	134	139	-3.60%
	Caldwell	3	5	-40.00%	6	5	20.00%
	Carroll	4	9	-55.56%	4	17	-76.47%
	Cass	59	50	18.00%	95	62	53.23%
	Chariton	1	3	-66.67%	1	3	-66.67%
	Clay	110	104	5.77%	149	132	12.88%
	Clinton	14	8	75.00%	16	11	45.46%
	Cooper	7	13	-46.15%	9	17	-47.06%
	Daviss	3	3	0.00%	3	4	-25.00%
	De Kalb	5	7	-28.57%	6	13	-53.85%
	Gentry	5	5	0.00%	9	7	28.57%
	Grundy	7	9	-22.22%	10	12	-16.67%
	Harrison	6	4	50.00%	9	9	0.00%
	Holt	7	1	600.00%	9	1	800.00%
	Johnson	33	28	17.86%	44	37	18.92%
	Lafayette	25	16	56.25%	28	25	12.00%
	Linn	7	12	-41.67%	11	21	-47.62%
	Livingston	24	7	242.86%	31	9	244.44%
	Mercer	3	1	200.00%	5	1	400.00%
	Nodaway	12	5	140.00%	16	10	60.00%
	Pettis	50	29	72.41%	69	42	64.29%
	Platte	40	30	33.33%	54	34	58.82%
	Putnam	6	2	200.00%	9	2	350.00%
	Ray	19	17	11.77%	33	27	22.22%
Saline	19	12	58.33%	23	14	64.29%	
Sullivan	5	5	0.00%	7	9	-22.22%	
Worth	1	1	0.00%	1	1	0.00%	
	* Region Total *	581	495	17.37%	812	690	17.68%
Northeast	Adair	15	15	0.00%	21	17	23.53%
	Audrain	18	20	-10.00%	25	28	-10.71%
	Boone	97	88	10.23%	134	112	19.64%
	Callaway	36	32	12.50%	49	46	6.52%
	Clark	2	5	-60.00%	2	8	-75.00%
	Cole	54	44	22.73%	77	66	16.67%
	Franklin	70	48	45.83%	101	80	26.25%
	Gasconade	12	9	33.33%	14	11	27.27%
	Howard	5	7	-28.57%	8	8	0.00%
	Jefferson	126	119	5.88%	172	170	1.18%
	Knox	2	2	0.00%	2	2	0.00%
	Lewis	13	8	62.50%	18	8	125.00%
	Lincoln	38	34	11.77%	60	50	20.00%
	Macon	8	10	-20.00%	14	16	-12.50%
	Marion	19	31	-38.71%	37	42	-11.91%
	Monroe	7	8	-12.50%	11	14	-21.43%
	Montgomery	10	7	42.86%	16	17	-5.88%
	Osage	5	9	-44.44%	9	14	-35.71%
	Pike	13	12	8.33%	18	18	0.00%
	Ralls	2	4	-50.00%	2	6	-66.67%
	Randolph	14	22	-36.36%	25	36	-30.56%
	Schuyler	1	3	-66.67%	1	5	-80.00%
	Scotland	5	2	150.00%	6	3	100.00%
	Shelby	5	2	150.00%	10	2	400.00%
	St Charles	151	120	25.83%	210	156	34.62%
	Warren	25	21	19.05%	33	28	17.86%
	* Region Total *	753	682	10.41%	1,075	963	11.63%
Southeast	Bollinger	9	10	-10.00%	15	14	7.14%
	Butler	52	39	33.33%	72	57	26.32%
	Cape Girardeau	51	42	21.43%	62	55	12.73%
	Carter	12	2	500.00%	13	4	225.00%
	Crawford	18	9	100.00%	22	15	46.67%
	Dent	22	17	29.41%	29	24	20.83%

**Table 1.  
Incidents and Children Reported During November 2009  
Compared to Those Reported During November 2008**

		Current Month Incidents	Incidents One Year Prior	Percentage Change	Current Month Children	Children One Year Prior	Percentage Change
Southeast	Dunklin	40	31	29.03%	64	46	39.13%
	Howell	52	52	0.00%	68	76	-10.53%
	Iron	9	14	-35.71%	13	19	-31.58%
	Madison	15	4	275.00%	24	4	500.00%
	Maries	7	6	16.67%	9	12	-25.00%
	Mississippi	16	6	166.67%	27	6	350.00%
	New Madrid	10	12	-16.67%	21	15	40.00%
	Oregon	8	13	-38.46%	12	19	-36.84%
	Pemiscot	33	18	83.33%	48	23	108.70%
	Perry	7	8	-12.50%	10	8	25.00%
	Phelps	48	18	166.67%	67	27	148.15%
	Pulaski	47	33	42.42%	64	52	23.08%
	Reynolds	6	3	100.00%	13	3	333.33%
	Ripley	19	10	90.00%	34	10	240.00%
	Scott	17	33	-48.49%	23	40	-42.50%
	Shannon	7	7	0.00%	9	7	28.57%
	St Francois	62	37	67.57%	97	49	97.96%
	Ste Genevieve	13	7	85.71%	17	10	70.00%
	Stoddard	25	12	108.33%	36	19	89.47%
	Texas	20	18	11.11%	26	22	18.18%
Washington	18	9	100.00%	29	17	70.59%	
Wayne	12	9	33.33%	16	18	-11.11%	
	* Region Total *	655	479	36.74%	940	671	40.09%
Southwest	Barry	30	25	20.00%	50	33	51.52%
	Barton	5	7	-28.57%	9	14	-35.71%
	Bates	12	16	-25.00%	22	25	-12.00%
	Benton	15	14	7.14%	24	19	26.32%
	Camden	35	23	52.17%	46	27	70.37%
	Cedar	13	11	18.18%	14	15	-6.67%
	Christian	68	58	17.24%	91	81	12.35%
	Dade	3	5	-40.00%	5	8	-37.50%
	Dallas	22	8	175.00%	25	13	92.31%
	Douglas	14	10	40.00%	18	16	12.50%
	Greene	264	237	11.39%	337	337	0.00%
	Henry	18	15	20.00%	31	24	29.17%
	Hickory	9	4	125.00%	18	6	200.00%
	Jasper	126	81	55.56%	183	118	55.09%
	Laclede	57	35	62.86%	88	46	91.30%
	Lawrence	51	31	64.52%	76	46	65.22%
	Mcdonald	32	17	88.24%	50	25	100.00%
	Miller	32	27	18.52%	47	41	14.63%
	Moniteau	10	12	-16.67%	15	14	7.14%
	Morgan	7	18	-61.11%	10	25	-60.00%
	Newton	38	46	-17.39%	47	69	-31.88%
	Ozark	2	3	-33.33%	2	3	-33.33%
	Polk	29	21	38.10%	48	27	77.78%
	St Clair	6	9	-33.33%	9	12	-25.00%
	Stone	13	27	-51.85%	17	48	-64.58%
	Taney	36	34	5.88%	44	47	-6.38%
	Vernon	21	9	133.33%	38	12	216.67%
	Webster	26	32	-18.75%	41	48	-14.58%
	Wright	22	16	37.50%	33	27	22.22%
	* Region Total *	1,016	851	19.39%	1,438	1,226	17.29%
Kansas City	Jackson	476	476	0.00%	674	703	-4.13%
	* Region Total *	476	476	0.00%	674	703	-4.13%
St. Louis	St Louis City	308	251	22.71%	431	367	17.44%
	St Louis County	397	325	22.15%	523	445	17.53%
	* Region Total *	705	576	22.40%	954	812	17.49%
Other	Out Home Inv	153	139	10.07%	213	198	7.58%
	Out Of State	3	3	0.00%	4	3	33.33%
	* Region Total *	156	142	9.86%	217	201	7.96%
State Total		4,342	3,701	17.32%	6,110	5,266	16.03%

**Table 2.  
Status of Children by County, Based Upon Investigations/Assessments  
Completed During November 2009**

		Substan- tiated	Unsubstan- tiated PSI	Unsubstan- tiated	Family Assessment	Other	Total	Substan- tiated Children Per Thousand	Total Children Per Thousand	
Northwest	Andrew	2	2	0	8	1	13	0.46	2.99	
	Atchison	0	0	1	6	0	7	0.00	4.52	
	Buchanan	5	8	24	85	1	123	0.24	5.87	
	Caldwell	6	7	2	0	0	15	2.47	6.18	
	Carroll	3	0	1	0	0	4	1.16	1.55	
	Cass	5	5	3	11	0	24	0.21	1.03	
	Chariton	0	0	0	0	0	0	0.00	0.00	
	Clay	8	8	47	62	3	128	0.17	2.69	
	Clinton	1	1	9	6	2	19	0.20	3.74	
	Cooper	3	3	10	7	1	24	0.79	6.31	
	Daviess	1	0	1	5	0	7	0.46	3.24	
	De Kalb	1	2	3	2	0	8	0.42	3.33	
	Gentry	0	0	2	2	0	4	0.00	2.24	
	Grundy	0	1	3	3	0	7	0.00	2.89	
	Harrison	4	0	0	7	0	11	1.90	5.23	
	Holt	0	0	1	0	0	1	0.00	0.79	
	Johnson	4	1	8	20	0	33	0.33	2.72	
	Lafayette	1	1	4	12	4	22	0.12	2.55	
	Linn	0	0	0	0	0	0	0.00	0.00	
	Livingston	1	0	7	4	1	13	0.28	3.66	
	Mercer	0	0	0	5	0	5	0.00	5.79	
	Nodaway	1	1	5	7	0	14	0.24	3.30	
	Pettis	2	3	36	40	0	81	0.19	7.81	
	Platte	2	2	15	33	1	53	0.11	2.79	
	Putnam	0	1	1	3	0	5	0.00	3.99	
	Ray	3	0	11	19	5	38	0.47	5.91	
	Saline	1	1	11	8	1	22	0.17	3.81	
	Sullivan	0	0	0	0	0	0	0.00	0.00	
Worth	0	0	0	3	0	3	0.00	5.18		
	* Region Total *	54	47	205	358	20	684	0.26	3.36	
Northeast	Adair	0	1	10	15	2	28	0.00	5.84	
	Audrain	5	1	12	9	0	27	0.79	4.25	
	Boone	1	6	40	38	3	88	0.03	2.85	
	Callaway	1	0	11	27	0	39	0.10	3.76	
	Clark	3	1	2	2	0	8	1.62	4.32	
	Cole	1	7	33	18	1	60	0.06	3.47	
	Franklin	15	6	43	48	9	121	0.58	4.72	
	Gasconade	1	0	4	7	0	12	0.26	3.16	
	Howard	0	0	1	0	0	1	0.00	0.41	
	Jefferson	11	14	40	98	2	165	0.20	2.99	
	Knox	0	0	1	6	0	7	0.00	6.44	
	Lewis	0	0	0	5	0	5	0.00	1.90	
	Lincoln	7	2	25	21	0	55	0.60	4.70	
	Macon	4	4	9	7	0	24	1.05	6.28	
	Marion	4	4	9	17	1	35	0.55	4.81	
	Monroe	0	1	0	9	0	10	0.00	4.15	
	Montgomery	5	3	6	10	0	24	1.62	7.78	
	Osage	0	0	3	1	0	4	0.00	1.16	
	Pike	1	0	6	17	1	25	0.23	5.82	
	Ralls	0	0	0	1	0	1	0.00	0.41	
	Randolph	1	1	7	11	4	24	0.17	4.09	
	Schuyler	0	1	0	1	0	2	0.00	1.95	
	Scotland	0	1	1	2	0	4	0.00	2.81	
	Shelby	0	0	3	7	0	10	0.00	5.78	
	St Charles	20	4	57	72	0	153	0.24	1.86	
	Warren	8	4	2	14	0	28	1.21	4.25	
		* Region Total *	88	61	325	463	23	960	0.29	3.20
	Southeast	Bollinger	0	0	7	12	0	19	0.00	6.03
Butler		12	9	15	36	0	72	1.21	7.28	
Cape Girardeau		3	0	21	36	0	60	0.19	3.73	
Carter		1	0	2	6	0	9	0.67	6.03	
Crawford		0	10	13	18	0	41	0.00	6.84	
Dent		0	1	6	6	4	17	0.00	4.57	

**Table 2.  
Status of Children by County, Based Upon Investigations/Assessments  
Completed During November 2009**

		Substan- tiated	Unsubstan- tiated PSI	Unsubstan- tiated	Family Assessment	Other	Total	Substan- tiated Children Per Thousand	Total Children Per Thousand
Southeast	Dunklin	2	6	10	21	0	39	0.23	4.53
	Howell	3	11	12	28	1	55	0.31	5.68
	Iron	0	3	0	11	1	15	0.00	5.61
	Madison	2	3	2	0	0	7	0.69	2.41
	Maries	0	1	1	0	0	2	0.00	0.86
	Mississippi	0	0	4	2	0	6	0.00	1.70
	New Madrid	1	5	9	20	0	35	0.19	6.70
	Oregon	0	0	1	4	0	5	0.00	1.99
	Pemiscot	2	1	23	26	0	52	0.33	8.65
	Perry	4	0	13	8	0	25	0.85	5.30
	Phelps	3	8	9	10	0	30	0.32	3.18
	Pulaski	5	9	24	45	1	84	0.44	7.41
	Reynolds	0	0	1	2	0	3	0.00	1.87
	Ripley	6	5	17	9	0	37	1.79	11.04
	Scott	1	0	11	7	0	19	0.09	1.71
	Shannon	1	1	2	1	0	5	0.45	2.27
	St Francois	11	7	19	24	0	61	0.82	4.57
	Ste Genevieve	0	0	1	4	0	5	0.00	1.05
	Stoddard	15	2	6	3	0	26	2.11	3.67
	Texas	0	1	5	5	0	11	0.00	1.92
Washington	0	2	17	9	2	30	0.00	4.83	
Wayne	0	1	1	3	0	5	0.00	1.62	
	* Region Total *	72	86	252	356	9	775	0.43	4.62
Southwest	Barry	8	3	0	20	0	31	0.90	3.49
	Barton	3	0	1	9	0	13	0.87	3.77
	Bates	8	2	3	7	0	20	1.81	4.53
	Benton	2	2	7	5	0	16	0.57	4.55
	Camden	3	6	10	12	0	31	0.40	4.13
	Cedar	0	4	0	14	0	18	0.00	5.32
	Christian	4	2	29	33	0	68	0.26	4.50
	Dade	0	0	1	1	0	2	0.00	1.04
	Dallas	2	2	10	7	7	28	0.46	6.51
	Douglas	3	16	6	8	0	33	0.89	9.76
	Greene	24	5	37	240	3	309	0.45	5.78
	Henry	1	0	4	24	0	29	0.19	5.56
	Hickory	0	1	0	2	0	3	0.00	1.68
	Jasper	9	11	44	55	1	120	0.33	4.45
	Laclede	6	4	9	21	0	40	0.69	4.61
	Lawrence	2	3	5	8	0	18	0.21	1.88
	Mcdonald	4	3	12	2	2	23	0.64	3.67
	Miller	1	5	11	17	0	34	0.16	5.49
	Moniteau	0	1	1	7	0	9	0.00	2.35
	Morgan	0	0	3	10	0	13	0.00	2.83
	Newton	24	5	29	32	0	90	1.74	6.51
	Ozark	0	1	4	1	0	6	0.00	2.85
	Polk	2	1	19	14	0	36	0.29	5.18
	St Clair	0	1	4	10	0	15	0.00	6.76
	Stone	0	3	6	9	2	20	0.00	3.26
	Taney	3	5	23	34	1	66	0.34	7.41
	Vernon	0	2	1	25	0	28	0.00	5.15
Webster	2	3	9	22	0	36	0.22	4.02	
Wright	2	1	3	12	0	18	0.41	3.69	
	* Region Total *	113	92	291	661	16	1,173	0.47	4.85
Kansas City	Jackson	24	16	130	256	32	458	0.14	2.71
	* Region Total *	24	16	130	256	32	458	0.14	2.71
St. Louis	St Louis City	35	22	99	143	7	306	0.39	3.41
	St Louis County	24	22	99	162	4	311	0.09	1.21
	* Region Total *	59	44	198	305	11	617	0.17	1.79
Other	Out Home Inv	10	0	153	0	2	165	0.00	0.00
	* Region Total *	10	0	153	0	2	165	0.00	0.00
State Total		420	346	1,554	2,399	113	4,832	0.29	3.38

**Table 3.  
Status of Incidents by County, Based Upon Investigations/Assessments  
Completed by Conclusion During November 2009**

		Substantiated		Unsubstantiated-PSI		Unsubstantiated		Family Assessment		Other		Total
		Number	Percent	Number	Percent	Number	Percent	Number	Percent	Number	Percent	
Northwest	Andrew	2	18.18%	2	18.18%	0	0.00%	6	54.55%	1	9.09%	11
	Atchison	0	0.00%	0	0.00%	1	33.33%	2	66.67%	0	0.00%	3
	Buchanan	4	4.40%	4	4.40%	17	18.68%	62	68.13%	4	4.40%	91
	Caldwell	3	50.00%	1	16.67%	2	33.33%	0	0.00%	0	0.00%	6
	Carroll	1	50.00%	0	0.00%	1	50.00%	0	0.00%	0	0.00%	2
	Cass	4	22.22%	4	22.22%	3	16.67%	7	38.89%	0	0.00%	18
	Chariton	0	0.00%	0	0.00%	0	0.00%	0	0.00%	0	0.00%	0
	Clay	4	4.55%	7	7.96%	33	37.50%	43	48.86%	1	1.14%	88
	Clinton	1	9.09%	1	9.09%	4	36.36%	3	27.27%	2	18.18%	11
	Cooper	2	10.53%	1	5.26%	9	47.37%	6	31.58%	1	5.26%	19
	Daviess	1	20.00%	0	0.00%	1	20.00%	3	60.00%	0	0.00%	5
	De Kalb	1	16.67%	1	16.67%	1	16.67%	2	33.33%	1	16.67%	6
	Gentry	0	0.00%	0	0.00%	2	50.00%	2	50.00%	0	0.00%	4
	Grundy	0	0.00%	1	14.29%	3	42.86%	3	42.86%	0	0.00%	7
	Harrison	1	14.29%	0	0.00%	0	0.00%	6	85.71%	0	0.00%	7
	Holt	0	0.00%	0	0.00%	1	100.00%	0	0.00%	0	0.00%	1
	Johnson	1	4.35%	1	4.35%	6	26.09%	14	60.87%	1	4.35%	23
	Lafayette	1	7.69%	1	7.69%	2	15.39%	8	61.54%	1	7.69%	13
	Linn	0	0.00%	0	0.00%	0	0.00%	0	0.00%	0	0.00%	0
	Livingston	1	8.33%	0	0.00%	6	50.00%	4	33.33%	1	8.33%	12
	Mercer	0	0.00%	0	0.00%	0	0.00%	3	100.00%	0	0.00%	3
	Nodaway	1	12.50%	1	12.50%	3	37.50%	3	37.50%	0	0.00%	8
	Pettis	2	3.64%	3	5.46%	27	49.09%	23	41.82%	0	0.00%	55
	Platte	2	5.00%	2	5.00%	12	30.00%	23	57.50%	1	2.50%	40
Putnam	0	0.00%	1	25.00%	1	25.00%	2	50.00%	0	0.00%	4	
Ray	3	13.04%	0	0.00%	9	39.13%	10	43.48%	1	4.35%	23	
Saline	1	8.33%	1	8.33%	5	41.67%	4	33.33%	1	8.33%	12	
Sullivan	0	0.00%	0	0.00%	0	0.00%	0	0.00%	0	0.00%	0	
Worth	0	0.00%	0	0.00%	0	0.00%	1	100.00%	0	0.00%	1	
	* Region Total *	36	7.61%	32	6.77%	149	31.50%	240	50.74%	16	3.38%	473
Northeast	Adair	0	0.00%	1	6.25%	6	37.50%	8	50.00%	1	6.25%	16
	Audrain	3	14.29%	1	4.76%	8	38.10%	9	42.86%	0	0.00%	21
	Boone	1	1.52%	4	6.06%	29	43.94%	29	43.94%	3	4.55%	66
	Callaway	1	3.33%	0	0.00%	9	30.00%	20	66.67%	0	0.00%	30
	Clark	1	14.29%	1	14.29%	2	28.57%	1	14.29%	2	28.57%	7
	Cole	1	2.56%	4	10.26%	18	46.15%	15	38.46%	1	2.56%	39
	Franklin	7	9.86%	5	7.04%	26	36.62%	29	40.85%	4	5.63%	71
	Gasconade	1	14.29%	0	0.00%	3	42.86%	3	42.86%	0	0.00%	7
	Howard	0	0.00%	0	0.00%	1	100.00%	0	0.00%	0	0.00%	1
	Jefferson	10	8.62%	10	8.62%	29	25.00%	65	56.03%	2	1.72%	116
	Knox	0	0.00%	0	0.00%	1	25.00%	3	75.00%	0	0.00%	4
	Lewis	0	0.00%	0	0.00%	0	0.00%	1	100.00%	0	0.00%	1
	Lincoln	5	14.29%	2	5.71%	15	42.86%	13	37.14%	0	0.00%	35
	Macon	1	7.69%	2	15.39%	4	30.77%	6	46.15%	0	0.00%	13
	Marion	1	4.17%	4	16.67%	6	25.00%	12	50.00%	1	4.17%	24
	Monroe	0	0.00%	1	12.50%	0	0.00%	7	87.50%	0	0.00%	8
	Montgomery	3	16.67%	2	11.11%	5	27.78%	8	44.44%	0	0.00%	18
	Osage	0	0.00%	0	0.00%	3	75.00%	1	25.00%	0	0.00%	4
	Pike	1	5.56%	0	0.00%	4	22.22%	12	66.67%	1	5.56%	18
	Ralls	0	0.00%	0	0.00%	0	0.00%	1	100.00%	0	0.00%	1
	Randolph	1	7.14%	1	7.14%	5	35.71%	6	42.86%	1	7.14%	14
	Schuyler	0	0.00%	1	33.33%	0	0.00%	1	33.33%	1	33.33%	3
	Scotland	0	0.00%	1	25.00%	1	25.00%	2	50.00%	0	0.00%	4
	Shelby	0	0.00%	0	0.00%	2	33.33%	4	66.67%	0	0.00%	6
St Charles	15	12.61%	4	3.36%	44	36.98%	55	46.22%	1	0.84%	119	
Warren	4	26.67%	1	6.67%	2	13.33%	8	53.33%	0	0.00%	15	
	* Region Total *	56	8.47%	45	6.81%	223	33.74%	319	48.26%	18	2.72%	661
Southeast	Bollinger	0	0.00%	0	0.00%	6	46.15%	7	53.85%	0	0.00%	13
	Butler	7	14.29%	5	10.20%	11	22.45%	24	48.98%	2	4.08%	49
	Cape Girardeau	3	7.32%	0	0.00%	13	31.71%	25	60.98%	0	0.00%	41
	Carter	1	20.00%	0	0.00%	2	40.00%	2	40.00%	0	0.00%	5
	Crawford	0	0.00%	5	20.83%	8	33.33%	11	45.83%	0	0.00%	24
	Dent	0	0.00%	1	10.00%	4	40.00%	4	40.00%	1	10.00%	10

**Table 3.  
Status of Incidents by County, Based Upon Investigations/Assessments  
Completed by Conclusion During November 2009**

		Substantiated		Unsubstantiated-PSI		Unsubstantiated		Family Assessment		Other		Total
		Number	Percent	Number	Percent	Number	Percent	Number	Percent	Number	Percent	
Southeast	Dunklin	2	7.41%	5	18.52%	9	33.33%	10	37.04%	1	3.70%	27
	Howell	2	5.00%	7	17.50%	10	25.00%	19	47.50%	2	5.00%	40
	Iron	0	0.00%	1	10.00%	0	0.00%	8	80.00%	1	10.00%	10
	Madison	2	50.00%	1	25.00%	1	25.00%	0	0.00%	0	0.00%	4
	Maries	0	0.00%	1	50.00%	1	50.00%	0	0.00%	0	0.00%	2
	Mississippi	0	0.00%	0	0.00%	4	80.00%	1	20.00%	0	0.00%	5
	New Madrid	1	4.55%	3	13.64%	6	27.27%	12	54.55%	0	0.00%	22
	Oregon	0	0.00%	0	0.00%	1	50.00%	1	50.00%	0	0.00%	2
	Pemiscot	2	6.45%	1	3.23%	13	41.94%	15	48.39%	0	0.00%	31
	Perry	3	18.75%	0	0.00%	8	50.00%	5	31.25%	0	0.00%	16
	Phelps	2	10.00%	4	20.00%	7	35.00%	7	35.00%	0	0.00%	20
	Pulaski	3	5.00%	7	11.67%	19	31.67%	29	48.33%	2	3.33%	60
	Reynolds	0	0.00%	0	0.00%	1	33.33%	2	66.67%	0	0.00%	3
	Ripley	4	15.39%	4	15.39%	11	42.31%	7	26.92%	0	0.00%	26
	Scott	1	9.09%	0	0.00%	6	54.55%	4	36.36%	0	0.00%	11
	Shannon	1	25.00%	1	25.00%	1	25.00%	1	25.00%	0	0.00%	4
	St Francois	9	18.75%	3	6.25%	16	33.33%	20	41.67%	0	0.00%	48
	Ste Genevieve	0	0.00%	0	0.00%	1	20.00%	4	80.00%	0	0.00%	5
	Stoddard	6	42.86%	1	7.14%	4	28.57%	3	21.43%	0	0.00%	14
	Texas	0	0.00%	1	11.11%	5	55.56%	3	33.33%	0	0.00%	9
Washington	0	0.00%	1	4.76%	13	61.91%	6	28.57%	1	4.76%	21	
Wayne	0	0.00%	1	20.00%	1	20.00%	3	60.00%	0	0.00%	5	
	* Region Total *	49	9.30%	53	10.06%	182	34.54%	233	44.21%	10	1.90%	527
Southwest	Barry	4	21.05%	2	10.53%	0	0.00%	13	68.42%	0	0.00%	19
	Barton	2	33.33%	0	0.00%	0	0.00%	4	66.67%	0	0.00%	6
	Bates	3	23.08%	1	7.69%	3	23.08%	6	46.15%	0	0.00%	13
	Benton	2	14.29%	2	14.29%	6	42.86%	4	28.57%	0	0.00%	14
	Camden	3	10.71%	5	17.86%	7	25.00%	12	42.86%	1	3.57%	28
	Cedar	0	0.00%	1	12.50%	0	0.00%	7	87.50%	0	0.00%	8
	Christian	4	7.55%	2	3.77%	16	30.19%	31	58.49%	0	0.00%	53
	Dade	0	0.00%	0	0.00%	1	50.00%	1	50.00%	0	0.00%	2
	Dallas	2	11.77%	2	11.77%	6	35.29%	6	35.29%	1	5.88%	17
	Douglas	2	11.77%	7	41.18%	2	11.77%	6	35.29%	0	0.00%	17
	Greene	18	8.30%	1	0.46%	25	11.52%	168	77.42%	5	2.30%	217
	Henry	1	5.56%	0	0.00%	4	22.22%	13	72.22%	0	0.00%	18
	Hickory	0	0.00%	1	33.33%	0	0.00%	2	66.67%	0	0.00%	3
	Jasper	7	8.75%	5	6.25%	30	37.50%	37	46.25%	1	1.25%	80
	Laclede	4	16.67%	1	4.17%	7	29.17%	12	50.00%	0	0.00%	24
	Lawrence	2	15.39%	1	7.69%	3	23.08%	7	53.85%	0	0.00%	13
	Mcdonald	4	33.33%	1	8.33%	3	25.00%	2	16.67%	2	16.67%	12
	Miller	1	4.00%	5	20.00%	7	28.00%	12	48.00%	0	0.00%	25
	Moniteau	0	0.00%	1	14.29%	1	14.29%	4	57.14%	1	14.29%	7
	Morgan	0	0.00%	0	0.00%	2	25.00%	6	75.00%	0	0.00%	8
	Newton	9	18.75%	1	2.08%	18	37.50%	20	41.67%	0	0.00%	48
	Ozark	0	0.00%	1	20.00%	3	60.00%	1	20.00%	0	0.00%	5
	Polk	2	8.33%	1	4.17%	13	54.17%	8	33.33%	0	0.00%	24
	St Clair	0	0.00%	1	9.09%	4	36.36%	5	45.46%	1	9.09%	11
	Stone	0	0.00%	2	15.39%	6	46.15%	3	23.08%	2	15.39%	13
	Taney	3	6.52%	3	6.52%	13	28.26%	26	56.52%	1	2.17%	46
	Vernon	0	0.00%	1	5.56%	1	5.56%	16	88.89%	0	0.00%	18
Webster	2	6.45%	2	6.45%	7	22.58%	18	58.07%	2	6.45%	31	
Wright	1	12.50%	1	12.50%	2	25.00%	4	50.00%	0	0.00%	8	
	* Region Total *	76	9.65%	51	6.47%	190	24.11%	454	57.61%	17	2.16%	788
Kansas City	Jackson	18	5.73%	14	4.46%	94	29.94%	168	53.50%	20	6.37%	314
	* Region Total *	18	5.73%	14	4.46%	94	29.94%	168	53.50%	20	6.37%	314
St. Louis	St Louis City	15	7.35%	14	6.86%	69	33.82%	95	46.57%	11	5.39%	204
	St Louis County	17	7.33%	16	6.90%	75	32.33%	120	51.72%	4	1.72%	232
	* Region Total *	32	7.34%	30	6.88%	144	33.03%	215	49.31%	15	3.44%	436
Other	Out Home Inv	10	7.75%	0	0.00%	115	89.15%	0	0.00%	4	3.10%	129
	* Region Total *	10	7.75%	0	0.00%	115	89.15%	0	0.00%	4	3.10%	129
State Total		277	8.32%	225	6.76%	1,097	32.96%	1,629	48.95%	100	3.01%	3,328

**Table 4.**  
**Time From Receipt of a Report to the Initial Child Contact**  
**Based Upon Investigations/Assessments Completed During November 2009**

		0 - 24 Hours		Over 24 Hours		No Contact		Total
		Number	Percent	Number	Percent	Number	Percent	
Northwest	Andrew	10	100.00%	0	0.00%	0	0.00%	10
	Atchison	3	100.00%	0	0.00%	0	0.00%	3
	Buchanan	80	89.89%	9	10.11%	0	0.00%	89
	Caldwell	6	100.00%	0	0.00%	0	0.00%	6
	Carroll	2	100.00%	0	0.00%	0	0.00%	2
	Cass	17	94.44%	1	5.56%	0	0.00%	18
	Chariton	0	0.00%	0	0.00%	0	0.00%	0
	Clay	78	93.98%	5	6.02%	0	0.00%	83
	Clinton	9	100.00%	0	0.00%	0	0.00%	9
	Cooper	17	100.00%	0	0.00%	0	0.00%	17
	Daviess	4	100.00%	0	0.00%	0	0.00%	4
	De Kalb	4	66.67%	2	33.33%	0	0.00%	6
	Gentry	3	75.00%	1	25.00%	0	0.00%	4
	Grundy	5	83.33%	1	16.67%	0	0.00%	6
	Harrison	6	100.00%	0	0.00%	0	0.00%	6
	Holt	1	100.00%	0	0.00%	0	0.00%	1
	Johnson	19	86.36%	3	13.64%	0	0.00%	22
	Lafayette	8	72.73%	3	27.27%	0	0.00%	11
	Linn	0	0.00%	0	0.00%	0	0.00%	0
	Livingston	11	100.00%	0	0.00%	0	0.00%	11
	Mercer	3	100.00%	0	0.00%	0	0.00%	3
	Nodaway	8	100.00%	0	0.00%	0	0.00%	8
	Pettis	48	87.27%	7	12.73%	0	0.00%	55
	Platte	31	91.18%	3	8.82%	0	0.00%	34
	Putnam	3	75.00%	1	25.00%	0	0.00%	4
	Ray	19	95.00%	1	5.00%	0	0.00%	20
	Saline	10	90.91%	1	9.09%	0	0.00%	11
Sullivan	0	0.00%	0	0.00%	0	0.00%	0	
Worth	1	100.00%	0	0.00%	0	0.00%	1	
	* Region Total *	406	91.44%	38	8.56%	0	0.00%	444
Northeast	Adair	12	80.00%	3	20.00%	0	0.00%	15
	Audrain	15	75.00%	5	25.00%	0	0.00%	20
	Boone	52	89.66%	6	10.35%	0	0.00%	58
	Callaway	24	88.89%	3	11.11%	0	0.00%	27
	Clark	7	100.00%	0	0.00%	0	0.00%	7
	Cole	31	96.88%	1	3.13%	0	0.00%	32
	Franklin	58	85.29%	10	14.71%	0	0.00%	68
	Gasconade	6	85.71%	1	14.29%	0	0.00%	7
	Howard	1	100.00%	0	0.00%	0	0.00%	1
	Jefferson	97	87.39%	14	12.61%	0	0.00%	111
	Knox	4	100.00%	0	0.00%	0	0.00%	4
	Lewis	1	100.00%	0	0.00%	0	0.00%	1
	Lincoln	28	80.00%	7	20.00%	0	0.00%	35
	Macon	11	84.62%	2	15.39%	0	0.00%	13
	Marion	20	90.91%	2	9.09%	0	0.00%	22
	Monroe	7	100.00%	0	0.00%	0	0.00%	7
	Montgomery	15	83.33%	3	16.67%	0	0.00%	18
	Osage	4	100.00%	0	0.00%	0	0.00%	4
	Pike	15	93.75%	1	6.25%	0	0.00%	16
	Ralls	1	100.00%	0	0.00%	0	0.00%	1
	Randolph	12	92.31%	1	7.69%	0	0.00%	13
	Schuyler	3	100.00%	0	0.00%	0	0.00%	3
	Scotland	4	100.00%	0	0.00%	0	0.00%	4
	Shelby	5	83.33%	1	16.67%	0	0.00%	6
	St Charles	101	90.18%	11	9.82%	0	0.00%	112
	Warren	14	93.33%	1	6.67%	0	0.00%	15
		* Region Total *	548	88.39%	72	11.61%	0	0.00%
Southeast	Bollinger	13	100.00%	0	0.00%	0	0.00%	13
	Butler	40	86.96%	6	13.04%	0	0.00%	46
	Cape Girardeau	39	97.50%	1	2.50%	0	0.00%	40
	Carter	5	100.00%	0	0.00%	0	0.00%	5
	Crawford	21	91.30%	2	8.70%	0	0.00%	23
	Dent	8	88.89%	1	11.11%	0	0.00%	9

**Table 4.**  
**Time From Receipt of a Report to the Initial Child Contact**  
**Based Upon Investigations/Assessments Completed During November 2009**

		0 - 24 Hours		Over 24 Hours		No Contact		Total
		Number	Percent	Number	Percent	Number	Percent	
Southeast	Dunklin	26	100.00%	0	0.00%	0	0.00%	26
	Howell	32	88.89%	4	11.11%	0	0.00%	36
	Iron	5	62.50%	3	37.50%	0	0.00%	8
	Madison	4	100.00%	0	0.00%	0	0.00%	4
	Maries	2	100.00%	0	0.00%	0	0.00%	2
	Mississippi	5	100.00%	0	0.00%	0	0.00%	5
	New Madrid	21	95.46%	1	4.55%	0	0.00%	22
	Oregon	1	50.00%	1	50.00%	0	0.00%	2
	Pemiscot	29	93.55%	2	6.45%	0	0.00%	31
	Perry	16	100.00%	0	0.00%	0	0.00%	16
	Phelps	16	80.00%	4	20.00%	0	0.00%	20
	Pulaski	45	77.59%	13	22.41%	0	0.00%	58
	Reynolds	1	100.00%	0	0.00%	0	0.00%	1
	Ripley	22	88.00%	3	12.00%	0	0.00%	25
	Scott	9	90.00%	1	10.00%	0	0.00%	10
	Shannon	2	66.67%	1	33.33%	0	0.00%	3
	St Francois	36	76.60%	11	23.40%	0	0.00%	47
	Ste Genevieve	4	100.00%	0	0.00%	0	0.00%	4
	Stoddard	13	100.00%	0	0.00%	0	0.00%	13
	Texas	8	88.89%	1	11.11%	0	0.00%	9
	Washington	18	90.00%	2	10.00%	0	0.00%	20
Wayne	4	80.00%	1	20.00%	0	0.00%	5	
	* Region Total *	445	88.47%	58	11.53%	0	0.00%	503
Southwest	Barry	18	94.74%	1	5.26%	0	0.00%	19
	Barton	6	100.00%	0	0.00%	0	0.00%	6
	Bates	11	84.62%	2	15.39%	0	0.00%	13
	Benton	13	92.86%	1	7.14%	0	0.00%	14
	Camden	24	88.89%	3	11.11%	0	0.00%	27
	Cedar	7	87.50%	1	12.50%	0	0.00%	8
	Christian	44	95.65%	2	4.35%	0	0.00%	46
	Dade	2	100.00%	0	0.00%	0	0.00%	2
	Dallas	16	94.12%	1	5.88%	0	0.00%	17
	Douglas	15	93.75%	1	6.25%	0	0.00%	16
	Greene	180	87.38%	26	12.62%	0	0.00%	206
	Henry	17	100.00%	0	0.00%	0	0.00%	17
	Hickory	3	100.00%	0	0.00%	0	0.00%	3
	Jasper	70	90.91%	7	9.09%	0	0.00%	77
	Laclede	23	95.83%	1	4.17%	0	0.00%	24
	Lawrence	10	83.33%	2	16.67%	0	0.00%	12
	Mcdonald	10	100.00%	0	0.00%	0	0.00%	10
	Miller	23	95.83%	1	4.17%	0	0.00%	24
	Moniteau	5	100.00%	0	0.00%	0	0.00%	5
	Morgan	7	87.50%	1	12.50%	0	0.00%	8
	Newton	40	86.96%	6	13.04%	0	0.00%	46
	Ozark	5	100.00%	0	0.00%	0	0.00%	5
	Polk	21	91.30%	2	8.70%	0	0.00%	23
	St Clair	11	100.00%	0	0.00%	0	0.00%	11
	Stone	7	70.00%	3	30.00%	0	0.00%	10
	Taney	33	73.33%	12	26.67%	0	0.00%	45
	Vernon	16	88.89%	2	11.11%	0	0.00%	18
	Webster	27	90.00%	3	10.00%	0	0.00%	30
Wright	7	87.50%	1	12.50%	0	0.00%	8	
	* Region Total *	671	89.47%	79	10.53%	0	0.00%	750
Kansas City	Jackson	208	73.50%	75	26.50%	0	0.00%	283
	* Region Total *	208	73.50%	75	26.50%	0	0.00%	283
St. Louis	St Louis City	155	81.58%	35	18.42%	0	0.00%	190
	St Louis County	185	84.09%	35	15.91%	0	0.00%	220
	* Region Total *	340	82.93%	70	17.07%	0	0.00%	410
Other	Out Home Inv	71	51.83%	58	42.34%	8	5.84%	137
	* Region Total *	71	51.83%	58	42.34%	8	5.84%	137
State Total		2,689	85.45%	450	14.30%	8	0.25%	3,147

**Table 5.  
The Number of Days Required to Complete Investigations/Assessments,  
Based Upon Investigations/Assessments Completed During November 2009**

		0 - 30 Days		Over 30 Days		Total
		Number	Percent	Number	Percent	
Northwest	Andrew	11	100.00%	0	0.00%	11
	Atchison	2	66.67%	1	33.33%	3
	Buchanan	86	94.51%	5	5.50%	91
	Caldwell	5	83.33%	1	16.67%	6
	Carroll	1	50.00%	1	50.00%	2
	Cass	8	44.44%	10	55.56%	18
	Chariton	0	0.00%	0	0.00%	0
	Clay	73	82.96%	15	17.05%	88
	Clinton	7	63.64%	4	36.36%	11
	Cooper	2	10.53%	17	89.47%	19
	Daviess	4	80.00%	1	20.00%	5
	De Kalb	2	33.33%	4	66.67%	6
	Gentry	2	50.00%	2	50.00%	4
	Grundy	7	100.00%	0	0.00%	7
	Harrison	5	71.43%	2	28.57%	7
	Holt	1	100.00%	0	0.00%	1
	Johnson	9	39.13%	14	60.87%	23
	Lafayette	10	76.92%	3	23.08%	13
	Linn	0	0.00%	0	0.00%	0
	Livingston	8	66.67%	4	33.33%	12
	Mercer	3	100.00%	0	0.00%	3
	Nodaway	3	37.50%	5	62.50%	8
	Pettis	18	32.73%	37	67.27%	55
	Platte	36	90.00%	4	10.00%	40
	Putnam	4	100.00%	0	0.00%	4
	Ray	20	86.96%	3	13.04%	23
	Saline	3	25.00%	9	75.00%	12
Sullivan	0	0.00%	0	0.00%	0	
Worth	0	0.00%	1	100.00%	1	
	* Region Total *	330	69.77%	143	30.23%	473
Northeast	Adair	13	81.25%	3	18.75%	16
	Audrain	4	19.05%	17	80.95%	21
	Boone	47	71.21%	19	28.79%	66
	Callaway	22	73.33%	8	26.67%	30
	Clark	6	85.71%	1	14.29%	7
	Cole	22	56.41%	17	43.59%	39
	Franklin	41	57.75%	30	42.25%	71
	Gasconade	5	71.43%	2	28.57%	7
	Howard	1	100.00%	0	0.00%	1
	Jefferson	47	40.52%	69	59.48%	116
	Knox	2	50.00%	2	50.00%	4
	Lewis	0	0.00%	1	100.00%	1
	Lincoln	12	34.29%	23	65.71%	35
	Macon	6	46.15%	7	53.85%	13
	Marion	24	100.00%	0	0.00%	24
	Monroe	8	100.00%	0	0.00%	8
	Montgomery	12	66.67%	6	33.33%	18
	Osage	3	75.00%	1	25.00%	4
	Pike	8	44.44%	10	55.56%	18
	Ralls	1	100.00%	0	0.00%	1
	Randolph	11	78.57%	3	21.43%	14
	Schuyler	3	100.00%	0	0.00%	3
	Scotland	4	100.00%	0	0.00%	4
	Shelby	3	50.00%	3	50.00%	6
	St Charles	57	47.90%	62	52.10%	119
	Warren	6	40.00%	9	60.00%	15
		* Region Total *	368	55.67%	293	44.33%
Southeast	Bollinger	8	61.54%	5	38.46%	13
	Butler	14	28.57%	35	71.43%	49
	Cape Girardeau	25	60.98%	16	39.02%	41
	Carter	4	80.00%	1	20.00%	5
	Crawford	15	62.50%	9	37.50%	24
	Dent	6	60.00%	4	40.00%	10

**Table 5.  
The Number of Days Required to Complete Investigations/Assessments,  
Based Upon Investigations/Assessments Completed During November 2009**

		0 - 30 Days		Over 30 Days		Total
		Number	Percent	Number	Percent	
Southeast	Dunklin	17	62.96%	10	37.04%	27
	Howell	28	70.00%	12	30.00%	40
	Iron	5	50.00%	5	50.00%	10
	Madison	1	25.00%	3	75.00%	4
	Maries	0	0.00%	2	100.00%	2
	Mississippi	2	40.00%	3	60.00%	5
	New Madrid	10	45.46%	12	54.55%	22
	Oregon	2	100.00%	0	0.00%	2
	Pemiscot	14	45.16%	17	54.84%	31
	Perry	8	50.00%	8	50.00%	16
	Phelps	1	5.00%	19	95.00%	20
	Pulaski	14	23.33%	46	76.67%	60
	Reynolds	0	0.00%	3	100.00%	3
	Ripley	14	53.85%	12	46.15%	26
	Scott	4	36.36%	7	63.64%	11
	Shannon	4	100.00%	0	0.00%	4
	St Francois	14	29.17%	34	70.83%	48
	Ste Genevieve	3	60.00%	2	40.00%	5
	Stoddard	6	42.86%	8	57.14%	14
	Texas	2	22.22%	7	77.78%	9
Washington	5	23.81%	16	76.19%	21	
Wayne	3	60.00%	2	40.00%	5	
	* Region Total *	229	43.45%	298	56.55%	527
Southwest	Barry	14	73.68%	5	26.32%	19
	Barton	3	50.00%	3	50.00%	6
	Bates	3	23.08%	10	76.92%	13
	Benton	12	85.71%	2	14.29%	14
	Camden	19	67.86%	9	32.14%	28
	Cedar	7	87.50%	1	12.50%	8
	Christian	47	88.68%	6	11.32%	53
	Dade	2	100.00%	0	0.00%	2
	Dallas	10	58.82%	7	41.18%	17
	Douglas	10	58.82%	7	41.18%	17
	Greene	154	70.97%	63	29.03%	217
	Henry	3	16.67%	15	83.33%	18
	Hickory	3	100.00%	0	0.00%	3
	Jasper	28	35.00%	52	65.00%	80
	Laclede	13	54.17%	11	45.83%	24
	Lawrence	5	38.46%	8	61.54%	13
	Mcdonald	7	58.33%	5	41.67%	12
	Miller	10	40.00%	15	60.00%	25
	Moniteau	4	57.14%	3	42.86%	7
	Morgan	3	37.50%	5	62.50%	8
	Newton	24	50.00%	24	50.00%	48
	Ozark	5	100.00%	0	0.00%	5
	Polk	15	62.50%	9	37.50%	24
	St Clair	2	18.18%	9	81.82%	11
	Stone	7	53.85%	6	46.15%	13
	Taney	9	19.57%	37	80.44%	46
	Vernon	12	66.67%	6	33.33%	18
	Webster	22	70.97%	9	29.03%	31
	Wright	4	50.00%	4	50.00%	8
		* Region Total *	457	58.00%	331	42.01%
Kansas City	Jackson	110	35.03%	204	64.97%	314
	* Region Total *	110	35.03%	204	64.97%	314
St. Louis	St Louis City	73	35.78%	131	64.22%	204
	St Louis County	155	66.81%	77	33.19%	232
	* Region Total *	228	52.29%	208	47.71%	436
Other	Out Home Inv	105	81.40%	24	18.61%	129
	* Region Total *	105	81.40%	24	18.61%	129
State Total		1,827	54.90%	1,501	45.10%	3,328

**Table 6.**  
**CA/N Hotline Unit Reports and Referrals During November 2009**

	CA/N Reports	Newborn Crisis Assessment	Mandated Reporter Referral	Non-Caretaker Referral	Preventive Service Referral	Non CA/N Fatality Referral	Total	
Northwest	Andrew	9	0	3	3	3	0	18
	Atchison	4	0	1	0	0	0	5
	Buchanan	93	8	35	11	9	0	156
	Caldwell	3	0	5	0	0	0	8
	Carroll	4	0	0	0	0	0	4
	Cass	59	2	25	13	5	0	104
	Chariton	1	0	3	0	0	0	4
	Clay	110	7	50	11	17	0	195
	Clinton	14	0	8	0	1	0	23
	Cooper	7	0	6	1	1	0	15
	Daviess	3	0	3	0	0	0	6
	De Kalb	5	0	2	0	1	0	8
	Gentry	5	0	4	0	0	0	9
	Grundy	7	0	4	1	0	0	12
	Harrison	6	0	5	0	0	0	11
	Holt	7	0	1	1	0	0	9
	Johnson	33	0	9	3	1	0	46
	Lafayette	25	0	9	2	5	0	41
	Linn	7	0	5	2	0	0	14
	Livingston	24	0	6	3	2	0	35
	Mercer	3	0	3	0	0	0	6
	Nodaway	12	0	5	2	0	0	19
	Pettis	50	0	9	4	0	0	63
	Platte	40	2	21	3	6	0	72
	Putnam	6	0	0	2	1	0	9
	Ray	19	1	9	4	2	0	35
Saline	19	0	12	1	3	0	35	
Sullivan	5	0	5	0	0	0	10	
Worth	1	0	1	0	0	0	2	
* Region Total *	581	20	249	67	57	0	974	
Northeast	Adair	15	2	8	2	3	0	30
	Audrain	18	0	10	1	1	0	30
	Boone	97	0	49	7	4	0	157
	Callaway	36	0	22	4	10	0	72
	Clark	2	0	1	0	0	0	3
	Cole	54	3	13	8	7	0	85
	Franklin	70	6	20	5	16	0	117
	Gasconade	12	1	5	2	0	0	20
	Howard	5	0	3	1	2	0	11
	Jefferson	126	2	52	16	16	0	212
	Knox	2	0	2	2	1	0	7
	Lewis	13	0	2	0	0	0	15
	Lincoln	38	1	20	8	0	0	67
	Macon	8	0	5	1	2	0	16
	Marion	19	0	9	0	5	0	33
	Monroe	7	0	2	0	0	0	9
	Montgomery	10	0	1	1	2	0	14
	Osage	5	1	3	0	2	0	11
	Pike	13	0	3	5	1	0	22
	Ralls	2	0	2	0	0	0	4
	Randolph	14	1	12	2	2	0	31
	Schuyler	1	0	0	0	0	0	1
	Scotland	5	0	1	0	0	0	6
	Shelby	5	0	2	5	1	0	13
	St Charles	151	3	59	26	26	0	265
	Warren	25	0	6	1	4	0	36
* Region Total *	753	20	312	97	105	0	1,287	
Southeast	Bollinger	9	0	4	1	4	0	18
	Butler	52	3	17	3	9	0	84
	Cape Girardeau	51	0	17	7	9	0	84
	Carter	12	1	1	1	0	0	15
	Crawford	18	0	7	4	3	0	32
	Dent	22	2	3	3	2	0	32

**Table 6.**  
**CA/N Hotline Unit Reports and Referrals During November 2009**

		CA/N Reports	Newborn Crisis Assessment	Mandated Reporter Referral	Non- Caretaker Referral	Preventive Service Referral	Non CA/N Fatality Referral	Total
Southeast	Dunklin	40	2	12	2	8	0	64
	Howell	52	3	12	5	7	0	79
	Iron	9	0	2	0	0	0	11
	Madison	15	0	6	0	3	0	24
	Maries	7	0	8	1	1	0	17
	Mississippi	16	1	4	1	1	0	23
	New Madrid	10	1	6	1	1	0	19
	Oregon	8	0	3	2	2	0	15
	Pemiscot	33	1	5	0	4	0	43
	Perry	7	0	6	0	1	0	14
	Phelps	48	1	11	5	13	0	78
	Pulaski	47	4	11	3	7	0	72
	Reynolds	6	0	1	0	1	0	8
	Ripley	19	0	6	0	2	0	27
	Scott	17	3	4	1	6	0	31
	Shannon	7	0	2	1	0	0	10
	St Francois	62	2	10	8	8	0	90
	Ste Genevieve	13	0	3	3	0	0	19
	Stoddard	25	0	12	0	3	0	40
	Texas	20	0	8	2	7	0	37
Washington	18	0	13	3	2	0	36	
Wayne	12	1	1	0	0	0	14	
	* Region Total *	655	25	195	57	104	0	1,036
Southwest	Barry	30	1	11	3	3	0	48
	Barton	5	3	3	1	0	0	12
	Bates	12	0	3	5	0	0	20
	Benton	15	1	5	2	4	0	27
	Camden	35	1	15	0	4	0	55
	Cedar	13	1	10	2	3	0	29
	Christian	68	0	36	6	8	0	118
	Dade	3	0	0	0	3	0	6
	Dallas	22	2	9	0	2	0	35
	Douglas	14	0	5	1	3	0	23
	Greene	264	12	178	32	29	0	515
	Henry	18	0	3	1	2	0	24
	Hickory	9	0	1	3	0	0	13
	Jasper	126	4	30	17	13	0	190
	Laclede	57	1	27	3	6	0	94
	Lawrence	51	2	13	4	4	0	74
	Mcdonald	32	1	5	3	3	0	44
	Miller	32	0	13	3	2	0	50
	Moniteau	10	0	6	0	3	0	19
	Morgan	7	1	5	0	3	0	16
	Newton	38	5	21	9	7	0	80
	Ozark	2	0	3	0	1	0	6
	Polk	29	4	34	2	4	0	73
	St Clair	6	0	2	2	3	0	13
	Stone	13	2	12	1	2	0	30
	Taney	36	5	18	4	5	0	68
	Vernon	21	2	6	5	4	0	38
Webster	26	2	21	4	5	0	58	
Wright	22	2	10	2	5	0	41	
	* Region Total *	1,016	52	505	115	131	0	1,819
Kansas City	Jackson	476	57	130	57	66	0	786
	* Region Total *	476	57	130	57	66	0	786
St. Louis	St Louis City	308	19	107	22	55	0	511
	St Louis County	397	21	136	52	55	0	661
	* Region Total *	705	40	243	74	110	0	1,172
Other	Out Home Inv	153	0	3	0	0	0	156
	Out Of State	3	0	0	0	0	0	3
	Stat Unit	0	0	0	0	0	84	84
	* Region Total *	156	0	3	0	0	84	243
State Total		4,342	214	1,637	467	573	84	7,317

**Figure 2.**  
**Child Abuse & Neglect Reports**  
**For 4 Years Through November 2009**

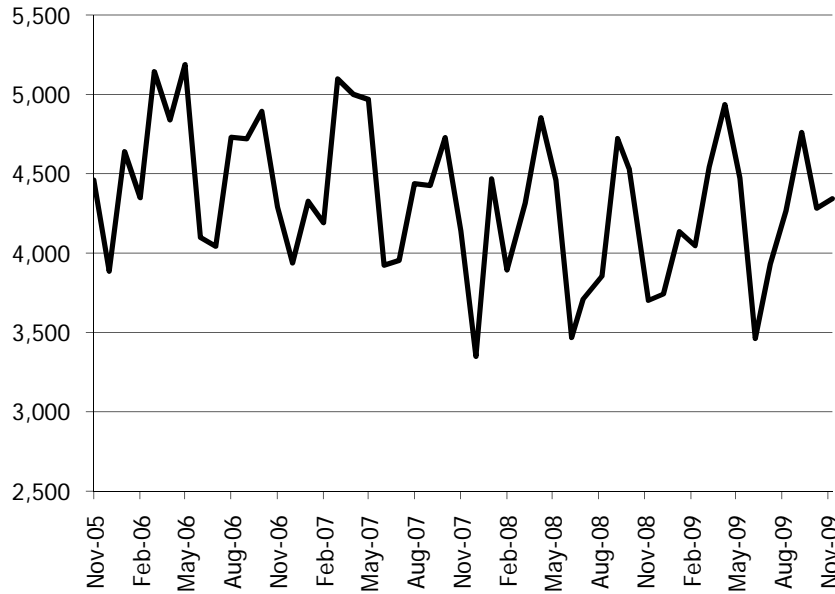

**Figure 3.**  
**Child Abuse & Neglect Reports**  
**From December 2007 Through November 2009**

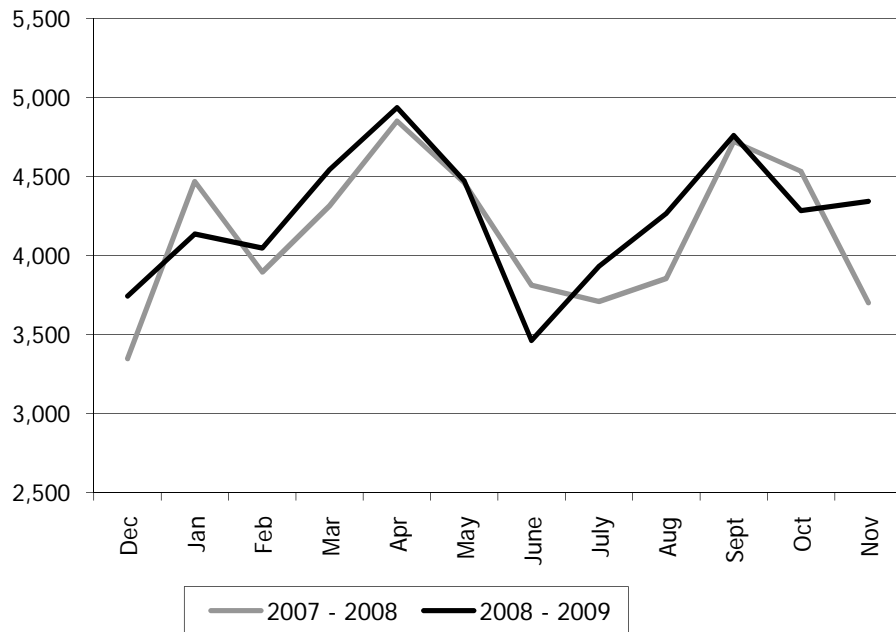

**Figure 4.**  
**Percentage Change in CA/N Reports**  
**Made Twelve Months Apart**  
**November 2008 and November 2009**

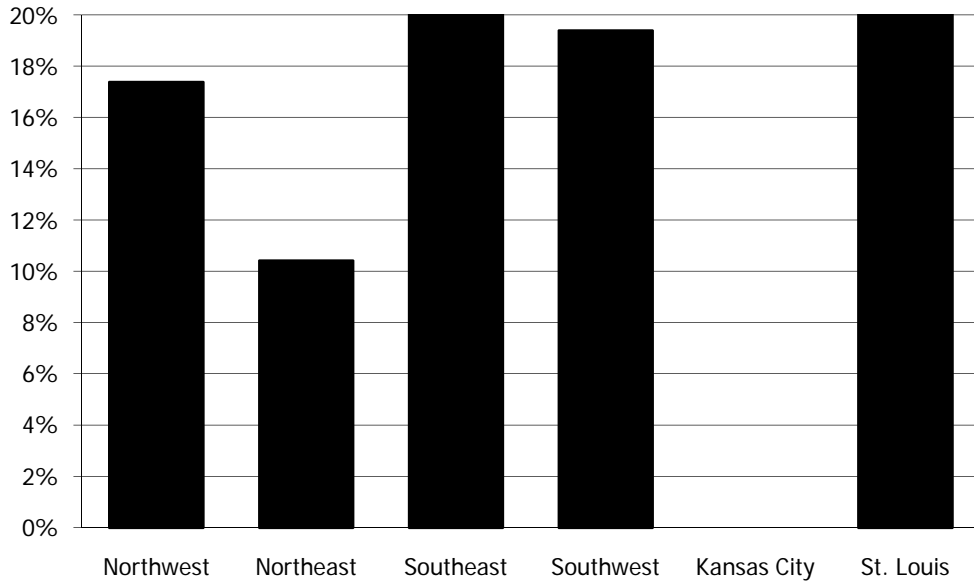

**Figure 5.**  
**CA/N Investigations/Assessments Completed**  
**During November 2009 by Conclusion**

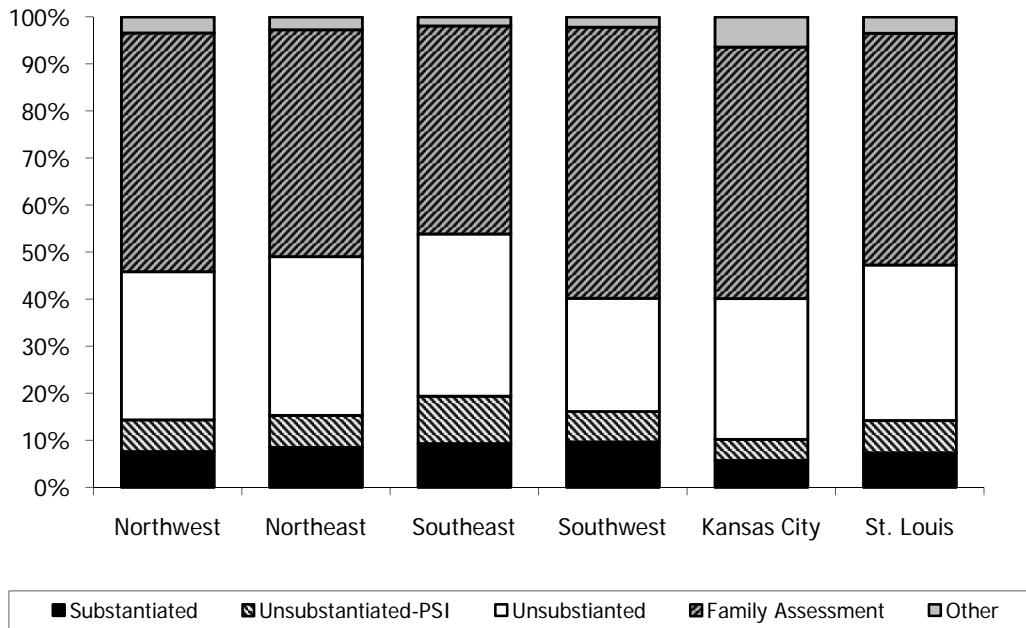

**Figure 6.**  
**CA/N Investigations/Assessments Completed**  
**During November 2009 by Conclusion**

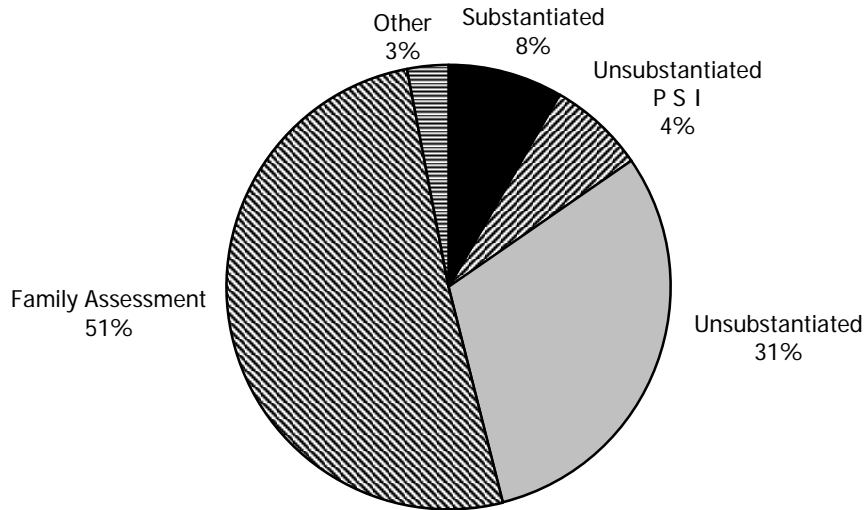

**Figure 7.**  
**Time Between Report and Child Contact**  
**For Investigations/Assessments Completed in**  
**November 2009**

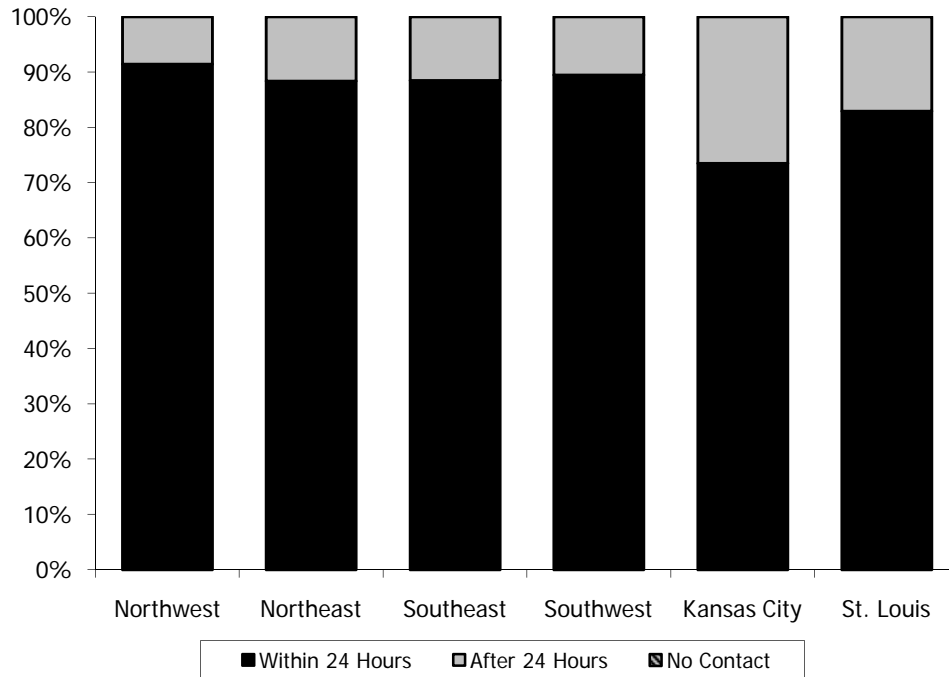

**Figure 8.**  
**Percentage of Investigations/Assessments**  
**Completed Within 30 Days During November 2009**

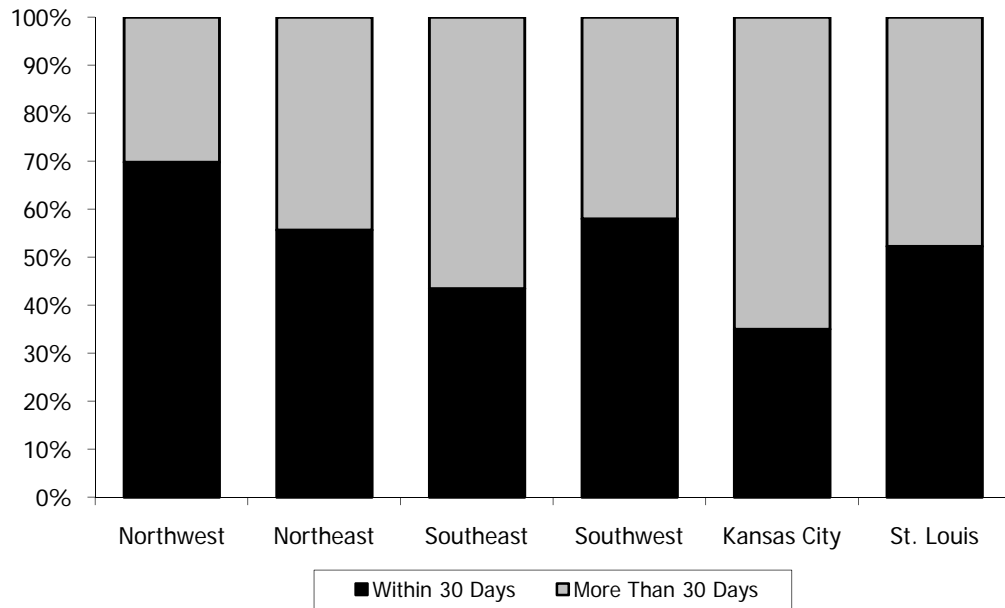

## Notes: Child Abuse and Neglect Tables and Figures

### Table 1.

- Based upon incidents and children *reported* during the month.
- Counts of children may be duplicated (i.e., children may be victims on multiple incidents during any given month).

### Table 2.

- Based upon investigations/assessments *completed* during the month.
- Counts of children may be duplicated (i.e., children may be victims on multiple incidents during any given month).
- Conclusions are as follows:
  - Substantiated -> Court Adjudicated and Preponderance of Evidence
  - Unsubstantiated-PSI -> Unsubstantiated-Preventive Services Indicated
  - Unsubstantiated -> Unsubstantiated
  - Family Assessment -> Family Assessment-Services Needed, Family Assessment-Services Not Needed, and Family Assessment-Non-cooperative/Child Safe Assessment-Services Needed-Linked Initial 30 Days Assessment-Services Needed-Family Declined
  - Other -> Unable to Locate, Inappropriate Report, Located Out of State, Home Schooling, Unsubstantiated (School Investigation), Substantiated (School Investigation), and Unresolved (School Investigation)
- Population data is based upon the Total Population Under Age 18, Mapping Census 2000: The Geography of U.S. Diversity, U.S. Census Bureau, released December 7, 2001.

### Table 3.

- Based upon investigations/assessments *completed* during the month.
- Conclusions are as follows:
  - Substantiated -> Court Adjudicated and Preponderance of Evidence
  - Unsubstantiated-PSI -> Unsubstantiated-Preventive Services Indicated
  - Unsubstantiated -> Unsubstantiated
  - Family Assessment -> Family Assessment-Services Needed, Family Assessment-Services Not Needed, and Family Assessment-Non-cooperative/Child Safe Assessment-Services Needed-Linked Initial 30 Days Assessment-Services Needed-Family Declined
  - Other -> Unable to Locate, Inappropriate Report, Located Out of State, Home Schooling, Unsubstantiated (School Investigation), Substantiated (School Investigation), and Unresolved (School Investigation)

**Table 4.**

- Based upon investigations/assessments *completed* during the month. Does not include incidents where the only alleged category of abuse/neglect was educational neglect.

**Table 5.**

- Based upon incidents *concluded* during the month.

**Table 6.**

- Based upon incidents and referrals *reported* during the month.

**Figure 2. and Figure 3.**

- Based upon incidents *reported* during the month.

**Figure 4.**

- Based upon incidents *reported* during the month compared to incidents *reported* during the same month of the previous year.

**Figure 5. and Figure 6.**

- Based upon investigations/assessments *completed* during the month.
- Conclusions are as follows:  
Substantiated -> Court Adjudicated and Preponderance of Evidence  
Unsubstantiated-PSI -> Unsubstantiated-Preventive Services Indicated  
Unsubstantiated -> Unsubstantiated  
Family Assessment -> Family Assessment-Services Needed, Family Assessment-Services Not Needed, and Family Assessment-Non-cooperative/Child Safe Assessment-Services Needed-Linked Initial 30 Days Assessment-Services Needed-Family Declined  
Other -> Unable to Locate, Inappropriate Report, Located Out of State, Home Schooling, Unsubstantiated (School Investigation), Substantiated (School Investigation), and Unresolved (School Investigation)
- Figures do not include Out-of-Home Investigation, STAT Unit, or Out of State categories.

**Figure 7.**

- Based upon investigations/assessments *completed* during the month. Does not include incidents where the only alleged category of abuse/neglect was educational neglect.

**Figure 8.**

- Based upon investigations/assessments *completed* during the month.

# **Family-Centered Services**

**Table 7.  
Family-Centered Services Cases Open at the End of November 2009  
by Reason for Opening**

		Preponderance of Evidence	Preventive Services	Court Order Only	Newborn Crisis Assessment	Family Assessment	Total Cases Active
Northwest	Andrew	0	4	0	0	2	6
	Atchison	1	2	0	0	0	3
	Buchanan	17	19	2	10	26	74
	Caldwell	7	2	0	1	1	11
	Carroll	0	1	0	2	2	5
	Cass	21	27	21	3	29	101
	Chariton	2	1	0	0	6	9
	Clay	22	18	7	2	25	74
	Clinton	8	4	3	1	1	17
	Cooper	2	8	0	0	15	25
	Daviess	6	0	0	0	1	7
	De Kalb	1	4	0	2	0	7
	Gentry	2	0	0	0	0	2
	Grundy	6	9	1	0	5	21
	Harrison	3	0	0	0	7	10
	Holt	2	1	2	0	0	5
	Johnson	13	19	29	3	20	84
	Lafayette	8	3	0	0	2	13
	Linn	2	17	3	2	9	33
	Livingston	12	13	0	0	5	30
	Mercer	0	1	0	0	0	1
	Nodaway	3	2	0	0	7	12
	Pettis	7	18	3	2	13	43
	Platte	11	7	0	1	5	24
Putnam	0	4	0	0	2	6	
Ray	1	2	0	1	5	9	
Saline	10	7	1	1	5	24	
Sullivan	2	2	2	1	4	11	
Worth	0	2	0	0	1	3	
	* Region Total *	169	197	74	32	198	670
Northeast	Adair	11	9	3	3	15	41
	Audrain	7	6	0	0	11	24
	Boone	29	50	27	9	38	153
	Callaway	22	26	4	4	32	88
	Clark	2	6	4	1	19	32
	Cole	7	32	3	3	48	93
	Franklin	54	51	1	6	41	153
	Gasconade	2	4	0	1	3	10
	Howard	3	1	0	0	1	5
	Jefferson	78	74	15	5	220	392
	Knox	1	5	0	1	1	8
	Lewis	4	9	0	0	2	15
	Lincoln	18	17	6	3	31	75
	Macon	4	7	2	0	8	21
	Marion	14	9	6	2	7	38
	Monroe	1	1	0	2	5	9
	Montgomery	7	9	1	1	8	26
	Osage	0	1	0	0	1	2
	Pike	2	7	1	0	17	27
	Ralls	2	2	0	0	3	7
	Randolph	9	13	3	3	22	50
	Schuyler	1	1	0	0	4	6
	Scotland	0	4	1	0	1	6
	Shelby	0	6	1	0	4	11
St Charles	34	41	12	3	71	161	
Warren	24	8	2	2	22	58	
	* Region Total *	336	399	92	49	635	1,511
Southeast	Bollinger	4	2	0	0	15	21
	Butler	10	24	4	3	24	65
	Cape Girardeau	21	17	2	7	41	88
	Carter	1	4	0	0	7	12
	Crawford	6	30	8	1	28	73
	Dent	1	11	1	3	17	33

**Table 7.  
Family-Centered Services Cases Open at the End of November 2009  
by Reason for Opening**

		Preponderance of Evidence	Preventive Services	Court Order Only	Newborn Crisis Assessment	Family Assessment	Total Cases Active
Southeast	Dunklin	3	22	3	3	66	97
	Howell	12	35	0	1	69	117
	Iron	6	4	5	0	9	24
	Madison	6	12	1	1	5	25
	Maries	0	1	0	0	9	10
	Mississippi	1	7	0	2	7	17
	New Madrid	7	14	0	6	40	67
	Oregon	2	6	1	1	11	21
	Pemiscot	3	14	1	6	23	47
	Perry	1	2	0	0	19	22
	Phelps	8	28	6	4	49	95
	Pulaski	5	59	0	2	35	101
	Reynolds	0	3	1	0	7	11
	Ripley	6	7	0	1	6	20
	Scott	10	20	1	7	23	61
	Shannon	1	3	0	0	3	7
	St Francois	21	36	3	2	19	81
	Ste Genevieve	3	5	0	0	3	11
	Stoddard	9	39	6	0	53	107
	Texas	10	6	0	3	25	44
Washington	22	15	2	2	24	65	
Wayne	3	6	0	0	5	14	
	* Region Total *	182	432	45	55	642	1,356
Southwest	Barry	19	32	2	2	38	93
	Barton	1	3	4	0	14	22
	Bates	2	13	5	1	9	30
	Benton	3	3	0	0	16	22
	Camden	11	6	2	0	16	35
	Cedar	1	6	1	3	7	18
	Christian	8	50	17	3	25	103
	Dade	0	3	0	1	4	8
	Dallas	4	9	1	1	8	23
	Douglas	0	7	1	2	25	35
	Greene	125	173	8	23	248	577
	Henry	8	6	5	2	19	40
	Hickory	3	7	1	0	7	18
	Jasper	41	171	46	18	79	355
	Laclede	37	19	6	2	42	106
	Lawrence	15	33	0	1	38	87
	Mcdonald	12	9	1	1	30	53
	Miller	15	25	1	3	37	81
	Moniteau	2	5	0	0	7	14
	Morgan	5	14	0	1	15	35
	Newton	35	61	7	3	63	169
	Ozark	2	8	0	0	7	17
	Polk	5	14	3	0	28	50
	St Clair	1	3	1	0	8	13
	Stone	9	29	2	4	28	72
	Taney	18	45	17	6	73	159
	Vernon	2	7	3	4	15	31
	Webster	14	8	0	1	23	46
	Wright	7	20	0	2	38	67
	* Region Total *	405	789	134	84	967	2,379
Kansas City	Jackson	323	260	78	161	548	1,370
	* Region Total *	323	260	78	161	548	1,370
St. Louis	St Louis City	180	122	6	73	218	599
	St Louis County	357	280	49	74	298	1,058
	* Region Total *	537	402	55	147	516	1,657
State Total		1,952	2,479	478	528	3,506	8,943

**Table 8.  
Family-Centered Services Cases Active During November 2009  
by Reason for Opening**

		Preponderance of Evidence	Preventive Services	Court Order Only	Newborn Crisis Assessment	Family Assessment	Total Cases Active
Northwest	Andrew	0	5	0	0	2	7
	Atchison	1	2	0	0	0	3
	Buchanan	19	19	2	10	32	82
	Caldwell	7	3	0	1	1	12
	Carroll	0	1	0	2	2	5
	Cass	22	27	21	3	29	102
	Chariton	2	1	0	0	6	9
	Clay	23	19	8	3	26	79
	Clinton	8	4	3	2	2	19
	Cooper	2	8	0	0	16	26
	Daviess	6	1	0	0	1	8
	De Kalb	1	5	1	2	0	9
	Gentry	2	0	0	0	1	3
	Grundy	7	9	2	0	5	23
	Harrison	3	0	0	0	7	10
	Holt	2	1	2	0	0	5
	Johnson	13	20	30	3	20	86
	Lafayette	10	5	0	0	2	17
	Linn	2	19	3	2	9	35
	Livingston	12	13	0	0	5	30
	Mercer	0	1	0	0	0	1
	Nodaway	4	3	0	0	7	14
	Pettis	7	19	3	2	13	44
	Platte	11	7	0	1	6	25
	Putnam	0	6	0	0	2	8
	Ray	2	3	0	1	5	11
Saline	10	9	1	1	7	28	
Sullivan	2	2	2	1	4	11	
Worth	0	2	0	0	1	3	
	* Region Total *	178	214	78	34	211	715
Northeast	Adair	11	10	3	3	18	45
	Audrain	7	7	0	0	11	25
	Boone	30	56	28	10	38	162
	Callaway	22	26	4	4	33	89
	Clark	2	6	4	1	20	33
	Cole	7	34	4	3	50	98
	Franklin	56	57	1	7	43	164
	Gasconade	2	7	0	1	5	15
	Howard	3	1	0	0	1	5
	Jefferson	80	78	15	5	228	406
	Knox	1	5	0	1	1	8
	Lewis	4	9	1	0	2	16
	Lincoln	19	21	6	4	34	84
	Macon	5	8	2	0	8	23
	Marion	17	9	6	2	7	41
	Monroe	2	1	0	2	5	10
	Montgomery	7	9	1	1	9	27
	Osage	0	1	0	1	1	3
	Pike	2	7	1	0	20	30
	Ralls	2	3	0	0	4	9
	Randolph	9	14	4	3	22	52
	Schuyler	1	1	0	0	4	6
	Scotland	0	4	1	0	2	7
	Shelby	1	6	1	0	4	12
	St Charles	36	41	13	3	77	170
	Warren	25	9	2	2	26	64
	* Region Total *	351	430	97	53	673	1,604
Southeast	Bollinger	4	2	0	0	15	21
	Butler	11	26	4	3	26	70
	Cape Girardeau	21	17	2	7	44	91
	Carter	1	4	0	0	7	12
	Crawford	7	30	8	2	30	77
	Dent	2	11	1	3	17	34

**Table 8.  
Family-Centered Services Cases Active During November 2009  
by Reason for Opening**

		Preponderance of Evidence	Preventive Services	Court Order Only	Newborn Crisis Assessment	Family Assessment	Total Cases Active
Southeast	Dunklin	3	24	3	3	74	107
	Howell	13	37	0	1	73	124
	Iron	6	4	5	0	9	24
	Madison	7	13	1	1	5	27
	Maries	0	1	0	0	9	10
	Mississippi	1	8	0	2	7	18
	New Madrid	7	15	0	6	42	70
	Oregon	2	6	1	1	11	21
	Pemiscot	4	17	1	9	28	59
	Perry	2	2	0	0	21	25
	Phelps	8	28	6	4	49	95
	Pulaski	5	62	0	2	45	114
	Reynolds	0	3	1	0	7	11
	Ripley	6	9	0	1	7	23
	Scott	11	23	1	7	25	67
	Shannon	1	3	0	0	3	7
	St Francois	21	36	3	2	19	81
	Ste Genevieve	3	5	0	0	3	11
	Stoddard	11	43	8	0	60	122
	Texas	10	6	0	3	26	45
Washington	22	16	2	2	24	66	
Wayne	3	6	0	0	5	14	
	* Region Total *	192	457	47	59	691	1,446
Southwest	Barry	19	33	2	3	39	96
	Barton	4	3	5	0	16	28
	Bates	2	13	5	1	9	30
	Benton	3	3	0	0	16	22
	Camden	12	7	2	0	18	39
	Cedar	1	6	1	3	9	20
	Christian	9	52	17	4	29	111
	Dade	0	3	0	1	4	8
	Dallas	4	9	1	1	9	24
	Douglas	0	8	1	2	25	36
	Greene	126	179	8	24	255	592
	Henry	9	6	5	2	19	41
	Hickory	3	7	1	0	7	18
	Jasper	42	182	46	19	82	371
	Laclede	39	20	6	2	45	112
	Lawrence	15	33	0	1	38	87
	Mcdonald	13	11	1	1	36	62
	Miller	16	26	1	3	40	86
	Moniteau	3	5	0	0	8	16
	Morgan	5	14	0	1	19	39
	Newton	38	68	7	7	66	186
	Ozark	2	9	0	0	8	19
	Polk	5	14	3	0	30	52
	St Clair	1	3	1	0	8	13
	Stone	9	31	3	4	29	76
	Taney	18	45	17	6	75	161
	Vernon	3	9	3	4	17	36
	Webster	14	8	0	1	24	47
	Wright	7	21	0	2	39	69
	* Region Total *	422	828	136	92	1,019	2,497
Kansas City	Jackson	328	266	78	168	568	1,408
	* Region Total *	328	266	78	168	568	1,408
St. Louis	St Louis City	185	134	6	80	233	638
	St Louis County	377	300	54	77	323	1,131
	* Region Total *	562	434	60	157	556	1,769
State Total		2,033	2,629	496	563	3,718	9,439

**Table 9.  
Persons in Family-Centered Services During November 2009**

		Adults	Children	Child Caretakers	Total Persons	Persons with Court Action
Northwest	Andrew	9	21	0	30	0
	Atchison	4	5	0	9	2
	Buchanan	156	192	0	348	81
	Caldwell	24	31	0	55	12
	Carroll	11	6	0	17	2
	Cass	208	198	1	407	124
	Chariton	22	16	0	38	11
	Clay	130	168	0	298	78
	Clinton	38	32	0	70	12
	Cooper	64	64	0	128	29
	Daviess	19	25	0	44	12
	De Kalb	18	19	0	37	6
	Gentry	6	6	0	12	4
	Grundy	35	48	0	83	32
	Harrison	22	30	0	52	15
	Holt	9	13	0	22	11
	Johnson	147	178	0	325	117
	Lafayette	39	36	0	75	11
	Linn	63	81	0	144	39
	Livingston	58	74	0	132	31
	Mercer	2	3	0	5	0
	Nodaway	25	31	0	56	21
	Pettis	91	109	0	200	62
	Platte	45	59	0	104	21
	Putnam	13	15	0	28	6
	Ray	25	39	0	64	9
	Saline	54	71	2	127	43
Sullivan	20	18	0	38	13	
Worth	6	3	0	9	2	
	* Region Total *	1,363	1,591	3	2,957	806
Northeast	Adair	81	86	0	167	63
	Audrain	49	47	0	96	22
	Boone	273	364	2	639	194
	Callaway	172	186	0	358	87
	Clark	53	60	0	113	37
	Cole	179	215	2	396	78
	Franklin	327	381	0	708	189
	Gasconade	29	46	0	75	14
	Howard	7	9	0	16	6
	Jefferson	689	701	3	1,393	532
	Knox	11	19	0	30	10
	Lewis	28	37	0	65	24
	Lincoln	162	178	1	341	100
	Macon	38	48	0	86	36
	Marion	86	80	0	166	39
	Monroe	23	22	0	45	11
	Montgomery	43	60	0	103	29
	Osage	5	6	0	11	0
	Pike	44	67	0	111	36
	Ralls	20	19	0	39	9
	Randolph	75	102	0	177	74
	Schuyler	12	18	0	30	10
	Scotland	14	20	2	36	10
	Shelby	17	30	0	47	20
St Charles	303	367	2	672	222	
Warren	126	144	2	272	72	
	* Region Total *	2,866	3,312	14	6,192	1,924
Southeast	Bollinger	42	59	0	101	35
	Butler	128	153	0	281	83
	Cape Girardeau	164	188	0	352	105
	Carter	40	27	0	67	4
	Crawford	128	150	1	279	84
	Dent	62	71	0	133	35

**Table 9.  
Persons in Family-Centered Services During November 2009**

		Adults	Children	Child Caretakers	Total Persons	Persons with Court Action
Southeast	Dunklin	177	216	0	393	122
	Howell	216	259	1	476	68
	Iron	47	49	0	96	27
	Madison	55	61	0	116	28
	Maries	19	25	0	44	7
	Mississippi	29	48	0	77	15
	New Madrid	122	133	0	255	67
	Oregon	36	40	0	76	11
	Pemiscot	92	148	1	241	45
	Perry	45	59	0	104	28
	Phelps	171	199	0	370	84
	Pulaski	198	206	2	406	88
	Reynolds	20	23	0	43	10
	Ripley	41	64	0	105	45
	Scott	112	141	0	253	55
	Shannon	14	14	0	28	1
	St Francois	158	196	2	356	69
	Ste Genevieve	23	28	0	51	15
	Stoddard	201	237	0	438	155
	Texas	82	96	0	178	60
Washington	129	130	1	260	92	
Wayne	22	43	0	65	20	
	* Region Total *	2,573	3,063	8	5,644	1,458
Southwest	Barry	163	203	1	367	129
	Barton	52	65	0	117	21
	Bates	55	68	0	123	33
	Benton	36	45	0	81	15
	Camden	69	94	0	163	46
	Cedar	30	44	0	74	11
	Christian	184	220	1	405	142
	Dade	14	14	0	28	7
	Dallas	46	49	0	95	30
	Douglas	66	86	0	152	25
	Greene	1,029	999	2	2,030	732
	Henry	79	87	1	167	55
	Hickory	30	43	0	73	22
	Jasper	665	773	1	1,439	496
	Laclede	226	256	1	483	146
	Lawrence	161	181	0	342	102
	Mcdonald	114	144	2	260	95
	Miller	188	166	3	357	75
	Moniteau	34	40	0	74	16
	Morgan	95	96	3	194	48
	Newton	346	388	1	735	251
	Ozark	44	39	0	83	13
	Polk	94	118	0	212	60
	St Clair	25	30	0	55	12
	Stone	130	149	0	279	98
	Taney	277	313	1	591	201
	Vernon	55	79	0	134	31
Webster	89	89	1	179	54	
Wright	150	149	1	300	40	
	* Region Total *	4,546	5,027	19	9,592	3,006
Kansas City	Jackson	2,274	3,088	31	5,393	2,196
	* Region Total *	2,274	3,088	31	5,393	2,196
St. Louis	St Louis City	1,081	1,647	42	2,770	1,020
	St Louis County	1,870	2,597	23	4,490	1,307
	* Region Total *	2,951	4,244	65	7,260	2,327
State Total		16,573	20,325	140	37,038	11,717

**Table 10.  
Family-Centered Services Cases Opened During November 2009  
by Reason for Opening**

		Preponderance of Evidence	Preventive Services	Court Order Only	Newborn Crisis Assessment	Family Assessment	Total Cases Active
Northwest	Andrew	0	0	0	0	0	0
	Atchison	0	0	0	0	0	0
	Buchanan	2	2	0	1	5	10
	Caldwell	2	1	0	0	0	3
	Carroll	0	0	0	0	0	0
	Cass	3	1	0	0	0	4
	Chariton	0	0	0	0	0	0
	Clay	0	2	1	0	5	8
	Clinton	1	1	0	1	0	3
	Cooper	0	1	0	0	1	2
	Daviess	0	0	0	0	0	0
	De Kalb	0	1	0	0	0	1
	Gentry	0	0	0	0	0	0
	Grundy	0	1	0	0	0	1
	Harrison	0	0	0	0	2	2
	Holt	0	0	0	0	0	0
	Johnson	0	3	7	0	2	12
	Lafayette	1	1	0	0	0	2
	Linn	0	0	0	0	0	0
	Livingston	0	0	0	0	1	1
	Mercer	0	0	0	0	0	0
	Nodaway	0	1	0	0	1	2
	Pettis	0	1	0	1	2	4
	Platte	0	0	0	0	2	2
	Putnam	0	1	0	0	0	1
	Ray	0	0	0	0	2	2
	Saline	0	0	0	0	0	0
	Sullivan	0	0	2	0	0	2
Worth	0	1	0	0	0	1	
	* Region Total *	9	18	10	3	23	63
Northeast	Adair	0	0	0	0	2	2
	Audrain	2	1	0	0	0	3
	Boone	1	4	1	0	1	7
	Callaway	1	3	0	0	0	4
	Clark	0	0	0	1	0	1
	Cole	1	3	2	0	6	12
	Franklin	5	3	0	1	6	15
	Gasconade	0	0	0	0	0	0
	Howard	0	0	0	0	0	0
	Jefferson	0	4	0	0	23	27
	Knox	0	1	0	0	1	2
	Lewis	0	0	0	0	0	0
	Lincoln	0	3	0	0	2	5
	Macon	0	2	0	0	0	2
	Marion	1	1	0	0	1	3
	Monroe	0	1	0	1	1	3
	Montgomery	0	1	0	0	1	2
	Osage	0	0	0	0	0	0
	Pike	0	2	0	0	2	4
	Ralls	1	0	0	0	0	1
	Randolph	0	2	0	0	4	6
	Schuyler	0	0	0	0	0	0
	Scotland	0	0	0	0	1	1
	Shelby	0	2	0	0	0	2
	St Charles	2	4	0	0	7	13
	Warren	1	0	0	0	2	3
	* Region Total *	15	37	3	3	60	118
Southeast	Bollinger	0	0	0	0	0	0
	Butler	2	8	0	1	6	17
	Cape Girardeau	1	2	0	0	4	7
	Carter	0	2	0	0	2	4
	Crawford	0	3	0	0	7	10
	Dent	0	0	0	1	1	2

**Table 10.  
Family-Centered Services Cases Opened During November 2009  
by Reason for Opening**

		Preponderance of Evidence	Preventive Services	Court Order Only	Newborn Crisis Assessment	Family Assessment	Total Cases Active
Southeast	Dunklin	0	4	0	0	7	11
	Howell	0	5	0	0	6	11
	Iron	0	1	1	0	1	3
	Madison	0	1	0	0	0	1
	Maries	0	0	0	0	2	2
	Mississippi	0	0	0	1	1	2
	New Madrid	0	3	0	1	3	7
	Oregon	0	2	0	0	2	4
	Pemiscot	1	2	0	0	5	8
	Perry	0	0	0	0	2	2
	Phelps	0	3	0	1	3	7
	Pulaski	0	14	0	0	4	18
	Reynolds	0	0	0	0	0	0
	Ripley	3	0	0	0	0	3
	Scott	1	4	1	0	1	7
	Shannon	1	2	0	0	0	3
	St Francois	1	1	0	0	1	3
	Ste Genevieve	0	0	0	0	0	0
	Stoddard	0	6	2	0	6	14
	Texas	0	2	0	0	1	3
Washington	0	1	0	0	1	2	
Wayne	0	0	0	0	1	1	
	* Region Total *	10	66	4	5	67	152
Southwest	Barry	0	0	0	0	8	8
	Barton	0	0	1	0	1	2
	Bates	1	2	0	0	0	3
	Benton	0	1	0	0	2	3
	Camden	1	1	0	0	1	3
	Cedar	0	2	0	1	2	5
	Christian	0	4	3	0	2	9
	Dade	0	0	0	0	0	0
	Dallas	1	0	0	1	0	2
	Douglas	0	0	0	0	9	9
	Greene	2	2	1	2	19	26
	Henry	0	0	0	0	1	1
	Hickory	0	0	0	0	1	1
	Jasper	0	18	0	2	13	33
	Laclede	1	0	1	0	9	11
	Lawrence	0	0	0	0	8	8
	Mcdonald	0	0	1	0	6	7
	Miller	1	0	0	1	2	4
	Moniteau	0	0	0	0	3	3
	Morgan	0	1	0	0	2	3
	Newton	0	2	0	0	2	4
	Ozark	0	1	0	0	0	1
	Polk	1	1	0	0	0	2
	St Clair	0	1	0	0	1	2
	Stone	2	0	0	0	5	7
	Taney	0	1	1	1	9	12
	Vernon	0	1	0	1	0	2
	Webster	2	0	0	0	0	2
Wright	0	1	0	0	1	2	
	* Region Total *	12	39	8	9	107	175
Kansas City	Jackson	2	3	5	5	36	51
	* Region Total *	2	3	5	5	36	51
St. Louis	St Louis City	4	8	0	4	19	35
	St Louis County	9	19	2	5	27	62
	* Region Total *	13	27	2	9	46	97
State Total		61	190	32	34	339	656

**Table 11.**  
**Family-Centered Services Cases Closed During November 2009**  
**by Close Reason**

		Goal Achieved		Other		Total Cases Closed
		Number	Percent	Number	Percent	
Northwest	Andrew	1	100.00%	0	0.00%	1
	Atchison	0	0.00%	0	0.00%	0
	Buchanan	4	50.00%	4	50.00%	8
	Caldwell	0	0.00%	1	100.00%	1
	Carroll	0	0.00%	0	0.00%	0
	Cass	1	100.00%	0	0.00%	1
	Chariton	0	0.00%	0	0.00%	0
	Clay	4	80.00%	1	20.00%	5
	Clinton	1	50.00%	1	50.00%	2
	Cooper	1	100.00%	0	0.00%	1
	Daviess	0	0.00%	1	100.00%	1
	De Kalb	1	50.00%	1	50.00%	2
	Gentry	1	100.00%	0	0.00%	1
	Grundy	2	100.00%	0	0.00%	2
	Harrison	0	0.00%	0	0.00%	0
	Holt	0	0.00%	0	0.00%	0
	Johnson	2	100.00%	0	0.00%	2
	Lafayette	4	100.00%	0	0.00%	4
	Linn	1	50.00%	1	50.00%	2
	Livingston	0	0.00%	0	0.00%	0
	Mercer	0	0.00%	0	0.00%	0
	Nodaway	0	0.00%	2	100.00%	2
	Pettis	1	100.00%	0	0.00%	1
	Platte	1	100.00%	0	0.00%	1
	Putnam	0	0.00%	2	100.00%	2
	Ray	2	66.67%	1	33.33%	3
Saline	3	75.00%	1	25.00%	4	
Sullivan	0	0.00%	0	0.00%	0	
Worth	0	0.00%	0	0.00%	0	
	* Region Total *	30	65.22%	16	34.78%	46
Northeast	Adair	3	75.00%	1	25.00%	4
	Audrain	0	0.00%	1	100.00%	1
	Boone	7	77.78%	2	22.22%	9
	Callaway	1	100.00%	0	0.00%	1
	Clark	1	100.00%	0	0.00%	1
	Cole	1	20.00%	4	80.00%	5
	Franklin	6	54.55%	5	45.46%	11
	Gasconade	4	80.00%	1	20.00%	5
	Howard	0	0.00%	0	0.00%	0
	Jefferson	6	42.86%	8	57.14%	14
	Knox	0	0.00%	0	0.00%	0
	Lewis	0	0.00%	1	100.00%	1
	Lincoln	6	66.67%	3	33.33%	9
	Macon	2	100.00%	0	0.00%	2
	Marion	2	66.67%	1	33.33%	3
	Monroe	1	100.00%	0	0.00%	1
	Montgomery	1	100.00%	0	0.00%	1
	Osage	0	0.00%	1	100.00%	1
	Pike	1	33.33%	2	66.67%	3
	Ralls	1	50.00%	1	50.00%	2
	Randolph	1	50.00%	1	50.00%	2
	Schuyler	0	0.00%	0	0.00%	0
	Scotland	1	100.00%	0	0.00%	1
	Shelby	1	100.00%	0	0.00%	1
	St Charles	6	66.67%	3	33.33%	9
	Warren	4	66.67%	2	33.33%	6
	* Region Total *	56	60.22%	37	39.79%	93
Southeast	Bollinger	0	0.00%	0	0.00%	0
	Butler	4	80.00%	1	20.00%	5
	Cape Girardeau	3	100.00%	0	0.00%	3
	Carter	0	0.00%	0	0.00%	0
	Crawford	2	50.00%	2	50.00%	4
	Dent	1	100.00%	0	0.00%	1

**Table 11.**  
**Family-Centered Services Cases Closed During November 2009**  
**by Close Reason**

		Goal Achieved		Other		Total Cases Closed
		Number	Percent	Number	Percent	
Southeast	Dunklin	10	100.00%	0	0.00%	10
	Howell	3	42.86%	4	57.14%	7
	Iron	0	0.00%	0	0.00%	0
	Madison	1	50.00%	1	50.00%	2
	Maries	0	0.00%	0	0.00%	0
	Mississippi	1	100.00%	0	0.00%	1
	New Madrid	3	100.00%	0	0.00%	3
	Oregon	0	0.00%	0	0.00%	0
	Pemiscot	10	83.33%	2	16.67%	12
	Perry	3	100.00%	0	0.00%	3
	Phelps	0	0.00%	0	0.00%	0
	Pulaski	8	61.54%	5	38.46%	13
	Reynolds	0	0.00%	0	0.00%	0
	Ripley	1	33.33%	2	66.67%	3
	Scott	4	66.67%	2	33.33%	6
	Shannon	0	0.00%	0	0.00%	0
	St Francois	0	0.00%	0	0.00%	0
	Ste Genevieve	0	0.00%	0	0.00%	0
	Stoddard	11	73.33%	4	26.67%	15
	Texas	1	100.00%	0	0.00%	1
Washington	1	100.00%	0	0.00%	1	
Wayne	0	0.00%	0	0.00%	0	
	* Region Total *	67	74.44%	23	25.56%	90
Southwest	Barry	2	66.67%	1	33.33%	3
	Barton	5	83.33%	1	16.67%	6
	Bates	0	0.00%	0	0.00%	0
	Benton	0	0.00%	0	0.00%	0
	Camden	0	0.00%	4	100.00%	4
	Cedar	1	50.00%	1	50.00%	2
	Christian	5	62.50%	3	37.50%	8
	Dade	0	0.00%	0	0.00%	0
	Dallas	1	100.00%	0	0.00%	1
	Douglas	1	100.00%	0	0.00%	1
	Greene	11	73.33%	4	26.67%	15
	Henry	1	100.00%	0	0.00%	1
	Hickory	0	0.00%	0	0.00%	0
	Jasper	10	62.50%	6	37.50%	16
	Laclede	4	66.67%	2	33.33%	6
	Lawrence	0	0.00%	0	0.00%	0
	Mcdonald	4	44.44%	5	55.56%	9
	Miller	4	80.00%	1	20.00%	5
	Moniteau	1	50.00%	1	50.00%	2
	Morgan	1	25.00%	3	75.00%	4
	Newton	8	47.06%	9	52.94%	17
	Ozark	1	50.00%	1	50.00%	2
	Polk	2	66.67%	1	33.33%	3
	St Clair	0	0.00%	0	0.00%	0
	Stone	1	25.00%	3	75.00%	4
	Taney	0	0.00%	2	100.00%	2
	Vernon	3	60.00%	2	40.00%	5
Webster	0	0.00%	1	100.00%	1	
Wright	1	50.00%	1	50.00%	2	
	* Region Total *	67	56.30%	52	43.70%	119
Kansas City	Jackson	23	60.53%	15	39.47%	38
	* Region Total *	23	60.53%	15	39.47%	38
St. Louis	St Louis City	31	79.49%	8	20.51%	39
	St Louis County	59	80.82%	14	19.18%	73
	* Region Total *	90	80.36%	22	19.64%	112
<b>State Total</b>		<b>333</b>	<b>66.87%</b>	<b>165</b>	<b>33.13%</b>	<b>498</b>

**Table 12.**  
**Family-Centered Services Cases Active During November 2009**  
**Which Have Had Court Involvement by Number of Months Open**

		0 - 4 Months		4 - 8 Months		8 - 12 Months		12 + Months		Total Cases
		Number	Percent	Number	Percent	Number	Percent	Number	Percent	
Northwest	Andrew	0	0.00%	0	0.00%	0	0.00%	0	0.00%	0
	Atchison	1	50.00%	0	0.00%	0	0.00%	1	50.00%	2
	Buchanan	13	31.71%	6	14.63%	2	4.88%	20	48.78%	41
	Caldwell	1	14.29%	1	14.29%	1	14.29%	4	57.14%	7
	Carroll	0	0.00%	2	66.67%	0	0.00%	1	33.33%	3
	Cass	5	5.56%	22	24.44%	6	6.67%	57	63.33%	90
	Chariton	0	0.00%	2	25.00%	5	62.50%	1	12.50%	8
	Clay	13	26.00%	10	20.00%	7	14.00%	20	40.00%	50
	Clinton	1	10.00%	2	20.00%	1	10.00%	6	60.00%	10
	Cooper	5	29.41%	4	23.53%	1	5.88%	7	41.18%	17
	Daviess	0	0.00%	1	20.00%	0	0.00%	4	80.00%	5
	De Kalb	0	0.00%	0	0.00%	0	0.00%	4	100.00%	4
	Gentry	0	0.00%	0	0.00%	0	0.00%	2	100.00%	2
	Grundy	3	16.67%	6	33.33%	5	27.78%	4	22.22%	18
	Harrison	2	28.57%	1	14.29%	1	14.29%	3	42.86%	7
	Holt	1	20.00%	0	0.00%	1	20.00%	3	60.00%	5
	Johnson	9	12.86%	10	14.29%	7	10.00%	44	62.86%	70
	Lafayette	2	33.33%	0	0.00%	3	50.00%	1	16.67%	6
	Linn	3	15.79%	1	5.26%	3	15.79%	12	63.16%	19
	Livingston	2	10.00%	3	15.00%	7	35.00%	8	40.00%	20
	Mercer	0	0.00%	0	0.00%	0	0.00%	0	0.00%	0
	Nodaway	3	33.33%	1	11.11%	2	22.22%	3	33.33%	9
	Pettis	6	19.36%	8	25.81%	6	19.36%	11	35.48%	31
	Platte	3	23.08%	4	30.77%	1	7.69%	5	38.46%	13
	Putnam	0	0.00%	2	40.00%	2	40.00%	1	20.00%	5
	Ray	1	50.00%	0	0.00%	0	0.00%	1	50.00%	2
Saline	1	5.00%	2	10.00%	1	5.00%	16	80.00%	20	
Sullivan	4	44.44%	1	11.11%	1	11.11%	3	33.33%	9	
Worth	0	0.00%	2	100.00%	0	0.00%	0	0.00%	2	
* Region Total *		79	16.63%	91	19.16%	63	13.26%	242	50.95%	475
Northeast	Adair	4	10.00%	8	20.00%	3	7.50%	25	62.50%	40
	Audrain	1	6.67%	5	33.33%	3	20.00%	6	40.00%	15
	Boone	13	12.15%	16	14.95%	7	6.54%	71	66.36%	107
	Callaway	7	12.07%	6	10.35%	13	22.41%	32	55.17%	58
	Clark	7	25.00%	7	25.00%	4	14.29%	10	35.71%	28
	Cole	15	35.71%	4	9.52%	6	14.29%	17	40.48%	42
	Franklin	19	21.59%	17	19.32%	11	12.50%	41	46.59%	88
	Gasconade	1	20.00%	0	0.00%	0	0.00%	4	80.00%	5
	Howard	3	60.00%	1	20.00%	1	20.00%	0	0.00%	5
	Jefferson	92	26.06%	71	20.11%	53	15.01%	137	38.81%	353
	Knox	2	33.33%	1	16.67%	2	33.33%	1	16.67%	6
	Lewis	1	7.14%	1	7.14%	2	14.29%	10	71.43%	14
	Lincoln	16	26.23%	13	21.31%	11	18.03%	21	34.43%	61
	Macon	5	25.00%	3	15.00%	3	15.00%	9	45.00%	20
	Marion	5	19.23%	8	30.77%	3	11.54%	10	38.46%	26
	Monroe	4	57.14%	1	14.29%	0	0.00%	2	28.57%	7
	Montgomery	2	11.77%	0	0.00%	3	17.65%	12	70.59%	17
	Osage	0	0.00%	0	0.00%	0	0.00%	0	0.00%	0
	Pike	6	27.27%	1	4.55%	4	18.18%	11	50.00%	22
	Ralls	0	0.00%	4	66.67%	0	0.00%	2	33.33%	6
	Randolph	11	27.50%	7	17.50%	9	22.50%	13	32.50%	40
	Schuyler	2	50.00%	0	0.00%	0	0.00%	2	50.00%	4
	Scotland	0	0.00%	1	20.00%	0	0.00%	4	80.00%	5
	Shelby	3	30.00%	2	20.00%	1	10.00%	4	40.00%	10
	St Charles	23	17.56%	11	8.40%	16	12.21%	81	61.83%	131
	Warren	3	6.98%	9	20.93%	7	16.28%	24	55.81%	43
* Region Total *		245	21.25%	197	17.09%	162	14.05%	549	47.62%	1,153
Southeast	Bollinger	3	20.00%	3	20.00%	6	40.00%	3	20.00%	15
	Butler	17	38.64%	5	11.36%	4	9.09%	18	40.91%	44
	Cape Girardeau	16	28.07%	11	19.30%	13	22.81%	17	29.83%	57
	Carter	1	50.00%	1	50.00%	0	0.00%	0	0.00%	2
	Crawford	9	15.79%	9	15.79%	9	15.79%	30	52.63%	57
	Dent	2	11.77%	4	23.53%	3	17.65%	8	47.06%	17

**Table 12.**  
**Family-Centered Services Cases Active During November 2009**  
**Which Have Had Court Involvement by Number of Months Open**

		0 - 4 Months		4 - 8 Months		8 - 12 Months		12 + Months		Total Cases
		Number	Percent	Number	Percent	Number	Percent	Number	Percent	
Southeast	Dunklin	25	38.46%	18	27.69%	8	12.31%	14	21.54%	65
	Howell	13	29.55%	10	22.73%	6	13.64%	15	34.09%	44
	Iron	5	31.25%	4	25.00%	2	12.50%	5	31.25%	16
	Madison	1	5.88%	2	11.77%	1	5.88%	13	76.47%	17
	Maries	3	60.00%	0	0.00%	0	0.00%	2	40.00%	5
	Mississippi	3	42.86%	0	0.00%	1	14.29%	3	42.86%	7
	New Madrid	8	20.00%	9	22.50%	10	25.00%	13	32.50%	40
	Oregon	1	12.50%	2	25.00%	1	12.50%	4	50.00%	8
	Pemiscot	3	15.79%	5	26.32%	4	21.05%	7	36.84%	19
	Perry	8	47.06%	2	11.77%	3	17.65%	4	23.53%	17
	Phelps	9	15.79%	12	21.05%	11	19.30%	25	43.86%	57
	Pulaski	26	47.27%	11	20.00%	6	10.91%	12	21.82%	55
	Reynolds	3	37.50%	1	12.50%	2	25.00%	2	25.00%	8
	Ripley	2	11.77%	3	17.65%	4	23.53%	8	47.06%	17
	Scott	7	21.88%	11	34.38%	5	15.63%	9	28.13%	32
	Shannon	0	0.00%	0	0.00%	0	0.00%	1	100.00%	1
	St Francois	7	17.95%	9	23.08%	4	10.26%	19	48.72%	39
	Ste Genevieve	0	0.00%	1	14.29%	2	28.57%	4	57.14%	7
	Stoddard	35	38.04%	30	32.61%	16	17.39%	11	11.96%	92
	Texas	3	9.09%	10	30.30%	8	24.24%	12	36.36%	33
Washington	3	5.88%	11	21.57%	10	19.61%	27	52.94%	51	
Wayne	0	0.00%	0	0.00%	1	12.50%	7	87.50%	8	
	* Region Total *	213	25.66%	184	22.17%	140	16.87%	293	35.30%	830
Southwest	Barry	10	13.89%	9	12.50%	8	11.11%	45	62.50%	72
	Barton	3	21.43%	3	21.43%	4	28.57%	4	28.57%	14
	Bates	7	31.82%	4	18.18%	3	13.64%	8	36.36%	22
	Benton	2	20.00%	1	10.00%	2	20.00%	5	50.00%	10
	Camden	2	9.52%	2	9.52%	5	23.81%	12	57.14%	21
	Cedar	1	16.67%	0	0.00%	1	16.67%	4	66.67%	6
	Christian	14	15.22%	16	17.39%	11	11.96%	51	55.44%	92
	Dade	0	0.00%	1	25.00%	1	25.00%	2	50.00%	4
	Dallas	1	7.14%	4	28.57%	1	7.14%	8	57.14%	14
	Douglas	7	43.75%	1	6.25%	1	6.25%	7	43.75%	16
	Greene	86	17.06%	61	12.10%	64	12.70%	293	58.14%	504
	Henry	5	17.24%	4	13.79%	7	24.14%	13	44.83%	29
	Hickory	1	7.14%	3	21.43%	2	14.29%	8	57.14%	14
	Jasper	50	17.99%	47	16.91%	45	16.19%	136	48.92%	278
	Laclede	14	17.72%	10	12.66%	8	10.13%	47	59.49%	79
	Lawrence	10	18.52%	5	9.26%	3	5.56%	36	66.67%	54
	Mcdonald	16	32.00%	6	12.00%	14	28.00%	14	28.00%	50
	Miller	5	9.43%	2	3.77%	12	22.64%	34	64.15%	53
	Moniteau	3	27.27%	2	18.18%	1	9.09%	5	45.46%	11
	Morgan	2	9.52%	3	14.29%	7	33.33%	9	42.86%	21
	Newton	21	16.54%	25	19.69%	25	19.69%	56	44.09%	127
	Ozark	3	42.86%	2	28.57%	1	14.29%	1	14.29%	7
	Polk	8	21.05%	5	13.16%	10	26.32%	15	39.47%	38
	St Clair	2	20.00%	2	20.00%	4	40.00%	2	20.00%	10
	Stone	10	17.24%	6	10.35%	2	3.45%	40	68.97%	58
	Taney	25	20.49%	18	14.75%	8	6.56%	71	58.20%	122
	Vernon	3	16.67%	4	22.22%	2	11.11%	9	50.00%	18
Webster	6	19.36%	3	9.68%	8	25.81%	14	45.16%	31	
Wright	8	25.00%	8	25.00%	5	15.63%	11	34.38%	32	
	* Region Total *	325	17.99%	257	14.22%	265	14.67%	960	53.13%	1,807
Kansas City	Jackson	133	11.63%	164	14.34%	154	13.46%	693	60.58%	1,144
	* Region Total *	133	11.63%	164	14.34%	154	13.46%	693	60.58%	1,144
St. Louis	St Louis City	53	10.35%	61	11.91%	50	9.77%	348	67.97%	512
	St Louis County	132	16.86%	119	15.20%	98	12.52%	434	55.43%	783
	* Region Total *	185	14.29%	180	13.90%	148	11.43%	782	60.39%	1,295
State Total		1,180	17.60%	1,073	16.01%	932	13.90%	3,519	52.49%	6,704

**Table 13.**  
**Family-Centered Services Cases Active During November 2009**  
**Which Have Had No Court Involvement by Number of Months Open**

		0 - 4 Months		4 - 8 Months		8 - 12 Months		12 + Months		Total Cases
		Number	Percent	Number	Percent	Number	Percent	Number	Percent	
Northwest	Andrew	4	57.14%	3	42.86%	0	0.00%	0	0.00%	7
	Atchison	0	0.00%	1	100.00%	0	0.00%	0	0.00%	1
	Buchanan	20	48.78%	14	34.15%	5	12.20%	2	4.88%	41
	Caldwell	5	100.00%	0	0.00%	0	0.00%	0	0.00%	5
	Carroll	2	100.00%	0	0.00%	0	0.00%	0	0.00%	2
	Cass	6	50.00%	2	16.67%	1	8.33%	3	25.00%	12
	Chariton	0	0.00%	1	100.00%	0	0.00%	0	0.00%	1
	Clay	22	75.86%	5	17.24%	1	3.45%	1	3.45%	29
	Clinton	5	55.56%	2	22.22%	1	11.11%	1	11.11%	9
	Cooper	6	66.67%	2	22.22%	0	0.00%	1	11.11%	9
	Daviess	2	66.67%	1	33.33%	0	0.00%	0	0.00%	3
	De Kalb	3	60.00%	1	20.00%	1	20.00%	0	0.00%	5
	Gentry	1	100.00%	0	0.00%	0	0.00%	0	0.00%	1
	Grundy	3	60.00%	1	20.00%	0	0.00%	1	20.00%	5
	Harrison	1	33.33%	0	0.00%	2	66.67%	0	0.00%	3
	Holt	0	0.00%	0	0.00%	0	0.00%	0	0.00%	0
	Johnson	10	62.50%	4	25.00%	2	12.50%	0	0.00%	16
	Lafayette	8	72.73%	3	27.27%	0	0.00%	0	0.00%	11
	Linn	7	43.75%	4	25.00%	4	25.00%	1	6.25%	16
	Livingston	6	60.00%	3	30.00%	0	0.00%	1	10.00%	10
	Mercer	1	100.00%	0	0.00%	0	0.00%	0	0.00%	1
	Nodaway	4	80.00%	1	20.00%	0	0.00%	0	0.00%	5
	Pettis	11	84.62%	0	0.00%	2	15.39%	0	0.00%	13
	Platte	10	83.33%	2	16.67%	0	0.00%	0	0.00%	12
Putnam	2	66.67%	1	33.33%	0	0.00%	0	0.00%	3	
Ray	5	55.56%	4	44.44%	0	0.00%	0	0.00%	9	
Saline	5	62.50%	2	25.00%	1	12.50%	0	0.00%	8	
Sullivan	1	50.00%	1	50.00%	0	0.00%	0	0.00%	2	
Worth	1	100.00%	0	0.00%	0	0.00%	0	0.00%	1	
	* Region Total *	151	62.92%	58	24.17%	20	8.33%	11	4.58%	240
Northeast	Adair	4	80.00%	0	0.00%	1	20.00%	0	0.00%	5
	Audrain	6	60.00%	3	30.00%	1	10.00%	0	0.00%	10
	Boone	30	54.55%	10	18.18%	9	16.36%	6	10.91%	55
	Callaway	10	32.26%	11	35.48%	4	12.90%	6	19.36%	31
	Clark	3	60.00%	1	20.00%	0	0.00%	1	20.00%	5
	Cole	45	80.36%	8	14.29%	2	3.57%	1	1.79%	56
	Franklin	30	39.47%	24	31.58%	13	17.11%	9	11.84%	76
	Gasconade	6	60.00%	2	20.00%	0	0.00%	2	20.00%	10
	Howard	0	0.00%	0	0.00%	0	0.00%	0	0.00%	0
	Jefferson	33	62.26%	11	20.76%	7	13.21%	2	3.77%	53
	Knox	2	100.00%	0	0.00%	0	0.00%	0	0.00%	2
	Lewis	2	100.00%	0	0.00%	0	0.00%	0	0.00%	2
	Lincoln	13	56.52%	9	39.13%	1	4.35%	0	0.00%	23
	Macon	2	66.67%	1	33.33%	0	0.00%	0	0.00%	3
	Marion	7	46.67%	4	26.67%	1	6.67%	3	20.00%	15
	Monroe	3	100.00%	0	0.00%	0	0.00%	0	0.00%	3
	Montgomery	5	50.00%	4	40.00%	1	10.00%	0	0.00%	10
	Osage	1	33.33%	1	33.33%	1	33.33%	0	0.00%	3
	Pike	7	87.50%	0	0.00%	1	12.50%	0	0.00%	8
	Ralls	3	100.00%	0	0.00%	0	0.00%	0	0.00%	3
	Randolph	11	91.67%	1	8.33%	0	0.00%	0	0.00%	12
	Schuyler	1	50.00%	0	0.00%	0	0.00%	1	50.00%	2
	Scotland	1	50.00%	1	50.00%	0	0.00%	0	0.00%	2
	Shelby	1	50.00%	1	50.00%	0	0.00%	0	0.00%	2
	St Charles	30	76.92%	5	12.82%	4	10.26%	0	0.00%	39
	Warren	17	80.95%	4	19.05%	0	0.00%	0	0.00%	21
		* Region Total *	273	60.53%	101	22.40%	46	10.20%	31	6.87%
Southeast	Bollinger	4	66.67%	2	33.33%	0	0.00%	0	0.00%	6
	Butler	19	73.08%	6	23.08%	0	0.00%	1	3.85%	26
	Cape Girardeau	17	50.00%	12	35.29%	4	11.77%	1	2.94%	34
	Carter	6	60.00%	4	40.00%	0	0.00%	0	0.00%	10
	Crawford	10	50.00%	4	20.00%	4	20.00%	2	10.00%	20
	Dent	9	52.94%	6	35.29%	2	11.77%	0	0.00%	17

**Table 13.**  
**Family-Centered Services Cases Active During November 2009**  
**Which Have Had No Court Involvement by Number of Months Open**

		0 - 4 Months		4 - 8 Months		8 - 12 Months		12 + Months		Total Cases
		Number	Percent	Number	Percent	Number	Percent	Number	Percent	
Southeast	Dunklin	23	54.76%	9	21.43%	9	21.43%	1	2.38%	42
	Howell	48	60.00%	13	16.25%	13	16.25%	6	7.50%	80
	Iron	4	50.00%	2	25.00%	2	25.00%	0	0.00%	8
	Madison	8	80.00%	2	20.00%	0	0.00%	0	0.00%	10
	Maries	4	80.00%	1	20.00%	0	0.00%	0	0.00%	5
	Mississippi	4	36.36%	4	36.36%	1	9.09%	2	18.18%	11
	New Madrid	17	56.67%	12	40.00%	1	3.33%	0	0.00%	30
	Oregon	8	61.54%	4	30.77%	1	7.69%	0	0.00%	13
	Pemiscot	19	47.50%	20	50.00%	0	0.00%	1	2.50%	40
	Perry	3	37.50%	2	25.00%	2	25.00%	1	12.50%	8
	Phelps	25	65.79%	8	21.05%	4	10.53%	1	2.63%	38
	Pulaski	45	76.27%	12	20.34%	2	3.39%	0	0.00%	59
	Reynolds	1	33.33%	1	33.33%	1	33.33%	0	0.00%	3
	Ripley	6	100.00%	0	0.00%	0	0.00%	0	0.00%	6
	Scott	18	51.43%	10	28.57%	2	5.71%	5	14.29%	35
	Shannon	4	66.67%	2	33.33%	0	0.00%	0	0.00%	6
	St Francois	24	57.14%	13	30.95%	3	7.14%	2	4.76%	42
	Ste Genevieve	1	25.00%	1	25.00%	0	0.00%	2	50.00%	4
	Stoddard	20	66.67%	9	30.00%	0	0.00%	1	3.33%	30
	Texas	9	75.00%	0	0.00%	2	16.67%	1	8.33%	12
Washington	7	46.67%	6	40.00%	1	6.67%	1	6.67%	15	
Wayne	6	100.00%	0	0.00%	0	0.00%	0	0.00%	6	
	* Region Total *	369	59.90%	165	26.79%	54	8.77%	28	4.55%	616
Southwest	Barry	15	62.50%	8	33.33%	0	0.00%	1	4.17%	24
	Barton	6	42.86%	7	50.00%	0	0.00%	1	7.14%	14
	Bates	7	87.50%	1	12.50%	0	0.00%	0	0.00%	8
	Benton	7	58.33%	4	33.33%	1	8.33%	0	0.00%	12
	Camden	15	83.33%	2	11.11%	1	5.56%	0	0.00%	18
	Cedar	10	71.43%	3	21.43%	1	7.14%	0	0.00%	14
	Christian	12	63.16%	7	36.84%	0	0.00%	0	0.00%	19
	Dade	2	50.00%	2	50.00%	0	0.00%	0	0.00%	4
	Dallas	10	100.00%	0	0.00%	0	0.00%	0	0.00%	10
	Douglas	19	95.00%	1	5.00%	0	0.00%	0	0.00%	20
	Greene	57	64.77%	17	19.32%	6	6.82%	8	9.09%	88
	Henry	6	50.00%	2	16.67%	4	33.33%	0	0.00%	12
	Hickory	2	50.00%	2	50.00%	0	0.00%	0	0.00%	4
	Jasper	51	54.84%	30	32.26%	10	10.75%	2	2.15%	93
	Laclede	22	66.67%	11	33.33%	0	0.00%	0	0.00%	33
	Lawrence	16	48.49%	9	27.27%	4	12.12%	4	12.12%	33
	Mcdonald	7	58.33%	1	8.33%	1	8.33%	3	25.00%	12
	Miller	20	60.61%	8	24.24%	2	6.06%	3	9.09%	33
	Moniteau	5	100.00%	0	0.00%	0	0.00%	0	0.00%	5
	Morgan	16	88.89%	1	5.56%	0	0.00%	1	5.56%	18
	Newton	10	16.95%	14	23.73%	14	23.73%	21	35.59%	59
	Ozark	5	41.67%	6	50.00%	1	8.33%	0	0.00%	12
	Polk	11	78.57%	3	21.43%	0	0.00%	0	0.00%	14
	St Clair	3	100.00%	0	0.00%	0	0.00%	0	0.00%	3
	Stone	11	61.11%	5	27.78%	0	0.00%	2	11.11%	18
	Taney	18	46.15%	9	23.08%	4	10.26%	8	20.51%	39
	Vernon	11	61.11%	5	27.78%	2	11.11%	0	0.00%	18
Webster	9	56.25%	5	31.25%	2	12.50%	0	0.00%	16	
Wright	15	40.54%	10	27.03%	5	13.51%	7	18.92%	37	
	* Region Total *	398	57.68%	173	25.07%	58	8.41%	61	8.84%	690
Kansas City	Jackson	106	40.15%	60	22.73%	39	14.77%	59	22.35%	264
	* Region Total *	106	40.15%	60	22.73%	39	14.77%	59	22.35%	264
St. Louis	St Louis City	76	60.32%	25	19.84%	11	8.73%	14	11.11%	126
	St Louis County	151	43.39%	107	30.75%	49	14.08%	41	11.78%	348
	* Region Total *	227	47.89%	132	27.85%	60	12.66%	55	11.60%	474
State Total		1,524	55.72%	689	25.19%	277	10.13%	245	8.96%	2,735

**Figure 9.**  
**FCS Cases Active as of the End of the Month**  
**Over the Previous Four Years**

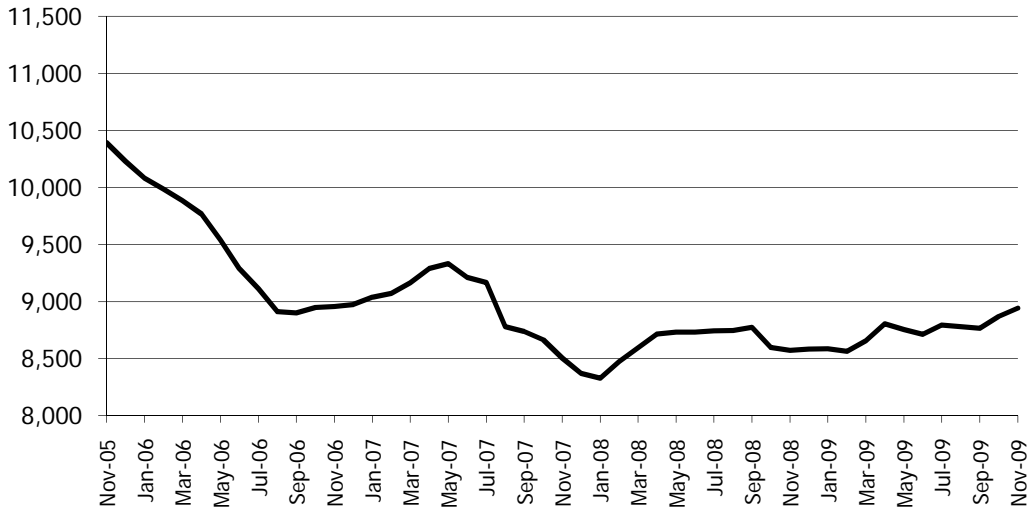

**Figure 10.**  
**Percentage Change in FCS Cases Active**  
**as of the End of the Month, Twelve Months Apart**  
**November 30, 2008 and November 30, 2009**

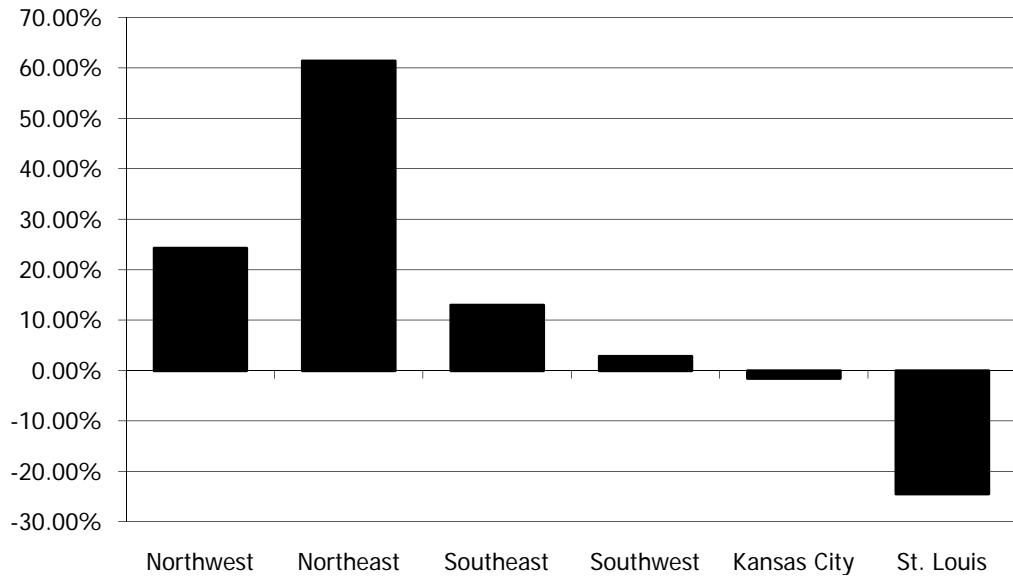

**Figure 11.**  
**FCS Cases Opened During November 2009**  
**by Reason for Opening**

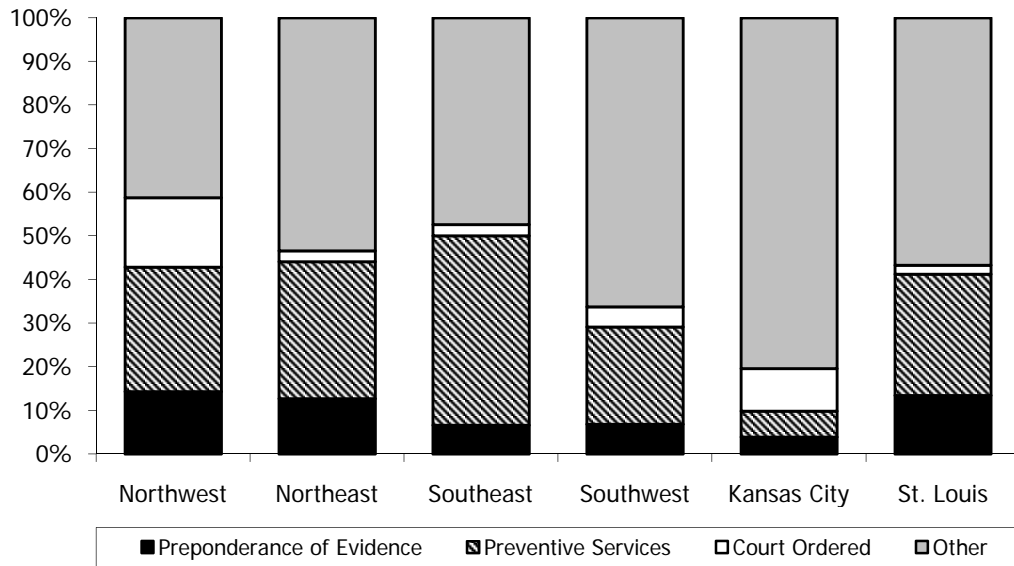

**Figure 12.**  
**FCS Cases Opened During November 2009**  
**by Reason for Opening**

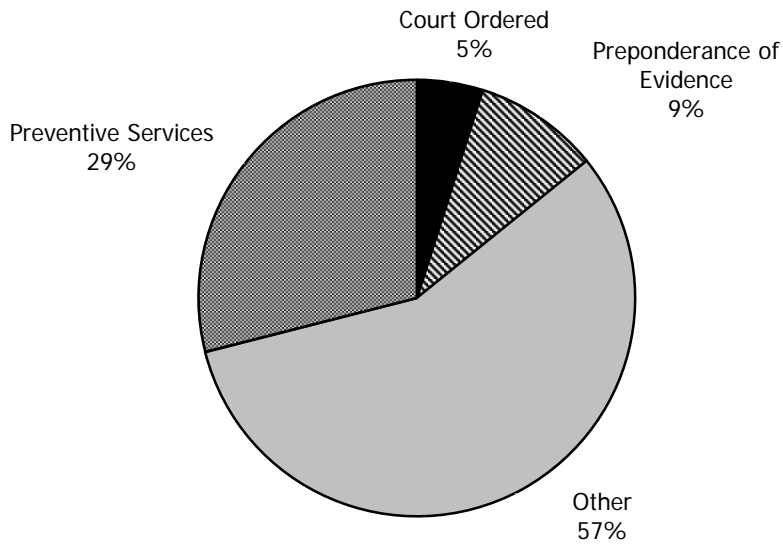

**Figure 13.**  
**FCS Cases Closed During November 2009**  
**by Reason for Closing**

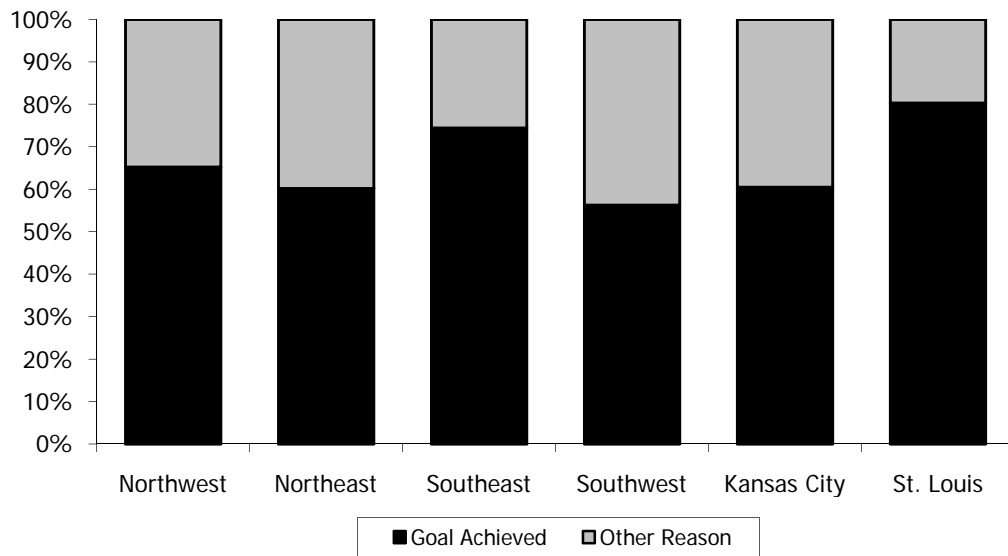

**Figure 14.**  
**FCS Cases Active During November 2009**  
**With Court Involvement by the**  
**Number of Months Open**

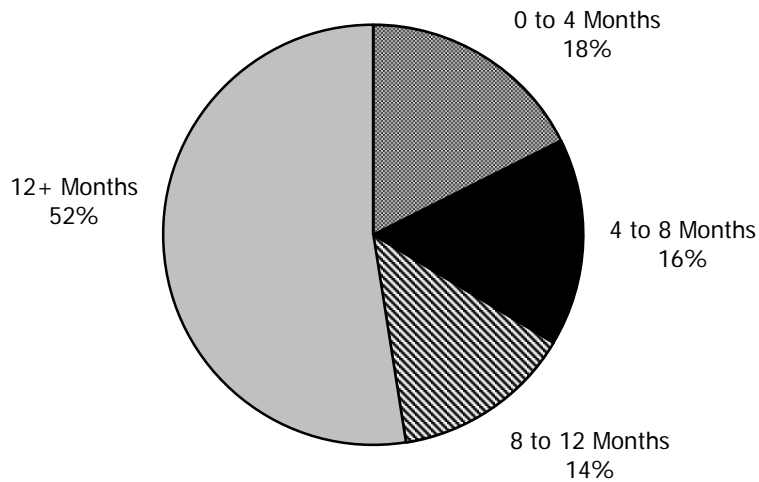

**Figure 15.**  
**FCS Cases Active During November 2009**  
**With No Court Involvement by the**  
**Number of Months Open**

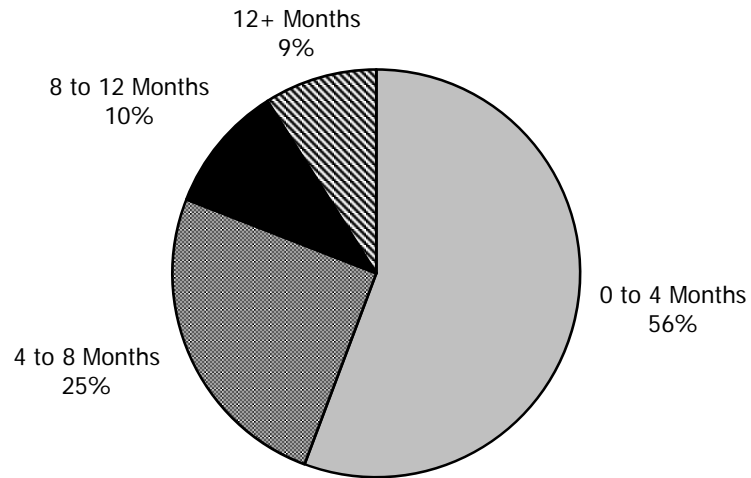

## Notes: Family-Centered Services Tables and Figures

### Table 9.

- Counts of persons are unduplicated.
- Child caretakers are persons under legal age who are also parents.

### Table 11.

- Close reason of "Goal Achieved" includes;  
function plan achieved and/or the reasons for needed services no longer exist;  
all contracted services completed and risk factors are sufficiently reduced;  
case goals have been achieved;  
services can be provided by other resource without intervention of the Division and family can/will access such resources;  
no child under age 18 is still in the home;
- Close reason of "Other" includes;  
client not making progress but there are no legal grounds for court intervention;  
client moved-unable to locate;  
client moved-other state notified;  
referred to other appropriate resource;  
other;  
family is unwilling to cooperate with the service plan;  
family moved out of state;  
family requests that the case be closed;  
progress no longer being made;  
resources have been exhausted and are no longer available to assist the family;

### Table 12.

- All court activities/actions are considered as court involvement except for court reports.

### Figure 11. and Figure 12.

- Other includes Newborn Crisis Assessment and Family Assessment.

**Figure 13.**

- Close reason of "Goal Achieved" includes;
  - function plan achieved and/or the reasons for needed services no longer exist;
  - all contracted services completed and risk factors are sufficiently reduced;
  - case goals have been achieved;
  - services can be provided by other resource without intervention of the Division and family can/will access such resources;
  - no child under age 18 is still in the home;
  
- Close reason of "Other" includes;
  - client not making progress but there are no legal grounds for court intervention;
  - client moved-unable to locate;
  - client moved-other state notified;
  - referred to other appropriate resource;
  - other;
  - family is unwilling to cooperate with the service plan;
  - family moved out of state;
  - family requests that the case be closed;
  - progress no longer being made;
  - resources have been exhausted and are no longer available to assist the family;

**Figure 14.**

- All court activities/actions are considered as court involvement except for court reports.

# **Out-of-Home Placement**

**Table 14.**  
**Children Entering Children's Division Custody For the First Time During November 2009**  
**by Case Manager County and the Most Recent Placement Category.**

		Adoptive Home	Foster Home	Group Home/ Residential Care			Total Entries	Entries Per Thousand	Average Age
				Relative Home		Other			
Northwest	Andrew	0	0	0	0	0	0	0.00	0.00
	Atchison	0	0	0	0	0	0	0.00	0.00
	Buchanan	0	3	0	0	0	3	0.14	3.33
	Caldwell	0	0	0	0	0	0	0.00	0.00
	Carroll	0	0	0	0	0	0	0.00	0.00
	Cass	0	0	1	1	0	2	0.09	13.00
	Chariton	0	0	0	0	0	0	0.00	0.00
	Clay	0	0	0	0	0	0	0.00	0.00
	Clinton	0	0	0	0	0	0	0.00	0.00
	Cooper	0	0	0	0	0	0	0.00	0.00
	Daviess	0	0	0	0	0	0	0.00	0.00
	De Kalb	0	0	0	0	0	0	0.00	0.00
	Gentry	0	0	0	0	0	0	0.00	0.00
	Grundy	0	0	0	0	0	0	0.00	0.00
	Harrison	0	0	0	0	0	0	0.00	0.00
	Holt	0	0	0	0	0	0	0.00	0.00
	Johnson	0	0	0	2	0	2	0.16	15.50
	Lafayette	0	1	0	0	0	1	0.12	7.00
	Linn	0	0	0	0	0	0	0.00	0.00
	Livingston	0	0	0	0	0	0	0.00	0.00
Mercer	0	0	0	0	0	0	0.00	0.00	
Nodaway	0	0	0	0	0	0	0.00	0.00	
Pettis	0	1	0	0	0	1	0.10	13.00	
Platte	0	0	2	0	0	2	0.11	14.50	
Putnam	0	0	0	0	0	0	0.00	0.00	
Ray	0	0	0	0	0	0	0.00	0.00	
Saline	0	0	0	0	0	0	0.00	0.00	
Sullivan	0	1	0	0	0	1	0.55	14.00	
Worth	0	0	0	0	0	0	0.00	0.00	
	* Region Total *	0	6	3	3	0	12	0.06	10.83
Northeast	Adair	0	2	0	0	0	2	0.42	3.00
	Audrain	0	0	0	0	0	0	0.00	0.00
	Boone	0	0	2	0	0	2	0.06	4.50
	Callaway	0	0	2	1	0	3	0.29	12.67
	Clark	0	0	0	0	0	0	0.00	0.00
	Cole	0	0	0	1	0	1	0.06	13.00
	Franklin	0	4	0	0	0	4	0.16	8.25
	Gasconade	0	0	0	0	0	0	0.00	0.00
	Howard	0	0	0	0	0	0	0.00	0.00
	Jefferson	0	5	14	0	1	20	0.36	7.10
	Knox	0	0	0	0	0	0	0.00	0.00
	Lewis	0	0	0	0	0	0	0.00	0.00
	Lincoln	0	2	0	0	0	2	0.17	2.00
	Macon	0	1	1	0	0	2	0.52	15.00
	Marion	0	0	0	1	0	1	0.14	13.00
	Monroe	0	0	0	0	0	0	0.00	0.00
	Montgomery	0	0	0	0	0	0	0.00	0.00
	Osage	0	0	0	0	0	0	0.00	0.00
	Pike	0	2	0	0	0	2	0.47	6.00
	Ralls	0	0	0	0	0	0	0.00	0.00
	Randolph	0	3	1	0	1	5	0.85	3.20
	Schuyler	0	0	0	0	0	0	0.00	0.00
	Scotland	0	0	0	0	0	0	0.00	0.00
Shelby	0	0	0	0	0	0	0.00	0.00	
St Charles	0	2	0	1	1	4	0.05	8.25	
Warren	0	3	0	0	0	3	0.46	9.00	
	* Region Total *	0	24	20	4	3	51	0.17	7.37
Southeast	Bollinger	0	0	0	0	0	0	0.00	0.00
	Butler	0	1	0	0	1	2	0.20	7.00
	Cape Girardeau	0	1	0	0	0	1	0.06	0.00
	Carter	0	0	0	0	0	0	0.00	0.00

**Table 14.**  
**Children Entering Children's Division Custody For the First Time During November 2009**  
**by Case Manager County and the Most Recent Placement Category.**

		Adoptive Home	Foster Home	Group Home/ Residential Care			Total Entries	Entries Per Thousand	Average Age
				Relative Home	Other				
Southeast	Crawford	0	1	0	1	0	2	0.33	13.50
	Dent	0	0	0	0	7	7	1.88	9.00
	Dunklin	0	1	1	0	0	2	0.23	6.00
	Howell	0	0	0	1	0	1	0.10	16.00
	Iron	0	2	2	0	2	6	2.24	6.50
	Madison	0	0	0	0	0	0	0.00	0.00
	Maries	0	1	0	0	0	1	0.43	9.00
	Mississippi	0	0	0	0	0	0	0.00	0.00
	New Madrid	0	0	0	0	0	0	0.00	0.00
	Oregon	0	0	0	0	0	0	0.00	0.00
	Pemiscot	0	0	1	0	0	1	0.17	0.00
	Perry	0	1	0	0	0	1	0.21	1.00
	Phelps	0	0	0	0	0	0	0.00	0.00
	Pulaski	0	5	0	0	0	5	0.44	7.00
	Reynolds	0	0	0	0	0	0	0.00	0.00
	Ripley	0	0	0	0	0	0	0.00	0.00
	Scott	0	0	0	0	0	0	0.00	0.00
	Shannon	0	0	0	0	0	0	0.00	0.00
	St Francois	0	0	0	0	0	0	0.00	0.00
	Ste Genevieve	0	0	0	0	0	0	0.00	0.00
	Stoddard	0	2	1	6	0	9	1.27	11.67
	Texas	0	1	0	0	0	1	0.17	13.00
Washington	0	0	0	0	0	0	0.00	0.00	
Wayne	0	0	0	0	0	0	0.00	0.00	
	* Region Total *	0	16	5	8	10	39	0.23	8.56
Southwest	Barry	0	3	0	0	0	3	0.34	4.67
	Barton	0	0	0	0	0	0	0.00	0.00
	Bates	0	2	2	0	0	4	0.91	5.50
	Benton	0	2	0	0	0	2	0.57	1.50
	Camden	0	0	0	0	0	0	0.00	0.00
	Cedar	0	0	0	0	0	0	0.00	0.00
	Christian	0	2	0	2	0	4	0.26	11.00
	Dade	0	0	0	0	0	0	0.00	0.00
	Dallas	0	0	0	0	0	0	0.00	0.00
	Douglas	0	0	0	0	0	0	0.00	0.00
	Greene	0	11	4	7	2	24	0.45	6.13
	Henry	0	0	0	1	0	1	0.19	15.00
	Hickory	0	0	0	0	0	0	0.00	0.00
	Jasper	0	4	14	1	2	21	0.78	5.00
	Laclede	0	3	6	0	0	9	1.04	5.78
	Lawrence	0	3	0	0	0	3	0.31	6.67
	Mcdonald	0	3	0	0	1	4	0.64	3.00
	Miller	0	0	0	0	0	0	0.00	0.00
	Moniteau	0	0	0	0	2	2	0.52	13.50
	Morgan	0	0	0	0	0	0	0.00	0.00
	Newton	0	9	4	0	1	14	1.01	7.14
	Ozark	0	0	0	0	0	0	0.00	0.00
	Polk	0	0	0	2	0	2	0.29	15.00
	St Clair	0	0	0	0	0	0	0.00	0.00
	Stone	0	4	0	0	0	4	0.65	6.25
	Taney	0	0	0	1	0	1	0.11	11.00
	Vernon	0	0	0	0	0	0	0.00	0.00
Webster	0	0	0	0	0	0	0.00	0.00	
Wright	0	0	0	1	0	1	0.21	17.00	
	* Region Total *	0	46	30	15	8	99	0.41	6.51
Kansas City	Jackson	0	9	7	10	2	28	0.17	7.04
	* Region Total *	0	9	7	10	2	28	0.17	7.04
St. Louis	St Louis City	0	8	1	0	2	11	0.12	1.64
	St Louis County	0	10	3	5	3	21	0.08	7.67
	* Region Total *	0	18	4	5	5	32	0.09	5.59
State Total		0	119	69	45	28	261	0.18	7.13

**Table 15.  
Children Re-Entering Children's Division Custody During November 2009  
by Case Manager County and Most Recent Placement Category.**

		Adoptive Home	Foster Home	Relative Home	Group Home/ Residential Care		Other	Total Entries	Entries	Average Age
					Per Thousand					
Northwest	Andrew	0	0	0	0	0	0	0	0.00	0.00
	Atchison	0	0	0	0	0	0	0	0.00	0.00
	Buchanan	0	0	0	0	0	0	0	0.00	0.00
	Caldwell	0	0	0	0	0	0	0	0.00	0.00
	Carroll	0	0	0	0	0	0	0	0.00	0.00
	Cass	0	1	0	0	0	0	1	0.04	6.00
	Chariton	0	0	0	0	0	0	0	0.00	0.00
	Clay	0	2	0	0	0	0	2	0.04	13.50
	Clinton	0	0	0	0	0	0	0	0.00	0.00
	Cooper	0	0	0	0	0	0	0	0.00	0.00
	Daviess	0	0	0	0	0	0	0	0.00	0.00
	De Kalb	0	0	0	0	0	0	0	0.00	0.00
	Gentry	0	0	0	0	0	0	0	0.00	0.00
	Grundy	0	0	0	0	0	0	0	0.00	0.00
	Harrison	0	0	0	0	0	0	0	0.00	0.00
	Holt	0	0	0	0	0	0	0	0.00	0.00
	Johnson	0	0	0	0	0	0	0	0.00	0.00
	Lafayette	0	0	0	0	0	0	0	0.00	0.00
	Linn	0	0	0	0	0	0	0	0.00	0.00
	Livingston	0	0	0	0	0	0	0	0.00	0.00
	Mercer	0	0	0	0	0	0	0	0.00	0.00
	Nodaway	0	0	0	0	0	0	0	0.00	0.00
	Pettis	0	0	0	0	0	0	0	0.00	0.00
	Platte	0	0	0	0	0	0	0	0.00	0.00
	Putnam	0	0	0	0	0	0	0	0.00	0.00
	Ray	0	0	0	0	0	0	0	0.00	0.00
	Saline	0	0	0	0	0	0	0	0.00	0.00
Sullivan	0	0	0	0	0	0	0	0.00	0.00	
Worth	0	0	0	0	0	0	0	0.00	0.00	
	* Region Total *	0	3	0	0	0	0	3	0.01	11.00
Northeast	Adair	0	0	0	0	0	0	0	0.00	0.00
	Audrain	0	0	0	0	0	0	0	0.00	0.00
	Boone	1	0	1	0	0	0	2	0.06	13.00
	Callaway	0	0	0	0	0	0	0	0.00	0.00
	Clark	0	0	0	0	0	0	0	0.00	0.00
	Cole	0	0	0	0	0	1	1	0.06	15.00
	Franklin	0	0	0	0	0	0	0	0.00	0.00
	Gasconade	0	0	0	0	0	0	0	0.00	0.00
	Howard	0	0	0	0	0	0	0	0.00	0.00
	Jefferson	0	1	1	0	0	0	2	0.04	10.50
	Knox	0	1	0	0	0	0	1	0.92	16.00
	Lewis	0	0	0	0	0	0	0	0.00	0.00
	Lincoln	0	5	0	0	0	0	5	0.43	12.60
	Macon	0	0	0	0	0	0	0	0.00	0.00
	Marion	0	0	0	0	0	0	0	0.00	0.00
	Monroe	0	0	0	0	0	0	0	0.00	0.00
	Montgomery	0	0	0	0	0	0	0	0.00	0.00
	Osage	0	0	0	0	0	0	0	0.00	0.00
	Pike	0	0	0	0	0	0	0	0.00	0.00
	Ralls	0	0	0	0	0	0	0	0.00	0.00
	Randolph	0	2	1	0	0	0	3	0.51	8.00
	Schuyler	0	0	0	0	0	0	0	0.00	0.00
	Scotland	0	0	0	0	0	0	0	0.00	0.00
	Shelby	0	0	0	0	0	0	0	0.00	0.00
St Charles	0	0	0	2	0	0	2	0.02	16.50	
Warren	0	0	0	0	0	0	0	0.00	0.00	
	* Region Total *	1	9	3	2	1	16	0.05	12.38	
Southeast	Boilinger	0	1	0	0	0	0	1	0.32	10.00
	Butler	0	0	0	0	0	0	0	0.00	0.00
	Cape Girardeau	0	1	1	0	0	0	2	0.12	17.00
	Carter	0	0	0	0	0	0	0	0.00	0.00

**Table 15.  
Children Re-Entering Children's Division Custody During November 2009  
by Case Manager County and Most Recent Placement Category.**

		Adoptive Home	Foster Home	Relative Home	Group Home/ Residential Care	Other	Total Entries	Entries Per Thousand	Average Age
Southeast	Crawford	0	4	0	0	0	4	0.67	7.25
	Dent	0	0	0	0	0	0	0.00	0.00
	Dunklin	0	0	0	0	0	0	0.00	0.00
	Howell	0	2	0	0	0	2	0.21	1.50
	Iron	0	0	0	0	0	0	0.00	0.00
	Madison	0	0	0	0	0	0	0.00	0.00
	Maries	0	0	0	0	0	0	0.00	0.00
	Mississippi	0	0	0	0	0	0	0.00	0.00
	New Madrid	0	0	0	0	0	0	0.00	0.00
	Oregon	0	0	0	0	0	0	0.00	0.00
	Pemiscot	0	0	0	0	0	0	0.00	0.00
	Perry	0	0	0	0	0	0	0.00	0.00
	Phelps	0	0	0	0	0	0	0.00	0.00
	Pulaski	0	2	0	0	0	2	0.18	11.50
	Reynolds	0	0	0	0	0	0	0.00	0.00
	Ripley	0	0	0	0	0	0	0.00	0.00
	Scott	0	0	0	0	0	0	0.00	0.00
	Shannon	0	0	0	0	0	0	0.00	0.00
	St Francois	0	0	0	0	0	0	0.00	0.00
	Ste Genevieve	0	0	0	0	0	0	0.00	0.00
	Stoddard	0	0	1	0	0	1	0.14	2.00
	Texas	0	0	0	0	0	0	0.00	0.00
Washington	0	0	0	0	0	0	0.00	0.00	
Wayne	0	0	0	0	0	0	0.00	0.00	
* Region Total *	0	10	2	0	0	12	0.07	8.42	
Southwest	Barry	0	0	0	0	0	0	0.00	0.00
	Barton	0	0	0	0	0	0	0.00	0.00
	Bates	0	0	0	0	0	0	0.00	0.00
	Benton	0	1	0	0	0	1	0.28	6.00
	Camden	0	0	0	0	0	0	0.00	0.00
	Cedar	0	0	0	0	0	0	0.00	0.00
	Christian	0	3	0	1	0	4	0.26	7.75
	Dade	0	0	0	0	0	0	0.00	0.00
	Dallas	0	0	0	0	0	0	0.00	0.00
	Douglas	0	0	0	0	0	0	0.00	0.00
	Greene	0	0	0	2	1	3	0.06	14.67
	Henry	0	0	0	0	0	0	0.00	0.00
	Hickory	0	0	0	0	0	0	0.00	0.00
	Jasper	0	0	1	0	0	1	0.04	4.00
	Laclede	0	0	0	0	0	0	0.00	0.00
	Lawrence	0	1	0	0	0	1	0.10	13.00
	Mcdonald	0	1	0	0	0	1	0.16	8.00
	Miller	0	0	0	0	0	0	0.00	0.00
	Moniteau	0	0	0	0	0	0	0.00	0.00
	Morgan	0	0	0	0	0	0	0.00	0.00
	Newton	0	0	0	0	0	0	0.00	0.00
	Ozark	0	0	0	0	0	0	0.00	0.00
	Polk	0	0	0	0	0	0	0.00	0.00
	St Clair	0	0	0	0	0	0	0.00	0.00
	Stone	0	0	0	0	0	0	0.00	0.00
	Taney	0	0	3	1	0	4	0.45	7.50
	Vernon	0	0	0	0	0	0	0.00	0.00
Webster	0	0	0	0	0	0	0.00	0.00	
Wright	0	1	0	0	0	1	0.21	12.00	
* Region Total *	0	7	4	4	1	16	0.07	9.25	
Kansas City	Jackson	0	3	6	0	0	9	0.05	6.00
	* Region Total *	0	3	6	0	0	9	0.05	6.00
St. Louis	St Louis City	1	1	0	0	1	3	0.03	12.67
	St Louis County	0	1	0	0	0	1	0.00	15.00
	* Region Total *	1	2	0	0	1	4	0.01	13.25
<b>State Total</b>		<b>2</b>	<b>34</b>	<b>15</b>	<b>6</b>	<b>3</b>	<b>60</b>	<b>0.04</b>	<b>9.78</b>

**Table 16.**  
**Children (Re)Entering Children's Division Custody**  
**From November 2007 Through October 2009**

Month/ Year	Entries	Reentries	Total (Re)Entries
Nov-2007	309	89	398
Dec-2007	270	60	330
Jan-2008	403	92	495
Feb-2008	363	86	449
Mar-2008	363	87	450
Apr-2008	424	91	515
May-2008	400	96	496
Jun-2008	332	65	397
Jul-2008	370	67	437
Aug-2008	339	72	411
Sep-2008	347	109	456
Oct-2008	402	80	482
Nov-2008	333	69	402
Dec-2008	331	94	425
Jan-2009	333	106	439
Feb-2009	384	96	480
Mar-2009	442	112	554
Apr-2009	380	113	493
May-2009	345	92	437
Jun-2009	329	95	424
Jul-2009	401	89	490
Aug-2009	370	95	465
Sep-2009	422	98	520
Oct-2009	406	102	508
Total	8,798	2,155	10,953

**Table 17.  
Children Exiting Children's Division Custody During November 2009  
by Length of Stay and Region.**

	0 - 11 Months		1 Yr. - 23 Months		2 Yrs. or More		Total	Average Length of Stay	Average Age
	Number	Percent	Number	Percent	Number	Percent			
Northwest	8	26.67%	8	26.67%	14	46.67%	30	24.73	9.23
Northeast	28	60.87%	7	15.22%	11	23.91%	46	15.85	10.33
Southeast	19	51.35%	6	16.22%	12	32.43%	37	21.11	9.22
Southwest	36	33.03%	37	33.95%	36	33.03%	109	21.81	9.90
Kansas City	17	42.50%	8	20.00%	15	37.50%	40	21.13	7.20
St. Louis	13	28.26%	18	39.13%	15	32.61%	46	26.39	7.93
Other	1	100.00%	0	0.00%	0	0.00%	1	7.00	13.00
<b>State Total</b>	<b>122</b>	<b>39.48</b>	<b>84</b>	<b>27.18</b>	<b>103</b>	<b>33.33</b>	<b>309</b>	<b>21.67</b>	<b>9.18</b>

**Table 18.**  
**Children in Children's Division Custody on the Last Day of November 2009**  
**by Length of Stay and Case Manager County.**

		0 - 11 Months		1 Yr. - 23 Months		2 Yrs. or More		Total	Average Length of Stay	Average Age
		Number	Percent	Number	Percent	Number	Percent			
Northwest	Andrew	0	0.00%	1	100.00%	0	0.00%	1	22.00	16.00
	Atchison	1	33.33%	2	66.67%	0	0.00%	3	12.33	10.33
	Buchanan	17	31.48%	17	31.48%	20	37.04%	54	23.17	10.37
	Caldwell	4	26.67%	2	13.33%	9	60.00%	15	29.47	9.40
	Carroll	4	80.00%	1	20.00%	0	0.00%	5	7.00	2.80
	Cass	45	45.46%	28	28.28%	26	26.26%	99	19.45	10.42
	Chariton	4	57.14%	2	28.57%	1	14.29%	7	22.43	5.57
	Clay	43	41.75%	16	15.53%	44	42.72%	103	27.36	9.17
	Clinton	3	21.43%	4	28.57%	7	50.00%	14	24.36	7.79
	Cooper	10	38.46%	11	42.31%	5	19.23%	26	21.15	11.00
	Daviess	1	20.00%	0	0.00%	4	80.00%	5	33.80	7.40
	De Kalb	1	20.00%	1	20.00%	3	60.00%	5	27.20	8.20
	Gentry	1	20.00%	3	60.00%	1	20.00%	5	36.20	9.80
	Grundy	6	26.09%	3	13.04%	14	60.87%	23	32.43	8.87
	Harrison	3	27.27%	3	27.27%	5	45.46%	11	26.18	8.18
	Holt	5	71.43%	0	0.00%	2	28.57%	7	14.14	10.71
	Johnson	25	33.33%	21	28.00%	29	38.67%	75	27.93	10.95
	Lafayette	6	24.00%	7	28.00%	12	48.00%	25	33.40	11.56
	Linn	12	40.00%	6	20.00%	12	40.00%	30	22.70	10.37
	Livingston	12	40.00%	8	26.67%	10	33.33%	30	24.07	9.93
	Mercer	1	100.00%	0	0.00%	0	0.00%	1	9.00	8.00
	Nodaway	15	65.22%	5	21.74%	3	13.04%	23	11.57	9.57
	Pettis	31	46.97%	11	16.67%	24	36.36%	66	26.73	7.97
	Platte	10	40.00%	2	8.00%	13	52.00%	25	22.36	10.80
	Putnam	7	70.00%	1	10.00%	2	20.00%	10	16.50	7.90
	Ray	1	33.33%	0	0.00%	2	66.67%	3	53.33	14.67
Saline	6	15.00%	8	20.00%	26	65.00%	40	34.73	9.50	
Sullivan	9	69.23%	2	15.39%	2	15.39%	13	11.92	6.77	
Worth	0	0.00%	0	0.00%	0	0.00%	0	0.00	0.00	
	* Region Total *	283	39.09%	165	22.79%	276	38.12%	724	24.86	9.67
Northeast	Adair	20	32.79%	19	31.15%	22	36.07%	61	27.16	9.46
	Audrain	14	40.00%	8	22.86%	13	37.14%	35	36.43	11.31
	Boone	53	30.64%	30	17.34%	90	52.02%	173	33.87	10.95
	Callaway	24	26.67%	25	27.78%	41	45.56%	90	30.01	10.90
	Clark	13	41.94%	7	22.58%	11	35.48%	31	19.03	10.71
	Cole	30	26.79%	16	14.29%	66	58.93%	112	41.09	12.13
	Franklin	58	43.61%	28	21.05%	47	35.34%	133	26.34	8.11
	Gasconade	4	50.00%	3	37.50%	1	12.50%	8	26.75	10.63
	Howard	6	75.00%	1	12.50%	1	12.50%	8	9.88	13.00
	Jefferson	223	54.66%	97	23.78%	88	21.57%	408	17.68	8.58
	Knox	6	85.71%	0	0.00%	1	14.29%	7	15.86	8.71
	Lewis	14	53.85%	8	30.77%	4	15.39%	26	20.62	12.12
	Lincoln	49	62.82%	11	14.10%	18	23.08%	78	18.49	8.92
	Macon	8	40.00%	9	45.00%	3	15.00%	20	19.80	12.20
	Marion	14	46.67%	6	20.00%	10	33.33%	30	27.13	12.03
	Monroe	4	66.67%	0	0.00%	2	33.33%	6	13.83	8.50
	Montgomery	6	18.75%	11	34.38%	15	46.88%	32	31.41	12.56
	Osage	0	0.00%	0	0.00%	4	100.00%	4	45.25	17.50
	Pike	18	41.86%	13	30.23%	12	27.91%	43	23.60	10.26
	Ralls	6	66.67%	2	22.22%	1	11.11%	9	19.67	7.78
	Randolph	40	47.62%	15	17.86%	29	34.52%	84	25.61	9.44
	Schuyler	0	0.00%	1	25.00%	3	75.00%	4	55.50	17.00
	Scotland	0	0.00%	1	9.09%	10	90.91%	11	40.91	11.55
	Shelby	8	66.67%	2	16.67%	2	16.67%	12	15.58	10.75
	St Charles	54	32.73%	47	28.49%	64	38.79%	165	27.83	10.42
	Warren	18	32.14%	15	26.79%	23	41.07%	56	26.41	10.30
	* Region Total *	690	41.92%	375	22.78%	581	35.30%	1,646	25.84	9.98
Southeast	Bollinger	12	66.67%	5	27.78%	1	5.56%	18	13.89	7.83
	Butler	45	51.72%	25	28.74%	17	19.54%	87	17.29	6.82
	Cape Girardeau	58	56.31%	20	19.42%	25	24.27%	103	18.91	7.61
	Carter	0	0.00%	0	0.00%	2	100.00%	2	47.50	14.50

**Table 18.**  
**Children in Children's Division Custody on the Last Day of November 2009**  
**by Length of Stay and Case Manager County.**

		0 - 11 Months		1 Yr. - 23 Months		2 Yrs. or More		Total	Average Length of Stay	Average Age
		Number	Percent	Number	Percent	Number	Percent			
Southeast	Crawford	21	30.44%	22	31.88%	26	37.68%	69	23.88	10.10
	Dent	13	41.94%	4	12.90%	14	45.16%	31	24.90	8.71
	Dunklin	65	65.66%	20	20.20%	14	14.14%	99	12.53	7.36
	Howell	32	41.03%	30	38.46%	16	20.51%	78	20.94	11.42
	Iron	19	73.08%	4	15.39%	3	11.54%	26	9.31	9.15
	Madison	5	22.73%	8	36.36%	9	40.91%	22	21.86	11.18
	Maries	2	33.33%	3	50.00%	1	16.67%	6	14.83	9.17
	Mississippi	10	90.91%	0	0.00%	1	9.09%	11	11.45	8.18
	New Madrid	17	36.96%	15	32.61%	14	30.44%	46	25.65	8.48
	Oregon	5	33.33%	1	6.67%	9	60.00%	15	38.60	13.27
	Pemiscot	4	16.67%	6	25.00%	14	58.33%	24	37.71	10.71
	Perry	7	53.85%	5	38.46%	1	7.69%	13	13.00	9.38
	Phelps	31	29.81%	29	27.89%	44	42.31%	104	26.93	9.97
	Pulaski	34	60.71%	12	21.43%	10	17.86%	56	16.57	8.04
	Reynolds	7	50.00%	2	14.29%	5	35.71%	14	22.00	12.57
	Ripley	5	38.46%	4	30.77%	4	30.77%	13	19.08	9.54
	Scott	33	64.71%	7	13.73%	11	21.57%	51	26.69	8.63
	Shannon	0	0.00%	0	0.00%	4	100.00%	4	78.50	15.75
	St Francois	15	25.00%	15	25.00%	30	50.00%	60	37.77	11.15
	Ste Genevieve	11	73.33%	2	13.33%	2	13.33%	15	13.87	7.33
	Stoddard	106	79.10%	13	9.70%	15	11.19%	134	11.08	7.57
Texas	37	64.91%	13	22.81%	7	12.28%	57	14.35	9.32	
Washington	41	39.42%	31	29.81%	32	30.77%	104	25.33	9.17	
Wayne	2	4.26%	8	17.02%	37	78.72%	47	35.70	11.87	
	* Region Total *	637	48.66%	304	23.22%	368	28.11%	1,309	21.32	9.06
Southwest	Barry	34	33.66%	28	27.72%	39	38.61%	101	24.18	8.72
	Barton	8	66.67%	2	16.67%	2	16.67%	12	24.50	8.33
	Bates	19	57.58%	6	18.18%	8	24.24%	33	22.48	9.48
	Benton	3	30.00%	2	20.00%	5	50.00%	10	29.30	12.50
	Camden	24	54.55%	7	15.91%	13	29.55%	44	22.23	11.73
	Cedar	0	0.00%	1	11.11%	8	88.89%	9	44.00	12.22
	Christian	36	31.30%	36	31.30%	43	37.39%	115	27.03	11.35
	Dade	0	0.00%	2	40.00%	3	60.00%	5	41.80	13.60
	Dallas	13	54.17%	3	12.50%	8	33.33%	24	25.21	9.79
	Douglas	6	54.55%	3	27.27%	2	18.18%	11	14.91	10.45
	Greene	261	34.25%	222	29.13%	279	36.61%	762	24.86	8.49
	Henry	19	48.72%	11	28.21%	9	23.08%	39	16.77	10.85
	Hickory	4	36.36%	3	27.27%	4	36.36%	11	23.27	13.09
	Jasper	208	53.20%	90	23.02%	93	23.79%	391	18.91	8.74
	Laclede	43	38.74%	28	25.23%	40	36.04%	111	20.09	9.11
	Lawrence	27	34.18%	24	30.38%	28	35.44%	79	26.57	9.32
	McDonald	37	45.12%	15	18.29%	30	36.59%	82	22.94	10.23
	Miller	34	41.98%	22	27.16%	25	30.86%	81	21.16	8.68
	Moniteau	8	36.36%	2	9.09%	12	54.55%	22	22.91	8.23
	Morgan	10	37.04%	13	48.15%	4	14.82%	27	13.85	11.56
	Newton	121	67.60%	41	22.91%	17	9.50%	179	12.21	9.21
	Ozark	7	70.00%	1	10.00%	2	20.00%	10	13.40	11.40
	Polk	14	40.00%	9	25.71%	12	34.29%	35	25.20	13.40
	St Clair	7	46.67%	3	20.00%	5	33.33%	15	16.80	9.87
	Stone	21	32.81%	19	29.69%	24	37.50%	64	20.98	9.02
	Taney	78	45.61%	36	21.05%	57	33.33%	171	20.80	9.13
	Vernon	6	22.22%	9	33.33%	12	44.44%	27	21.59	9.63
Webster	18	39.13%	12	26.09%	16	34.78%	46	23.80	11.76	
Wright	13	48.15%	3	11.11%	11	40.74%	27	31.00	10.26	
	* Region Total *	1,079	42.43%	653	25.68%	811	31.89%	2,543	22.08	9.28
Kansas City	Jackson	621	51.54%	254	21.08%	330	27.39%	1,205	21.58	9.01
	* Region Total *	621	51.54%	254	21.08%	330	27.39%	1,205	21.58	9.01
St. Louis	St Louis City	192	19.92%	204	21.16%	568	58.92%	964	52.61	12.05
	St Louis County	340	40.33%	206	24.44%	297	35.23%	843	28.37	10.62
	* Region Total *	532	29.44%	410	22.69%	865	47.87%	1,807	41.30	11.38
Other	Icama	21	65.63%	7	21.88%	4	12.50%	32	15	10.72
	* Region Total *	21	65.63%	7	21.88%	4	12.50%	32	15	10.72
State Total		3,863	41.69%	2,168	23.40%	3,235	34.91%	9,266	26.52	9.78

**Table 19.**  
**Children in Children's Division Custody on the Last Day of November 2009**  
**by Case Manager County and Placement Category.**

		Adoptive Home	Foster Home	Relative Home	Group Home/ Residential Care	Other	Total Children	Children Per Thousand	Average Age	
Northwest	Andrew	0	1	0	0	0	1	0.23	16.00	
	Atchison	0	2	1	0	0	3	1.94	10.33	
	Buchanan	0	30	15	5	4	54	2.58	10.37	
	Caldwell	0	9	3	3	0	15	6.18	9.40	
	Carroll	0	4	1	0	0	5	1.93	2.80	
	Cass	0	29	32	34	4	99	4.25	10.42	
	Chariton	0	3	3	0	1	7	3.51	5.57	
	Clay	0	47	31	9	16	103	2.17	9.17	
	Clinton	0	5	4	5	0	14	2.76	7.79	
	Cooper	0	13	8	4	1	26	6.84	11.00	
	Daviess	0	4	0	0	1	5	2.31	7.40	
	De Kalb	0	1	3	1	0	5	2.08	8.20	
	Gentry	0	1	3	0	1	5	2.81	9.80	
	Grundy	0	8	9	4	2	23	9.49	8.87	
	Harrison	0	4	7	0	0	11	5.23	8.18	
	Holt	0	1	5	0	1	7	5.50	10.71	
	Johnson	0	25	17	28	5	75	6.19	10.95	
	Lafayette	0	9	5	9	2	25	2.89	11.56	
	Linn	0	22	6	1	1	30	8.60	10.37	
	Livingston	0	10	9	9	2	30	8.44	9.93	
	Mercer	0	1	0	0	0	1	1.16	8.00	
	Nodaway	0	9	12	2	0	23	5.42	9.57	
	Pettis	0	43	12	5	6	66	6.36	7.97	
	Platte	0	5	15	4	1	25	1.31	10.80	
	Putnam	0	2	5	2	1	10	7.97	7.90	
	Ray	0	2	0	1	0	3	0.47	14.67	
	Saline	1	14	18	5	2	40	6.93	9.50	
	Sullivan	0	11	1	1	0	13	7.19	6.77	
Worth	0	0	0	0	0	0	0.00	0.00		
	* Region Total *	1	315	225	132	51	724	3.55	9.67	
Northeast	Adair	0	16	29	7	9	61	12.72	9.46	
	Audrain	0	15	11	6	3	35	5.50	11.31	
	Boone	1	79	48	28	17	173	5.60	10.95	
	Callaway	1	33	33	17	6	90	8.68	10.90	
	Clark	0	15	7	8	1	31	16.74	10.71	
	Cole	0	58	12	27	15	112	6.48	12.13	
	Franklin	1	94	24	6	8	133	5.18	8.11	
	Gasconade	0	6	1	1	0	8	2.11	10.63	
	Howard	0	3	0	4	1	8	3.26	13.00	
	Jefferson	1	150	208	33	16	408	7.38	8.58	
	Knox	0	4	2	1	0	7	6.44	8.71	
	Lewis	0	10	6	7	3	26	9.90	12.12	
	Lincoln	1	43	12	15	7	78	6.67	8.92	
	Macon	0	5	7	7	1	20	5.24	12.20	
	Marion	0	16	7	4	3	30	4.13	12.03	
	Monroe	0	0	6	0	0	6	2.49	8.50	
	Montgomery	0	14	2	8	8	32	10.37	12.56	
	Osage	0	1	0	1	2	4	1.16	17.50	
	Pike	0	29	6	5	3	43	10.02	10.26	
	Ralls	0	4	2	2	1	9	3.71	7.78	
	Randolph	0	42	20	15	7	84	14.30	9.44	
	Schuyler	0	1	0	0	3	4	3.89	17.00	
	Scotland	0	6	2	2	1	11	7.73	11.55	
	Shelby	0	7	1	4	0	12	6.94	10.75	
	St Charles	0	61	57	25	22	165	2.01	10.42	
	Warren	0	16	23	7	10	56	8.50	10.30	
		* Region Total *	5	728	526	240	147	1,646	5.49	9.98
	Southeast	Bollinger	0	5	11	1	1	18	5.71	7.83
Butler		1	55	21	5	5	87	8.80	6.82	
Cape Girardeau		0	57	35	8	3	103	6.40	7.61	
Carter		0	1	0	1	0	2	1.34	14.50	

**Table 19.**  
**Children in Children's Division Custody on the Last Day of November 2009**  
**by Case Manager County and Placement Category.**

		Adoptive Home	Foster Home	Relative Home	Group Home/ Residential Care	Other	Total Children	Children Per Thousand	Average Age
Southeast	Crawford	0	35	16	16	2	69	11.52	10.10
	Dent	0	15	4	2	10	31	8.34	8.71
	Dunklin	0	33	57	5	4	99	11.49	7.36
	Howell	0	29	7	33	9	78	8.06	11.42
	Iron	0	14	7	1	4	26	9.73	9.15
	Madison	0	6	0	10	6	22	7.58	11.18
	Maries	0	4	1	1	0	6	2.59	9.17
	Mississippi	0	3	7	0	1	11	3.11	8.18
	New Madrid	0	21	19	3	3	46	8.81	8.48
	Oregon	1	4	0	5	5	15	5.96	13.27
	Pemiscot	0	11	8	4	1	24	3.99	10.71
	Perry	0	9	1	1	2	13	2.76	9.38
	Phelps	0	45	28	15	16	104	11.01	9.97
	Pulaski	0	28	16	9	3	56	4.94	8.04
	Reynolds	0	9	1	3	1	14	8.71	12.57
	Ripley	0	7	3	2	1	13	3.88	9.54
	Scott	0	26	19	2	4	51	4.60	8.63
	Shannon	0	0	0	3	1	4	1.82	15.75
	St Francois	2	26	7	12	13	60	4.50	11.15
	Ste Genevieve	0	12	1	0	2	15	3.16	7.33
	Stoddard	0	53	64	8	9	134	18.89	7.57
	Texas	0	26	16	12	3	57	9.94	9.32
Washington	0	60	22	16	6	104	16.76	9.17	
Wayne	0	33	1	7	6	47	15.26	11.87	
	* Region Total *	4	627	372	185	121	1,309	7.80	9.06
Southwest	Barry	1	41	39	9	11	101	11.38	8.72
	Barton	0	7	2	2	1	12	3.48	8.33
	Bates	0	17	11	3	2	33	7.47	9.48
	Benton	0	4	0	6	0	10	2.84	12.50
	Camden	0	14	17	6	7	44	5.86	11.73
	Cedar	0	4	0	4	1	9	2.66	12.22
	Christian	1	37	32	34	11	115	7.61	11.35
	Dade	0	1	2	2	0	5	2.59	13.60
	Dallas	0	15	4	4	1	24	5.58	9.79
	Douglas	0	4	3	3	1	11	3.25	10.45
	Greene	4	330	237	134	57	762	14.24	8.49
	Henry	0	12	17	7	3	39	7.47	10.85
	Hickory	0	6	2	2	1	11	6.17	13.09
	Jasper	3	139	169	60	20	391	14.51	8.74
	Laclede	0	62	33	9	7	111	12.80	9.11
	Lawrence	0	40	21	12	6	79	8.25	9.32
	Mcdonald	0	58	13	7	4	82	13.10	10.23
	Miller	0	35	34	6	6	81	13.07	8.68
	Moniteau	0	13	4	2	3	22	5.74	8.23
	Morgan	0	15	3	8	1	27	5.88	11.56
	Newton	1	111	38	20	9	179	12.95	9.21
	Ozark	0	8	0	2	0	10	4.75	11.40
	Polk	0	13	5	12	5	35	5.04	13.40
	St Clair	0	5	5	5	0	15	6.76	9.87
	Stone	0	35	13	11	5	64	10.43	9.02
	Taney	0	63	58	33	17	171	19.19	9.13
	Vernon	0	12	8	6	1	27	4.97	9.63
Webster	0	13	20	10	3	46	5.14	11.76	
Wright	0	12	8	5	2	27	5.54	10.26	
	* Region Total *	10	1,126	798	424	185	2,543	10.51	9.28
Kansas City	Jackson	4	500	330	231	140	1,205	7.14	9.01
	* Region Total *	4	500	330	231	140	1,205	7.14	9.01
St. Louis	St Louis City	5	395	244	157	163	964	10.75	12.05
	St Louis County	11	361	240	136	95	843	3.29	10.62
	* Region Total *	16	756	484	293	258	1,807	5.23	11.38
Other	Icama	2	18	3	7	2	32	0.00	10.72
	* Region Total *	2	18	3	7	2	32	0.00	10.72
State Total		42	4,070	2,738	1,512	904	9,266	6.49	9.78

**Table 20.  
Children in Children's Division Custody on the Last Day of November 2009  
by Case Manager County and Placement Type.**

		ADF	ADO	ADR	CFP	CTO	DET	FAH	FGB	FGH
Northwest	Andrew	0	0	0	1	0	0	0	0	0
	Atchison	0	0	0	0	0	0	0	0	0
	Buchanan	0	0	0	2	1	0	0	0	0
	Caldwell	0	0	0	0	0	0	0	0	0
	Carroll	0	0	0	0	0	0	0	0	0
	Cass	0	0	0	0	0	0	0	0	0
	Chariton	0	0	0	0	0	0	0	0	0
	Clay	0	0	0	2	1	0	0	0	0
	Clinton	0	0	0	0	0	0	0	0	0
	Cooper	0	0	0	1	0	0	0	0	0
	Daviess	0	0	0	0	0	0	0	0	0
	De Kalb	0	0	0	0	0	0	0	0	0
	Gentry	0	0	0	0	0	0	0	0	0
	Grundy	0	0	0	0	0	0	0	0	0
	Harrison	0	0	0	0	0	0	0	0	0
	Holt	0	0	0	0	0	0	0	0	0
	Johnson	0	0	0	0	0	0	0	2	0
	Lafayette	0	0	0	0	0	0	0	0	0
	Linn	0	0	0	2	0	0	0	0	0
	Livingston	0	0	0	0	0	0	0	0	0
	Mercer	0	0	0	0	0	0	0	0	0
	Nodaway	0	0	0	1	0	0	0	0	0
	Pettis	0	0	0	5	3	0	0	0	0
	Platte	0	0	0	0	0	0	0	0	0
	Putnam	0	0	0	0	0	0	0	0	0
	Ray	0	0	0	0	0	0	0	0	0
Saline	1	0	0	0	0	0	0	0	0	
Sullivan	0	0	0	0	0	0	0	0	0	
Worth	0	0	0	0	0	0	0	0	0	
	* Region Total *	1	0	0	14	5	0	0	2	0
Northeast	Adair	0	0	0	1	0	0	0	0	0
	Audrain	0	0	0	2	0	0	0	0	2
	Boone	1	0	0	26	1	1	0	0	0
	Callaway	1	0	0	6	0	0	0	2	0
	Clark	0	0	0	0	0	0	0	0	0
	Cole	0	0	0	18	0	0	0	0	0
	Franklin	1	0	0	4	0	0	0	0	2
	Gasconade	0	0	0	0	0	0	0	0	0
	Howard	0	0	0	0	0	0	0	0	0
	Jefferson	0	0	1	11	0	2	0	0	1
	Knox	0	0	0	0	0	0	0	0	0
	Lewis	0	0	0	2	0	0	0	0	0
	Lincoln	1	0	0	0	1	0	0	0	0
	Macon	0	0	0	0	0	0	0	0	0
	Marion	0	0	0	4	0	0	0	0	0
	Monroe	0	0	0	0	0	0	0	0	0
	Montgomery	0	0	0	1	0	0	0	0	0
	Osage	0	0	0	0	0	0	0	0	0
	Pike	0	0	0	0	0	0	0	0	0
	Ralls	0	0	0	0	0	0	0	0	0
	Randolph	0	0	0	3	0	0	0	0	0
	Schuyler	0	0	0	0	0	0	0	0	0
	Scotland	0	0	0	0	0	0	0	0	0
	Shelby	0	0	0	0	0	0	0	0	0
	St Charles	0	0	0	16	0	1	0	0	0
	Warren	0	0	0	0	0	0	0	0	0
	* Region Total *	4	0	1	94	2	4	0	2	5
Southeast	Bollinger	0	0	0	0	0	0	0	0	0
	Butler	0	1	0	1	0	0	0	0	4
	Cape Girardeau	0	0	0	1	0	0	0	0	0
	Carter	0	0	0	0	0	0	0	0	0

**Table 20.  
Children in Children's Division Custody on the Last Day of November 2009  
by Case Manager County and Placement Type.**

		ADF	ADO	ADR	CFP	CTO	DET	FAH	FGB	FGH
Southeast	Crawford	0	0	0	0	0	0	0	0	0
	Dent	0	0	0	0	7	0	0	0	0
	Dunklin	0	0	0	1	1	0	0	0	3
	Howell	0	0	0	0	0	0	0	0	0
	Iron	0	0	0	0	2	0	0	0	0
	Madison	0	0	0	0	4	0	0	0	0
	Maries	0	0	0	0	0	0	0	0	0
	Mississippi	0	0	0	0	0	0	0	0	0
	New Madrid	0	0	0	1	1	0	0	0	0
	Oregon	0	0	1	1	0	0	0	0	0
	Pemiscot	0	0	0	0	0	0	0	0	0
	Perry	0	0	0	2	0	0	0	0	0
	Phelps	0	0	0	1	4	1	0	0	1
	Pulaski	0	0	0	0	0	0	0	0	0
	Reynolds	0	0	0	2	0	0	0	0	0
	Ripley	0	0	0	0	0	0	0	0	0
	Scott	0	0	0	0	0	0	0	0	0
	Shannon	0	0	0	0	0	0	0	0	0
	St Francois	2	0	0	1	6	0	0	0	0
	Ste Genevieve	0	0	0	0	1	0	0	0	0
	Stoddard	0	0	0	1	0	0	0	0	4
	Texas	0	0	0	0	0	0	0	0	1
	Washington	0	0	0	0	3	1	0	0	0
Wayne	0	0	0	0	0	0	0	0	0	
	* Region Total *	2	1	1	12	29	2	0	0	13
Southwest	Barry	0	0	1	3	2	0	0	0	0
	Barton	0	0	0	0	0	0	0	0	0
	Bates	0	0	0	3	0	0	0	0	0
	Benton	0	0	0	0	0	0	0	0	0
	Camden	0	0	0	1	0	0	0	0	0
	Cedar	0	0	0	0	0	0	0	0	0
	Christian	0	0	1	4	0	0	0	0	0
	Dade	0	0	0	0	0	0	0	0	0
	Dallas	0	0	0	0	0	0	0	0	0
	Douglas	0	0	0	0	0	0	0	0	1
	Greene	3	0	1	15	2	2	0	0	0
	Henry	0	0	0	2	1	0	0	0	0
	Hickory	0	0	0	0	0	0	0	0	0
	Jasper	3	0	0	18	5	1	0	0	0
	Laclede	0	0	0	2	0	1	0	1	2
	Lawrence	0	0	0	2	0	0	0	0	0
	Mcdonald	0	0	0	3	0	0	0	0	13
	Miller	0	0	0	1	0	0	0	1	0
	Moniteau	0	0	0	0	0	0	0	0	0
	Morgan	0	0	0	3	1	0	0	0	0
	Newton	1	0	0	4	0	2	0	0	10
	Ozark	0	0	0	0	0	0	0	0	0
	Polk	0	0	0	0	0	0	0	0	0
	St Clair	0	0	0	0	0	0	0	0	0
	Stone	0	0	0	0	0	0	0	0	0
	Taney	0	0	0	6	5	1	0	1	4
	Vernon	0	0	0	0	1	0	0	0	0
Webster	0	0	0	3	0	0	0	0	0	
Wright	0	0	0	0	0	0	0	0	0	
	* Region Total *	7	0	3	70	17	7	0	3	30
Kansas City	Jackson	2	0	2	37	9	4	0	6	8
	* Region Total *	2	0	2	37	9	4	0	6	8
St. Louis	St Louis City	3	1	1	73	4	6	0	0	0
	St Louis County	7	4	0	53	0	2	0	0	0
	* Region Total *	10	5	1	126	4	8	0	0	0
Other	Icama	1	1	0	2	0	0	0	0	0
	* Region Total *	1	1	0	2	0	0	0	0	0
<b>State Total</b>		<b>27</b>	<b>7</b>	<b>8</b>	<b>355</b>	<b>66</b>	<b>25</b>	<b>0</b>	<b>13</b>	<b>56</b>

**Table 20.**  
**Children in Children's Division Custody on the Last Day of November 2009**  
**by Case Manager County and Placement Type.**

		FGM	FHB	FHE	FHM	FHO	ILA	JHO	KHB
Northwest	Andrew	0	0	0	0	0	0	0	0
	Atchison	0	0	0	0	2	0	0	0
	Buchanan	0	2	3	0	23	2	0	0
	Caldwell	0	2	0	0	7	0	0	0
	Carroll	0	0	0	0	4	0	0	0
	Cass	0	1	1	0	27	1	0	0
	Chariton	0	0	2	1	0	1	0	0
	Clay	0	6	1	4	34	3	0	0
	Clinton	0	0	0	1	4	0	0	0
	Cooper	0	1	0	0	11	1	0	0
	Daviess	0	0	0	0	4	0	0	0
	De Kalb	0	0	0	1	0	0	0	0
	Gentry	0	0	0	0	1	0	0	0
	Grundy	0	0	1	1	6	1	0	0
	Harrison	0	0	0	0	4	0	0	0
	Holt	0	0	0	0	1	1	0	0
	Johnson	0	0	5	1	17	1	0	0
	Lafayette	0	1	0	0	8	1	0	0
	Linn	0	2	4	0	14	1	0	0
	Livingston	0	0	0	2	8	1	0	0
	Mercer	0	0	0	0	1	0	0	0
	Nodaway	0	1	2	0	5	0	0	0
	Pettis	0	1	1	1	35	1	0	0
	Platte	0	1	0	0	4	0	0	0
	Putnam	0	0	0	0	2	1	0	0
	Ray	0	2	0	0	0	0	0	0
	Saline	0	1	1	1	11	1	0	0
	Sullivan	0	0	2	0	9	0	0	0
Worth	0	0	0	0	0	0	0	0	
	* Region Total *	0	21	23	13	242	17	0	0
Northeast	Adair	0	2	0	1	12	2	0	0
	Audrain	0	4	0	0	7	0	0	0
	Boone	0	21	5	0	27	4	0	0
	Callaway	0	10	0	3	12	0	0	0
	Clark	0	1	3	0	11	0	0	0
	Cole	0	7	2	0	31	4	0	2
	Franklin	0	4	3	3	78	3	0	0
	Gasconade	0	2	0	0	4	0	0	0
	Howard	0	0	0	0	3	0	0	0
	Jefferson	1	11	10	3	113	2	0	0
	Knox	0	0	0	0	4	0	0	0
	Lewis	0	3	1	0	4	0	0	0
	Lincoln	0	2	6	4	31	1	0	0
	Macon	0	1	0	0	4	1	0	0
	Marion	0	1	0	0	11	1	0	1
	Monroe	0	0	0	0	0	0	0	0
	Montgomery	0	4	4	0	5	1	0	0
	Osage	0	0	0	0	1	2	0	0
	Pike	0	4	2	1	22	0	0	0
	Ralls	0	0	0	0	4	0	0	0
	Randolph	0	1	0	5	33	0	0	0
	Schuyler	0	1	0	0	0	2	0	0
	Scotland	0	1	0	0	5	0	0	0
	Shelby	0	0	0	0	7	0	0	0
	St Charles	0	7	3	2	33	4	0	0
	Warren	0	0	1	2	13	2	0	0
		* Region Total *	1	87	40	24	475	29	0
Southeast	Bollinger	0	0	0	0	5	0	0	0
	Butler	0	5	0	1	44	0	2	0
	Cape Girardeau	0	2	1	1	52	0	0	0
	Carter	0	0	0	0	1	0	0	0

**Table 20.**  
**Children in Children's Division Custody on the Last Day of November 2009**  
**by Case Manager County and Placement Type.**

		FGM	FHB	FHE	FHM	FHO	ILA	JHO	KHB
Southeast	Crawford	0	1	1	0	33	0	0	0
	Dent	0	4	0	0	11	2	0	0
	Dunklin	0	2	0	0	27	0	0	0
	Howell	0	4	3	0	22	3	0	0
	Iron	0	0	2	0	12	0	0	0
	Madison	0	0	0	0	6	1	0	0
	Maries	0	0	0	0	4	0	0	0
	Mississippi	0	0	3	0	0	0	0	0
	New Madrid	0	2	0	0	18	0	0	0
	Oregon	0	0	0	0	3	0	0	0
	Pemiscot	0	2	0	0	9	1	0	0
	Perry	0	0	0	0	7	0	0	0
	Phelps	0	5	0	2	36	1	0	0
	Pulaski	0	2	9	0	17	0	0	0
	Reynolds	0	0	2	0	5	0	0	0
	Ripley	0	1	0	1	5	0	0	0
	Scott	0	3	4	1	18	1	0	0
	Shannon	0	0	0	0	0	0	0	0
	St Francois	0	2	0	1	22	1	0	0
	Ste Genevieve	0	0	0	0	12	1	0	0
	Stoddard	0	2	2	1	43	2	0	1
	Texas	0	0	0	1	24	0	0	0
	Washington	0	2	4	1	53	0	0	0
Wayne	0	3	0	1	29	4	0	0	
	* Region Total *	0	42	31	11	518	17	2	1
Southwest	Barry	0	0	3	0	35	2	0	0
	Barton	0	1	1	0	5	0	0	0
	Bates	0	0	1	0	13	0	0	0
	Benton	0	0	0	1	3	0	0	0
	Camden	0	2	0	0	11	2	0	0
	Cedar	0	0	0	0	4	0	0	0
	Christian	0	7	0	0	26	6	0	0
	Dade	0	0	0	0	1	0	0	0
	Dallas	0	0	0	0	15	0	0	0
	Douglas	0	0	0	0	3	1	0	0
	Greene	0	37	2	10	266	14	0	6
	Henry	0	0	1	1	8	0	0	0
	Hickory	0	0	0	0	6	1	0	0
	Jasper	0	6	0	1	114	1	0	0
	Laclede	0	12	0	1	44	3	0	0
	Lawrence	0	4	0	0	34	0	0	0
	Mcdonald	0	5	0	0	37	0	0	0
	Miller	0	1	0	1	31	0	0	0
	Moniteau	0	1	0	0	12	1	0	0
	Morgan	0	1	0	0	11	0	0	0
	Newton	0	2	1	1	93	1	0	0
	Ozark	0	1	0	0	7	0	0	0
	Polk	0	3	0	0	10	2	0	0
	St Clair	0	1	0	1	3	0	0	0
	Stone	0	2	1	1	31	1	0	0
	Taney	0	5	3	0	44	2	0	0
	Vernon	0	1	0	0	11	0	0	0
Webster	0	2	0	0	8	1	0	0	
Wright	0	0	3	0	9	2	0	0	
	* Region Total *	0	94	16	18	895	40	0	6
Kansas City	Jackson	0	40	48	21	340	21	3	0
	* Region Total *	0	40	48	21	340	21	3	0
St. Louis	St Louis City	0	79	12	17	214	52	0	2
	St Louis County	0	33	15	8	252	26	0	0
	* Region Total *	0	112	27	25	466	78	0	2
Other	Icama	0	1	2	0	13	0	0	0
	* Region Total *	0	1	2	0	13	0	0	0
<b>State Total</b>		<b>1</b>	<b>397</b>	<b>187</b>	<b>112</b>	<b>2,949</b>	<b>202</b>	<b>5</b>	<b>12</b>

**Table 20.  
Children in Children's Division Custody on the Last Day of November 2009  
by Case Manager County and Placement Type.**

		KHM	KHO	KHU	LGS	MMD	MMH	RFA	RHB	RHM
Northwest	Andrew	0	0	0	0	0	0	0	0	0
	Atchison	0	0	0	0	0	0	0	0	0
	Buchanan	0	3	1	0	0	1	4	0	0
	Caldwell	0	2	0	0	0	0	3	0	0
	Carroll	0	0	0	0	0	0	0	0	0
	Cass	0	1	3	0	0	2	33	0	0
	Chariton	0	2	0	0	0	0	0	0	0
	Clay	0	8	0	0	0	10	7	0	0
	Clinton	0	0	0	0	0	0	5	0	0
	Cooper	0	2	0	0	0	0	4	0	0
	Daviess	0	0	0	0	0	1	0	0	0
	De Kalb	0	0	1	0	0	0	1	0	0
	Gentry	0	0	0	0	0	1	0	0	0
	Grundy	0	4	0	0	0	1	4	0	0
	Harrison	0	2	0	0	0	0	0	0	0
	Holt	0	0	1	0	0	0	0	0	0
	Johnson	0	0	0	0	0	3	26	0	0
	Lafayette	0	2	0	0	0	1	7	0	0
	Linn	0	1	1	0	0	0	1	0	0
	Livingston	0	1	0	0	0	1	9	0	0
	Mercer	0	0	0	0	0	0	0	0	0
	Nodaway	1	2	1	0	0	0	2	0	0
	Pettis	0	4	0	0	0	2	5	0	0
	Platte	0	0	2	0	0	1	4	0	0
	Putnam	0	0	0	0	0	0	2	0	0
	Ray	0	0	0	0	0	0	0	0	0
	Saline	0	4	0	0	0	0	4	0	0
Sullivan	0	0	0	0	0	0	1	0	0	
Worth	0	0	0	0	0	0	0	0	0	
	* Region Total *	1	38	10	0	0	24	122	0	0
Northeast	Adair	0	10	0	0	0	5	6	2	0
	Audrain	0	3	0	0	0	1	6	0	0
	Boone	0	7	7	0	0	11	27	0	0
	Callaway	0	2	8	0	0	4	16	3	1
	Clark	0	1	1	0	0	1	8	0	0
	Cole	0	2	2	0	1	10	26	0	0
	Franklin	0	1	1	0	0	4	6	0	0
	Gasconade	0	0	0	0	0	0	1	0	0
	Howard	0	0	0	0	0	1	4	0	0
	Jefferson	0	16	12	0	0	6	33	0	2
	Knox	0	0	0	0	0	0	1	0	0
	Lewis	0	3	0	0	0	3	7	0	0
	Lincoln	0	4	0	0	0	4	13	0	0
	Macon	0	2	3	0	0	0	7	0	0
	Marion	0	1	1	0	0	2	4	0	1
	Monroe	0	0	1	0	0	0	0	2	0
	Montgomery	0	0	0	0	0	5	7	0	0
	Osage	0	0	0	0	0	0	1	0	0
	Pike	0	0	0	0	0	3	4	0	0
	Ralls	0	0	0	0	0	1	2	0	0
	Randolph	0	0	5	0	1	6	15	0	0
	Schuyler	0	0	0	0	0	1	0	0	0
	Scotland	0	2	0	0	0	1	2	0	0
Shelby	0	0	1	0	0	0	4	0	0	
St Charles	0	10	6	1	0	11	23	0	0	
Warren	0	2	0	0	0	7	6	0	0	
	* Region Total *	0	66	48	1	2	87	229	7	4
Southeast	Bollinger	0	1	1	0	0	1	1	0	0
	Butler	0	1	2	0	0	2	4	0	0
	Cape Girardeau	0	3	2	0	0	1	8	0	0
	Carter	0	0	0	0	0	0	1	0	0

**Table 20.**  
**Children in Children's Division Custody on the Last Day of November 2009**  
**by Case Manager County and Placement Type.**

		KHM	KHO	KHU	LGS	MMD	MMH	RFA	RHB	RHM
Southeast	Crawford	0	1	0	0	0	0	16	0	0
	Dent	0	0	0	0	0	1	2	0	0
	Dunklin	0	0	5	0	1	1	5	0	0
	Howell	0	0	0	0	0	4	31	0	0
	Iron	0	0	0	0	0	2	1	0	1
	Madison	0	0	0	0	0	1	10	0	0
	Maries	0	0	0	0	0	0	1	0	0
	Mississippi	0	0	0	0	0	1	0	0	0
	New Madrid	0	3	0	0	0	2	3	0	0
	Oregon	0	0	0	0	0	5	5	0	0
	Pemiscot	0	0	0	0	0	0	4	0	0
	Perry	0	0	0	0	0	2	1	0	0
	Phelps	0	1	2	0	2	6	14	0	0
	Pulaski	0	2	0	0	0	3	7	0	0
	Reynolds	0	0	0	0	0	0	3	0	0
	Ripley	0	0	0	0	0	1	2	0	0
	Scott	0	0	5	0	0	2	2	0	0
	Shannon	0	0	0	0	0	0	3	0	0
	St Francois	0	1	0	0	1	4	12	0	0
	Ste Genevieve	0	0	0	0	0	0	0	0	0
	Stoddard	0	8	2	0	0	7	8	0	0
Texas	0	1	0	0	1	1	12	0	0	
Washington	0	1	0	0	0	1	16	0	0	
Wayne	0	0	0	0	0	1	7	0	0	
	* Region Total *	0	23	19	0	5	49	179	0	1
Southwest	Barry	0	9	1	0	1	5	9	0	0
	Barton	0	0	0	0	0	1	2	0	0
	Bates	0	0	3	0	0	2	3	0	0
	Benton	0	0	0	0	0	0	6	0	0
	Camden	0	4	3	0	0	4	6	0	0
	Cedar	0	0	0	0	0	1	2	0	0
	Christian	0	1	3	0	0	1	29	0	0
	Dade	0	1	0	0	0	0	2	0	0
	Dallas	0	1	1	0	0	0	4	0	0
	Douglas	0	0	0	0	0	0	3	0	0
	Greene	1	47	17	0	4	22	125	8	0
	Henry	0	0	3	0	0	2	7	0	0
	Hickory	1	0	0	0	0	0	2	0	0
	Jasper	0	22	18	0	1	10	55	0	1
	Laclede	0	8	6	0	0	3	9	0	0
	Lawrence	0	2	2	0	1	4	10	0	0
	Mcdonald	0	3	1	0	1	1	7	0	0
	Miller	0	8	6	0	0	6	5	0	0
	Moniteau	0	0	1	0	1	1	1	0	0
	Morgan	0	1	0	0	0	0	8	0	0
	Newton	0	1	4	0	2	2	18	0	1
	Ozark	0	0	0	0	0	0	1	0	0
	Polk	0	2	0	0	0	1	11	0	0
	St Clair	0	0	0	0	0	0	4	0	0
	Stone	1	2	5	0	0	1	11	0	0
	Taney	0	11	1	0	0	3	28	0	1
	Vernon	0	4	0	0	0	0	6	0	0
Webster	0	0	0	0	0	1	9	0	1	
Wright	0	0	0	0	0	0	5	0	0	
	* Region Total *	3	127	75	0	11	71	388	8	4
Kansas City	Jackson	0	8	51	1	5	53	216	0	1
	* Region Total *	0	8	51	1	5	53	216	0	1
St. Louis	St Louis City	0	39	19	0	3	15	139	3	0
	St Louis County	0	30	12	0	4	24	126	3	0
	* Region Total *	0	69	31	0	7	39	265	6	0
Other	Icama	0	1	0	0	0	2	7	0	0
	* Region Total *	0	1	0	0	0	2	7	0	0
State Total		4	332	234	2	30	325	1,406	21	10

**Table 20.  
Children in Children's Division Custody on the Last Day of November 2009  
by Case Manager County and Placement Type.**

		RHO	RHU	RUN	SCH	TLA	TLG	TLS	TOTAL
Northwest	Andrew	0	0	0	0	0	0	0	1
	Atchison	1	0	0	0	0	0	0	3
	Buchanan	3	8	0	0	0	1	0	54
	Caldwell	1	0	0	0	0	0	0	15
	Carroll	0	1	0	0	0	0	0	5
	Cass	15	13	1	0	0	1	0	99
	Chariton	1	0	0	0	0	0	0	7
	Clay	14	9	2	0	0	2	0	103
	Clinton	3	1	0	0	0	0	0	14
	Cooper	4	2	0	0	0	0	0	26
	Daviess	0	0	0	0	0	0	0	5
	De Kalb	2	0	0	0	0	0	0	5
	Gentry	3	0	0	0	0	0	0	5
	Grundy	5	0	0	0	0	0	0	23
	Harrison	5	0	0	0	0	0	0	11
	Holt	4	0	0	0	0	0	0	7
	Johnson	10	7	1	0	0	2	0	75
	Lafayette	1	2	0	0	0	2	0	25
	Linn	4	0	0	0	0	0	0	30
	Livingston	8	0	0	0	0	0	0	30
	Mercer	0	0	0	0	0	0	0	1
	Nodaway	6	2	0	0	0	0	0	23
	Pettis	4	4	0	0	0	0	0	66
	Platte	12	1	0	0	0	0	0	25
	Putnam	5	0	0	0	0	0	0	10
	Ray	0	0	0	0	0	1	0	3
Saline	11	3	0	0	0	1	1	40	
Sullivan	1	0	0	0	0	0	0	13	
Worth	0	0	0	0	0	0	0	0	
	* Region Total *	123	53	4	0	0	10	1	724
Northeast	Adair	11	6	2	0	0	1	0	61
	Audrain	1	7	0	0	1	0	1	35
	Boone	15	19	0	0	0	1	0	173
	Callaway	8	11	0	0	0	1	2	90
	Clark	2	3	0	0	0	0	0	31
	Cole	5	1	0	0	0	1	0	112
	Franklin	13	9	0	0	0	0	1	133
	Gasconade	1	0	0	0	0	0	0	8
	Howard	0	0	0	0	0	0	0	8
	Jefferson	90	88	5	0	0	0	1	408
	Knox	2	0	0	0	0	0	0	7
	Lewis	3	0	0	0	0	0	0	26
	Lincoln	7	1	0	0	0	2	1	78
	Macon	2	0	0	0	0	0	0	20
	Marion	1	2	0	0	0	0	0	30
	Monroe	3	0	0	0	0	0	0	6
	Montgomery	2	0	1	0	0	1	1	32
	Osage	0	0	0	0	0	0	0	4
	Pike	6	0	0	0	0	1	0	43
	Ralls	0	2	0	0	0	0	0	9
	Randolph	11	4	0	0	0	0	0	84
	Schuyler	0	0	0	0	0	0	0	4
	Scotland	0	0	0	0	0	0	0	11
	Shelby	0	0	0	0	0	0	0	12
	St Charles	23	17	4	0	0	2	2	165
	Warren	18	3	0	0	0	1	1	56
	* Region Total *	224	173	12	0	1	11	10	1,646
Southeast	Bollinger	6	3	0	0	0	0	0	18
	Butler	6	12	0	0	0	1	1	87
	Cape Girardeau	13	17	0	0	2	0	0	103
	Carter	0	0	0	0	0	0	0	2

**Table 20.  
Children in Children's Division Custody on the Last Day of November 2009  
by Case Manager County and Placement Type.**

		RHO	RHU	RUN	SCH	TLA	TLG	TLS	TOTAL
Southeast	Crawford	9	6	0	0	1	0	1	69
	Dent	1	3	0	0	0	0	0	31
	Dunklin	19	33	0	0	0	0	1	99
	Howell	7	0	0	0	0	2	2	78
	Iron	2	4	0	0	0	0	0	26
	Madison	0	0	0	0	0	0	0	22
	Maries	1	0	0	0	0	0	0	6
	Mississippi	1	6	0	0	0	0	0	11
	New Madrid	16	0	0	0	0	0	0	46
	Oregon	0	0	0	0	0	0	0	15
	Pemiscot	6	2	0	0	0	0	0	24
	Perry	1	0	0	0	0	0	0	13
	Phelps	18	7	0	0	0	1	2	104
	Pulaski	5	9	0	0	0	2	0	56
	Reynolds	1	0	0	0	0	0	1	14
	Ripley	2	1	0	0	0	0	0	13
	Scott	2	12	1	0	0	0	0	51
	Shannon	0	0	0	0	0	0	1	4
	St Francois	4	2	0	0	0	0	1	60
	Ste Genevieve	1	0	0	0	0	0	0	15
	Stoddard	20	33	0	0	0	0	0	134
Texas	14	1	0	0	0	0	1	57	
Washington	21	0	1	0	0	0	0	104	
Wayne	1	0	0	0	0	0	1	47	
	* Region Total *	177	151	2	0	3	6	12	1,309
Southwest	Barry	21	8	0	0	1	0	0	101
	Barton	0	2	0	0	0	0	0	12
	Bates	3	5	0	0	0	0	0	33
	Benton	0	0	0	0	0	0	0	10
	Camden	5	5	0	0	1	0	0	44
	Cedar	0	0	0	0	0	2	0	9
	Christian	24	4	1	1	0	5	2	115
	Dade	1	0	0	0	0	0	0	5
	Dallas	2	0	0	0	1	0	0	24
	Douglas	2	1	0	0	0	0	0	11
	Greene	109	49	7	0	0	9	6	762
	Henry	2	12	0	0	0	0	0	39
	Hickory	1	0	0	0	0	0	0	11
	Jasper	69	59	0	0	0	5	2	391
	Laclede	10	9	0	0	0	0	0	111
	Lawrence	15	2	0	0	0	2	1	79
	Mcdonald	7	2	2	0	0	0	0	82
	Miller	12	8	0	0	0	1	0	81
	Moniteau	3	0	0	0	0	1	0	22
	Morgan	1	1	0	0	0	0	0	27
	Newton	17	15	1	0	0	2	1	179
	Ozark	0	0	0	0	0	1	0	10
	Polk	2	1	1	0	0	1	1	35
	St Clair	2	3	0	0	0	1	0	15
	Stone	0	5	0	0	1	0	2	64
	Taney	17	28	2	0	0	5	4	171
	Vernon	4	0	0	0	0	0	0	27
Webster	16	3	0	0	1	1	0	46	
Wright	7	1	0	0	0	0	0	27	
	* Region Total *	352	223	14	1	5	36	19	2,543
Kansas City	Jackson	79	190	21	0	3	15	21	1,205
	* Region Total *	79	190	21	0	3	15	21	1,205
St. Louis	St Louis City	125	56	37	1	1	18	44	964
	St Louis County	108	87	20	0	1	10	18	843
	* Region Total *	233	143	57	1	2	28	62	1,807
Other	Icama	2	0	0	0	0	0	0	32
	* Region Total *	2	0	0	0	0	0	0	32
State Total		1,190	933	110	2	14	106	125	9,266

**Table 21.**  
**Children Exiting Children's Division Custody During November 2009**  
**by Case Manager County and Placement Category at Time of Exit.**

		Adoptive Home	Foster Home	Relative Home	Group Home/ Residential Care	Other	Total Exits
Northwest	Andrew	0	0	0	0	0	0
	Atchison	0	0	0	0	0	0
	Buchanan	0	3	1	0	0	4
	Caldwell	0	0	0	0	0	0
	Carroll	0	0	0	0	0	0
	Cass	0	2	1	0	1	4
	Chariton	0	0	0	0	0	0
	Clay	0	0	1	0	0	1
	Clinton	0	0	2	0	0	2
	Cooper	0	0	1	0	0	1
	Daviess	0	0	0	0	0	0
	De Kalb	0	0	0	0	0	0
	Gentry	0	0	0	0	0	0
	Grundy	0	0	0	0	0	0
	Harrison	0	0	0	0	0	0
	Holt	0	0	1	1	1	3
	Johnson	1	3	0	0	3	7
	Lafayette	0	0	1	0	0	1
	Linn	0	0	0	0	0	0
	Livingston	0	0	0	0	0	0
	Mercer	0	0	0	0	0	0
	Nodaway	0	0	0	0	0	0
	Pettis	0	1	1	1	1	4
	Platte	0	0	0	0	0	0
	Putnam	0	0	0	0	0	0
	Ray	0	0	0	0	0	0
	Saline	0	3	0	0	0	3
	Sullivan	0	0	0	0	0	0
Worth	0	0	0	0	0	0	
	* Region Total *	1	12	9	2	6	30
Northeast	Adair	0	3	0	2	0	5
	Audrain	0	1	0	0	1	2
	Boone	0	0	2	0	1	3
	Callaway	0	1	0	1	0	2
	Clark	0	1	0	0	0	1
	Cole	0	2	0	0	1	3
	Franklin	0	0	3	0	0	3
	Gasconade	0	0	0	0	0	0
	Howard	0	0	0	0	0	0
	Jefferson	0	1	2	0	0	3
	Knox	0	0	0	0	0	0
	Lewis	0	1	0	1	0	2
	Lincoln	0	1	2	0	0	3
	Macon	0	1	0	1	0	2
	Marion	0	1	0	0	0	1
	Monroe	0	0	0	0	0	0
	Montgomery	0	0	2	0	0	2
	Osage	0	0	0	0	0	0
	Pike	0	0	0	0	0	0
	Ralls	0	0	0	0	0	0
	Randolph	0	1	0	1	0	2
	Schuyler	0	0	0	0	0	0
	Scotland	0	0	0	0	0	0
	Shelby	0	0	0	0	0	0
	St Charles	0	4	5	0	0	9
	Warren	0	0	2	1	0	3
	* Region Total *	0	18	18	7	3	46
Southeast	Bollinger	0	0	0	0	0	0
	Butler	0	1	0	0	0	1
	Cape Girardeau	0	1	2	1	0	4
	Carter	0	0	0	0	0	0

**Table 21.**  
**Children Exiting Children's Division Custody During November 2009**  
**by Case Manager County and Placement Category at Time of Exit.**

		Adoptive Home	Foster Home	Relative Home	Group Home/ Residential Care	Other	Total Exits
Southeast	Crawford	0	1	0	0	0	1
	Dent	0	1	0	0	0	1
	Dunklin	0	0	1	0	0	1
	Howell	0	0	0	0	0	0
	Iron	0	0	0	0	0	0
	Madison	0	2	0	0	0	2
	Maries	0	0	1	0	0	1
	Mississippi	0	0	0	0	0	0
	New Madrid	0	0	0	0	0	0
	Oregon	0	0	0	0	0	0
	Pemiscot	0	1	0	0	0	1
	Perry	0	1	0	0	0	1
	Phelps	0	3	1	1	0	5
	Pulaski	1	3	1	0	0	5
	Reynolds	0	0	0	0	0	0
	Ripley	0	3	1	0	0	4
	Scott	0	0	0	0	1	1
	Shannon	0	0	0	0	0	0
	St Francois	0	0	1	0	0	1
	Ste Genevieve	0	0	0	0	0	0
	Stoddard	0	2	1	0	1	4
	Texas	0	1	0	1	0	2
	Washington	0	1	0	0	1	2
Wayne	0	0	0	0	0	0	
	* Region Total *	1	21	9	3	3	37
Southwest	Barry	0	5	0	0	1	6
	Barton	0	0	2	0	0	2
	Bates	0	1	0	0	0	1
	Benton	0	3	0	0	0	3
	Camden	0	0	0	1	0	1
	Cedar	0	0	0	0	0	0
	Christian	0	0	2	1	0	3
	Dade	0	0	0	0	0	0
	Dallas	0	0	1	0	0	1
	Douglas	0	0	0	0	0	0
	Greene	3	5	2	4	3	17
	Henry	0	0	2	0	0	2
	Hickory	0	1	0	0	0	1
	Jasper	0	6	4	5	0	15
	Laclede	0	8	2	1	0	11
	Lawrence	0	2	2	0	1	5
	Mcdonald	0	10	1	0	0	11
	Miller	0	0	2	0	0	2
	Moniteau	0	0	0	0	1	1
	Morgan	0	0	0	0	0	0
	Newton	0	8	2	1	0	11
	Ozark	0	0	0	0	0	0
	Polk	0	1	0	0	1	2
	St Clair	0	1	0	0	0	1
	Stone	0	0	0	2	1	3
	Taney	0	2	1	0	0	3
	Vernon	0	0	1	1	0	2
Webster	0	0	4	0	0	4	
Wright	0	0	0	1	0	1	
	* Region Total *	3	53	28	17	8	109
Kansas City	Jackson	1	20	11	5	3	40
	* Region Total *	1	20	11	5	3	40
St. Louis	St Louis City	0	5	5	1	2	13
	St Louis County	0	20	8	2	3	33
	* Region Total *	0	25	13	3	5	46
Other	Icama	0	1	0	0	0	1
	* Region Total *	0	1	0	0	0	1
State Total		6	150	88	37	28	309

**Table 22.  
Children Closed from Alternative Care During November 2009  
by Case Manager County and Reason for Case Closing.**

		Returned Home	Other Agency	Living with Other Relatives	Achieved Independence	Other	Total Closings
Northwest	Andrew	0	0	0	0	0	0
	Atchison	0	0	0	0	0	0
	Buchanan	3	0	0	0	0	3
	Caldwell	0	0	0	0	0	0
	Carroll	0	0	0	0	0	0
	Cass	4	0	0	0	0	4
	Chariton	0	0	0	0	0	0
	Clay	0	0	0	0	1	1
	Clinton	0	0	0	1	1	2
	Cooper	0	0	0	0	1	1
	Daviess	0	0	0	0	0	0
	De Kalb	0	0	0	0	0	0
	Gentry	0	0	0	0	0	0
	Grundy	0	0	0	0	0	0
	Harrison	0	0	0	0	0	0
	Holt	3	0	0	0	0	3
	Johnson	0	0	0	1	2	3
	Lafayette	1	0	0	0	0	1
	Linn	0	0	0	0	0	0
	Livingston	0	0	0	0	0	0
	Mercer	0	0	0	0	0	0
	Nodaway	0	0	0	0	0	0
	Pettis	2	0	0	1	1	4
	Platte	0	0	0	0	0	0
	Putnam	0	0	0	0	0	0
	Ray	0	0	0	0	0	0
	Saline	0	0	0	0	0	0
Sullivan	0	0	0	0	0	0	
Worth	0	0	0	0	0	0	
	* Region Total *	13	0	0	3	6	22
Northeast	Adair	2	0	0	0	1	3
	Audrain	2	0	0	0	0	2
	Boone	0	0	0	0	1	1
	Callaway	1	0	0	0	1	2
	Clark	1	0	0	0	0	1
	Cole	0	0	0	0	1	1
	Franklin	3	0	0	0	0	3
	Gasconade	0	0	0	0	0	0
	Howard	0	0	0	0	0	0
	Jefferson	2	0	0	0	3	5
	Knox	0	0	0	0	0	0
	Lewis	1	0	0	1	0	2
	Lincoln	3	0	0	0	0	3
	Macon	2	0	0	0	0	2
	Marion	0	0	0	0	1	1
	Monroe	0	0	0	0	0	0
	Montgomery	2	0	0	0	0	2
	Osage	1	0	0	0	0	1
	Pike	0	0	0	0	0	0
	Ralls	0	0	0	0	0	0
	Randolph	2	0	0	0	0	2
	Schuyler	0	0	0	0	0	0
	Scotland	0	0	0	0	0	0
	Shelby	0	0	0	0	0	0
St Charles	7	0	0	0	1	8	
Warren	3	0	0	0	0	3	
	* Region Total *	32	0	0	1	9	42
Southeast	Bollinger	0	0	0	0	0	0
	Butler	1	0	0	0	0	1
	Cape Girardeau	4	0	0	0	1	5
	Carter	0	0	0	0	0	0
	Crawford	1	0	0	0	0	1

**Table 22.  
Children Closed from Alternative Care During November 2009  
by Case Manager County and Reason for Case Closing.**

		Returned Home	Other Agency	Living with Other Relatives	Achieved Independence	Other	Total Closings
Southeast	Dent	2	0	0	0	1	3
	Dunklin	1	0	0	0	0	1
	Howell	0	0	0	0	0	0
	Iron	0	0	0	0	0	0
	Madison	1	0	0	0	1	2
	Maries	0	0	0	0	1	1
	Mississippi	0	0	0	0	0	0
	New Madrid	0	0	0	0	0	0
	Oregon	0	0	0	0	0	0
	Pemiscot	2	0	0	0	0	2
	Perry	1	0	0	0	0	1
	Phelps	3	0	0	0	0	3
	Pulaski	3	0	0	0	0	3
	Reynolds	0	0	0	0	0	0
	Ripley	4	0	0	0	0	4
	Scott	1	0	0	0	0	1
	Shannon	0	0	0	0	0	0
	St Francois	0	0	0	0	1	1
	Ste Genevieve	0	0	0	0	0	0
	Stoddard	2	0	0	0	1	3
	Texas	2	0	0	0	0	2
Washington	1	0	0	1	0	2	
Wayne	0	0	0	0	0	0	
* Region Total *	29	0	0	1	6	36	
Southwest	Barry	5	0	0	1	0	6
	Barton	0	0	0	0	0	0
	Bates	1	0	0	0	0	1
	Benton	3	0	0	0	0	3
	Camden	1	0	0	0	0	1
	Cedar	0	0	0	0	0	0
	Christian	1	0	0	0	0	1
	Dade	0	0	0	0	0	0
	Dallas	1	0	0	0	0	1
	Douglas	0	0	0	0	0	0
	Greene	8	0	0	2	2	12
	Henry	0	0	0	0	0	0
	Hickory	1	0	0	0	0	1
	Jasper	8	0	0	0	1	9
	Laclede	8	0	0	0	1	9
	Lawrence	0	0	1	0	2	3
	McDonald	8	0	2	0	0	10
	Miller	1	0	0	0	0	1
	Moniteau	0	0	0	0	1	1
	Morgan	0	0	0	0	0	0
	Newton	7	0	0	1	1	9
	Ozark	0	0	0	0	0	0
	Polk	0	0	0	1	0	1
	St Clair	1	0	0	0	1	2
	Stone	1	0	0	0	2	3
	Taney	1	0	0	0	0	1
	Vernon	0	0	0	0	1	1
Webster	2	0	0	0	2	4	
Wright	1	0	0	0	0	1	
* Region Total *	59	0	3	5	14	81	
Kansas City	Jackson	20	0	0	0	17	37
	* Region Total *	20	0	0	0	17	37
St. Louis	St Louis City	3	0	0	1	8	12
	St Louis County	14	0	0	3	1	18
	* Region Total *	17	0	0	4	9	30
Other	Icama	0	0	0	0	45	45
	* Region Total *	0	0	0	0	45	45
State Total		170	0	3	14	106	293

**Table 23.  
Children in Alternative Care on the Last Day of November 2009  
With a Goal of Adoption or in Adoptive Custody.**

		In Legal Status 1 TPR Incomplete	In Legal Status 1 TPR Complete	Temporary Adoptive Custody	Adoptions Finalized During Month	Total Children
Northwest	Andrew	0	1	0	0	1
	Atchison	0	1	0	0	1
	Buchanan	6	8	0	2	16
	Caldwell	7	0	0	0	7
	Carroll	1	0	0	0	1
	Cass	1	1	1	0	3
	Chariton	0	0	0	0	0
	Clay	7	17	1	1	26
	Clinton	5	3	0	1	9
	Cooper	1	2	0	0	3
	Daviess	2	0	0	0	2
	De Kalb	2	1	0	0	3
	Gentry	0	1	0	0	1
	Grundy	6	3	0	0	9
	Harrison	0	4	0	0	4
	Holt	0	0	0	0	0
	Johnson	4	6	1	4	15
	Lafayette	8	0	0	1	9
	Linn	8	3	0	0	11
	Livingston	2	1	0	0	3
	Mercer	0	0	0	0	0
	Nodaway	1	0	0	0	1
	Pettis	18	0	0	0	18
	Platte	1	5	0	0	6
	Putnam	0	0	0	0	0
	Ray	0	1	0	0	1
	Saline	6	2	0	3	11
Sullivan	2	0	0	0	2	
Worth	0	0	0	0	0	
	* Region Total *	88	60	3	12	163
Northeast	Adair	10	2	0	0	12
	Audrain	2	5	0	0	7
	Boone	15	24	0	0	39
	Callaway	12	13	0	0	25
	Clark	1	0	0	0	1
	Cole	19	10	1	2	32
	Franklin	15	9	0	0	24
	Gasconade	0	0	0	0	0
	Howard	0	1	0	0	1
	Jefferson	42	31	0	1	74
	Knox	0	0	0	0	0
	Lewis	1	1	0	0	2
	Lincoln	3	3	0	0	6
	Macon	2	4	0	0	6
	Marion	3	4	0	0	7
	Monroe	3	2	0	0	5
	Montgomery	3	4	0	0	7
	Osage	0	1	0	0	1
	Pike	10	1	0	0	11
	Ralls	2	1	0	0	3
	Randolph	12	6	0	0	18
	Schuyler	0	0	0	0	0
	Scotland	5	0	0	0	5
	Shelby	0	0	0	0	0
	St Charles	20	14	1	0	35
	Warren	4	5	0	0	9
	* Region Total *	184	141	2	3	330
Southeast	Bollinger	0	0	0	0	0
	Butler	12	7	0	0	19
	Cape Girardeau	17	7	0	0	24
	Carter	2	0	0	0	2
	Crawford	17	3	0	0	20

**Table 23.  
Children in Alternative Care on the Last Day of November 2009  
With a Goal of Adoption or in Adoptive Custody.**

		In Legal Status 1 TPR Incomplete	In Legal Status 1 TPR Complete	Temporary Adoptive Custody	Adoptions Finalized During Month	Total Children
Southeast	Dent	4	4	0	0	8
	Dunklin	6	5	0	0	11
	Howell	7	2	0	0	9
	Iron	0	0	0	0	0
	Madison	0	0	0	0	0
	Maries	2	0	0	0	2
	Mississippi	0	0	0	0	0
	New Madrid	7	1	0	1	9
	Oregon	2	0	0	0	2
	Pemiscot	2	0	0	0	2
	Perry	0	1	0	0	1
	Phelps	22	10	0	2	34
	Pulaski	2	1	0	1	4
	Reynolds	0	2	0	0	2
	Ripley	6	1	0	0	7
	Scott	1	4	0	0	5
	Shannon	0	2	0	0	2
	St Francois	1	5	1	1	8
	Ste Genevieve	0	0	0	0	0
	Stoddard	8	1	0	0	9
	Texas	3	4	0	0	7
	Washington	5	12	0	0	17
Wayne	16	4	0	0	20	
	* Region Total *	142	76	1	5	224
Southwest	Barry	26	2	0	0	28
	Barton	0	2	0	0	2
	Bates	9	1	0	0	10
	Benton	3	0	0	0	3
	Camden	5	2	0	0	7
	Cedar	0	2	0	0	2
	Christian	15	7	0	0	22
	Dade	3	0	0	0	3
	Dallas	0	2	0	0	2
	Douglas	0	0	0	0	0
	Greene	144	87	1	5	237
	Henry	9	1	0	0	10
	Hickory	1	0	0	0	1
	Jasper	68	5	10	0	83
	Laclede	19	3	0	1	23
	Lawrence	14	7	0	2	23
	Mcdonald	22	0	1	0	23
	Miller	16	0	0	0	16
	Moniteau	9	0	0	0	9
	Morgan	1	0	0	0	1
	Newton	13	2	5	2	22
	Ozark	0	0	0	0	0
	Polk	3	0	1	1	5
	St Clair	2	0	0	0	2
	Stone	9	3	0	0	12
	Taney	30	12	0	2	44
	Vernon	13	4	0	1	18
Webster	11	3	1	0	15	
Wright	4	0	2	0	6	
	* Region Total *	449	145	21	14	629
Kansas City	Jackson	266	56	11	10	343
	* Region Total *	266	56	11	10	343
St. Louis	St Louis City	125	113	0	5	243
	St Louis County	89	63	16	15	183
	* Region Total *	214	176	16	20	426
Other	Icama	2	4	30	0	36
	* Region Total *	2	4	30	0	36
State Total		1,345	658	84	64	2,151

**Table 24.**  
**Licensed Children's Division Foster Homes on the Last Day of November 2009**  
**by Vendor Type and County.**

		Career Foster Home	Foster Adoptive Home	Foster Group Home	Foster Home	Newly Licensed Vendors	Vendors in Use	Current Number of Licensed Vendors	Licensed Vendors 12 Months Ago	Percentage Change
Northwest	Andrew	2	0	0	3	0	2	3	4	-25.00
	Atchison	0	0	0	4	0	3	4	5	-20.00
	Buchanan	6	0	0	19	1	10	19	22	-13.64
	Caldwell	0	0	0	4	0	1	4	5	-20.00
	Carroll	0	0	0	1	0	0	1	3	-66.67
	Cass	3	0	1	24	0	17	24	20	20.00
	Chariton	1	0	0	3	0	2	3	3	0.00
	Clay	2	0	0	29	0	21	29	35	-17.14
	Clinton	0	1	0	5	0	3	6	5	20.00
	Cooper	0	0	0	9	0	4	9	7	28.57
	Daviess	1	0	0	2	0	2	2	3	-33.33
	De Kalb	0	0	0	1	0	1	1	1	0.00
	Gentry	0	0	0	4	0	2	4	3	33.33
	Grundy	0	0	0	7	0	4	7	8	-12.50
	Harrison	0	0	0	5	0	4	5	4	25.00
	Holt	0	0	0	2	0	1	2	2	0.00
	Johnson	0	0	0	16	1	7	16	20	-20.00
	Lafayette	1	0	0	10	0	6	10	10	0.00
	Linn	0	0	1	8	0	6	8	13	-38.46
	Livingston	0	0	0	4	0	3	4	1	300.00
	Mercer	0	0	0	1	0	1	1	0	0.00
	Nodaway	1	0	0	5	0	2	5	5	0.00
	Pettis	2	0	0	30	0	17	30	24	25.00
	Platte	3	0	0	18	0	12	18	23	-21.74
Putnam	0	0	0	1	0	1	1	0	0.00	
Ray	0	0	0	10	0	5	10	8	25.00	
Saline	1	0	0	7	0	5	7	11	-36.36	
Sullivan	0	0	0	1	0	1	1	2	-50.00	
Worth	1	0	0	2	0	1	2	2	0.00	
	* Region Total *	24	1	2	235	2	144	236	249	-5.22
Northeast	Adair	2	0	0	18	0	11	18	17	5.88
	Audrain	2	0	0	9	0	7	9	12	-25.00
	Boone	18	0	1	55	0	41	55	70	-21.43
	Callaway	0	0	1	10	0	8	10	10	0.00
	Clark	0	0	0	5	0	3	5	4	25.00
	Cole	5	0	0	33	0	22	34	40	-15.00
	Franklin	3	0	2	59	0	41	59	53	11.32
	Gasconade	0	0	0	6	0	3	6	7	-14.29
	Howard	1	0	0	2	0	2	3	5	-40.00
	Jefferson	6	0	1	53	0	44	54	57	-5.26
	Knox	2	0	0	3	0	3	3	3	0.00
	Lewis	1	0	0	3	0	3	3	3	0.00
	Lincoln	0	0	3	25	0	16	25	26	-3.85
	Macon	0	0	0	6	0	2	6	9	-33.33
	Marion	3	0	0	17	0	11	17	20	-15.00
	Monroe	0	0	1	2	0	1	3	7	-57.14
	Montgomery	1	0	0	4	0	3	4	4	0.00
	Osage	0	0	0	4	0	2	4	2	100.00
	Pike	0	0	1	10	0	8	10	10	0.00
	Ralls	0	0	0	4	0	1	4	6	-33.33
	Randolph	3	0	0	15	0	12	15	14	7.14
	Schuyler	0	0	0	5	0	4	5	5	0.00
	Scotland	0	0	0	4	0	3	4	4	0.00
	Shelby	0	0	0	2	0	2	2	5	-60.00
St Charles	8	0	0	39	0	26	39	43	-9.30	
Warren	0	0	0	14	0	9	14	23	-39.13	
	* Region Total *	55	0	10	407	0	288	411	459	-10.46
Southeast	Bollinger	0	0	0	13	0	7	13	14	-7.14
	Butler	1	0	2	17	0	15	19	17	11.76
	Cape Girardeau	4	0	0	26	0	19	26	25	4.00
	Carter	0	0	0	4	0	2	4	4	0.00

**Table 24.**  
**Licensed Children's Division Foster Homes on the Last Day of November 2009**  
**by Vendor Type and County.**

		Career Foster Home	Foster Adoptive Home	Foster Group Home	Foster Home	Newly Licensed Vendors	Vendors in Use	Current Number of Licensed Vendors	Licensed Vendors 12 Months Ago	Percentage Change
Southeast	Crawford	0	1	0	10	1	5	11	6	83.33
	Dent	1	0	1	10	1	7	11	10	10.00
	Dunklin	1	0	1	19	1	14	20	24	-16.67
	Howell	0	0	0	16	0	9	16	17	-5.88
	Iron	0	0	0	8	0	7	8	7	14.29
	Madison	0	0	0	5	0	4	5	6	-16.67
	Maries	0	0	0	2	0	1	2	2	0.00
	Mississippi	0	0	0	1	0	1	1	1	0.00
	New Madrid	1	0	0	28	0	16	27	27	0.00
	Oregon	0	0	0	9	0	5	9	14	-35.71
	Pemiscot	1	0	0	5	2	2	6	1	500.00
	Perry	0	0	0	7	0	6	7	6	16.67
	Phelps	1	0	1	38	0	29	39	39	0.00
	Pulaski	2	0	0	27	0	21	27	29	-6.90
	Reynolds	0	0	0	6	0	4	6	6	0.00
	Ripley	0	0	0	13	0	11	13	14	-7.14
	Scott	3	0	0	22	1	16	22	27	-18.52
	Shannon	0	0	0	1	0	1	1	3	-66.67
	St Francois	1	0	0	31	0	21	30	36	-16.67
	Ste Genevieve	0	0	0	7	0	6	7	9	-22.22
Stoddard	1	0	0	21	1	14	20	20	0.00	
Texas	0	0	1	17	0	11	18	18	0.00	
Washington	1	0	0	16	0	13	17	14	21.43	
Wayne	2	0	0	12	0	10	12	14	-14.29	
	* Region Total *	20	1	6	391	7	277	397	410	-3.17
Southwest	Barry	0	0	0	17	0	11	17	20	-15.00
	Barton	0	0	0	12	0	4	12	11	9.09
	Bates	1	0	0	12	0	9	12	10	20.00
	Benton	0	0	0	7	0	6	7	4	75.00
	Camden	2	0	1	21	1	13	21	16	31.25
	Cedar	0	0	0	6	0	5	6	7	-14.29
	Christian	7	0	0	55	1	36	57	63	-9.52
	Dade	0	0	0	5	0	3	5	6	-16.67
	Dallas	0	0	0	6	0	4	6	4	50.00
	Douglas	1	0	0	8	0	7	8	8	0.00
	Greene	9	0	0	106	0	79	108	125	-13.60
	Henry	3	0	0	16	0	7	16	17	-5.88
	Hickory	0	0	0	6	0	4	6	5	20.00
	Jasper	11	0	0	76	1	55	76	77	-1.30
	Laclede	2	0	1	41	0	26	41	33	24.24
	Lawrence	1	0	1	15	0	10	15	20	-25.00
	Mcdonald	1	0	2	15	0	14	17	13	30.77
	Miller	1	0	0	10	0	6	10	11	-9.09
	Moniteau	1	0	0	7	1	5	7	5	40.00
	Morgan	1	0	0	10	0	8	10	8	25.00
	Newton	7	0	1	49	2	34	50	51	-1.96
	Ozark	0	0	0	2	0	2	2	3	-33.33
	Polk	3	0	0	16	0	8	17	15	13.33
	St Clair	0	0	0	7	0	1	7	7	0.00
	Stone	2	0	1	23	0	17	23	20	15.00
	Taney	2	0	1	16	0	13	18	15	20.00
	Vernon	0	0	0	5	0	2	5	9	-44.44
Webster	2	0	0	14	0	8	14	19	-26.32	
Wright	1	0	0	5	0	3	5	7	-28.57	
	* Region Total *	58	0	8	588	6	400	598	609	-1.81
Kansas City	Jackson	28	0	4	237	3	154	240	251	-4.38
	* Region Total *	28	0	4	237	3	154	240	251	-4.38
St. Louis	St Louis City	25	0	0	143	2	106	141	184	-23.37
	St Louis County	26	0	1	131	2	96	134	146	-8.22
	* Region Total *	51	0	1	274	4	202	275	330	-16.67
State Total		236	2	31	2,132	22	1,465	2,157	2,308	-6.54

**Table 25.  
Children in Alternative Care on the Last Day of November 2009  
by Case Manager County and Legal Status.**

		LS 1	LS 2	LS 3	LS 4	LS 5	LS 6	LS 7	LS 8	LS 9	LS V	Total Children
Northwest	Andrew	1	0	0	0	0	0	0	0	0	0	1
	Atchison	3	0	0	0	1	0	0	0	0	0	4
	Buchanan	54	0	0	1	136	0	0	0	41	0	232
	Caldwell	15	0	0	0	0	0	0	0	0	0	15
	Carroll	5	0	0	0	1	0	0	0	0	0	6
	Cass	99	1	0	3	206	0	0	0	25	0	334
	Chariton	7	0	0	0	39	0	0	0	21	0	67
	Clay	103	1	1	6	397	0	0	0	43	1	552
	Clinton	14	0	0	3	108	0	0	0	21	0	146
	Cooper	26	0	0	0	3	0	0	0	0	0	29
	Daviess	5	0	0	0	0	0	0	0	0	0	5
	De Kalb	5	0	0	1	2	0	0	0	0	0	8
	Gentry	5	0	0	0	3	0	0	0	0	0	8
	Grundy	23	0	0	0	4	0	0	0	3	1	31
	Harrison	11	0	0	1	0	0	0	0	0	0	12
	Holt	7	0	0	0	1	0	0	0	0	0	8
	Johnson	75	1	2	1	102	0	0	0	8	0	189
	Lafayette	25	0	0	0	5	0	0	0	0	1	31
	Linn	30	0	0	0	1	0	1	0	0	0	32
	Livingston	30	0	0	1	1	0	0	0	1	1	34
	Mercer	1	0	0	0	0	0	0	0	0	0	1
	Nodaway	23	0	0	0	53	0	0	0	3	1	80
	Pettis	66	0	0	0	107	0	0	0	21	0	194
Platte	25	0	0	4	1	0	0	0	13	0	43	
Putnam	10	0	0	0	26	0	0	0	14	0	50	
Ray	3	0	0	5	43	0	0	0	9	0	60	
Saline	40	0	0	0	139	0	0	0	14	1	194	
Sullivan	13	0	0	0	0	0	0	0	1	0	14	
Worth	0	0	0	0	0	0	0	0	0	0	0	
	* Region Total *	724	3	3	26	1,379	0	1	0	238	6	2,380
Northeast	Adair	61	0	1	0	38	0	0	0	20	0	120
	Audrain	35	0	2	0	47	0	0	0	8	0	92
	Boone	173	0	1	3	266	0	1	0	62	0	506
	Callaway	90	0	1	1	68	0	1	0	28	0	189
	Clark	31	0	0	1	0	0	0	0	2	0	34
	Cole	112	1	0	13	150	0	0	0	57	0	333
	Franklin	133	0	0	1	186	0	0	0	71	4	395
	Gasconade	8	0	0	0	15	0	0	0	6	0	29
	Howard	8	0	0	1	18	0	0	0	4	1	32
	Jefferson	408	0	0	8	439	0	1	0	206	1	1,063
	Knox	7	0	0	1	8	0	0	0	7	0	23
	Lewis	26	0	0	0	9	0	0	0	3	0	38
	Lincoln	78	0	0	0	114	0	0	0	22	1	215
	Macon	20	0	0	0	33	0	0	0	37	0	90
	Marion	30	0	0	0	51	0	1	0	14	0	96
	Monroe	6	0	0	0	29	0	0	0	15	1	51
	Montgomery	32	0	0	0	47	0	0	0	9	0	88
	Osage	4	0	0	0	5	0	0	0	0	0	9
	Pike	43	0	0	3	36	0	0	0	2	0	84
	Ralls	9	0	0	0	9	0	0	0	3	0	21
	Randolph	84	0	1	4	74	0	0	0	16	0	179
	Schuyler	4	0	0	0	1	0	0	0	1	0	6
	Scotland	11	0	0	0	19	0	0	0	10	0	40
Shelby	12	0	0	0	19	0	0	0	10	0	41	
St Charles	165	1	0	7	332	0	0	0	84	3	592	
Warren	56	0	0	0	51	0	2	0	18	0	127	
	* Region Total *	1,646	2	6	43	2,064	0	6	0	715	11	4,493
Southeast	Bollinger	18	0	0	1	1	0	0	0	0	0	20
	Butler	87	0	0	2	90	0	2	0	21	1	203
	Cape Girardeau	103	0	0	5	155	0	0	0	55	0	318
	Carter	2	0	0	0	0	0	0	0	0	0	2
	Crawford	69	0	0	0	14	0	0	0	0	2	85

**Table 25.  
Children in Alternative Care on the Last Day of November 2009  
by Case Manager County and Legal Status.**

		LS 1	LS 2	LS 3	LS 4	LS 5	LS 6	LS 7	LS 8	LS 9	LS V	Total Children
Southeast	Dent	31	0	0	3	174	0	0	0	63	0	271
	Dunklin	99	0	0	2	6	0	0	0	28	0	135
	Howell	78	0	0	1	2	0	0	0	0	0	81
	Iron	26	0	0	2	0	0	0	0	0	0	28
	Madison	22	0	0	0	2	0	0	0	1	0	25
	Maries	6	0	0	0	0	0	0	0	1	0	7
	Mississippi	11	0	0	0	12	0	0	0	4	0	27
	New Madrid	46	0	0	0	39	0	0	0	15	0	100
	Oregon	15	0	0	5	83	0	0	0	17	0	120
	Pemiscot	24	0	0	0	37	0	1	0	33	0	95
	Perry	13	0	0	0	0	0	0	0	0	0	13
	Phelps	104	0	0	2	120	0	0	1	40	2	269
	Pulaski	56	0	0	7	99	0	0	0	27	0	189
	Reynolds	14	0	0	0	0	0	0	0	0	0	14
	Ripley	13	0	0	4	55	0	0	0	8	0	80
	Scott	51	0	0	1	121	0	0	0	37	0	210
	Shannon	4	0	0	0	0	0	0	0	2	0	6
	St Francois	60	1	1	1	237	0	1	0	50	1	352
	Ste Genevieve	15	0	0	0	1	0	0	0	0	0	16
	Stoddard	134	0	0	1	150	0	0	0	136	0	421
Texas	57	0	0	2	71	0	0	0	18	0	148	
Washington	104	0	0	0	5	0	0	0	3	0	112	
Wayne	47	0	0	0	4	0	2	0	0	0	53	
* Region Total *	1,309	1	1	39	1,478	0	6	1	559	6	3,400	
Southwest	Barry	101	0	0	0	99	0	1	0	31	2	234
	Barton	12	0	0	0	44	0	0	0	13	0	69
	Bates	33	0	0	0	15	0	0	0	2	0	50
	Benton	10	0	0	2	0	0	0	0	0	0	12
	Camden	44	0	0	0	4	0	0	0	2	0	50
	Cedar	9	0	0	0	31	0	1	0	1	0	42
	Christian	115	0	0	1	178	0	1	0	28	0	323
	Dade	5	0	0	0	30	0	0	0	1	0	36
	Dallas	24	0	0	1	0	0	1	0	0	0	26
	Douglas	11	0	0	0	11	0	0	0	7	0	29
	Greene	762	1	1	16	670	0	3	0	125	1	1,579
	Henry	39	0	3	0	13	0	0	0	11	0	66
	Hickory	11	0	0	0	3	0	0	0	0	0	14
	Jasper	391	10	1	2	558	0	2	0	65	2	1,031
	Laclede	111	0	0	5	134	0	3	0	31	0	284
	Lawrence	79	0	0	2	171	0	0	0	28	1	281
	Mcdonald	82	1	0	2	13	0	0	0	1	0	99
	Miller	81	0	0	0	27	0	0	0	7	1	116
	Moniteau	22	0	0	0	8	0	0	0	2	0	32
	Morgan	27	0	0	1	16	0	1	0	3	1	49
	Newton	179	5	4	7	282	0	1	0	67	2	547
	Ozark	10	0	0	2	15	0	0	0	6	0	33
	Polk	35	1	0	2	12	0	0	0	1	0	51
	St Clair	15	0	0	1	59	0	0	0	2	0	77
Stone	64	0	0	1	68	0	0	0	8	0	141	
Taney	171	0	0	9	79	0	0	0	33	0	292	
Vernon	27	0	0	0	31	0	0	0	4	0	62	
Webster	46	1	0	1	228	0	0	0	43	1	320	
Wright	27	2	0	0	37	0	1	0	29	0	96	
* Region Total *	2,543	21	9	55	2,836	0	15	0	551	11	6,041	
Kansas City	Jackson	1,205	11	234	33	2,013	0	20	0	364	15	3,895
	* Region Total *	1,205	11	234	33	2,013	0	20	0	364	15	3,895
St. Louis	St Louis City	964	0	3	10	1,873	0	41	0	688	2	3,581
	St Louis County	843	16	4	17	1,232	0	25	0	406	5	2,548
	* Region Total *	1,807	16	7	27	3,105	0	66	0	1,094	7	6,129
Other	Icama	32	30	0	13	2,411	0	0	0	10	0	2,496
	* Region Total *	32	30	0	13	2,411	0	0	0	10	0	2,496
State Total		9,266	84	260	236	15,286	0	114	1	3,531	56	28,834

**Table 26.**  
**Children in Children's Division Custody on the Last Day of November 2009**  
**by Case Manager County and Goal.**

		01	AD	05	06	07	08	09	Total Children
Northwest	Andrew	0	1	0	0	0	0	0	1
	Atchison	1	1	0	0	1	0	0	3
	Buchanan	20	14	0	11	5	3	1	54
	Caldwell	5	7	0	3	0	0	0	15
	Carroll	2	1	0	0	0	0	2	5
	Cass	61	2	0	13	5	4	14	99
	Chariton	6	0	0	1	0	0	0	7
	Clay	49	24	0	15	13	0	2	103
	Clinton	4	8	0	2	0	0	0	14
	Cooper	10	3	0	5	5	1	2	26
	Daviess	1	2	0	1	0	1	0	5
	De Kalb	0	3	0	1	1	0	0	5
	Gentry	4	1	0	0	0	0	0	5
	Grundy	8	9	0	6	0	0	0	23
	Harrison	7	4	0	0	0	0	0	11
	Holt	6	0	0	1	0	0	0	7
	Johnson	39	10	0	19	3	0	4	75
	Lafayette	9	8	0	7	1	0	0	25
	Linn	13	11	0	3	1	0	2	30
	Livingston	17	3	0	5	4	1	0	30
	Mercer	0	0	0	0	0	1	0	1
	Nodaway	17	1	0	2	3	0	0	23
	Pettis	39	18	0	6	2	0	1	66
	Platte	11	6	0	2	1	5	0	25
Putnam	6	0	0	2	2	0	0	10	
Ray	0	1	0	2	0	0	0	3	
Saline	20	8	0	9	3	0	0	40	
Sullivan	10	2	0	0	0	1	0	13	
Worth	0	0	0	0	0	0	0	0	
	* Region Total *	365	148	0	116	50	17	28	724
Northeast	Adair	28	12	0	14	7	0	0	61
	Audrain	17	7	0	7	1	1	2	35
	Boone	82	39	0	29	13	1	9	173
	Callaway	35	25	0	16	10	1	3	90
	Clark	21	1	0	6	0	3	0	31
	Cole	32	29	0	48	2	1	0	112
	Franklin	91	24	0	15	2	0	1	133
	Gasconade	4	0	0	3	1	0	0	8
	Howard	6	1	0	1	0	0	0	8
	Jefferson	229	73	0	51	32	1	22	408
	Knox	6	0	0	0	0	0	1	7
	Lewis	20	2	0	2	0	2	0	26
	Lincoln	41	6	0	17	3	4	7	78
	Macon	9	6	0	3	0	1	1	20
	Marion	12	7	0	9	1	1	0	30
	Monroe	1	5	0	0	0	0	0	6
	Montgomery	14	7	0	9	2	0	0	32
	Osage	1	1	0	2	0	0	0	4
	Pike	17	11	0	12	1	0	2	43
	Ralls	6	3	0	0	0	0	0	9
	Randolph	37	18	0	7	11	0	11	84
	Schuyler	1	0	0	3	0	0	0	4
	Scotland	1	5	0	5	0	0	0	11
	Shelby	10	0	0	2	0	0	0	12
St Charles	74	34	0	32	18	2	5	165	
Warren	24	9	0	15	5	0	3	56	
	* Region Total *	819	325	0	308	109	18	67	1,646
Southeast	Bollinger	17	0	0	1	0	0	0	18
	Butler	55	19	0	6	6	0	1	87
	Cape Girardeau	52	24	0	8	10	3	6	103
	Carter	0	2	0	0	0	0	0	2

**Table 26.**  
**Children in Children's Division Custody on the Last Day of November 2009**  
**by Case Manager County and Goal.**

		01	AD	05	06	07	08	09	Total Children
Southeast	Crawford	33	20	0	12	1	0	3	69
	Dent	18	8	0	4	1	0	0	31
	Dunklin	69	11	0	7	8	0	4	99
	Howell	54	9	0	13	0	0	2	78
	Iron	22	0	0	2	0	0	2	26
	Madison	14	0	0	4	0	3	1	22
	Maries	4	2	0	0	0	0	0	6
	Mississippi	3	0	0	1	7	0	0	11
	New Madrid	21	8	0	8	2	7	0	46
	Oregon	7	2	0	6	0	0	0	15
	Pemiscot	14	2	0	4	1	3	0	24
	Perry	10	1	0	1	1	0	0	13
	Phelps	38	32	0	17	14	2	1	104
	Pulaski	37	3	0	5	7	0	4	56
	Reynolds	8	2	0	3	1	0	0	14
	Ripley	3	7	0	2	1	0	0	13
	Scott	30	5	0	9	7	0	0	51
	Shannon	1	2	0	1	0	0	0	4
	St Francois	25	6	0	24	1	2	2	60
	Ste Genevieve	10	0	0	1	0	0	4	15
	Stoddard	90	9	0	17	9	0	9	134
Texas	38	7	0	3	2	6	1	57	
Washington	68	17	0	10	3	3	3	104	
Wayne	11	20	0	16	0	0	0	47	
	* Region Total *	752	218	0	185	82	29	43	1,309
Southwest	Barry	57	28	0	11	3	1	1	101
	Barton	9	2	0	0	0	0	1	12
	Bates	15	10	0	3	0	0	5	33
	Benton	6	3	0	1	0	0	0	10
	Camden	25	7	0	12	0	0	0	44
	Cedar	3	2	0	4	0	0	0	9
	Christian	49	22	0	27	14	0	3	115
	Dade	2	3	0	0	0	0	0	5
	Dallas	11	2	0	5	3	0	3	24
	Douglas	8	0	0	3	0	0	0	11
	Greene	346	231	0	109	17	14	45	762
	Henry	21	10	0	4	2	0	2	39
	Hickory	5	1	0	3	0	2	0	11
	Jasper	215	73	0	50	23	3	27	391
	Laclede	56	22	0	18	6	0	9	111
	Lawrence	32	21	0	12	0	1	13	79
	Mcdonald	43	22	0	10	2	0	5	82
	Miller	45	16	0	13	3	4	0	81
	Moniteau	10	9	0	2	1	0	0	22
	Morgan	18	1	0	4	1	1	2	27
	Newton	118	15	0	12	1	0	33	179
	Ozark	8	0	0	1	0	1	0	10
	Polk	19	3	0	13	0	0	0	35
	St Clair	9	2	0	3	0	1	0	15
	Stone	36	12	0	16	0	0	0	64
	Taney	102	42	0	18	4	1	4	171
	Vernon	8	17	0	1	0	0	1	27
Webster	25	14	0	7	0	0	0	46	
Wright	16	4	0	6	0	0	1	27	
	* Region Total *	1,317	594	0	368	80	29	155	2,543
Kansas City	Jackson	627	322	0	148	44	4	60	1,205
	* Region Total *	627	322	0	148	44	4	60	1,205
St. Louis	St Louis City	315	238	0	319	58	16	18	964
	St Louis County	381	152	0	196	39	12	63	843
	* Region Total *	696	390	0	515	97	28	81	1,807
Other	Icama	22	6	0	3	1	0	0	32
	* Region Total *	22	6	0	3	1	0	0	32
<b>State Total</b>		<b>4,598</b>	<b>2,003</b>	<b>0</b>	<b>1,643</b>	<b>463</b>	<b>125</b>	<b>434</b>	<b>9,266</b>

**Table 27.**  
**Children in Children's Division Custody on the Last Day of November 2009**  
**by Case Manager County and the Number of Previous**  
**Placements. Most Current Legal Status 1 Spell.**

		Number of Placements									Total Children	Average Number of Placements
		1	2	3	4	5	6 - 10	11 - 15	16 +			
Northwest	Andrew	0	0	0	0	0	1	0	0	1	7.00	
	Atchison	2	1	0	0	0	0	0	0	3	1.33	
	Buchanan	23	12	8	1	3	7	0	0	54	2.72	
	Caldwell	4	3	2	0	3	3	0	0	15	3.67	
	Carroll	4	0	1	0	0	0	0	0	5	1.40	
	Cass	30	23	21	11	5	6	2	1	99	2.96	
	Chariton	1	2	1	2	0	1	0	0	7	3.14	
	Clay	32	25	15	9	8	13	1	0	103	3.01	
	Clinton	5	4	1	2	1	1	0	0	14	2.50	
	Cooper	6	8	5	3	1	1	2	0	26	3.38	
	Daviess	0	3	1	1	0	0	0	0	5	2.60	
	De Kalb	1	3	0	0	0	1	0	0	5	3.20	
	Gentry	5	0	0	0	0	0	0	0	5	1.00	
	Grundy	7	2	7	0	0	5	0	2	23	4.39	
	Harrison	5	3	2	0	0	1	0	0	11	2.27	
	Holt	6	1	0	0	0	0	0	0	7	1.14	
	Johnson	20	20	11	12	3	6	3	0	75	3.20	
	Lafayette	6	6	4	1	1	6	1	0	25	3.72	
	Linn	12	7	5	1	5	0	0	0	30	2.33	
	Livingston	8	7	8	0	0	6	0	1	30	3.67	
	Mercer	0	1	0	0	0	0	0	0	1	2.00	
	Nodaway	6	6	7	2	1	1	0	0	23	2.52	
	Pettis	21	26	6	3	3	3	2	2	66	3.14	
	Platte	4	10	4	3	0	3	1	0	25	3.28	
	Putnam	5	2	0	1	1	0	1	0	10	2.90	
	Ray	0	0	1	0	0	0	2	0	3	8.33	
Saline	12	10	5	4	0	6	2	1	40	3.68		
Sullivan	5	6	0	1	0	1	0	0	13	2.31		
Worth	0	0	0	0	0	0	0	0	0	0.00		
	* Region Total *	230	191	115	57	35	72	17	7	724	3.08	
Northeast	Adair	17	15	12	7	2	6	1	1	61	3.33	
	Audrain	19	6	1	1	0	8	0	0	35	3.00	
	Boone	55	26	22	17	14	28	8	3	173	3.89	
	Callaway	32	16	11	7	7	11	3	3	90	3.62	
	Clark	12	6	4	3	2	3	1	0	31	2.90	
	Cole	29	19	14	7	9	27	6	1	112	4.32	
	Franklin	59	29	13	12	3	12	4	1	133	2.86	
	Gasconade	5	2	1	0	0	0	0	0	8	1.50	
	Howard	2	4	1	0	0	1	0	0	8	2.63	
	Jefferson	158	112	58	23	14	32	5	6	408	2.94	
	Knox	5	1	0	0	0	1	0	0	7	2.14	
	Lewis	7	6	6	4	1	2	0	0	26	2.81	
	Lincoln	31	19	11	3	6	4	4	0	78	2.88	
	Macon	6	6	4	2	0	0	2	0	20	3.05	
	Marion	12	8	2	3	1	2	2	0	30	3.07	
	Monroe	4	1	1	0	0	0	0	0	6	1.50	
	Montgomery	4	8	4	5	5	5	1	0	32	4.03	
	Osage	1	1	0	1	1	0	0	0	4	3.00	
	Pike	18	9	9	3	0	2	1	1	43	2.81	
	Ralls	6	0	2	1	0	0	0	0	9	1.78	
	Randolph	32	21	13	8	1	6	3	0	84	2.76	
	Schuyler	0	0	0	1	1	1	1	0	4	7.50	
	Scotland	1	3	0	2	1	4	0	0	11	4.73	
	Shelby	4	3	2	1	1	1	0	0	12	2.58	
	St Charles	53	44	20	9	13	18	4	4	165	3.48	
	Warren	14	17	8	4	2	8	1	2	56	3.73	
	* Region Total *	586	382	219	124	84	182	47	22	1,646	3.26	
Southeast	Bollinger	11	3	0	0	2	1	0	1	18	2.94	
	Butler	22	30	16	4	4	11	0	0	87	2.89	
	Cape Girardeau	35	37	13	7	4	5	2	0	103	2.50	
	Carter	0	0	0	0	1	1	0	0	2	7.00	

**Table 27.**  
**Children in Children's Division Custody on the Last Day of November 2009**  
**by Case Manager County and the Number of Previous**  
**Placements. Most Current Legal Status 1 Spell.**

		Number of Placements								Total Children	Average Number of Placements
		1	2	3	4	5	6 - 10	11 - 15	16 +		
Southeast	Crawford	19	19	5	9	2	11	1	3	69	3.84
	Dent	17	3	5	2	0	2	2	0	31	2.77
	Dunklin	44	29	10	3	6	5	1	1	99	2.37
	Howell	21	20	12	8	2	12	2	1	78	3.45
	Iron	14	9	0	2	0	1	0	0	26	1.85
	Madison	6	6	1	2	1	3	3	0	22	4.32
	Maries	3	1	0	0	1	1	0	0	6	2.83
	Mississippi	3	4	2	2	0	0	0	0	11	2.27
	New Madrid	13	16	5	2	3	4	2	1	46	3.46
	Oregon	6	2	2	2	1	2	0	0	15	2.87
	Pemiscot	5	4	3	1	2	8	1	0	24	4.58
	Perry	5	5	2	0	0	1	0	0	13	2.08
	Phelps	35	26	9	14	6	12	1	1	104	3.16
	Pulaski	29	12	10	1	2	0	2	0	56	2.21
	Reynolds	6	1	2	1	1	2	1	0	14	3.50
	Ripley	1	6	3	1	0	2	0	0	13	3.08
	Scott	22	14	6	6	1	2	0	0	51	2.22
	Shannon	0	0	0	0	0	2	2	0	4	11.75
	St Francois	13	12	11	6	0	7	9	2	60	5.00
	Ste Genevieve	2	9	3	1	0	0	0	0	15	2.20
Stoddard	33	56	25	12	2	4	1	1	134	2.61	
Texas	23	17	7	1	3	6	0	0	57	2.53	
Washington	38	29	13	6	3	10	4	1	104	3.03	
Wayne	16	12	7	2	2	6	2	0	47	3.23	
* Region Total *	442	382	172	95	49	121	36	12	1,309	3.02	
Southwest	Barry	26	21	26	12	5	8	3	0	101	3.13
	Barton	2	7	0	1	0	0	1	1	12	4.42
	Bates	12	9	6	0	1	4	1	0	33	2.91
	Benton	1	3	2	0	0	3	1	0	10	4.60
	Camden	18	9	7	1	2	5	2	0	44	3.02
	Cedar	0	3	0	0	2	1	2	1	9	7.78
	Christian	35	27	15	11	7	14	4	2	115	3.49
	Dade	2	1	0	1	0	0	1	0	5	4.40
	Dallas	15	2	2	0	2	3	0	0	24	2.33
	Douglas	1	5	3	1	0	1	0	0	11	2.73
	Greene	221	188	120	78	52	86	10	7	762	3.14
	Henry	12	10	3	4	3	4	3	0	39	3.51
	Hickory	1	8	1	0	0	0	1	0	11	2.82
	Jasper	133	110	43	27	14	51	11	2	391	3.09
	Laclede	46	26	16	7	5	10	1	0	111	2.59
	Lawrence	23	12	11	12	4	13	1	3	79	3.82
	Mcdonald	33	17	15	8	3	6	0	0	82	2.44
	Miller	28	22	13	5	4	6	1	2	81	3.00
	Moniteau	7	6	2	1	4	1	1	0	22	3.14
	Morgan	4	9	5	5	2	1	1	0	27	3.19
	Newton	82	33	27	19	8	10	0	0	179	2.33
	Ozark	8	0	0	0	0	2	0	0	10	2.00
	Polk	12	4	7	3	3	4	2	0	35	3.57
	St Clair	5	1	5	1	0	3	0	0	15	3.33
	Stone	10	23	15	5	4	7	0	0	64	3.02
	Taney	49	55	19	15	16	13	4	0	171	2.89
	Vernon	10	7	2	2	1	4	0	1	27	3.26
	Webster	12	14	5	4	3	5	2	1	46	3.50
Wright	8	8	3	2	1	3	1	1	27	3.70	
* Region Total *	816	640	373	225	146	268	54	21	2,543	3.08	
Kansas City	Jackson	418	327	163	74	72	115	32	4	1,205	2.94
	* Region Total *	418	327	163	74	72	115	32	4	1,205	2.94
St. Louis	St Louis City	181	192	141	83	73	184	69	41	964	4.89
	St Louis County	194	220	137	72	24	138	45	13	843	3.89
	* Region Total *	375	412	278	155	97	322	114	54	1,807	4.42
Other	Icama	12	9	7	1	1	0	1	1	32	2.78
	* Region Total *	12	9	7	1	1	0	1	1	32	2.78
State Total		2,879	2,343	1,327	731	484	1,080	301	121	9,266	3.35

**Table 28.**  
**Adoptions Finalized by Fiscal Year and Case Manager County.**  
**FY 2009 Adoptions are Year to Date (YTD).**

		FY 2005	FY 2006	FY 2007	FY 2008	FY 2009	FY 2010 YTD	Total Adoptions
Northwest	Andrew	0	0	0	0	0	0	0
	Atchison	0	0	1	0	0	0	1
	Buchanan	19	13	5	4	2	4	47
	Caldwell	0	0	0	0	0	0	0
	Carroll	0	0	0	0	1	0	1
	Cass	13	23	23	15	17	3	94
	Chariton	3	4	4	3	8	1	23
	Clay	23	37	29	30	29	9	157
	Clinton	7	11	16	3	3	1	41
	Cooper	1	0	0	0	0	0	1
	Daviess	0	0	0	0	0	0	0
	De Kalb	0	0	2	0	0	0	2
	Gentry	0	0	0	0	3	0	3
	Grundy	0	0	1	0	0	1	2
	Harrison	0	0	0	0	0	0	0
	Holt	0	0	0	0	0	0	0
	Johnson	5	12	3	8	7	4	39
	Lafayette	0	0	1	0	3	1	5
	Linn	0	1	0	0	0	0	1
	Livingston	1	0	0	0	0	0	1
	Mercer	0	0	0	0	0	0	0
	Nodaway	2	1	10	7	2	1	23
	Pettis	7	10	14	5	15	4	55
	Platte	0	0	1	0	0	0	1
	Putnam	5	0	1	0	1	0	7
	Ray	5	5	2	5	1	1	19
Saline	19	17	9	7	15	4	71	
Sullivan	0	0	0	0	0	0	0	
Worth	0	0	0	0	0	0	0	
	* Region Total *	110	134	122	87	107	34	594
Northeast	Adair	4	0	5	1	3	0	13
	Audrain	4	3	4	2	1	0	14
	Boone	23	27	16	30	18	9	123
	Callaway	14	4	7	5	4	0	34
	Clark	0	0	0	0	0	0	0
	Cole	19	11	7	10	8	5	60
	Franklin	19	33	21	21	25	5	124
	Gasconade	4	0	3	0	0	0	7
	Howard	3	1	6	1	0	0	11
	Jefferson	34	41	36	30	26	11	178
	Knox	0	2	0	0	0	0	2
	Lewis	0	0	2	0	0	0	2
	Lincoln	9	12	10	11	9	9	60
	Macon	3	2	8	4	6	1	24
	Marion	5	3	5	4	6	1	24
	Monroe	5	2	1	1	0	1	10
	Montgomery	1	1	8	7	2	0	19
	Osage	0	0	1	1	0	0	2
	Pike	0	3	1	3	3	0	10
	Ralls	0	2	2	0	4	0	8
	Randolph	15	5	4	4	5	2	35
	Schuyler	0	0	1	0	0	0	1
	Scotland	3	2	0	0	0	0	5
	Shelby	1	8	2	2	0	0	13
	St Charles	27	32	24	22	32	5	142
	Warren	8	15	13	6	0	2	44
	* Region Total *	201	209	187	165	152	51	965
Southeast	Bollinger	0	0	0	0	1	0	1
	Butler	12	7	5	15	8	7	54
	Cape Girardeau	16	13	19	9	6	1	64
	Carter	0	0	0	0	0	0	0
	Crawford	0	0	0	7	5	1	13

**Table 28.**  
**Adoptions Finalized by Fiscal Year and Case Manager County.**  
**FY 2009 Adoptions are Year to Date (YTD).**

		FY 2005	FY 2006	FY 2007	FY 2008	FY 2009	FY 2010 YTD	Total Adoptions
Southeast	Dent	31	27	33	20	9	1	121
	Dunklin	0	0	0	4	0	1	5
	Howell	1	0	1	0	2	0	4
	Iron	0	0	0	0	0	0	0
	Madison	2	0	0	0	0	0	2
	Maries	0	0	0	0	0	0	0
	Mississippi	2	0	0	2	0	4	8
	New Madrid	6	6	0	2	2	1	17
	Oregon	11	5	3	6	9	5	39
	Pemiscot	18	3	6	3	4	1	35
	Perry	0	0	0	0	1	0	1
	Phelps	6	8	14	17	22	2	69
	Pulaski	11	3	12	6	6	2	40
	Reynolds	0	0	0	0	0	0	0
	Ripley	6	2	4	7	2	2	23
	Scott	10	12	12	9	4	0	47
	Shannon	2	0	0	0	0	0	2
	St Francois	19	47	31	18	36	4	155
	Ste Genevieve	1	0	0	0	0	0	1
	Stoddard	18	8	14	21	25	6	92
Texas	5	6	13	15	10	3	52	
Washington	3	0	2	0	0	0	5	
Wayne	0	0	0	2	0	2	4	
	* Region Total *	180	147	169	163	152	43	854
Southwest	Barry	5	4	19	15	5	3	51
	Barton	7	1	1	1	2	0	12
	Bates	1	0	2	2	0	0	5
	Benton	0	1	0	0	0	0	1
	Camden	0	7	0	2	0	0	9
	Cedar	4	6	8	0	5	0	23
	Christian	16	13	19	19	10	1	78
	Dade	0	4	6	8	1	1	20
	Dallas	0	0	0	0	0	0	0
	Douglas	1	1	0	2	0	0	4
	Greene	48	60	80	73	75	61	397
	Henry	0	0	0	7	4	2	13
	Hickory	0	0	0	0	0	2	2
	Jasper	82	91	49	57	69	26	374
	Laclede	10	14	14	28	16	7	89
	Lawrence	22	15	24	10	13	9	93
	Mcdonald	0	0	0	0	4	10	14
	Miller	3	9	1	1	1	1	16
	Moniteau	2	0	1	0	0	0	3
	Morgan	0	0	1	2	5	1	9
	Newton	35	37	30	23	37	12	174
	Ozark	1	2	0	0	2	0	5
	Polk	0	0	5	1	2	1	9
	St Clair	7	4	7	4	4	4	30
	Stone	12	8	9	10	4	6	49
	Taney	4	6	9	16	7	6	48
Vernon	3	6	1	2	1	1	14	
Webster	16	31	14	25	17	0	103	
Wright	3	2	6	4	2	0	17	
	* Region Total *	282	322	306	312	286	154	1,662
Kansas City	Jackson	196	181	183	174	166	58	958
	* Region Total *	196	181	183	174	166	58	958
St. Louis	St Louis City	117	132	83	100	95	34	561
	St Louis County	106	103	98	71	73	40	491
	* Region Total *	223	235	181	171	168	74	1,052
Other	Icama	55	59	40	44	47	13	258
	* Region Total *	55	59	40	44	47	13	258
State Total		1,247	1,287	1,188	1,116	1,078	427	6,343

**Figure 16.**  
**Children (Re)Entering Children's Division Custody**  
**November 2009**

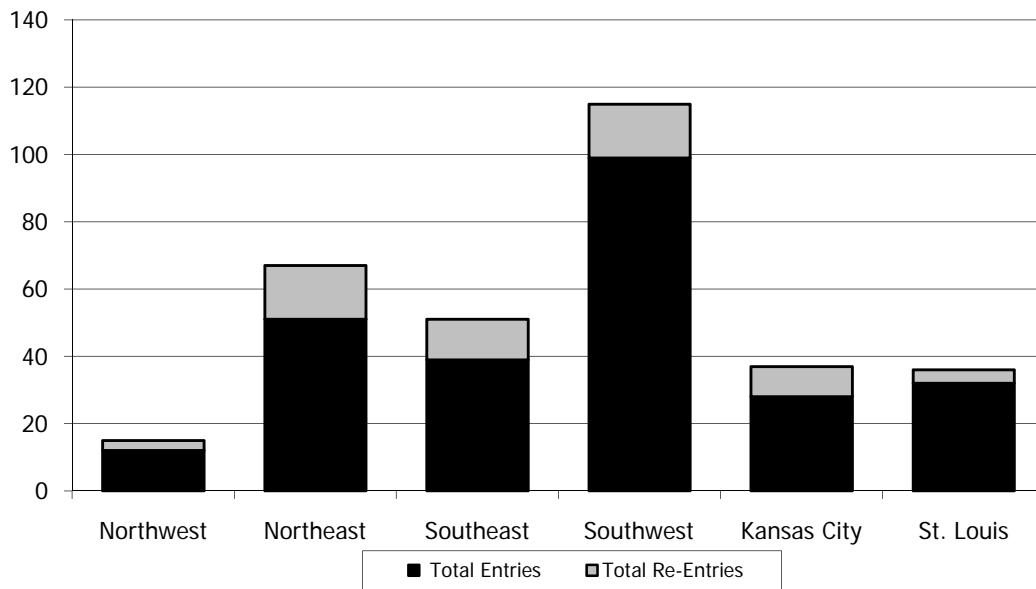

**Figure 17.**  
**Children Active in Children's Division Custody**  
**on the Last day of the Month**  
**November 2007 - November 2009**

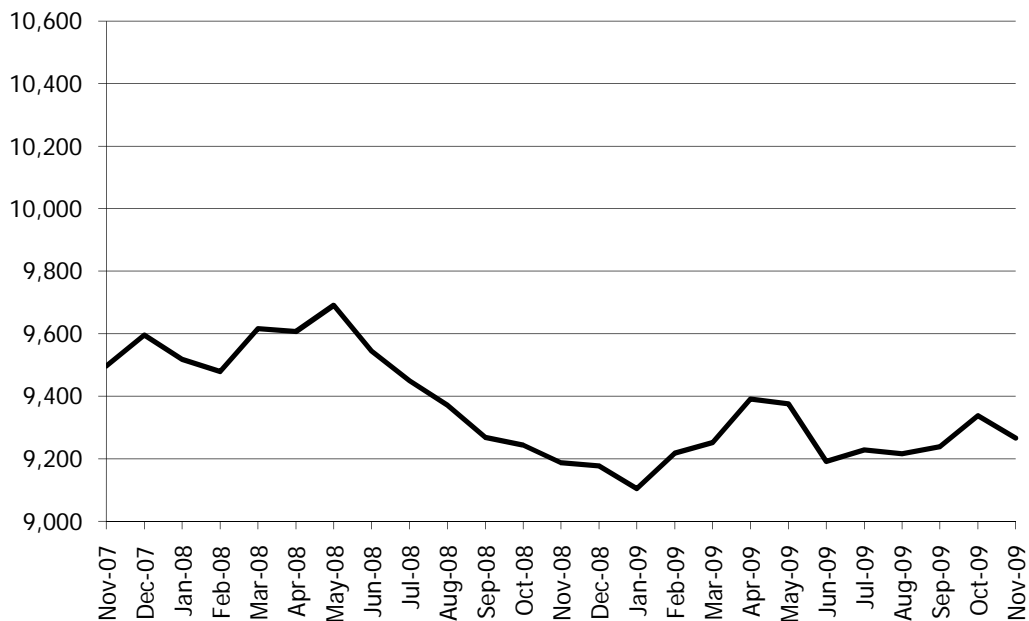

**Figure 18.**  
**Children Closing from Alternative Care During**  
**November 2009 by Reason for Case Closing and Region**

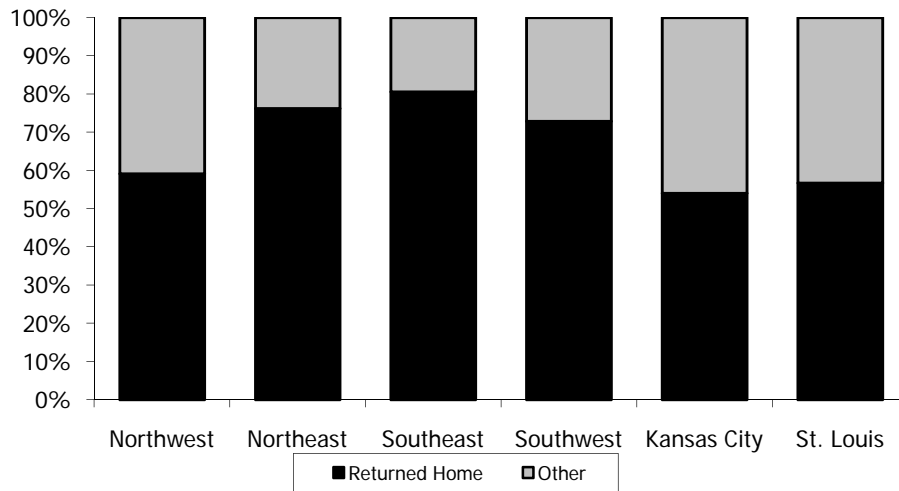

**Figure 19.**  
**Adoptions Finalized by Month**  
**November 2007 - November 2009**

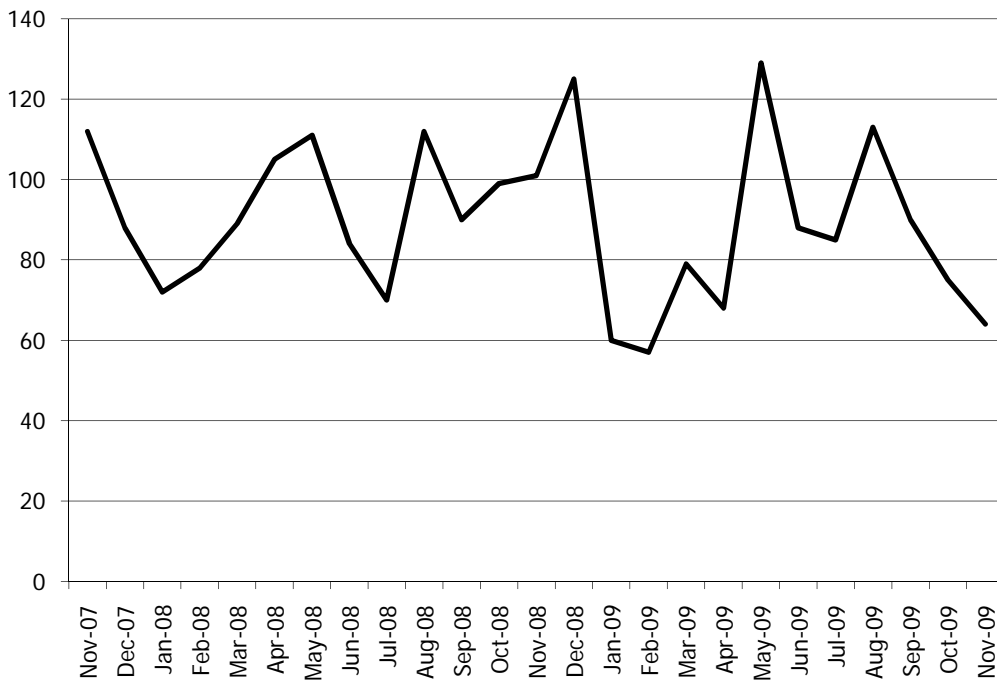

**Figure 20.**  
**Children in Children's Division Custody as of**  
**November 30, 2009 by Age and Placement Category**

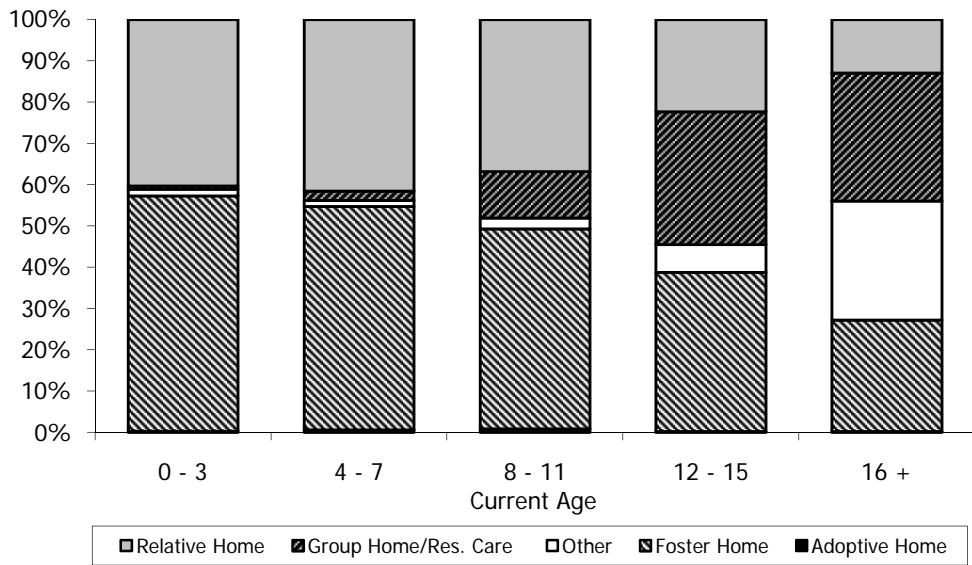

**Figure 21.**  
**Children in Children's Division Custody as of the Last Day of the**  
**Month November 2005 - November 2009 by Placement Category**

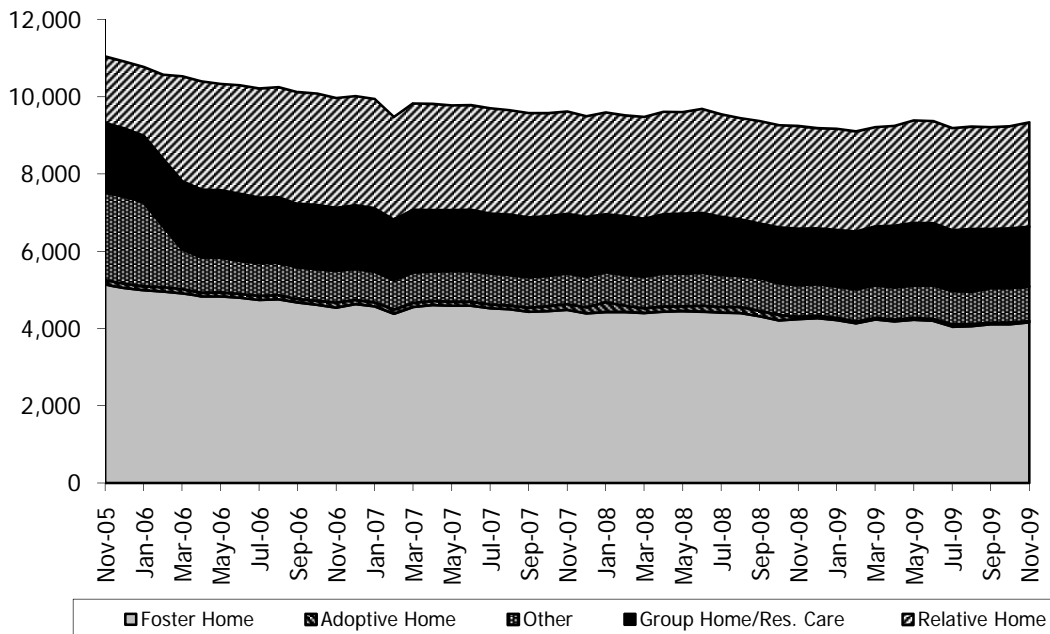

**Figure 22.**  
**Children Exiting Children's Division Custody**  
**by Quarter and Subsequent Disposition**  
**1st Quarter 2005 Through 4th Quarter 2009 \***

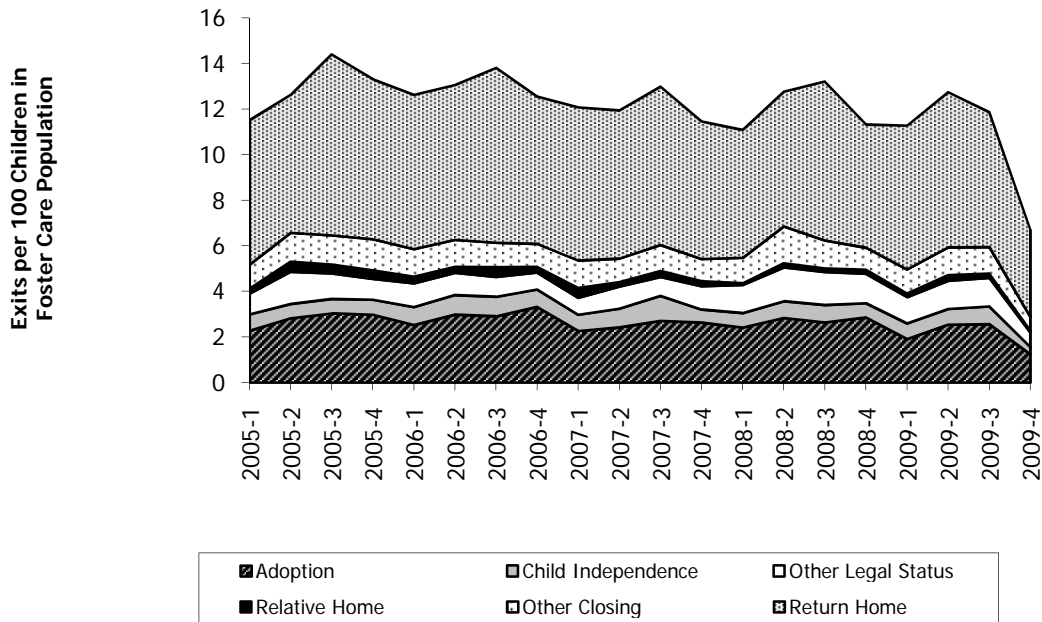

\* Data for the fourth quarter includes the month of November only.

## Notes: Out-of-Home Placement Tables and Figures

### Table 14.

- This table includes children entering Legal Status 1 for the first time.
- Placement categories include the following placement types:  
Adoptive Home - ADF, ADR, ADO and FAH  
Foster Homes - FHO, FHB, FHE, FHM, FGH, FGB, FGM and CFP  
Relative Home – KHU, KHO, KHM, KHB, RHO, RHB, RHM, RHU and LGS  
Group Home/Residential Care – GHO, RFA, and TLG  
Other - JHO, CTO, ILA, MMD, MMH, DET, RUN, SCH, TLA, TLS and Other
- Entries Per Thousand population data is based upon Total Population Under Age 18, Mapping Census 2000: The Geography of U.S. Diversity, U.S. Census Bureau, released December 7, 2001.
- Average age is calculated as of the last day of the month.

### Table 15.

- This table includes children re-entering Legal Status 1 who have had prior Out-of-Home Placements.
- Placement categories include the following placement types:  
Adoptive Home - ADF, ADR, ADO and FAH  
Foster Homes - FHO, FHB, FHE, FHM, FGH, FGB, FGM and CFP  
Relative Home – KHU, KHO, KHM, KHB, RHO, RHB, RHM, RHU and LGS  
Group Home/Residential Care – GHO, RFA, and TLG  
Other - JHO, CTO, ILA, MMD, MMH, DET, RUN, SCH, TLA, TLS and Other
- Entries Per Thousand population data is based upon Total Population Under Age 18, Mapping Census 2000: The Geography of U.S. Diversity, U.S. Census Bureau, released December 7, 2001.
- Average age is calculated as of the last day of the month.

### Table 16.

- This data includes children (re)entering (entering and/or re-entering) Legal Status 1.

### Table 17. and Table 18.

- Length of Stay is computed for the last continuous period in Legal Status 1 during the month. Table values, for the length of stay, indicate the average number of *months* in custody.

**Table 19.**

- This table includes children in Legal Status 1 only.
- Placement categories include the following placement types:  
 Adoptive Home - ADF, ADR, ADO and FAH  
 Foster Homes - FHO, FHB, FHE, FHM, FGH, FGB, FGM and CFP  
 Relative Home – KHU, KHO, KHM, KHB, RHO, RHB, RHM, RHU and LGS  
 Group Home/Residential Care – GHO, RFA, and TLG  
 Other - JHO, CTO, ILA, MMD, MMH, DET, RUN, SCH, TLA, TLS and Other
- Entries Per Thousand population data is based upon Total Population Under Age 18, Mapping Census 2000: The Geography of U.S. Diversity, U.S. Census Bureau, released December 7, 2001.
- Average age is calculated as of the last day of the month.

**Table 20.**

- This table includes children in Legal Status 1 only.
- Placement Types are:

ADF	Adoption (by foster parent)	RUN	Runaway
ADO	Adoption (by other)	SCH	School
ADR	Adoption (by relative)	TLA	Transitional Living Arrangement
CFP	Career Foster Parent	TLG	Transitional Living Group
CTO	Non-Licensed/Court Ordered Placement	TLS	Transitional Living Scattered Site
DET	Detention		
FAH	Foster Adoptive Home		
FGB	Behavioral Foster Family Group Home		
FGH	Foster Family Group Home		
FGM	Medical Foster Family Group Home		
FHB	Behavioral Foster Home		
FHE	Emergency Foster Home		
FHM	Medical Foster Home		
FHO	Foster Home		
GHO	Group Home		
ILA	Independent Living Arrangement		
JHO	Juvenile Court Home		
KHB	Kinship Behavioral Home		
KHM	Kinship Medical Home		
KHO	Licensed Kinship Home		
KHU	Unlicensed Kinship Home		
LGS	Legal Guardianship Subsidy		
MMD	Medical Facility		
MMH	Mental Health Facility		
RFA	Residential Treatment Facility		
RHB	Behavioral Relative Home		
RHM	Medical Relative Home		
RHO	Relative Home		
RHU	Unlicensed Relative Home		

### Table 21

- This table includes children exiting Legal Status 1 only.
- Placement categories include the following placement types:  
Adoptive Home - ADF, ADR, ADO and FAH  
Foster Homes - FHO, FHB, FHE, FHM, FGH, FGB, FGM and CFP  
Relative Home – KHU, KHO, KHM, KHB, RHO, RHB, RHM, RHU and LGS  
Group Home/Residential Care – GHO, RFA, and TLG  
Other - JHO, CTO, ILA, MMD, MMH, DET, RUN, SCH, TLA, TLS and Other

### Table 22

- Table includes children closing from all legal status categories.
- Closing categories include the following closing reasons:  
Returned Home - Goal Achieved (Returned child to parent(s), CYAC child, Returned Child to sending state)  
Achieved Independence - Goal Achieved (Child Independence)  
Living with Other Relatives – Goal Achieved (Placement with a fit and willing relative)  
Other Agency - Care and Custody with other Agency  
Other - Married, Runaway, Adoption, Adoption Subsidy Terminated, Deceased, Guardianship and Other

### Table 23

- Legal Status 1, TPR (Termination of Parental Rights) Incomplete includes children with a Goal of 'AD' and no completed TPR (TPR is not completed for the mother and the putative and/or legal father).
- Legal Status 1, TPR Complete includes children with a Goal of 'AD' and TPR has been completed (TPR is completed for the mother and the putative and/or legal father).
- Temporary Adoptive Custody includes Legal Status 2 children.
- Finalized Adoptions includes children entering Legal Status 5 during the month. Children are counted as adopted only if they were in Legal Status 1 prior to their entry into Legal Status 5.

### Table 24

- This table includes vendor types of – CF, FA, FG, and FH.
- Newly Licensed Vendors includes vendors which are licensed during the month and have either no previous license or one which ended more than five years ago.
- The categories “Current # of Licensed Vendors” and “Licensed Vendors Twelve Months Ago” represent unduplicated vendor counts.

### Table 25

- Legal Status Definitions:  
LS 1 - Care and custody with Children's Division (includes temporary custody)  
LS 2 - Temporary custody with adoptive parents  
LS 3 - Supervision only by Children's Division  
LS 4 - Care and custody with juvenile court/other agency  
LS 5 - Final custody awarded to adoptive parents  
LS 6 – Children's Division relieved of legal responsibility  
LS 7 - CYAC Child (Children of Youth in Alternative Care)  
LS 8 - Chafee Independent Living Program  
LS 9 - Subsidized Guardianship  
LS V – Voluntary Placement Agreement

### Table 26

- This table includes children in Legal Status 1 only.
- Goals are:  
01 - Return child to parent(s)/caretaker(s)  
AD - Adoption  
05 - CYAC Child  
06 - Child Independence/Independent Living  
07 - Guardianship  
08 - Live with Other Relatives  
09 - Case Plan Goal Not Yet Established / Missing

### Table 27

- This table includes children in Legal Status 1 only.
- Table values are children active at the end of the month categorized by the number of placements experienced in their most recent stay in Legal Status 1.
- The number of placements represents the movement of children among distinct vendors.

### Table 28

- Finalized Adoptions includes children entering Legal Status 5 during the month. Children are counted as adopted only if they were in Legal Status 1 prior to their entry into Legal Status 5.

### Figure 18

- Closing categories includes the following closing reasons:  
Returned Home - Goal Achieved (Returned child to parent(s))  
Other - Achieved Independence, Living with other Relatives, Other Agency, Married, Runaway, Returned Child to Sending State, Adoption, Adoption Subsidy Terminated, Deceased, Children of Youth in Alternative Care (CYAC) Child and Other.

### Figure 19

- Finalized Adoptions includes children entering Legal Status 5 during the month. Children are counted as adopted only if they were in Legal Status 1 prior to their entry into Legal Status 5.

### Figure 20

- Placement categories include the following placement types:  
Adoptive Home - ADF, ADR, ADO and FAH  
Foster Homes - FHO, FHB, FHE, FHM, FGH, FGB, FGM and CFP  
Relative Home – KHU, KHO, KHM, KHB, RHO, RHB, RHM, RHU and LGS  
Group Home/Residential Care – GHO, RFA, and TLG  
Other - JHO, CTO, ILA, MMD, MMH, DET, RUN, SCH, TLA, TLS and Other
- Age is calculated as of the last day of the month.

### Figure 21

- Placement categories include the following placement types:  
Adoptive Home - ADF, ADR, ADO and FAH  
Foster Homes - FHO, FHB, FHE, FHM, FGH, FGB, FGM and CFP  
Relative Home – KHU, KHO, KHM, KHB, RHO, RHB, RHM, RHU and LGS  
Group Home/Residential Care – GHO, RFA, and TLG  
Other - JHO, CTO, ILA, MMD, MMH, DET, RUN, SCH, TLA, TLS and Other

# **Intensive In-Home Services**

**Table 29.**  
**Families Referred to Intensive In-Home Services During November 2009**  
**Grouped by Referral County**

		Referrals Accepted for Screening		Referrals Accepted		Referrals Not Accepted		Total Referrals
		Number	Percent	Number	Percent	Number	Percent	
Northwest	Andrew	0	0.00%	0	0.00%	0	0.00%	0
	Atchison	0	0.00%	0	0.00%	0	0.00%	0
	Buchanan	0	0.00%	1	16.67%	5	83.33%	6
	Caldwell	0	0.00%	1	100.00%	0	0.00%	1
	Carroll	0	0.00%	0	0.00%	0	0.00%	0
	Cass	0	0.00%	0	0.00%	3	100.00%	3
	Chariton	0	0.00%	0	0.00%	0	0.00%	0
	Clay	0	0.00%	4	57.14%	3	42.86%	7
	Clinton	0	0.00%	1	100.00%	0	0.00%	1
	Cooper	0	0.00%	0	0.00%	1	100.00%	1
	Daviess	0	0.00%	0	0.00%	0	0.00%	0
	De Kalb	0	0.00%	0	0.00%	0	0.00%	0
	Gentry	0	0.00%	0	0.00%	0	0.00%	0
	Grundy	0	0.00%	1	100.00%	0	0.00%	1
	Harrison	0	0.00%	0	0.00%	0	0.00%	0
	Holt	0	0.00%	0	0.00%	0	0.00%	0
	Johnson	0	0.00%	4	80.00%	1	20.00%	5
	Lafayette	0	0.00%	2	100.00%	0	0.00%	2
	Linn	0	0.00%	2	100.00%	0	0.00%	2
	Livingston	0	0.00%	0	0.00%	0	0.00%	0
	Mercer	0	0.00%	0	0.00%	0	0.00%	0
	Nodaway	0	0.00%	1	100.00%	0	0.00%	1
	Pettis	0	0.00%	2	100.00%	0	0.00%	2
	Platte	0	0.00%	0	0.00%	0	0.00%	0
Putnam	0	0.00%	0	0.00%	0	0.00%	0	
Ray	0	0.00%	1	100.00%	0	0.00%	1	
Saline	0	0.00%	0	0.00%	0	0.00%	0	
Sullivan	0	0.00%	0	0.00%	0	0.00%	0	
Worth	0	0.00%	0	0.00%	0	0.00%	0	
	* Region Total *	0	0.00%	20	60.61%	13	39.39%	33
Northeast	Adair	0	0.00%	0	0.00%	2	100.00%	2
	Audrain	0	0.00%	0	0.00%	0	0.00%	0
	Boone	0	0.00%	2	100.00%	0	0.00%	2
	Callaway	0	0.00%	0	0.00%	0	0.00%	0
	Clark	0	0.00%	0	0.00%	0	0.00%	0
	Cole	0	0.00%	1	100.00%	0	0.00%	1
	Franklin	0	0.00%	2	66.67%	1	33.33%	3
	Gasconade	0	0.00%	0	0.00%	0	0.00%	0
	Howard	0	0.00%	1	100.00%	0	0.00%	1
	Jefferson	0	0.00%	5	71.43%	2	28.57%	7
	Knox	0	0.00%	1	33.33%	2	66.67%	3
	Lewis	0	0.00%	1	50.00%	1	50.00%	2
	Lincoln	0	0.00%	1	25.00%	3	75.00%	4
	Macon	0	0.00%	0	0.00%	0	0.00%	0
	Marion	0	0.00%	1	100.00%	0	0.00%	1
	Monroe	0	0.00%	1	100.00%	0	0.00%	1
	Montgomery	0	0.00%	0	0.00%	0	0.00%	0
	Osage	0	0.00%	0	0.00%	0	0.00%	0
	Pike	0	0.00%	0	0.00%	2	100.00%	2
	Ralls	0	0.00%	0	0.00%	0	0.00%	0
	Randolph	0	0.00%	1	33.33%	2	66.67%	3
	Schuyler	0	0.00%	0	0.00%	0	0.00%	0
	Scotland	0	0.00%	1	100.00%	0	0.00%	1
	Shelby	0	0.00%	1	50.00%	1	50.00%	2
St Charles	0	0.00%	1	12.50%	7	87.50%	8	
Warren	0	0.00%	1	50.00%	1	50.00%	2	
	* Region Total *	0	0.00%	21	46.67%	24	53.33%	45
Southeast	Bollinger	0	0.00%	1	100.00%	0	0.00%	1
	Butler	0	0.00%	0	0.00%	4	100.00%	4
	Cape Girardeau	0	0.00%	2	66.67%	1	33.33%	3
	Carter	0	0.00%	0	0.00%	0	0.00%	0

**Table 29.**  
**Families Referred to Intensive In-Home Services During November 2009**  
**Grouped by Referral County**

		Referrals Accepted for Screening		Referrals Accepted		Referrals Not Accepted		Total Referrals
		Number	Percent	Number	Percent	Number	Percent	
Southeast	Crawford	0	0.00%	2	100.00%	0	0.00%	2
	Dent	0	0.00%	0	0.00%	2	100.00%	2
	Dunklin	0	0.00%	1	25.00%	3	75.00%	4
	Howell	0	0.00%	1	33.33%	2	66.67%	3
	Iron	0	0.00%	0	0.00%	1	100.00%	1
	Madison	0	0.00%	1	100.00%	0	0.00%	1
	Maries	0	0.00%	2	100.00%	0	0.00%	2
	Mississippi	0	0.00%	0	0.00%	0	0.00%	0
	New Madrid	0	0.00%	1	100.00%	0	0.00%	1
	Oregon	0	0.00%	0	0.00%	0	0.00%	0
	Pemiscot	0	0.00%	1	50.00%	1	50.00%	2
	Perry	0	0.00%	0	0.00%	1	100.00%	1
	Phelps	0	0.00%	1	100.00%	0	0.00%	1
	Pulaski	0	0.00%	2	40.00%	3	60.00%	5
	Reynolds	0	0.00%	0	0.00%	0	0.00%	0
	Ripley	0	0.00%	1	33.33%	2	66.67%	3
	Scott	0	0.00%	0	0.00%	1	100.00%	1
	Shannon	0	0.00%	0	0.00%	0	0.00%	0
	St Francois	0	0.00%	3	100.00%	0	0.00%	3
	Ste Genevieve	0	0.00%	0	0.00%	0	0.00%	0
	Stoddard	0	0.00%	1	25.00%	3	75.00%	4
Texas	0	0.00%	0	0.00%	0	0.00%	0	
Washington	0	0.00%	1	50.00%	1	50.00%	2	
Wayne	0	0.00%	0	0.00%	1	100.00%	1	
	* Region Total *	0	0.00%	21	44.68%	26	55.32%	47
Southwest	Barry	0	0.00%	0	0.00%	3	100.00%	3
	Barton	0	0.00%	0	0.00%	0	0.00%	0
	Bates	0	0.00%	1	50.00%	1	50.00%	2
	Benton	0	0.00%	0	0.00%	1	100.00%	1
	Camden	0	0.00%	1	25.00%	3	75.00%	4
	Cedar	0	0.00%	2	100.00%	0	0.00%	2
	Christian	0	0.00%	0	0.00%	1	100.00%	1
	Dade	0	0.00%	0	0.00%	0	0.00%	0
	Dallas	0	0.00%	1	100.00%	0	0.00%	1
	Douglas	0	0.00%	3	50.00%	3	50.00%	6
	Greene	0	0.00%	13	44.83%	16	55.17%	29
	Henry	0	0.00%	0	0.00%	0	0.00%	0
	Hickory	0	0.00%	0	0.00%	0	0.00%	0
	Jasper	0	0.00%	1	8.33%	11	91.67%	12
	Laclede	0	0.00%	2	28.57%	5	71.43%	7
	Lawrence	0	0.00%	1	33.33%	2	66.67%	3
	McDonald	0	0.00%	0	0.00%	5	100.00%	5
	Miller	0	0.00%	1	100.00%	0	0.00%	1
	Moniteau	0	0.00%	0	0.00%	0	0.00%	0
	Morgan	0	0.00%	0	0.00%	0	0.00%	0
	Newton	0	0.00%	3	42.86%	4	57.14%	7
	Ozark	0	0.00%	0	0.00%	0	0.00%	0
	Polk	0	0.00%	0	0.00%	1	100.00%	1
	St Clair	0	0.00%	1	100.00%	0	0.00%	1
	Stone	0	0.00%	0	0.00%	0	0.00%	0
	Taney	0	0.00%	2	33.33%	4	66.67%	6
	Vernon	0	0.00%	1	100.00%	0	0.00%	1
Webster	0	0.00%	1	100.00%	0	0.00%	1	
Wright	0	0.00%	0	0.00%	0	0.00%	0	
	* Region Total *	0	0.00%	34	36.17%	60	63.83%	94
Kansas City	Jackson	0	0.00%	8	34.78%	15	65.22%	23
	* Region Total *	0	0.00%	8	34.78%	15	65.22%	23
St. Louis	St Louis City	5	16.13%	12	38.71%	14	45.16%	31
	St Louis County	2	8.70%	15	65.22%	6	26.09%	23
	* Region Total *	7	12.96%	27	50.00%	20	37.04%	54
State Total		7	2.36%	131	44.26%	158	53.38%	296

**Table 30.**  
**Families and Children Accepted Into Intensive In-Home Services During November 2009**  
**Grouped by Household County**

		Total Families Accepted	Total Children Accepted	Average Number of Children per Family	At-Risk Children Accepted	Average # of At-Risk Children per Family
Northwest	Andrew	0	0	0.00	0	0.00
	Atchison	0	0	0.00	0	0.00
	Buchanan	1	4	4.00	4	4.00
	Caldwell	1	4	4.00	4	4.00
	Carroll	0	0	0.00	0	0.00
	Cass	0	0	0.00	0	0.00
	Chariton	0	0	0.00	0	0.00
	Clay	4	13	3.25	9	2.25
	Clinton	1	2	2.00	2	2.00
	Cooper	0	0	0.00	0	0.00
	Davies	0	0	0.00	0	0.00
	De Kalb	0	0	0.00	0	0.00
	Gentry	0	0	0.00	0	0.00
	Grundy	1	6	6.00	6	6.00
	Harrison	0	0	0.00	0	0.00
	Holt	0	0	0.00	0	0.00
	Johnson	5	12	2.40	11	2.20
	Lafayette	2	4	2.00	4	2.00
	Linn	2	4	2.00	4	2.00
	Livingston	0	0	0.00	0	0.00
	Mercer	0	0	0.00	0	0.00
	Nodaway	1	3	3.00	3	3.00
	Pettis	2	4	2.00	3	1.50
	Platte	0	0	0.00	0	0.00
	Putnam	0	0	0.00	0	0.00
	Ray	1	3	3.00	3	3.00
	Saline	0	0	0.00	0	0.00
Sullivan	0	0	0.00	0	0.00	
Worth	0	0	0.00	0	0.00	
	* Region Total *	21	59	2.81	53	2.52
Northeast	Adair	0	0	0.00	0	0.00
	Audrain	0	0	0.00	0	0.00
	Boone	2	4	2.00	2	1.00
	Callaway	0	0	0.00	0	0.00
	Clark	0	0	0.00	0	0.00
	Cole	2	9	4.50	9	4.50
	Franklin	2	5	2.50	4	2.00
	Gasconade	0	0	0.00	0	0.00
	Howard	1	3	3.00	1	1.00
	Jefferson	5	15	3.00	13	2.60
	Knox	1	1	1.00	1	1.00
	Lewis	2	8	4.00	3	1.50
	Lincoln	1	2	2.00	1	1.00
	Macon	1	4	4.00	2	2.00
	Marion	1	1	1.00	1	1.00
	Monroe	1	4	4.00	1	1.00
	Montgomery	0	0	0.00	0	0.00
	Osage	0	0	0.00	0	0.00
	Pike	0	0	0.00	0	0.00
	Ralls	0	0	0.00	0	0.00
	Randolph	1	3	3.00	3	3.00
	Schuyler	0	0	0.00	0	0.00
	Scotland	1	2	2.00	1	1.00
	Shelby	1	3	3.00	2	2.00
	St Charles	1	2	2.00	2	2.00
	Warren	2	9	4.50	6	3.00
		* Region Total *	25	75	3.00	52
Southeast	Bollinger	1	5	5.00	5	5.00
	Butler	0	0	0.00	0	0.00
	Cape Girardeau	1	5	5.00	5	5.00
	Carter	0	0	0.00	0	0.00

**Table 30.**  
**Families and Children Accepted Into Intensive In-Home Services During November 2009**  
**Grouped by Household County**

		Total Families Accepted	Total Children Accepted	Average Number of Children per Family	At-Risk Children Accepted	Average # of At-Risk Children per Family
Southeast	Crawford	1	6	6.00	5	5.00
	Dent	0	0	0.00	0	0.00
	Dunklin	1	3	3.00	2	2.00
	Howell	1	2	2.00	2	2.00
	Iron	0	0	0.00	0	0.00
	Madison	1	4	4.00	4	4.00
	Maries	2	2	1.00	2	1.00
	Mississippi	0	0	0.00	0	0.00
	New Madrid	1	1	1.00	1	1.00
	Oregon	0	0	0.00	0	0.00
	Pemiscot	1	3	3.00	3	3.00
	Perry	0	0	0.00	0	0.00
	Phelps	1	2	2.00	1	1.00
	Pulaski	2	5	2.50	2	1.00
	Reynolds	0	0	0.00	0	0.00
	Ripley	1	3	3.00	3	3.00
	Scott	0	0	0.00	0	0.00
	Shannon	0	0	0.00	0	0.00
	St Francois	2	9	4.50	4	2.00
	Ste Genevieve	0	0	0.00	0	0.00
Stoddard	1	1	1.00	1	1.00	
Texas	0	0	0.00	0	0.00	
Washington	1	2	2.00	1	1.00	
Wayne	0	0	0.00	0	0.00	
	* Region Total *	18	53	2.94	41	2.28
Southwest	Barry	0	0	0.00	0	0.00
	Barton	0	0	0.00	0	0.00
	Bates	1	7	7.00	2	2.00
	Benton	0	0	0.00	0	0.00
	Camden	1	3	3.00	3	3.00
	Cedar	2	5	2.50	3	1.50
	Christian	0	0	0.00	0	0.00
	Dade	0	0	0.00	0	0.00
	Dallas	1	4	4.00	4	4.00
	Douglas	2	6	3.00	3	1.50
	Greene	12	27	2.25	22	1.83
	Henry	0	0	0.00	0	0.00
	Hickory	0	0	0.00	0	0.00
	Jasper	1	6	6.00	6	6.00
	Laclede	1	3	3.00	3	3.00
	Lawrence	1	1	1.00	1	1.00
	Mcdonald	0	0	0.00	0	0.00
	Miller	0	2	0.00	2	0.00
	Moniteau	0	0	0.00	0	0.00
	Morgan	0	0	0.00	0	0.00
	Newton	3	6	2.00	5	1.67
	Ozark	0	0	0.00	0	0.00
	Polk	0	0	0.00	0	0.00
	St Clair	1	9	9.00	4	4.00
	Stone	0	0	0.00	0	0.00
	Taney	2	6	3.00	3	1.50
	Vernon	1	4	4.00	2	2.00
Webster	1	1	1.00	1	1.00	
Wright	0	0	0.00	0	0.00	
	* Region Total *	30	90	3.00	64	2.13
Kansas City	Jackson	7	22	3.14	17	2.43
	* Region Total *	7	22	3.14	17	2.43
St. Louis	St Louis City	11	28	2.55	17	1.55
	St Louis County	16	39	2.44	22	1.38
	* Region Total *	27	67	2.48	39	1.44
State Total		128	366	2.86	266	2.08

**Table 31.**  
**Exit Status of Families Exiting**  
**Intensive In-Home Services During November 2009**

		Intact		Family Not Intact		Other		Total Families Exiting
		Number	Percent	Number	Percent	Number	Percent	
Northwest	Andrew	0	0.00%	0	0.00%	0	0.00%	0
	Atchison	0	0.00%	0	0.00%	0	0.00%	0
	Buchanan	1	100.00%	0	0.00%	0	0.00%	1
	Caldwell	0	0.00%	0	0.00%	0	0.00%	0
	Carroll	0	0.00%	0	0.00%	0	0.00%	0
	Cass	0	0.00%	0	0.00%	0	0.00%	0
	Chariton	0	0.00%	0	0.00%	0	0.00%	0
	Clay	1	100.00%	0	0.00%	0	0.00%	1
	Clinton	0	0.00%	0	0.00%	0	0.00%	0
	Cooper	0	0.00%	0	0.00%	0	0.00%	0
	Daviess	0	0.00%	0	0.00%	0	0.00%	0
	De Kalb	0	0.00%	0	0.00%	0	0.00%	0
	Gentry	0	0.00%	0	0.00%	0	0.00%	0
	Grundy	1	100.00%	0	0.00%	0	0.00%	1
	Harrison	0	0.00%	0	0.00%	0	0.00%	0
	Holt	0	0.00%	0	0.00%	0	0.00%	0
	Johnson	1	100.00%	0	0.00%	0	0.00%	1
	Lafayette	0	0.00%	0	0.00%	0	0.00%	0
	Linn	2	100.00%	0	0.00%	0	0.00%	2
	Livingston	1	100.00%	0	0.00%	0	0.00%	1
	Mercer	0	0.00%	0	0.00%	0	0.00%	0
	Nodaway	1	100.00%	0	0.00%	0	0.00%	1
	Pettis	1	100.00%	0	0.00%	0	0.00%	1
	Platte	1	100.00%	0	0.00%	0	0.00%	1
	Putnam	1	100.00%	0	0.00%	0	0.00%	1
	Ray	0	0.00%	0	0.00%	0	0.00%	0
Saline	0	0.00%	0	0.00%	0	0.00%	0	
Sullivan	0	0.00%	0	0.00%	0	0.00%	0	
Worth	0	0.00%	0	0.00%	0	0.00%	0	
	* Region Total *	11	100.00%	0	0.00%	0	0.00%	11
Northeast	Adair	3	100.00%	0	0.00%	0	0.00%	3
	Audrain	0	0.00%	0	0.00%	0	0.00%	0
	Boone	1	100.00%	0	0.00%	0	0.00%	1
	Callaway	0	0.00%	0	0.00%	0	0.00%	0
	Clark	0	0.00%	1	100.00%	0	0.00%	1
	Cole	0	0.00%	1	100.00%	0	0.00%	1
	Franklin	0	0.00%	0	0.00%	0	0.00%	0
	Gasconade	0	0.00%	0	0.00%	0	0.00%	0
	Howard	0	0.00%	0	0.00%	0	0.00%	0
	Jefferson	0	0.00%	0	0.00%	0	0.00%	0
	Knox	0	0.00%	0	0.00%	0	0.00%	0
	Lewis	1	50.00%	1	50.00%	0	0.00%	2
	Lincoln	0	0.00%	0	0.00%	0	0.00%	0
	Macon	1	50.00%	1	50.00%	0	0.00%	2
	Marion	1	100.00%	0	0.00%	0	0.00%	1
	Monroe	0	0.00%	0	0.00%	0	0.00%	0
	Montgomery	0	0.00%	0	0.00%	0	0.00%	0
	Osage	0	0.00%	0	0.00%	0	0.00%	0
	Pike	0	0.00%	0	0.00%	0	0.00%	0
	Ralls	1	100.00%	0	0.00%	0	0.00%	1
	Randolph	2	66.67%	1	33.33%	0	0.00%	3
	Schuyler	0	0.00%	0	0.00%	0	0.00%	0
	Scotland	0	0.00%	0	0.00%	0	0.00%	0
Shelby	0	0.00%	0	0.00%	0	0.00%	0	
St Charles	1	100.00%	0	0.00%	0	0.00%	1	
Warren	1	100.00%	0	0.00%	0	0.00%	1	
	* Region Total *	12	70.59%	5	29.41%	0	0.00%	17
Southeast	Bollinger	0	0.00%	0	0.00%	0	0.00%	0
	Butler	0	0.00%	0	0.00%	0	0.00%	0
	Cape Girardeau	1	100.00%	0	0.00%	0	0.00%	1
	Carter	0	0.00%	0	0.00%	0	0.00%	0

**Table 31.**  
**Exit Status of Families Exiting**  
**Intensive In-Home Services During November 2009**

		Intact		Family Not Intact		Other		Total Families Exiting
		Number	Percent	Number	Percent	Number	Percent	
Southeast	Crawford	0	0.00%	0	0.00%	0	0.00%	0
	Dent	0	0.00%	0	0.00%	0	0.00%	0
	Dunklin	0	0.00%	0	0.00%	0	0.00%	0
	Howell	0	0.00%	0	0.00%	0	0.00%	0
	Iron	0	0.00%	0	0.00%	0	0.00%	0
	Madison	0	0.00%	0	0.00%	0	0.00%	0
	Maries	0	0.00%	1	100.00%	0	0.00%	1
	Mississippi	0	0.00%	0	0.00%	0	0.00%	0
	New Madrid	0	0.00%	0	0.00%	0	0.00%	0
	Oregon	0	0.00%	0	0.00%	0	0.00%	0
	Pemiscot	0	0.00%	0	0.00%	0	0.00%	0
	Perry	0	0.00%	0	0.00%	0	0.00%	0
	Phelps	0	0.00%	0	0.00%	0	0.00%	0
	Pulaski	0	0.00%	0	0.00%	0	0.00%	0
	Reynolds	0	0.00%	0	0.00%	0	0.00%	0
	Ripley	0	0.00%	0	0.00%	0	0.00%	0
	Scott	0	0.00%	0	0.00%	0	0.00%	0
	Shannon	0	0.00%	0	0.00%	0	0.00%	0
	St Francois	2	100.00%	0	0.00%	0	0.00%	2
	Ste Genevieve	1	100.00%	0	0.00%	0	0.00%	1
	Stoddard	0	0.00%	0	0.00%	0	0.00%	0
	Texas	0	0.00%	0	0.00%	0	0.00%	0
	Washington	1	100.00%	0	0.00%	0	0.00%	1
Wayne	0	0.00%	0	0.00%	0	0.00%	0	
	<b>* Region Total *</b>	<b>5</b>	<b>83.33%</b>	<b>1</b>	<b>16.67%</b>	<b>0</b>	<b>0.00%</b>	<b>6</b>
Southwest	Barry	1	100.00%	0	0.00%	0	0.00%	1
	Barton	0	0.00%	0	0.00%	0	0.00%	0
	Bates	0	0.00%	0	0.00%	0	0.00%	0
	Benton	0	0.00%	0	0.00%	0	0.00%	0
	Camden	0	0.00%	0	0.00%	0	0.00%	0
	Cedar	0	0.00%	1	100.00%	0	0.00%	1
	Christian	0	0.00%	0	0.00%	0	0.00%	0
	Dade	0	0.00%	0	0.00%	0	0.00%	0
	Dallas	0	0.00%	0	0.00%	0	0.00%	0
	Douglas	0	0.00%	0	0.00%	0	0.00%	0
	Greene	3	50.00%	2	33.33%	1	16.67%	6
	Henry	0	0.00%	0	0.00%	0	0.00%	0
	Hickory	0	0.00%	0	0.00%	0	0.00%	0
	Jasper	1	50.00%	0	0.00%	1	50.00%	2
	Laclede	2	100.00%	0	0.00%	0	0.00%	2
	Lawrence	0	0.00%	0	0.00%	0	0.00%	0
	Mcdonald	0	0.00%	0	0.00%	0	0.00%	0
	Miller	1	100.00%	0	0.00%	0	0.00%	1
	Moniteau	0	0.00%	0	0.00%	0	0.00%	0
	Morgan	1	100.00%	0	0.00%	0	0.00%	1
	Newton	0	0.00%	0	0.00%	0	0.00%	0
	Ozark	0	0.00%	0	0.00%	0	0.00%	0
	Polk	0	0.00%	0	0.00%	0	0.00%	0
	St Clair	0	0.00%	0	0.00%	0	0.00%	0
	Stone	1	100.00%	0	0.00%	0	0.00%	1
	Taney	0	0.00%	0	0.00%	0	0.00%	0
Vernon	0	0.00%	1	100.00%	0	0.00%	1	
Webster	2	100.00%	0	0.00%	0	0.00%	2	
Wright	1	100.00%	0	0.00%	0	0.00%	1	
	<b>* Region Total *</b>	<b>13</b>	<b>68.42%</b>	<b>4</b>	<b>21.05%</b>	<b>2</b>	<b>10.53%</b>	<b>19</b>
Kansas City	Jackson	8	100.00%	0	0.00%	0	0.00%	8
	<b>* Region Total *</b>	<b>8</b>	<b>100.00%</b>	<b>0</b>	<b>0.00%</b>	<b>0</b>	<b>0.00%</b>	<b>8</b>
St. Louis	St Louis City	1	100.00%	0	0.00%	0	0.00%	1
	St Louis County	9	81.82%	2	18.18%	0	0.00%	11
	<b>* Region Total *</b>	<b>10</b>	<b>83.33%</b>	<b>2</b>	<b>16.67%</b>	<b>0</b>	<b>0.00%</b>	<b>12</b>
<b>State Total</b>		<b>59</b>	<b>80.82%</b>	<b>12</b>	<b>16.44%</b>	<b>2</b>	<b>2.74%</b>	<b>73</b>

**Table 32.**  
**Six Month Follow-Up Status of Families Exiting**  
**Intensive In-Home Services During May 2009**

		Family Intact		Family Not Intact		Other		Total Families Exiting
		Number	Percent	Number	Percent	Number	Percent	
Northwest	Andrew	0	0.00%	0	0.00%	0	0.00%	0
	Atchison	0	0.00%	0	0.00%	0	0.00%	0
	Buchanan	0	0.00%	0	0.00%	0	0.00%	0
	Caldwell	0	0.00%	0	0.00%	0	0.00%	0
	Carroll	0	0.00%	0	0.00%	0	0.00%	0
	Cass	0	0.00%	0	0.00%	0	0.00%	0
	Chariton	0	0.00%	0	0.00%	0	0.00%	0
	Clay	0	0.00%	0	0.00%	0	0.00%	0
	Clinton	0	0.00%	0	0.00%	0	0.00%	0
	Cooper	0	0.00%	0	0.00%	0	0.00%	0
	Daviess	0	0.00%	0	0.00%	0	0.00%	0
	De Kalb	0	0.00%	0	0.00%	0	0.00%	0
	Gentry	0	0.00%	0	0.00%	0	0.00%	0
	Grundy	0	0.00%	0	0.00%	0	0.00%	0
	Harrison	0	0.00%	0	0.00%	0	0.00%	0
	Holt	0	0.00%	0	0.00%	0	0.00%	0
	Johnson	1	100.00%	0	0.00%	0	0.00%	1
	Lafayette	0	0.00%	0	0.00%	0	0.00%	0
	Linn	0	0.00%	0	0.00%	0	0.00%	0
	Livingston	0	0.00%	0	0.00%	0	0.00%	0
	Mercer	0	0.00%	0	0.00%	0	0.00%	0
	Nodaway	0	0.00%	0	0.00%	0	0.00%	0
	Pettis	0	0.00%	0	0.00%	0	0.00%	0
	Platte	1	100.00%	0	0.00%	0	0.00%	1
	Putnam	0	0.00%	0	0.00%	0	0.00%	0
	Ray	0	0.00%	0	0.00%	0	0.00%	0
Saline	0	0.00%	0	0.00%	0	0.00%	0	
Sullivan	1	100.00%	0	0.00%	0	0.00%	1	
Worth	0	0.00%	0	0.00%	0	0.00%	0	
	* Region Total *	3	100.00%	0	0.00%	0	0.00%	3
Northeast	Adair	0	0.00%	0	0.00%	0	0.00%	0
	Audrain	0	0.00%	0	0.00%	0	0.00%	0
	Boone	0	0.00%	0	0.00%	0	0.00%	0
	Callaway	1	100.00%	0	0.00%	0	0.00%	1
	Clark	0	0.00%	0	0.00%	0	0.00%	0
	Cole	0	0.00%	0	0.00%	0	0.00%	0
	Franklin	0	0.00%	0	0.00%	0	0.00%	0
	Gasconade	0	0.00%	0	0.00%	0	0.00%	0
	Howard	0	0.00%	0	0.00%	0	0.00%	0
	Jefferson	0	0.00%	0	0.00%	0	0.00%	0
	Knox	0	0.00%	0	0.00%	0	0.00%	0
	Lewis	0	0.00%	0	0.00%	0	0.00%	0
	Lincoln	0	0.00%	1	100.00%	0	0.00%	1
	Macon	0	0.00%	0	0.00%	0	0.00%	0
	Marion	0	0.00%	1	100.00%	0	0.00%	1
	Monroe	0	0.00%	0	0.00%	0	0.00%	0
	Montgomery	0	0.00%	0	0.00%	0	0.00%	0
	Osage	0	0.00%	0	0.00%	0	0.00%	0
	Pike	0	0.00%	0	0.00%	0	0.00%	0
	Ralls	1	100.00%	0	0.00%	0	0.00%	1
	Randolph	0	0.00%	0	0.00%	0	0.00%	0
	Schuyler	0	0.00%	0	0.00%	0	0.00%	0
	Scotland	0	0.00%	0	0.00%	0	0.00%	0
Shelby	0	0.00%	0	0.00%	0	0.00%	0	
St Charles	0	0.00%	0	0.00%	0	0.00%	0	
Warren	0	0.00%	1	100.00%	0	0.00%	1	
	* Region Total *	2	40.00%	3	60.00%	0	0.00%	5
Southeast	Bollinger	0	0.00%	0	0.00%	0	0.00%	0
	Butler	0	0.00%	0	0.00%	0	0.00%	0
	Cape Girardeau	0	0.00%	0	0.00%	0	0.00%	0
	Carter	0	0.00%	0	0.00%	0	0.00%	0

**Table 32.**  
**Six Month Follow-Up Status of Families Exiting**  
**Intensive In-Home Services During May 2009**

		Family Intact		Family Not Intact		Other		Total Families Exiting
		Number	Percent	Number	Percent	Number	Percent	
Southeast	Crawford	0	0.00%	0	0.00%	0	0.00%	0
	Dent	0	0.00%	0	0.00%	0	0.00%	0
	Dunklin	0	0.00%	0	0.00%	0	0.00%	0
	Howell	0	0.00%	0	0.00%	0	0.00%	0
	Iron	0	0.00%	0	0.00%	0	0.00%	0
	Madison	1	100.00%	0	0.00%	0	0.00%	1
	Maries	0	0.00%	0	0.00%	0	0.00%	0
	Mississippi	0	0.00%	0	0.00%	0	0.00%	0
	New Madrid	0	0.00%	0	0.00%	0	0.00%	0
	Oregon	0	0.00%	0	0.00%	0	0.00%	0
	Pemiscot	0	0.00%	0	0.00%	0	0.00%	0
	Perry	0	0.00%	0	0.00%	0	0.00%	0
	Phelps	1	100.00%	0	0.00%	0	0.00%	1
	Pulaski	0	0.00%	0	0.00%	0	0.00%	0
	Reynolds	0	0.00%	0	0.00%	0	0.00%	0
	Ripley	0	0.00%	0	0.00%	0	0.00%	0
	Scott	0	0.00%	0	0.00%	0	0.00%	0
	Shannon	0	0.00%	0	0.00%	0	0.00%	0
	St Francois	1	100.00%	0	0.00%	0	0.00%	1
	Ste Genevieve	0	0.00%	0	0.00%	0	0.00%	0
	Stoddard	0	0.00%	0	0.00%	0	0.00%	0
Texas	0	0.00%	0	0.00%	0	0.00%	0	
Washington	0	0.00%	0	0.00%	0	0.00%	0	
Wayne	0	0.00%	0	0.00%	0	0.00%	0	
	<b>* Region Total *</b>	<b>3</b>	<b>100.00%</b>	<b>0</b>	<b>0.00%</b>	<b>0</b>	<b>0.00%</b>	<b>3</b>
Southwest	Barry	0	0.00%	0	0.00%	0	0.00%	0
	Barton	1	100.00%	0	0.00%	0	0.00%	1
	Bates	0	0.00%	0	0.00%	0	0.00%	0
	Benton	0	0.00%	0	0.00%	0	0.00%	0
	Camden	0	0.00%	0	0.00%	0	0.00%	0
	Cedar	0	0.00%	0	0.00%	0	0.00%	0
	Christian	1	50.00%	1	50.00%	0	0.00%	2
	Dade	0	0.00%	0	0.00%	0	0.00%	0
	Dallas	0	0.00%	0	0.00%	0	0.00%	0
	Douglas	0	0.00%	0	0.00%	0	0.00%	0
	Greene	0	0.00%	0	0.00%	1	100.00%	1
	Henry	0	0.00%	0	0.00%	0	0.00%	0
	Hickory	1	100.00%	0	0.00%	0	0.00%	1
	Jasper	0	0.00%	0	0.00%	0	0.00%	0
	Laclede	1	100.00%	0	0.00%	0	0.00%	1
	Lawrence	0	0.00%	0	0.00%	0	0.00%	0
	Mcdonald	0	0.00%	0	0.00%	0	0.00%	0
	Miller	0	0.00%	1	100.00%	0	0.00%	1
	Moniteau	0	0.00%	0	0.00%	0	0.00%	0
	Morgan	0	0.00%	0	0.00%	0	0.00%	0
	Newton	1	100.00%	0	0.00%	0	0.00%	1
	Ozark	0	0.00%	0	0.00%	0	0.00%	0
	Polk	0	0.00%	0	0.00%	0	0.00%	0
	St Clair	0	0.00%	0	0.00%	0	0.00%	0
	Stone	0	0.00%	0	0.00%	0	0.00%	0
	Taney	0	0.00%	0	0.00%	0	0.00%	0
	Vernon	0	0.00%	0	0.00%	0	0.00%	0
Webster	0	0.00%	0	0.00%	0	0.00%	0	
Wright	0	0.00%	0	0.00%	0	0.00%	0	
	<b>* Region Total *</b>	<b>5</b>	<b>62.50%</b>	<b>2</b>	<b>25.00%</b>	<b>1</b>	<b>12.50%</b>	<b>8</b>
Kansas City	Jackson	2	100.00%	0	0.00%	0	0.00%	2
	<b>* Region Total *</b>	<b>2</b>	<b>100.00%</b>	<b>0</b>	<b>0.00%</b>	<b>0</b>	<b>0.00%</b>	<b>2</b>
St. Louis	St Louis City	1	100.00%	0	0.00%	0	0.00%	1
	St Louis County	2	100.00%	0	0.00%	0	0.00%	2
	<b>* Region Total *</b>	<b>3</b>	<b>100.00%</b>	<b>0</b>	<b>0.00%</b>	<b>0</b>	<b>0.00%</b>	<b>3</b>
<b>State Total</b>		<b>18</b>	<b>75.00%</b>	<b>5</b>	<b>20.83%</b>	<b>1</b>	<b>4.17%</b>	<b>24</b>

**Table 33.**  
**Twelve Month Follow-Up Status of Families Exiting**  
**Intensive In-Home Services During November 2008**

		Family Intact		Family Not Intact		Other		Total Families Exiting
		Number	Percent	Number	Percent	Number	Percent	
Northwest	Andrew	0	0.00%	0	0.00%	0	0.00%	0
	Atchison	0	0.00%	0	0.00%	0	0.00%	0
	Buchanan	0	0.00%	0	0.00%	0	0.00%	0
	Caldwell	0	0.00%	0	0.00%	0	0.00%	0
	Carroll	0	0.00%	0	0.00%	0	0.00%	0
	Cass	0	0.00%	0	0.00%	0	0.00%	0
	Chariton	0	0.00%	0	0.00%	0	0.00%	0
	Clay	0	0.00%	0	0.00%	0	0.00%	0
	Clinton	0	0.00%	0	0.00%	0	0.00%	0
	Cooper	0	0.00%	0	0.00%	0	0.00%	0
	Daviess	0	0.00%	0	0.00%	0	0.00%	0
	De Kalb	0	0.00%	0	0.00%	0	0.00%	0
	Gentry	0	0.00%	0	0.00%	0	0.00%	0
	Grundy	0	0.00%	0	0.00%	0	0.00%	0
	Harrison	0	0.00%	0	0.00%	0	0.00%	0
	Holt	0	0.00%	0	0.00%	0	0.00%	0
	Johnson	0	0.00%	0	0.00%	0	0.00%	0
	Lafayette	0	0.00%	0	0.00%	0	0.00%	0
	Linn	0	0.00%	0	0.00%	0	0.00%	0
	Livingston	0	0.00%	0	0.00%	0	0.00%	0
	Mercer	0	0.00%	0	0.00%	0	0.00%	0
	Nodaway	0	0.00%	0	0.00%	0	0.00%	0
	Pettis	0	0.00%	0	0.00%	0	0.00%	0
	Platte	0	0.00%	0	0.00%	0	0.00%	0
	Putnam	0	0.00%	0	0.00%	0	0.00%	0
	Ray	0	0.00%	0	0.00%	0	0.00%	0
Saline	0	0.00%	0	0.00%	0	0.00%	0	
Sullivan	0	0.00%	0	0.00%	0	0.00%	0	
Worth	0	0.00%	0	0.00%	0	0.00%	0	
	* Region Total *	0	0.00%	0	0.00%	0	0.00%	0
Northeast	Adair	1	100.00%	0	0.00%	0	0.00%	1
	Audrain	0	0.00%	0	0.00%	0	0.00%	0
	Boone	0	0.00%	0	0.00%	0	0.00%	0
	Callaway	0	0.00%	0	0.00%	0	0.00%	0
	Clark	0	0.00%	0	0.00%	0	0.00%	0
	Cole	0	0.00%	0	0.00%	0	0.00%	0
	Franklin	0	0.00%	0	0.00%	0	0.00%	0
	Gasconade	0	0.00%	0	0.00%	0	0.00%	0
	Howard	0	0.00%	0	0.00%	0	0.00%	0
	Jefferson	0	0.00%	0	0.00%	0	0.00%	0
	Knox	0	0.00%	0	0.00%	0	0.00%	0
	Lewis	0	0.00%	0	0.00%	0	0.00%	0
	Lincoln	0	0.00%	0	0.00%	0	0.00%	0
	Macon	1	100.00%	0	0.00%	0	0.00%	1
	Marion	0	0.00%	0	0.00%	0	0.00%	0
	Monroe	0	0.00%	0	0.00%	0	0.00%	0
	Montgomery	0	0.00%	0	0.00%	0	0.00%	0
	Osage	0	0.00%	0	0.00%	0	0.00%	0
	Pike	1	100.00%	0	0.00%	0	0.00%	1
	Ralls	0	0.00%	0	0.00%	0	0.00%	0
	Randolph	0	0.00%	0	0.00%	0	0.00%	0
	Schuyler	0	0.00%	0	0.00%	0	0.00%	0
	Scotland	0	0.00%	0	0.00%	0	0.00%	0
Shelby	0	0.00%	0	0.00%	0	0.00%	0	
St Charles	1	100.00%	0	0.00%	0	0.00%	1	
Warren	0	0.00%	0	0.00%	0	0.00%	0	
	* Region Total *	4	100.00%	0	0.00%	0	0.00%	4
Southeast	Bollinger	0	0.00%	0	0.00%	0	0.00%	0
	Butler	0	0.00%	0	0.00%	0	0.00%	0
	Cape Girardeau	0	0.00%	0	0.00%	0	0.00%	0
	Carter	0	0.00%	0	0.00%	0	0.00%	0

**Table 33.**  
**Twelve Month Follow-Up Status of Families Exiting**  
**Intensive In-Home Services During November 2008**

		Family Intact		Family Not Intact		Other		Total Families Exiting
		Number	Percent	Number	Percent	Number	Percent	
Southeast	Crawford	0	0.00%	0	0.00%	0	0.00%	0
	Dent	0	0.00%	0	0.00%	0	0.00%	0
	Dunklin	1	100.00%	0	0.00%	0	0.00%	1
	Howell	0	0.00%	0	0.00%	0	0.00%	0
	Iron	0	0.00%	0	0.00%	0	0.00%	0
	Madison	0	0.00%	0	0.00%	0	0.00%	0
	Maries	0	0.00%	0	0.00%	0	0.00%	0
	Mississippi	0	0.00%	0	0.00%	0	0.00%	0
	New Madrid	0	0.00%	0	0.00%	0	0.00%	0
	Oregon	0	0.00%	0	0.00%	0	0.00%	0
	Pemiscot	0	0.00%	0	0.00%	0	0.00%	0
	Perry	0	0.00%	0	0.00%	0	0.00%	0
	Phelps	0	0.00%	0	0.00%	0	0.00%	0
	Pulaski	0	0.00%	0	0.00%	0	0.00%	0
	Reynolds	0	0.00%	0	0.00%	0	0.00%	0
	Ripley	0	0.00%	0	0.00%	0	0.00%	0
	Scott	0	0.00%	0	0.00%	0	0.00%	0
	Shannon	0	0.00%	0	0.00%	0	0.00%	0
	St Francois	0	0.00%	0	0.00%	0	0.00%	0
	Ste Genevieve	0	0.00%	0	0.00%	0	0.00%	0
	Stoddard	0	0.00%	0	0.00%	0	0.00%	0
Texas	0	0.00%	0	0.00%	0	0.00%	0	
Washington	0	0.00%	0	0.00%	0	0.00%	0	
Wayne	0	0.00%	0	0.00%	0	0.00%	0	
	* Region Total *	1	100.00%	0	0.00%	0	0.00%	1
Southwest	Barry	0	0.00%	0	0.00%	0	0.00%	0
	Barton	0	0.00%	0	0.00%	0	0.00%	0
	Bates	0	0.00%	0	0.00%	0	0.00%	0
	Benton	0	0.00%	0	0.00%	0	0.00%	0
	Camden	0	0.00%	0	0.00%	0	0.00%	0
	Cedar	0	0.00%	0	0.00%	0	0.00%	0
	Christian	0	0.00%	0	0.00%	0	0.00%	0
	Dade	0	0.00%	0	0.00%	0	0.00%	0
	Dallas	0	0.00%	0	0.00%	0	0.00%	0
	Douglas	0	0.00%	0	0.00%	0	0.00%	0
	Greene	0	0.00%	0	0.00%	1	100.00%	1
	Henry	0	0.00%	0	0.00%	0	0.00%	0
	Hickory	0	0.00%	0	0.00%	0	0.00%	0
	Jasper	2	100.00%	0	0.00%	0	0.00%	2
	Laclede	1	50.00%	1	50.00%	0	0.00%	2
	Lawrence	0	0.00%	0	0.00%	0	0.00%	0
	Mcdonald	0	0.00%	0	0.00%	0	0.00%	0
	Miller	0	0.00%	0	0.00%	0	0.00%	0
	Moniteau	0	0.00%	0	0.00%	0	0.00%	0
	Morgan	0	0.00%	0	0.00%	0	0.00%	0
	Newton	0	0.00%	1	100.00%	0	0.00%	1
	Ozark	0	0.00%	0	0.00%	0	0.00%	0
	Polk	0	0.00%	0	0.00%	0	0.00%	0
	St Clair	0	0.00%	0	0.00%	0	0.00%	0
	Stone	0	0.00%	0	0.00%	0	0.00%	0
	Taney	0	0.00%	0	0.00%	0	0.00%	0
	Vernon	0	0.00%	0	0.00%	0	0.00%	0
Webster	0	0.00%	0	0.00%	0	0.00%	0	
Wright	0	0.00%	0	0.00%	0	0.00%	0	
	* Region Total *	3	50.00%	2	33.33%	1	16.67%	6
Kansas City	Jackson	0	0.00%	0	0.00%	0	0.00%	0
	* Region Total *	0	0.00%	0	0.00%	0	0.00%	0
St. Louis	St Louis City	1	100.00%	0	0.00%	0	0.00%	1
	St Louis County	2	100.00%	0	0.00%	0	0.00%	2
	* Region Total *	3	100.00%	0	0.00%	0	0.00%	3
<b>State Total</b>		<b>11</b>	<b>78.57%</b>	<b>2</b>	<b>14.29%</b>	<b>1</b>	<b>7.14%</b>	<b>14</b>

## Notes: Intensive In-Home Services Tables

### Table 31., Table 32., and Table 33.

- Tables includes only those families with an exit date during the month in question and an exit status which is not missing.
- Exit status includes the following status codes:

#### Family Intact

10 Family Intact

#### Family Not Intact

12 Child Ran Away

13 Child Moved out of Home (not placed)

14 Child Living with Relative or Guardian (not Court Ordered)

15 Child Living with Relative or Guardian (Court Ordered)

16 In Foster Home or Group Home

17 In Residential

18 With DYS (Division of Youth Services)

19 In Juvenile Justice

20 In In-Patient Psychiatric

#### Other

11 Can't Locate Family

21 Information Not Available

99 Other