



**Department of Social Services
Children's Division**

**Children's Services
Management Report**

May 2012

**Missouri Department of Social Services
Research & Evaluation
221 W. High Street
Jefferson City, MO 65101**

State of Missouri
Department of Social Services
Mission Statement:

"To maintain or improve the quality of life for Missouri citizens."

The Department of Social Services is an equal opportunity employer. Services provided by the Department of Social Services are offered on a non-discriminatory basis.

Table of Contents

Unless otherwise indicated, information contained in this publication is intended for monthly use only. Although the information presented is the best available at the time of publication, because of delays in processing, data may be incomplete. Accordingly, data should NOT simply be summed from one month to the next to obtain 3 month, 6 month or 12 month (etc.) values.

Figure 1.	Map – Department of Social Services Regions	V
-----------	---	---

Child Abuse and Neglect (CA/N)

Table 1.	Incidents and Children Reported During the Month Compared to Those Reported for the Same Month Last Year	2
Table 2.	Status of Children by County, Based Upon Investigations/Assessments Completed During the Month	4
Table 3.	Status of Incidents by County, Based Upon Investigations/Assessments Completed by Conclusion During the Month.....	6
Table 4.	Time From Receipt of a Report to the Initial Child Contact, Based Upon Investigations/Assessments Completed in the Month	8
Table 5.	Number of Days Required to Complete Investigations/Assessments, Based Upon Investigations/Assessments Completed in the Month	10
Table 6.	CA/N Hotline Unit Reports and Referrals During the Month	12
Figure 2.	CA/N Reports for Four Years Through the Current Month.....	14
Figure 3.	CA/N Reports Comparing the Last Two Years.....	14
Figure 4.	Percentage Change in CA/N Reports Made Twelve Months Apart.....	15
Figure 5.	CA/N Investigations/Assessments Completed During the Month by Conclusion	15
Figure 6.	CA/N Investigations/Assessments Completed During the Month by Conclusion	16
Figure 7.	Time Between Report and Child Contact for Investigations/Assessments Completed in the Month	16
Figure 8.	Percentage of Investigations/Assessments Completed Within Thirty Days	17
Notes	Child Abuse and Neglect Tables and Figures	18

Family-Centered Services (FCS)

Table 7.	FCS Cases Open at the End of the Month by Reason for Opening	21
Table 8.	FCS Cases Active During the Month by Reason for Opening	23
Table 9.	Persons in Family-Centered Services During the Month.....	25
Table 10.	FCS Cases Opened During the Month by Reason for Opening.....	27

Table 11.	FCS Cases Closed During the Month by Close Reason	29
Table 12.	FCS Cases Active During the Month Which Have Had Court Involvement	31
Table 13.	FCS Cases Active During the Month Which Have Had No Court Involvement	33
Figure 9.	FCS Cases Active as of the End of the Month Over the Previous Four Years	35
Figure 10.	Percentage Change in FCS Cases Active as of the End of the Month, Twelve Months Apart.....	35
Figure 11.	FCS Cases Opened During the Month by Reason for Opening.....	36
Figure 12.	FCS Cases Opened During the Month by Reason for Opening.....	36
Figure 13.	FCS Cases Closed During the Month by Reason for Closing	37
Figure 14.	FCS Cases Active During the Month With Court Involvement By Number of Months Open.....	37
Figure 15.	FCS Cases Active During the Month With No Court Involvement By Number of Months Open.....	38
Notes	Family-Centered Services Tables and Figures	39

Out-of-Home Placement

Table 14.	Children Entering Children’s Division Custody for the First Time During the Month By Case Manager County and Most Recent Placement Category	42
Table 15.	Children Re-Entering Children’s Division Custody During the Month by Case Manager County and Most Recent Placement Category.....	44
Table 16.	Children (Re)Entering Children’s Division Custody During the Last Two Years.....	46
Table 17.	Children Exiting Children’s Division Custody During the Month Grouped by Length of Stay and Region.....	47
Table 18.	Children in Children’s Division Custody on the Last Day of the Month By Length of Stay and Case Manager County	48
Table 19.	Children in Children’s Division Custody on the Last Day of the Month by Case Manager County and Placement Category.....	50
Table 20.	Children in Children’s Division Custody on the Last Day of the Month by Case Manager County and Placement Type.....	52
Table 21.	Children Exiting Children’s Division Custody During the Month Grouped by Placement Category and Case Manager County.....	62
Table 22.	Children Closed from the Alternative Care System During the Month Grouped by Reason for Case Closing	64

Table 23.	Children in Alternative Care on the Last Day of the Month With a Goal of Adoption or in Adoptive Custody	66
Table 24.	Currently Licensed Children’s Division Foster Homes by Vendor Type.....	68
Table 25.	Children in Alternative Care on the Last Day of the Month Grouped By Case Manager County and Legal Status	70
Table 26.	Children in Children’s Division Custody on the Last Day of the Month Grouped By Case Manager County and Goal.....	72
Table 27.	Children in Children’s Division Custody on the Last Day of the Month Grouped By Case Manager County and Number of Previous Placements.....	74
Table 28.	Adoptions Finalized by Fiscal Year	76
Figure 16.	Children (Re)Entering Children’s Division Custody During the Month.....	78
Figure 17.	Children in Children’s Division Custody on the Last Day of the Month During the Last Two Years	78
Figure 18.	Children Closing from Alternative Care During the Month by Reason for Case Closing and Region	79
Figure 19.	Adoptions Finalized During the Last Two Years	79
Figure 20.	Children in Children’s Division Custody as of the Last of the Month by Age and Placement Type	80
Figure 21.	Children in Children’s Division Custody as of the Last Day of the Month By Placement Category for Four Years.....	80
Figure 22.	Children Exiting Children’s Division Custody by Quarter and Subsequent Disposition	81
Notes	Out-of-Home Placement Tables and Figures	82

Intensive In-Home Services (IIS)

Table 29.	Families Referred to IIS During the Month Grouped by Referral County	88
Table 30.	Families and Children Accepted in IIS During the Month Grouped by Household County	90
Table 31.	Exit Status of Families Exiting IIS During the Month	92
Table 32.	Six Month Follow-Up Status of Families Exiting IIS	94
Table 33.	Twelve Month Follow-Up Status of Families Exiting IIS	96
Notes	Intensive In-Home Services Tables	98

Child Abuse and Neglect

**Table 1.
Incidents and Children Reported During May 2012
Compared to Those Reported During May 2011**

		Current Month Incidents	Incidents One Year Prior	Percentage Change	Current Month Children	Children One Year Prior	Percentage Change
Northwest	Andrew	17	11	54.55%	29	17	70.59%
	Atchison	3	6	-50.00%	5	12	-58.33%
	Buchanan	128	114	12.28%	203	165	23.03%
	Caldwell	4	8	-50.00%	5	15	-66.67%
	Carroll	8	3	166.67%	14	4	250.00%
	Cass	96	83	15.66%	149	101	47.53%
	Chariton	7	5	40.00%	9	11	-18.18%
	Clay	161	158	1.90%	235	232	1.29%
	Clinton	15	19	-21.05%	25	33	-24.24%
	Cooper	11	14	-21.43%	18	20	-10.00%
	Daviss	7	8	-12.50%	7	10	-30.00%
	De Kalb	8	15	-46.67%	11	20	-45.00%
	Gentry	9	7	28.57%	14	9	55.56%
	Grundy	12	13	-7.69%	14	21	-33.33%
	Harrison	6	7	-14.29%	10	14	-28.57%
	Holt	3	4	-25.00%	4	6	-33.33%
	Johnson	47	43	9.30%	77	58	32.76%
	Lafayette	24	29	-17.24%	35	48	-27.08%
	Linn	18	13	38.46%	26	20	30.00%
	Livingston	7	22	-68.18%	14	29	-51.72%
	Mercer	1	1	0.00%	1	2	-50.00%
	Nodaway	9	13	-30.77%	14	24	-41.67%
	Pettis	69	38	81.58%	98	69	42.03%
	Platte	36	37	-2.70%	52	51	1.96%
	Putnam	5	5	0.00%	7	9	-22.22%
	Ray	21	15	40.00%	27	23	17.39%
	Saline	25	21	19.05%	38	27	40.74%
Sullivan	8	8	0.00%	13	15	-13.33%	
Worth	0	0	0.00%	0	0	0.00%	
	* Region Total *	765	720	6.25%	1,154	1,065	8.36%
Northeast	Adair	24	20	20.00%	39	25	56.00%
	Audrain	33	22	50.00%	55	32	71.88%
	Boone	132	132	0.00%	205	184	11.41%
	Callaway	38	58	-34.48%	55	95	-42.11%
	Clark	8	5	60.00%	13	8	62.50%
	Cole	61	71	-14.09%	94	122	-22.95%
	Franklin	85	99	-14.14%	127	164	-22.56%
	Gasconade	11	11	0.00%	18	22	-18.18%
	Howard	7	6	16.67%	14	12	16.67%
	Jefferson	172	160	7.50%	254	226	12.39%
	Knox	1	3	-66.67%	3	3	0.00%
	Lewis	12	7	71.43%	19	14	35.71%
	Lincoln	65	48	35.42%	109	77	41.56%
	Macon	12	5	140.00%	17	6	183.33%
	Marion	35	28	25.00%	58	44	31.82%
	Monroe	10	2	400.00%	15	2	650.00%
	Montgomery	7	19	-63.16%	11	31	-64.52%
	Osage	4	8	-50.00%	6	11	-45.46%
	Pike	15	13	15.39%	22	32	-31.25%
	Ralls	7	12	-41.67%	12	15	-20.00%
	Randolph	34	30	13.33%	57	42	35.71%
	Schuyler	2	4	-50.00%	4	6	-33.33%
	Scotland	3	1	200.00%	6	2	200.00%
	Shelby	13	5	160.00%	22	8	175.00%
	St Charles	169	218	-22.48%	238	286	-16.78%
	Warren	26	33	-21.21%	35	55	-36.36%
		* Region Total *	986	1,020	-3.33%	1,508	1,524
Southeast	Bollinger	13	16	-18.75%	19	26	-26.92%
	Butler	63	54	16.67%	94	86	9.30%
	Cape Girardeau	75	58	29.31%	113	99	14.14%
	Carter	3	9	-66.67%	4	14	-71.43%
	Crawford	37	38	-2.63%	61	66	-7.58%
	Dent	22	20	10.00%	34	27	25.93%

**Table 1.
Incidents and Children Reported During May 2012
Compared to Those Reported During May 2011**

		Current Month Incidents	Incidents One Year Prior	Percentage Change	Current Month Children	Children One Year Prior	Percentage Change
Southeast	Dunklin	52	39	33.33%	82	57	43.86%
	Howell	37	50	-26.00%	72	76	-5.26%
	Iron	9	8	12.50%	11	11	0.00%
	Madison	15	14	7.14%	19	28	-32.14%
	Maries	3	6	-50.00%	4	11	-63.64%
	Mississippi	24	13	84.62%	33	21	57.14%
	New Madrid	19	23	-17.39%	31	33	-6.06%
	Oregon	12	7	71.43%	19	10	90.00%
	Pemiscot	24	29	-17.24%	46	51	-9.80%
	Perry	22	26	-15.39%	26	32	-18.75%
	Phelps	47	45	4.44%	75	68	10.29%
	Pulaski	49	37	32.43%	75	51	47.06%
	Reynolds	4	6	-33.33%	6	9	-33.33%
	Ripley	9	6	50.00%	13	6	116.67%
	Scott	36	46	-21.74%	54	64	-15.63%
	Shannon	4	9	-55.56%	11	11	0.00%
	St Francois	78	63	23.81%	120	109	10.09%
	Ste Genevieve	12	12	0.00%	20	16	25.00%
	Stoddard	30	16	87.50%	55	19	189.47%
	Texas	39	25	56.00%	56	41	36.59%
Washington	24	31	-22.58%	38	56	-32.14%	
Wayne	9	16	-43.75%	13	23	-43.48%	
	* Region Total *	771	722	6.79%	1,204	1,121	7.40%
Southwest	Barry	27	41	-34.15%	35	59	-40.68%
	Barton	13	12	8.33%	19	19	0.00%
	Bates	15	11	36.36%	27	11	145.46%
	Benton	30	13	130.77%	43	16	168.75%
	Camden	37	43	-13.95%	59	62	-4.84%
	Cedar	14	13	7.69%	20	20	0.00%
	Christian	69	79	-12.66%	98	121	-19.01%
	Dade	4	10	-60.00%	4	14	-71.43%
	Dallas	32	25	28.00%	45	32	40.63%
	Douglas	23	19	21.05%	31	27	14.82%
	Greene	350	403	-13.15%	511	579	-11.74%
	Henry	27	23	17.39%	61	34	79.41%
	Hickory	5	7	-28.57%	9	9	0.00%
	Jasper	158	136	16.18%	229	199	15.08%
	Laclede	54	58	-6.90%	83	92	-9.78%
	Lawrence	32	36	-11.11%	55	49	12.25%
	Mcdonald	23	32	-28.13%	40	42	-4.76%
	Miller	42	29	44.83%	66	42	57.14%
	Moniteau	20	10	100.00%	31	15	106.67%
	Morgan	21	27	-22.22%	40	41	-2.44%
	Newton	57	51	11.77%	82	68	20.59%
	Ozark	5	6	-16.67%	5	6	-16.67%
	Polk	47	34	38.24%	81	46	76.09%
	St Clair	9	3	200.00%	12	3	300.00%
	Stone	26	36	-27.78%	41	52	-21.15%
	Taney	57	61	-6.56%	93	105	-11.43%
	Vernon	24	22	9.09%	34	28	21.43%
Webster	34	30	13.33%	46	50	-8.00%	
Wright	31	34	-8.82%	54	47	14.89%	
	* Region Total *	1,286	1,304	-1.38%	1,954	1,888	3.50%
Kansas City	Jackson	597	619	-3.55%	871	958	-9.08%
	* Region Total *	597	619	-3.55%	871	958	-9.08%
St. Louis	St Louis City	320	326	-1.84%	478	523	-8.60%
	St Louis County	491	558	-12.01%	676	816	-17.16%
	* Region Total *	811	884	-8.26%	1,154	1,339	-13.82%
Other	Out Home Inv	219	226	-3.10%	330	336	-1.79%
	Out Of State	6	8	-25.00%	12	12	0.00%
	* Region Total *	225	234	-3.85%	342	348	-1.72%
State Total		5,441	5,503	-1.13%	8,187	8,243	-0.68%

**Table 2.
Status of Children by County, Based Upon Investigations/Assessments
Completed During May 2012**

		Substan- tiated	Unsubstan- tiated PSI	Unsubstan- tiated	Family Assessment	Other	Total	Substan- tiated Children Per Thousand	Total Children Per Thousand
Northwest	Andrew	5	4	13	13	0	35	1.15	8.05
	Atchison	0	0	1	1	0	2	0.00	1.29
	Buchanan	28	19	92	93	9	241	1.34	11.51
	Caldwell	1	0	6	11	4	22	0.41	9.06
	Carroll	1	0	12	18	3	34	0.39	13.13
	Cass	3	12	33	32	1	81	0.13	3.48
	Chariton	0	0	1	5	0	6	0.00	3.00
	Clay	10	22	111	104	8	255	0.21	5.37
	Clinton	1	3	6	19	0	29	0.20	5.71
	Cooper	0	3	5	14	0	22	0.00	5.79
	Daviess	1	4	3	12	0	20	0.46	9.25
	De Kalb	0	4	4	5	1	14	0.00	5.83
	Gentry	0	0	7	4	4	15	0.00	8.42
	Grundy	0	6	9	10	1	26	0.00	10.73
	Harrison	2	0	2	10	2	16	0.95	7.61
	Holt	0	0	4	4	0	8	0.00	6.29
	Johnson	1	0	14	18	0	33	0.08	2.72
	Lafayette	9	0	16	28	0	53	1.04	6.14
	Linn	1	1	2	9	0	13	0.29	3.73
	Livingston	1	4	11	6	0	22	0.28	6.19
	Mercer	1	0	1	0	0	2	1.16	2.31
	Nodaway	0	3	2	12	0	17	0.00	4.00
	Pettis	1	4	29	25	0	59	0.10	5.69
	Platte	3	5	27	33	6	74	0.16	3.89
	Putnam	1	0	0	4	2	7	0.80	5.58
	Ray	1	0	11	18	0	30	0.16	4.66
	Saline	3	0	5	18	1	27	0.52	4.68
Sullivan	0	0	0	0	1	1	0.00	0.55	
Worth	0	0	0	0	0	0	0.00	0.00	
	* Region Total *	74	94	427	526	43	1,164	0.36	5.71
Northeast	Adair	0	17	10	17	6	50	0.00	10.43
	Audrain	0	2	12	28	0	42	0.00	6.60
	Boone	5	9	53	48	9	124	0.16	4.01
	Callaway	7	3	38	51	5	104	0.67	10.03
	Clark	5	2	1	7	3	18	2.70	9.72
	Cole	1	18	52	93	8	172	0.06	9.95
	Franklin	27	5	41	56	11	140	1.05	5.46
	Gasconade	1	1	2	9	0	13	0.26	3.42
	Howard	3	1	8	7	1	20	1.22	8.16
	Jefferson	17	45	45	136	11	254	0.31	4.60
	Knox	0	0	4	0	0	4	0.00	3.68
	Lewis	0	1	10	2	0	13	0.00	4.95
	Lincoln	5	5	38	35	2	85	0.43	7.27
	Macon	3	1	6	6	0	16	0.79	4.19
	Marion	6	7	14	33	1	61	0.83	8.39
	Monroe	6	2	3	7	1	19	2.49	7.88
	Montgomery	0	0	9	8	0	17	0.00	5.51
	Osage	0	2	0	4	0	6	0.00	1.75
	Pike	2	4	7	9	0	22	0.47	5.12
	Ralls	0	3	1	4	0	8	0.00	3.29
	Randolph	17	1	20	19	3	60	2.89	10.21
	Schuyler	1	1	3	0	0	5	0.97	4.87
	Scotland	0	3	0	6	2	11	0.00	7.73
	Shelby	2	0	4	1	0	7	1.16	4.05
	St Charles	22	16	97	150	3	288	0.27	3.50
	Warren	11	5	14	9	4	43	1.67	6.53
		* Region Total *	141	154	492	745	70	1,602	0.47
Southeast	Bollinger	0	0	5	10	1	16	0.00	5.08
	Butler	7	14	30	47	9	107	0.71	10.82
	Cape Girardeau	7	0	44	40	0	91	0.43	5.65
	Carter	0	4	1	0	0	5	0.00	3.35
	Crawford	0	12	21	20	3	56	0.00	9.35
	Dent	1	2	14	14	6	37	0.27	9.96

**Table 2.
Status of Children by County, Based Upon Investigations/Assessments
Completed During May 2012**

		Substan- tiated	Unsubstan- tiated PSI	Unsubstan- tiated	Family Assessment	Other	Total	Substan- tiated Children Per Thousand	Total Children Per Thousand
Southeast	Dunklin	5	10	37	34	3	89	0.58	10.33
	Howell	4	5	30	44	0	83	0.41	8.58
	Iron	1	4	7	5	7	24	0.37	8.98
	Madison	1	0	10	7	0	18	0.34	6.20
	Maries	0	0	1	7	0	8	0.00	3.45
	Mississippi	1	0	16	8	0	25	0.28	7.07
	New Madrid	7	10	8	15	0	40	1.34	7.66
	Oregon	2	4	7	6	2	21	0.80	8.35
	Pemiscot	1	6	15	10	0	32	0.17	5.32
	Perry	0	0	5	11	2	18	0.00	3.82
	Phelps	0	3	23	18	1	45	0.00	4.77
	Pulaski	3	12	13	23	0	51	0.26	4.50
	Reynolds	0	4	4	8	0	16	0.00	9.95
	Ripley	7	1	18	19	0	45	2.09	13.42
	Scott	5	9	25	26	0	65	0.45	5.86
	Shannon	1	2	3	5	0	11	0.45	5.00
	St Francois	9	11	47	34	2	103	0.67	7.72
	Ste Genevieve	5	4	4	9	0	22	1.05	4.63
	Stoddard	7	5	11	21	3	47	0.99	6.63
	Texas	1	7	30	19	4	61	0.17	10.64
Washington	2	1	8	14	3	28	0.32	4.51	
Wayne	1	0	4	13	0	18	0.32	5.85	
	* Region Total *	78	130	441	487	46	1,182	0.47	7.05
Southwest	Barry	1	5	15	18	0	39	0.11	4.39
	Barton	2	1	8	13	0	24	0.58	6.97
	Bates	2	2	11	24	1	40	0.45	9.05
	Benton	7	8	8	22	0	45	1.99	12.80
	Camden	6	11	18	17	0	52	0.80	6.93
	Cedar	0	6	18	10	2	36	0.00	10.64
	Christian	4	9	56	59	4	132	0.26	8.73
	Dade	0	0	11	11	0	22	0.00	11.41
	Dallas	4	2	8	15	3	32	0.93	7.44
	Douglas	4	3	11	12	1	31	1.18	9.17
	Greene	48	43	167	293	18	569	0.90	10.64
	Henry	0	2	8	35	4	49	0.00	9.39
	Hickory	0	2	4	6	0	12	0.00	6.73
	Jasper	7	10	49	75	5	146	0.26	5.42
	Laclede	19	13	27	49	0	108	2.19	12.45
	Lawrence	3	2	9	23	0	37	0.31	3.86
	Mcdonald	0	3	19	14	4	40	0.00	6.39
	Miller	3	8	10	24	1	46	0.48	7.42
	Moniteau	3	3	9	7	1	23	0.78	6.00
	Morgan	2	2	11	17	2	34	0.44	7.40
	Newton	3	9	39	36	0	87	0.22	6.30
	Ozark	0	0	3	6	0	9	0.00	4.27
	Polk	0	6	28	16	0	50	0.00	7.20
	St Clair	1	1	10	12	0	24	0.45	10.82
	Stone	4	9	2	6	2	23	0.65	3.75
	Taney	8	8	28	55	0	99	0.90	11.11
Vernon	3	0	16	20	7	46	0.55	8.46	
Webster	1	7	29	28	2	67	0.11	7.48	
Wright	5	4	21	24	0	54	1.03	11.07	
	* Region Total *	140	179	653	947	57	1,976	0.58	8.17
Kansas City	Jackson	59	37	245	471	97	909	0.35	5.39
	* Region Total *	59	37	245	471	97	909	0.35	5.39
St. Louis	St Louis City	10	36	155	166	30	397	0.11	4.43
	St Louis County	41	47	211	251	52	602	0.16	2.35
	* Region Total *	51	83	366	417	82	999	0.15	2.89
Other	Out Home Inv	14	0	358	0	19	391	0.00	0.00
	* Region Total *	14	0	358	0	19	391	0.00	0.00
State Total		557	677	2,982	3,593	414	8,223	0.39	5.76

**Table 3.
Status of Incidents by County, Based Upon Investigations/Assessments
Completed by Conclusion During May 2012**

		Substantiated		Unsubstantiated-PSI		Unsubstantiated		Family Assessment		Other		Total
		Number	Percent	Number	Percent	Number	Percent	Number	Percent	Number	Percent	
Northwest	Andrew	2	9.09%	3	13.64%	8	36.36%	9	40.91%	0	0.00%	22
	Atchison	0	0.00%	0	0.00%	1	50.00%	0	0.00%	1	50.00%	2
	Buchanan	14	9.93%	7	4.97%	59	41.84%	58	41.14%	3	2.13%	141
	Caldwell	1	9.09%	0	0.00%	3	27.27%	5	45.46%	2	18.18%	11
	Carroll	1	5.56%	0	0.00%	6	33.33%	10	55.56%	1	5.56%	18
	Cass	1	1.64%	9	14.75%	24	39.34%	24	39.34%	3	4.92%	61
	Chariton	0	0.00%	0	0.00%	1	25.00%	3	75.00%	0	0.00%	4
	Clay	6	3.39%	11	6.22%	78	44.07%	76	42.94%	6	3.39%	177
	Clinton	1	4.76%	2	9.52%	4	19.05%	14	66.67%	0	0.00%	21
	Cooper	0	0.00%	2	15.39%	4	30.77%	7	53.85%	0	0.00%	13
	Daviess	1	10.00%	2	20.00%	0	0.00%	7	70.00%	0	0.00%	10
	De Kalb	0	0.00%	2	22.22%	3	33.33%	3	33.33%	1	11.11%	9
	Gentry	0	0.00%	0	0.00%	4	50.00%	3	37.50%	1	12.50%	8
	Grundy	0	0.00%	3	17.65%	6	35.29%	7	41.18%	1	5.88%	17
	Harrison	1	10.00%	0	0.00%	0	0.00%	8	80.00%	1	10.00%	10
	Holt	0	0.00%	0	0.00%	1	25.00%	3	75.00%	0	0.00%	4
	Johnson	1	5.00%	0	0.00%	8	40.00%	11	55.00%	0	0.00%	20
	Lafayette	4	13.79%	0	0.00%	11	37.93%	13	44.83%	1	3.45%	29
	Linn	1	9.09%	1	9.09%	2	18.18%	7	63.64%	0	0.00%	11
	Livingston	1	6.25%	3	18.75%	8	50.00%	4	25.00%	0	0.00%	16
	Mercer	1	50.00%	0	0.00%	1	50.00%	0	0.00%	0	0.00%	2
	Nodaway	0	0.00%	1	9.09%	2	18.18%	8	72.73%	0	0.00%	11
	Pettis	1	3.03%	3	9.09%	17	51.52%	12	36.36%	0	0.00%	33
Platte	2	3.51%	5	8.77%	19	33.33%	25	43.86%	6	10.53%	57	
Putnam	1	20.00%	0	0.00%	0	0.00%	2	40.00%	2	40.00%	5	
Ray	1	5.00%	0	0.00%	8	40.00%	11	55.00%	0	0.00%	20	
Saline	2	9.09%	0	0.00%	5	22.73%	14	63.64%	1	4.55%	22	
Sullivan	0	0.00%	0	0.00%	0	0.00%	0	0.00%	1	100.00%	1	
Worth	0	0.00%	0	0.00%	0	0.00%	0	0.00%	0	0.00%	0	
* Region Total *		43	5.70%	54	7.15%	283	37.48%	344	45.56%	31	4.11%	755
Northeast	Adair	0	0.00%	8	28.57%	8	28.57%	9	32.14%	3	10.71%	28
	Audrain	0	0.00%	2	6.90%	9	31.03%	18	62.07%	0	0.00%	29
	Boone	3	3.23%	7	7.53%	37	39.79%	40	43.01%	6	6.45%	93
	Callaway	4	5.71%	3	4.29%	24	34.29%	36	51.43%	3	4.29%	70
	Clark	4	33.33%	2	16.67%	0	0.00%	4	33.33%	2	16.67%	12
	Cole	1	0.90%	14	12.61%	33	29.73%	56	50.45%	7	6.31%	111
	Franklin	16	19.05%	4	4.76%	28	33.33%	30	35.71%	6	7.14%	84
	Gasconade	1	11.11%	1	11.11%	1	11.11%	6	66.67%	0	0.00%	9
	Howard	2	13.33%	1	6.67%	5	33.33%	6	40.00%	1	6.67%	15
	Jefferson	12	7.14%	29	17.26%	31	18.45%	89	52.98%	7	4.17%	168
	Knox	0	0.00%	0	0.00%	2	100.00%	0	0.00%	0	0.00%	2
	Lewis	0	0.00%	1	12.50%	5	62.50%	2	25.00%	0	0.00%	8
	Lincoln	5	10.42%	3	6.25%	18	37.50%	20	41.67%	2	4.17%	48
	Macon	2	16.67%	1	8.33%	4	33.33%	5	41.67%	0	0.00%	12
	Marion	6	14.63%	4	9.76%	10	24.39%	19	46.34%	2	4.88%	41
	Monroe	4	26.67%	2	13.33%	2	13.33%	6	40.00%	1	6.67%	15
	Montgomery	0	0.00%	0	0.00%	7	58.33%	5	41.67%	0	0.00%	12
	Osage	0	0.00%	1	20.00%	0	0.00%	4	80.00%	0	0.00%	5
	Pike	2	11.77%	2	11.77%	6	35.29%	7	41.18%	0	0.00%	17
	Ralls	0	0.00%	3	42.86%	1	14.29%	2	28.57%	1	14.29%	7
	Randolph	9	25.71%	0	0.00%	12	34.29%	12	34.29%	2	5.71%	35
	Schuyler	1	33.33%	1	33.33%	1	33.33%	0	0.00%	0	0.00%	3
	Scotland	0	0.00%	1	20.00%	0	0.00%	3	60.00%	1	20.00%	5
Shelby	1	20.00%	0	0.00%	3	60.00%	1	20.00%	0	0.00%	5	
St Charles	13	6.25%	9	4.33%	67	32.21%	112	53.85%	7	3.37%	208	
Warren	7	29.17%	1	4.17%	7	29.17%	5	20.83%	4	16.67%	24	
* Region Total *		93	8.72%	100	9.38%	321	30.11%	497	46.62%	55	5.16%	1,066
Southeast	Bollinger	0	0.00%	0	0.00%	4	33.33%	7	58.33%	1	8.33%	12
	Butler	4	5.71%	9	12.86%	20	28.57%	29	41.43%	8	11.43%	70
	Cape Girardeau	7	10.94%	0	0.00%	33	51.56%	24	37.50%	0	0.00%	64
	Carter	0	0.00%	1	50.00%	1	50.00%	0	0.00%	0	0.00%	2
	Crawford	0	0.00%	7	18.42%	14	36.84%	13	34.21%	4	10.53%	38
Dent	1	3.70%	1	3.70%	10	37.04%	10	37.04%	5	18.52%	27	

**Table 3.
Status of Incidents by County, Based Upon Investigations/Assessments
Completed by Conclusion During May 2012**

		Substantiated		Unsubstantiated-PSI		Unsubstantiated		Family Assessment		Other		Total
		Number	Percent	Number	Percent	Number	Percent	Number	Percent	Number	Percent	
Southeast	Dunklin	3	5.77%	5	9.62%	23	44.23%	19	36.54%	2	3.85%	52
	Howell	3	6.25%	4	8.33%	17	35.42%	23	47.92%	1	2.08%	48
	Iron	1	7.69%	3	23.08%	4	30.77%	3	23.08%	2	15.39%	13
	Madison	1	11.11%	0	0.00%	4	44.44%	3	33.33%	1	11.11%	9
	Maries	0	0.00%	0	0.00%	1	14.29%	6	85.71%	0	0.00%	7
	Mississippi	1	7.14%	0	0.00%	9	64.29%	4	28.57%	0	0.00%	14
	New Madrid	4	19.05%	5	23.81%	3	14.29%	8	38.10%	1	4.76%	21
	Oregon	2	13.33%	2	13.33%	4	26.67%	5	33.33%	2	13.33%	15
	Pemiscot	1	4.76%	5	23.81%	8	38.10%	7	33.33%	0	0.00%	21
	Perry	0	0.00%	0	0.00%	2	18.18%	7	63.64%	2	18.18%	11
	Phelps	0	0.00%	3	10.00%	15	50.00%	10	33.33%	2	6.67%	30
	Pulaski	2	6.25%	8	25.00%	9	28.13%	13	40.63%	0	0.00%	32
	Reynolds	0	0.00%	2	25.00%	3	37.50%	3	37.50%	0	0.00%	8
	Ripley	4	14.29%	1	3.57%	10	35.71%	13	46.43%	0	0.00%	28
	Scott	4	9.30%	7	16.28%	16	37.21%	16	37.21%	0	0.00%	43
	Shannon	1	16.67%	1	16.67%	2	33.33%	2	33.33%	0	0.00%	6
	St Francois	9	12.00%	7	9.33%	29	38.67%	27	36.00%	3	4.00%	75
	Ste Genevieve	3	21.43%	2	14.29%	3	21.43%	6	42.86%	0	0.00%	14
	Stoddard	6	18.18%	2	6.06%	7	21.21%	14	42.42%	4	12.12%	33
	Texas	1	2.17%	7	15.22%	21	45.65%	16	34.78%	1	2.17%	46
Washington	2	9.09%	1	4.55%	6	27.27%	12	54.55%	1	4.55%	22	
Wayne	1	7.69%	0	0.00%	4	30.77%	8	61.54%	0	0.00%	13	
	* Region Total *	61	7.88%	83	10.72%	282	36.43%	308	39.79%	40	5.17%	774
Southwest	Barry	1	3.33%	4	13.33%	14	46.67%	11	36.67%	0	0.00%	30
	Barton	2	10.00%	1	5.00%	8	40.00%	9	45.00%	0	0.00%	20
	Bates	2	9.09%	1	4.55%	7	31.82%	11	50.00%	1	4.55%	22
	Benton	5	15.15%	4	12.12%	5	15.15%	17	51.52%	2	6.06%	33
	Camden	3	8.33%	8	22.22%	12	33.33%	13	36.11%	0	0.00%	36
	Cedar	0	0.00%	3	13.04%	10	43.48%	9	39.13%	1	4.35%	23
	Christian	3	3.09%	6	6.19%	41	42.27%	44	45.36%	3	3.09%	97
	Dade	0	0.00%	0	0.00%	5	41.67%	6	50.00%	1	8.33%	12
	Dallas	1	4.76%	2	9.52%	5	23.81%	9	42.86%	4	19.05%	21
	Douglas	3	15.79%	1	5.26%	7	36.84%	7	36.84%	1	5.26%	19
	Greene	37	8.87%	30	7.19%	119	28.54%	217	52.04%	14	3.36%	417
	Henry	0	0.00%	2	6.25%	6	18.75%	22	68.75%	2	6.25%	32
	Hickory	0	0.00%	1	14.29%	3	42.86%	3	42.86%	0	0.00%	7
	Jasper	6	5.51%	7	6.42%	38	34.86%	52	47.71%	6	5.51%	109
	Laclede	11	18.33%	6	10.00%	18	30.00%	25	41.67%	0	0.00%	60
	Lawrence	2	6.90%	2	6.90%	5	17.24%	20	68.97%	0	0.00%	29
	Mcdonald	0	0.00%	2	7.41%	12	44.44%	10	37.04%	3	11.11%	27
	Miller	3	9.09%	6	18.18%	7	21.21%	16	48.49%	1	3.03%	33
	Moniteau	1	7.69%	3	23.08%	5	38.46%	3	23.08%	1	7.69%	13
	Morgan	2	7.14%	2	7.14%	8	28.57%	14	50.00%	2	7.14%	28
	Newton	3	5.46%	7	12.73%	23	41.82%	22	40.00%	0	0.00%	55
	Ozark	0	0.00%	0	0.00%	3	42.86%	4	57.14%	0	0.00%	7
	Polk	0	0.00%	4	11.77%	17	50.00%	13	38.24%	0	0.00%	34
	St Clair	1	7.69%	1	7.69%	5	38.46%	6	46.15%	0	0.00%	13
	Stone	3	27.27%	3	27.27%	0	0.00%	4	36.36%	1	9.09%	11
	Taney	6	8.22%	8	10.96%	21	28.77%	37	50.69%	1	1.37%	73
	Vernon	3	9.38%	0	0.00%	13	40.63%	14	43.75%	2	6.25%	32
	Webster	1	2.00%	4	8.00%	21	42.00%	23	46.00%	1	2.00%	50
	Wright	3	8.82%	3	8.82%	12	35.29%	16	47.06%	0	0.00%	34
	* Region Total *	102	7.41%	121	8.79%	450	32.68%	657	47.71%	47	3.41%	1,377
Kansas City	Jackson	38	5.98%	22	3.46%	165	25.94%	339	53.30%	72	11.32%	636
	* Region Total *	38	5.98%	22	3.46%	165	25.94%	339	53.30%	72	11.32%	636
St. Louis	St Louis City	10	3.95%	21	8.30%	97	38.34%	103	40.71%	22	8.70%	253
	St Louis County	29	7.02%	31	7.51%	136	32.93%	186	45.04%	31	7.51%	413
	* Region Total *	39	5.86%	52	7.81%	233	34.99%	289	43.39%	53	7.96%	666
Other	Out Home Inv	10	3.92%	0	0.00%	233	91.37%	0	0.00%	12	4.71%	255
	* Region Total *	10	3.92%	0	0.00%	233	91.37%	0	0.00%	12	4.71%	255
State Total		386	6.98%	432	7.81%	1,967	35.58%	2,434	44.02%	310	5.61%	5,529

Table 4.
Time From Receipt of a Report to the Initial Child Contact
Based Upon Investigations/Assessments Completed During May 2012

		0 - 24 Hours		Over 24 Hours		No Contact		Total
		Number	Percent	Number	Percent	Number	Percent	
Northwest	Andrew	22	100.00%	0	0.00%	0	0.00%	22
	Atchison	2	100.00%	0	0.00%	0	0.00%	2
	Buchanan	129	94.85%	7	5.15%	0	0.00%	136
	Caldwell	10	90.91%	1	9.09%	0	0.00%	11
	Carroll	16	88.89%	2	11.11%	0	0.00%	18
	Cass	52	91.23%	5	8.77%	0	0.00%	57
	Chariton	4	100.00%	0	0.00%	0	0.00%	4
	Clay	161	96.99%	5	3.01%	0	0.00%	166
	Clinton	17	94.44%	1	5.56%	0	0.00%	18
	Cooper	12	100.00%	0	0.00%	0	0.00%	12
	Daviess	7	87.50%	1	12.50%	0	0.00%	8
	De Kalb	6	75.00%	2	25.00%	0	0.00%	8
	Gentry	8	100.00%	0	0.00%	0	0.00%	8
	Grundy	15	93.75%	1	6.25%	0	0.00%	16
	Harrison	7	100.00%	0	0.00%	0	0.00%	7
	Holt	3	100.00%	0	0.00%	0	0.00%	3
	Johnson	17	94.44%	0	0.00%	1	5.56%	18
	Lafayette	25	86.21%	3	10.35%	1	3.45%	29
	Linn	11	100.00%	0	0.00%	0	0.00%	11
	Livingston	14	93.33%	1	6.67%	0	0.00%	15
	Mercer	2	100.00%	0	0.00%	0	0.00%	2
	Nodaway	10	90.91%	1	9.09%	0	0.00%	11
	Pettis	32	100.00%	0	0.00%	0	0.00%	32
Platte	49	94.23%	3	5.77%	0	0.00%	52	
Putnam	3	100.00%	0	0.00%	0	0.00%	3	
Ray	18	100.00%	0	0.00%	0	0.00%	18	
Saline	20	95.24%	1	4.76%	0	0.00%	21	
Sullivan	0	0.00%	0	0.00%	0	0.00%	0	
Worth	0	0.00%	0	0.00%	0	0.00%	0	
	* Region Total *	672	94.92%	34	4.80%	2	0.28%	708
Northeast	Adair	25	96.15%	0	0.00%	1	3.85%	26
	Audrain	25	92.59%	2	7.41%	0	0.00%	27
	Boone	74	85.06%	13	14.94%	0	0.00%	87
	Callaway	60	95.24%	3	4.76%	0	0.00%	63
	Clark	8	72.73%	3	27.27%	0	0.00%	11
	Cole	91	91.00%	7	7.00%	2	2.00%	100
	Franklin	74	89.16%	9	10.84%	0	0.00%	83
	Gasconade	7	87.50%	1	12.50%	0	0.00%	8
	Howard	12	85.71%	1	7.14%	1	7.14%	14
	Jefferson	144	91.14%	14	8.86%	0	0.00%	158
	Knox	2	100.00%	0	0.00%	0	0.00%	2
	Lewis	8	100.00%	0	0.00%	0	0.00%	8
	Lincoln	46	97.87%	1	2.13%	0	0.00%	47
	Macon	11	100.00%	0	0.00%	0	0.00%	11
	Marion	34	91.89%	3	8.11%	0	0.00%	37
	Monroe	15	100.00%	0	0.00%	0	0.00%	15
	Montgomery	12	100.00%	0	0.00%	0	0.00%	12
	Osage	2	66.67%	1	33.33%	0	0.00%	3
	Pike	14	93.33%	1	6.67%	0	0.00%	15
	Ralls	6	100.00%	0	0.00%	0	0.00%	6
	Randolph	35	100.00%	0	0.00%	0	0.00%	35
	Schuyler	3	100.00%	0	0.00%	0	0.00%	3
	Scotland	4	100.00%	0	0.00%	0	0.00%	4
Shelby	5	100.00%	0	0.00%	0	0.00%	5	
St Charles	167	93.82%	11	6.18%	0	0.00%	178	
Warren	23	95.83%	1	4.17%	0	0.00%	24	
	* Region Total *	907	92.36%	71	7.23%	4	0.41%	982
Southeast	Bollinger	11	100.00%	0	0.00%	0	0.00%	11
	Butler	60	92.31%	5	7.69%	0	0.00%	65
	Cape Girardeau	62	96.88%	1	1.56%	1	1.56%	64
	Carter	2	100.00%	0	0.00%	0	0.00%	2
	Crawford	26	83.87%	5	16.13%	0	0.00%	31
	Dent	21	84.00%	4	16.00%	0	0.00%	25

Table 4.
Time From Receipt of a Report to the Initial Child Contact
Based Upon Investigations/Assessments Completed During May 2012

		0 - 24 Hours		Over 24 Hours		No Contact		Total
		Number	Percent	Number	Percent	Number	Percent	
Southeast	Dunklin	50	100.00%	0	0.00%	0	0.00%	50
	Howell	47	100.00%	0	0.00%	0	0.00%	47
	Iron	11	84.62%	1	7.69%	1	7.69%	13
	Madison	8	88.89%	1	11.11%	0	0.00%	9
	Maries	4	100.00%	0	0.00%	0	0.00%	4
	Mississippi	13	100.00%	0	0.00%	0	0.00%	13
	New Madrid	21	100.00%	0	0.00%	0	0.00%	21
	Oregon	14	100.00%	0	0.00%	0	0.00%	14
	Pemiscot	19	95.00%	1	5.00%	0	0.00%	20
	Perry	8	100.00%	0	0.00%	0	0.00%	8
	Phelps	29	96.67%	1	3.33%	0	0.00%	30
	Pulaski	31	96.88%	1	3.13%	0	0.00%	32
	Reynolds	8	100.00%	0	0.00%	0	0.00%	8
	Ripley	26	92.86%	2	7.14%	0	0.00%	28
	Scott	43	100.00%	0	0.00%	0	0.00%	43
	Shannon	6	100.00%	0	0.00%	0	0.00%	6
	St Francois	69	95.83%	3	4.17%	0	0.00%	72
	Ste Genevieve	14	100.00%	0	0.00%	0	0.00%	14
	Stoddard	30	96.77%	1	3.23%	0	0.00%	31
	Texas	43	97.73%	1	2.27%	0	0.00%	44
Washington	21	95.46%	1	4.55%	0	0.00%	22	
Wayne	10	90.91%	1	9.09%	0	0.00%	11	
	* Region Total *	707	95.80%	29	3.93%	2	0.27%	738
Southwest	Barry	27	96.43%	1	3.57%	0	0.00%	28
	Barton	17	100.00%	0	0.00%	0	0.00%	17
	Bates	21	95.46%	1	4.55%	0	0.00%	22
	Benton	31	100.00%	0	0.00%	0	0.00%	31
	Camden	32	94.12%	2	5.88%	0	0.00%	34
	Cedar	19	86.36%	2	9.09%	1	4.55%	22
	Christian	85	91.40%	8	8.60%	0	0.00%	93
	Dade	11	100.00%	0	0.00%	0	0.00%	11
	Dallas	16	88.89%	2	11.11%	0	0.00%	18
	Douglas	17	89.47%	2	10.53%	0	0.00%	19
	Greene	366	92.42%	30	7.58%	0	0.00%	396
	Henry	26	86.67%	4	13.33%	0	0.00%	30
	Hickory	7	100.00%	0	0.00%	0	0.00%	7
	Jasper	100	95.24%	4	3.81%	1	0.95%	105
	Laclede	50	87.72%	7	12.28%	0	0.00%	57
	Lawrence	25	92.59%	2	7.41%	0	0.00%	27
	Mcdonald	23	95.83%	1	4.17%	0	0.00%	24
	Miller	23	85.19%	4	14.82%	0	0.00%	27
	Moniteau	13	100.00%	0	0.00%	0	0.00%	13
	Morgan	23	92.00%	2	8.00%	0	0.00%	25
	Newton	51	100.00%	0	0.00%	0	0.00%	51
	Ozark	6	100.00%	0	0.00%	0	0.00%	6
	Polk	31	93.94%	2	6.06%	0	0.00%	33
	St Clair	12	92.31%	1	7.69%	0	0.00%	13
	Stone	10	100.00%	0	0.00%	0	0.00%	10
	Taney	68	97.14%	2	2.86%	0	0.00%	70
	Vernon	28	96.55%	1	3.45%	0	0.00%	29
Webster	45	95.75%	2	4.26%	0	0.00%	47	
Wright	30	93.75%	1	3.13%	1	3.13%	32	
	* Region Total *	1,213	93.52%	81	6.25%	3	0.23%	1,297
Kansas City	Jackson	553	93.57%	34	5.75%	4	0.68%	591
	* Region Total *	553	93.57%	34	5.75%	4	0.68%	591
St. Louis	St Louis City	192	84.96%	34	15.04%	0	0.00%	226
	St Louis County	283	81.09%	65	18.63%	1	0.29%	349
	* Region Total *	475	82.61%	99	17.22%	1	0.17%	575
Other	Out Home Inv	40	15.69%	11	4.31%	204	80.00%	255
	* Region Total *	40	15.69%	11	4.31%	204	80.00%	255
State Total		4,567	88.75%	359	6.98%	220	4.28%	5,146

**Table 5.
The Number of Days Required to Complete Investigations/Assessments,
Based Upon Investigations/Assessments Completed During May 2012**

		0 - 30 Days		Over 30 Days		Total
		Number	Percent	Number	Percent	
Northwest	Andrew	22	100.00%	0	0.00%	22
	Atchison	2	100.00%	0	0.00%	2
	Buchanan	135	95.75%	6	4.26%	141
	Caldwell	10	90.91%	1	9.09%	11
	Carroll	16	88.89%	2	11.11%	18
	Cass	33	54.10%	28	45.90%	61
	Chariton	4	100.00%	0	0.00%	4
	Clay	125	70.62%	52	29.38%	177
	Clinton	20	95.24%	1	4.76%	21
	Cooper	9	69.23%	4	30.77%	13
	Daviess	10	100.00%	0	0.00%	10
	De Kalb	8	88.89%	1	11.11%	9
	Gentry	8	100.00%	0	0.00%	8
	Grundy	8	47.06%	9	52.94%	17
	Harrison	9	90.00%	1	10.00%	10
	Holt	4	100.00%	0	0.00%	4
	Johnson	5	25.00%	15	75.00%	20
	Lafayette	13	44.83%	16	55.17%	29
	Linn	10	90.91%	1	9.09%	11
	Livingston	16	100.00%	0	0.00%	16
	Mercer	1	50.00%	1	50.00%	2
	Nodaway	11	100.00%	0	0.00%	11
	Pettis	23	69.70%	10	30.30%	33
	Platte	56	98.25%	1	1.75%	57
	Putnam	5	100.00%	0	0.00%	5
	Ray	18	90.00%	2	10.00%	20
Saline	22	100.00%	0	0.00%	22	
Sullivan	1	100.00%	0	0.00%	1	
Worth	0	0.00%	0	0.00%	0	
	* Region Total *	604	80.00%	151	20.00%	755
Northeast	Adair	24	85.71%	4	14.29%	28
	Audrain	29	100.00%	0	0.00%	29
	Boone	70	75.27%	23	24.73%	93
	Callaway	57	81.43%	13	18.57%	70
	Clark	10	83.33%	2	16.67%	12
	Cole	75	67.57%	36	32.43%	111
	Franklin	72	85.71%	12	14.29%	84
	Gasconade	3	33.33%	6	66.67%	9
	Howard	9	60.00%	6	40.00%	15
	Jefferson	100	59.52%	68	40.48%	168
	Knox	2	100.00%	0	0.00%	2
	Lewis	8	100.00%	0	0.00%	8
	Lincoln	12	25.00%	36	75.00%	48
	Macon	11	91.67%	1	8.33%	12
	Marion	24	58.54%	17	41.46%	41
	Monroe	12	80.00%	3	20.00%	15
	Montgomery	11	91.67%	1	8.33%	12
	Osage	2	40.00%	3	60.00%	5
	Pike	11	64.71%	6	35.29%	17
	Ralls	7	100.00%	0	0.00%	7
	Randolph	29	82.86%	6	17.14%	35
	Schuyler	2	66.67%	1	33.33%	3
	Scotland	5	100.00%	0	0.00%	5
	Shelby	5	100.00%	0	0.00%	5
	St Charles	112	53.85%	96	46.15%	208
	Warren	20	83.33%	4	16.67%	24
	* Region Total *	722	67.73%	344	32.27%	1,066
Southeast	Bollinger	11	91.67%	1	8.33%	12
	Butler	67	95.71%	3	4.29%	70
	Cape Girardeau	59	92.19%	5	7.81%	64
	Carter	2	100.00%	0	0.00%	2
	Crawford	11	28.95%	27	71.05%	38
	Dent	2	7.41%	25	92.59%	27

**Table 5.
The Number of Days Required to Complete Investigations/Assessments,
Based Upon Investigations/Assessments Completed During May 2012**

		0 - 30 Days		Over 30 Days		Total
		Number	Percent	Number	Percent	
Southeast	Dunklin	45	86.54%	7	13.46%	52
	Howell	47	97.92%	1	2.08%	48
	Iron	2	15.39%	11	84.62%	13
	Madison	4	44.44%	5	55.56%	9
	Maries	4	57.14%	3	42.86%	7
	Mississippi	7	50.00%	7	50.00%	14
	New Madrid	8	38.10%	13	61.91%	21
	Oregon	14	93.33%	1	6.67%	15
	Pemiscot	13	61.91%	8	38.10%	21
	Perry	11	100.00%	0	0.00%	11
	Phelps	11	36.67%	19	63.33%	30
	Pulaski	21	65.63%	11	34.38%	32
	Reynolds	1	12.50%	7	87.50%	8
	Ripley	27	96.43%	1	3.57%	28
	Scott	30	69.77%	13	30.23%	43
	Shannon	6	100.00%	0	0.00%	6
	St Francois	55	73.33%	20	26.67%	75
	Ste Genevieve	10	71.43%	4	28.57%	14
	Stoddard	20	60.61%	13	39.39%	33
	Texas	38	82.61%	8	17.39%	46
Washington	11	50.00%	11	50.00%	22	
Wayne	3	23.08%	10	76.92%	13	
	* Region Total *	540	69.77%	234	30.23%	774
Southwest	Barry	16	53.33%	14	46.67%	30
	Barton	18	90.00%	2	10.00%	20
	Bates	10	45.46%	12	54.55%	22
	Benton	33	100.00%	0	0.00%	33
	Camden	27	75.00%	9	25.00%	36
	Cedar	23	100.00%	0	0.00%	23
	Christian	96	98.97%	1	1.03%	97
	Dade	10	83.33%	2	16.67%	12
	Dallas	18	85.71%	3	14.29%	21
	Douglas	19	100.00%	0	0.00%	19
	Greene	298	71.46%	119	28.54%	417
	Henry	16	50.00%	16	50.00%	32
	Hickory	7	100.00%	0	0.00%	7
	Jasper	102	93.58%	7	6.42%	109
	Laclede	44	73.33%	16	26.67%	60
	Lawrence	19	65.52%	10	34.48%	29
	Mcdonald	27	100.00%	0	0.00%	27
	Miller	13	39.39%	20	60.61%	33
	Moniteau	9	69.23%	4	30.77%	13
	Morgan	3	10.71%	25	89.29%	28
	Newton	55	100.00%	0	0.00%	55
	Ozark	7	100.00%	0	0.00%	7
	Polk	30	88.24%	4	11.77%	34
	St Clair	2	15.39%	11	84.62%	13
	Stone	5	45.46%	6	54.55%	11
	Taney	54	73.97%	19	26.03%	73
	Vernon	31	96.88%	1	3.13%	32
	Webster	44	88.00%	6	12.00%	50
Wright	32	94.12%	2	5.88%	34	
	* Region Total *	1,068	77.56%	309	22.44%	1,377
Kansas City	Jackson	552	86.79%	84	13.21%	636
	* Region Total *	552	86.79%	84	13.21%	636
St. Louis	St Louis City	100	39.53%	153	60.47%	253
	St Louis County	229	55.45%	184	44.55%	413
	* Region Total *	329	49.40%	337	50.60%	666
Other	Out Home Inv	241	94.51%	14	5.49%	255
	* Region Total *	241	94.51%	14	5.49%	255
State Total		4,056	73.36%	1,473	26.64%	5,529

**Table 6.
CA/N Hotline Unit Reports and Referrals During May 2012**

		CA/N Reports	Newborn Crisis Assessment	Non- Caretaker Referral	Preventive Service Referral	Non CA/N Fatality Referral	Total
Northwest	Andrew	17	0	2	0	0	19
	Atchison	3	0	0	0	0	3
	Buchanan	128	5	4	6	0	143
	Caldwell	4	0	0	1	0	5
	Carroll	8	0	1	1	0	10
	Cass	96	4	6	7	0	113
	Chariton	7	0	0	0	0	7
	Clay	161	4	19	9	0	193
	Clinton	15	1	0	0	0	16
	Cooper	11	0	8	3	0	22
	Daviess	7	0	0	0	0	7
	De Kalb	8	1	4	0	0	13
	Gentry	9	0	0	1	0	10
	Grundy	12	2	0	1	0	15
	Harrison	6	1	1	0	0	8
	Holt	3	0	0	0	0	3
	Johnson	47	2	3	1	0	53
	Lafayette	24	1	7	4	0	36
	Linn	18	0	0	1	0	19
	Livingston	7	0	0	1	0	8
	Mercer	1	0	0	0	0	1
	Nodaway	9	0	1	0	0	10
	Pettis	69	0	5	4	0	78
	Platte	36	1	8	1	0	46
	Putnam	5	0	0	0	0	5
	Ray	21	0	3	0	0	24
	Saline	25	0	5	3	0	33
	Sullivan	8	0	0	0	0	8
Worth	0	0	0	0	0	0	
	* Region Total *	765	22	77	44	0	908
Northeast	Adair	24	0	1	1	0	26
	Audrain	33	1	4	3	0	41
	Boone	132	7	17	18	0	174
	Callaway	38	0	4	3	0	45
	Clark	8	0	1	2	0	11
	Cole	61	3	3	7	0	74
	Franklin	85	5	10	8	0	108
	Gasconade	11	2	3	0	0	16
	Howard	7	0	1	2	0	10
	Jefferson	172	9	17	18	0	216
	Knox	1	0	1	0	0	2
	Lewis	12	0	0	1	0	13
	Lincoln	65	2	6	3	0	76
	Macon	12	0	1	0	0	13
	Marion	35	2	1	3	0	41
	Monroe	10	0	1	2	0	13
	Montgomery	7	1	1	0	0	9
	Osage	4	0	2	0	0	6
	Pike	15	0	2	1	0	18
	Ralls	7	0	2	0	0	9
	Randolph	34	3	5	7	0	49
	Schuyler	2	0	0	0	0	2
	Scotland	3	0	0	0	0	3
	Shelby	13	0	1	0	0	14
	St Charles	169	7	23	17	0	216
	Warren	26	1	4	2	0	33
	* Region Total *	986	43	111	98	0	1,238
Southeast	Bollinger	13	1	0	1	0	15
	Butler	63	2	6	1	0	72
	Cape Girardeau	75	5	3	3	0	86
	Carter	3	0	0	1	0	4
	Crawford	37	1	0	1	0	39
	Dent	22	0	3	1	0	26

Table 6.
CA/N Hotline Unit Reports and Referrals During May 2012

		CA/N Reports	Newborn Crisis Assessment	Non- Caretaker Referral	Preventive Service Referral	Non CA/N Fatality Referral	Total
Southeast	Dunklin	52	1	2	3	0	58
	Howell	37	4	5	7	0	53
	Iron	9	0	3	2	0	14
	Madison	15	0	1	1	0	17
	Maries	3	2	0	0	0	5
	Mississippi	24	2	1	0	0	27
	New Madrid	19	1	3	4	0	27
	Oregon	12	1	3	3	0	19
	Pemiscot	24	0	1	2	0	27
	Perry	22	0	2	0	0	24
	Phelps	47	1	1	5	0	54
	Pulaski	49	2	5	3	0	59
	Reynolds	4	0	0	0	0	4
	Ripley	9	0	0	1	0	10
	Scott	36	0	2	3	0	41
	Shannon	4	1	1	0	0	6
	St Francois	78	3	6	6	0	93
	Ste Genevieve	12	0	5	1	0	18
	Stoddard	30	1	2	10	0	43
	Texas	39	0	1	0	0	40
	Washington	24	0	1	3	0	28
Wayne	9	2	1	0	0	12	
	* Region Total *	771	30	58	62	0	921
Southwest	Barry	27	1	2	1	0	31
	Barton	13	0	0	1	0	14
	Bates	15	0	2	0	0	17
	Benton	30	1	0	3	0	34
	Camden	37	1	2	3	0	43
	Cedar	14	0	3	3	0	20
	Christian	69	4	9	8	0	90
	Dade	4	0	0	0	0	4
	Dallas	32	0	9	2	0	43
	Douglas	23	1	1	0	0	25
	Greene	350	26	31	59	0	466
	Henry	27	2	1	3	0	33
	Hickory	5	1	0	0	0	6
	Jasper	158	10	12	14	0	194
	Laclede	54	1	9	9	0	73
	Lawrence	32	4	10	4	0	50
	Mcdonald	23	1	1	0	0	25
	Miller	42	1	2	2	0	47
	Moniteau	20	1	3	0	0	24
	Morgan	21	0	4	1	0	26
	Newton	57	1	2	11	0	71
	Ozark	5	0	2	1	0	8
	Polk	47	2	4	1	0	54
	St Clair	9	1	0	0	0	10
	Stone	26	0	4	5	0	35
	Taney	57	8	5	9	0	79
	Vernon	24	1	2	3	0	30
	Webster	34	1	1	4	0	40
Wright	31	0	0	3	0	34	
	* Region Total *	1,286	69	121	150	0	1,626
Kansas City	Jackson	597	63	88	54	0	802
	* Region Total *	597	63	88	54	0	802
St. Louis	St Louis City	320	22	44	32	0	418
	St Louis County	491	27	62	54	0	634
	* Region Total *	811	49	106	86	0	1,052
Other	Out Home Inv	219	0	0	0	0	219
	Out Of State	6	0	0	0	0	6
	Stat Unit	0	0	0	0	95	95
	* Region Total *	225	0	0	0	95	320
State Total		5,441	276	561	494	95	6,867

Figure 2.
Child Abuse & Neglect Reports
For 4 Years Through May 2012

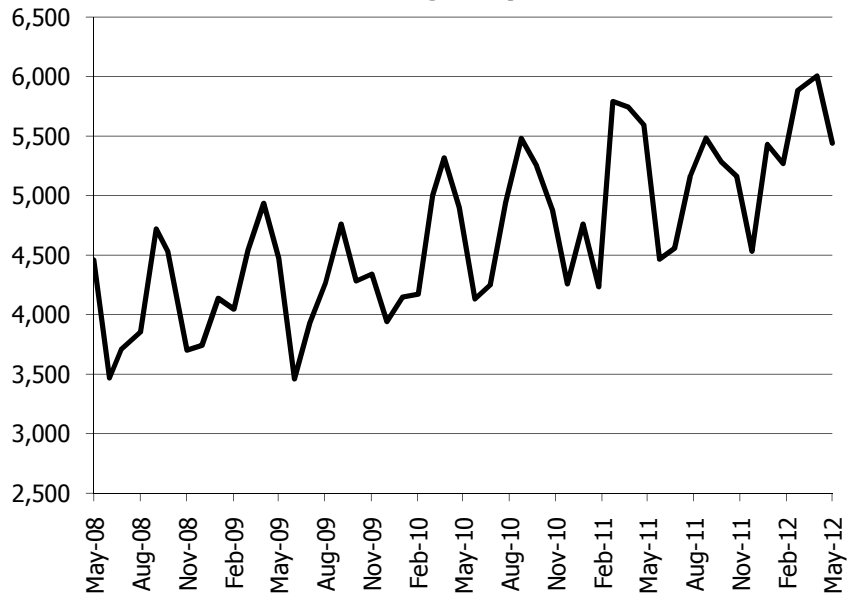
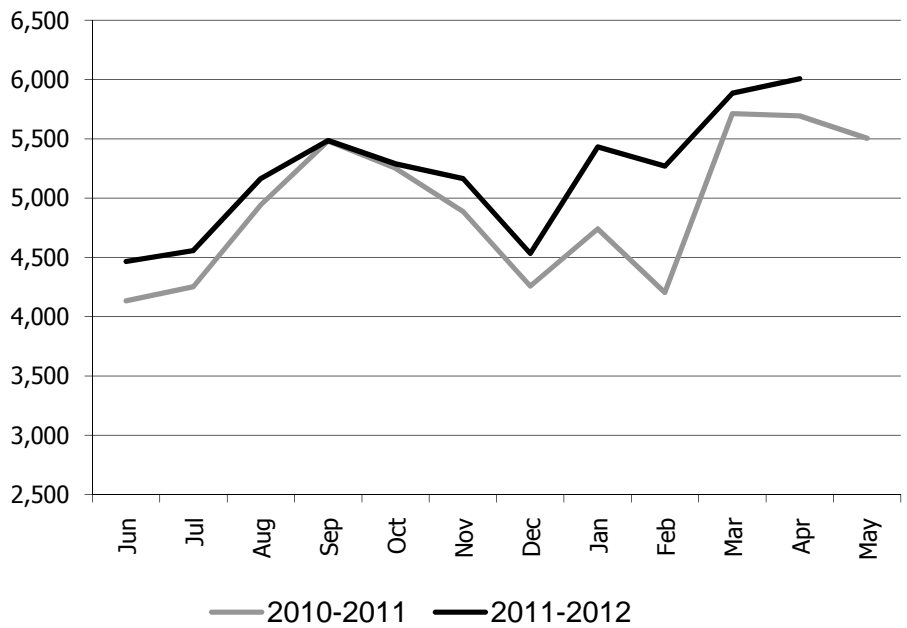
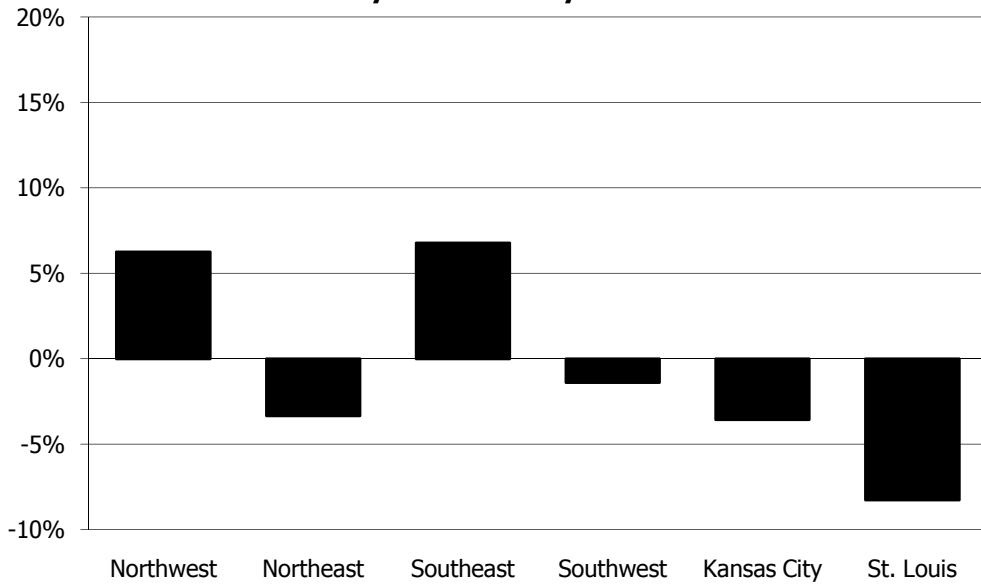

Figure 3.
Child Abuse & Neglect Reports
From May 2010 Through May 2012



**Figure 4.
Percentage Change in CA/N Reports
Made Twelve Months Apart
May 2011 and May 2012**



**Figure 5.
CA/N Investigations/Assessments Completed
During May 2012 by Conclusion**

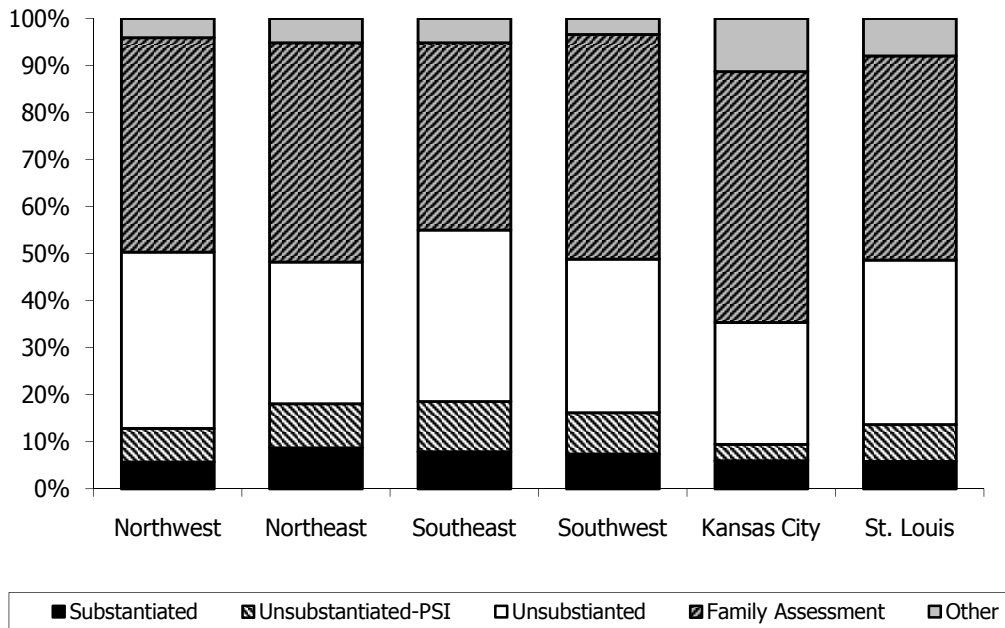

Figure 6.
CA/N Investigations/Assessments Completed
During May 2012 by Conclusion

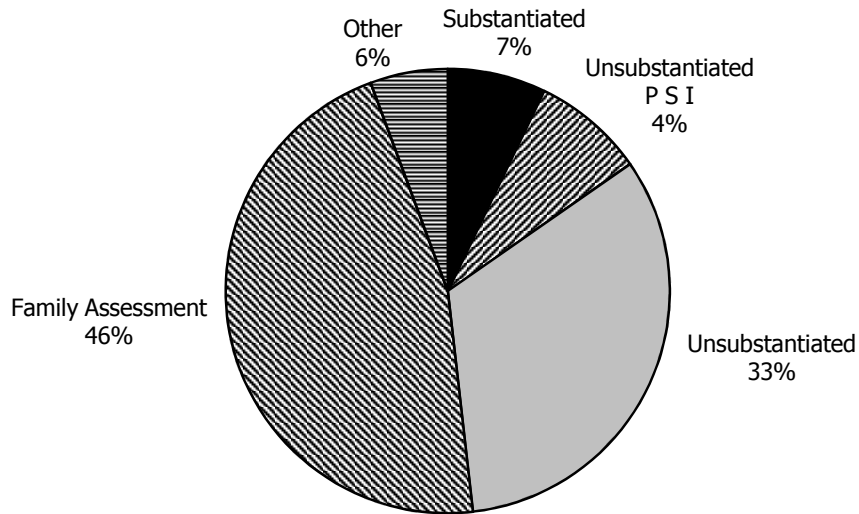

Figure 7.
Time Between Report and Child Contact
For Investigations/Assessments Completed in
May 2012

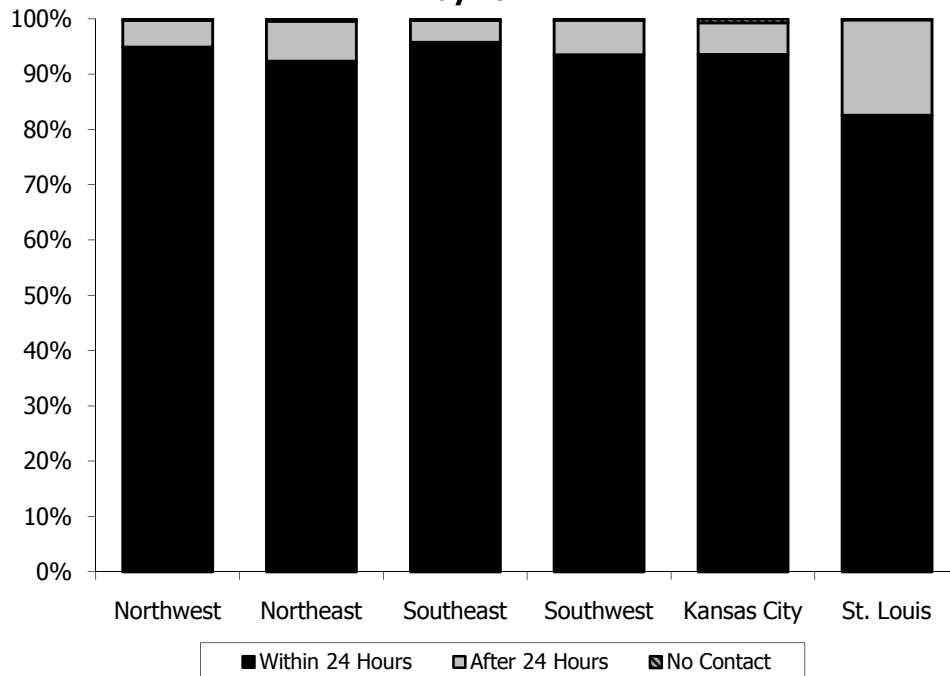
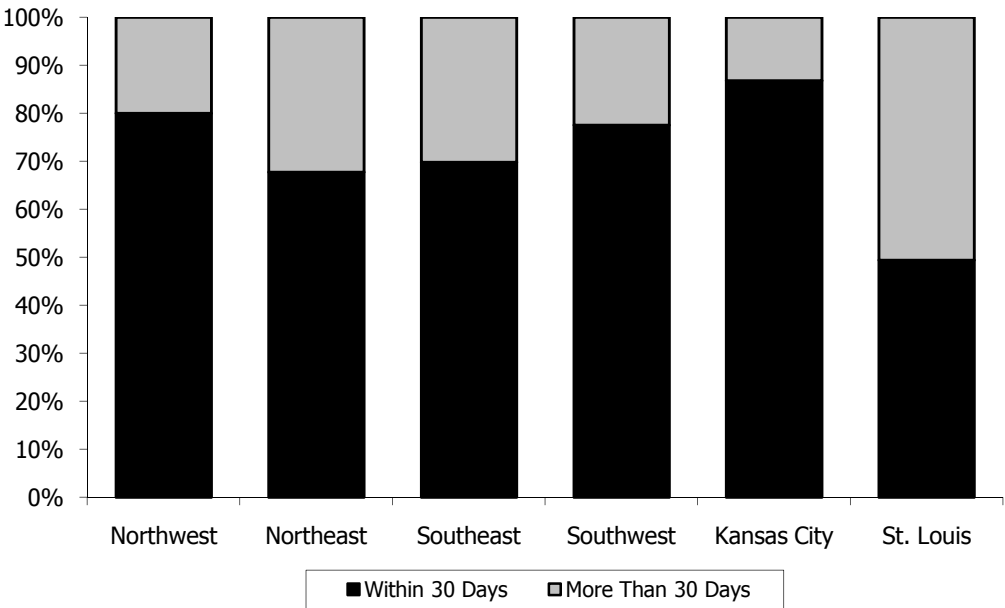

Figure 8.
Percentage of Investigations/Assessments
Completed Within 30 Days During May 2012



Notes: Child Abuse and Neglect Tables and Figures

Table 1.

- Based upon incidents and children *reported* during the month.
- Counts of children may be duplicated (i.e., children may be victims on multiple incidents during any given month).

Table 2.

- Based upon investigations/assessments *completed* during the month.
- Counts of children may be duplicated (i.e., children may be victims on multiple incidents during any given month).
- Conclusions are as follows:
 - Substantiated -> Court Adjudicated and Preponderance of Evidence
 - Unsubstantiated-PSI -> Unsubstantiated-Preventive Services Indicated
 - Unsubstantiated -> Unsubstantiated
 - Family Assessment -> Family Assessment-Services Needed, Family Assessment-Services Not Needed, and Family Assessment-Non-cooperative/Child Safe Assessment-Services Needed-Linked Initial 30 Days Assessment-Services Needed-Family Declined
 - Other -> Unable to Locate, Inappropriate Report, Located Out of State, Home Schooling, Unsubstantiated (School Investigation), Substantiated (School Investigation), and Unresolved (School Investigation)
- Population data is based upon the US 2010 census released on May 19, 2011 by The US Census Bureau, www.census.gov.

Table 3.

- Based upon investigations/assessments *completed* during the month.
- Conclusions are as follows:
 - Substantiated -> Court Adjudicated and Preponderance of Evidence
 - Unsubstantiated-PSI -> Unsubstantiated-Preventive Services Indicated
 - Unsubstantiated -> Unsubstantiated
 - Family Assessment -> Family Assessment-Services Needed, Family Assessment-Services Not Needed, and Family Assessment-Non-cooperative/Child Safe Assessment-Services Needed-Linked Initial 30 Days Assessment-Services Needed-Family Declined
 - Other -> Unable to Locate, Inappropriate Report, Located Out of State, Home Schooling, Unsubstantiated (School Investigation), Substantiated (School Investigation), and Unresolved (School Investigation)

Table 4.

- Based upon investigations/assessments *completed* during the month. Does not include information on expunged reports and reports where the only alleged category of abuse/neglect was educational neglect, or reports concluded as E- Unable to Locate, G- Inappropriate report or H- Located out of state.

Table 5.

- Based upon incidents *concluded* during the month.

Table 6.

- Based upon incidents and referrals *reported* during the month.

Figure 2. and Figure 3.

- Based upon incidents *reported* during the month.

Figure 4.

- Based upon incidents *reported* during the month compared to incidents *reported* during the same month of the previous year.

Figure 5. and Figure 6.

- Based upon investigations/assessments *completed* during the month.
- Conclusions are as follows:
Substantiated -> Court Adjudicated and Preponderance of Evidence
Unsubstantiated-PSI -> Unsubstantiated-Preventive Services Indicated
Unsubstantiated -> Unsubstantiated
Family Assessment -> Family Assessment-Services Needed, Family Assessment-Services Not Needed, and Family Assessment-Non-cooperative/Child Safe Assessment-Services Needed-Linked Initial 30 Days Assessment-Services Needed-Family Declined
Other -> Unable to Locate, Inappropriate Report, Located Out of State, Home Schooling, Unsubstantiated (School Investigation), Substantiated (School Investigation), and Unresolved (School Investigation)
- Figures do not include Out-of-Home Investigation, STAT Unit, or Out of State categories.

Figure 7.

- Based upon investigations/assessments *completed* during the month. Does not include information on expunged reports and reports where the only alleged category of abuse/neglect was educational neglect, or reports concluded as E- Unable to Locate, G- Inappropriate report or H- Located out of state.

Figure 8.

- Based upon investigations/assessments *completed* during the month.

Family-Centered Services

**Table 7.
Family-Centered Services Cases Open at the End of May 2012
by Reason for Opening**

		Preponderance of Evidence	Preventive Services	Court Order Only	Newborn Crisis Assessment	Family Assessment	Total Cases Active
Northwest	Andrew	0	1	0	0	9	10
	Atchison	1	1	1	0	3	6
	Buchanan	7	12	2	1	48	70
	Caldwell	4	4	0	0	2	10
	Carroll	3	1	0	2	2	8
	Cass	30	33	24	5	148	240
	Chariton	1	2	2	1	10	16
	Clay	8	22	3	1	40	74
	Clinton	11	7	0	1	5	24
	Cooper	1	3	0	1	12	17
	Daviess	5	0	0	0	1	6
	De Kalb	0	2	0	0	4	6
	Gentry	0	1	0	1	3	5
	Grundy	3	5	0	0	7	15
	Harrison	3	4	0	0	7	14
	Holt	0	1	0	0	2	3
	Johnson	8	14	22	5	31	80
	Lafayette	4	7	0	5	9	25
	Linn	8	8	1	2	21	40
	Livingston	5	9	0	1	9	24
	Mercer	0	1	0	0	1	2
	Nodaway	2	1	0	1	12	16
	Pettis	14	10	2	1	17	44
	Platte	7	6	1	2	7	23
	Putnam	8	1	0	1	4	14
	Ray	3	2	0	3	7	15
	Saline	7	9	1	0	14	31
	Sullivan	4	1	0	0	7	12
Worth	0	0	0	0	1	1	
	* Region Total *	147	168	59	34	443	851
Northeast	Adair	2	18	1	2	31	54
	Audrain	3	12	0	0	20	35
	Boone	19	82	38	10	102	251
	Callaway	11	17	6	2	25	61
	Clark	2	9	5	1	15	32
	Cole	10	28	3	5	97	143
	Franklin	70	64	2	12	90	238
	Gasconade	1	9	0	0	6	16
	Howard	3	3	0	1	8	15
	Jefferson	59	31	9	1	379	479
	Knox	1	3	0	0	3	7
	Lewis	3	9	1	0	6	19
	Lincoln	6	7	8	2	65	88
	Macon	8	10	6	0	13	37
	Marion	12	6	9	4	19	50
	Monroe	4	2	0	1	4	11
	Montgomery	4	8	0	1	14	27
	Osage	0	4	0	0	6	10
	Pike	9	7	3	1	28	48
	Ralls	7	4	0	1	14	26
	Randolph	18	8	12	7	35	80
	Schuyler	1	1	3	0	5	10
	Scotland	0	2	2	0	9	13
	Shelby	1	3	0	0	4	8
	St Charles	14	27	15	8	164	228
	Warren	16	8	0	2	26	52
	* Region Total *	284	382	123	61	1,188	2,038
Southeast	Bollinger	0	1	1	0	10	12
	Butler	10	20	8	3	53	94
	Cape Girardeau	7	16	1	6	73	103
	Carter	0	0	0	0	3	3
	Crawford	1	15	0	1	50	67
Dent	4	7	0	1	34	46	

**Table 7.
Family-Centered Services Cases Open at the End of May 2012
by Reason for Opening**

		Preponderance of Evidence	Preventive Services	Court Order Only	Newborn Crisis Assessment	Family Assessment	Total Cases Active
Southeast	Dunklin	3	13	3	5	60	84
	Howell	6	16	0	5	51	78
	Iron	1	2	0	0	17	20
	Madison	1	3	0	0	12	16
	Maries	0	4	2	0	1	7
	Mississippi	5	7	2	3	8	25
	New Madrid	7	8	0	11	52	78
	Oregon	1	5	0	0	16	22
	Pemiscot	5	20	2	8	49	84
	Perry	1	7	0	1	18	27
	Phelps	3	28	6	2	33	72
	Pulaski	0	21	2	1	65	89
	Reynolds	0	1	0	1	5	7
	Ripley	4	6	15	1	20	46
	Scott	5	20	1	7	41	74
	Shannon	2	1	2	1	7	13
	St Francois	22	29	2	8	38	99
	Ste Genevieve	4	5	0	1	6	16
	Stoddard	4	19	5	4	155	187
	Texas	2	7	0	2	10	21
Washington	15	15	1	2	22	55	
Wayne	0	4	0	1	19	24	
	* Region Total *	113	300	53	75	928	1,469
Southwest	Barry	3	23	2	1	73	102
	Barton	1	2	3	2	16	24
	Bates	0	0	0	2	15	17
	Benton	0	3	2	0	4	9
	Camden	6	6	1	0	64	77
	Cedar	1	3	4	1	19	28
	Christian	4	26	11	2	50	93
	Dade	2	4	2	1	6	15
	Dallas	2	2	0	0	16	20
	Douglas	6	1	0	1	28	36
	Greene	89	71	8	15	583	766
	Henry	4	7	2	3	42	58
	Hickory	0	1	0	0	10	11
	Jasper	13	97	57	13	296	476
	Laclede	27	15	4	3	87	136
	Lawrence	17	15	2	3	86	123
	Mcdonald	8	10	2	4	44	68
	Miller	11	45	1	0	38	95
	Moniteau	4	14	0	0	8	26
	Morgan	8	3	0	0	23	34
	Newton	15	11	12	5	125	168
	Ozark	0	5	0	0	11	16
	Polk	7	10	0	0	33	50
	St Clair	0	3	0	3	9	15
	Stone	4	19	1	1	68	93
	Taney	10	24	14	5	142	195
	Vernon	3	5	9	4	26	47
Webster	7	2	0	0	26	35	
Wright	4	12	0	2	46	64	
	* Region Total *	256	439	137	71	1,994	2,897
Kansas City	Jackson	251	149	84	130	827	1,441
	* Region Total *	251	149	84	130	827	1,441
St. Louis	St Louis City	115	114	3	39	320	591
	St Louis County	324	280	67	80	471	1,222
	* Region Total *	439	394	70	119	791	1,813
State Total		1,490	1,832	526	490	6,171	10,509

**Table 8.
Family-Centered Services Cases Active During May 2012
by Reason for Opening**

		Preponderance of Evidence	Preventive Services	Court Order Only	Newborn Crisis Assessment	Family Assessment	Total Cases Active
Northwest	Andrew	0	1	0	0	10	11
	Atchison	1	1	1	0	3	6
	Buchanan	8	16	2	1	57	84
	Caldwell	4	4	0	0	2	10
	Carroll	3	1	0	3	3	10
	Cass	30	33	25	5	151	244
	Chariton	1	2	2	1	10	16
	Clay	8	25	3	1	42	79
	Clinton	11	7	0	1	6	25
	Cooper	1	3	0	1	13	18
	Daviess	5	0	0	0	1	6
	De Kalb	0	2	0	0	4	6
	Gentry	0	1	0	1	3	5
	Grundy	3	6	0	0	8	17
	Harrison	3	4	0	0	7	14
	Holt	0	1	0	0	2	3
	Johnson	8	14	22	5	31	80
	Lafayette	4	7	0	5	10	26
	Linn	8	9	1	2	21	41
	Livingston	5	9	0	1	9	24
	Mercer	0	1	0	0	1	2
	Nodaway	3	2	0	1	12	18
	Pettis	14	10	2	1	18	45
	Platte	7	9	1	2	9	28
	Putnam	8	1	0	1	5	15
	Ray	3	2	0	3	7	15
	Saline	7	10	1	1	14	33
	Sullivan	4	2	0	0	7	13
Worth	0	0	0	0	2	2	
	* Region Total *	149	183	60	36	468	896
Northeast	Adair	2	18	1	2	31	54
	Audrain	3	13	0	0	20	36
	Boone	20	85	38	10	107	260
	Callaway	14	19	7	2	26	68
	Clark	2	9	5	1	16	33
	Cole	10	30	3	5	107	155
	Franklin	73	67	2	13	98	253
	Gasconade	1	11	0	0	6	18
	Howard	3	3	0	1	8	15
	Jefferson	59	32	9	1	392	493
	Knox	1	3	0	0	3	7
	Lewis	3	9	1	0	6	19
	Lincoln	6	8	8	2	71	95
	Macon	8	11	7	0	14	40
	Marion	14	7	10	5	23	59
	Monroe	4	2	0	1	4	11
	Montgomery	4	8	0	1	14	27
	Osage	0	4	0	0	6	10
	Pike	9	7	3	1	28	48
	Ralls	7	4	0	1	14	26
	Randolph	19	8	12	7	35	81
	Schuyler	1	1	3	0	5	10
	Scotland	0	3	2	0	10	15
	Shelby	1	3	0	0	5	9
	St Charles	16	29	15	9	181	250
Warren	16	9	0	2	27	54	
	* Region Total *	295	403	126	64	1,257	2,145
Southeast	Bollinger	0	1	1	1	10	13
	Butler	11	21	9	3	63	107
	Cape Girardeau	8	16	1	7	80	112
	Carter	0	0	0	0	3	3
	Crawford	1	15	0	1	52	69
	Dent	4	7	0	1	35	47

**Table 8.
Family-Centered Services Cases Active During May 2012
by Reason for Opening**

		Preponderance of Evidence	Preventive Services	Court Order Only	Newborn Crisis Assessment	Family Assessment	Total Cases Active
Southeast	Dunklin	3	15	3	6	68	95
	Howell	7	20	0	5	69	101
	Iron	1	3	0	0	19	23
	Madison	1	4	0	2	12	19
	Maries	0	4	2	0	2	8
	Mississippi	5	7	2	3	9	26
	New Madrid	7	9	0	11	55	82
	Oregon	1	6	0	0	17	24
	Pemiscot	5	21	2	9	54	91
	Perry	2	7	0	1	21	31
	Phelps	3	28	6	2	34	73
	Pulaski	0	25	2	1	73	101
	Reynolds	0	1	0	1	5	7
	Ripley	5	7	17	1	21	51
	Scott	6	20	1	8	49	84
	Shannon	2	1	2	1	8	14
	St Francois	23	29	2	8	41	103
	Ste Genevieve	5	5	0	2	8	20
	Stoddard	5	20	6	4	163	198
	Texas	2	7	0	2	12	23
Washington	16	15	1	2	24	58	
Wayne	0	5	0	1	20	26	
	* Region Total *	122	319	57	83	1,027	1,608
Southwest	Barry	3	23	2	1	79	108
	Barton	2	2	3	2	19	28
	Bates	1	0	0	2	15	18
	Benton	0	3	2	0	4	9
	Camden	6	6	1	0	74	87
	Cedar	1	3	4	1	19	28
	Christian	4	29	11	2	57	103
	Dade	2	4	2	1	6	15
	Dallas	2	2	0	0	17	21
	Douglas	6	1	0	1	28	36
	Greene	93	73	8	16	615	805
	Henry	4	7	2	4	46	63
	Hickory	0	1	0	0	10	11
	Jasper	13	102	58	16	308	497
	Laclede	29	15	4	3	93	144
	Lawrence	17	16	2	3	88	126
	Mcdonald	8	12	2	4	52	78
	Miller	11	45	1	0	39	96
	Moniteau	4	14	0	0	8	26
	Morgan	8	3	0	0	25	36
	Newton	16	13	13	5	132	179
	Ozark	0	6	0	0	11	17
	Polk	7	11	0	0	40	58
	St Clair	0	4	0	3	9	16
	Stone	4	19	1	1	73	98
	Taney	11	25	14	5	152	207
	Vernon	4	5	9	4	27	49
Webster	7	2	0	0	29	38	
Wright	4	12	0	2	47	65	
	* Region Total *	267	458	139	76	2,121	3,061
Kansas City	Jackson	258	152	89	133	846	1,478
	* Region Total *	258	152	89	133	846	1,478
St. Louis	St Louis City	121	126	4	47	333	631
	St Louis County	343	303	70	84	494	1,294
	* Region Total *	464	429	74	131	827	1,925
State Total		1,557	1,944	545	523	6,547	11,116

**Table 9.
Persons in Family-Centered Services During May 2012**

		Adults	Children	Child Caretakers	Total Persons	Persons with Court Action
Northwest	Andrew	27	36	0	63	4
	Atchison	9	16	0	25	15
	Buchanan	192	226	0	418	76
	Caldwell	21	32	0	53	12
	Carroll	26	25	0	51	2
	Cass	427	418	2	847	313
	Chariton	33	32	0	65	19
	Clay	162	179	0	341	84
	Clinton	54	57	0	111	35
	Cooper	36	39	0	75	25
	Davless	13	12	0	25	10
	De Kalb	16	9	0	25	8
	Gentry	16	17	0	33	12
	Grundy	25	32	0	57	23
	Harrison	23	41	0	64	14
	Holt	6	7	0	13	7
	Johnson	128	159	0	287	95
	Lafayette	47	61	1	109	42
	Linn	77	96	1	174	48
	Livingston	48	55	0	103	33
	Mercer	4	5	0	9	2
	Nodaway	30	36	0	66	32
	Pettis	78	99	0	177	70
	Platte	62	64	0	126	34
	Putnam	26	38	0	64	28
	Ray	36	44	0	80	21
Saline	59	72	0	131	49	
Sullivan	32	31	0	63	17	
Worth	3	4	0	7	4	
	* Region Total *	1,716	1,942	4	3,662	1,134
Northeast	Adair	91	113	0	204	70
	Audrain	66	76	0	142	33
	Boone	478	533	4	1,015	238
	Callaway	140	162	0	302	101
	Clark	59	84	0	143	47
	Cole	306	327	0	633	159
	Franklin	569	545	1	1,115	304
	Gasconade	30	36	0	66	16
	Howard	27	26	0	53	15
	Jefferson	1,005	818	3	1,826	645
	Knox	15	14	1	30	12
	Lewis	37	41	0	78	34
	Lincoln	174	237	0	411	131
	Macon	70	83	0	153	45
	Marion	104	131	0	235	53
	Monroe	26	31	0	57	18
	Montgomery	44	54	2	100	37
	Osage	21	18	0	39	6
	Pike	89	101	0	190	60
	Ralls	50	59	0	109	20
	Randolph	153	168	0	321	111
	Schuyler	18	21	0	39	17
	Scotland	26	35	0	61	15
	Shelby	18	28	0	46	10
	St Charles	513	558	1	1,072	303
	Warren	117	106	0	223	54
	* Region Total *	4,246	4,405	12	8,663	2,554
Southeast	Bollinger	30	29	0	59	8
	Butler	217	267	0	484	156
	Cape Girardeau	197	253	1	451	139
	Carter	7	8	0	15	2
	Crawford	137	155	1	293	62
	Dent	85	93	2	180	31

**Table 9.
Persons in Family-Centered Services During May 2012**

		Adults	Children	Child Caretakers	Total Persons	Persons with Court Action
Southeast	Dunklin	161	213	3	377	135
	Howell	202	239	1	442	54
	Iron	42	49	0	91	19
	Madison	44	47	0	91	24
	Maries	17	15	0	32	6
	Mississippi	47	62	0	109	26
	New Madrid	155	175	1	331	72
	Oregon	49	53	0	102	13
	Pemiscot	148	242	0	390	84
	Perry	69	54	0	123	33
	Phelps	119	147	1	267	91
	Pulaski	203	215	0	418	94
	Reynolds	15	16	0	31	11
	Ripley	103	128	1	232	61
	Scott	152	198	0	350	89
	Shannon	26	32	0	58	2
	St Francois	226	230	3	459	71
	Ste Genevieve	37	52	0	89	21
	Stoddard	373	334	1	708	248
	Texas	53	47	0	100	21
Washington	106	116	1	223	95	
Wayne	56	51	0	107	25	
	* Region Total *	3,076	3,520	16	6,612	1,693
Southwest	Barry	188	212	1	401	127
	Barton	56	69	0	125	23
	Bates	40	50	0	90	20
	Benton	15	14	0	29	3
	Camden	167	176	1	344	94
	Cedar	49	56	0	105	21
	Christian	186	210	3	399	144
	Dade	41	25	0	66	15
	Dallas	42	40	1	83	15
	Douglas	69	79	0	148	30
	Greene	1,408	1,371	5	2,784	907
	Henry	115	116	0	231	83
	Hickory	15	15	0	30	8
	Jasper	923	1,002	7	1,932	649
	Laclede	269	289	0	558	160
	Lawrence	241	262	0	503	124
	Mcdonald	129	132	0	261	95
	Miller	190	169	0	359	78
	Moniteau	53	69	0	122	24
	Morgan	68	61	1	130	30
	Newton	305	331	0	636	281
	Ozark	35	40	0	75	9
	Polk	103	119	0	222	63
	St Clair	35	32	0	67	22
	Stone	179	190	0	369	95
	Taney	365	423	2	790	257
	Vernon	74	100	0	174	53
Webster	90	66	0	156	41	
Wright	134	152	0	286	73	
	* Region Total *	5,584	5,870	21	11,475	3,544
Kansas City	Jackson	2,628	2,990	12	5,630	2,376
	* Region Total *	2,628	2,990	12	5,630	2,376
St. Louis	St Louis City	1,138	1,554	26	2,718	784
	St Louis County	2,149	2,944	33	5,126	1,261
	* Region Total *	3,287	4,498	59	7,844	2,045
State Total		20,537	23,225	124	43,886	13,346

**Table 10.
Family-Centered Services Cases Opened During May 2012
by Reason for Opening**

		Preponderance of Evidence	Preventive Services	Court Order Only	Newborn Crisis Assessment	Family Assessment	Total Cases Active
Northwest	Andrew	0	1	0	0	5	6
	Atchison	0	0	0	0	0	0
	Buchanan	2	2	0	0	6	10
	Caldwell	0	0	0	0	1	1
	Carroll	1	0	0	0	1	2
	Cass	0	1	2	0	10	13
	Chariton	0	0	0	0	0	0
	Clay	0	2	0	0	6	8
	Clinton	0	0	0	0	2	2
	Cooper	0	0	0	0	0	0
	Daviess	0	0	0	0	0	0
	De Kalb	0	0	0	0	1	1
	Gentry	0	0	0	1	0	1
	Grundy	0	0	0	0	1	1
	Harrison	0	0	0	0	1	1
	Holt	0	0	0	0	1	1
	Johnson	0	1	3	0	1	5
	Lafayette	0	0	0	0	1	1
	Linn	0	0	0	0	1	1
	Livingston	0	0	0	0	1	1
	Mercer	0	1	0	0	0	1
	Nodaway	0	0	0	0	2	2
	Pettis	0	1	0	0	3	4
	Platte	0	1	0	0	2	3
	Putnam	0	0	0	0	0	0
	Ray	0	1	0	0	0	1
Saline	0	0	0	0	0	0	
Sullivan	0	0	0	0	2	2	
Worth	0	0	0	0	0	0	
	* Region Total *	3	11	5	1	48	68
Northeast	Adair	0	1	0	0	3	4
	Audrain	0	1	0	0	1	2
	Boone	1	5	2	0	13	21
	Callaway	1	1	1	2	0	5
	Clark	1	3	0	0	1	5
	Cole	0	5	0	0	19	24
	Franklin	5	5	0	3	9	22
	Gasconade	1	0	0	0	2	3
	Howard	0	0	0	0	1	1
	Jefferson	1	2	0	0	24	27
	Knox	0	0	0	0	0	0
	Lewis	0	0	0	0	0	0
	Lincoln	0	1	2	0	6	9
	Macon	1	2	1	0	0	4
	Marion	2	0	1	0	3	6
	Monroe	0	0	0	0	2	2
	Montgomery	0	0	0	0	0	0
	Osage	0	1	0	0	0	1
	Pike	0	1	0	0	3	4
	Ralls	0	1	0	0	0	1
	Randolph	1	0	0	0	2	3
	Schuyler	0	0	0	0	0	0
	Scotland	0	0	0	0	1	1
	Shelby	0	1	0	0	1	2
	St Charles	2	4	1	1	10	18
	Warren	4	1	0	0	2	7
	* Region Total *	20	35	8	6	103	172
Southeast	Bollinger	0	1	0	0	2	3
	Butler	0	5	1	1	6	13
	Cape Girardeau	2	2	0	0	5	9
	Carter	0	0	0	0	0	0
	Crawford	0	1	0	0	3	4
	Dent	0	0	0	0	1	1

Table 10.
Family-Centered Services Cases Opened During May 2012
by Reason for Opening

		Preponderance of Evidence	Preventive Services	Court Order Only	Newborn Crisis Assessment	Family Assessment	Total Cases Active
Southeast	Dunklin	1	2	0	1	5	9
	Howell	0	3	0	0	3	6
	Iron	0	0	0	0	1	1
	Madison	0	0	0	0	1	1
	Maries	0	1	0	0	1	2
	Mississippi	0	0	0	1	1	2
	New Madrid	1	0	0	0	3	4
	Oregon	0	0	0	0	1	1
	Pemiscot	0	4	0	0	3	7
	Perry	0	0	0	0	1	1
	Phelps	0	5	1	0	3	9
	Pulaski	0	2	0	0	18	20
	Reynolds	0	0	0	0	1	1
	Ripley	0	0	0	0	1	1
	Scott	1	2	0	1	3	7
	Shannon	1	0	1	0	0	2
	St Francois	4	5	0	1	4	14
	Ste Genevieve	0	1	0	0	3	4
	Stoddard	0	2	2	0	16	20
	Texas	0	1	0	0	1	2
Washington	0	0	1	0	4	5	
Wayne	0	0	0	0	4	4	
	* Region Total *	10	37	6	5	95	153
Southwest	Barry	0	1	0	0	5	6
	Barton	0	0	0	0	2	2
	Bates	0	0	0	1	5	6
	Benton	0	2	0	0	0	2
	Camden	0	0	0	0	4	4
	Cedar	0	0	0	0	3	3
	Christian	0	2	0	1	4	7
	Dade	0	0	0	0	1	1
	Dallas	0	0	0	0	2	2
	Douglas	1	0	0	0	4	5
	Greene	1	4	0	2	55	62
	Henry	0	0	0	1	4	5
	Hickory	0	0	0	0	0	0
	Jasper	0	5	4	0	22	31
	Laclede	0	1	0	0	8	9
	Lawrence	0	1	0	0	7	8
	Mcdonald	0	3	0	0	3	6
	Miller	0	7	0	0	0	7
	Moniteau	0	0	0	0	1	1
	Morgan	0	0	0	0	2	2
	Newton	0	3	4	0	16	23
	Ozark	0	0	0	0	0	0
	Polk	0	2	0	0	7	9
	St Clair	0	1	0	0	1	2
	Stone	1	3	0	1	4	9
	Taney	0	0	0	0	10	10
	Vernon	0	1	1	0	1	3
	Webster	1	0	0	0	4	5
Wright	0	2	0	0	2	4	
	* Region Total *	4	38	9	6	177	234
Kansas City	Jackson	8	6	1	3	52	70
	* Region Total *	8	6	1	3	52	70
St. Louis	St Louis City	5	7	0	5	25	42
	St Louis County	25	26	4	5	36	96
	* Region Total *	30	33	4	10	61	138
State Total		75	160	33	31	536	835

Table 11.
Family-Centered Services Cases Closed During May 2012
by Close Reason

		Goal Achieved		Other		Total Cases Closed
		Number	Percent	Number	Percent	
Northwest	Andrew	1	100.00%	0	0.00%	1
	Atchison	0	0.00%	0	0.00%	0
	Buchanan	11	61.11%	7	38.89%	18
	Caldwell	0	0.00%	0	0.00%	0
	Carroll	0	0.00%	2	100.00%	2
	Cass	2	50.00%	2	50.00%	4
	Chariton	0	0.00%	0	0.00%	0
	Clay	4	80.00%	1	20.00%	5
	Clinton	1	100.00%	0	0.00%	1
	Cooper	1	100.00%	0	0.00%	1
	Daviess	0	0.00%	0	0.00%	0
	De Kalb	0	0.00%	0	0.00%	0
	Gentry	0	0.00%	0	0.00%	0
	Grundy	1	50.00%	1	50.00%	2
	Harrison	0	0.00%	0	0.00%	0
	Holt	0	0.00%	0	0.00%	0
	Johnson	0	0.00%	0	0.00%	0
	Lafayette	1	100.00%	0	0.00%	1
	Linn	0	0.00%	1	100.00%	1
	Livingston	0	0.00%	0	0.00%	0
	Mercer	0	0.00%	0	0.00%	0
	Nodaway	2	66.67%	1	33.33%	3
	Pettis	1	100.00%	0	0.00%	1
	Platte	4	66.67%	2	33.33%	6
	Putnam	0	0.00%	1	100.00%	1
	Ray	0	0.00%	0	0.00%	0
	Saline	2	100.00%	0	0.00%	2
Sullivan	1	100.00%	0	0.00%	1	
Worth	0	0.00%	1	100.00%	1	
	* Region Total *	32	62.75%	19	37.26%	51
Northeast	Adair	0	0.00%	0	0.00%	0
	Audrain	0	0.00%	1	100.00%	1
	Boone	4	44.44%	5	55.56%	9
	Callaway	6	85.71%	1	14.29%	7
	Clark	0	0.00%	1	100.00%	1
	Cole	5	41.67%	7	58.33%	12
	Franklin	8	57.14%	6	42.86%	14
	Gasconade	2	100.00%	0	0.00%	2
	Howard	0	0.00%	0	0.00%	0
	Jefferson	11	78.57%	3	21.43%	14
	Knox	0	0.00%	0	0.00%	0
	Lewis	0	0.00%	0	0.00%	0
	Lincoln	6	85.71%	1	14.29%	7
	Macon	3	100.00%	0	0.00%	3
	Marion	7	77.78%	2	22.22%	9
	Monroe	0	0.00%	0	0.00%	0
	Montgomery	0	0.00%	0	0.00%	0
	Osage	0	0.00%	0	0.00%	0
	Pike	0	0.00%	0	0.00%	0
	Ralls	0	0.00%	0	0.00%	0
	Randolph	1	100.00%	0	0.00%	1
	Schuyler	0	0.00%	0	0.00%	0
	Scotland	0	0.00%	2	100.00%	2
	Shelby	1	50.00%	1	50.00%	2
St Charles	18	78.26%	5	21.74%	23	
Warren	3	100.00%	0	0.00%	3	
	* Region Total *	75	68.18%	35	31.82%	110
Southeast	Bollinger	1	100.00%	0	0.00%	1
	Butler	8	57.14%	6	42.86%	14
	Cape Girardeau	5	50.00%	5	50.00%	10
	Carter	0	0.00%	0	0.00%	0
	Crawford	1	25.00%	3	75.00%	4
	Dent	0	0.00%	1	100.00%	1

Table 11.
Family-Centered Services Cases Closed During May 2012
by Close Reason

		Goal Achieved		Other		Total Cases Closed
		Number	Percent	Number	Percent	
Southeast	Dunklin	9	69.23%	4	30.77%	13
	Howell	13	59.09%	9	40.91%	22
	Iron	2	66.67%	1	33.33%	3
	Madison	2	66.67%	1	33.33%	3
	Maries	1	100.00%	0	0.00%	1
	Mississippi	1	100.00%	0	0.00%	1
	New Madrid	4	80.00%	1	20.00%	5
	Oregon	1	50.00%	1	50.00%	2
	Pemiscot	3	42.86%	4	57.14%	7
	Perry	3	75.00%	1	25.00%	4
	Phelps	0	0.00%	1	100.00%	1
	Pulaski	9	75.00%	3	25.00%	12
	Reynolds	0	0.00%	0	0.00%	0
	Ripley	4	80.00%	1	20.00%	5
	Scott	5	50.00%	5	50.00%	10
	Shannon	1	100.00%	0	0.00%	1
	St Francois	4	100.00%	0	0.00%	4
	Ste Genevieve	3	60.00%	2	40.00%	5
	Stoddard	9	81.82%	2	18.18%	11
	Texas	2	100.00%	0	0.00%	2
Washington	1	33.33%	2	66.67%	3	
Wayne	1	50.00%	1	50.00%	2	
	* Region Total *	93	63.27%	54	36.74%	147
Southwest	Barry	6	100.00%	0	0.00%	6
	Barton	4	100.00%	0	0.00%	4
	Bates	0	0.00%	1	100.00%	1
	Benton	0	0.00%	0	0.00%	0
	Camden	7	70.00%	3	30.00%	10
	Cedar	0	0.00%	0	0.00%	0
	Christian	6	60.00%	4	40.00%	10
	Dade	0	0.00%	0	0.00%	0
	Dallas	1	100.00%	0	0.00%	1
	Douglas	0	0.00%	0	0.00%	0
	Greene	24	61.54%	15	38.46%	39
	Henry	4	80.00%	1	20.00%	5
	Hickory	0	0.00%	0	0.00%	0
	Jasper	19	86.36%	3	13.64%	22
	Laclede	4	50.00%	4	50.00%	8
	Lawrence	2	66.67%	1	33.33%	3
	Mcdonald	5	50.00%	5	50.00%	10
	Miller	0	0.00%	0	0.00%	0
	Moniteau	0	0.00%	0	0.00%	0
	Morgan	2	100.00%	0	0.00%	2
	Newton	9	75.00%	3	25.00%	12
	Ozark	1	100.00%	0	0.00%	1
	Polk	7	87.50%	1	12.50%	8
	St Clair	1	100.00%	0	0.00%	1
	Stone	1	20.00%	4	80.00%	5
	Taney	8	66.67%	4	33.33%	12
	Vernon	1	50.00%	1	50.00%	2
Webster	1	33.33%	2	66.67%	3	
Wright	1	100.00%	0	0.00%	1	
	* Region Total *	114	68.68%	52	31.33%	166
Kansas City	Jackson	30	81.08%	7	18.92%	37
	* Region Total *	30	81.08%	7	18.92%	37
St. Louis	St Louis City	27	62.79%	16	37.21%	43
	St Louis County	53	71.62%	21	28.38%	74
	* Region Total *	80	68.38%	37	31.62%	117
State Total		424	67.52%	204	32.48%	628

Table 12.
Family-Centered Services Cases Active During May 2012
Which Have Had Court Involvement by Number of Months Open

		0 - 4 Months		4 - 8 Months		8 - 12 Months		12 + Months		Total Cases
		Number	Percent	Number	Percent	Number	Percent	Number	Percent	
Northwest	Andrew	1	50.00%	0	0.00%	0	0.00%	1	50.00%	2
	Atchison	1	16.67%	0	0.00%	1	16.67%	4	66.67%	6
	Buchanan	19	48.72%	5	12.82%	1	2.56%	14	35.90%	39
	Caldwell	2	28.57%	2	28.57%	0	0.00%	3	42.86%	7
	Carroll	1	50.00%	0	0.00%	0	0.00%	1	50.00%	2
	Cass	27	12.39%	31	14.22%	31	14.22%	129	59.17%	218
	Chariton	3	33.33%	0	0.00%	2	22.22%	4	44.44%	9
	Clay	10	21.28%	4	8.51%	12	25.53%	21	44.68%	47
	Clinton	10	47.62%	3	14.29%	1	4.76%	7	33.33%	21
	Cooper	1	8.33%	1	8.33%	2	16.67%	8	66.67%	12
	Davies	1	16.67%	0	0.00%	0	0.00%	5	83.33%	6
	De Kalb	3	60.00%	0	0.00%	0	0.00%	2	40.00%	5
	Gentry	0	0.00%	1	25.00%	2	50.00%	1	25.00%	4
	Grundy	3	23.08%	5	38.46%	1	7.69%	4	30.77%	13
	Harrison	2	28.57%	4	57.14%	0	0.00%	1	14.29%	7
	Holt	2	66.67%	0	0.00%	1	33.33%	0	0.00%	3
	Johnson	7	11.48%	13	21.31%	5	8.20%	36	59.02%	61
	Lafayette	5	21.74%	3	13.04%	5	21.74%	10	43.48%	23
	Linn	4	13.79%	5	17.24%	3	10.35%	17	58.62%	29
	Livingston	4	22.22%	1	5.56%	3	16.67%	10	55.56%	18
	Mercer	1	100.00%	0	0.00%	0	0.00%	0	0.00%	1
	Nodaway	5	27.78%	3	16.67%	1	5.56%	9	50.00%	18
	Pettis	9	24.32%	4	10.81%	7	18.92%	17	45.95%	37
	Platte	7	35.00%	2	10.00%	2	10.00%	9	45.00%	20
	Putnam	4	28.57%	1	7.14%	2	14.29%	7	50.00%	14
	Ray	1	12.50%	0	0.00%	2	25.00%	5	62.50%	8
Saline	6	23.08%	4	15.39%	5	19.23%	11	42.31%	26	
Sullivan	6	60.00%	0	0.00%	1	10.00%	3	30.00%	10	
Worth	0	0.00%	1	50.00%	1	50.00%	0	0.00%	2	
* Region Total *	145	21.71%	93	13.92%	91	13.62%	339	50.75%	668	
Northeast	Adair	12	27.91%	7	16.28%	5	11.63%	19	44.19%	43
	Audrain	7	30.44%	1	4.35%	2	8.70%	13	56.52%	23
	Boone	34	21.94%	21	13.55%	26	16.77%	74	47.74%	155
	Callaway	12	23.53%	5	9.80%	4	7.84%	30	58.82%	51
	Clark	8	30.77%	5	19.23%	3	11.54%	10	38.46%	26
	Cole	31	31.96%	20	20.62%	11	11.34%	35	36.08%	97
	Franklin	36	24.00%	18	12.00%	25	16.67%	71	47.33%	150
	Gasconade	2	22.22%	1	11.11%	4	44.44%	2	22.22%	9
	Howard	2	18.18%	2	18.18%	2	18.18%	5	45.46%	11
	Jefferson	96	21.97%	75	17.16%	52	11.90%	214	48.97%	437
	Knox	0	0.00%	2	28.57%	1	14.29%	4	57.14%	7
	Lewis	0	0.00%	2	11.77%	0	0.00%	15	88.24%	17
	Lincoln	20	28.99%	8	11.59%	13	18.84%	28	40.58%	69
	Macon	6	20.00%	9	30.00%	6	20.00%	9	30.00%	30
	Marion	11	29.73%	2	5.41%	4	10.81%	20	54.05%	37
	Monroe	3	37.50%	2	25.00%	0	0.00%	3	37.50%	8
	Montgomery	4	17.39%	3	13.04%	5	21.74%	11	47.83%	23
	Osage	1	33.33%	0	0.00%	0	0.00%	2	66.67%	3
	Pike	13	31.71%	8	19.51%	9	21.95%	11	26.83%	41
	Ralls	3	27.27%	1	9.09%	0	0.00%	7	63.64%	11
	Randolph	14	21.54%	16	24.62%	5	7.69%	30	46.15%	65
	Schuyler	1	11.11%	3	33.33%	2	22.22%	3	33.33%	9
	Scotland	2	18.18%	5	45.46%	1	9.09%	3	27.27%	11
	Shelby	2	28.57%	1	14.29%	1	14.29%	3	42.86%	7
	St Charles	42	26.25%	23	14.38%	22	13.75%	73	45.63%	160
	Warren	6	17.65%	6	17.65%	6	17.65%	16	47.06%	34
* Region Total *	368	23.99%	246	16.04%	209	13.63%	711	46.35%	1,534	
Southeast	Bollinger	1	20.00%	2	40.00%	1	20.00%	1	20.00%	5
	Butler	25	32.90%	13	17.11%	6	7.90%	32	42.11%	76
	Cape Girardeau	20	27.03%	13	17.57%	16	21.62%	25	33.78%	74
	Carter	0	0.00%	0	0.00%	1	100.00%	0	0.00%	1
	Crawford	12	27.91%	7	16.28%	7	16.28%	17	39.54%	43
Dent	3	15.00%	5	25.00%	3	15.00%	9	45.00%	20	

Table 12.
Family-Centered Services Cases Active During May 2012
Which Have Had Court Involvement by Number of Months Open

		0 - 4 Months		4 - 8 Months		8 - 12 Months		12 + Months		Total Cases
		Number	Percent	Number	Percent	Number	Percent	Number	Percent	
Southeast	Dunklin	21	31.34%	16	23.88%	9	13.43%	21	31.34%	67
	Howell	9	33.33%	2	7.41%	0	0.00%	16	59.26%	27
	Iron	5	35.71%	1	7.14%	4	28.57%	4	28.57%	14
	Madison	0	0.00%	0	0.00%	7	70.00%	3	30.00%	10
	Maries	3	60.00%	0	0.00%	1	20.00%	1	20.00%	5
	Mississippi	2	14.29%	5	35.71%	6	42.86%	1	7.14%	14
	New Madrid	7	15.56%	7	15.56%	8	17.78%	23	51.11%	45
	Oregon	1	16.67%	2	33.33%	1	16.67%	2	33.33%	6
	Pemiscot	4	13.79%	6	20.69%	10	34.48%	9	31.03%	29
	Perry	5	23.81%	8	38.10%	3	14.29%	5	23.81%	21
	Phelps	18	32.73%	9	16.36%	10	18.18%	18	32.73%	55
	Pulaski	12	21.05%	10	17.54%	8	14.04%	27	47.37%	57
	Reynolds	1	20.00%	1	20.00%	2	40.00%	1	20.00%	5
	Ripley	8	25.81%	7	22.58%	6	19.36%	10	32.26%	31
	Scott	12	24.00%	8	16.00%	11	22.00%	19	38.00%	50
	Shannon	2	100.00%	0	0.00%	0	0.00%	0	0.00%	2
	St Francois	8	21.05%	13	34.21%	5	13.16%	12	31.58%	38
	Ste Genevieve	2	22.22%	1	11.11%	1	11.11%	5	55.56%	9
	Stoddard	54	34.62%	34	21.80%	26	16.67%	42	26.92%	156
	Texas	2	13.33%	7	46.67%	1	6.67%	5	33.33%	15
Washington	7	15.56%	2	4.44%	3	6.67%	33	73.33%	45	
Wayne	3	21.43%	3	21.43%	1	7.14%	7	50.00%	14	
	* Region Total *	247	26.45%	182	19.49%	157	16.81%	348	37.26%	934
Southwest	Barry	15	18.52%	16	19.75%	5	6.17%	45	55.56%	81
	Barton	0	0.00%	1	7.14%	0	0.00%	13	92.86%	14
	Bates	5	41.67%	0	0.00%	1	8.33%	6	50.00%	12
	Benton	2	50.00%	1	25.00%	0	0.00%	1	25.00%	4
	Camden	10	16.67%	13	21.67%	5	8.33%	32	53.33%	60
	Cedar	3	20.00%	3	20.00%	3	20.00%	6	40.00%	15
	Christian	14	17.07%	13	15.85%	9	10.98%	46	56.10%	82
	Dade	2	22.22%	3	33.33%	1	11.11%	3	33.33%	9
	Dallas	5	45.46%	2	18.18%	1	9.09%	3	27.27%	11
	Douglas	5	22.73%	6	27.27%	3	13.64%	8	36.36%	22
	Greene	77	12.28%	101	16.11%	91	14.51%	358	57.10%	627
	Henry	6	12.00%	10	20.00%	7	14.00%	27	54.00%	50
	Hickory	4	40.00%	0	0.00%	1	10.00%	5	50.00%	10
	Jasper	67	17.63%	54	14.21%	57	15.00%	202	53.16%	380
	Laclede	13	13.00%	7	7.00%	15	15.00%	65	65.00%	100
	Lawrence	12	16.22%	11	14.87%	11	14.87%	40	54.05%	74
	McDonald	8	11.94%	12	17.91%	15	22.39%	32	47.76%	67
	Miller	5	7.81%	17	26.56%	12	18.75%	30	46.88%	64
	Moniteau	2	15.39%	1	7.69%	2	15.39%	8	61.54%	13
	Morgan	4	20.00%	4	20.00%	2	10.00%	10	50.00%	20
	Newton	54	32.34%	41	24.55%	22	13.17%	50	29.94%	167
	Ozark	2	33.33%	0	0.00%	0	0.00%	4	66.67%	6
	Polk	12	28.57%	9	21.43%	4	9.52%	17	40.48%	42
	St Clair	4	36.36%	2	18.18%	1	9.09%	4	36.36%	11
	Stone	18	26.87%	6	8.96%	13	19.40%	30	44.78%	67
	Taney	20	12.58%	18	11.32%	19	11.95%	102	64.15%	159
	Vernon	4	11.77%	9	26.47%	1	2.94%	20	58.82%	34
	Webster	9	30.00%	2	6.67%	5	16.67%	14	46.67%	30
	Wright	9	20.46%	12	27.27%	7	15.91%	16	36.36%	44
	* Region Total *	391	17.19%	374	16.44%	313	13.76%	1,197	52.62%	2,275
Kansas City	Jackson	204	15.36%	164	12.35%	138	10.39%	822	61.90%	1,328
	* Region Total *	204	15.36%	164	12.35%	138	10.39%	822	61.90%	1,328
St. Louis	St Louis City	70	15.87%	59	13.38%	36	8.16%	276	62.59%	441
	St Louis County	123	15.73%	100	12.79%	95	12.15%	464	59.34%	782
	* Region Total *	193	15.78%	159	13.00%	131	10.71%	740	60.51%	1,223
State Total		1,548	19.44%	1,218	15.30%	1,039	13.05%	4,157	52.21%	7,962

Table 13.
Family-Centered Services Cases Active During May 2012
Which Have Had No Court Involvement by Number of Months Open

		0 - 4 Months		4 - 8 Months		8 - 12 Months		12 + Months		Total Cases
		Number	Percent	Number	Percent	Number	Percent	Number	Percent	
Northwest	Andrew	7	77.78%	2	22.22%	0	0.00%	0	0.00%	9
	Atchison	0	0.00%	0	0.00%	0	0.00%	0	0.00%	0
	Buchanan	34	75.56%	5	11.11%	3	6.67%	3	6.67%	45
	Caldwell	1	33.33%	2	66.67%	0	0.00%	0	0.00%	3
	Carrroll	6	75.00%	2	25.00%	0	0.00%	0	0.00%	8
	Cass	11	42.31%	6	23.08%	4	15.39%	5	19.23%	26
	Chariton	4	57.14%	2	28.57%	1	14.29%	0	0.00%	7
	Clay	20	62.50%	6	18.75%	3	9.38%	3	9.38%	32
	Clinton	3	75.00%	0	0.00%	1	25.00%	0	0.00%	4
	Cooper	4	66.67%	0	0.00%	0	0.00%	2	33.33%	6
	Daviess	0	0.00%	0	0.00%	0	0.00%	0	0.00%	0
	De Kalb	0	0.00%	1	100.00%	0	0.00%	0	0.00%	1
	Gentry	1	100.00%	0	0.00%	0	0.00%	0	0.00%	1
	Grundy	1	25.00%	1	25.00%	0	0.00%	2	50.00%	4
	Harrison	3	42.86%	2	28.57%	2	28.57%	0	0.00%	7
	Holt	0	0.00%	0	0.00%	0	0.00%	0	0.00%	0
	Johnson	10	52.63%	5	26.32%	3	15.79%	1	5.26%	19
	Lafayette	3	100.00%	0	0.00%	0	0.00%	0	0.00%	3
	Linn	4	33.33%	5	41.67%	2	16.67%	1	8.33%	12
	Livingston	2	33.33%	1	16.67%	1	16.67%	2	33.33%	6
	Mercer	1	100.00%	0	0.00%	0	0.00%	0	0.00%	1
	Nodaway	0	0.00%	0	0.00%	0	0.00%	0	0.00%	0
	Pettis	8	100.00%	0	0.00%	0	0.00%	0	0.00%	8
	Platte	6	75.00%	1	12.50%	1	12.50%	0	0.00%	8
	Putnam	1	100.00%	0	0.00%	0	0.00%	0	0.00%	1
	Ray	4	57.14%	2	28.57%	1	14.29%	0	0.00%	7
	Saline	6	85.71%	0	0.00%	1	14.29%	0	0.00%	7
	Sullivan	2	66.67%	1	33.33%	0	0.00%	0	0.00%	3
Worth	0	0.00%	0	0.00%	0	0.00%	0	0.00%	0	
	* Region Total *	142	62.28%	44	19.30%	23	10.09%	19	8.33%	228
Northeast	Adair	7	63.64%	2	18.18%	1	9.09%	1	9.09%	11
	Audrain	8	61.54%	4	30.77%	0	0.00%	1	7.69%	13
	Boone	70	66.67%	24	22.86%	5	4.76%	6	5.71%	105
	Callaway	10	58.82%	7	41.18%	0	0.00%	0	0.00%	17
	Clark	5	71.43%	1	14.29%	0	0.00%	1	14.29%	7
	Cole	52	89.66%	3	5.17%	3	5.17%	0	0.00%	58
	Franklin	49	47.57%	25	24.27%	17	16.51%	12	11.65%	103
	Gasconade	4	44.44%	3	33.33%	2	22.22%	0	0.00%	9
	Howard	3	75.00%	1	25.00%	0	0.00%	0	0.00%	4
	Jefferson	39	69.64%	9	16.07%	3	5.36%	5	8.93%	56
	Knox	0	0.00%	0	0.00%	0	0.00%	0	0.00%	0
	Lewis	1	50.00%	0	0.00%	1	50.00%	0	0.00%	2
	Lincoln	19	73.08%	4	15.39%	2	7.69%	1	3.85%	26
	Macon	7	70.00%	1	10.00%	2	20.00%	0	0.00%	10
	Marion	18	81.82%	3	13.64%	0	0.00%	1	4.55%	22
	Monroe	2	66.67%	0	0.00%	0	0.00%	1	33.33%	3
	Montgomery	3	75.00%	1	25.00%	0	0.00%	0	0.00%	4
	Osage	6	85.71%	1	14.29%	0	0.00%	0	0.00%	7
	Pike	7	100.00%	0	0.00%	0	0.00%	0	0.00%	7
	Ralls	11	73.33%	1	6.67%	2	13.33%	1	6.67%	15
	Randolph	11	68.75%	3	18.75%	1	6.25%	1	6.25%	16
	Schuyler	1	100.00%	0	0.00%	0	0.00%	0	0.00%	1
	Scotland	3	75.00%	1	25.00%	0	0.00%	0	0.00%	4
	Shelby	1	50.00%	1	50.00%	0	0.00%	0	0.00%	2
St Charles	59	65.56%	28	31.11%	1	1.11%	2	2.22%	90	
Warren	16	80.00%	1	5.00%	1	5.00%	2	10.00%	20	
	* Region Total *	412	67.32%	124	20.26%	41	6.70%	35	5.72%	612
Southeast	Bollinger	6	75.00%	1	12.50%	0	0.00%	1	12.50%	8
	Butler	14	45.16%	12	38.71%	3	9.68%	2	6.45%	31
	Cape Girardeau	26	68.42%	9	23.68%	1	2.63%	2	5.26%	38
	Carter	1	50.00%	1	50.00%	0	0.00%	0	0.00%	2
	Crawford	10	38.46%	11	42.31%	2	7.69%	3	11.54%	26
	Dent	8	29.63%	9	33.33%	6	22.22%	4	14.82%	27

Table 13.
Family-Centered Services Cases Active During May 2012
Which Have Had No Court Involvement by Number of Months Open

		0 - 4 Months		4 - 8 Months		8 - 12 Months		12 + Months		Total Cases
		Number	Percent	Number	Percent	Number	Percent	Number	Percent	
Southeast	Dunklin	18	64.29%	6	21.43%	2	7.14%	2	7.14%	28
	Howell	47	63.51%	18	24.32%	5	6.76%	4	5.41%	74
	Iron	5	55.56%	4	44.44%	0	0.00%	0	0.00%	9
	Madison	5	55.56%	3	33.33%	0	0.00%	1	11.11%	9
	Maries	0	0.00%	1	33.33%	2	66.67%	0	0.00%	3
	Mississippi	9	75.00%	1	8.33%	1	8.33%	1	8.33%	12
	New Madrid	8	21.62%	13	35.14%	5	13.51%	11	29.73%	37
	Oregon	10	55.56%	8	44.44%	0	0.00%	0	0.00%	18
	Pemiscot	35	56.45%	13	20.97%	6	9.68%	8	12.90%	62
	Perry	6	60.00%	3	30.00%	1	10.00%	0	0.00%	10
	Phelps	16	88.89%	1	5.56%	0	0.00%	1	5.56%	18
	Pulaski	30	68.18%	8	18.18%	3	6.82%	3	6.82%	44
	Reynolds	2	100.00%	0	0.00%	0	0.00%	0	0.00%	2
	Ripley	11	55.00%	7	35.00%	2	10.00%	0	0.00%	20
	Scott	20	58.82%	5	14.71%	6	17.65%	3	8.82%	34
	Shannon	10	83.33%	1	8.33%	1	8.33%	0	0.00%	12
	St Francois	25	38.46%	14	21.54%	8	12.31%	18	27.69%	65
	Ste Genevieve	8	72.73%	2	18.18%	0	0.00%	1	9.09%	11
	Stoddard	22	52.38%	13	30.95%	3	7.14%	4	9.52%	42
	Texas	6	75.00%	2	25.00%	0	0.00%	0	0.00%	8
Washington	10	76.92%	1	7.69%	1	7.69%	1	7.69%	13	
Wayne	8	66.67%	2	16.67%	2	16.67%	0	0.00%	12	
	* Region Total *	376	55.70%	169	25.04%	60	8.89%	70	10.37%	675
Southwest	Barry	21	77.78%	4	14.82%	2	7.41%	0	0.00%	27
	Barton	11	78.57%	3	21.43%	0	0.00%	0	0.00%	14
	Bates	5	83.33%	1	16.67%	0	0.00%	0	0.00%	6
	Benton	5	100.00%	0	0.00%	0	0.00%	0	0.00%	5
	Camden	20	74.07%	5	18.52%	1	3.70%	1	3.70%	27
	Cedar	6	46.15%	2	15.39%	3	23.08%	2	15.39%	13
	Christian	13	61.91%	6	28.57%	2	9.52%	0	0.00%	21
	Dade	5	83.33%	0	0.00%	0	0.00%	1	16.67%	6
	Dallas	6	60.00%	2	20.00%	2	20.00%	0	0.00%	10
	Douglas	11	78.57%	2	14.29%	1	7.14%	0	0.00%	14
	Greene	129	72.47%	33	18.54%	12	6.74%	4	2.25%	178
	Henry	9	69.23%	3	23.08%	1	7.69%	0	0.00%	13
	Hickory	0	0.00%	0	0.00%	1	100.00%	0	0.00%	1
	Jasper	55	47.01%	30	25.64%	19	16.24%	13	11.11%	117
	Laclede	25	56.82%	9	20.46%	8	18.18%	2	4.55%	44
	Lawrence	21	40.39%	12	23.08%	5	9.62%	14	26.92%	52
	McDonald	8	72.73%	1	9.09%	1	9.09%	1	9.09%	11
	Miller	9	28.13%	11	34.38%	2	6.25%	10	31.25%	32
	Moniteau	6	46.15%	6	46.15%	1	7.69%	0	0.00%	13
	Morgan	11	68.75%	4	25.00%	1	6.25%	0	0.00%	16
	Newton	9	75.00%	2	16.67%	0	0.00%	1	8.33%	12
	Ozark	5	45.46%	5	45.46%	0	0.00%	1	9.09%	11
	Polk	11	68.75%	5	31.25%	0	0.00%	0	0.00%	16
	St Clair	2	40.00%	2	40.00%	0	0.00%	1	20.00%	5
	Stone	16	51.61%	12	38.71%	3	9.68%	0	0.00%	31
	Taney	25	52.08%	15	31.25%	6	12.50%	2	4.17%	48
	Vernon	7	46.67%	3	20.00%	3	20.00%	2	13.33%	15
Webster	5	62.50%	2	25.00%	0	0.00%	1	12.50%	8	
Wright	10	47.62%	3	14.29%	6	28.57%	2	9.52%	21	
	* Region Total *	466	59.21%	183	23.25%	80	10.17%	58	7.37%	787
Kansas City	Jackson	77	51.33%	35	23.33%	18	12.00%	20	13.33%	150
	* Region Total *	77	51.33%	35	23.33%	18	12.00%	20	13.33%	150
St. Louis	St Louis City	112	58.95%	42	22.11%	24	12.63%	12	6.32%	190
	St Louis County	205	40.04%	148	28.91%	64	12.50%	95	18.56%	512
	* Region Total *	317	45.16%	190	27.07%	88	12.54%	107	15.24%	702
State Total		1,790	56.75%	745	23.62%	310	9.83%	309	9.80%	3,154

Figure 9.
FCS Cases Active as of the End of the Month
Over the Previous Four Years

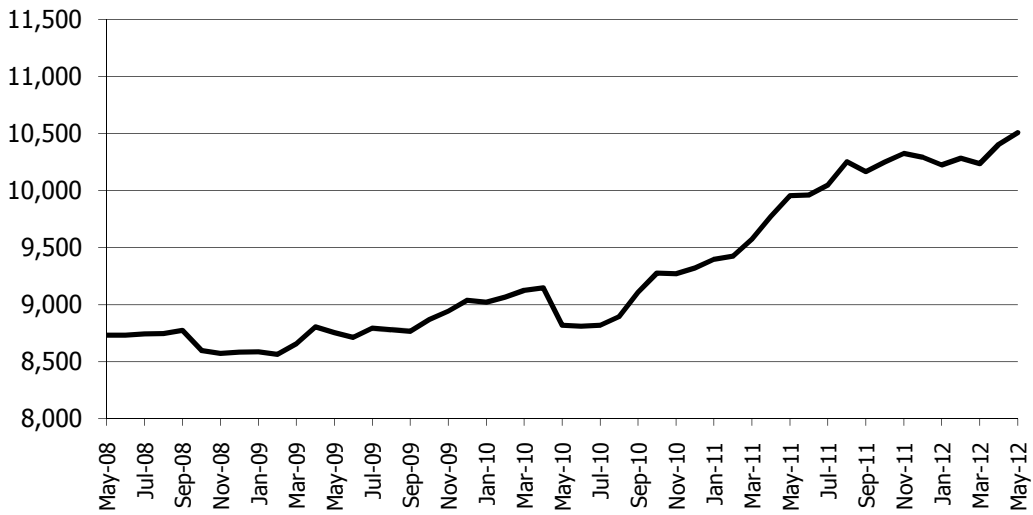

Figure 10.
Percentage Change in FCS Cases Active
as of the End of the Month, Twelve Months Apart
May 31, 2011 and May 31, 2012

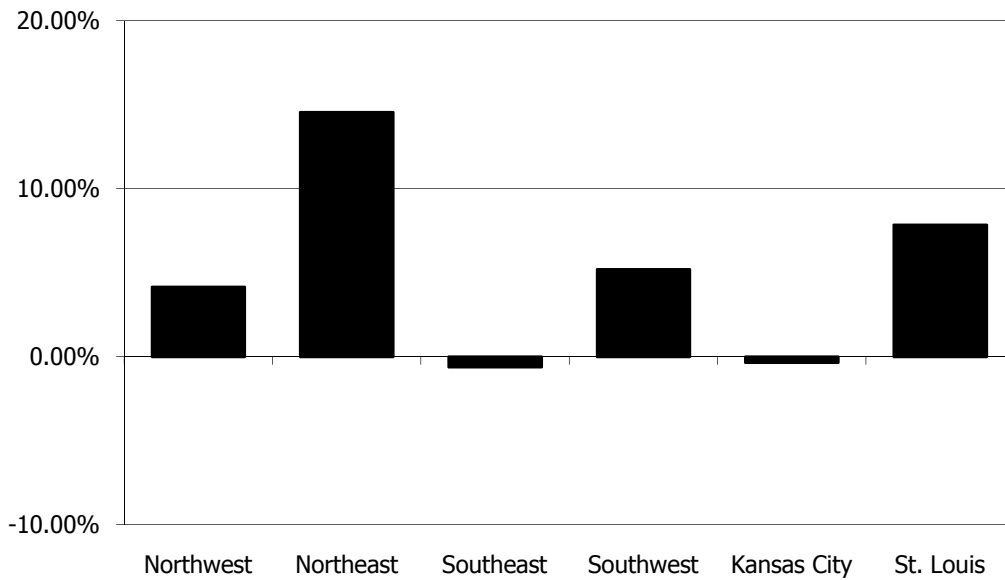

Figure 11.
FCS Cases Opened During May 2012
by Reason for Opening

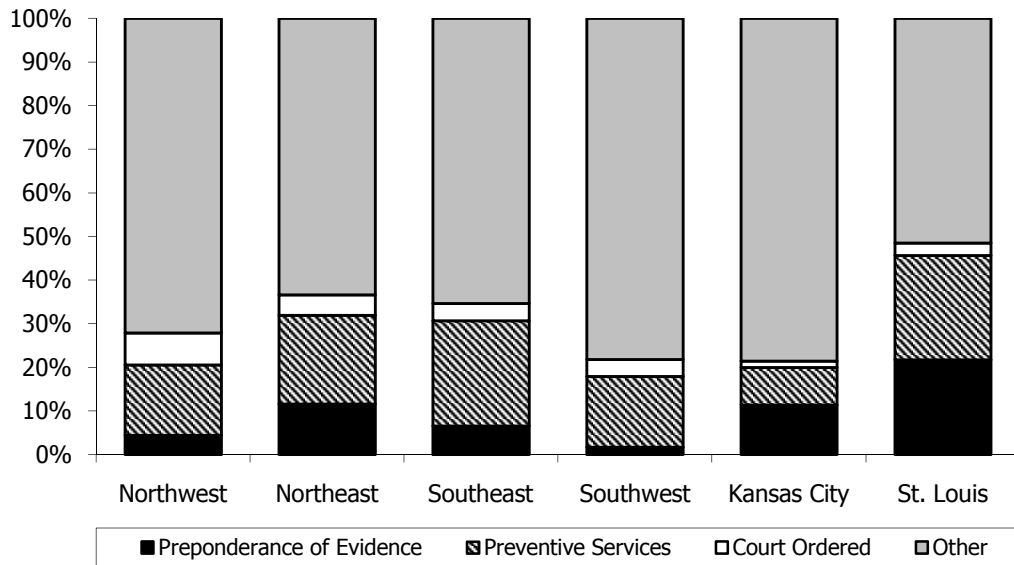
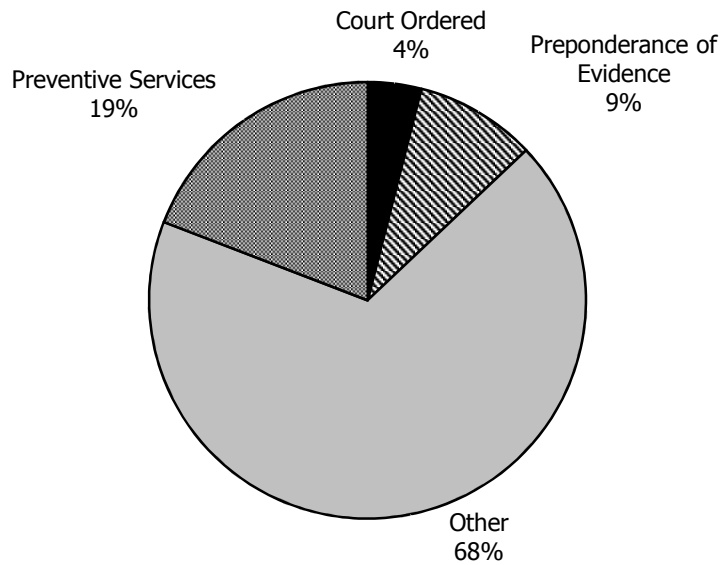
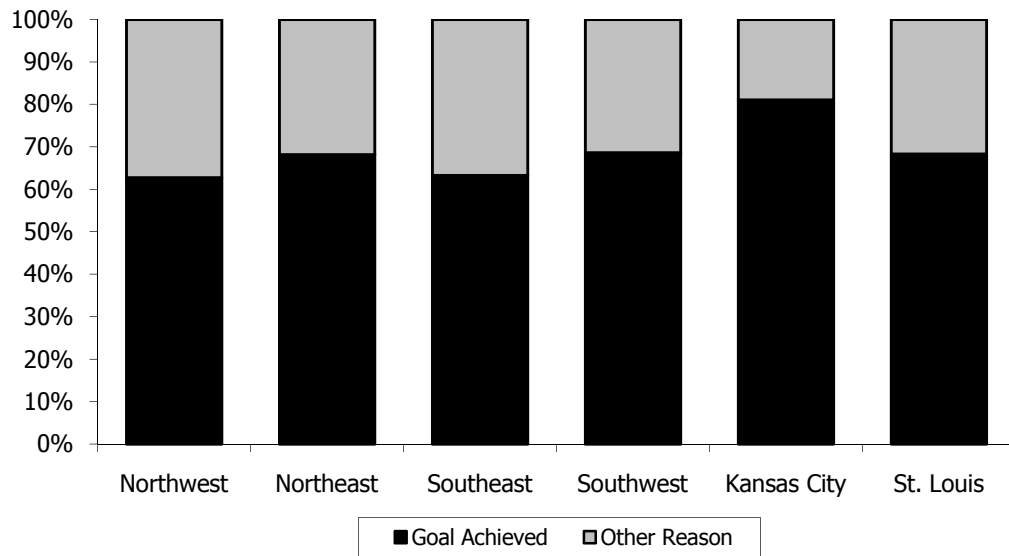

Figure 12.
FCS Cases Opened During May 2012
by Reason for Opening



**Figure 13.
FCS Cases Closed During May 2012
by Reason for Closing**



**Figure 14.
FCS Cases Active During May 2012
With Court Involvement by the
Number of Months Open**

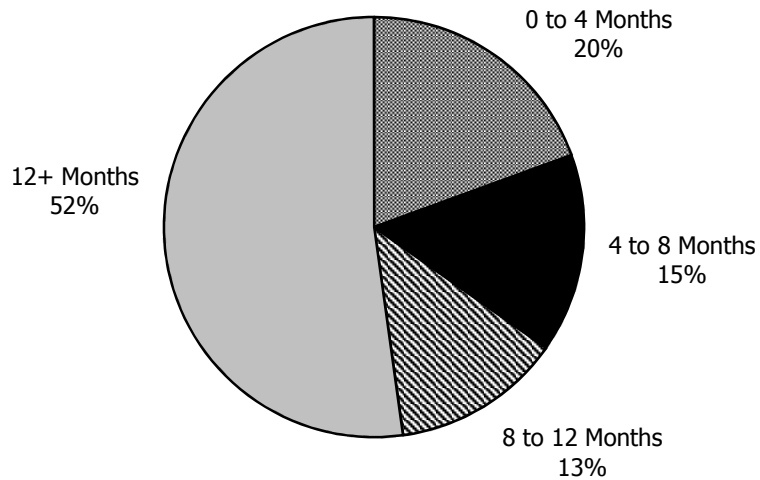
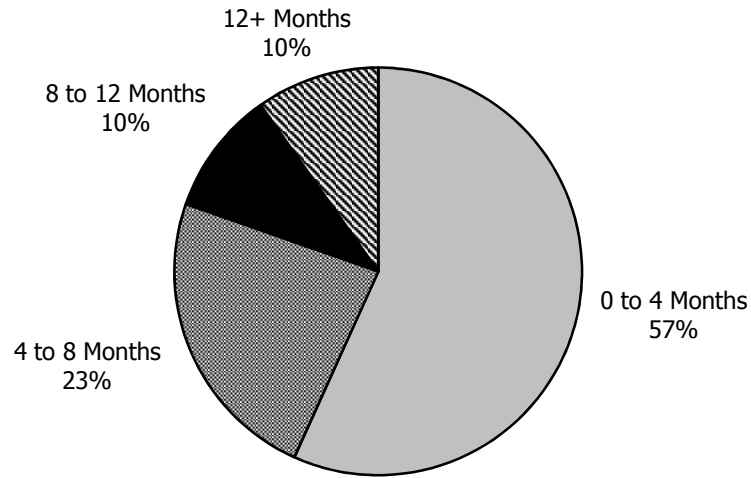

Figure 15.
FCS Cases Active During May 2012
With No Court Involvement by the
Number of Months Open



Notes: Family-Centered Services Tables and Figures

Table 9.

- Counts of persons are unduplicated.
- Child caretakers are persons under legal age who are also parents.

Table 11.

- Close reason of "Goal Achieved" includes;
function plan achieved and/or the reasons for needed services no longer exist;
all contracted services completed and risk factors are sufficiently reduced;
case goals have been achieved;
services can be provided by other resource without intervention of the Division and family can/will access such resources;
no child under age 18 is still in the home;
- Close reason of "Other" includes;
client not making progress but there are no legal grounds for court intervention;
client moved-unable to locate;
client moved-other state notified;
referred to other appropriate resource;
other;
family is unwilling to cooperate with the service plan;
family moved out of state;
family requests that the case be closed;
progress no longer being made;
resources have been exhausted and are no longer available to assist the family;

Table 12.

- All court activities/actions are considered as court involvement except for court reports.

Figure 11. and Figure 12.

- Other includes Newborn Crisis Assessment and Family Assessment.

Figure 13.

- Close reason of "Goal Achieved" includes;
function plan achieved and/or the reasons for needed services no longer exist;
all contracted services completed and risk factors are sufficiently reduced;
case goals have been achieved;
services can be provided by other resource without intervention of the Division and family can/will access such resources;
no child under age 18 is still in the home;
- Close reason of "Other" includes;
client not making progress but there are no legal grounds for court intervention;
client moved-unable to locate;
client moved-other state notified;
referred to other appropriate resource;
other;
family is unwilling to cooperate with the service plan;
family moved out of state;
family requests that the case be closed;
progress no longer being made;
resources have been exhausted and are no longer available to assist the family;

Figure 14.

- All court activities/actions are considered as court involvement except for court reports.

Out-of-Home Placement

Table 14.
Children Entering Children's Division Custody For the First Time During May 2012
by Case Manager County and the Most Recent Placement Category.

		Adoptive Home	Foster Home	Group Home/ Residential Care			Total Entries	Entries Per Thousand	Average Age
				Relative Home	Other				
Northwest	Andrew	0	0	0	0	0	0	0.00	0.00
	Atchison	0	0	0	0	0	0	0.00	0.00
	Buchanan	0	1	1	0	0	2	0.10	9.00
	Caldwell	0	0	0	0	0	0	0.00	0.00
	Carroll	0	0	0	0	0	0	0.00	0.00
	Cass	0	1	6	3	1	11	0.42	8.82
	Chariton	0	0	0	0	0	0	0.00	0.00
	Clay	0	0	0	0	0	0	0.00	0.00
	Clinton	0	0	0	0	0	0	0.00	0.00
	Cooper	0	4	0	0	1	5	1.26	3.80
	Daviess	0	0	0	0	0	0	0.00	0.00
	De Kalb	0	0	7	0	1	8	3.46	3.88
	Gentry	0	0	0	0	0	0	0.00	0.00
	Grundy	0	0	0	0	0	0	0.00	0.00
	Harrison	0	0	0	0	2	2	0.90	0.00
	Holt	0	0	0	0	0	0	0.00	0.00
	Johnson	0	0	1	1	0	2	0.17	9.50
	Lafayette	0	0	0	0	0	0	0.00	0.00
	Linn	0	0	0	1	0	1	0.32	16.00
	Livingston	0	0	1	0	0	1	0.30	1.00
	Mercer	0	0	0	0	0	0	0.00	0.00
	Nodaway	0	0	0	0	0	0	0.00	0.00
	Pettis	0	3	0	0	0	3	0.28	10.00
	Platte	0	0	0	0	0	0	0.00	0.00
	Putnam	0	0	0	0	0	0	0.00	0.00
	Ray	0	0	0	0	0	0	0.00	0.00
	Saline	0	0	0	0	0	0	0.00	0.00
	Sullivan	0	0	3	0	0	3	1.85	3.33
Worth	0	0	0	0	0	0	0.00	0.00	
	* Region Total *	0	9	19	5	5	38	0.18	6.34
Northeast	Adair	0	0	0	0	1	1	0.20	0.00
	Audrain	0	0	0	0	0	0	0.00	0.00
	Boone	0	2	10	0	2	14	0.41	7.43
	Callaway	0	4	0	0	0	4	0.40	3.50
	Clark	0	0	0	0	0	0	0.00	0.00
	Cole	0	5	0	0	0	5	0.28	3.60
	Franklin	0	1	5	0	0	6	0.24	10.17
	Gasconade	0	0	4	0	0	4	1.19	6.50
	Howard	0	2	0	0	0	2	0.92	1.50
	Jefferson	0	7	16	0	3	26	0.47	7.12
	Knox	0	0	0	0	0	0	0.00	0.00
	Lewis	0	0	0	0	0	0	0.00	0.00
	Lincoln	0	3	0	0	2	5	0.34	6.20
	Macon	0	0	1	0	0	1	0.26	8.00
	Marion	0	5	0	1	0	6	0.87	9.83
	Monroe	0	0	1	0	0	1	0.49	0.00
	Montgomery	0	0	0	0	0	0	0.00	0.00
	Osage	0	0	0	0	0	0	0.00	0.00
	Pike	0	0	0	0	0	0	0.00	0.00
	Ralls	0	0	0	0	0	0	0.00	0.00
	Randolph	0	3	0	0	1	4	0.68	4.25
	Schuyler	0	0	0	0	0	0	0.00	0.00
	Scotland	0	0	0	0	0	0	0.00	0.00
Shelby	0	0	1	0	0	1	0.63	1.00	
St Charles	0	1	4	0	0	5	0.05	8.60	
Warren	0	0	2	0	1	3	0.37	15.67	
	* Region Total *	0	33	44	1	10	88	0.28	7.01
Southeast	Bollinger	0	0	0	0	0	0	0.00	0.00
	Butler	0	1	6	0	0	7	0.70	4.57
	Cape Girardeau	0	5	7	0	0	12	0.72	4.33
	Carter	0	0	0	0	0	0	0.00	0.00

Table 14.
Children Entering Children's Division Custody For the First Time During May 2012
by Case Manager County and the Most Recent Placement Category.

		Adoptive Home	Foster Home	Group Home/ Residential Care			Total Entries	Entries Per Thousand	Average Age
				Relative Home	Other				
Southeast	Crawford	0	0	0	0	0	0	0.00	0.00
	Dent	0	1	0	0	0	1	0.27	16.00
	Dunklin	0	1	4	0	0	5	0.62	3.00
	Howell	0	0	0	0	0	0	0.00	0.00
	Iron	0	0	0	0	0	0	0.00	0.00
	Madison	0	0	0	0	0	0	0.00	0.00
	Maries	0	0	0	0	0	0	0.00	0.00
	Mississippi	0	0	2	0	0	2	0.63	14.00
	New Madrid	0	0	1	0	0	1	0.22	13.00
	Oregon	0	0	0	0	0	0	0.00	0.00
	Pemiscot	0	0	0	0	0	0	0.00	0.00
	Perry	0	1	0	0	0	1	0.21	3.00
	Phelps	0	1	0	0	0	1	0.10	17.00
	Pulaski	0	1	0	0	1	2	0.16	2.00
	Reynolds	0	0	0	0	0	0	0.00	0.00
	Ripley	0	0	0	0	0	0	0.00	0.00
	Scott	0	0	2	0	0	2	0.20	0.50
	Shannon	0	0	0	0	0	0	0.00	0.00
	St Francois	0	8	1	0	0	9	0.62	4.89
	Ste Genevieve	0	0	2	0	0	2	0.47	9.50
Stoddard	0	2	5	5	0	12	1.76	5.33	
Texas	0	0	0	0	0	0	0.00	0.00	
Washington	0	1	2	0	0	3	0.49	6.67	
Wayne	0	0	0	1	0	1	0.36	13.00	
	* Region Total *	0	22	32	6	1	61	0.37	5.59
Southwest	Barry	0	0	1	1	0	2	0.23	8.00
	Barton	0	0	0	0	0	0	0.00	0.00
	Bates	0	0	0	0	0	0	0.00	0.00
	Benton	0	0	0	0	0	0	0.00	0.00
	Camden	0	3	3	0	0	6	0.72	8.50
	Cedar	0	0	0	0	0	0	0.00	0.00
	Christian	0	1	2	0	0	3	0.14	6.33
	Dade	0	0	0	0	0	0	0.00	0.00
	Dallas	0	0	0	1	0	1	0.24	17.00
	Douglas	0	0	0	0	0	0	0.00	0.00
	Greene	0	10	2	1	2	15	0.26	3.73
	Henry	0	0	0	0	0	0	0.00	0.00
	Hickory	0	0	0	0	0	0	0.00	0.00
	Jasper	0	3	7	2	0	12	0.40	3.67
	Laclede	0	1	0	0	0	1	0.11	13.00
	Lawrence	0	1	3	1	1	6	0.59	8.33
	Mcdonald	0	0	0	0	0	0	0.00	0.00
	Miller	0	0	1	0	0	1	0.16	1.00
	Moniteau	0	0	0	0	0	0	0.00	0.00
	Morgan	0	0	0	0	0	0	0.00	0.00
	Newton	0	4	2	3	0	9	0.61	10.67
	Ozark	0	0	0	0	0	0	0.00	0.00
	Polk	0	0	2	1	0	3	0.39	10.00
	St Clair	0	2	0	0	0	2	1.02	14.50
	Stone	0	0	2	1	1	4	0.66	6.50
	Taney	0	4	0	4	1	9	0.79	6.78
Vernon	0	0	0	1	0	1	0.19	17.00	
Webster	0	2	1	0	0	3	0.30	3.00	
Wright	0	6	0	0	0	6	1.23	3.67	
	* Region Total *	0	37	26	16	5	84	0.32	6.63
Kansas City	Jackson	0	16	24	18	3	61	0.37	6.85
	* Region Total *	0	16	24	18	3	61	0.37	6.85
St. Louis	St Louis City	0	8	5	2	2	17	0.25	8.06
	St Louis County	0	26	11	3	1	41	0.18	8.93
	* Region Total *	0	34	16	5	3	58	0.19	8.67
Other	Icama	0	0	0	0	1	1	0.00	15.00
	* Region Total *	0	0	0	0	1	1	0.00	15.00
State Total		0	151	161	51	28	391	0.27	6.88

**Table 15.
Children Re-Entering Children's Division Custody During May 2012
by Case Manager County and Most Recent Placement Category.**

		Adoptive Home	Foster Home	Relative Home	Group Home/ Residential Care		Other	Total Entries	Entries Per Thousand	Average Age
Northwest	Andrew	0	0	0	0	0	0	0	0.00	0.00
	Atchison	0	0	0	0	0	0	0	0.00	0.00
	Buchanan	0	0	0	0	0	0	0	0.00	0.00
	Caldwell	0	0	0	0	0	0	0	0.00	0.00
	Carroll	0	0	0	0	0	0	0	0.00	0.00
	Cass	0	0	1	0	0	0	1	0.04	17.00
	Chariton	0	0	0	0	0	0	0	0.00	0.00
	Clay	0	0	0	0	0	0	0	0.00	0.00
	Clinton	0	0	0	0	0	0	0	0.00	0.00
	Cooper	0	1	1	0	0	0	2	0.50	14.50
	Daviess	0	0	0	0	0	0	0	0.00	0.00
	De Kalb	0	0	0	0	0	0	0	0.00	0.00
	Gentry	0	0	0	0	0	0	0	0.00	0.00
	Grundy	0	0	0	0	0	0	0	0.00	0.00
	Harrison	0	0	0	0	0	0	0	0.00	0.00
	Holt	0	0	0	0	0	0	0	0.00	0.00
	Johnson	0	0	0	1	0	0	1	0.08	17.00
	Lafayette	0	0	0	0	0	0	0	0.00	0.00
	Linn	0	0	0	0	0	0	0	0.00	0.00
	Livingston	0	0	0	0	0	0	0	0.00	0.00
	Mercer	0	0	0	0	0	0	0	0.00	0.00
	Nodaway	0	0	0	0	0	0	0	0.00	0.00
	Pettis	0	0	0	0	0	0	0	0.00	0.00
	Platte	0	0	0	0	0	0	0	0.00	0.00
	Putnam	0	0	0	0	0	0	0	0.00	0.00
	Ray	0	0	0	0	0	0	0	0.00	0.00
	Saline	0	0	0	0	0	0	0	0.00	0.00
Sullivan	0	0	0	0	0	0	0	0.00	0.00	
Worth	0	0	0	0	0	0	0	0.00	0.00	
* Region Total *	0	1	2	1	0	0	4	0.02	15.75	
Northeast	Adair	0	0	0	0	0	0	0	0.00	0.00
	Audrain	0	0	0	0	0	0	0	0.00	0.00
	Boone	0	0	2	1	0	0	3	0.09	6.33
	Callaway	0	0	0	0	0	0	0	0.00	0.00
	Clark	0	0	0	0	0	0	0	0.00	0.00
	Cole	0	0	0	0	0	0	0	0.00	0.00
	Franklin	0	0	0	0	0	0	0	0.00	0.00
	Gasconade	0	0	0	0	0	0	0	0.00	0.00
	Howard	0	0	0	0	0	0	0	0.00	0.00
	Jefferson	0	0	3	0	0	0	3	0.05	13.33
	Knox	0	0	0	0	0	0	0	0.00	0.00
	Lewis	0	0	0	0	0	0	0	0.00	0.00
	Lincoln	0	0	0	0	0	1	1	0.07	17.00
	Macon	0	0	0	0	0	0	0	0.00	0.00
	Marion	0	1	0	0	0	0	1	0.15	15.00
	Monroe	0	0	0	0	0	0	0	0.00	0.00
	Montgomery	0	0	0	0	0	0	0	0.00	0.00
	Osage	0	0	0	0	0	0	0	0.00	0.00
	Pike	0	0	0	0	0	1	1	0.24	17.00
	Ralls	0	0	0	0	0	0	0	0.00	0.00
	Randolph	0	0	2	0	0	0	2	0.34	14.00
	Schuyler	0	0	0	0	0	0	0	0.00	0.00
	Scotland	0	0	0	0	0	0	0	0.00	0.00
	Shelby	0	0	0	0	0	0	0	0.00	0.00
	St Charles	0	0	0	0	0	0	0	0.00	0.00
Warren	0	0	0	0	0	0	0	0.00	0.00	
* Region Total *	0	1	7	1	2	0	11	0.03	12.36	
Southeast	Bollinger	0	0	0	0	0	0	0	0.00	0.00
	Butler	0	4	0	0	0	0	4	0.40	9.25
	Cape Girardeau	0	0	0	0	0	0	0	0.00	0.00
	Carter	0	0	0	0	0	0	0	0.00	0.00

**Table 15.
Children Re-Entering Children's Division Custody During May 2012
by Case Manager County and Most Recent Placement Category.**

		Adoptive Home	Foster Home	Relative Home	Group Home/ Residential Care	Other	Total Entries	Entries Per Thousand	Average Age
Southeast	Crawford	0	0	0	0	0	0	0.00	0.00
	Dent	0	0	0	0	0	0	0.00	0.00
	Dunklin	0	0	0	0	0	0	0.00	0.00
	Howell	0	0	0	0	0	0	0.00	0.00
	Iron	0	3	0	0	0	3	1.25	3.00
	Madison	0	0	0	0	0	0	0.00	0.00
	Maries	0	0	0	0	0	0	0.00	0.00
	Mississippi	0	0	0	0	0	0	0.00	0.00
	New Madrid	0	0	0	0	0	0	0.00	0.00
	Oregon	0	0	0	0	0	0	0.00	0.00
	Pemiscot	0	0	0	0	0	0	0.00	0.00
	Perry	0	1	0	0	0	1	0.21	8.00
	Phelps	0	0	0	0	0	0	0.00	0.00
	Pulaski	0	2	0	0	0	2	0.16	16.00
	Reynolds	0	0	0	0	0	0	0.00	0.00
	Ripley	0	0	0	0	0	0	0.00	0.00
	Scott	0	0	0	0	0	0	0.00	0.00
	Shannon	0	0	0	0	0	0	0.00	0.00
	St Francois	0	1	0	0	0	1	0.07	10.00
	Ste Genevieve	0	0	0	0	0	0	0.00	0.00
Stoddard	0	1	1	1	0	3	0.44	11.00	
Texas	0	0	0	0	0	0	0.00	0.00	
Washington	0	0	0	0	0	0	0.00	0.00	
Wayne	0	0	0	0	0	0	0.00	0.00	
	* Region Total *	0	12	1	1	0	14	0.08	9.21
Southwest	Barry	0	2	0	0	0	2	0.23	5.50
	Barton	0	0	0	0	0	0	0.00	0.00
	Bates	0	0	0	0	0	0	0.00	0.00
	Benton	0	0	0	0	0	0	0.00	0.00
	Camden	0	0	0	0	0	0	0.00	0.00
	Cedar	0	0	0	0	0	0	0.00	0.00
	Christian	0	0	0	0	0	0	0.00	0.00
	Dade	0	0	0	0	0	0	0.00	0.00
	Dallas	0	0	0	1	0	1	0.24	15.00
	Douglas	0	0	0	0	0	0	0.00	0.00
	Greene	0	0	0	2	0	2	0.03	16.00
	Henry	0	0	0	0	0	0	0.00	0.00
	Hickory	0	0	0	0	0	0	0.00	0.00
	Jasper	0	0	3	1	0	4	0.13	10.50
	Laclede	0	1	0	0	0	1	0.11	6.00
	Lawrence	0	0	0	0	0	0	0.00	0.00
	Mcdonald	0	0	0	0	0	0	0.00	0.00
	Miller	0	0	0	0	0	0	0.00	0.00
	Moniteau	0	0	0	0	0	0	0.00	0.00
	Morgan	0	0	0	0	0	0	0.00	0.00
	Newton	0	3	6	3	0	12	0.81	11.50
	Ozark	0	0	0	0	0	0	0.00	0.00
	Polk	0	0	0	0	0	0	0.00	0.00
	St Clair	0	0	0	0	0	0	0.00	0.00
	Stone	0	0	0	0	0	0	0.00	0.00
	Taney	0	0	0	1	0	1	0.09	15.00
Vernon	0	0	0	0	0	0	0.00	0.00	
Webster	0	1	0	0	0	1	0.10	13.00	
Wright	0	2	0	0	0	2	0.41	13.00	
	* Region Total *	0	9	9	8	0	26	0.10	11.46
Kansas City	Jackson	0	5	9	3	0	17	0.10	8.24
	* Region Total *	0	5	9	3	0	17	0.10	8.24
St. Louis	St Louis City	0	0	0	0	0	0	0.00	0.00
	St Louis County	0	2	2	0	0	4	0.02	6.25
	* Region Total *	0	2	2	0	0	4	0.01	6.25
State Total		0	30	30	14	2	76	0.05	10.41

Table 16.
Children (Re)Entering Children's Division Custody
From May 2010 Through April 2012

Month/ Year	Entries	Reentries	Total (Re)Entries
May-2010	421	72	493
Jun-2010	443	91	534
Jul-2010	418	77	495
Aug-2010	463	92	555
Sep-2010	486	101	587
Oct-2010	452	89	541
Nov-2010	431	87	518
Dec-2010	320	75	395
Jan-2011	395	66	461
Feb-2011	319	69	388
Mar-2011	498	98	596
Apr-2011	485	103	588
May-2011	438	104	542
Jun-2011	450	99	549
Jul-2011	425	113	538
Aug-2011	432	103	535
Sep-2011	415	100	515
Oct-2011	354	92	446
Nov-2011	403	81	484
Dec-2011	417	82	499
Jan-2012	377	107	484
Feb-2012	417	77	494
Mar-2012	444	130	574
Apr-2012	538	105	643
Total	10,241	2,213	12,454

Table 17.
Children Exiting Children's Division Custody During May 2012
by Length of Stay and Region.

	0 - 11 Months		1 Yr. - 23 Months		2 Yrs. or More		Total	Average Length of Stay	Average Age
	Number	Percent	Number	Percent	Number	Percent			
Northwest	7	23.33%	10	33.33%	13	43.33%	30	28.60	12.13
Northeast	26	44.07%	25	42.37%	8	13.56%	59	14.76	9.51
Southeast	26	49.06%	12	22.64%	15	28.30%	53	20.02	9.11
Southwest	44	41.12%	31	28.97%	32	29.91%	107	19.00	8.40
Kansas City	23	54.76%	10	23.81%	9	21.43%	42	15.38	9.02
St. Louis	18	30.00%	6	10.00%	36	60.00%	60	40.80	9.40
State Total	144	41.03%	94	26.78%	113	32.19%	351	22.56	9.26

Table 18.
Children in Children's Division Custody on the Last Day of May 2012
by Length of Stay and Case Manager County.

		0 - 11 Months		1 Yr. - 23 Months		2 Yrs. or More		Total	Average Length of Stay	Average Age
		Number	Percent	Number	Percent	Number	Percent			
Northwest	Andrew	2	66.67%	0	0.00%	1	33.33%	3	14.00	8.00
	Atchison	4	36.36%	7	63.64%	0	0.00%	11	11.09	10.09
	Buchanan	19	50.00%	9	23.68%	10	26.32%	38	19.24	9.74
	Caldwell	4	40.00%	3	30.00%	3	30.00%	10	19.50	7.80
	Carroll	1	25.00%	0	0.00%	3	75.00%	4	24.50	3.25
	Cass	101	37.69%	102	38.06%	65	24.25%	268	16.44	9.69
	Chariton	8	47.06%	4	23.53%	5	29.41%	17	15.82	10.41
	Clay	31	43.06%	24	33.33%	17	23.61%	72	25.36	9.43
	Clinton	20	50.00%	7	17.50%	13	32.50%	40	18.58	8.53
	Cooper	22	57.90%	10	26.32%	6	15.79%	38	18.42	8.84
	Daviess	6	30.00%	4	20.00%	10	50.00%	20	36.15	12.30
	De Kalb	16	100.00%	0	0.00%	0	0.00%	16	3.19	5.63
	Gentry	7	77.78%	1	11.11%	1	11.11%	9	20.78	6.78
	Grundy	12	46.15%	7	26.92%	7	26.92%	26	21.00	8.23
	Harrison	19	73.08%	2	7.69%	5	19.23%	26	13.38	8.23
	Holt	6	85.71%	0	0.00%	1	14.29%	7	12.00	9.14
	Johnson	29	31.18%	25	26.88%	39	41.94%	93	28.03	11.32
	Lafayette	22	47.83%	16	34.78%	8	17.39%	46	20.22	8.54
	Linn	17	41.46%	14	34.15%	10	24.39%	41	21.37	9.32
	Livingston	12	40.00%	8	26.67%	10	33.33%	30	18.67	10.63
	Mercer	2	33.33%	0	0.00%	4	66.67%	6	20.67	6.50
	Nodaway	8	29.63%	8	29.63%	11	40.74%	27	23.07	9.37
	Pettis	37	48.05%	17	22.08%	23	29.87%	77	21.35	8.62
	Platte	16	45.71%	8	22.86%	11	31.43%	35	24.46	10.71
	Putnam	9	34.62%	10	38.46%	7	26.92%	26	16.19	8.04
	Ray	1	7.69%	11	84.62%	1	7.69%	13	17.08	9.85
Saline	27	58.70%	11	23.91%	8	17.39%	46	13.57	7.98	
Sullivan	11	84.62%	0	0.00%	2	15.39%	13	12.08	6.62	
Worth	2	100.00%	0	0.00%	0	0.00%	2	6.00	12.00	
	* Region Total *	471	44.43%	308	29.06%	281	26.51%	1,060	19.55	9.35
Northeast	Adair	24	47.06%	20	39.22%	7	13.73%	51	17.96	7.98
	Audrain	6	16.67%	13	36.11%	17	47.22%	36	37.47	11.94
	Boone	113	52.32%	49	22.69%	54	25.00%	216	23.20	9.63
	Callaway	30	42.86%	20	28.57%	20	28.57%	70	21.46	8.54
	Clark	19	48.72%	12	30.77%	8	20.51%	39	18.64	10.54
	Cole	74	51.03%	26	17.93%	45	31.03%	145	27.30	10.05
	Franklin	122	44.04%	66	23.83%	89	32.13%	277	20.96	8.55
	Gasconade	13	65.00%	6	30.00%	1	5.00%	20	10.40	7.90
	Howard	9	52.94%	4	23.53%	4	23.53%	17	12.94	9.76
	Jefferson	290	55.88%	134	25.82%	95	18.30%	519	15.23	8.74
	Knox	5	55.56%	1	11.11%	3	33.33%	9	14.11	9.89
	Lewis	2	6.90%	11	37.93%	16	55.17%	29	30.21	12.45
	Lincoln	70	64.22%	19	17.43%	20	18.35%	109	14.14	8.82
	Macon	22	44.90%	12	24.49%	15	30.61%	49	21.02	12.84
	Marion	23	37.10%	19	30.65%	20	32.26%	62	23.73	10.69
	Monroe	11	57.90%	7	36.84%	1	5.26%	19	8.58	8.68
	Montgomery	18	45.00%	9	22.50%	13	32.50%	40	24.80	11.78
	Osage	0	0.00%	4	100.00%	0	0.00%	4	14.50	9.50
	Pike	25	46.30%	16	29.63%	13	24.07%	54	16.00	8.22
	Ralls	11	50.00%	4	18.18%	7	31.82%	22	17.23	9.82
	Randolph	61	58.65%	8	7.69%	35	33.65%	104	19.81	9.55
	Schuyler	10	62.50%	4	25.00%	2	12.50%	16	12.69	10.38
	Scotland	8	53.33%	6	40.00%	1	6.67%	15	15.00	11.80
	Shelby	11	73.33%	1	6.67%	3	20.00%	15	14.73	10.80
	St Charles	132	49.25%	79	29.48%	57	21.27%	268	20.16	9.16
	Warren	23	46.94%	13	26.53%	13	26.53%	49	23.63	11.24
	* Region Total *	1,132	50.22%	563	24.98%	559	24.80%	2,254	19.69	9.38
Southeast	Bollinger	2	18.18%	5	45.46%	4	36.36%	11	20.09	8.91
	Butler	73	56.15%	34	26.15%	23	17.69%	130	12.39	8.55
	Cape Girardeau	63	53.85%	29	24.79%	25	21.37%	117	16.65	7.68
	Carter	0	0.00%	0	0.00%	4	100.00%	4	70.25	17.25

Table 18.
Children in Children's Division Custody on the Last Day of May 2012
by Length of Stay and Case Manager County.

		0 - 11 Months		1 Yr. - 23 Months		2 Yrs. or More		Total	Average Length of Stay	Average Age
		Number	Percent	Number	Percent	Number	Percent			
Southeast	Crawford	25	51.02%	13	26.53%	11	22.45%	49	16.63	10.90
	Dent	17	62.96%	3	11.11%	7	25.93%	27	21.37	10.56
	Dunklin	64	55.65%	35	30.44%	16	13.91%	115	13.87	7.12
	Howell	3	6.98%	13	30.23%	27	62.79%	43	34.56	11.56
	Iron	9	45.00%	4	20.00%	7	35.00%	20	18.30	10.15
	Madison	15	40.54%	6	16.22%	16	43.24%	37	23.62	10.46
	Maries	5	83.33%	0	0.00%	1	16.67%	6	7.50	10.50
	Mississippi	22	100.00%	0	0.00%	0	0.00%	22	6.09	5.55
	New Madrid	19	37.26%	15	29.41%	17	33.33%	51	28.78	9.35
	Oregon	4	33.33%	0	0.00%	8	66.67%	12	43.83	14.58
	Pemiscot	19	48.72%	11	28.21%	9	23.08%	39	19.72	10.00
	Perry	11	50.00%	6	27.27%	5	22.73%	22	16.41	9.23
	Phelps	24	26.67%	29	32.22%	37	41.11%	90	26.08	10.53
	Pulaski	31	49.21%	25	39.68%	7	11.11%	63	15.97	10.32
	Reynolds	8	50.00%	2	12.50%	6	37.50%	16	24.81	10.63
	Ripley	26	54.17%	9	18.75%	13	27.08%	48	14.40	9.83
	Scott	31	50.82%	15	24.59%	15	24.59%	61	22.89	8.49
	Shannon	0	0.00%	0	0.00%	2	100.00%	2	129.00	17.00
	St Francois	37	35.58%	27	25.96%	40	38.46%	104	26.44	9.23
	Ste Genevieve	4	25.00%	2	12.50%	10	62.50%	16	30.75	9.56
	Stoddard	164	68.62%	62	25.94%	13	5.44%	239	11.04	8.15
Texas	10	30.30%	11	33.33%	12	36.36%	33	22.94	10.52	
Washington	23	20.72%	29	26.13%	59	53.15%	111	29.13	9.66	
Wayne	11	34.38%	8	25.00%	13	40.63%	32	22.38	11.84	
	* Region Total *	720	47.37%	393	25.86%	407	26.78%	1,520	19.58	9.20
Southwest	Barry	53	51.96%	25	24.51%	24	23.53%	102	17.31	8.61
	Barton	5	29.41%	10	58.82%	2	11.77%	17	14.76	10.18
	Bates	6	25.00%	6	25.00%	12	50.00%	24	35.17	13.13
	Benton	2	66.67%	0	0.00%	1	33.33%	3	12.67	7.00
	Camden	36	40.45%	25	28.09%	28	31.46%	89	19.97	11.49
	Cedar	5	31.25%	3	18.75%	8	50.00%	16	21.19	13.06
	Christian	48	48.00%	17	17.00%	35	35.00%	100	23.99	10.40
	Dade	3	42.86%	1	14.29%	3	42.86%	7	36.43	10.86
	Dallas	9	34.62%	2	7.69%	15	57.69%	26	32.58	11.35
	Douglas	8	40.00%	5	25.00%	7	35.00%	20	17.60	11.90
	Greene	309	33.19%	357	38.35%	265	28.46%	931	22.25	8.82
	Henry	37	42.53%	33	37.93%	17	19.54%	87	17.06	10.21
	Hickory	3	27.27%	3	27.27%	5	45.46%	11	28.45	13.45
	Jasper	231	44.94%	145	28.21%	138	26.85%	514	19.09	8.56
	Laclede	42	31.11%	56	41.48%	37	27.41%	135	20.39	9.39
	Lawrence	58	53.70%	22	20.37%	28	25.93%	108	18.67	9.94
	McDonald	26	33.33%	26	33.33%	26	33.33%	78	22.77	9.91
	Miller	30	41.10%	23	31.51%	20	27.40%	73	19.77	9.85
	Moniteau	7	30.44%	8	34.78%	8	34.78%	23	26.83	10.48
	Morgan	8	24.24%	11	33.33%	14	42.42%	33	20.21	8.64
	Newton	109	59.89%	35	19.23%	38	20.88%	182	15.58	9.75
	Ozark	0	0.00%	4	100.00%	0	0.00%	4	18.25	15.50
	Polk	11	24.44%	20	44.44%	14	31.11%	45	22.76	12.13
	St Clair	12	57.14%	7	33.33%	2	9.52%	21	14.81	8.67
	Stone	34	44.16%	22	28.57%	21	27.27%	77	18.44	9.97
	Taney	65	32.18%	54	26.73%	83	41.09%	202	23.44	9.21
	Vernon	19	38.00%	13	26.00%	18	36.00%	50	24.44	9.52
Webster	18	37.50%	15	31.25%	15	31.25%	48	22.19	11.67	
Wright	44	62.86%	16	22.86%	10	14.29%	70	12.04	8.91	
	* Region Total *	1,238	39.99%	964	31.14%	894	28.88%	3,096	20.67	9.41
Kansas City	Jackson	754	47.21%	413	25.86%	430	26.93%	1,597	19.47	9.49
	* Region Total *	754	47.21%	413	25.86%	430	26.93%	1,597	19.47	9.49
St. Louis	St Louis City	164	24.48%	108	16.12%	398	59.40%	670	50.27	11.57
	St Louis County	281	32.71%	267	31.08%	311	36.21%	859	27.08	10.33
	* Region Total *	445	29.10%	375	24.53%	709	46.37%	1,529	37	10.87
Other	Icama	5	100.00%	0	0.00%	0	0.00%	5	3.40	10.80
	* Region Total *	5	100.00%	0	0.00%	0	0.00%	5	3.40	10.80
State Total		4,765	43.08%	3,016	27.27%	3,280	29.65%	11,061	22.32	9.58

**Table 19.
Children in Children's Division Custody on the Last Day of May 2012
by Case Manager County and Placement Category.**

		Adoptive Home	Foster Home	Group Home/ Residential Care		Other	Total Children	Children Per Thousand	Average Age
				Relative Home					
Northwest	Andrew	0	2	0	1	0	3	0.72	8.00
	Atchison	0	5	5	0	1	11	9.31	10.09
	Buchanan	0	21	9	2	6	38	1.81	9.74
	Caldwell	0	5	5	0	0	10	4.16	7.80
	Carroll	0	4	0	0	0	4	1.82	3.25
	Cass	5	89	120	46	8	268	10.16	9.69
	Chariton	0	6	7	4	0	17	9.61	10.41
	Clay	0	37	16	9	10	72	1.26	9.43
	Clinton	0	20	16	3	1	40	7.85	8.53
	Cooper	0	14	19	2	3	38	9.55	8.84
	Daviess	0	5	8	6	1	20	8.88	12.30
	De Kalb	0	2	11	2	1	16	6.93	5.63
	Gentry	0	1	6	1	1	9	5.44	6.78
	Grundy	0	12	10	3	1	26	10.54	8.23
	Harrison	0	11	13	0	2	26	11.71	8.23
	Holt	0	0	6	0	1	7	7.21	9.14
	Johnson	0	27	24	34	8	93	7.72	11.32
	Lafayette	0	10	27	8	1	46	5.62	8.54
	Linn	0	19	13	8	1	41	12.99	9.32
	Livingston	0	12	11	4	3	30	9.01	10.63
	Mercer	0	6	0	0	0	6	6.23	6.50
	Nodaway	0	11	10	3	3	27	6.33	9.37
	Pettis	0	41	24	8	4	77	7.14	8.62
	Platte	0	6	20	6	3	35	1.59	10.71
	Putnam	0	6	18	1	1	26	22.41	8.04
	Ray	0	4	8	1	0	13	2.22	9.85
	Saline	0	8	29	8	1	46	8.52	7.98
	Sullivan	0	5	7	1	0	13	8.00	6.62
Worth	0	2	0	0	0	2	4.50	12.00	
	* Region Total *	5	391	442	161	61	1,060	4.90	9.35
Northeast	Adair	0	17	19	12	3	51	10.26	7.98
	Audrain	0	14	11	9	2	36	5.65	11.94
	Boone	1	74	91	29	21	216	6.31	9.63
	Callaway	1	23	28	10	8	70	7.00	8.54
	Clark	0	10	18	9	2	39	22.71	10.54
	Cole	0	49	46	33	17	145	8.08	10.05
	Franklin	0	145	108	9	15	277	11.03	8.55
	Gasconade	0	9	9	2	0	20	5.95	7.90
	Howard	0	4	8	4	1	17	7.81	9.76
	Jefferson	1	155	307	34	22	519	9.44	8.74
	Knox	0	1	5	3	0	9	8.72	9.89
	Lewis	0	11	12	5	1	29	12.11	12.45
	Lincoln	0	36	54	9	10	109	7.40	8.82
	Macon	0	13	18	10	8	49	12.97	12.84
	Marion	0	42	13	4	3	62	9.00	10.69
	Monroe	0	5	11	2	1	19	9.22	8.68
	Montgomery	0	16	8	9	7	40	14.02	11.78
	Osage	0	4	0	0	0	4	1.17	9.50
	Pike	0	23	24	3	4	54	13.15	8.22
	Ralls	0	11	7	3	1	22	9.25	9.82
	Randolph	0	40	43	14	7	104	17.69	9.55
	Schuyler	0	1	10	4	1	16	14.04	10.38
	Scotland	0	9	4	2	0	15	11.01	11.80
Shelby	0	0	7	7	1	15	9.39	10.80	
St Charles	0	94	128	21	25	268	2.89	9.16	
Warren	0	18	21	3	7	49	6.03	11.24	
	* Region Total *	3	824	1,010	250	167	2,254	7.14	9.38
Southeast	Bollinger	0	4	5	2	0	11	3.77	8.91
	Butler	0	58	42	20	10	130	13.04	8.55
	Cape Girardeau	0	55	44	12	6	117	7.05	7.68
	Carter	0	3	0	1	0	4	2.64	17.25

Table 19.
Children in Children's Division Custody on the Last Day of May 2012
by Case Manager County and Placement Category.

		Adoptive Home	Foster Home	Relative Home	Group Home/ Residential Care	Other	Total Children	Children Per Thousand	Average Age
Southeast	Crawford	0	14	18	13	4	49	8.17	10.90
	Dent	0	15	4	7	1	27	7.39	10.56
	Dunklin	0	30	72	8	5	115	14.23	7.12
	Howell	0	25	6	7	5	43	4.27	11.56
	Iron	0	5	9	5	1	20	8.32	10.15
	Madison	0	19	7	8	3	37	12.62	10.46
	Maries	0	0	4	2	0	6	2.79	10.50
	Mississippi	0	8	14	0	0	22	6.90	5.55
	New Madrid	2	14	26	6	3	51	11.30	9.35
	Oregon	0	2	0	3	7	12	4.95	14.58
	Pemiscot	0	22	9	7	1	39	7.75	10.00
	Perry	0	9	7	5	1	22	4.62	9.23
	Phelps	0	41	25	15	9	90	9.19	10.53
	Pulaski	0	25	18	10	10	63	5.03	10.32
	Reynolds	0	11	0	1	4	16	10.44	10.63
	Ripley	0	18	20	7	3	48	14.51	9.83
	Scott	0	28	26	5	2	61	6.19	8.49
	Shannon	0	0	0	1	1	2	1.01	17.00
	St Francois	0	56	20	21	7	104	7.22	9.23
	Ste Genevieve	0	6	5	4	1	16	3.79	9.56
	Stoddard	0	50	153	25	11	239	34.99	8.15
Texas	0	14	15	3	1	33	5.77	10.52	
Washington	1	56	24	25	5	111	18.31	9.66	
Wayne	0	11	8	11	2	32	11.40	11.84	
* Region Total *	3	599	581	234	103	1,520	9.20	9.20	
Southwest	Barry	0	28	46	19	9	102	11.81	8.61
	Barton	0	7	6	3	1	17	5.29	10.18
	Bates	0	11	4	5	4	24	5.64	13.13
	Benton	0	1	1	1	0	3	0.87	7.00
	Camden	0	39	33	7	10	89	10.61	11.49
	Cedar	0	10	0	6	0	16	4.84	13.06
	Christian	0	39	31	19	11	100	4.72	10.40
	Dade	0	5	0	2	0	7	3.92	10.86
	Dallas	0	11	8	6	1	26	6.24	11.35
	Douglas	0	5	7	7	1	20	6.53	11.90
	Greene	2	373	318	178	60	931	15.95	8.82
	Henry	0	41	24	15	7	87	17.55	10.21
	Hickory	0	2	3	4	2	11	6.61	13.45
	Jasper	0	185	249	57	23	514	16.98	8.56
	Laclede	0	57	59	12	7	135	15.16	9.39
	Lawrence	0	28	49	20	11	108	10.61	9.94
	Mcdonald	0	35	30	11	2	78	12.05	9.91
	Miller	0	30	25	8	10	73	11.88	9.85
	Moniteau	0	8	8	4	3	23	5.86	10.48
	Morgan	0	13	14	4	2	33	7.28	8.64
	Newton	0	88	64	21	9	182	12.33	9.75
	Ozark	0	2	1	1	0	4	2.05	15.50
	Polk	0	10	18	12	5	45	5.87	12.13
	St Clair	0	3	14	3	1	21	10.71	8.67
	Stone	0	29	23	20	5	77	12.77	9.97
	Taney	0	79	77	35	11	202	17.68	9.21
Vernon	0	23	17	7	3	50	9.50	9.52	
Webster	0	16	13	14	5	48	4.78	11.67	
Wright	0	36	17	13	4	70	14.37	8.91	
* Region Total *	2	1,214	1,159	514	207	3,096	11.87	9.41	
Kansas City	Jackson	1	623	531	284	158	1,597	9.64	9.49
	* Region Total *	1	623	531	284	158	1,597	9.64	9.49
St. Louis	St Louis City	2	294	205	75	94	670	9.92	11.57
	St Louis County	2	380	311	104	62	859	3.67	10.33
	* Region Total *	4	674	516	179	156	1,529	5.07	10.87
Other	Icama	0	0	3	1	1	5	0.00	10.80
	* Region Total *	0	0	3	1	1	5	0.00	10.80
State Total		18	4,325	4,242	1,623	853	11,061	7.76	9.58

**Table 20.
Children in Children's Division Custody on the Last Day of May 2012
by Case Manager County and Placement Type.**

		ADF	ADO	ADR	CFP	CTO	DET	FAH	FGB	FGH
Northwest	Andrew	0	0	0	0	0	0	0	0	0
	Atchison	0	0	0	0	0	0	0	0	0
	Buchanan	0	0	0	2	0	0	0	0	0
	Caldwell	0	0	0	0	0	0	0	0	0
	Carroll	0	0	0	0	0	0	0	0	0
	Cass	5	0	0	1	0	0	0	0	0
	Chariton	0	0	0	1	0	0	0	0	0
	Clay	0	0	0	2	1	0	0	0	0
	Clinton	0	0	0	1	0	0	0	0	0
	Cooper	0	0	0	3	1	0	0	0	0
	Daviess	0	0	0	0	1	0	0	0	0
	De Kalb	0	0	0	0	0	0	0	0	0
	Gentry	0	0	0	0	0	0	0	0	0
	Grundy	0	0	0	0	0	0	0	0	2
	Harrison	0	0	0	0	0	0	0	0	4
	Holt	0	0	0	0	0	0	0	0	0
	Johnson	0	0	0	0	0	1	0	0	0
	Lafayette	0	0	0	0	0	0	0	0	0
	Linn	0	0	0	2	0	0	0	0	0
	Livingston	0	0	0	1	0	0	0	0	0
	Mercer	0	0	0	0	0	0	0	0	0
	Nodaway	0	0	0	4	0	0	0	0	0
	Pettis	0	0	0	3	0	0	0	0	0
	Platte	0	0	0	1	0	0	0	0	0
Putnam	0	0	0	0	0	0	0	0	0	
Ray	0	0	0	0	0	0	0	0	1	
Saline	0	0	0	0	0	0	0	0	0	
Sullivan	0	0	0	0	0	0	0	0	0	
Worth	0	0	0	0	0	0	0	0	0	
	* Region Total *	5	0	0	21	3	1	0	0	7
Northeast	Adair	0	0	0	0	1	0	0	0	0
	Audrain	0	0	0	5	0	0	0	0	0
	Boone	1	0	0	16	1	0	0	0	0
	Callaway	1	0	0	1	0	0	0	0	0
	Clark	0	0	0	0	0	0	0	0	0
	Cole	0	0	0	7	0	1	0	0	0
	Franklin	0	0	0	4	3	0	0	0	0
	Gasconade	0	0	0	0	0	0	0	0	0
	Howard	0	0	0	0	0	0	0	0	0
	Jefferson	1	0	0	12	0	0	0	0	0
	Knox	0	0	0	0	0	0	0	0	0
	Lewis	0	0	0	2	0	1	0	0	0
	Lincoln	0	0	0	0	0	0	0	0	0
	Macon	0	0	0	0	0	0	0	0	0
	Marion	0	0	0	2	0	0	0	0	0
	Monroe	0	0	0	0	0	0	0	0	0
	Montgomery	0	0	0	3	0	1	0	0	0
	Osage	0	0	0	1	0	0	0	0	0
	Pike	0	0	0	0	0	0	0	0	0
	Ralls	0	0	0	0	0	0	0	0	0
	Randolph	0	0	0	4	1	0	0	0	0
	Schuyler	0	0	0	0	0	0	0	0	0
	Scotland	0	0	0	1	0	0	0	0	0
	Shelby	0	0	0	0	1	0	0	0	0
St Charles	0	0	0	11	1	0	0	0	0	
Warren	0	0	0	1	0	0	0	0	0	
	* Region Total *	3	0	0	70	8	3	0	0	0
Southeast	Bollinger	0	0	0	0	0	0	0	0	0
	Butler	0	0	0	1	3	0	0	0	9
	Cape Girardeau	0	0	0	1	2	0	0	0	0
	Carter	0	0	0	0	0	0	0	0	0

Table 20.
Children in Children's Division Custody on the Last Day of May 2012
by Case Manager County and Placement Type.

		ADF	ADO	ADR	CFP	CTO	DET	FAH	FGB	FGH
Southeast	Crawford	0	0	0	1	0	0	0	0	0
	Dent	0	0	0	0	0	0	0	0	0
	Dunklin	0	0	0	0	2	0	0	0	0
	Howell	0	0	0	0	0	0	0	0	0
	Iron	0	0	0	0	0	0	0	0	0
	Madison	0	0	0	1	0	0	0	0	0
	Maries	0	0	0	0	0	0	0	0	0
	Mississippi	0	0	0	0	0	0	0	0	0
	New Madrid	2	0	0	0	0	0	0	0	0
	Oregon	0	0	0	0	0	0	0	0	0
	Pemiscot	0	0	0	0	0	0	0	0	0
	Perry	0	0	0	0	0	0	0	0	0
	Phelps	0	0	0	1	0	0	0	0	0
	Pulaski	0	0	0	0	1	0	0	0	0
	Reynolds	0	0	0	0	0	0	0	0	0
	Ripley	0	0	0	0	1	0	0	0	3
	Scott	0	0	0	0	0	0	0	0	0
	Shannon	0	0	0	0	0	0	0	0	0
	St Francois	0	0	0	0	2	0	0	0	1
	Ste Genevieve	0	0	0	1	0	0	0	0	1
	Stoddard	0	0	0	1	2	0	0	0	0
	Texas	0	0	0	0	1	0	0	0	0
Washington	0	0	0	0	0	1	1	0	0	
Wayne	0	0	0	0	0	0	0	0	1	
	* Region Total *	2	0	0	7	14	1	1	0	15
Southwest	Barry	0	0	0	1	0	0	0	0	0
	Barton	0	0	0	0	1	0	0	0	0
	Bates	0	0	0	3	0	0	0	0	0
	Benton	0	0	0	0	0	0	0	0	0
	Camden	0	0	0	5	0	0	0	0	5
	Cedar	0	0	0	0	0	0	0	0	0
	Christian	0	0	0	4	1	0	0	0	0
	Dade	0	0	0	0	0	0	0	0	0
	Dallas	0	0	0	0	0	0	0	0	0
	Douglas	0	0	0	1	0	0	0	0	0
	Greene	2	0	0	19	6	0	0	0	0
	Henry	0	0	0	3	0	0	0	0	0
	Hickory	0	0	0	0	1	0	0	0	0
	Jasper	0	0	0	9	1	1	0	0	0
	Laclede	0	0	0	1	0	0	0	0	0
	Lawrence	0	0	0	1	2	1	0	0	0
	Mcdonald	0	0	0	2	0	0	0	0	7
	Miller	0	0	0	2	0	0	0	0	0
	Moniteau	0	0	0	1	0	0	0	0	0
	Morgan	0	0	0	1	0	0	0	0	0
	Newton	0	0	0	2	0	2	0	0	17
	Ozark	0	0	0	0	0	0	0	0	0
	Polk	0	0	0	2	2	0	0	0	0
	St Clair	0	0	0	1	1	0	0	0	0
	Stone	0	0	0	0	0	0	0	0	0
	Taney	0	0	0	2	2	0	0	0	0
	Vernon	0	0	0	1	0	1	0	0	0
Webster	0	0	0	0	0	0	0	0	0	
Wright	0	0	0	1	0	0	0	0	0	
	* Region Total *	2	0	0	62	17	5	0	0	29
Kansas City	Jackson	0	0	1	51	7	5	0	6	8
	* Region Total *	0	0	1	51	7	5	0	6	8
St. Louis	St Louis City	2	0	0	56	1	3	0	0	0
	St Louis County	1	1	0	53	2	1	0	0	0
	* Region Total *	3	1	0	109	3	4	0	0	0
Other	Icama	0	0	0	0	0	0	0	0	0
	* Region Total *	0	0	0	0	0	0	0	0	0
State Total		15	1	1	320	52	19	1	6	59

**Table 20.
Children in Children's Division Custody on the Last Day of May 2012
by Case Manager County and Placement Type.**

		FGM	FHB	FHE	FHM	FHO	ILA	JHO	KHB
Northwest	Andrew	0	0	2	0	0	0	0	0
	Atchison	0	0	2	0	3	0	0	0
	Buchanan	0	0	1	1	17	1	0	0
	Caldwell	0	0	0	1	4	0	0	0
	Carroll	0	0	0	1	3	0	0	0
	Cass	0	7	6	2	73	1	0	0
	Chariton	0	1	0	1	3	0	0	0
	Clay	0	1	4	1	29	1	0	0
	Clinton	0	2	0	1	16	0	0	0
	Cooper	0	0	0	0	11	0	0	0
	Daviess	0	1	0	0	4	0	0	0
	De Kalb	0	0	0	0	2	0	0	0
	Gentry	0	1	0	0	0	0	0	0
	Grundy	0	0	2	1	7	0	0	0
	Harrison	0	0	0	0	7	0	0	0
	Holt	0	0	0	0	0	1	0	0
	Johnson	0	0	0	1	26	3	0	0
	Lafayette	0	1	0	0	9	0	0	0
	Linn	0	0	0	1	16	0	0	0
	Livingston	0	1	0	0	10	0	0	0
	Mercer	0	0	0	0	6	0	0	0
	Nodaway	0	3	1	0	3	1	0	0
	Pettis	0	0	0	0	38	0	0	0
	Platte	0	0	0	1	4	2	0	0
	Putnam	0	0	0	0	6	0	0	0
	Ray	0	0	1	0	2	0	0	0
Saline	0	1	0	1	6	0	0	0	
Sullivan	0	2	0	0	3	0	0	0	
Worth	0	0	2	0	0	0	0	0	
	* Region Total *	0	21	21	13	308	10	0	0
Northeast	Adair	0	0	2	0	15	0	0	0
	Audrain	0	1	1	0	7	0	0	0
	Boone	0	12	1	0	45	4	0	0
	Callaway	0	0	0	0	22	0	0	0
	Clark	0	2	0	0	8	0	0	0
	Cole	0	7	1	1	33	5	0	0
	Franklin	0	6	5	4	126	1	0	0
	Gasconade	0	0	0	0	9	0	0	0
	Howard	0	0	0	1	3	0	0	0
	Jefferson	0	14	13	6	110	4	0	0
	Knox	0	0	0	0	1	0	0	0
	Lewis	0	3	0	0	6	0	0	0
	Lincoln	0	1	1	0	34	0	0	0
	Macon	0	2	0	0	11	1	0	0
	Marion	0	7	4	1	28	0	0	0
	Monroe	0	0	0	0	5	0	0	0
	Montgomery	0	2	1	0	10	0	0	0
	Osage	0	0	0	0	3	0	0	0
	Pike	0	0	1	4	18	0	0	0
	Ralls	0	3	2	0	6	0	0	0
	Randolph	0	8	0	1	27	2	0	0
	Schuyler	0	0	0	0	1	0	0	0
	Scotland	0	0	0	0	8	0	0	0
	Shelby	0	0	0	0	0	0	0	0
	St Charles	0	6	3	0	74	5	0	1
	Warren	0	0	0	1	16	2	0	0
	* Region Total *	0	74	35	19	626	24	0	1
Southeast	Bollinger	0	0	0	0	4	0	0	0
	Butler	0	6	0	3	39	0	0	0
	Cape Girardeau	0	1	0	2	51	2	0	0
	Carter	0	0	0	0	3	0	0	0

**Table 20.
Children in Children's Division Custody on the Last Day of May 2012
by Case Manager County and Placement Type.**

		FGM	FHB	FHE	FHM	FHO	ILA	JHO	KHB
Southeast	Crawford	0	0	2	0	11	0	0	0
	Dent	0	0	0	0	15	0	0	0
	Dunklin	0	0	0	1	29	0	0	0
	Howell	0	0	3	0	22	0	0	0
	Iron	0	0	0	1	4	0	0	0
	Madison	0	0	0	0	18	1	0	0
	Maries	0	0	0	0	0	0	0	0
	Mississippi	0	1	0	0	7	0	0	0
	New Madrid	0	0	0	0	14	0	0	0
	Oregon	0	0	0	0	2	0	0	0
	Pemiscot	0	1	1	2	18	0	0	0
	Perry	0	0	1	0	8	0	0	0
	Phelps	0	1	0	3	36	2	0	0
	Pulaski	0	0	2	1	22	1	0	0
	Reynolds	0	0	0	0	11	0	0	0
	Ripley	0	0	0	0	15	0	0	0
	Scott	0	2	2	4	20	0	0	0
	Shannon	0	0	0	0	0	0	0	0
	St Francois	0	1	3	2	49	2	0	0
	Ste Genevieve	0	0	0	1	3	0	0	0
	Stoddard	0	0	0	0	49	0	0	0
Texas	0	3	0	1	10	0	0	0	
Washington	0	1	0	3	52	2	0	0	
Wayne	0	0	0	2	8	0	0	0	
* Region Total *		0	17	14	26	520	10	0	0
Southwest	Barry	0	0	2	0	25	1	0	0
	Barton	0	0	0	0	7	0	0	0
	Bates	0	0	0	1	7	0	0	0
	Benton	0	0	0	0	1	0	0	0
	Camden	0	6	0	0	23	2	0	0
	Cedar	0	1	0	0	9	0	0	0
	Christian	0	6	0	4	25	3	0	0
	Dade	0	0	0	0	5	0	0	0
	Dallas	0	2	0	1	8	0	0	0
	Douglas	0	0	0	0	4	0	0	0
	Greene	0	31	0	4	319	8	0	0
	Henry	0	2	2	3	31	2	0	0
	Hickory	0	0	0	0	2	0	0	0
	Jasper	0	8	1	5	162	3	0	0
	Laclede	0	2	0	3	51	0	0	0
	Lawrence	0	0	0	0	27	0	0	0
	Mcdonald	0	0	0	0	26	0	0	0
	Miller	0	2	0	0	26	3	0	0
	Moniteau	0	0	0	0	7	1	0	0
	Morgan	0	5	0	1	6	2	0	0
	Newton	0	0	0	2	67	1	0	2
	Ozark	0	0	0	0	2	0	0	0
	Polk	0	1	0	0	7	1	0	0
	St Clair	0	0	1	0	1	0	0	0
	Stone	0	5	0	2	22	0	0	0
	Taney	0	15	2	4	56	0	0	0
	Vernon	0	2	0	1	19	0	0	0
Webster	0	1	0	1	14	2	0	0	
Wright	0	2	10	0	23	0	0	0	
* Region Total *		0	91	18	32	982	29	0	2
Kansas City	Jackson	0	55	38	24	441	20	0	0
	* Region Total *	0	55	38	24	441	20	0	0
St. Louis	St Louis City	0	57	10	14	157	37	0	3
	St Louis County	0	54	22	13	238	18	0	0
	* Region Total *	0	111	32	27	395	55	0	3
Other	Icama	0	0	0	0	0	0	0	0
	* Region Total *	0	0	0	0	0	0	0	0
State Total		0	369	158	141	3,272	148	0	6

**Table 20.
Children in Children's Division Custody on the Last Day of May 2012
by Case Manager County and Placement Type.**

		KHM	KHO	KHU	LGS	MMD	MMH	RFA	RFP	RF2
Northwest	Andrew	0	0	0	0	0	0	0	0	0
	Atchison	0	1	1	0	0	1	0	0	0
	Buchanan	0	4	0	0	0	3	2	0	0
	Caldwell	0	1	2	0	0	0	0	0	0
	Carroll	0	0	0	0	0	0	0	0	0
	Cass	0	9	10	0	1	3	41	0	0
	Chariton	0	0	0	0	0	0	3	0	0
	Clay	0	0	1	0	0	8	8	0	0
	Clinton	0	0	0	0	0	0	3	0	0
	Cooper	0	1	3	0	0	2	1	0	0
	Daviess	0	0	0	0	0	0	6	0	0
	De Kalb	0	0	1	0	1	0	2	0	0
	Gentry	0	0	0	0	0	1	1	0	0
	Grundy	0	3	0	0	0	1	3	0	0
	Harrison	0	1	0	0	2	0	0	0	0
	Holt	0	0	1	0	0	0	0	0	0
	Johnson	0	4	0	0	0	3	27	0	0
	Lafayette	0	4	5	0	0	1	6	0	0
	Linn	0	1	0	0	0	1	4	0	0
	Livingston	0	1	0	0	0	3	3	0	0
	Mercer	0	0	0	0	0	0	0	0	0
	Nodaway	2	1	1	0	0	2	2	0	0
	Pettis	0	3	0	0	0	4	7	0	0
	Platte	0	2	1	0	0	0	5	0	1
	Putnam	0	2	0	0	0	1	1	0	0
	Ray	0	0	0	0	0	0	1	0	0
Saline	0	2	0	0	0	1	7	0	0	
Sullivan	0	0	1	0	0	0	1	0	0	
Worth	0	0	0	0	0	0	0	0	0	
	* Region Total *	2	40	27	0	4	35	134	0	1
Northeast	Adair	0	2	2	0	0	2	5	0	0
	Audrain	0	2	1	0	0	2	7	0	0
	Boone	0	9	10	0	1	11	17	0	0
	Callaway	0	5	2	0	0	7	6	0	0
	Clark	0	6	1	0	0	2	2	0	0
	Cole	0	3	2	0	1	7	25	0	0
	Franklin	1	15	8	0	2	9	3	0	0
	Gasconade	0	0	0	0	0	0	1	0	0
	Howard	0	1	0	0	0	1	2	0	0
	Jefferson	0	13	27	0	2	9	29	1	0
	Knox	0	0	0	0	0	0	2	0	0
	Lewis	0	4	1	0	0	0	3	0	0
	Lincoln	0	6	2	0	1	7	1	0	0
	Macon	0	5	1	0	0	7	5	0	0
	Marion	0	1	6	0	0	3	2	0	0
	Monroe	0	2	3	0	0	1	0	0	0
	Montgomery	0	0	1	0	0	6	6	0	0
	Osage	0	0	0	0	0	0	0	0	0
	Pike	0	0	1	0	0	4	0	0	0
	Ralls	0	3	0	0	0	1	2	0	0
	Randolph	0	8	8	0	0	4	11	0	0
	Schuyler	0	2	0	0	0	1	3	0	0
	Scotland	0	0	0	0	0	0	1	0	0
	Shelby	0	1	0	0	0	0	1	0	0
	St Charles	0	11	7	0	2	13	18	0	0
	Warren	0	2	4	0	0	5	1	0	0
	* Region Total *	1	101	87	0	9	102	153	1	0
Southeast	Bollinger	0	0	0	0	0	0	2	0	0
	Butler	0	2	7	0	1	6	18	0	0
	Cape Girardeau	0	2	1	0	0	2	10	0	0
	Carter	0	0	0	0	0	0	0	0	0

**Table 20.
Children in Children's Division Custody on the Last Day of May 2012
by Case Manager County and Placement Type.**

		KHM	KHO	KHU	LGS	MMD	MMH	RFA	RFP	RF2
Southeast	Crawford	0	8	1	0	0	4	11	0	0
	Dent	0	0	0	0	0	1	7	0	0
	Dunklin	0	5	8	0	0	3	4	0	0
	Howell	0	1	0	0	0	4	2	0	1
	Iron	0	4	0	0	0	1	3	0	0
	Madison	0	0	0	0	1	1	6	0	0
	Maries	0	0	0	0	0	0	2	0	0
	Mississippi	0	0	2	0	0	0	0	0	0
	New Madrid	0	2	0	0	0	2	6	0	0
	Oregon	0	0	0	0	0	6	3	0	0
	Pemiscot	0	1	4	0	0	1	5	0	0
	Perry	0	0	0	0	0	1	5	0	0
	Phelps	0	8	1	0	0	5	12	0	0
	Pulaski	0	4	1	0	2	6	10	0	0
	Reynolds	0	0	0	0	0	3	0	0	0
	Ripley	0	8	3	0	0	2	4	0	0
	Scott	0	0	5	0	0	0	5	0	0
	Shannon	0	0	0	0	0	1	0	0	0
	St Francois	0	1	1	0	0	1	13	0	0
	Ste Genevieve	0	2	0	0	0	1	3	0	0
	Stoddard	0	34	7	0	1	6	25	0	0
Texas	0	5	1	0	0	0	2	0	1	
Washington	1	1	3	0	0	2	22	0	0	
Wayne	0	4	0	0	0	2	11	0	0	
* Region Total *	1	92	45	0	5	61	191	0	2	
Southwest	Barry	0	6	5	0	0	6	15	0	0
	Barton	0	2	0	0	0	0	2	0	0
	Bates	0	1	0	0	0	4	4	0	0
	Benton	0	0	0	0	0	0	1	0	0
	Camden	0	5	4	0	0	5	6	0	0
	Cedar	0	0	0	0	0	0	3	0	0
	Christian	0	1	1	0	0	4	9	0	1
	Dade	0	0	0	0	0	0	2	0	0
	Dallas	0	2	2	0	0	1	6	0	0
	Douglas	0	1	0	0	0	1	3	0	0
	Greene	0	60	11	0	2	30	144	2	2
	Henry	0	2	2	0	0	5	15	0	0
	Hickory	0	0	2	0	0	1	3	0	0
	Jasper	4	34	13	0	1	10	55	0	1
	Laclede	1	19	0	0	2	5	11	1	0
	Lawrence	0	3	7	0	0	5	16	0	0
	Mcdonald	0	4	1	0	0	0	11	0	0
	Miller	0	6	2	0	0	5	5	0	1
	Moniteau	0	0	0	0	0	1	3	0	0
	Morgan	0	0	0	0	0	0	2	0	0
	Newton	0	2	8	0	1	2	19	0	0
	Ozark	0	0	0	0	0	0	1	0	0
	Polk	0	1	0	0	0	2	12	0	0
	St Clair	0	1	0	0	0	0	3	0	0
	Stone	0	0	1	0	0	5	16	0	0
	Taney	0	9	3	0	1	4	25	0	0
	Vernon	0	0	4	0	0	1	4	0	0
Webster	0	0	0	0	0	1	13	0	0	
Wright	0	0	0	0	1	3	13	0	0	
* Region Total *	5	159	66	0	8	101	422	3	5	
Kansas City	Jackson	2	58	60	0	4	76	245	0	1
	* Region Total *	2	58	60	0	4	76	245	0	1
St. Louis	St Louis City	0	27	11	0	5	22	57	0	0
	St Louis County	0	21	13	1	4	17	74	0	3
	* Region Total *	0	48	24	1	9	39	131	0	3
Other	Icama	0	3	0	0	0	1	1	0	0
	* Region Total *	0	3	0	0	0	1	1	0	0
State Total		11	501	309	1	39	415	1,277	4	12

Table 20.
Children in Children's Division Custody on the Last Day of May 2012
by Case Manager County and Placement Type.

		RF3	RF4	RFE	RFM	RFI	RFT	RHB	RHM
Northwest	Andrew	0	0	0	0	0	0	0	0
	Atchison	0	0	0	0	0	0	0	0
	Buchanan	0	0	0	0	0	0	0	0
	Caldwell	0	0	0	0	0	0	0	0
	Carroll	0	0	0	0	0	0	0	0
	Cass	0	2	0	0	0	0	1	0
	Chariton	0	1	0	0	0	0	0	1
	Clay	0	0	0	0	0	0	0	0
	Clinton	0	0	0	0	0	0	0	1
	Cooper	0	0	0	0	0	1	0	0
	Daviess	0	0	0	0	0	0	0	0
	De Kalb	0	0	0	0	0	0	0	0
	Gentry	0	0	0	0	0	0	0	0
	Grundy	0	0	0	0	0	0	0	0
	Harrison	0	0	0	0	0	0	0	0
	Holt	0	0	0	0	0	0	0	0
	Johnson	1	3	0	0	0	0	0	0
	Lafayette	1	0	0	0	0	0	0	0
	Linn	1	3	0	0	0	0	0	0
	Livingston	0	1	0	0	0	0	0	0
	Mercer	0	0	0	0	0	0	0	0
	Nodaway	0	0	0	0	0	0	0	0
	Pettis	1	0	0	0	0	0	0	0
	Platte	0	0	0	0	0	0	0	0
	Putnam	0	0	0	0	0	0	0	0
	Ray	0	0	0	0	0	0	0	0
	Saline	0	0	0	0	0	0	0	0
	Sullivan	0	0	0	0	0	0	0	0
Worth	0	0	0	0	0	0	0	0	
	* Region Total *	4	10	0	0	0	1	1	2
Northeast	Adair	0	6	0	0	0	0	0	0
	Audrain	2	0	0	0	0	0	0	1
	Boone	2	9	0	0	0	1	0	0
	Callaway	1	3	0	0	0	0	0	0
	Clark	0	6	0	0	0	0	0	0
	Cole	2	5	0	0	0	0	0	1
	Franklin	1	3	0	0	0	0	0	0
	Gasconade	0	1	0	0	0	0	0	0
	Howard	0	2	0	0	0	0	0	0
	Jefferson	2	2	0	0	0	0	0	2
	Knox	1	0	0	0	0	0	0	0
	Lewis	1	0	0	0	0	0	0	0
	Lincoln	4	3	1	0	0	0	1	1
	Macon	3	1	0	0	0	1	0	0
	Marion	1	1	0	0	0	0	0	1
	Monroe	0	2	0	0	0	0	0	0
	Montgomery	1	2	0	0	0	0	0	0
	Osage	0	0	0	0	0	0	0	0
	Pike	1	2	0	0	0	0	0	0
	Ralls	1	0	0	0	0	0	0	0
	Randolph	2	1	0	0	0	0	0	0
	Schuyler	1	0	0	0	0	0	0	0
	Scotland	0	1	0	0	0	0	0	0
	Shelby	5	1	0	0	0	0	0	0
St Charles	1	1	1	0	0	0	0	0	
Warren	2	0	0	0	0	0	0	0	
	* Region Total *	34	52	2	0	0	2	1	6
Southeast	Bollinger	0	0	0	0	0	0	0	0
	Butler	0	2	0	0	0	0	0	0
	Cape Girardeau	0	2	0	0	0	0	0	0
	Carter	0	1	0	0	0	0	0	0

Table 20.
Children in Children's Division Custody on the Last Day of May 2012
by Case Manager County and Placement Type.

		RF3	RF4	RFE	RFM	RFI	RFT	RHB	RHM
Southeast	Crawford	0	1	0	0	0	0	0	0
	Dent	0	0	0	0	0	0	0	0
	Dunklin	1	3	0	0	0	0	0	0
	Howell	0	3	0	0	0	0	0	0
	Iron	0	1	0	0	0	0	0	0
	Madison	0	2	0	0	0	0	2	0
	Maries	0	0	0	0	0	0	0	0
	Mississippi	0	0	0	0	0	0	0	0
	New Madrid	0	0	0	0	0	0	0	0
	Oregon	0	0	0	0	0	0	0	0
	Pemiscot	0	1	0	0	0	0	0	0
	Perry	0	0	0	0	0	0	0	1
	Phelps	0	2	0	0	0	0	0	0
	Pulaski	0	0	0	0	0	0	0	0
	Reynolds	1	0	0	0	0	0	0	0
	Ripley	0	3	0	0	0	0	0	0
	Scott	0	0	0	0	0	0	0	0
	Shannon	0	0	0	0	0	0	0	0
	St Francois	1	5	0	0	0	0	0	0
	Ste Genevieve	0	0	0	0	0	0	0	0
	Stoddard	0	0	0	0	0	0	0	1
Texas	0	0	0	0	0	0	0	0	
Washington	1	2	0	0	0	0	0	0	
Wayne	0	0	0	0	0	0	0	0	
* Region Total *		4	28	0	0	0	0	2	2
Southwest	Barry	0	2	2	0	0	0	0	4
	Barton	0	0	0	0	0	0	0	0
	Bates	0	1	0	0	0	0	0	0
	Benton	0	0	0	0	0	0	0	0
	Camden	0	1	0	0	0	0	0	0
	Cedar	0	2	0	0	0	0	0	0
	Christian	2	3	3	0	0	1	0	0
	Dade	0	0	0	0	0	0	0	0
	Dallas	0	0	0	0	0	0	0	0
	Douglas	0	2	0	0	0	0	0	0
	Greene	4	16	7	0	0	0	4	1
	Henry	0	0	0	0	0	0	0	0
	Hickory	0	0	0	0	0	0	0	1
	Jasper	0	0	0	0	0	0	0	0
	Laclede	0	0	0	0	0	0	0	1
	Lawrence	0	3	0	0	0	0	0	0
	Mcdonald	0	0	0	0	0	0	0	0
	Miller	1	1	0	0	0	0	0	1
	Moniteau	0	1	0	0	0	0	0	1
	Morgan	0	1	0	0	0	0	0	0
	Newton	0	2	0	0	0	0	0	0
	Ozark	0	0	0	0	0	0	0	0
	Polk	0	0	0	0	0	0	0	0
	St Clair	0	0	0	0	0	0	0	0
	Stone	0	1	2	0	0	0	0	0
	Taney	1	1	5	0	0	0	1	1
Vernon	1	1	1	0	0	0	0	0	
Webster	0	1	0	0	0	0	0	0	
Wright	0	0	0	0	0	0	0	0	
* Region Total *		9	39	20	0	0	1	5	10
Kansas City	Jackson	2	14	1	0	0	0	7	0
	* Region Total *	2	14	1	0	0	0	7	0
St. Louis	St Louis City	3	10	1	0	0	0	6	2
	St Louis County	5	13	1	0	0	0	1	4
	* Region Total *	8	23	2	0	0	0	7	6
Other	Icama	0	0	0	0	0	0	0	0
	* Region Total *	0	0	0	0	0	0	0	0
State Total		61	166	25	0	0	4	23	26

**Table 20.
Children in Children's Division Custody on the Last Day of May 2012
by Case Manager County and Placement Type.**

		RHO	RHU	RUN	SCH	TLA	TLG	TLS	TOTAL
Northwest	Andrew	0	0	0	0	0	1	0	3
	Atchison	2	1	0	0	0	0	0	11
	Buchanan	2	3	1	0	0	0	1	38
	Caldwell	2	0	0	0	0	0	0	10
	Carroll	0	0	0	0	0	0	0	4
	Cass	63	37	2	0	0	3	1	268
	Chariton	3	3	0	0	0	0	0	17
	Clay	9	6	0	0	0	1	0	72
	Clinton	8	7	0	0	0	0	1	40
	Cooper	12	3	0	0	0	0	0	38
	Daviess	7	1	0	0	0	0	0	20
	De Kalb	4	6	0	0	0	0	0	16
	Gentry	0	6	0	0	0	0	0	9
	Grundy	5	2	0	0	0	0	0	26
	Harrison	9	3	0	0	0	0	0	26
	Holt	5	0	0	0	0	0	0	7
	Johnson	16	4	0	0	0	3	1	93
	Lafayette	14	4	0	0	0	1	0	46
	Linn	9	3	0	0	0	0	0	41
	Livingston	6	4	0	0	0	0	0	30
	Mercer	0	0	0	0	0	0	0	6
	Nodaway	5	1	0	0	0	1	0	27
	Pettis	19	2	0	0	0	0	0	77
	Platte	7	10	0	0	1	0	0	35
	Putnam	13	3	0	0	0	0	0	26
	Ray	8	0	0	0	0	0	0	13
Saline	21	6	0	0	0	1	0	46	
Sullivan	2	4	0	0	0	0	0	13	
Worth	0	0	0	0	0	0	0	2	
	* Region Total *	251	119	3	0	1	11	4	1,060
Northeast	Adair	14	1	0	0	0	1	0	51
	Audrain	2	5	0	0	0	0	0	36
	Boone	32	40	3	0	0	0	1	216
	Callaway	10	11	0	0	0	0	1	70
	Clark	10	1	0	0	0	1	0	39
	Cole	26	14	0	0	0	1	3	145
	Franklin	66	18	0	0	0	2	0	277
	Gasconade	3	6	0	0	0	0	0	20
	Howard	5	2	0	0	0	0	0	17
	Jefferson	144	121	6	0	0	0	1	519
	Knox	3	2	0	0	0	0	0	9
	Lewis	7	0	0	0	0	1	0	29
	Lincoln	21	23	2	0	0	0	0	109
	Macon	8	4	0	0	0	0	0	49
	Marion	4	1	0	0	0	0	0	62
	Monroe	5	1	0	0	0	0	0	19
	Montgomery	5	2	0	0	0	0	0	40
	Osage	0	0	0	0	0	0	0	4
	Pike	7	16	0	0	0	0	0	54
	Ralls	3	1	0	0	0	0	0	22
	Randolph	15	12	0	0	0	0	0	104
	Schuyler	4	4	0	0	0	0	0	16
	Scotland	4	0	0	0	0	0	0	15
	Shelby	2	4	0	0	0	0	0	15
	St Charles	39	70	4	0	0	0	0	268
	Warren	8	7	0	0	0	0	0	49
	* Region Total *	447	366	15	0	0	6	6	2,254
Southeast	Bollinger	5	0	0	0	0	0	0	11
	Butler	10	23	0	0	0	0	0	130
	Cape Girardeau	19	22	0	0	0	0	0	117
	Carter	0	0	0	0	0	0	0	4

Table 20.
Children in Children's Division Custody on the Last Day of May 2012
by Case Manager County and Placement Type.

		RHO	RHU	RUN	SCH	TLA	TLG	TLS	TOTAL
Southeast	Crawford	8	1	0	0	0	1	0	49
	Dent	2	2	0	0	0	0	0	27
	Dunklin	19	40	0	0	0	0	0	115
	Howell	4	1	0	0	0	1	1	43
	Iron	1	4	0	0	0	1	0	20
	Madison	4	1	0	0	0	0	0	37
	Maries	0	4	0	0	0	0	0	6
	Mississippi	3	9	0	0	0	0	0	22
	New Madrid	17	7	0	0	1	0	0	51
	Oregon	0	0	0	0	0	0	1	12
	Pemiscot	3	1	0	0	0	1	0	39
	Perry	2	4	0	0	0	0	0	22
	Phelps	14	2	0	0	2	1	0	90
	Pulaski	5	8	0	0	0	0	0	63
	Reynolds	0	0	0	0	1	0	0	16
	Ripley	0	9	0	0	0	0	0	48
	Scott	8	13	2	0	0	0	0	61
	Shannon	0	0	0	0	0	1	0	2
	St Francois	13	5	0	0	0	2	2	104
	Ste Genevieve	1	2	0	0	0	1	0	16
	Stoddard	51	60	0	0	0	0	2	239
Texas	9	0	0	0	0	0	0	33	
Washington	17	2	0	0	0	0	0	111	
Wayne	3	1	0	0	0	0	0	32	
	* Region Total *	218	221	2	0	4	9	6	1,520
Southwest	Barry	24	7	0	0	2	0	0	102
	Barton	3	1	0	0	0	1	0	17
	Bates	1	2	0	0	0	0	0	24
	Benton	1	0	0	0	0	0	0	3
	Camden	16	8	1	0	0	0	2	89
	Cedar	0	0	0	0	0	1	0	16
	Christian	20	9	0	0	3	0	0	100
	Dade	0	0	0	0	0	0	0	7
	Dallas	4	0	0	0	0	0	0	26
	Douglas	5	1	0	0	0	2	0	20
	Greene	188	54	9	0	2	3	3	931
	Henry	15	5	0	0	0	0	0	87
	Hickory	0	0	0	0	0	1	0	11
	Jasper	131	67	2	0	2	1	3	514
	Laclede	28	10	0	0	0	0	0	135
	Lawrence	28	11	0	0	1	1	2	108
	Mcdonald	17	8	0	0	2	0	0	78
	Miller	10	6	1	0	1	0	0	73
	Moniteau	7	0	0	0	1	0	0	23
	Morgan	12	2	0	0	0	1	0	33
	Newton	29	23	0	0	1	0	2	182
	Ozark	0	1	0	0	0	0	0	4
	Polk	15	2	0	0	0	0	0	45
	St Clair	10	3	0	0	0	0	0	21
	Stone	10	12	0	0	0	1	0	77
	Taney	53	10	1	0	1	3	2	202
	Vernon	7	6	0	0	0	0	1	50
Webster	11	2	0	0	2	0	0	48	
Wright	13	4	0	0	0	0	0	70	
	* Region Total *	658	254	14	0	18	15	15	3,096
Kansas City	Jackson	181	223	18	0	3	21	25	1,597
	* Region Total *	181	223	18	0	3	21	25	1,597
St. Louis	St Louis City	107	49	13	0	2	4	11	670
	St Louis County	155	116	7	0	0	8	13	859
	* Region Total *	262	165	20	0	2	12	24	1,529
Other	Icama	0	0	0	0	0	0	0	5
	* Region Total *	0	0	0	0	0	0	0	5
State Total		2,017	1,348	72	0	28	74	80	11,061

**Table 21.
Children Exiting Children's Division Custody During May 2012
by Case Manager County and Placement Category at Time of Exit.**

		Adoptive Home	Foster Home	Relative Home	Group Home/ Residential Care	Other	Total Exits
Northwest	Andrew	0	0	0	0	0	0
	Atchison	0	0	0	0	0	0
	Buchanan	0	2	4	1	0	7
	Caldwell	0	0	0	1	0	1
	Carroll	0	0	0	0	0	0
	Cass	0	0	3	2	0	5
	Chariton	0	0	0	0	0	0
	Clay	0	1	1	1	0	3
	Clinton	0	0	1	0	0	1
	Cooper	0	1	0	0	0	1
	Daviess	0	0	0	0	0	0
	De Kalb	0	0	0	0	0	0
	Gentry	0	0	0	0	0	0
	Grundy	0	0	0	0	1	1
	Harrison	0	0	0	0	0	0
	Holt	0	0	0	0	0	0
	Johnson	0	0	0	0	1	1
	Lafayette	0	1	0	0	1	2
	Linn	0	0	0	0	0	0
	Livingston	0	0	0	0	0	0
	Mercer	0	0	0	0	0	0
	Nodaway	0	0	0	0	1	1
	Pettis	0	0	0	0	1	1
	Platte	0	1	0	0	0	1
	Putnam	0	0	0	0	0	0
	Ray	0	0	0	0	0	0
Saline	0	0	0	2	1	3	
Sullivan	0	0	2	0	0	2	
Worth	0	0	0	0	0	0	
	* Region Total *	0	6	11	7	6	30
Northeast	Adair	0	1	2	0	0	3
	Audrain	0	0	0	0	0	0
	Boone	0	0	2	0	1	3
	Callaway	0	0	1	0	0	1
	Clark	0	1	0	0	0	1
	Cole	0	1	5	0	1	7
	Franklin	1	0	0	0	0	1
	Gasconade	0	0	0	0	0	0
	Howard	0	0	0	0	0	0
	Jefferson	1	1	8	0	2	12
	Knox	0	0	0	0	0	0
	Lewis	0	1	0	0	0	1
	Lincoln	0	0	4	0	0	4
	Macon	0	0	0	1	1	2
	Marion	0	0	3	0	1	4
	Monroe	0	0	0	0	0	0
	Montgomery	0	0	0	0	0	0
	Osage	0	0	0	0	0	0
	Pike	0	0	1	0	0	1
	Ralls	0	0	0	0	0	0
	Randolph	0	0	3	0	1	4
	Schuyler	0	0	0	0	0	0
	Scotland	0	0	0	0	0	0
	Shelby	0	0	0	0	0	0
	St Charles	0	8	6	1	0	15
	Warren	0	0	0	0	0	0
	* Region Total *	2	13	35	2	7	59
Southeast	Bollinger	0	0	1	0	0	1
	Butler	0	3	5	1	0	9
	Cape Girardeau	0	2	0	0	0	2
	Carter	0	0	0	0	0	0

**Table 21.
Children Exiting Children's Division Custody During May 2012
by Case Manager County and Placement Category at Time of Exit.**

		Adoptive Home	Foster Home	Relative Home	Group Home/ Residential Care	Other	Total Exits
Southeast	Crawford	0	0	0	0	0	0
	Dent	0	0	0	0	0	0
	Dunklin	0	1	0	0	0	1
	Howell	0	0	1	0	1	2
	Iron	0	2	0	0	0	2
	Madison	0	0	0	1	0	1
	Maries	0	0	0	0	0	0
	Mississippi	0	0	1	0	0	1
	New Madrid	0	0	0	0	0	0
	Oregon	0	0	0	0	1	1
	Pemiscot	0	2	0	0	0	2
	Perry	0	1	0	0	0	1
	Phelps	0	0	1	0	0	1
	Pulaski	0	1	4	0	0	5
	Reynolds	0	0	0	0	1	1
	Ripley	0	0	1	0	0	1
	Scott	0	0	3	0	0	3
	Shannon	0	0	0	0	0	0
	St Francois	0	3	1	1	0	5
	Ste Genevieve	0	1	0	0	0	1
	Stoddard	0	4	5	2	0	11
Texas	0	0	0	0	0	0	
Washington	0	1	0	0	1	2	
Wayne	0	0	0	0	0	0	
	* Region Total *	0	21	23	5	4	53
Southwest	Barry	0	7	2	1	0	10
	Barton	0	0	1	1	0	2
	Bates	0	0	1	0	0	1
	Benton	0	0	0	0	0	0
	Camden	0	2	2	0	0	4
	Cedar	0	0	0	0	0	0
	Christian	0	0	1	3	1	5
	Dade	0	0	0	0	0	0
	Dallas	0	3	0	1	0	4
	Douglas	0	0	0	0	0	0
	Greene	1	6	8	3	0	18
	Henry	0	2	0	0	0	2
	Hickory	0	1	0	0	0	1
	Jasper	1	5	3	1	2	12
	Laclede	0	3	2	0	0	5
	Lawrence	0	2	0	0	0	2
	Mcdonald	0	1	6	0	0	7
	Miller	0	0	1	0	0	1
	Moniteau	0	0	0	0	0	0
	Morgan	0	0	0	0	0	0
	Newton	0	11	4	0	2	17
	Ozark	0	1	0	0	0	1
	Polk	0	1	2	0	0	3
	St Clair	0	1	1	0	0	2
	Stone	0	0	0	0	0	0
	Taney	0	4	2	0	1	7
	Vernon	0	0	0	0	0	0
Webster	0	0	0	0	0	0	
Wright	0	1	1	1	0	3	
	* Region Total *	2	51	37	11	6	107
Kansas City	Jackson	1	11	20	5	5	42
	* Region Total *	1	11	20	5	5	42
St. Louis	St Louis City	0	5	14	0	8	27
	St Louis County	0	18	9	2	4	33
	* Region Total *	0	23	23	2	12	60
State Total		5	125	149	32	40	351

**Table 22.
Children Closed from Alternative Care During May 2012
by Case Manager County and Reason for Case Closing.**

		Returned Home	Other Agency	Living with Other Relatives	Achieved Independence	Other	Total Closings
Northwest	Andrew	0	0	0	0	0	0
	Atchison	0	0	0	0	0	0
	Buchanan	2	0	0	1	9	12
	Caldwell	1	0	0	0	0	1
	Carroll	0	0	0	0	0	0
	Cass	3	0	0	0	0	3
	Chariton	0	0	0	0	0	0
	Clay	1	0	0	1	0	2
	Clinton	0	0	0	0	0	0
	Cooper	0	0	0	0	0	0
	Daviess	0	0	0	0	0	0
	De Kalb	0	0	0	0	0	0
	Gentry	0	0	0	0	0	0
	Grundy	0	0	0	1	3	4
	Harrison	0	0	0	0	0	0
	Holt	0	0	0	0	0	0
	Johnson	0	0	0	1	0	1
	Lafayette	0	0	0	1	0	1
	Linn	0	0	0	0	0	0
	Livingston	0	0	0	0	0	0
	Mercer	0	0	0	0	0	0
	Nodaway	0	0	0	1	0	1
	Pettis	0	0	0	1	4	5
	Platte	1	0	0	0	1	2
	Putnam	0	0	0	0	0	0
	Ray	0	0	0	0	0	0
Saline	1	0	0	1	0	2	
Sullivan	2	0	0	0	0	2	
Worth	0	0	0	0	0	0	
* Region Total *		11	0	0	8	17	36
Northeast	Adair	2	0	0	0	0	2
	Audrain	0	0	0	0	0	0
	Boone	1	0	0	0	6	7
	Callaway	0	0	0	0	0	0
	Clark	0	0	0	0	1	1
	Cole	4	0	0	1	0	5
	Franklin	0	0	0	0	0	0
	Gasconade	0	0	0	0	0	0
	Howard	0	0	0	0	0	0
	Jefferson	7	0	0	0	5	12
	Knox	0	0	0	0	0	0
	Lewis	1	0	0	0	1	2
	Lincoln	1	0	0	0	0	1
	Macon	1	0	0	1	0	2
	Marion	0	1	0	1	3	5
	Monroe	0	0	0	0	0	0
	Montgomery	0	0	0	0	2	2
	Osage	0	0	0	0	0	0
	Pike	1	0	0	0	0	1
	Ralls	0	0	0	0	1	1
	Randolph	3	0	0	1	0	4
	Schuyler	0	0	0	0	0	0
	Scotland	0	0	0	0	0	0
	Shelby	0	0	0	0	0	0
	St Charles	11	0	0	0	17	28
	Warren	0	0	0	0	0	0
* Region Total *		32	1	0	4	36	73
Southeast	Bollinger	1	0	0	0	0	1
	Butler	6	0	0	0	3	9
	Cape Girardeau	1	0	0	0	0	1
	Carter	0	0	0	0	0	0
	Crawford	0	0	0	0	0	0

**Table 22.
Children Closed from Alternative Care During May 2012
by Case Manager County and Reason for Case Closing.**

		Returned Home	Other Agency	Living with Other Relatives	Achieved Independence	Other	Total Closings
Southeast	Dent	0	0	0	0	0	0
	Dunklin	1	0	0	0	0	1
	Howell	1	0	0	0	1	2
	Iron	2	0	0	0	0	2
	Madison	0	0	0	1	0	1
	Maries	0	0	0	0	0	0
	Mississippi	0	0	0	0	1	1
	New Madrid	0	0	0	0	0	0
	Oregon	0	0	0	1	5	6
	Pemiscot	0	0	0	0	0	0
	Perry	1	0	0	0	0	1
	Phelps	0	0	0	0	1	1
	Pulaski	3	0	0	0	1	4
	Reynolds	0	0	0	1	0	1
	Ripley	0	0	0	0	1	1
	Scott	1	0	0	0	2	3
	Shannon	0	0	0	0	0	0
	St Francois	1	0	0	1	8	10
	Ste Genevieve	1	0	0	0	0	1
	Stoddard	11	0	0	0	1	12
Texas	1	0	0	0	2	3	
Washington	0	0	0	1	0	1	
Wayne	0	0	0	0	0	0	
	* Region Total *	31	0	0	5	26	62
Southwest	Barry	3	0	0	1	4	8
	Barton	0	0	1	1	3	5
	Bates	1	0	0	0	0	1
	Benton	0	0	0	0	0	0
	Camden	4	0	0	0	0	4
	Cedar	0	0	0	0	0	0
	Christian	2	0	0	1	5	8
	Dade	0	0	0	0	0	0
	Dallas	1	0	0	0	0	1
	Douglas	0	0	0	0	0	0
	Greene	6	0	0	0	1	7
	Henry	0	0	0	0	0	0
	Hickory	0	0	0	0	0	0
	Jasper	7	1	0	1	3	12
	Laclede	3	0	1	0	0	4
	Lawrence	2	0	0	0	2	4
	Mcdonald	7	0	0	0	0	7
	Miller	1	0	0	0	0	1
	Moniteau	0	0	0	0	0	0
	Morgan	0	0	0	0	0	0
	Newton	13	1	0	0	0	14
	Ozark	1	0	0	0	0	1
	Polk	0	0	0	0	0	0
	St Clair	2	0	0	0	0	2
	Stone	0	0	0	0	0	0
	Taney	4	0	0	1	7	12
	Vernon	0	0	0	0	0	0
Webster	0	0	0	0	0	0	
Wright	3	0	0	0	1	4	
	* Region Total *	60	2	2	5	26	95
Kansas City	Jackson	16	0	0	3	6	25
	* Region Total *	16	0	0	3	6	25
St. Louis	St Louis City	6	0	0	8	26	40
	St Louis County	23	1	1	2	13	40
	* Region Total *	29	1	1	10	39	80
Other	Icama	1	0	0	0	11	12
	* Region Total *	1	0	0	0	11	12
State Total		180	4	3	35	161	383

**Table 23.
Children in Alternative Care on the Last Day of May 2012
With a Goal of Adoption or in Adoptive Custody.**

		In Legal Status 1 TPR Incomplete	In Legal Status 1 TPR Complete	Temporary Adoptive Custody	Adoptions Finalized During Month	Total Children
Northwest	Andrew	0	0	0	0	0
	Atchison	0	0	0	0	0
	Buchanan	1	2	0	0	3
	Caldwell	2	0	0	0	2
	Carroll	0	0	0	0	0
	Cass	8	1	0	0	9
	Chariton	0	0	0	0	0
	Clay	12	3	0	1	16
	Clinton	1	3	0	0	4
	Cooper	3	1	0	1	5
	Daviess	3	2	0	0	5
	De Kalb	0	0	0	0	0
	Gentry	0	0	0	0	0
	Grundy	0	5	0	0	5
	Harrison	4	0	0	0	4
	Holt	0	0	0	0	0
	Johnson	10	6	0	0	16
	Lafayette	2	0	0	1	3
	Linn	8	1	0	0	9
	Livingston	2	0	0	0	2
	Mercer	4	0	0	0	4
	Nodaway	0	2	0	0	2
	Pettis	13	3	0	0	16
	Platte	2	3	0	0	5
	Putnam	3	1	0	0	4
	Ray	4	0	0	0	4
	Saline	3	0	0	0	3
Sullivan	0	0	0	0	0	
Worth	0	0	0	0	0	
	* Region Total *	85	33	0	3	121
Northeast	Adair	2	0	0	0	2
	Audrain	4	1	0	0	5
	Boone	8	17	0	0	25
	Callaway	1	5	0	0	6
	Clark	1	0	0	0	1
	Cole	8	2	0	1	11
	Franklin	33	10	1	1	45
	Gasconade	0	0	0	0	0
	Howard	0	0	0	0	0
	Jefferson	40	18	0	2	60
	Knox	0	0	0	0	0
	Lewis	1	0	0	0	1
	Lincoln	7	5	0	0	12
	Macon	4	3	0	0	7
	Marion	2	6	0	0	8
	Monroe	3	0	0	0	3
	Montgomery	0	2	0	0	2
	Osage	0	0	0	0	0
	Pike	8	4	0	0	12
	Ralls	1	0	0	0	1
	Randolph	12	0	0	0	12
	Schuyler	0	0	0	0	0
	Scotland	1	1	0	0	2
	Shelby	0	0	0	0	0
	St Charles	7	12	0	0	19
	Warren	4	1	0	0	5
	* Region Total *	147	87	1	4	239
Southeast	Bollinger	0	3	0	0	3
	Butler	20	4	0	1	25
	Cape Girardeau	5	9	0	1	15
	Carter	2	0	0	0	2
	Crawford	1	7	0	0	8

**Table 23.
Children in Alternative Care on the Last Day of May 2012
With a Goal of Adoption or in Adoptive Custody.**

		In Legal Status 1 TPR Incomplete	In Legal Status 1 TPR Complete	Temporary Adoptive Custody	Adoptions Finalized During Month	Total Children
Southeast	Dent	4	5	0	0	9
	Dunklin	8	7	0	0	15
	Howell	2	2	0	0	4
	Iron	0	5	0	0	5
	Madison	3	3	0	0	6
	Maries	0	0	0	0	0
	Mississippi	0	0	0	0	0
	New Madrid	2	1	0	0	3
	Oregon	0	1	0	0	1
	Pemiscot	3	1	0	2	6
	Perry	1	1	0	0	2
	Phelps	8	7	0	0	15
	Pulaski	4	1	0	1	6
	Reynolds	0	5	0	0	5
	Ripley	3	6	0	0	9
	Scott	3	5	0	0	8
	Shannon	0	1	0	0	1
	St Francois	6	14	1	3	24
	Ste Genevieve	6	0	0	0	6
	Stoddard	16	5	0	0	21
	Texas	2	9	0	0	11
Washington	8	9	0	1	18	
Wayne	1	2	0	0	3	
	* Region Total *	108	113	1	9	231
Southwest	Barry	20	2	0	5	27
	Barton	0	0	0	0	0
	Bates	3	0	0	0	3
	Benton	0	0	0	0	0
	Camden	0	0	0	0	0
	Cedar	1	1	0	0	2
	Christian	1	6	0	0	7
	Dade	2	0	0	0	2
	Dallas	0	4	0	3	7
	Douglas	4	0	0	0	4
	Greene	121	99	0	9	229
	Henry	24	1	0	2	27
	Hickory	1	0	0	1	2
	Jasper	86	9	11	3	109
	Laclede	15	2	0	1	18
	Lawrence	11	4	0	0	15
	Mcdonald	17	6	0	0	23
	Miller	6	1	0	0	7
	Moniteau	0	0	0	0	0
	Morgan	4	1	0	0	5
	Newton	37	4	0	3	44
	Ozark	0	0	0	0	0
	Polk	6	0	0	1	7
	St Clair	0	0	0	0	0
	Stone	3	0	0	0	3
	Taney	40	16	0	1	57
	Vernon	8	3	0	0	11
Webster	2	4	0	0	6	
Wright	7	0	0	0	7	
	* Region Total *	419	163	11	29	622
Kansas City	Jackson	292	59	4	13	368
	* Region Total *	292	59	4	13	368
St. Louis	St Louis City	94	49	1	4	148
	St Louis County	110	40	12	3	165
	* Region Total *	204	89	13	7	313
Other	Icama	0	0	5	1	6
	* Region Total *	0	0	5	1	6
State Total		1,255	544	35	66	1,900

Table 24.
Licensed Children's Division Foster Homes on the Last Day of May 2012
by Vendor Type and County.

		Career Foster Home	Foster Adoptive Home	Foster Group Home	Foster Home	Newly Licensed Vendors	Vendors in Use	Current Number of Licensed Vendors	Licensed Vendors 12 Months Ago	Percentage Change
Northwest	Andrew	0	0	0	0	0	0	0	1	-100.00
	Atchison	0	0	0	2	0	0	2	2	0.00
	Buchanan	6	0	0	17	1	10	17	17	0.00
	Caldwell	0	0	0	1	0	1	1	4	-75.00
	Carroll	0	0	0	2	0	1	2	2	0.00
	Cass	2	0	1	22	0	18	22	31	-29.03
	Chariton	1	0	0	4	0	3	4	4	0.00
	Clay	2	0	0	31	0	22	31	31	0.00
	Clinton	0	0	0	10	0	9	10	10	0.00
	Cooper	0	0	0	8	0	4	8	8	0.00
	Daviess	1	0	0	4	0	3	4	1	300.00
	De Kalb	0	0	0	2	1	1	2	1	100.00
	Gentry	0	0	0	3	1	1	3	3	0.00
	Grundy	0	0	0	5	0	3	5	4	25.00
	Harrison	0	0	0	4	0	2	4	6	-33.33
	Holt	0	0	0	2	0	2	2	5	-60.00
	Johnson	0	0	0	18	0	17	18	13	38.46
	Lafayette	1	0	0	11	0	8	11	9	22.22
	Linn	1	0	1	6	0	5	6	6	0.00
	Livingston	0	0	0	2	0	2	2	3	-33.33
	Mercer	0	0	1	1	0	1	1	0	0.00
	Nodaway	1	0	0	8	0	4	8	4	100.00
	Pettis	3	0	1	26	2	16	26	33	-21.21
	Platte	1	0	0	17	0	15	17	16	6.25
Putnam	0	0	0	3	0	3	3	3	0.00	
Ray	1	0	0	10	0	6	10	11	-9.09	
Saline	1	0	0	3	0	1	3	5	-40.00	
Sullivan	0	0	0	1	0	0	1	1	0.00	
Worth	1	0	0	2	0	2	2	2	0.00	
	* Region Total *	22	0	4	225	5	160	225	236	-4.66
Northeast	Adair	1	0	0	18	0	10	18	18	0.00
	Audrain	3	0	0	11	0	9	11	10	10.00
	Boone	18	0	1	56	1	44	57	55	3.64
	Callaway	0	0	0	6	0	5	6	9	-33.33
	Clark	0	0	0	2	0	1	2	4	-50.00
	Cole	3	0	0	35	6	23	35	30	16.67
	Franklin	5	1	1	56	0	47	56	54	3.70
	Gasconade	0	0	0	7	0	5	7	4	75.00
	Howard	0	0	0	3	0	3	3	2	50.00
	Jefferson	5	0	0	42	4	33	42	51	-17.65
	Knox	1	0	0	4	0	4	4	4	0.00
	Lewis	0	0	0	1	0	1	1	2	-50.00
	Lincoln	0	0	2	23	1	18	23	20	15.00
	Macon	0	0	0	3	0	1	3	2	50.00
	Marion	2	0	1	21	0	17	21	21	0.00
	Monroe	0	0	0	6	0	3	6	6	0.00
	Montgomery	0	0	0	3	0	3	3	1	200.00
	Osage	2	0	0	6	1	5	6	5	20.00
	Pike	0	0	1	9	0	8	9	9	0.00
	Ralls	0	0	0	6	0	3	6	6	0.00
	Randolph	2	0	0	8	0	7	8	10	-20.00
	Schuyler	0	0	0	4	0	3	4	4	0.00
	Scotland	0	0	0	4	0	3	4	1	300.00
	Shelby	0	0	0	3	0	3	3	2	50.00
St Charles	5	0	0	41	3	32	41	37	10.81	
Warren	0	0	0	12	1	8	12	16	-25.00	
	* Region Total *	47	1	6	390	17	299	391	383	2.09
Southeast	Bollinger	0	0	0	6	0	6	6	8	-25.00
	Butler	1	0	2	20	0	16	22	21	4.76
	Cape Girardeau	1	0	0	20	0	14	20	16	25.00
	Carter	1	0	0	3	0	2	3	3	0.00

Table 24.
Licensed Children's Division Foster Homes on the Last Day of May 2012
by Vendor Type and County.

		Career Foster Home	Foster Adoptive Home	Foster Group Home	Foster Home	Newly Licensed Vendors	Vendors in Use	Current Number of Licensed Vendors	Licensed Vendors 12 Months Ago	Percentage Change
Southeast	Crawford	1	1	0	7	2	4	8	6	33.33
	Dent	1	0	0	4	0	4	5	8	-37.50
	Dunklin	0	0	0	11	0	8	11	13	-15.38
	Howell	0	0	0	18	0	11	18	19	-5.26
	Iron	0	0	0	8	0	5	8	6	33.33
	Madison	0	0	1	8	0	6	8	6	33.33
	Maries	0	0	0	2	0	1	2	1	100.00
	Mississippi	0	0	0	0	0	0	0	0	0.00
	New Madrid	0	0	0	4	0	4	4	6	-33.33
	Oregon	0	0	0	6	0	3	6	10	-40.00
	Pemiscot	1	0	0	13	0	13	13	11	18.18
	Perry	0	0	0	5	0	4	5	9	-44.44
	Phelps	7	0	1	34	1	21	35	34	2.94
	Pulaski	3	0	0	21	1	12	22	17	29.41
	Reynolds	0	0	0	3	0	2	3	2	50.00
	Ripley	0	0	0	11	0	10	11	11	0.00
	Scott	0	0	0	21	0	15	21	20	5.00
	Shannon	0	0	0	3	0	0	3	2	50.00
	St Francois	1	0	0	30	0	24	30	29	3.45
	Ste Genevieve	0	0	0	3	0	3	3	7	-57.14
Stoddard	0	0	0	14	0	13	14	14	0.00	
Texas	1	0	0	20	0	11	20	17	17.65	
Washington	0	0	0	17	0	11	17	17	0.00	
Wayne	1	0	0	11	0	8	11	9	22.22	
	* Region Total *	19	1	4	323	4	231	329	322	2.17
Southwest	Barry	1	0	0	13	0	12	13	19	-31.58
	Barton	0	0	0	7	0	4	7	10	-30.00
	Bates	1	0	0	10	1	7	10	10	0.00
	Benton	1	0	0	14	0	12	14	11	27.27
	Camden	2	0	1	17	2	10	17	17	0.00
	Cedar	0	0	0	6	0	4	6	8	-25.00
	Christian	3	0	0	54	5	38	54	62	-12.90
	Dade	0	0	0	5	0	2	5	4	25.00
	Dallas	1	0	0	10	1	6	10	13	-23.08
	Douglas	1	0	0	11	1	8	11	7	57.14
	Greene	6	0	0	102	6	71	103	101	1.98
	Henry	2	0	0	19	1	14	19	16	18.75
	Hickory	0	0	0	5	0	4	5	4	25.00
	Jasper	7	0	0	80	10	59	80	83	-3.61
	Laclede	3	0	1	33	1	22	33	34	-2.94
	Lawrence	0	0	0	10	1	6	10	12	-16.67
	Mcdonald	1	0	1	8	0	8	9	15	-40.00
	Miller	1	0	0	12	1	10	12	7	71.43
	Moniteau	0	0	0	11	0	7	11	9	22.22
	Morgan	0	0	0	9	0	7	9	9	0.00
	Newton	5	0	1	36	2	28	37	45	-17.78
	Ozark	0	0	0	0	0	0	0	1	-100.00
	Polk	3	0	0	17	0	11	17	19	-10.53
	St Clair	0	0	0	3	0	3	3	5	-40.00
	Stone	2	0	1	14	0	9	14	10	40.00
	Taney	2	0	0	21	2	14	21	21	0.00
	Vernon	0	0	0	10	0	5	10	7	42.86
Webster	0	0	0	17	0	15	17	17	0.00	
Wright	1	0	0	7	0	4	7	8	-12.50	
	* Region Total *	43	0	5	561	34	400	564	584	-3.42
Kansas City	Jackson	26	0	4	218	7	161	220	210	4.76
	* Region Total *	26	0	4	218	7	161	220	210	4.76
St. Louis	St Louis City	22	0	0	88	0	55	88	107	-17.76
	St Louis County	29	0	1	133	2	97	133	131	1.53
	* Region Total *	51	0	1	221	2	152	221	238	-7.14
State Total		208	2	24	1,938	69	1,403	1,950	1,973	-1.17

**Table 25.
Children in Alternative Care on the Last Day of May 2012
by Case Manager County and Legal Status.**

		LS 1	LS 2	LS 3	LS 4	LS 5	LS 6	LS 7	LS 8	LS 9	LS V	Total Children
Northwest	Andrew	3	0	0	0	3	0	0	0	0	0	6
	Atchison	11	0	0	0	0	0	0	0	2	0	13
	Buchanan	38	0	0	3	119	0	0	0	37	0	197
	Caldwell	10	0	0	1	77	0	0	0	19	0	107
	Carroll	4	0	0	0	0	0	0	0	0	0	4
	Cass	268	0	0	0	235	0	2	0	34	0	539
	Chariton	17	0	0	0	0	0	0	0	0	0	17
	Clay	72	0	0	4	436	0	0	0	50	0	562
	Clinton	40	0	0	2	30	0	0	0	1	0	73
	Cooper	38	0	0	2	3	0	0	0	0	0	43
	Daviess	20	0	0	0	1	0	0	0	0	0	21
	De Kalb	16	0	0	0	0	0	0	0	0	0	16
	Gentry	9	0	0	0	0	0	0	0	5	0	14
	Grundy	26	0	0	0	41	0	0	0	11	0	78
	Harrison	26	0	0	3	0	0	0	0	0	0	29
	Holt	7	0	0	0	3	0	0	0	1	0	11
	Johnson	93	0	0	0	105	0	0	0	14	0	212
	Lafayette	46	0	0	0	2	0	0	0	0	0	48
	Linn	41	0	0	0	57	0	0	0	23	0	121
	Livingston	30	0	0	0	2	0	0	0	0	0	32
	Mercer	6	0	0	0	0	0	0	0	0	0	6
	Nodaway	27	0	0	0	52	0	0	0	10	0	89
	Pettis	77	0	0	2	119	0	0	0	19	0	217
Platte	35	0	0	5	2	0	0	0	14	0	56	
Putnam	26	0	0	0	0	0	0	0	0	0	26	
Ray	13	0	0	0	37	0	0	0	13	0	63	
Saline	46	0	0	0	145	0	0	0	13	0	204	
Sullivan	13	0	0	0	0	0	0	0	1	0	14	
Worth	2	0	0	0	0	0	0	0	0	0	2	
	* Region Total *	1,060	0	0	22	1,469	0	2	0	267	0	2,820
Northeast	Adair	51	0	1	0	3	0	0	0	1	0	56
	Audrain	36	0	0	0	37	0	0	0	11	0	84
	Boone	216	0	0	1	274	0	2	0	61	0	554
	Callaway	70	0	0	3	76	0	0	0	34	0	183
	Clark	39	0	0	0	0	0	0	0	3	0	42
	Cole	145	0	1	2	163	0	0	0	59	0	370
	Franklin	277	1	0	1	220	0	0	0	79	0	578
	Gasconade	20	0	0	0	10	0	0	0	10	0	40
	Howard	17	0	0	0	20	0	0	0	4	0	41
	Jefferson	519	0	0	0	494	0	1	0	262	0	1,276
	Knox	9	0	0	0	0	0	0	0	0	0	9
	Lewis	29	0	0	0	52	0	0	0	22	0	103
	Lincoln	109	0	0	0	110	0	0	0	33	0	252
	Macon	49	0	0	0	41	0	0	0	28	0	118
	Marion	62	0	0	1	90	0	0	0	35	0	188
	Monroe	19	0	0	2	1	0	0	0	0	0	22
	Montgomery	40	0	0	1	30	0	0	0	12	0	83
	Osage	4	0	0	0	13	0	0	0	2	0	19
	Pike	54	0	0	0	32	0	0	0	7	0	93
	Ralls	22	0	0	0	0	0	0	0	1	0	23
	Randolph	104	0	1	2	73	0	0	0	38	0	218
	Schuyler	16	0	0	0	7	0	0	0	2	0	25
	Scotland	15	0	0	0	12	0	0	0	7	0	34
Shelby	15	0	0	0	17	0	0	0	5	0	37	
St Charles	268	0	0	5	380	0	0	0	94	0	747	
Warren	49	0	0	0	61	0	4	0	15	0	129	
	* Region Total *	2,254	1	3	18	2,216	0	7	0	825	0	5,324
Southeast	Bollinger	11	0	0	0	3	0	0	0	4	0	18
	Butler	130	0	0	5	85	0	0	0	26	0	246
	Cape Girardeau	117	0	0	1	177	0	0	0	69	0	364
	Carter	4	0	0	0	0	0	0	0	2	0	6
	Crawford	49	0	0	0	11	0	0	0	2	0	62

**Table 25.
Children in Alternative Care on the Last Day of May 2012
by Case Manager County and Legal Status.**

		LS 1	LS 2	LS 3	LS 4	LS 5	LS 6	LS 7	LS 8	LS 9	LS V	Total Children
Southeast	Dent	27	0	0	2	187	0	0	0	61	0	277
	Dunklin	115	0	0	0	20	0	0	0	35	0	170
	Howell	43	0	0	3	2	0	0	0	2	0	50
	Iron	20	0	0	0	0	0	0	0	0	0	20
	Madison	37	0	0	0	0	0	0	0	0	0	37
	Maries	6	0	0	0	1	0	0	0	0	0	7
	Mississippi	22	0	0	0	6	0	0	0	8	0	36
	New Madrid	51	0	0	1	65	0	0	0	47	0	164
	Oregon	12	0	0	2	92	0	0	0	23	1	130
	Pemiscot	39	0	0	1	6	0	0	0	2	0	48
	Perry	22	0	0	0	0	0	0	0	0	0	22
	Phelps	90	0	0	1	119	0	1	0	49	0	260
	Pulaski	63	0	1	4	99	0	0	0	29	0	196
	Reynolds	16	0	0	0	0	0	0	0	0	0	16
	Ripley	48	0	0	0	45	0	0	0	13	0	106
	Scott	61	0	0	3	89	0	0	0	46	0	199
	Shannon	2	0	0	0	0	0	0	0	0	0	2
	St Francois	104	1	0	0	289	0	2	0	60	0	456
	Ste Genevieve	16	0	0	0	0	0	0	0	0	0	16
	Stoddard	239	0	0	0	144	0	0	0	125	0	508
Texas	33	0	0	5	74	0	0	0	21	0	133	
Washington	111	0	0	0	7	0	1	0	3	0	122	
Wayne	32	0	0	0	2	0	1	0	0	0	35	
* Region Total *	1,520	1	1	28	1,523	0	5	0	627	1	3,706	
Southwest	Barry	102	0	0	1	140	0	1	0	21	0	265
	Barton	17	0	0	3	54	0	0	0	9	0	83
	Bates	24	0	0	0	0	0	0	0	0	0	24
	Benton	3	0	0	1	6	0	0	0	0	0	10
	Camden	89	0	0	1	1	0	2	0	0	0	93
	Cedar	16	0	0	0	65	0	0	0	10	0	91
	Christian	100	0	0	0	223	0	1	0	26	0	350
	Dade	7	0	0	0	30	0	0	0	0	0	37
	Dallas	26	0	0	0	3	0	2	0	1	0	32
	Douglas	20	0	0	0	2	0	0	0	4	0	26
	Greene	931	0	0	8	853	0	4	0	137	0	1,933
	Henry	87	0	0	0	108	0	0	0	25	0	220
	Hickory	11	0	0	0	1	0	0	0	0	0	12
	Jasper	514	11	0	3	611	0	1	0	96	0	1,236
	Laclede	135	0	0	4	6	0	0	0	2	0	147
	Lawrence	108	0	0	1	187	0	0	0	19	0	315
	Mcdonald	78	0	0	0	2	0	0	0	0	0	80
	Miller	73	0	0	0	277	0	0	0	61	0	411
	Moniteau	23	0	0	2	1	0	0	0	0	0	26
	Morgan	33	0	0	0	2	0	0	0	0	0	35
	Newton	182	0	0	2	383	0	0	0	68	0	635
	Ozark	4	0	0	0	0	0	0	0	0	0	4
	Polk	45	0	0	1	226	0	0	0	47	0	319
	St Clair	21	0	0	1	0	0	0	0	0	0	22
	Stone	77	0	0	0	91	0	0	0	8	0	176
	Taney	202	0	0	0	80	0	1	0	26	0	309
Vernon	50	0	0	1	1	0	0	0	0	0	52	
Webster	48	0	0	0	6	0	0	0	8	0	62	
Wright	70	0	0	0	59	0	0	0	43	0	172	
* Region Total *	3,096	11	0	29	3,418	0	12	0	611	0	7,177	
Kansas City	Jackson	1,597	4	210	25	2,204	0	18	0	328	0	4,386
	* Region Total *	1,597	4	210	25	2,204	0	18	0	328	0	4,386
St. Louis	St Louis City	670	1	1	11	1,515	0	22	0	520	0	2,740
	St Louis County	859	12	7	14	1,287	0	15	0	407	1	2,602
	* Region Total *	1,529	13	8	25	2,802	0	37	0	927	1	5,342
Other	Icama	5	5	0	26	1,830	0	0	0	0	0	1,866
	* Region Total *	5	5	0	26	1,830	0	0	0	0	0	1,866
State Total		11,061	35	222	173	15,462	0	81	0	3,585	2	30,621

**Table 26.
Children in Children's Division Custody on the Last Day of May 2012
by Case Manager County and Goal.**

		01	AD	05	06	07	08	09	Total Children
Northwest	Andrew	2	0	0	1	0	0	0	3
	Atchison	11	0	0	0	0	0	0	11
	Buchanan	26	3	0	9	0	0	0	38
	Caldwell	5	2	0	1	0	0	2	10
	Carroll	0	0	0	2	1	0	1	4
	Cass	224	9	0	9	13	2	11	268
	Chariton	11	0	0	5	1	0	0	17
	Clay	45	15	0	9	3	0	0	72
	Clinton	33	4	0	1	0	0	2	40
	Cooper	31	4	0	2	0	1	0	38
	Daviess	7	5	0	3	2	0	3	20
	De Kalb	9	0	0	0	0	0	7	16
	Gentry	5	0	0	1	0	0	3	9
	Grundy	18	5	0	3	0	0	0	26
	Harrison	15	4	0	3	1	0	3	26
	Holt	6	0	0	0	1	0	0	7
	Johnson	54	16	0	16	4	1	2	93
	Lafayette	35	2	0	4	5	0	0	46
	Linn	21	9	0	5	6	0	0	41
	Livingston	19	2	0	3	2	2	2	30
	Mercer	0	4	0	0	0	0	2	6
	Nodaway	18	2	0	6	1	0	0	27
	Pettis	49	16	0	5	0	0	7	77
	Platte	18	5	0	6	0	4	2	35
	Putnam	19	4	0	2	1	0	0	26
	Ray	8	4	0	1	0	0	0	13
Saline	40	3	0	3	0	0	0	46	
Sullivan	11	0	0	1	0	0	1	13	
Worth	2	0	0	0	0	0	0	2	
	* Region Total *	742	118	0	101	41	10	48	1,060
Northeast	Adair	41	2	0	3	4	0	1	51
	Audrain	21	5	0	9	1	0	0	36
	Boone	143	25	0	28	5	1	14	216
	Callaway	46	6	0	4	6	1	7	70
	Clark	31	1	0	5	1	0	1	39
	Cole	100	10	0	31	3	0	1	145
	Franklin	175	43	0	18	12	10	19	277
	Gasconade	14	0	0	1	0	0	5	20
	Howard	10	0	0	1	2	0	4	17
	Jefferson	346	58	0	33	56	11	15	519
	Knox	9	0	0	0	0	0	0	9
	Lewis	11	1	0	5	8	4	0	29
	Lincoln	62	12	0	6	12	3	14	109
	Macon	27	7	0	9	4	0	2	49
	Marion	41	8	0	8	2	2	1	62
	Monroe	5	3	0	0	4	0	7	19
	Montgomery	28	2	0	9	0	1	0	40
	Osage	4	0	0	0	0	0	0	4
	Pike	34	12	0	4	3	0	1	54
	Ralls	14	1	0	1	3	3	0	22
	Randolph	61	12	0	9	4	0	18	104
	Schuyler	13	0	0	2	0	0	1	16
	Scotland	11	2	0	2	0	0	0	15
	Shelby	14	0	0	1	0	0	0	15
	St Charles	165	19	0	35	18	3	28	268
	Warren	30	5	0	12	0	0	2	49
	* Region Total *	1,456	234	0	236	148	39	141	2,254
Southeast	Bollinger	2	3	0	0	5	1	0	11
	Butler	79	24	0	4	6	3	14	130
	Cape Girardeau	75	14	0	9	6	12	1	117
	Carter	0	2	0	2	0	0	0	4

Table 26.
Children in Children's Division Custody on the Last Day of May 2012
by Case Manager County and Goal.

		01	AD	05	06	07	08	09	Total Children
Southeast	Crawford	27	8	0	9	4	1	0	49
	Dent	16	9	0	0	1	0	1	27
	Dunklin	92	15	0	5	1	0	2	115
	Howell	31	4	0	8	0	0	0	43
	Iron	12	5	0	2	0	1	0	20
	Madison	25	6	0	2	1	1	2	37
	Maries	3	0	0	0	0	0	3	6
	Mississippi	20	0	0	0	0	2	0	22
	New Madrid	30	3	0	12	5	0	1	51
	Oregon	6	1	0	5	0	0	0	12
	Pemiscot	24	4	0	5	3	3	0	39
	Perry	16	2	0	3	0	0	1	22
	Phelps	55	15	0	15	4	1	0	90
	Pulaski	43	5	0	12	3	0	0	63
	Reynolds	8	5	0	2	0	0	1	16
	Ripley	26	9	0	4	3	1	5	48
	Scott	35	8	0	7	10	1	0	61
	Shannon	0	1	0	1	0	0	0	2
	St Francois	54	20	0	14	5	3	8	104
	Ste Genevieve	8	6	0	2	0	0	0	16
	Stoddard	164	21	0	18	15	2	19	239
Texas	20	11	0	2	0	0	0	33	
Washington	78	17	0	12	4	0	0	111	
Wayne	15	3	0	8	5	1	0	32	
	* Region Total *	964	221	0	163	81	33	58	1,520
Southwest	Barry	64	22	0	9	3	2	2	102
	Barton	17	0	0	0	0	0	0	17
	Bates	7	3	0	13	0	0	1	24
	Benton	2	0	0	0	0	1	0	3
	Camden	65	0	0	16	3	1	4	89
	Cedar	13	2	0	0	1	0	0	16
	Christian	68	7	0	15	10	0	0	100
	Dade	4	2	0	1	0	0	0	7
	Dallas	12	4	0	8	2	0	0	26
	Douglas	10	4	0	6	0	0	0	20
	Greene	521	220	0	120	37	24	9	931
	Henry	47	25	0	8	6	1	0	87
	Hickory	4	1	0	4	0	2	0	11
	Jasper	339	95	0	50	17	4	9	514
	Laclede	97	17	0	15	3	1	2	135
	Lawrence	67	15	0	15	3	1	7	108
	Mcdonald	42	23	0	10	1	0	2	78
	Miller	54	7	0	7	3	2	0	73
	Moniteau	18	0	0	4	0	1	0	23
	Morgan	20	5	0	4	4	0	0	33
	Newton	104	41	0	13	3	0	21	182
	Ozark	1	0	0	0	0	3	0	4
	Polk	23	6	0	7	9	0	0	45
	St Clair	15	0	0	1	4	1	0	21
	Stone	44	3	0	15	7	4	4	77
	Taney	102	56	0	25	11	1	7	202
	Vernon	33	11	0	2	2	1	1	50
Webster	27	6	0	9	4	2	0	48	
Wright	59	7	0	3	0	0	1	70	
	* Region Total *	1,879	582	0	380	133	52	70	3,096
Kansas City	Jackson	971	351	0	128	73	17	57	1,597
	* Region Total *	971	351	0	128	73	17	57	1,597
St. Louis	St Louis City	311	143	0	169	28	8	11	670
	St Louis County	450	150	0	140	43	20	56	859
	* Region Total *	761	293	0	309	71	28	67	1529
Other	Icama	4	0	0	1	0	0	0	5
	* Region Total *	4	0	0	1	0	0	0	5
State Total		6,777	1,799	0	1,318	547	179	441	11,061

**Table 27.
Children in Children's Division Custody on the Last Day of May 2012
by Case Manager County and the Number of Previous
Placements. Most Current Legal Status 1 Spell.**

		Number of Placements								Total Children	Average Number of Placements
		1	2	3	4	5	6 - 10	11 - 15	16 +		
Northwest	Andrew	2	0	0	0	1	0	0	0	3	2.33
	Atchison	4	6	1	0	0	0	0	0	11	1.73
	Buchanan	17	7	4	3	3	1	3	0	38	2.92
	Caldwell	6	1	0	2	0	1	0	0	10	2.30
	Carroll	4	0	0	0	0	0	0	0	4	1.00
	Cass	112	60	50	21	13	7	4	1	268	2.44
	Chariton	5	3	2	3	4	0	0	0	17	2.88
	Clay	27	26	2	3	5	8	1	0	72	2.67
	Clinton	18	12	6	1	2	1	0	0	40	2.03
	Cooper	10	12	7	2	1	3	1	2	38	3.58
	Daviess	7	3	0	2	2	5	1	0	20	4.25
	De Kalb	9	6	0	0	0	0	0	0	16	1.31
	Gentry	6	2	0	1	0	0	0	0	9	1.56
	Grundy	13	5	3	2	1	0	0	2	26	3.96
	Harrison	13	7	1	2	0	0	1	0	26	1.96
	Holt	5	2	0	0	0	0	0	0	7	1.29
	Johnson	34	18	10	7	7	12	2	3	93	3.66
	Lafayette	20	10	10	1	0	2	2	1	46	2.78
	Linn	10	15	7	5	1	2	1	0	41	2.76
	Livingston	11	5	5	5	1	2	1	0	30	2.97
	Mercer	2	3	0	0	0	1	0	0	6	2.50
	Nodaway	10	3	2	3	1	8	0	0	27	3.63
	Pettis	26	19	11	5	4	7	3	2	77	3.58
Platte	14	7	4	2	3	3	0	2	35	3.51	
Putnam	10	7	7	2	0	0	0	0	26	2.04	
Ray	7	4	1	1	0	0	0	0	13	1.69	
Saline	29	2	8	4	1	2	0	0	46	1.98	
Sullivan	6	6	0	0	0	0	0	1	13	2.69	
Worth	2	0	0	0	0	0	0	0	2	1.00	
	* Region Total *	439	251	141	77	50	65	20	14	1,060	2.78
Northeast	Adair	9	27	2	6	2	4	1	0	51	2.94
	Audrain	10	6	5	4	4	1	5	1	36	4.50
	Boone	96	35	21	14	12	18	10	7	216	3.50
	Callaway	36	13	4	2	6	5	1	2	70	3.07
	Clark	14	11	4	4	1	4	0	0	39	2.62
	Cole	58	36	14	4	7	17	6	3	145	3.46
	Franklin	122	74	28	14	11	18	8	2	277	2.67
	Gasconade	13	2	2	1	0	2	0	0	20	2.15
	Howard	11	2	2	1	0	0	1	0	17	2.24
	Jefferson	239	114	68	29	24	25	6	8	519	2.56
	Knox	6	1	1	0	1	0	0	0	9	1.78
	Lewis	12	4	3	1	4	4	1	0	29	3.24
	Lincoln	53	26	11	8	3	3	2	1	109	2.22
	Macon	10	20	6	3	2	5	1	2	49	3.67
	Marion	30	13	9	1	2	5	2	0	62	2.69
	Monroe	8	11	0	0	0	0	0	0	19	1.58
	Montgomery	6	10	7	5	2	7	3	0	40	4.10
	Osage	0	3	1	0	0	0	0	0	4	2.25
	Pike	28	14	3	2	2	3	1	1	54	2.52
	Ralls	9	5	5	2	0	1	0	0	22	2.23
	Randolph	49	22	8	6	6	7	3	2	104	2.90
	Schuyler	8	4	1	1	1	1	0	0	16	2.13
	Scotland	7	3	4	0	0	0	1	0	15	2.40
Shelby	7	2	1	2	2	1	0	0	15	2.67	
St Charles	110	69	32	13	7	20	9	7	268	3.18	
Warren	18	7	10	0	2	5	5	1	49	4.20	
	* Region Total *	969	534	252	123	101	156	66	37	2,254	2.93
Southeast	Bollinger	3	1	3	3	0	1	0	0	11	3.09
	Butler	54	39	11	10	7	7	1	1	130	2.47
	Cape Girardeau	47	27	21	9	2	10	0	1	117	2.57
	Carter	0	0	1	0	1	0	1	1	4	9.25

**Table 27.
Children in Children's Division Custody on the Last Day of May 2012
by Case Manager County and the Number of Previous
Placements. Most Current Legal Status 1 Spell.**

		Number of Placements								Total Children	Average Number of Placements
		1	2	3	4	5	6 - 10	11 - 15	16 +		
Southeast	Crawford	18	15	3	2	1	10	0	0	49	2.92
	Dent	15	5	3	1	0	0	0	3	27	4.04
	Dunklin	53	34	9	8	1	4	3	3	115	2.90
	Howell	7	10	4	9	3	7	2	1	43	4.51
	Iron	3	6	2	2	5	2	0	0	20	3.50
	Madison	7	5	10	4	3	3	2	2	37	4.76
	Maries	4	1	1	0	0	0	0	0	6	1.50
	Mississippi	15	3	4	0	0	0	0	0	22	1.50
	New Madrid	22	8	5	5	0	5	3	3	51	4.02
	Oregon	1	2	0	0	2	7	0	0	12	5.92
	Pemiscot	10	7	6	2	4	6	4	0	39	4.33
	Perry	10	5	3	1	2	0	1	0	22	2.45
	Phelps	30	16	20	2	7	12	3	0	90	3.21
	Pulaski	13	24	14	3	4	3	0	0	63	2.52
	Reynolds	3	6	1	2	2	2	0	0	16	3.25
	Ripley	21	16	3	2	1	4	1	0	48	2.54
	Scott	31	12	3	1	6	7	0	1	61	2.67
	Shannon	0	0	0	0	0	0	0	2	2	26.00
	St Francois	38	22	23	6	1	10	0	4	104	3.54
	Ste Genevieve	4	3	2	0	0	4	2	1	16	6.31
Stoddard	57	110	34	10	9	12	6	0	239	2.63	
Texas	10	10	3	4	1	4	0	1	33	3.33	
Washington	28	29	18	9	5	14	4	4	111	3.80	
Wayne	10	14	3	0	0	4	1	0	32	2.81	
* Region Total *	514	430	210	95	67	138	34	28	1,520	3.17	
Southwest	Barry	52	9	12	8	7	14	0	0	102	2.68
	Barton	4	7	1	1	1	3	0	0	17	2.82
	Bates	4	1	4	4	1	6	3	1	24	5.88
	Benton	1	0	1	1	0	0	0	0	3	2.67
	Camden	20	25	18	10	6	5	3	2	89	3.47
	Cedar	10	2	1	1	0	1	0	1	16	3.00
	Christian	34	22	15	4	6	13	3	2	100	3.66
	Dade	4	1	0	1	0	1	0	0	7	2.29
	Dallas	8	6	4	2	1	4	1	0	26	3.27
	Douglas	6	8	2	1	0	3	0	0	20	2.70
	Greene	266	243	139	91	51	93	30	12	931	3.34
	Henry	28	17	11	8	6	11	4	2	87	3.94
	Hickory	3	0	3	0	0	3	2	0	11	5.64
	Jasper	148	147	76	55	30	40	10	8	514	3.20
	Laclede	46	36	22	7	5	9	5	5	135	3.41
	Lawrence	29	33	12	5	10	8	3	3	108	3.58
	Mcdonald	16	27	12	6	9	5	1	2	78	3.36
	Miller	26	16	8	3	5	8	1	5	73	3.89
	Moniteau	7	6	4	2	0	2	1	1	23	3.70
	Morgan	10	8	4	4	0	6	1	0	33	3.36
	Newton	64	41	25	17	14	15	5	0	182	2.91
	Ozark	1	0	0	3	0	0	0	0	4	3.25
	Polk	9	17	2	1	4	10	2	0	45	3.80
	St Clair	3	10	4	0	3	0	1	0	21	3.05
	Stone	22	18	12	7	7	10	0	0	77	2.97
	Taney	81	42	25	7	12	23	8	1	202	3.06
	Vernon	24	6	2	2	1	11	2	2	50	4.44
	Webster	23	6	5	4	3	3	3	1	48	3.40
Wright	25	15	9	16	3	2	0	0	70	2.50	
* Region Total *	974	769	433	271	185	309	89	48	3,096	3.32	
Kansas City	Jackson	533	421	228	136	79	141	31	13	1,597	2.90
	* Region Total *	533	421	228	136	79	141	31	13	1,597	2.90
St. Louis	St Louis City	140	133	75	57	44	120	38	60	670	5.93
	St Louis County	263	248	92	43	41	101	34	34	859	3.98
	* Region Total *	403	381	167	100	85	221	72	94	1,529	4.83
Other	Icama	3	2	0	0	0	0	0	0	5	1.40
	* Region Total *	3	2	0	0	0	0	0	0	5	1.40
State Total		3,835	2,788	1,431	802	567	1,030	312	234	11,061	3.32

Table 28.
Adoptions Finalized by Fiscal Year and Case Manager County.
FY 2012 Adoptions are Year to Date (YTD).

		FY 2007	FY 2008	FY 2009	FY 2010	FY 2011	FY 2012 YTD	Total Adoptions
Northwest	Andrew	0	0	0	0	0	0	0
	Atchison	0	0	0	0	0	0	0
	Buchanan	5	4	2	8	9	2	30
	Caldwell	15	0	2	2	2	10	31
	Carroll	0	0	0	0	0	0	0
	Cass	24	16	29	15	24	10	118
	Chariton	0	0	4	0	0	0	4
	Clay	27	34	27	45	32	31	196
	Clinton	3	2	0	2	0	0	7
	Cooper	0	0	0	0	0	3	3
	Daviess	0	0	0	0	0	1	1
	De Kalb	0	0	0	0	0	0	0
	Gentry	0	0	0	0	0	0	0
	Grundy	3	1	2	3	6	3	18
	Harrison	0	0	0	0	0	0	0
	Holt	2	0	1	0	0	0	3
	Johnson	3	8	6	3	7	5	32
	Lafayette	0	0	0	0	1	1	2
	Linn	4	3	4	10	7	5	33
	Livingston	0	0	0	0	0	2	2
	Mercer	0	0	0	0	0	0	0
	Nodaway	9	7	4	5	3	2	30
	Pettis	14	6	14	11	14	6	65
	Platte	1	0	0	0	1	0	2
	Putnam	0	0	0	0	0	0	0
	Ray	2	5	2	3	4	2	18
Saline	12	7	18	13	11	4	65	
Sullivan	0	0	0	0	0	0	0	
Worth	0	0	0	0	0	0	0	
	* Region Total *	124	93	115	120	121	87	660
Northeast	Adair	1	0	1	1	0	3	6
	Audrain	4	2	1	2	2	0	11
	Boone	17	31	19	17	36	12	132
	Callaway	5	4	3	7	8	2	29
	Clark	0	0	0	0	0	0	0
	Cole	10	9	10	16	7	9	61
	Franklin	23	26	21	17	16	14	117
	Gasconade	3	1	2	2	0	0	8
	Howard	6	1	6	2	1	1	17
	Jefferson	38	29	29	38	54	41	229
	Knox	0	0	0	0	0	0	0
	Lewis	6	1	2	3	10	0	22
	Lincoln	11	12	8	14	7	5	57
	Macon	8	6	6	2	1	5	28
	Marion	9	3	11	5	9	8	45
	Monroe	0	1	0	0	0	0	1
	Montgomery	4	1	0	3	0	3	11
	Osage	1	1	2	1	4	0	9
	Pike	1	3	3	2	0	4	13
	Ralls	0	0	0	0	0	0	0
	Randolph	7	7	5	1	4	6	30
	Schuyler	2	0	0	6	0	0	8
	Scotland	0	0	0	0	1	0	1
	Shelby	2	2	0	1	1	0	6
	St Charles	26	27	38	29	28	17	165
	Warren	15	9	0	9	1	3	37
	* Region Total *	199	176	167	178	190	133	1,043
Southeast	Bollinger	0	0	0	0	3	0	3
	Butler	5	15	13	10	5	3	51
	Cape Girardeau	20	12	10	4	14	9	69
	Carter	0	0	0	0	0	0	0
	Crawford	0	6	5	1	0	0	12

**Table 28.
Adoptions Finalized by Fiscal Year and Case Manager County.
FY 2012 Adoptions are Year to Date (YTD).**

		FY 2007	FY 2008	FY 2009	FY 2010	FY 2011	FY 2012 YTD	Total Adoptions
Southeast	Dent	34	18	13	21	10	16	112
	Dunklin	1	1	3	4	6	0	15
	Howell	1	0	2	0	0	0	3
	Iron	0	0	0	0	0	0	0
	Madison	0	0	0	0	0	0	0
	Maries	0	0	0	0	0	1	1
	Mississippi	0	2	0	1	0	0	3
	New Madrid	5	4	6	2	2	6	25
	Oregon	4	6	9	9	11	7	46
	Pemiscot	0	1	0	3	0	2	6
	Perry	0	0	1	0	0	0	1
	Phelps	14	17	21	8	22	13	95
	Pulaski	15	7	4	5	9	1	41
	Reynolds	0	0	0	0	1	0	1
	Ripley	5	7	0	5	8	0	25
	Scott	10	6	4	5	3	1	29
	Shannon	0	0	0	0	0	0	0
	St Francois	34	20	35	15	34	28	166
	Ste Genevieve	0	0	0	0	0	0	0
	Stoddard	15	25	17	11	11	12	91
Texas	13	16	11	4	8	7	59	
Washington	2	0	0	0	1	2	5	
Wayne	1	0	0	0	0	0	1	
	* Region Total *	179	163	154	108	148	108	860
Southwest	Barry	20	22	10	16	18	12	98
	Barton	0	1	3	16	1	3	24
	Bates	0	0	1	0	0	0	1
	Benton	0	0	0	0	4	2	6
	Camden	0	0	0	0	0	1	1
	Cedar	7	6	5	5	1	5	29
	Christian	20	17	12	13	25	39	126
	Dade	4	5	1	1	5	4	20
	Dallas	0	0	0	0	0	3	3
	Douglas	0	0	0	0	1	1	2
	Greene	81	79	73	112	81	124	550
	Henry	9	13	9	18	3	16	68
	Hickory	0	0	0	0	0	1	1
	Jasper	50	58	72	44	44	54	322
	Laclede	2	2	2	0	0	4	10
	Lawrence	23	18	14	22	15	8	100
	Mcdonald	0	0	1	1	2	0	4
	Miller	20	34	21	52	29	36	192
	Moniteau	0	0	0	0	1	0	1
	Morgan	1	0	0	3	1	0	5
	Newton	31	24	44	48	46	39	232
	Ozark	0	0	0	0	0	0	0
	Polk	16	21	20	17	20	18	112
	St Clair	3	1	0	2	0	1	7
	Stone	10	12	6	9	17	2	56
	Taney	8	14	8	6	8	7	51
	Vernon	0	0	0	0	0	1	1
Webster	3	3	1	1	3	2	13	
Wright	6	11	7	1	4	3	32	
	* Region Total *	314	341	310	387	329	386	2,067
Kansas City	Jackson	197	174	172	183	218	183	1,127
	* Region Total *	197	174	172	183	218	183	1,127
St. Louis	St Louis City	81	99	91	79	73	43	466
	St Louis County	94	72	79	76	89	72	482
	* Region Total *	175	171	170	155	162	115	948
Other	Icama	3	0	2	1	3	1	10
	* Region Total *	3	0	2	1	3	1	10
State Total		1,191	1,118	1,090	1,132	1,171	1,013	6,715

Figure 16.
Children (Re)Entering Children's Division Custody
May 2012

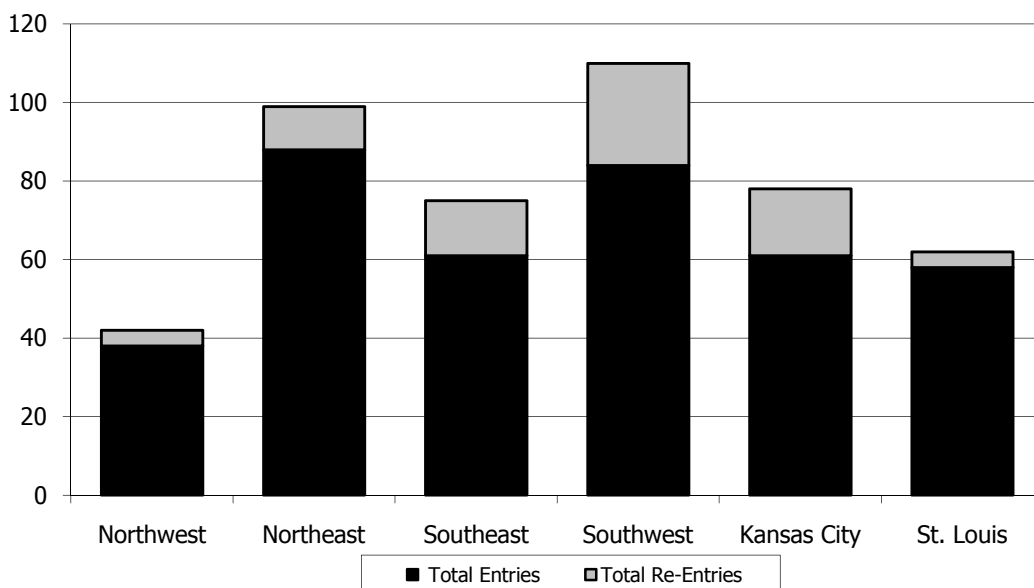

Figure 17.
Children Active in Children's Division Custody
on the Last day of the Month
May 2010 - May 2012

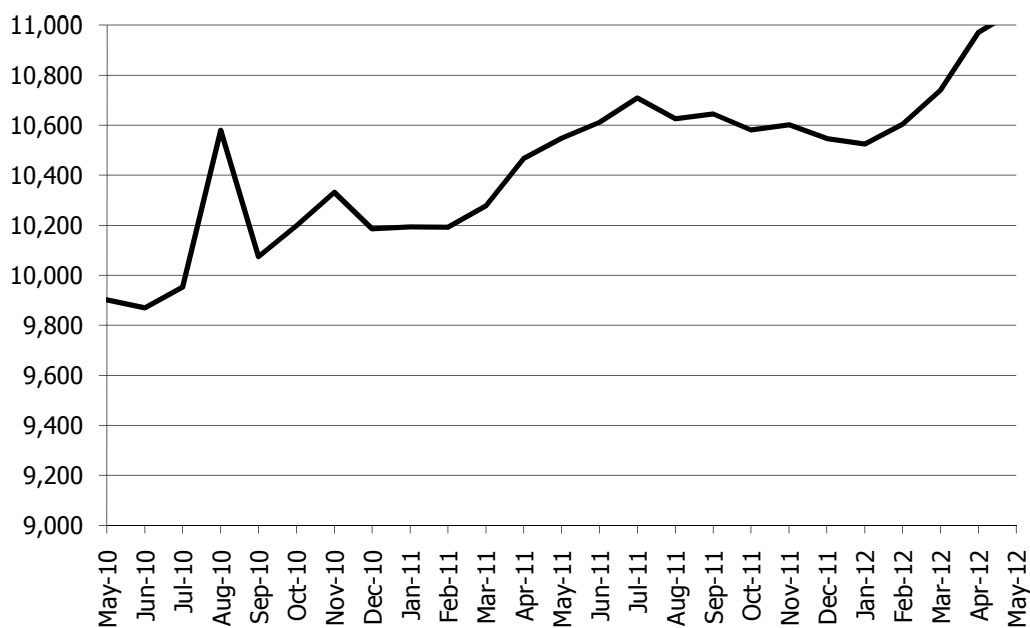

Figure 18.
Children Closing from Alternative Care During
May 2012 by Reason for Case Closing and Region

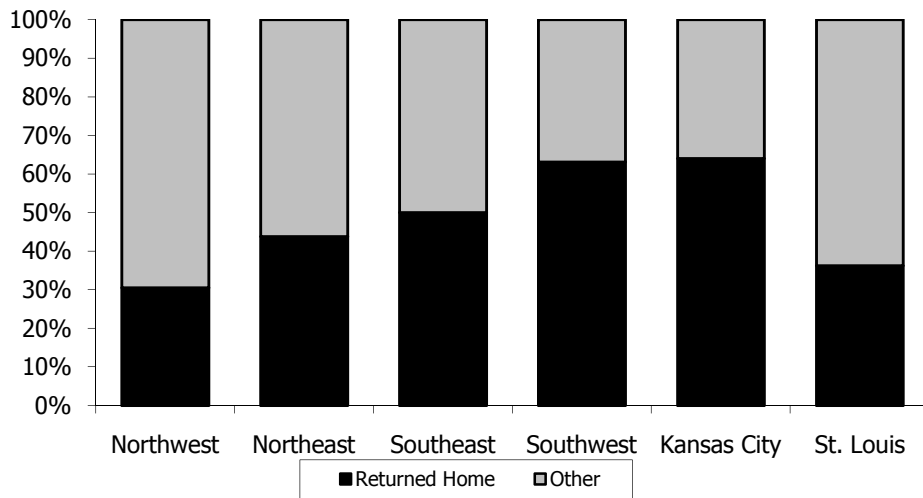

Figure 19.
Adoptions Finalized by Month
May 2010 - May 2012

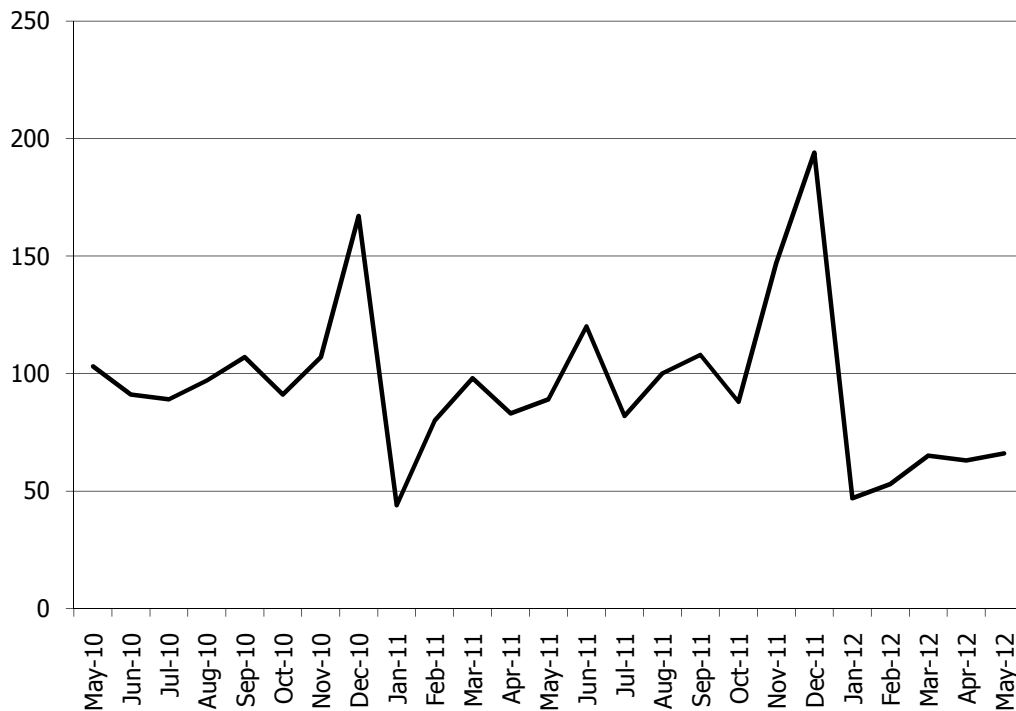

Figure 20.
Children in Children's Division Custody as of
May 31, 2012 by Age and Placement Category

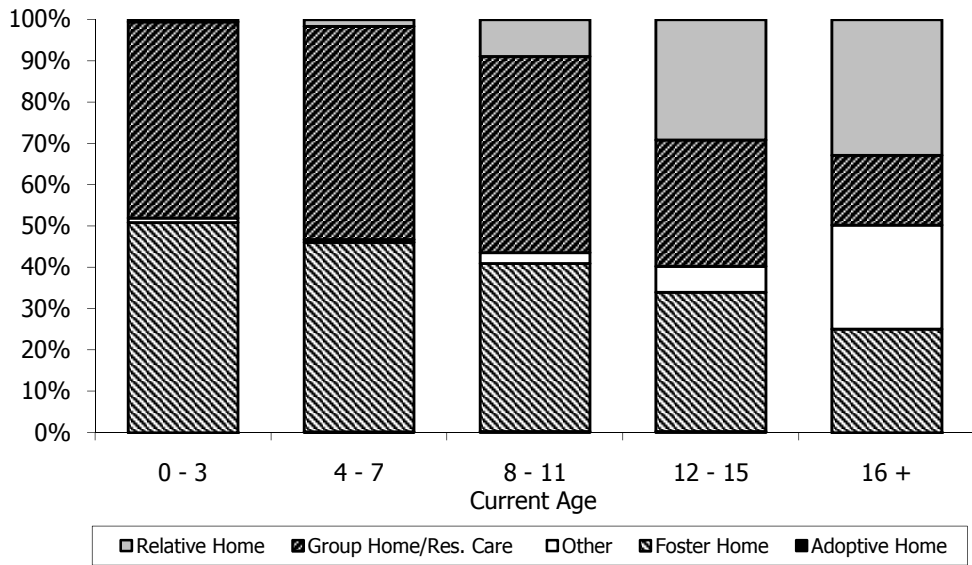

Figure 21.
Children in Children's Division Custody as of the Last Day of the
Month April 2008 - April 2012 by Placement Category

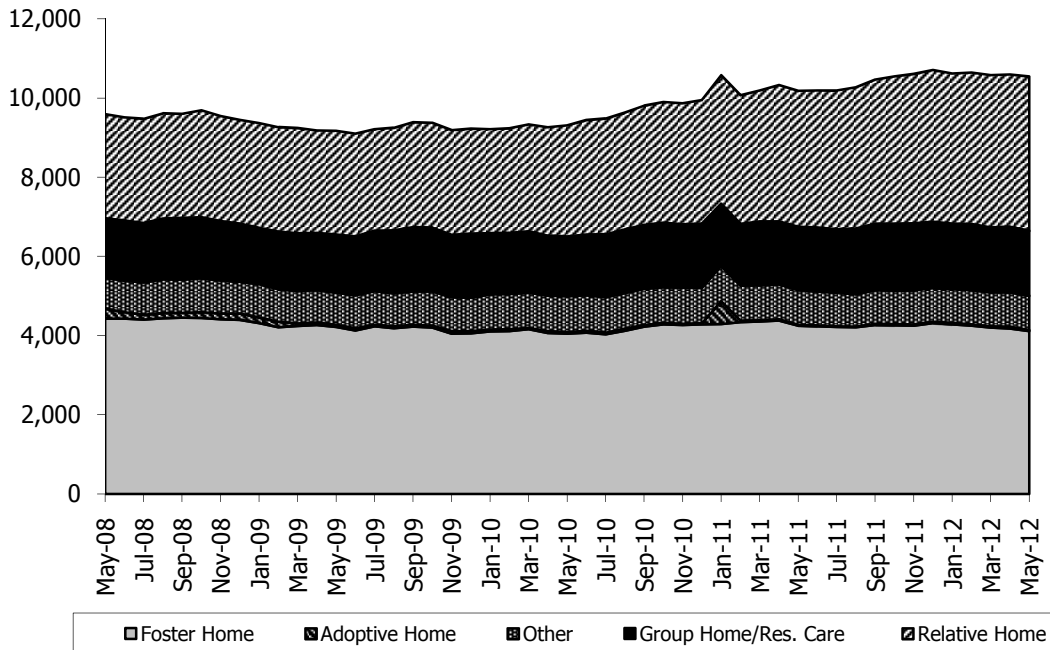
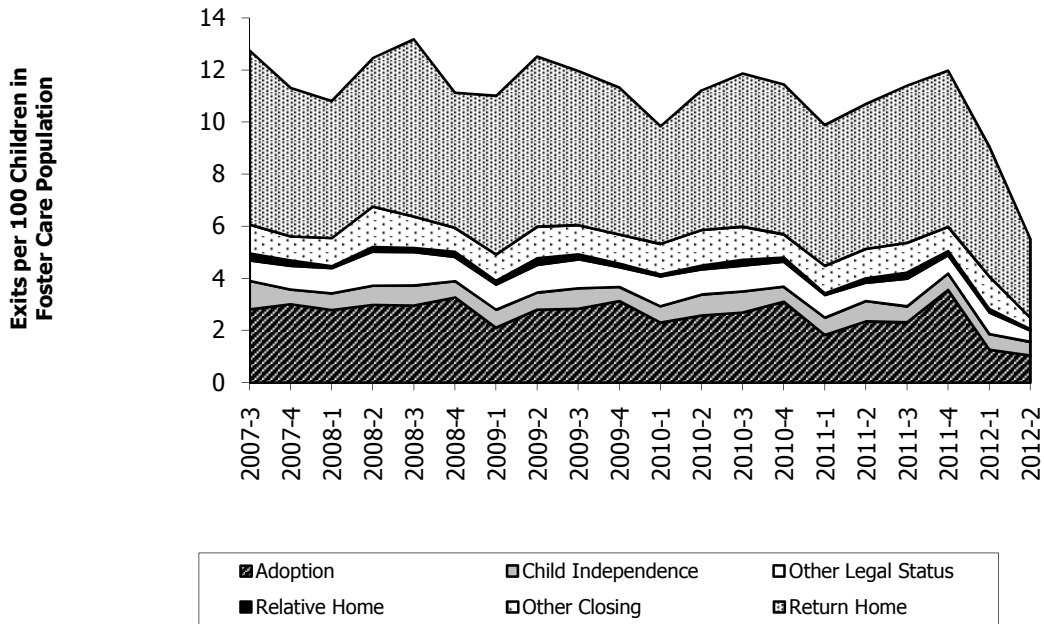

Figure 22.
Children Exiting Children's Division Custody
by Quarter and Subsequent Disposition
3rd Quarter 2007 Through 2nd Quarter 2012*



Data for the Second Quarter 2012 includes the months of April and May 2012 only.

Notes: Out-of-Home Placement Tables and Figures

Table 14.

- This table includes children entering Legal Status 1 for the first time.
- Placement categories include the following placement types:
Adoptive Home - ADF, ADR, ADO and FAH
Foster Homes - FHO, FHB, FHE, FHM, FGH, FGB, FGM and CFP
Relative Home – KHU, KHO, KHM, KHB, RHO, RHB, RHM, RHU and LGS
Group Home/Residential Care – RFA, RFP, RF2, RF3, RF4, RFE, RFM, RFI, RFT and TLG
Other - JHO, CTO, ILA, MMD, MMH, DET, RUN, SCH, TLA, TLS and Other
- Entries Per Thousand population data is based upon the US 2010 census released on May 19, 2011 by The US Census Bureau, www.census.gov.
- Average age is calculated as of the last day of the month.

Table 15.

- This table includes children re-entering Legal Status 1 who have had prior Out-of-Home Placements.
- Placement categories include the following placement types:
Adoptive Home - ADF, ADR, ADO and FAH
Foster Homes - FHO, FHB, FHE, FHM, FGH, FGB, FGM and CFP
Relative Home – KHU, KHO, KHM, KHB, RHO, RHB, RHM, RHU and LGS
Group Home/Residential Care – RFA, RFP, RF2, RF3, RF4, RFE, RFM, RFI, RFT and TLG
Other - JHO, CTO, ILA, MMD, MMH, DET, RUN, SCH, TLA, TLS and Other
- Entries Per Thousand population data is based upon the US 2010 census released on May 19, 2011 by The US Census Bureau, www.census.gov.
- Average age is calculated as of the last day of the month.

Table 16.

- This data includes children (re)entering (entering and/or re-entering) Legal Status 1.

Table 17. and Table 18.

- Length of Stay is computed for the last continuous period in Legal Status 1 during the month. Table values, for the length of stay, indicate the average number of *months* in custody.

Table 19.

- This table includes children in Legal Status 1 only.
- Placement categories include the following placement types:
Adoptive Home - ADF, ADR, ADO and FAH
Foster Homes - FHO, FHB, FHE, FHM, FGH, FGB, FGM and CFP
Relative Home – KHU, KHO, KHM, KHB, RHO, RHB, RHM, RHU and LGS
Group Home/Residential Care – RFA, RFP, RF2, RF3, RF4, RFE, RFM, RFI, RFT and TLG
Other - JHO, CTO, ILA, MMD, MMH, DET, RUN, SCH, TLA, TLS and Other
- Entries Per Thousand population data is based upon the US 2010 census released on May 19, 2011 by The US Census Bureau, www.census.gov.
- Average age is calculated as of the last day of the month.

Table 20.

- This table includes children in Legal Status 1 only.
- Placement Types are:
ADF Adoption (by foster parent)
ADO Adoption (by other)
ADR Adoption (by relative)
CFP Career Foster Parent
CTO Non-Licensed/Court Ordered Placement
DET Detention
FAH Foster Adoptive Home
FGB Behavioral Foster Family Group Home
FGH Foster Family Group Home
FGM Medical Foster Family Group Home
FHB Behavioral Foster Home
FHE Emergency Foster Home
FHM Medical Foster Home
FHO Foster Home
ILA Independent Living Arrangement
JHO Juvenile Court Home
KHB Kinship Behavioral Home
KHM Kinship Medical Home
KHO Licensed Kinship Home
KHU Unlicensed Kinship Home
LGS Legal Guardianship Subsidy
MMD Medical Facility
MMH Mental Health Facility
RFA Residential Treatment Facility
RFP Residential Treatment Facility- Initial Placement - No Level
RF2 Residential Treatment Facility- Level 2
RF3 Residential Treatment Facility- Level 3
RF4 Residential Treatment Facility- Level 4
RFE Residential Treatment Facility- Emergency

RFI	Residential Treatment Facility- Infant
RFM	Residential Treatment Facility-Maternity
RFT	Residential Treatment Facility-Transitional/Aftercare

Table 20 (contd).

RHB	Behavioral Relative Home
RHM	Medical Relative Home
RHO	Relative Home
RHU	Unlicensed Relative Home
RUN	Runaway
SCH	School
TLA	Transitional Living Arrangement
TLG	Transitional Living Group
TLS	Transitional Living Scattered Site

Table 21.

- This table includes children exiting Legal Status 1 only.
- Placement categories include the following placement types:
 Adoptive Home - ADF, ADR, ADO and FAH
 Foster Homes - FHO, FHB, FHE, FHM, FGH, FGB, FGM and CFP
 Relative Home – KHU, KHO, KHM, KHB, RHO, RHB, RHM, RHU and LGS
 Group Home/Residential Care – RFA, RFP, RF2, RF3, RF4, RFE, RFM, RFI, RFT and TLG
 Other - JHO, CTO, ILA, MMD, MMH, DET, RUN, SCH, TLA, TLS and Other

Table 22.

- Table includes children closing from all legal status categories.
- Closing categories include the following closing reasons:
 Returned Home - Goal Achieved (Returned child to parent(s), CYAC child, Returned Child to sending state)
 Achieved Independence - Goal Achieved (Child Independence)
 Living with Other Relatives – Goal Achieved (Placement with a fit and willing relative)
 Other Agency - Care and Custody with other Agency
 Other - Married, Runaway, Adoption, Adoption Subsidy Terminated, Deceased, Guardianship and Other

Table 23.

- Legal Status 1, TPR (Termination of Parental Rights) Incomplete includes children with a Goal of 'AD' and no completed TPR (TPR is not completed for the mother and the putative and/or legal father).
- Legal Status 1, TPR Complete includes children with a Goal of 'AD' and TPR has been completed (TPR is completed for the mother and the putative and/or legal father).
- Temporary Adoptive Custody includes Legal Status 2 children.
- Finalized Adoptions includes children entering Legal Status 5 during the month. Children are counted as adopted only if they were in Legal Status 1 prior to their entry into Legal Status 5.

Table 24.

- This table includes vendor types of – CF, FA, FG, and FH.
- Newly Licensed Vendors includes vendors which are licensed during the month and have either no previous license or one which ended more than five years ago.
- The categories “Current # of Licensed Vendors” and “Licensed Vendors Twelve Months Ago” represent unduplicated vendor counts.

Table 25.

- Legal Status Definitions:
LS 1 - Care and custody with Children’s Division (includes temporary custody)
LS 2 - Temporary custody with adoptive parents
LS 3 - Supervision only by Children’s Division
LS 4 - Care and custody with juvenile court/other agency
LS 5 - Final custody awarded to adoptive parents
LS 6 – Children’s Division relieved of legal responsibility
LS 7 - CYAC Child (Children of Youth in Alternative Care)
LS 8 - Chafee Independent Living Program
LS 9 - Subsidized Guardianship
LS V – Voluntary Placement Agreement

Table 26.

- This table includes children in Legal Status 1 only.
- Goals are:
01 - Return child to parent(s)/caretaker(s)
AD - Adoption
05 - CYAC Child
06 - Child Independence/Independent Living
07 - Guardianship
08 - Live with Other Relatives
09 - Case Plan Goal Not Yet Established / Missing

Table 27.

- This table includes children in Legal Status 1 only.

- Table values are children active at the end of the month categorized by the number of placements experienced in their most recent stay in Legal Status 1.
- The number of placements represents the movement of children among distinct vendors.
- Short term temporary settings are not counted when the child returns to the previous vendor.

Table 28.

- Finalized Adoptions includes children entering Legal Status 5 during the month. Children are counted as adopted only if they were in Legal Status 1 prior to their entry into Legal Status 5.

Figure 18.

- Closing categories includes the following closing reasons:
Returned Home - Goal Achieved (Returned child to parent(s))
Other - Achieved Independence, Living with other Relatives, Other Agency, Married, Runaway, Returned Child to Sending State, Adoption, Adoption Subsidy Terminated, Deceased, Children of Youth in Alternative Care (CYAC) Child and Other.

Figure 19.

- Finalized Adoptions includes children entering Legal Status 5 during the month. Children are counted as adopted only if they were in Legal Status 1 prior to their entry into Legal Status 5.

Figure 20.

- Placement categories include the following placement types:
Adoptive Home - ADF, ADR, ADO and FAH
Foster Homes - FHO, FHB, FHE, FHM, FGH, FGB, FGM and CFP
Relative Home – KHU, KHO, KHM, KHB, RHO, RHB, RHM, RHU and LGS
Group Home/Residential Care – RFA, RFP, RF2, RF3, RF4, RFE, RFM, RFI, RFT and TLG
Other - JHO, CTO, ILA, MMD, MMH, DET, RUN, SCH, TLA, TLS and Other
- Age is calculated as of the last day of the month.

Figure 21.

- Placement categories include the following placement types:
Adoptive Home - ADF, ADR, ADO and FAH
Foster Homes - FHO, FHB, FHE, FHM, FGH, FGB, FGM and CFP
Relative Home – KHU, KHO, KHM, KHB, RHO, RHB, RHM, RHU and LGS
Group Home/Residential Care – RFA, RFP, RF2, RF3, RF4, RFE, RFM, RFI, RFT and TLG
Other - JHO, CTO, ILA, MMD, MMH, DET, RUN, SCH, TLA, TLS and Other

Intensive In-Home Services

Table 29.
Families Referred to Intensive In-Home Services During May 2012
Grouped by Referral County

		Referrals Accepted for Screening		Referrals Accepted		Referrals Not Accepted		Total Referrals
		Number	Percent	Number	Percent	Number	Percent	
Northwest	Andrew	0	0.00%	1	100.00%	0	0.00%	1
	Atchison	0	0.00%	0	0.00%	0	0.00%	0
	Buchanan	0	0.00%	0	0.00%	1	100.00%	1
	Caldwell	0	0.00%	0	0.00%	1	100.00%	1
	Carroll	0	0.00%	2	100.00%	0	0.00%	2
	Cass	0	0.00%	3	27.27%	8	72.73%	11
	Chariton	0	0.00%	0	0.00%	0	0.00%	0
	Clay	0	0.00%	3	75.00%	1	25.00%	4
	Clinton	0	0.00%	0	0.00%	1	100.00%	1
	Cooper	0	0.00%	0	0.00%	0	0.00%	0
	Daviess	0	0.00%	0	0.00%	0	0.00%	0
	De Kalb	0	0.00%	0	0.00%	1	100.00%	1
	Gentry	0	0.00%	0	0.00%	1	100.00%	1
	Grundy	0	0.00%	0	0.00%	2	100.00%	2
	Harrison	0	0.00%	0	0.00%	0	0.00%	0
	Holt	0	0.00%	0	0.00%	0	0.00%	0
	Johnson	0	0.00%	1	50.00%	1	50.00%	2
	Lafayette	0	0.00%	0	0.00%	0	0.00%	0
	Linn	0	0.00%	1	100.00%	0	0.00%	1
	Livingston	0	0.00%	0	0.00%	0	0.00%	0
	Mercer	0	0.00%	0	0.00%	1	100.00%	1
	Nodaway	0	0.00%	0	0.00%	0	0.00%	0
	Pettis	0	0.00%	3	100.00%	0	0.00%	3
	Platte	0	0.00%	1	100.00%	0	0.00%	1
	Putnam	0	0.00%	0	0.00%	0	0.00%	0
	Ray	0	0.00%	0	0.00%	1	100.00%	1
	Saline	0	0.00%	0	0.00%	0	0.00%	0
Sullivan	0	0.00%	0	0.00%	2	100.00%	2	
Worth	0	0.00%	0	0.00%	0	0.00%	0	
	* Region Total *	0	0.00%	15	41.67%	21	58.33%	36
Northeast	Adair	0	0.00%	4	80.00%	1	20.00%	5
	Audrain	0	0.00%	0	0.00%	1	100.00%	1
	Boone	0	0.00%	3	75.00%	1	25.00%	4
	Callaway	0	0.00%	1	50.00%	1	50.00%	2
	Clark	1	50.00%	1	50.00%	0	0.00%	2
	Cole	0	0.00%	3	50.00%	3	50.00%	6
	Franklin	0	0.00%	2	28.57%	5	71.43%	7
	Gasconade	0	0.00%	0	0.00%	1	100.00%	1
	Howard	0	0.00%	1	33.33%	2	66.67%	3
	Jefferson	1	7.69%	1	7.69%	11	84.62%	13
	Knox	0	0.00%	0	0.00%	0	0.00%	0
	Lewis	0	0.00%	0	0.00%	0	0.00%	0
	Lincoln	0	0.00%	0	0.00%	9	100.00%	9
	Macon	0	0.00%	1	50.00%	1	50.00%	2
	Marion	0	0.00%	1	25.00%	3	75.00%	4
	Monroe	0	0.00%	1	100.00%	0	0.00%	1
	Montgomery	0	0.00%	0	0.00%	0	0.00%	0
	Osage	0	0.00%	0	0.00%	0	0.00%	0
	Pike	0	0.00%	0	0.00%	2	100.00%	2
	Ralls	0	0.00%	1	100.00%	0	0.00%	1
	Randolph	0	0.00%	4	66.67%	2	33.33%	6
	Schuyler	0	0.00%	1	100.00%	0	0.00%	1
	Scotland	0	0.00%	1	100.00%	0	0.00%	1
Shelby	0	0.00%	0	0.00%	0	0.00%	0	
St Charles	1	20.00%	1	20.00%	3	60.00%	5	
Warren	0	0.00%	0	0.00%	2	100.00%	2	
	* Region Total *	3	3.85%	27	34.62%	48	61.54%	78
Southeast	Bollinger	0	0.00%	1	100.00%	0	0.00%	1
	Butler	0	0.00%	0	0.00%	0	0.00%	0
	Cape Girardeau	0	0.00%	4	40.00%	6	60.00%	10
	Carter	0	0.00%	0	0.00%	0	0.00%	0

Table 29.
Families Referred to Intensive In-Home Services During May 2012
Grouped by Referral County

		Referrals Accepted for Screening		Referrals Accepted		Referrals Not Accepted		Total Referrals
		Number	Percent	Number	Percent	Number	Percent	
Southeast	Crawford	0	0.00%	0	0.00%	1	100.00%	1
	Dent	0	0.00%	0	0.00%	0	0.00%	0
	Dunklin	0	0.00%	0	0.00%	3	100.00%	3
	Howell	0	0.00%	1	33.33%	2	66.67%	3
	Iron	0	0.00%	1	50.00%	1	50.00%	2
	Madison	0	0.00%	1	100.00%	0	0.00%	1
	Maries	0	0.00%	0	0.00%	1	100.00%	1
	Mississippi	0	0.00%	0	0.00%	1	100.00%	1
	New Madrid	0	0.00%	0	0.00%	1	100.00%	1
	Oregon	0	0.00%	0	0.00%	0	0.00%	0
	Pemiscot	0	0.00%	0	0.00%	0	0.00%	0
	Perry	0	0.00%	0	0.00%	0	0.00%	0
	Phelps	0	0.00%	1	25.00%	3	75.00%	4
	Pulaski	0	0.00%	1	100.00%	0	0.00%	1
	Reynolds	0	0.00%	0	0.00%	0	0.00%	0
	Ripley	0	0.00%	0	0.00%	1	100.00%	1
	Scott	0	0.00%	1	25.00%	3	75.00%	4
	Shannon	0	0.00%	0	0.00%	0	0.00%	0
	St Francois	0	0.00%	6	50.00%	6	50.00%	12
	Ste Genevieve	0	0.00%	1	50.00%	1	50.00%	2
	Stoddard	0	0.00%	1	10.00%	9	90.00%	10
Texas	0	0.00%	1	100.00%	0	0.00%	1	
Washington	0	0.00%	0	0.00%	1	100.00%	1	
Wayne	0	0.00%	1	100.00%	0	0.00%	1	
	* Region Total *	0	0.00%	21	34.43%	40	65.57%	61
Southwest	Barry	0	0.00%	0	0.00%	2	100.00%	2
	Barton	0	0.00%	0	0.00%	0	0.00%	0
	Bates	0	0.00%	1	100.00%	0	0.00%	1
	Benton	0	0.00%	1	33.33%	2	66.67%	3
	Camden	0	0.00%	2	66.67%	1	33.33%	3
	Cedar	0	0.00%	0	0.00%	0	0.00%	0
	Christian	0	0.00%	2	50.00%	2	50.00%	4
	Dade	1	100.00%	0	0.00%	0	0.00%	1
	Dallas	0	0.00%	1	100.00%	0	0.00%	1
	Douglas	0	0.00%	0	0.00%	2	100.00%	2
	Greene	0	0.00%	14	50.00%	14	50.00%	28
	Henry	0	0.00%	1	100.00%	0	0.00%	1
	Hickory	0	0.00%	0	0.00%	0	0.00%	0
	Jasper	0	0.00%	2	50.00%	2	50.00%	4
	Laclede	0	0.00%	1	25.00%	3	75.00%	4
	Lawrence	1	20.00%	1	20.00%	3	60.00%	5
	Mcdonald	0	0.00%	0	0.00%	2	100.00%	2
	Miller	0	0.00%	1	50.00%	1	50.00%	2
	Moniteau	0	0.00%	0	0.00%	1	100.00%	1
	Morgan	0	0.00%	1	50.00%	1	50.00%	2
	Newton	0	0.00%	1	12.50%	7	87.50%	8
	Ozark	0	0.00%	0	0.00%	0	0.00%	0
	Polk	0	0.00%	1	50.00%	1	50.00%	2
	St Clair	0	0.00%	0	0.00%	0	0.00%	0
	Stone	0	0.00%	2	66.67%	1	33.33%	3
	Taney	0	0.00%	3	37.50%	5	62.50%	8
	Vernon	0	0.00%	0	0.00%	0	0.00%	0
Webster	0	0.00%	0	0.00%	1	100.00%	1	
Wright	0	0.00%	4	33.33%	8	66.67%	12	
	* Region Total *	2	2.00%	39	39.00%	59	59.00%	100
Kansas City	Jackson	0	0.00%	13	56.52%	10	43.48%	23
	* Region Total *	0	0.00%	13	56.52%	10	43.48%	23
St. Louis	St Louis City	3	13.04%	13	56.52%	7	30.43%	23
	St Louis County	2	6.25%	15	46.88%	15	46.88%	32
	* Region Total *	5	9.09%	28	50.91%	22	40.00%	55
State Total		10	2.83%	143	40.51%	200	56.66%	353

Table 30.
Families and Children Accepted Into Intensive In-Home Services During May 2012
Grouped by Household County

		Total Families Accepted	Total Children Accepted	Average Number of Children per Family	At-Risk Children Accepted	Average # of At-Risk Children per Family
Northwest	Andrew	0	0	0.00	0	0.00
	Atchison	0	0	0.00	0	0.00
	Buchanan	0	0	0.00	0	0.00
	Caldwell	0	0	0.00	0	0.00
	Carroll	2	4	2.00	4	2.00
	Cass	1	5	5.00	2	2.00
	Chariton	0	0	0.00	0	0.00
	Clay	3	5	1.67	3	1.00
	Clinton	0	0	0.00	0	0.00
	Cooper	1	3	3.00	2	2.00
	Daviess	0	0	0.00	0	0.00
	De Kalb	0	0	0.00	0	0.00
	Gentry	0	0	0.00	0	0.00
	Grundy	0	0	0.00	0	0.00
	Harrison	0	0	0.00	0	0.00
	Holt	0	0	0.00	0	0.00
	Johnson	1	1	1.00	1	1.00
	Lafayette	0	0	0.00	0	0.00
	Linn	1	3	3.00	3	3.00
	Livingston	0	0	0.00	0	0.00
	Mercer	0	0	0.00	0	0.00
	Nodaway	0	0	0.00	0	0.00
	Pettis	3	9	3.00	7	2.33
	Platte	1	2	2.00	2	2.00
	Putnam	0	0	0.00	0	0.00
	Ray	0	0	0.00	0	0.00
Saline	0	0	0.00	0	0.00	
Sullivan	0	0	0.00	0	0.00	
Worth	0	0	0.00	0	0.00	
	* Region Total *	13	32	2.46	24	1.85
Northeast	Adair	4	11	2.75	9	2.25
	Audrain	0	0	0.00	0	0.00
	Boone	3	11	3.67	7	2.33
	Callaway	1	3	3.00	3	3.00
	Clark	1	3	3.00	2	2.00
	Cole	3	10	3.33	10	3.33
	Franklin	2	8	4.00	8	4.00
	Gasconade	0	0	0.00	0	0.00
	Howard	1	2	2.00	2	2.00
	Jefferson	1	1	1.00	1	1.00
	Knox	0	0	0.00	0	0.00
	Lewis	0	0	0.00	0	0.00
	Lincoln	0	0	0.00	0	0.00
	Macon	1	2	2.00	2	2.00
	Marion	1	2	2.00	2	2.00
	Monroe	1	1	1.00	1	1.00
	Montgomery	0	0	0.00	0	0.00
	Osage	0	0	0.00	0	0.00
	Pike	0	0	0.00	0	0.00
	Ralls	1	1	1.00	1	1.00
	Randolph	4	8	2.00	8	2.00
	Schuyler	1	1	1.00	1	1.00
	Scotland	1	2	2.00	2	2.00
	Shelby	0	0	0.00	0	0.00
	St Charles	1	2	2.00	1	1.00
	Warren	0	0	0.00	0	0.00
	* Region Total *	27	68	2.52	60	2.22
Southeast	Bollinger	1	3	3.00	2	2.00
	Butler	0	0	0.00	0	0.00
	Cape Girardeau	4	5	1.25	4	1.00
	Carter	0	0	0.00	0	0.00

**Table 30.
Families and Children Accepted Into Intensive In-Home Services During May 2012
Grouped by Household County**

		Total Families Accepted	Total Children Accepted	Average Number of Children per Family	At-Risk Children Accepted	Average # of At-Risk Children per Family
Southeast	Crawford	0	0	0.00	0	0.00
	Dent	0	0	0.00	0	0.00
	Dunklin	0	0	0.00	0	0.00
	Howell	1	1	1.00	1	1.00
	Iron	1	3	3.00	3	3.00
	Madison	1	1	1.00	1	1.00
	Maries	0	0	0.00	0	0.00
	Mississippi	0	0	0.00	0	0.00
	New Madrid	0	0	0.00	0	0.00
	Oregon	0	0	0.00	0	0.00
	Pemiscot	0	0	0.00	0	0.00
	Perry	0	0	0.00	0	0.00
	Phelps	1	1	1.00	1	1.00
	Pulaski	1	1	1.00	1	1.00
	Reynolds	0	0	0.00	0	0.00
	Ripley	0	0	0.00	0	0.00
	Scott	1	2	2.00	2	2.00
	Shannon	0	0	0.00	0	0.00
	St Francois	7	14	2.00	12	1.71
	Ste Genevieve	2	5	2.50	5	2.50
	Stoddard	1	1	1.00	1	1.00
Texas	1	1	1.00	1	1.00	
Washington	0	0	0.00	0	0.00	
Wayne	1	1	1.00	1	1.00	
	* Region Total *	23	39	1.70	35	1.52
Southwest	Barry	0	0	0.00	0	0.00
	Barton	0	0	0.00	0	0.00
	Bates	1	3	3.00	1	1.00
	Benton	1	3	3.00	1	1.00
	Camden	2	4	2.00	4	2.00
	Cedar	0	0	0.00	0	0.00
	Christian	2	5	2.50	2	1.00
	Dade	0	0	0.00	0	0.00
	Dallas	1	3	3.00	3	3.00
	Douglas	0	0	0.00	0	0.00
	Greene	14	32	2.29	31	2.21
	Henry	1	1	1.00	1	1.00
	Hickory	0	0	0.00	0	0.00
	Jasper	2	2	1.00	2	1.00
	Laclede	1	2	2.00	1	1.00
	Lawrence	1	2	2.00	2	2.00
	Mcdonald	0	0	0.00	0	0.00
	Miller	1	2	2.00	2	2.00
	Moniteau	0	0	0.00	0	0.00
	Morgan	1	3	3.00	3	3.00
	Newton	0	0	0.00	0	0.00
	Ozark	0	0	0.00	0	0.00
	Polk	1	8	8.00	8	8.00
	St Clair	0	0	0.00	0	0.00
	Stone	2	3	1.50	3	1.50
	Taney	3	9	3.00	9	3.00
	Vernon	0	0	0.00	0	0.00
Webster	0	0	0.00	0	0.00	
Wright	4	12	3.00	9	2.25	
	* Region Total *	38	94	2.47	82	2.16
Kansas City	Jackson	13	30	2.31	25	1.92
	* Region Total *	13	30	2.31	25	1.92
St. Louis	St Louis City	13	44	3.38	29	2.23
	St Louis County	15	44	2.93	24	1.60
	* Region Total *	28	88	3.14	53	1.89
State Total		142	351	2.47	279	1.96

Table 31.
Exit Status of Families Exiting
Intensive In-Home Services During May 2012

		Intact		Family Not Intact		Other		Total Families Exiting
		Number	Percent	Number	Percent	Number	Percent	
Northwest	Andrew	0	0.00%	0	0.00%	0	0.00%	0
	Atchison	0	0.00%	0	0.00%	0	0.00%	0
	Buchanan	1	100.00%	0	0.00%	0	0.00%	1
	Caldwell	0	0.00%	0	0.00%	0	0.00%	0
	Carroll	0	0.00%	0	0.00%	0	0.00%	0
	Cass	0	0.00%	0	0.00%	0	0.00%	0
	Chariton	0	0.00%	0	0.00%	0	0.00%	0
	Clay	4	100.00%	0	0.00%	0	0.00%	4
	Clinton	1	100.00%	0	0.00%	0	0.00%	1
	Cooper	0	0.00%	0	0.00%	0	0.00%	0
	Daviess	0	0.00%	0	0.00%	0	0.00%	0
	De Kalb	0	0.00%	0	0.00%	0	0.00%	0
	Gentry	0	0.00%	0	0.00%	0	0.00%	0
	Grundy	0	0.00%	0	0.00%	0	0.00%	0
	Harrison	0	0.00%	0	0.00%	0	0.00%	0
	Holt	0	0.00%	0	0.00%	0	0.00%	0
	Johnson	0	0.00%	0	0.00%	0	0.00%	0
	Lafayette	0	0.00%	0	0.00%	0	0.00%	0
	Linn	0	0.00%	0	0.00%	0	0.00%	0
	Livingston	0	0.00%	0	0.00%	0	0.00%	0
	Mercer	0	0.00%	0	0.00%	0	0.00%	0
	Nodaway	0	0.00%	0	0.00%	0	0.00%	0
	Pettis	3	100.00%	0	0.00%	0	0.00%	3
	Platte	1	50.00%	1	50.00%	0	0.00%	2
Putnam	1	100.00%	0	0.00%	0	0.00%	1	
Ray	0	0.00%	0	0.00%	0	0.00%	0	
Saline	1	100.00%	0	0.00%	0	0.00%	1	
Sullivan	0	0.00%	0	0.00%	0	0.00%	0	
Worth	0	0.00%	0	0.00%	0	0.00%	0	
	* Region Total *	12	92.31%	1	7.69%	0	0.00%	13
Northeast	Adair	2	50.00%	2	50.00%	0	0.00%	4
	Audrain	0	0.00%	1	100.00%	0	0.00%	1
	Boone	0	0.00%	0	0.00%	0	0.00%	0
	Callaway	0	0.00%	0	0.00%	0	0.00%	0
	Clark	2	66.67%	0	0.00%	1	33.33%	3
	Cole	2	50.00%	2	50.00%	0	0.00%	4
	Franklin	2	100.00%	0	0.00%	0	0.00%	2
	Gasconade	1	100.00%	0	0.00%	0	0.00%	1
	Howard	0	0.00%	0	0.00%	0	0.00%	0
	Jefferson	3	75.00%	1	25.00%	0	0.00%	4
	Knox	0	0.00%	0	0.00%	0	0.00%	0
	Lewis	0	0.00%	0	0.00%	0	0.00%	0
	Lincoln	0	0.00%	0	0.00%	0	0.00%	0
	Macon	2	100.00%	0	0.00%	0	0.00%	2
	Marion	1	100.00%	0	0.00%	0	0.00%	1
	Monroe	1	100.00%	0	0.00%	0	0.00%	1
	Montgomery	1	100.00%	0	0.00%	0	0.00%	1
	Osage	0	0.00%	0	0.00%	0	0.00%	0
	Pike	1	100.00%	0	0.00%	0	0.00%	1
	Ralls	0	0.00%	0	0.00%	0	0.00%	0
	Randolph	1	100.00%	0	0.00%	0	0.00%	1
	Schuyler	0	0.00%	0	0.00%	0	0.00%	0
	Scotland	0	0.00%	0	0.00%	0	0.00%	0
Shelby	0	0.00%	0	0.00%	0	0.00%	0	
St Charles	0	0.00%	0	0.00%	0	0.00%	0	
Warren	1	100.00%	0	0.00%	0	0.00%	1	
	* Region Total *	20	74.07%	6	22.22%	1	3.70%	27
Southeast	Bollinger	0	0.00%	0	0.00%	0	0.00%	0
	Butler	3	100.00%	0	0.00%	0	0.00%	3
	Cape Girardeau	0	0.00%	0	0.00%	0	0.00%	0
	Carter	0	0.00%	0	0.00%	0	0.00%	0

Table 31.
Exit Status of Families Exiting
Intensive In-Home Services During May 2012

		Intact		Family Not Intact		Other		Total Families Exiting
		Number	Percent	Number	Percent	Number	Percent	
Southeast	Crawford	0	0.00%	0	0.00%	0	0.00%	0
	Dent	0	0.00%	0	0.00%	0	0.00%	0
	Dunklin	1	100.00%	0	0.00%	0	0.00%	1
	Howell	1	100.00%	0	0.00%	0	0.00%	1
	Iron	0	0.00%	0	0.00%	0	0.00%	0
	Madison	1	100.00%	0	0.00%	0	0.00%	1
	Maries	0	0.00%	0	0.00%	0	0.00%	0
	Mississippi	0	0.00%	0	0.00%	0	0.00%	0
	New Madrid	0	0.00%	0	0.00%	0	0.00%	0
	Oregon	0	0.00%	0	0.00%	0	0.00%	0
	Pemiscot	1	100.00%	0	0.00%	0	0.00%	1
	Perry	0	0.00%	0	0.00%	0	0.00%	0
	Phelps	1	100.00%	0	0.00%	0	0.00%	1
	Pulaski	0	0.00%	0	0.00%	0	0.00%	0
	Reynolds	0	0.00%	0	0.00%	0	0.00%	0
	Ripley	1	100.00%	0	0.00%	0	0.00%	1
	Scott	1	100.00%	0	0.00%	0	0.00%	1
	Shannon	1	100.00%	0	0.00%	0	0.00%	1
	St Francois	0	0.00%	1	100.00%	0	0.00%	1
	Ste Genevieve	1	100.00%	0	0.00%	0	0.00%	1
	Stoddard	3	100.00%	0	0.00%	0	0.00%	3
Texas	0	0.00%	0	0.00%	0	0.00%	0	
Washington	1	100.00%	0	0.00%	0	0.00%	1	
Wayne	0	0.00%	1	100.00%	0	0.00%	1	
	* Region Total *	16	88.89%	2	11.11%	0	0.00%	18
Southwest	Barry	0	0.00%	0	0.00%	0	0.00%	0
	Barton	0	0.00%	0	0.00%	0	0.00%	0
	Bates	0	0.00%	0	0.00%	0	0.00%	0
	Benton	0	0.00%	0	0.00%	0	0.00%	0
	Camden	0	0.00%	0	0.00%	0	0.00%	0
	Cedar	0	0.00%	0	0.00%	0	0.00%	0
	Christian	1	100.00%	0	0.00%	0	0.00%	1
	Dade	0	0.00%	1	100.00%	0	0.00%	1
	Dallas	1	100.00%	0	0.00%	0	0.00%	1
	Douglas	0	0.00%	0	0.00%	0	0.00%	0
	Greene	4	66.67%	2	33.33%	0	0.00%	6
	Henry	0	0.00%	0	0.00%	0	0.00%	0
	Hickory	0	0.00%	0	0.00%	0	0.00%	0
	Jasper	1	50.00%	0	0.00%	1	50.00%	2
	Laclede	0	0.00%	0	0.00%	0	0.00%	0
	Lawrence	2	100.00%	0	0.00%	0	0.00%	2
	Mcdonald	2	100.00%	0	0.00%	0	0.00%	2
	Miller	0	0.00%	0	0.00%	0	0.00%	0
	Moniteau	0	0.00%	0	0.00%	0	0.00%	0
	Morgan	0	0.00%	0	0.00%	0	0.00%	0
	Newton	1	100.00%	0	0.00%	0	0.00%	1
	Ozark	2	100.00%	0	0.00%	0	0.00%	2
	Polk	0	0.00%	0	0.00%	0	0.00%	0
	St Clair	0	0.00%	1	100.00%	0	0.00%	1
	Stone	0	0.00%	2	100.00%	0	0.00%	2
	Taney	5	100.00%	0	0.00%	0	0.00%	5
	Vernon	0	0.00%	1	100.00%	0	0.00%	1
	Webster	0	0.00%	1	100.00%	0	0.00%	1
Wright	0	0.00%	0	0.00%	0	0.00%	0	
	* Region Total *	19	67.86%	8	28.57%	1	3.57%	28
Kansas City	Jackson	3	75.00%	1	25.00%	0	0.00%	4
	* Region Total *	3	75.00%	1	25.00%	0	0.00%	4
St. Louis	St Louis City	8	88.89%	1	11.11%	0	0.00%	9
	St Louis County	19	86.36%	2	9.09%	1	4.55%	22
	* Region Total *	27	87.10%	3	9.68%	1	3.23%	31
State Total		97	80.17%	21	17.36%	3	2.48%	121

Table 32.
Six Month Follow-Up Status of Families Exiting
Intensive In-Home Services During November 2011

		Family Intact		Family Not Intact		Other		Total Families Exiting
		Number	Percent	Number	Percent	Number	Percent	
Northwest	Andrew	0	0.00%	0	0.00%	0	0.00%	0
	Atchison	0	0.00%	0	0.00%	0	0.00%	0
	Buchanan	0	0.00%	0	0.00%	0	0.00%	0
	Caldwell	0	0.00%	0	0.00%	0	0.00%	0
	Carroll	0	0.00%	0	0.00%	0	0.00%	0
	Cass	0	0.00%	0	0.00%	0	0.00%	0
	Chariton	0	0.00%	0	0.00%	0	0.00%	0
	Clay	0	0.00%	0	0.00%	0	0.00%	0
	Clinton	0	0.00%	0	0.00%	0	0.00%	0
	Cooper	0	0.00%	0	0.00%	0	0.00%	0
	Daviess	0	0.00%	0	0.00%	0	0.00%	0
	De Kalb	0	0.00%	0	0.00%	0	0.00%	0
	Gentry	0	0.00%	0	0.00%	0	0.00%	0
	Grundy	0	0.00%	0	0.00%	0	0.00%	0
	Harrison	0	0.00%	0	0.00%	0	0.00%	0
	Holt	0	0.00%	0	0.00%	0	0.00%	0
	Johnson	0	0.00%	0	0.00%	0	0.00%	0
	Lafayette	0	0.00%	0	0.00%	0	0.00%	0
	Linn	1	100.00%	0	0.00%	0	0.00%	1
	Livingston	0	0.00%	0	0.00%	0	0.00%	0
	Mercer	0	0.00%	0	0.00%	0	0.00%	0
	Nodaway	0	0.00%	0	0.00%	0	0.00%	0
	Pettis	0	0.00%	0	0.00%	0	0.00%	0
	Platte	0	0.00%	0	0.00%	0	0.00%	0
	Putnam	0	0.00%	0	0.00%	0	0.00%	0
	Ray	0	0.00%	0	0.00%	0	0.00%	0
Saline	0	0.00%	0	0.00%	0	0.00%	0	
Sullivan	1	100.00%	0	0.00%	0	0.00%	1	
Worth	0	0.00%	0	0.00%	0	0.00%	0	
	* Region Total *	2	100.00%	0	0.00%	0	0.00%	2
Northeast	Adair	0	0.00%	0	0.00%	0	0.00%	0
	Audrain	0	0.00%	0	0.00%	0	0.00%	0
	Boone	0	0.00%	0	0.00%	0	0.00%	0
	Callaway	0	0.00%	0	0.00%	0	0.00%	0
	Clark	0	0.00%	0	0.00%	0	0.00%	0
	Cole	1	50.00%	0	0.00%	1	50.00%	2
	Franklin	0	0.00%	0	0.00%	0	0.00%	0
	Gasconade	0	0.00%	0	0.00%	0	0.00%	0
	Howard	0	0.00%	0	0.00%	0	0.00%	0
	Jefferson	2	100.00%	0	0.00%	0	0.00%	2
	Knox	0	0.00%	0	0.00%	0	0.00%	0
	Lewis	0	0.00%	0	0.00%	0	0.00%	0
	Lincoln	0	0.00%	0	0.00%	0	0.00%	0
	Macon	0	0.00%	0	0.00%	0	0.00%	0
	Marion	0	0.00%	0	0.00%	0	0.00%	0
	Monroe	0	0.00%	0	0.00%	0	0.00%	0
	Montgomery	0	0.00%	0	0.00%	0	0.00%	0
	Osage	1	100.00%	0	0.00%	0	0.00%	1
	Pike	0	0.00%	0	0.00%	0	0.00%	0
	Ralls	1	50.00%	1	50.00%	0	0.00%	2
	Randolph	1	100.00%	0	0.00%	0	0.00%	1
	Schuyler	0	0.00%	0	0.00%	0	0.00%	0
	Scotland	0	0.00%	0	0.00%	0	0.00%	0
	Shelby	0	0.00%	0	0.00%	0	0.00%	0
	St Charles	0	0.00%	0	0.00%	0	0.00%	0
	Warren	1	100.00%	0	0.00%	0	0.00%	1
	* Region Total *	7	77.78%	1	11.11%	1	11.11%	9
Southeast	Bollinger	0	0.00%	0	0.00%	0	0.00%	0
	Butler	2	100.00%	0	0.00%	0	0.00%	2
	Cape Girardeau	0	0.00%	0	0.00%	0	0.00%	0
	Carter	0	0.00%	0	0.00%	0	0.00%	0

**Table 32.
Six Month Follow-Up Status of Families Exiting
Intensive In-Home Services During November 2011**

		Family Intact		Family Not Intact		Other		Total Families Exiting
		Number	Percent	Number	Percent	Number	Percent	
Southeast	Crawford	0	0.00%	0	0.00%	0	0.00%	0
	Dent	0	0.00%	0	0.00%	0	0.00%	0
	Dunklin	0	0.00%	0	0.00%	0	0.00%	0
	Howell	0	0.00%	0	0.00%	0	0.00%	0
	Iron	0	0.00%	0	0.00%	0	0.00%	0
	Madison	0	0.00%	0	0.00%	0	0.00%	0
	Maries	0	0.00%	0	0.00%	0	0.00%	0
	Mississippi	0	0.00%	0	0.00%	0	0.00%	0
	New Madrid	0	0.00%	0	0.00%	0	0.00%	0
	Oregon	0	0.00%	0	0.00%	0	0.00%	0
	Pemiscot	1	100.00%	0	0.00%	0	0.00%	1
	Perry	0	0.00%	0	0.00%	0	0.00%	0
	Phelps	0	0.00%	0	0.00%	0	0.00%	0
	Pulaski	0	0.00%	0	0.00%	0	0.00%	0
	Reynolds	0	0.00%	0	0.00%	0	0.00%	0
	Ripley	0	0.00%	0	0.00%	0	0.00%	0
	Scott	0	0.00%	0	0.00%	0	0.00%	0
	Shannon	0	0.00%	0	0.00%	0	0.00%	0
	St Francois	0	0.00%	0	0.00%	0	0.00%	0
	Ste Genevieve	0	0.00%	0	0.00%	0	0.00%	0
	Stoddard	0	0.00%	0	0.00%	0	0.00%	0
Texas	0	0.00%	0	0.00%	0	0.00%	0	
Washington	0	0.00%	0	0.00%	0	0.00%	0	
Wayne	0	0.00%	0	0.00%	0	0.00%	0	
	* Region Total *	3	100.00%	0	0.00%	0	0.00%	3
Southwest	Barry	0	0.00%	0	0.00%	0	0.00%	0
	Barton	0	0.00%	0	0.00%	0	0.00%	0
	Bates	0	0.00%	0	0.00%	0	0.00%	0
	Benton	0	0.00%	0	0.00%	0	0.00%	0
	Camden	0	0.00%	0	0.00%	0	0.00%	0
	Cedar	0	0.00%	0	0.00%	0	0.00%	0
	Christian	0	0.00%	0	0.00%	0	0.00%	0
	Dade	0	0.00%	0	0.00%	0	0.00%	0
	Dallas	0	0.00%	0	0.00%	0	0.00%	0
	Douglas	0	0.00%	0	0.00%	0	0.00%	0
	Greene	4	100.00%	0	0.00%	0	0.00%	4
	Henry	0	0.00%	0	0.00%	0	0.00%	0
	Hickory	0	0.00%	0	0.00%	0	0.00%	0
	Jasper	0	0.00%	0	0.00%	0	0.00%	0
	Laclede	0	0.00%	0	0.00%	0	0.00%	0
	Lawrence	0	0.00%	0	0.00%	0	0.00%	0
	Mcdonald	0	0.00%	0	0.00%	0	0.00%	0
	Miller	0	0.00%	0	0.00%	0	0.00%	0
	Moniteau	0	0.00%	0	0.00%	0	0.00%	0
	Morgan	0	0.00%	0	0.00%	0	0.00%	0
	Newton	0	0.00%	0	0.00%	0	0.00%	0
	Ozark	0	0.00%	0	0.00%	0	0.00%	0
	Polk	0	0.00%	0	0.00%	0	0.00%	0
	St Clair	1	100.00%	0	0.00%	0	0.00%	1
	Stone	0	0.00%	0	0.00%	0	0.00%	0
	Taney	0	0.00%	0	0.00%	0	0.00%	0
	Vernon	0	0.00%	0	0.00%	0	0.00%	0
Webster	0	0.00%	0	0.00%	0	0.00%	0	
Wright	1	100.00%	0	0.00%	0	0.00%	1	
	* Region Total *	6	100.00%	0	0.00%	0	0.00%	6
Kansas City	Jackson	0	0.00%	0	0.00%	0	0.00%	0
	* Region Total *	0	0.00%	0	0.00%	0	0.00%	0
St. Louis	St Louis City	5	83.33%	0	0.00%	1	16.67%	6
	St Louis County	5	71.43%	0	0.00%	2	28.57%	7
	* Region Total *	10	76.92%	0	0.00%	3	23.08%	13
State Total		28	84.85%	1	3.03%	4	12.12%	33

Table 33.
Twelve Month Follow-Up Status of Families Exiting
Intensive In-Home Services During May 2011

		Family Intact		Family Not Intact		Other		Total Families Exiting
		Number	Percent	Number	Percent	Number	Percent	
Northwest	Andrew	0	0.00%	0	0.00%	0	0.00%	0
	Atchison	0	0.00%	0	0.00%	0	0.00%	0
	Buchanan	3	100.00%	0	0.00%	0	0.00%	3
	Caldwell	0	0.00%	0	0.00%	0	0.00%	0
	Carroll	0	0.00%	0	0.00%	0	0.00%	0
	Cass	0	0.00%	0	0.00%	0	0.00%	0
	Chariton	0	0.00%	0	0.00%	0	0.00%	0
	Clay	0	0.00%	1	100.00%	0	0.00%	1
	Clinton	0	0.00%	0	0.00%	0	0.00%	0
	Cooper	0	0.00%	0	0.00%	0	0.00%	0
	Daviess	0	0.00%	0	0.00%	0	0.00%	0
	De Kalb	0	0.00%	0	0.00%	0	0.00%	0
	Gentry	0	0.00%	0	0.00%	0	0.00%	0
	Grundy	0	0.00%	0	0.00%	0	0.00%	0
	Harrison	0	0.00%	0	0.00%	0	0.00%	0
	Holt	0	0.00%	0	0.00%	0	0.00%	0
	Johnson	0	0.00%	0	0.00%	0	0.00%	0
	Lafayette	0	0.00%	0	0.00%	0	0.00%	0
	Linn	0	0.00%	0	0.00%	0	0.00%	0
	Livingston	0	0.00%	0	0.00%	0	0.00%	0
	Mercer	0	0.00%	0	0.00%	0	0.00%	0
	Nodaway	0	0.00%	0	0.00%	0	0.00%	0
	Pettis	0	0.00%	0	0.00%	0	0.00%	0
	Platte	0	0.00%	0	0.00%	0	0.00%	0
	Putnam	0	0.00%	0	0.00%	0	0.00%	0
	Ray	0	0.00%	0	0.00%	0	0.00%	0
	Saline	0	0.00%	0	0.00%	0	0.00%	0
Sullivan	0	0.00%	0	0.00%	0	0.00%	0	
Worth	0	0.00%	0	0.00%	0	0.00%	0	
	* Region Total *	3	75.00%	1	25.00%	0	0.00%	4
Northeast	Adair	0	0.00%	0	0.00%	0	0.00%	0
	Audrain	0	0.00%	0	0.00%	0	0.00%	0
	Boone	1	100.00%	0	0.00%	0	0.00%	1
	Callaway	0	0.00%	0	0.00%	0	0.00%	0
	Clark	0	0.00%	0	0.00%	0	0.00%	0
	Cole	1	50.00%	0	0.00%	1	50.00%	2
	Franklin	0	0.00%	0	0.00%	0	0.00%	0
	Gasconade	0	0.00%	0	0.00%	0	0.00%	0
	Howard	0	0.00%	0	0.00%	0	0.00%	0
	Jefferson	1	100.00%	0	0.00%	0	0.00%	1
	Knox	0	0.00%	0	0.00%	0	0.00%	0
	Lewis	0	0.00%	0	0.00%	0	0.00%	0
	Lincoln	0	0.00%	0	0.00%	0	0.00%	0
	Macon	0	0.00%	0	0.00%	0	0.00%	0
	Marion	0	0.00%	0	0.00%	0	0.00%	0
	Monroe	0	0.00%	0	0.00%	0	0.00%	0
	Montgomery	0	0.00%	0	0.00%	0	0.00%	0
	Osage	0	0.00%	0	0.00%	0	0.00%	0
	Pike	0	0.00%	0	0.00%	0	0.00%	0
	Ralls	0	0.00%	0	0.00%	0	0.00%	0
	Randolph	0	0.00%	0	0.00%	0	0.00%	0
	Schuyler	0	0.00%	0	0.00%	0	0.00%	0
	Scotland	0	0.00%	0	0.00%	0	0.00%	0
	Shelby	0	0.00%	0	0.00%	0	0.00%	0
	St Charles	0	0.00%	0	0.00%	0	0.00%	0
	Warren	0	0.00%	0	0.00%	0	0.00%	0
	* Region Total *	3	75.00%	0	0.00%	1	25.00%	4
Southeast	Bollinger	0	0.00%	0	0.00%	0	0.00%	0
	Butler	0	0.00%	0	0.00%	0	0.00%	0
	Cape Girardeau	0	0.00%	0	0.00%	0	0.00%	0
	Carter	0	0.00%	0	0.00%	0	0.00%	0

Table 33.
Twelve Month Follow-Up Status of Families Exiting
Intensive In-Home Services During May 2011

		Family Intact		Family Not Intact		Other		Total Families Exiting
		Number	Percent	Number	Percent	Number	Percent	
Southeast	Crawford	0	0.00%	0	0.00%	0	0.00%	0
	Dent	0	0.00%	0	0.00%	0	0.00%	0
	Dunklin	0	0.00%	0	0.00%	0	0.00%	0
	Howell	0	0.00%	0	0.00%	0	0.00%	0
	Iron	0	0.00%	0	0.00%	0	0.00%	0
	Madison	0	0.00%	0	0.00%	0	0.00%	0
	Maries	0	0.00%	0	0.00%	0	0.00%	0
	Mississippi	0	0.00%	0	0.00%	0	0.00%	0
	New Madrid	0	0.00%	0	0.00%	0	0.00%	0
	Oregon	0	0.00%	0	0.00%	0	0.00%	0
	Pemiscot	0	0.00%	0	0.00%	0	0.00%	0
	Perry	0	0.00%	1	100.00%	0	0.00%	1
	Phelps	0	0.00%	0	0.00%	0	0.00%	0
	Pulaski	0	0.00%	0	0.00%	0	0.00%	0
	Reynolds	0	0.00%	0	0.00%	0	0.00%	0
	Ripley	0	0.00%	0	0.00%	0	0.00%	0
	Scott	0	0.00%	0	0.00%	0	0.00%	0
	Shannon	0	0.00%	0	0.00%	0	0.00%	0
	St Francois	0	0.00%	0	0.00%	0	0.00%	0
	Ste Genevieve	0	0.00%	0	0.00%	0	0.00%	0
	Stoddard	0	0.00%	0	0.00%	0	0.00%	0
Texas	0	0.00%	0	0.00%	0	0.00%	0	
Washington	0	0.00%	0	0.00%	0	0.00%	0	
Wayne	0	0.00%	0	0.00%	0	0.00%	0	
	* Region Total *	0	0.00%	1	100.00%	0	0.00%	1
Southwest	Barry	0	0.00%	0	0.00%	0	0.00%	0
	Barton	0	0.00%	0	0.00%	0	0.00%	0
	Bates	0	0.00%	0	0.00%	0	0.00%	0
	Benton	0	0.00%	0	0.00%	0	0.00%	0
	Camden	0	0.00%	0	0.00%	0	0.00%	0
	Cedar	0	0.00%	0	0.00%	0	0.00%	0
	Christian	0	0.00%	0	0.00%	0	0.00%	0
	Dade	0	0.00%	0	0.00%	0	0.00%	0
	Dallas	0	0.00%	0	0.00%	0	0.00%	0
	Douglas	0	0.00%	0	0.00%	0	0.00%	0
	Greene	0	0.00%	0	0.00%	0	0.00%	0
	Henry	1	100.00%	0	0.00%	0	0.00%	1
	Hickory	0	0.00%	0	0.00%	0	0.00%	0
	Jasper	0	0.00%	0	0.00%	0	0.00%	0
	Laclede	0	0.00%	0	0.00%	0	0.00%	0
	Lawrence	0	0.00%	0	0.00%	0	0.00%	0
	Mcdonald	0	0.00%	0	0.00%	0	0.00%	0
	Miller	0	0.00%	0	0.00%	0	0.00%	0
	Moniteau	0	0.00%	0	0.00%	0	0.00%	0
	Morgan	0	0.00%	0	0.00%	0	0.00%	0
	Newton	0	0.00%	0	0.00%	0	0.00%	0
	Ozark	0	0.00%	0	0.00%	0	0.00%	0
	Polk	0	0.00%	0	0.00%	0	0.00%	0
	St Clair	0	0.00%	0	0.00%	0	0.00%	0
	Stone	0	0.00%	0	0.00%	0	0.00%	0
	Taney	0	0.00%	0	0.00%	0	0.00%	0
	Vernon	0	0.00%	0	0.00%	0	0.00%	0
Webster	0	0.00%	0	0.00%	0	0.00%	0	
Wright	0	0.00%	0	0.00%	0	0.00%	0	
	* Region Total *	1	100.00%	0	0.00%	0	0.00%	1
Kansas City	Jackson	0	0.00%	0	0.00%	0	0.00%	0
	* Region Total *	0	0.00%	0	0.00%	0	0.00%	0
St. Louis	St Louis City	3	37.50%	2	25.00%	3	37.50%	8
	St Louis County	3	75.00%	0	0.00%	1	25.00%	4
	* Region Total *	6	50.00%	2	16.67%	4	33.33%	12
State Total		13	59.09%	4	18.18%	5	22.73%	22

Notes: Intensive In-Home Services Tables

Table 31., Table 32., and Table 33.

- Tables include only those families with an exit date during the month in question and an exit status which is not missing.
- Exit status includes the following status codes:

Family Intact

10 Family Intact

Family Not Intact

12 Child Ran Away

13 Child Moved out of Home (not placed)

14 Child Living with Relative or Guardian (not Court Ordered)

15 Child Living with Relative or Guardian (Court Ordered)

16 In Foster Home or Group Home

17 In Residential

18 With DYS (Division of Youth Services)

19 In Juvenile Justice

20 In In-Patient Psychiatric

Other

11 Can't Locate Family

21 Information Not Available

99 Other