



**Department of Social Services
Children's Division**

**Children's Services
Management Report**

February 2014

**Missouri Department of Social Services
Research & Data Analysis
221 W. High Street
Jefferson City, MO 65101**

State of Missouri
Department of Social Services
Mission Statement:

"To maintain or improve the quality of life for Missouri citizens."

The Department of Social Services is an equal opportunity employer. Services provided by the Department of Social Services are offered on a non-discriminatory basis.

Table of Contents

Unless otherwise indicated, information contained in this publication is intended for monthly use only. Although the information presented is the best available at the time of publication, because of delays in processing, data may be incomplete. Accordingly, data should NOT simply be summed from one month to the next to obtain 3 month, 6 month or 12 month (etc.) values.

Figure 1.	Map – Department of Social Services Regions	V
-----------	---	---

Child Abuse and Neglect (CA/N)

Table 1.	Incidents and Children Reported During the Month Compared to Those Reported for the Same Month Last Year	2
Table 2.	Status of Children by County, Based Upon Investigations/Assessments Completed During the Month	4
Table 3.	Status of Incidents by County, Based Upon Investigations/Assessments Completed by Conclusion During the Month	6
Table 4.	Time From Receipt of a Report to the Initial Child Contact, Based Upon Investigations/Assessments Completed in the Month	8
Table 5.	Number of Days Required to Complete Investigations/Assessments, Based Upon Investigations/Assessments Completed in the Month	10
Table 6.	CA/N Hotline Unit Reports and Referrals During the Month	12
Figure 2.	CA/N Reports for Four Years Through the Current Month.....	14
Figure 3.	CA/N Reports Comparing the Last Two Years.....	14
Figure 4.	Percentage Change in CA/N Reports Made Twelve Months Apart.....	15
Figure 5.	CA/N Investigations/Assessments Completed During the Month by Conclusion	15
Figure 6.	CA/N Investigations/Assessments Completed During the Month by Conclusion	16
Figure 7.	Time Between Report and Child Contact for Investigations/Assessments Completed in the Month	16
Figure 8.	Percentage of Investigations/Assessments Completed Within Thirty Days	17
Notes	Child Abuse and Neglect Tables and Figures	18

Family-Centered Services (FCS)

Table 7.	FCS Cases Open at the End of the Month by Reason for Opening	22
Table 8.	FCS Cases Active During the Month by Reason for Opening	24
Table 9.	Persons in Family-Centered Services During the Month.....	26
Table 10.	FCS Cases Opened During the Month by Reason for Opening.....	28

Table 11.	FCS Cases Closed During the Month by Close Reason	30
Table 12.	FCS Cases Active During the Month Which Have Had Court Involvement	32
Table 13.	FCS Cases Active During the Month Which Have Had No Court Involvement	34
Figure 9.	FCS Cases Active as of the End of the Month Over the Previous Four Years	36
Figure 10.	Percentage Change in FCS Cases Active as of the End of the Month, Twelve Months Apart.....	36
Figure 11.	FCS Cases Opened During the Month by Reason for Opening.....	37
Figure 12.	FCS Cases Opened During the Month by Reason for Opening.....	37
Figure 13.	FCS Cases Closed During the Month by Reason for Closing	38
Figure 14.	FCS Cases Active During the Month With Court Involvement By Number of Months Open.....	38
Figure 15.	FCS Cases Active During the Month With No Court Involvement By Number of Months Open.....	39
Notes	Family-Centered Services Tables and Figures	40

Out-of-Home Placement

Table 14.	Children Entering Children’s Division Custody for the First Time During the Month By Case Manager County and Most Recent Placement Category	44
Table 15.	Children Re-Entering Children’s Division Custody During the Month by Case Manager County and Most Recent Placement Category.....	46
Table 16.	Children (Re)Entering Children’s Division Custody During the Last Two Years.....	48
Table 17.	Children Exiting Children’s Division Custody During the Month Grouped by Length of Stay and Region.....	49
Table 18.	Children in Children’s Division Custody on the Last Day of the Month By Length of Stay and Case Manager County	50
Table 19.	Children in Children’s Division Custody on the Last Day of the Month by Case Manager County and Placement Category.....	52
Table 20.	Children in Children’s Division Custody on the Last Day of the Month by Case Manager County and Placement Type.....	54
Table 21.	Children Exiting Children’s Division Custody During the Month Grouped by Placement Category and Case Manager County.....	64
Table 22.	Children Closed from the Alternative Care System During the Month Grouped by Reason for Case Closing	66

Table 23.	Children in Alternative Care on the Last Day of the Month With a Goal of Adoption or in Adoptive Custody	68
Table 24.	Currently Licensed Children’s Division Foster Homes by Vendor Type.....	70
Table 25.	Children in Alternative Care on the Last Day of the Month Grouped By Case Manager County and Legal Status	72
Table 26.	Children in Children’s Division Custody on the Last Day of the Month Grouped By Case Manager County and Goal.....	74
Table 27.	Children in Children’s Division Custody on the Last Day of the Month Grouped By Case Manager County and Number of Previous Placements.....	76
Table 28.	Adoptions Finalized by Fiscal Year	78
Figure 16.	Children (Re)Entering Children’s Division Custody During the Month.....	80
Figure 17.	Children in Children’s Division Custody on the Last Day of the Month During the Last Two Years	80
Figure 18.	Children Closing from Alternative Care During the Month by Reason for Case Closing and Region	81
Figure 19.	Adoptions Finalized During the Last Two Years	81
Figure 20.	Children in Children’s Division Custody as of the Last of the Month by Age and Placement Type	82
Figure 21.	Children in Children’s Division Custody as of the Last Day of the Month By Placement Category for Four Years.....	82
Figure 22.	Children Exiting Children’s Division Custody by Quarter and Subsequent Disposition	83
Notes	Out-of-Home Placement Tables and Figures	84

Intensive In-Home Services (IIS)

Table 29.	Families Referred to IIS During the Month Grouped by Referral County	90
Table 30.	Families and Children Accepted in IIS During the Month Grouped by Household County	92
Table 31.	Exit Status of Families Exiting IIS During the Month	94
Table 32.	Six Month Follow-Up Status of Families Exiting IIS	96
Table 33.	Twelve Month Follow-Up Status of Families Exiting IIS	98
Notes	Intensive In-Home Services Tables	100

Figure 1.
Department of Social Services Regions

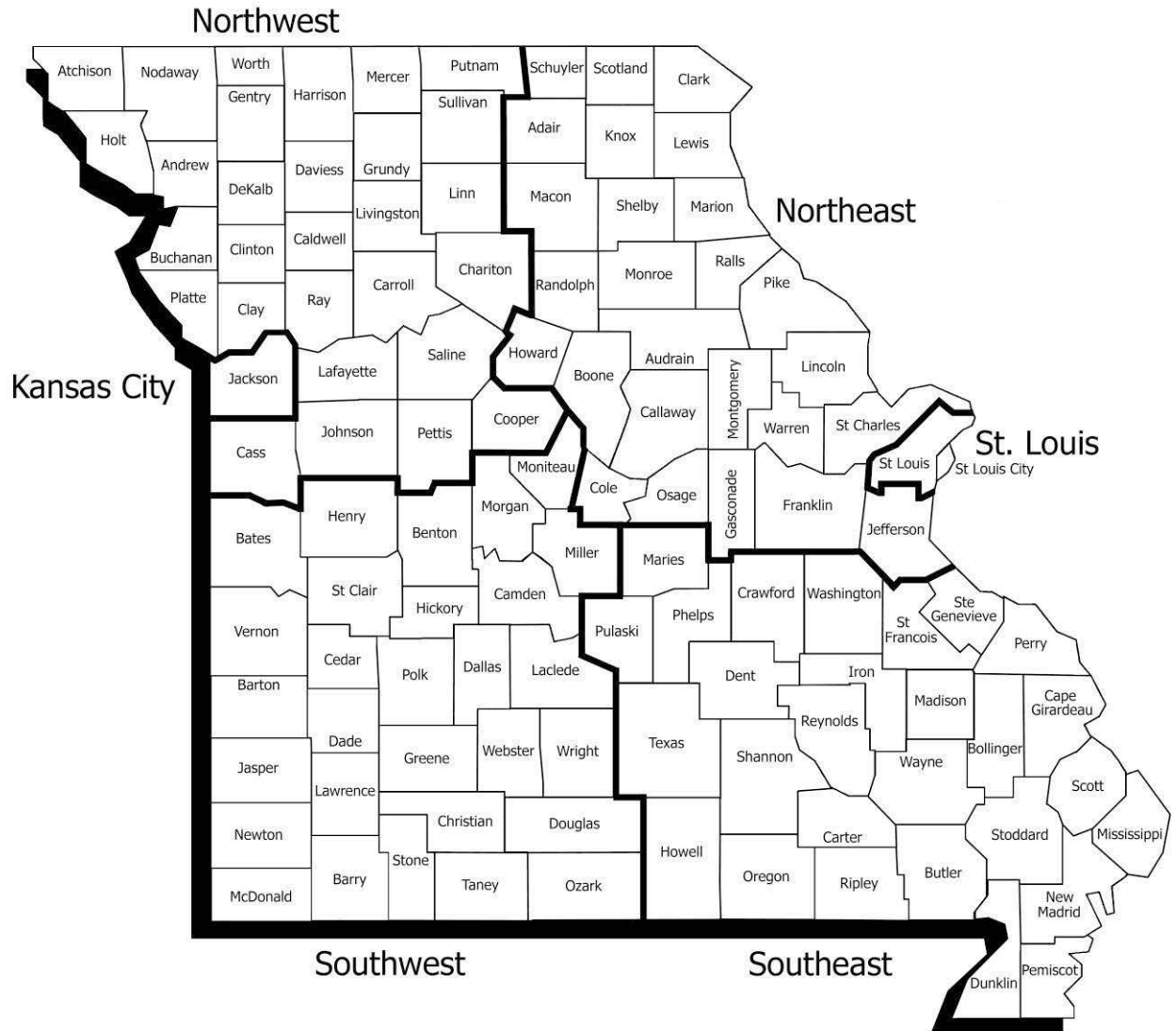

Child Abuse and Neglect

**Table 1.
Incidents and Children Reported During February 2014
Compared to Those Reported During February 2013**

		Current Month Incidents	Incidents One Year Prior	Percentage Change	Current Month Children	Children One Year Prior	Percentage Change
Northwest	Andrew	17	4	325.00%	19	5	280.00%
	Atchison	6	2	200.00%	7	2	250.00%
	Buchanan	124	96	29.17%	191	136	40.44%
	Caldwell	5	12	-58.33%	5	21	-76.19%
	Carroll	8	8	0.00%	21	16	31.25%
	Cass	72	60	20.00%	104	86	20.93%
	Chariton	7	4	75.00%	11	6	83.33%
	Clay	137	131	4.58%	196	178	10.11%
	Clinton	23	21	9.52%	27	28	-3.57%
	Cooper	17	16	6.25%	22	23	-4.35%
	Daviess	4	4	0.00%	6	5	20.00%
	De Kalb	6	4	50.00%	9	6	50.00%
	Gentry	4	4	0.00%	6	4	50.00%
	Grundy	17	24	-29.17%	26	37	-29.73%
	Harrison	9	7	28.57%	13	11	18.18%
	Holt	5	1	400.00%	6	2	200.00%
	Johnson	34	29	17.24%	57	43	32.56%
	Lafayette	28	17	64.71%	38	28	35.71%
	Linn	12	13	-7.69%	21	16	31.25%
	Livingston	18	7	157.14%	37	9	311.11%
	Mercer	0	1	-100.00%	0	1	-100.00%
	Nodaway	16	5	220.00%	19	10	90.00%
	Pettis	37	31	19.36%	50	48	4.17%
	Platte	46	34	35.29%	66	46	43.48%
	Putnam	6	2	200.00%	10	2	400.00%
	Ray	28	14	100.00%	40	21	90.48%
	Saline	30	17	76.47%	37	30	23.33%
Sullivan	7	1	600.00%	8	2	300.00%	
Worth	1	0	0.00%	1	0	0.00%	
	* Region Total *	724	569	27.24%	1,053	822	28.10%
Northeast	Adair	14	24	-41.67%	18	34	-47.06%
	Audrain	23	23	0.00%	31	38	-18.42%
	Boone	116	87	33.33%	183	115	59.13%
	Callaway	46	60	-23.33%	60	78	-23.08%
	Clark	7	6	16.67%	8	9	-11.11%
	Cole	81	44	84.09%	103	73	41.10%
	Franklin	100	81	23.46%	168	109	54.13%
	Gasconade	14	7	100.00%	26	14	85.71%
	Howard	7	6	16.67%	10	8	25.00%
	Jefferson	135	162	-16.67%	195	247	-21.05%
	Knox	1	3	-66.67%	1	5	-80.00%
	Lewis	7	6	16.67%	10	8	25.00%
	Lincoln	45	40	12.50%	74	56	32.14%
	Macon	6	13	-53.85%	10	20	-50.00%
	Marion	32	27	18.52%	47	39	20.51%
	Monroe	6	9	-33.33%	7	16	-56.25%
	Montgomery	9	15	-40.00%	18	19	-5.26%
	Osage	2	6	-66.67%	2	9	-77.78%
	Pike	18	4	350.00%	26	10	160.00%
	Ralls	10	6	66.67%	14	7	100.00%
	Randolph	33	19	73.68%	52	25	108.00%
	Schuyler	1	1	0.00%	3	1	200.00%
	Scotland	3	0	0.00%	3	0	0.00%
	Shelby	4	7	-42.86%	9	11	-18.18%
	St Charles	220	179	22.91%	288	250	15.20%
	Warren	43	41	4.88%	68	66	3.03%
		* Region Total *	983	876	12.22%	1,434	1,267
Southeast	Bollinger	17	8	112.50%	33	10	230.00%
	Butler	55	80	-31.25%	75	113	-33.63%
	Cape Girardeau	37	50	-26.00%	54	77	-29.87%
	Carter	5	6	-16.67%	6	9	-33.33%
	Crawford	36	39	-7.69%	51	57	-10.53%
	Dent	13	14	-7.14%	20	18	11.11%

**Table 1.
Incidents and Children Reported During February 2014
Compared to Those Reported During February 2013**

		Current Month Incidents	Incidents One Year Prior	Percentage Change	Current Month Children	Children One Year Prior	Percentage Change
Southeast	Dunklin	39	50	-22.00%	63	76	-17.11%
	Howell	47	39	20.51%	85	55	54.55%
	Iron	13	8	62.50%	20	11	81.82%
	Madison	14	10	40.00%	31	15	106.67%
	Maries	5	12	-58.33%	6	12	-50.00%
	Mississippi	9	16	-43.75%	15	22	-31.82%
	New Madrid	9	17	-47.06%	13	26	-50.00%
	Oregon	5	12	-58.33%	9	22	-59.09%
	Pemiscot	23	20	15.00%	29	28	3.57%
	Perry	14	15	-6.67%	26	18	44.44%
	Phelps	55	35	57.14%	84	47	78.72%
	Pulaski	53	45	17.78%	75	61	22.95%
	Reynolds	3	10	-70.00%	6	18	-66.67%
	Ripley	11	17	-35.29%	21	20	5.00%
	Scott	34	30	13.33%	61	50	22.00%
	Shannon	8	11	-27.27%	14	13	7.69%
	St Francois	65	52	25.00%	91	82	10.98%
	Ste Genevieve	17	13	30.77%	26	20	30.00%
	Stoddard	23	34	-32.35%	37	49	-24.49%
	Texas	23	22	4.55%	27	36	-25.00%
Washington	31	24	29.17%	54	34	58.82%	
Wayne	11	15	-26.67%	15	20	-25.00%	
	* Region Total *	675	704	-4.12%	1,047	1,019	2.75%
Southwest	Barry	31	37	-16.22%	47	57	-17.54%
	Barton	13	10	30.00%	20	19	5.26%
	Bates	16	15	6.67%	23	19	21.05%
	Benton	9	11	-18.18%	12	16	-25.00%
	Camden	43	43	0.00%	65	71	-8.45%
	Cedar	16	24	-33.33%	35	43	-18.61%
	Christian	94	54	74.07%	110	75	46.67%
	Dade	11	7	57.14%	17	10	70.00%
	Dallas	15	16	-6.25%	17	21	-19.05%
	Douglas	11	15	-26.67%	18	20	-10.00%
	Greene	353	351	0.57%	499	485	2.89%
	Henry	28	16	75.00%	39	24	62.50%
	Hickory	7	4	75.00%	10	4	150.00%
	Jasper	132	113	16.81%	204	151	35.10%
	Laclede	69	42	64.29%	85	57	49.12%
	Lawrence	42	34	23.53%	55	54	1.85%
	Mcdonald	20	22	-9.09%	36	43	-16.28%
	Miller	32	46	-30.44%	45	66	-31.82%
	Moniteau	20	8	150.00%	27	12	125.00%
	Morgan	32	16	100.00%	53	23	130.44%
	Newton	43	42	2.38%	62	59	5.09%
	Ozark	8	10	-20.00%	15	13	15.39%
	Polk	47	33	42.42%	64	54	18.52%
	St Clair	15	4	275.00%	24	6	300.00%
	Stone	28	27	3.70%	46	35	31.43%
	Taney	55	61	-9.84%	78	94	-17.02%
	Vernon	20	20	0.00%	27	29	-6.90%
Webster	38	23	65.22%	52	29	79.31%	
Wright	35	30	16.67%	68	44	54.55%	
	* Region Total *	1,283	1,134	13.14%	1,853	1,633	13.47%
Kansas City	Jackson	570	499	14.23%	834	726	14.88%
	* Region Total *	570	499	14.23%	834	726	14.88%
St. Louis	St Louis City	299	279	7.17%	444	416	6.73%
	St Louis County	560	456	22.81%	775	630	23.02%
	* Region Total *	859	735	16.87%	1,219	1,046	16.54%
Other	Out Home Inv	177	151	17.22%	278	228	21.93%
	Out Of State	10	5	100.00%	10	8	25.00%
	* Region Total *	187	156	19.87%	288	236	22.03%
State Total		5,281	4,673	13.01%	7,728	6,749	14.51%

**Table 2.
Status of Children by County, Based Upon Investigations/Assessments
Completed During February 2014**

		Substan- tiated	Unsubstan- tiated PSI	Unsubstan- tiated	Family Assessment	Other	Total	Substan- tiated Children Per Thousand	Total Children Per Thousand
Northwest	Andrew	0	0	3	10	0	13	0.00	3.12
	Atchison	1	0	0	4	0	5	0.85	4.23
	Buchanan	11	6	44	104	5	170	0.52	8.11
	Caldwell	0	1	0	1	0	2	0.00	0.83
	Carroll	0	1	2	9	0	12	0.00	5.47
	Cass	2	13	32	83	5	135	0.08	5.12
	Chariton	1	0	1	8	0	10	0.57	5.65
	Clay	8	4	54	149	2	217	0.14	3.79
	Clinton	0	2	9	18	0	29	0.00	5.69
	Cooper	1	1	7	9	0	18	0.25	4.52
	Daviess	1	2	0	1	0	4	0.44	1.78
	De Kalb	1	0	1	5	0	7	0.43	3.03
	Gentry	0	4	0	1	2	7	0.00	4.23
	Grundy	5	0	7	8	0	20	2.03	8.11
	Harrison	0	3	3	19	0	25	0.00	11.26
	Holt	0	3	2	4	0	9	0.00	9.27
	Johnson	1	7	13	28	0	49	0.08	4.07
	Lafayette	3	0	7	21	0	31	0.37	3.79
	Linn	0	1	5	7	0	13	0.00	4.12
	Livingston	0	3	0	7	0	10	0.00	3.00
	Mercer	0	0	0	2	0	2	0.00	2.08
	Nodaway	5	0	4	16	0	25	1.17	5.86
	Pettis	6	0	11	40	0	57	0.56	5.29
	Platte	2	2	35	32	3	74	0.09	3.36
	Putnam	0	7	3	7	0	17	0.00	14.66
	Ray	0	0	5	32	0	37	0.00	6.31
	Saline	1	0	16	31	0	48	0.19	8.90
Sullivan	0	0	2	8	0	10	0.00	6.15	
Worth	0	0	1	1	0	2	0.00	4.50	
	* Region Total *	49	60	267	665	17	1,058	0.23	4.89
Northeast	Adair	0	4	5	13	0	22	0.00	4.42
	Audrain	2	3	16	21	0	42	0.31	6.59
	Boone	6	9	31	68	0	114	0.18	3.33
	Callaway	2	11	26	56	1	96	0.20	9.60
	Clark	3	2	0	4	0	9	1.75	5.24
	Cole	0	7	24	68	0	99	0.00	5.52
	Franklin	21	4	36	76	0	137	0.84	5.46
	Gasconade	1	7	0	9	0	17	0.30	5.05
	Howard	2	0	5	3	0	10	0.92	4.59
	Jefferson	11	18	34	125	2	190	0.20	3.46
	Knox	2	0	0	0	0	2	1.94	1.94
	Lewis	2	1	1	11	2	17	0.84	7.10
	Lincoln	3	0	14	30	4	51	0.20	3.46
	Macon	0	1	7	3	0	11	0.00	2.91
	Marion	4	8	20	18	0	50	0.58	7.26
	Monroe	1	0	0	5	0	6	0.49	2.91
	Montgomery	2	0	2	7	0	11	0.70	3.86
	Osage	0	0	1	3	0	4	0.00	1.17
	Pike	2	4	3	12	0	21	0.49	5.11
	Ralls	2	3	0	6	1	12	0.84	5.05
	Randolph	4	3	6	23	0	36	0.68	6.12
	Schuyler	0	0	0	2	0	2	0.00	1.75
	Scotland	0	0	0	1	0	1	0.00	0.73
	Shelby	1	0	3	3	0	7	0.63	4.38
St Charles	27	15	57	120	4	223	0.29	2.40	
Warren	3	4	9	17	1	34	0.37	4.18	
	* Region Total *	101	104	300	704	15	1,224	0.32	3.88
Southeast	Bollinger	1	1	5	18	1	26	0.34	8.91
	Butler	7	6	19	45	3	80	0.70	8.02
	Cape Girardeau	3	2	22	41	0	68	0.18	4.10
	Carter	1	0	0	2	0	3	0.66	1.98
	Crawford	0	9	12	36	1	58	0.00	9.67
	Dent	0	0	2	7	0	9	0.00	2.46

**Table 2.
Status of Children by County, Based Upon Investigations/Assessments
Completed During February 2014**

		Substan- tiated	Unsubstan- tiated PSI	Unsubstan- tiated	Family Assessment	Other	Total	Substan- tiated Children Per Thousand	Total Children Per Thousand
Southeast	Dunklin	0	4	23	38	4	69	0.00	8.54
	Howell	8	8	14	17	0	47	0.79	4.67
	Iron	0	3	3	9	0	15	0.00	6.24
	Madison	1	0	11	15	1	28	0.34	9.55
	Maries	2	2	3	1	0	8	0.93	3.71
	Mississippi	0	3	5	14	1	23	0.00	7.21
	New Madrid	0	9	16	35	0	60	0.00	13.29
	Oregon	1	0	1	16	1	19	0.41	7.83
	Pemiscot	3	13	8	44	2	70	0.60	13.91
	Perry	0	1	11	7	0	19	0.00	3.99
	Phelps	4	6	16	55	1	82	0.41	8.37
	Pulaski	2	2	14	46	0	64	0.16	5.10
	Reynolds	0	0	1	4	0	5	0.00	3.26
	Ripley	0	1	10	7	2	20	0.00	6.05
	Scott	8	6	21	49	0	84	0.81	8.53
	Shannon	4	4	0	13	0	21	2.03	10.65
	St Francois	9	17	42	73	5	146	0.62	10.13
	Ste Genevieve	0	8	7	4	0	19	0.00	4.50
	Stoddard	1	3	9	18	0	31	0.15	4.54
	Texas	2	6	6	8	0	22	0.35	3.85
Washington	1	1	23	12	1	38	0.16	6.27	
Wayne	0	0	5	3	0	8	0.00	2.85	
	* Region Total *	58	115	309	637	23	1,142	0.35	6.91
Southwest	Barry	4	2	8	21	3	38	0.46	4.40
	Barton	2	0	17	25	1	45	0.62	14.00
	Bates	4	1	1	19	0	25	0.94	5.88
	Benton	4	2	7	17	0	30	1.16	8.73
	Camden	8	8	10	27	2	55	0.95	6.56
	Cedar	1	0	8	10	0	19	0.30	5.74
	Christian	7	6	26	80	2	121	0.33	5.71
	Dade	1	0	8	3	0	12	0.56	6.72
	Dallas	0	5	8	23	0	36	0.00	8.64
	Douglas	2	2	6	26	0	36	0.65	11.76
	Greene	45	48	136	304	2	535	0.77	9.17
	Henry	0	4	6	15	1	26	0.00	5.25
	Hickory	1	0	0	9	0	10	0.60	6.01
	Jasper	5	2	45	105	2	159	0.17	5.25
	Laclede	6	8	24	41	0	79	0.67	8.87
	Lawrence	4	9	18	11	0	42	0.39	4.13
	Mcdonald	2	4	12	16	0	34	0.31	5.25
	Miller	7	2	12	34	0	55	1.14	8.95
	Moniteau	0	3	4	5	1	13	0.00	3.31
	Morgan	1	2	6	9	0	18	0.22	3.97
	Newton	1	1	33	45	1	81	0.07	5.49
	Ozark	1	1	2	3	0	7	0.51	3.59
	Polk	2	7	17	46	0	72	0.26	9.39
	St Clair	0	2	0	11	0	13	0.00	6.63
	Stone	5	8	8	22	1	44	0.83	7.29
	Taney	5	4	19	51	0	79	0.44	6.91
	Vernon	3	2	9	17	0	31	0.57	5.89
Webster	3	3	6	33	1	46	0.30	4.58	
Wright	15	4	16	20	0	55	3.08	11.29	
	* Region Total *	139	140	472	1,048	17	1,816	0.53	6.96
Kansas City	Jackson	48	7	160	512	28	755	0.29	4.56
	* Region Total *	48	7	160	512	28	755	0.29	4.56
St. Louis	St Louis City	23	32	111	282	47	495	0.34	7.33
	St Louis County	36	46	211	321	15	629	0.15	2.69
	* Region Total *	59	78	322	603	62	1,124	0.20	3.73
Other	Out Home Inv	5	2	205	0	7	219	0.00	0.00
	* Region Total *	5	2	205	0	7	219	0.00	0.00
State Total		459	506	2,035	4,169	169	7,338	0.32	5.15

**Table 3.
Status of Incidents by County, Based Upon Investigations/Assessments
Completed by Conclusion During February 2014**

		Substantiated		Unsubstantiated-PSI		Unsubstantiated		Family Assessment		Other		Total	
		Number	Percent	Number	Percent	Number	Percent	Number	Percent	Number	Percent		
Northwest	Andrew	0	0.00%	0	0.00%	2	22.22%	7	77.78%	0	0.00%	9	
	Atchison	1	20.00%	0	0.00%	0	0.00%	4	80.00%	0	0.00%	5	
	Buchanan	8	7.34%	4	3.67%	33	30.28%	61	55.96%	3	2.75%	109	
	Caldwell	0	0.00%	1	50.00%	0	0.00%	1	50.00%	0	0.00%	2	
	Carroll	0	0.00%	1	14.29%	1	14.29%	5	71.43%	0	0.00%	7	
	Cass	2	2.25%	6	6.74%	22	24.72%	57	64.05%	2	2.25%	89	
	Chariton	1	14.29%	0	0.00%	1	14.29%	5	71.43%	0	0.00%	7	
	Clay	5	3.27%	4	2.61%	41	26.80%	100	65.36%	3	1.96%	153	
	Clinton	0	0.00%	2	9.52%	8	38.10%	11	52.38%	0	0.00%	21	
	Cooper	1	6.67%	1	6.67%	6	40.00%	7	46.67%	0	0.00%	15	
	Daviess	1	25.00%	2	50.00%	0	0.00%	1	25.00%	0	0.00%	4	
	De Kalb	1	20.00%	0	0.00%	1	20.00%	3	60.00%	0	0.00%	5	
	Gentry	0	0.00%	3	60.00%	0	0.00%	1	20.00%	1	20.00%	5	
	Grundy	3	23.08%	0	0.00%	3	23.08%	7	53.85%	0	0.00%	13	
	Harrison	0	0.00%	1	8.33%	2	16.67%	9	75.00%	0	0.00%	12	
	Holt	0	0.00%	2	40.00%	1	20.00%	2	40.00%	0	0.00%	5	
	Johnson	1	2.94%	2	5.88%	9	26.47%	22	64.71%	0	0.00%	34	
	Lafayette	1	4.76%	0	0.00%	6	28.57%	14	66.67%	0	0.00%	21	
	Linn	0	0.00%	1	10.00%	4	40.00%	5	50.00%	0	0.00%	10	
	Livingston	0	0.00%	2	28.57%	0	0.00%	5	71.43%	0	0.00%	7	
	Mercer	0	0.00%	0	0.00%	0	0.00%	2	100.00%	0	0.00%	2	
	Nodaway	2	12.50%	0	0.00%	3	18.75%	11	68.75%	0	0.00%	16	
	Pettis	4	11.43%	0	0.00%	9	25.71%	22	62.86%	0	0.00%	35	
	Platte	2	3.77%	1	1.89%	23	43.40%	25	47.17%	2	3.77%	53	
	Putnam	0	0.00%	5	38.46%	3	23.08%	5	38.46%	0	0.00%	13	
	Ray	0	0.00%	0	0.00%	5	20.83%	19	79.17%	0	0.00%	24	
	Saline	1	3.70%	0	0.00%	8	29.63%	18	66.67%	0	0.00%	27	
	Sullivan	0	0.00%	0	0.00%	2	28.57%	5	71.43%	0	0.00%	7	
Worth	0	0.00%	0	0.00%	1	50.00%	1	50.00%	0	0.00%	2		
	* Region Total *	34	4.78%	38	5.34%	194	27.25%	435	61.10%	11	1.55%	712	
Northeast	Adair	0	0.00%	3	17.65%	4	23.53%	10	58.82%	0	0.00%	17	
	Audrain	2	7.41%	2	7.41%	11	40.74%	12	44.44%	0	0.00%	27	
	Boone	3	3.95%	6	7.90%	18	23.68%	49	64.47%	0	0.00%	76	
	Callaway	2	2.99%	5	7.46%	17	25.37%	42	62.69%	1	1.49%	67	
	Clark	1	14.29%	2	28.57%	0	0.00%	4	57.14%	0	0.00%	7	
	Cole	0	0.00%	6	7.69%	18	23.08%	54	69.23%	0	0.00%	78	
	Franklin	6	7.23%	4	4.82%	22	26.51%	51	61.45%	0	0.00%	83	
	Gasconade	1	11.11%	3	33.33%	0	0.00%	5	55.56%	0	0.00%	9	
	Howard	1	14.29%	0	0.00%	4	57.14%	2	28.57%	0	0.00%	7	
	Jefferson	10	7.14%	14	10.00%	28	20.00%	87	62.14%	1	0.71%	140	
	Knox	1	100.00%	0	0.00%	0	0.00%	0	0.00%	0	0.00%	1	
	Lewis	1	10.00%	1	10.00%	1	10.00%	5	50.00%	2	20.00%	10	
	Lincoln	2	6.06%	0	0.00%	9	27.27%	20	60.61%	2	6.06%	33	
	Macon	0	0.00%	1	14.29%	5	71.43%	1	14.29%	0	0.00%	7	
	Marion	4	13.79%	3	10.35%	8	27.59%	14	48.28%	0	0.00%	29	
	Monroe	1	16.67%	0	0.00%	0	0.00%	5	83.33%	0	0.00%	6	
	Montgomery	2	22.22%	0	0.00%	2	22.22%	5	55.56%	0	0.00%	9	
	Osage	0	0.00%	0	0.00%	1	25.00%	3	75.00%	0	0.00%	4	
	Pike	2	18.18%	2	18.18%	1	9.09%	6	54.55%	0	0.00%	11	
	Ralls	1	12.50%	1	12.50%	0	0.00%	6	75.00%	0	0.00%	8	
	Randolph	3	11.54%	2	7.69%	4	15.39%	17	65.39%	0	0.00%	26	
	Schuyler	0	0.00%	0	0.00%	0	0.00%	2	100.00%	0	0.00%	2	
	Scotland	0	0.00%	0	0.00%	0	0.00%	1	100.00%	0	0.00%	1	
	Shelby	1	20.00%	0	0.00%	2	40.00%	2	40.00%	0	0.00%	5	
	St Charles	17	10.83%	13	8.28%	38	24.20%	86	54.78%	3	1.91%	157	
	Warren	2	9.52%	2	9.52%	4	19.05%	12	57.14%	1	4.76%	21	
		* Region Total *	63	7.49%	70	8.32%	197	23.42%	501	59.57%	10	1.19%	841
	Southeast	Bollinger	1	6.67%	1	6.67%	2	13.33%	10	66.67%	1	6.67%	15
Butler		4	8.33%	3	6.25%	11	22.92%	28	58.33%	2	4.17%	48	
Cape Girardeau		2	4.08%	2	4.08%	14	28.57%	31	63.27%	0	0.00%	49	
Carter		1	50.00%	0	0.00%	0	0.00%	1	50.00%	0	0.00%	2	
Crawford		0	0.00%	5	14.29%	7	20.00%	23	65.71%	0	0.00%	35	
Dent		0	0.00%	0	0.00%	2	25.00%	6	75.00%	0	0.00%	8	

**Table 3.
Status of Incidents by County, Based Upon Investigations/Assessments
Completed by Conclusion During February 2014**

		Substantiated		Unsubstantiated-PSI		Unsubstantiated		Family Assessment		Other		Total
		Number	Percent	Number	Percent	Number	Percent	Number	Percent	Number	Percent	
Southeast	Dunklin	0	0.00%	4	8.51%	16	34.04%	25	53.19%	2	4.26%	47
	Howell	5	16.67%	5	16.67%	8	26.67%	12	40.00%	0	0.00%	30
	Iron	0	0.00%	3	27.27%	3	27.27%	5	45.46%	0	0.00%	11
	Madison	1	5.26%	0	0.00%	7	36.84%	10	52.63%	1	5.26%	19
	Maries	1	14.29%	2	28.57%	3	42.86%	1	14.29%	0	0.00%	7
	Mississippi	0	0.00%	1	5.88%	4	23.53%	11	64.71%	1	5.88%	17
	New Madrid	0	0.00%	5	13.16%	10	26.32%	23	60.53%	0	0.00%	38
	Oregon	1	10.00%	0	0.00%	1	10.00%	7	70.00%	1	10.00%	10
	Pemiscot	3	7.50%	4	10.00%	8	20.00%	23	57.50%	2	5.00%	40
	Perry	0	0.00%	1	8.33%	6	50.00%	5	41.67%	0	0.00%	12
	Phelps	3	4.92%	6	9.84%	12	19.67%	38	62.30%	2	3.28%	61
	Pulaski	1	2.27%	2	4.55%	8	18.18%	33	75.00%	0	0.00%	44
	Reynolds	0	0.00%	0	0.00%	1	25.00%	3	75.00%	0	0.00%	4
	Ripley	0	0.00%	1	8.33%	5	41.67%	5	41.67%	1	8.33%	12
	Scott	2	4.44%	3	6.67%	11	24.44%	29	64.44%	0	0.00%	45
	Shannon	1	10.00%	1	10.00%	0	0.00%	8	80.00%	0	0.00%	10
	St Francois	6	6.98%	10	11.63%	23	26.74%	45	52.33%	2	2.33%	86
	Ste Genevieve	0	0.00%	5	38.46%	4	30.77%	4	30.77%	0	0.00%	13
	Stoddard	1	4.55%	3	13.64%	6	27.27%	12	54.55%	0	0.00%	22
	Texas	2	15.39%	4	30.77%	2	15.39%	5	38.46%	0	0.00%	13
Washington	1	4.35%	1	4.35%	12	52.17%	8	34.78%	1	4.35%	23	
Wayne	0	0.00%	0	0.00%	3	60.00%	2	40.00%	0	0.00%	5	
* Region Total *	36	4.96%	72	9.92%	189	26.03%	413	56.89%	16	2.20%	726	
Southwest	Barry	2	7.14%	2	7.14%	7	25.00%	17	60.71%	0	0.00%	28
	Barton	2	7.69%	0	0.00%	14	53.85%	10	38.46%	0	0.00%	26
	Bates	2	12.50%	1	6.25%	1	6.25%	12	75.00%	0	0.00%	16
	Benton	3	13.64%	2	9.09%	4	18.18%	13	59.09%	0	0.00%	22
	Camden	4	12.90%	4	12.90%	7	22.58%	15	48.39%	1	3.23%	31
	Cedar	1	7.14%	0	0.00%	6	42.86%	7	50.00%	0	0.00%	14
	Christian	4	4.44%	5	5.56%	21	23.33%	58	64.44%	2	2.22%	90
	Dade	1	11.11%	0	0.00%	6	66.67%	2	22.22%	0	0.00%	9
	Dallas	0	0.00%	3	11.54%	8	30.77%	15	57.69%	0	0.00%	26
	Douglas	2	8.70%	2	8.70%	3	13.04%	16	69.57%	0	0.00%	23
	Greene	26	7.47%	32	9.20%	93	26.72%	196	56.32%	1	0.29%	348
	Henry	0	0.00%	2	10.00%	4	20.00%	13	65.00%	1	5.00%	20
	Hickory	1	11.11%	0	0.00%	0	0.00%	8	88.89%	0	0.00%	9
	Jasper	5	4.63%	2	1.85%	34	31.48%	65	60.19%	2	1.85%	108
	Laclede	6	10.71%	6	10.71%	17	30.36%	27	48.21%	0	0.00%	56
	Lawrence	4	13.33%	5	16.67%	11	36.67%	10	33.33%	0	0.00%	30
	McDonald	2	9.09%	2	9.09%	8	36.36%	10	45.46%	0	0.00%	22
	Miller	3	10.35%	0	0.00%	7	24.14%	19	65.52%	0	0.00%	29
	Moniteau	0	0.00%	1	12.50%	2	25.00%	5	62.50%	0	0.00%	8
	Morgan	1	7.14%	2	14.29%	4	28.57%	7	50.00%	0	0.00%	14
	Newton	1	2.13%	1	2.13%	16	34.04%	28	59.57%	1	2.13%	47
	Ozark	1	20.00%	1	20.00%	2	40.00%	1	20.00%	0	0.00%	5
	Polk	2	4.00%	3	6.00%	13	26.00%	32	64.00%	0	0.00%	50
	St Clair	0	0.00%	1	11.11%	0	0.00%	8	88.89%	0	0.00%	9
	Stone	4	14.29%	3	10.71%	4	14.29%	16	57.14%	1	3.57%	28
	Taney	2	3.57%	3	5.36%	16	28.57%	35	62.50%	0	0.00%	56
	Vernon	1	5.26%	2	10.53%	6	31.58%	10	52.63%	0	0.00%	19
	Webster	1	3.23%	2	6.45%	6	19.36%	21	67.74%	1	3.23%	31
Wright	7	23.33%	2	6.67%	9	30.00%	12	40.00%	0	0.00%	30	
* Region Total *	88	7.31%	89	7.39%	329	27.33%	688	57.14%	10	0.83%	1,204	
Kansas City	Jackson	30	6.09%	7	1.42%	117	23.73%	319	64.71%	20	4.06%	493
	* Region Total *	30	6.09%	7	1.42%	117	23.73%	319	64.71%	20	4.06%	493
St. Louis	St Louis City	17	5.33%	15	4.70%	76	23.82%	177	55.49%	34	10.66%	319
	St Louis County	26	6.09%	27	6.32%	141	33.02%	224	52.46%	9	2.11%	427
	* Region Total *	43	5.76%	42	5.63%	217	29.09%	401	53.75%	43	5.76%	746
Other	Out Home Inv	4	2.63%	1	0.66%	141	92.76%	0	0.00%	6	3.95%	152
	* Region Total *	4	2.63%	1	0.66%	141	92.76%	0	0.00%	6	3.95%	152
State Total		298	6.11%	319	6.55%	1,384	28.40%	2,757	56.57%	116	2.38%	4,874

Table 4.
Time From Receipt of a Report to the Initial Child Contact
Based Upon Investigations/Assessments Completed During February 2014

		0 - 24 Hours		Over 24 Hours		No Contact		Total
		Number	Percent	Number	Percent	Number	Percent	
Northwest	Andrew	9	100.00%	0	0.00%	0	0.00%	9
	Atchison	4	100.00%	0	0.00%	0	0.00%	4
	Buchanan	100	95.24%	5	4.76%	0	0.00%	105
	Caldwell	2	100.00%	0	0.00%	0	0.00%	2
	Carroll	5	83.33%	1	16.67%	0	0.00%	6
	Cass	76	93.83%	5	6.17%	0	0.00%	81
	Chariton	5	83.33%	1	16.67%	0	0.00%	6
	Clay	120	95.24%	6	4.76%	0	0.00%	126
	Clinton	18	85.71%	3	14.29%	0	0.00%	21
	Cooper	14	100.00%	0	0.00%	0	0.00%	14
	Daviess	3	75.00%	1	25.00%	0	0.00%	4
	De Kalb	4	80.00%	1	20.00%	0	0.00%	5
	Gentry	4	100.00%	0	0.00%	0	0.00%	4
	Grundy	12	100.00%	0	0.00%	0	0.00%	12
	Harrison	12	100.00%	0	0.00%	0	0.00%	12
	Holt	5	100.00%	0	0.00%	0	0.00%	5
	Johnson	31	96.88%	1	3.13%	0	0.00%	32
	Lafayette	20	100.00%	0	0.00%	0	0.00%	20
	Linn	9	90.00%	1	10.00%	0	0.00%	10
	Livingston	6	85.71%	1	14.29%	0	0.00%	7
	Mercer	2	100.00%	0	0.00%	0	0.00%	2
	Nodaway	16	100.00%	0	0.00%	0	0.00%	16
	Pettis	33	97.06%	1	2.94%	0	0.00%	34
	Platte	48	97.96%	1	2.04%	0	0.00%	49
	Putnam	11	91.67%	1	8.33%	0	0.00%	12
	Ray	18	90.00%	2	10.00%	0	0.00%	20
Saline	27	100.00%	0	0.00%	0	0.00%	27	
Sullivan	6	100.00%	0	0.00%	0	0.00%	6	
Worth	2	100.00%	0	0.00%	0	0.00%	2	
	* Region Total *	622	95.25%	31	4.75%	0	0.00%	653
Northeast	Adair	16	100.00%	0	0.00%	0	0.00%	16
	Audrain	21	91.30%	2	8.70%	0	0.00%	23
	Boone	63	91.30%	6	8.70%	0	0.00%	69
	Callaway	60	93.75%	4	6.25%	0	0.00%	64
	Clark	7	100.00%	0	0.00%	0	0.00%	7
	Cole	73	97.33%	2	2.67%	0	0.00%	75
	Franklin	74	89.16%	9	10.84%	0	0.00%	83
	Gasconade	8	88.89%	1	11.11%	0	0.00%	9
	Howard	6	100.00%	0	0.00%	0	0.00%	6
	Jefferson	114	89.76%	13	10.24%	0	0.00%	127
	Knox	1	100.00%	0	0.00%	0	0.00%	1
	Lewis	8	100.00%	0	0.00%	0	0.00%	8
	Lincoln	28	96.55%	1	3.45%	0	0.00%	29
	Macon	7	100.00%	0	0.00%	0	0.00%	7
	Marion	26	100.00%	0	0.00%	0	0.00%	26
	Monroe	5	83.33%	1	16.67%	0	0.00%	6
	Montgomery	7	87.50%	1	12.50%	0	0.00%	8
	Osage	1	33.33%	2	66.67%	0	0.00%	3
	Pike	11	100.00%	0	0.00%	0	0.00%	11
	Ralls	6	75.00%	2	25.00%	0	0.00%	8
	Randolph	22	84.62%	4	15.39%	0	0.00%	26
	Schuyler	2	100.00%	0	0.00%	0	0.00%	2
	Scotland	1	100.00%	0	0.00%	0	0.00%	1
	Shelby	3	60.00%	2	40.00%	0	0.00%	5
	St Charles	131	92.91%	10	7.09%	0	0.00%	141
	Warren	20	100.00%	0	0.00%	0	0.00%	20
	* Region Total *	721	92.32%	60	7.68%	0	0.00%	781
Southeast	Bollinger	12	85.71%	2	14.29%	0	0.00%	14
	Butler	42	93.33%	3	6.67%	0	0.00%	45
	Cape Girardeau	42	87.50%	6	12.50%	0	0.00%	48
	Carter	1	50.00%	1	50.00%	0	0.00%	2
	Crawford	29	90.63%	3	9.38%	0	0.00%	32
	Dent	8	100.00%	0	0.00%	0	0.00%	8

Table 4.
Time From Receipt of a Report to the Initial Child Contact
Based Upon Investigations/Assessments Completed During February 2014

		0 - 24 Hours		Over 24 Hours		No Contact		Total
		Number	Percent	Number	Percent	Number	Percent	
Southeast	Dunklin	43	97.73%	1	2.27%	0	0.00%	44
	Howell	29	96.67%	1	3.33%	0	0.00%	30
	Iron	10	90.91%	1	9.09%	0	0.00%	11
	Madison	15	83.33%	3	16.67%	0	0.00%	18
	Maries	7	100.00%	0	0.00%	0	0.00%	7
	Mississippi	15	93.75%	1	6.25%	0	0.00%	16
	New Madrid	36	100.00%	0	0.00%	0	0.00%	36
	Oregon	9	100.00%	0	0.00%	0	0.00%	9
	Pemiscot	37	100.00%	0	0.00%	0	0.00%	37
	Perry	11	91.67%	1	8.33%	0	0.00%	12
	Phelps	45	80.36%	11	19.64%	0	0.00%	56
	Pulaski	36	90.00%	4	10.00%	0	0.00%	40
	Reynolds	4	100.00%	0	0.00%	0	0.00%	4
	Ripley	11	100.00%	0	0.00%	0	0.00%	11
	Scott	43	95.56%	2	4.44%	0	0.00%	45
	Shannon	10	100.00%	0	0.00%	0	0.00%	10
	St Francois	71	85.54%	12	14.46%	0	0.00%	83
	Ste Genevieve	11	84.62%	2	15.39%	0	0.00%	13
	Stoddard	19	95.00%	1	5.00%	0	0.00%	20
	Texas	13	100.00%	0	0.00%	0	0.00%	13
Washington	19	90.48%	2	9.52%	0	0.00%	21	
Wayne	5	100.00%	0	0.00%	0	0.00%	5	
	* Region Total *	633	91.74%	57	8.26%	0	0.00%	690
Southwest	Barry	24	88.89%	3	11.11%	0	0.00%	27
	Barton	24	92.31%	2	7.69%	0	0.00%	26
	Bates	12	85.71%	2	14.29%	0	0.00%	14
	Benton	18	94.74%	1	5.26%	0	0.00%	19
	Camden	28	93.33%	2	6.67%	0	0.00%	30
	Cedar	13	92.86%	1	7.14%	0	0.00%	14
	Christian	76	90.48%	8	9.52%	0	0.00%	84
	Dade	8	100.00%	0	0.00%	0	0.00%	8
	Dallas	24	92.31%	2	7.69%	0	0.00%	26
	Douglas	18	85.71%	3	14.29%	0	0.00%	21
	Greene	279	85.06%	49	14.94%	0	0.00%	328
	Henry	18	94.74%	1	5.26%	0	0.00%	19
	Hickory	5	62.50%	3	37.50%	0	0.00%	8
	Jasper	97	94.18%	6	5.83%	0	0.00%	103
	Laclede	48	87.27%	7	12.73%	0	0.00%	55
	Lawrence	26	86.67%	4	13.33%	0	0.00%	30
	Mcdonald	22	100.00%	0	0.00%	0	0.00%	22
	Miller	23	100.00%	0	0.00%	0	0.00%	23
	Moniteau	7	87.50%	1	12.50%	0	0.00%	8
	Morgan	11	91.67%	1	8.33%	0	0.00%	12
	Newton	41	97.62%	1	2.38%	0	0.00%	42
	Ozark	5	100.00%	0	0.00%	0	0.00%	5
	Polk	47	95.92%	2	4.08%	0	0.00%	49
	St Clair	6	75.00%	2	25.00%	0	0.00%	8
	Stone	21	84.00%	4	16.00%	0	0.00%	25
	Taney	48	88.89%	6	11.11%	0	0.00%	54
	Vernon	17	94.44%	1	5.56%	0	0.00%	18
Webster	28	93.33%	2	6.67%	0	0.00%	30	
Wright	23	76.67%	7	23.33%	0	0.00%	30	
	* Region Total *	1,017	89.37%	121	10.63%	0	0.00%	1,138
Kansas City	Jackson	389	88.01%	53	11.99%	0	0.00%	442
	* Region Total *	389	88.01%	53	11.99%	0	0.00%	442
St. Louis	St Louis City	175	72.02%	68	27.98%	0	0.00%	243
	St Louis County	319	84.84%	57	15.16%	0	0.00%	376
	* Region Total *	494	79.81%	125	20.19%	0	0.00%	619
Other	Out Home Inv	128	84.21%	3	1.97%	21	13.82%	152
	* Region Total *	128	84.21%	3	1.97%	21	13.82%	152
State Total		4,004	89.48%	450	10.06%	21	0.47%	4,475

**Table 5.
The Number of Days Required to Complete Investigations/Assessments,
Based Upon Investigations/Assessments Completed During February 2014**

		0 - 30 Days		Over 30 Days		Total
		Number	Percent	Number	Percent	
Northwest	Andrew	9	100.00%	0	0.00%	9
	Atchison	4	80.00%	1	20.00%	5
	Buchanan	104	95.41%	5	4.59%	109
	Caldwell	2	100.00%	0	0.00%	2
	Carroll	7	100.00%	0	0.00%	7
	Cass	86	96.63%	3	3.37%	89
	Chariton	7	100.00%	0	0.00%	7
	Clay	65	42.48%	88	57.52%	153
	Clinton	19	90.48%	2	9.52%	21
	Cooper	12	80.00%	3	20.00%	15
	Daviess	4	100.00%	0	0.00%	4
	De Kalb	3	60.00%	2	40.00%	5
	Gentry	5	100.00%	0	0.00%	5
	Grundy	12	92.31%	1	7.69%	13
	Harrison	12	100.00%	0	0.00%	12
	Holt	5	100.00%	0	0.00%	5
	Johnson	34	100.00%	0	0.00%	34
	Lafayette	18	85.71%	3	14.29%	21
	Linn	10	100.00%	0	0.00%	10
	Livingston	7	100.00%	0	0.00%	7
	Mercer	2	100.00%	0	0.00%	2
	Nodaway	15	93.75%	1	6.25%	16
	Pettis	25	71.43%	10	28.57%	35
	Platte	52	98.11%	1	1.89%	53
Putnam	13	100.00%	0	0.00%	13	
Ray	24	100.00%	0	0.00%	24	
Saline	26	96.30%	1	3.70%	27	
Sullivan	7	100.00%	0	0.00%	7	
Worth	2	100.00%	0	0.00%	2	
	* Region Total *	591	83.01%	121	16.99%	712
Northeast	Adair	15	88.24%	2	11.77%	17
	Audrain	15	55.56%	12	44.44%	27
	Boone	60	78.95%	16	21.05%	76
	Callaway	51	76.12%	16	23.88%	67
	Clark	6	85.71%	1	14.29%	7
	Cole	78	100.00%	0	0.00%	78
	Franklin	55	66.27%	28	33.74%	83
	Gasconade	9	100.00%	0	0.00%	9
	Howard	7	100.00%	0	0.00%	7
	Jefferson	78	55.71%	62	44.29%	140
	Knox	0	0.00%	1	100.00%	1
	Lewis	8	80.00%	2	20.00%	10
	Lincoln	21	63.64%	12	36.36%	33
	Macon	7	100.00%	0	0.00%	7
	Marion	28	96.55%	1	3.45%	29
	Monroe	6	100.00%	0	0.00%	6
	Montgomery	5	55.56%	4	44.44%	9
	Osage	3	75.00%	1	25.00%	4
	Pike	10	90.91%	1	9.09%	11
	Ralls	8	100.00%	0	0.00%	8
	Randolph	21	80.77%	5	19.23%	26
	Schuyler	2	100.00%	0	0.00%	2
	Scotland	1	100.00%	0	0.00%	1
	Shelby	5	100.00%	0	0.00%	5
St Charles	117	74.52%	40	25.48%	157	
Warren	21	100.00%	0	0.00%	21	
	* Region Total *	637	75.74%	204	24.26%	841
Southeast	Bollinger	9	60.00%	6	40.00%	15
	Butler	38	79.17%	10	20.83%	48
	Cape Girardeau	24	48.98%	25	51.02%	49
	Carter	2	100.00%	0	0.00%	2
	Crawford	33	94.29%	2	5.71%	35
	Dent	8	100.00%	0	0.00%	8

**Table 5.
The Number of Days Required to Complete Investigations/Assessments,
Based Upon Investigations/Assessments Completed During February 2014**

		0 - 30 Days		Over 30 Days		Total
		Number	Percent	Number	Percent	
Southeast	Dunklin	28	59.57%	19	40.43%	47
	Howell	30	100.00%	0	0.00%	30
	Iron	9	81.82%	2	18.18%	11
	Madison	7	36.84%	12	63.16%	19
	Maries	7	100.00%	0	0.00%	7
	Mississippi	2	11.77%	15	88.24%	17
	New Madrid	24	63.16%	14	36.84%	38
	Oregon	10	100.00%	0	0.00%	10
	Pemiscot	32	80.00%	8	20.00%	40
	Perry	4	33.33%	8	66.67%	12
	Phelps	50	81.97%	11	18.03%	61
	Pulaski	44	100.00%	0	0.00%	44
	Reynolds	4	100.00%	0	0.00%	4
	Ripley	7	58.33%	5	41.67%	12
	Scott	11	24.44%	34	75.56%	45
	Shannon	10	100.00%	0	0.00%	10
	St. Francois	41	47.67%	45	52.33%	86
	Ste Genevieve	2	15.39%	11	84.62%	13
	Stoddard	17	77.27%	5	22.73%	22
	Texas	13	100.00%	0	0.00%	13
Washington	10	43.48%	13	56.52%	23	
Wayne	3	60.00%	2	40.00%	5	
	* Region Total *	479	65.98%	247	34.02%	726
Southwest	Barry	23	82.14%	5	17.86%	28
	Barton	26	100.00%	0	0.00%	26
	Bates	12	75.00%	4	25.00%	16
	Benton	22	100.00%	0	0.00%	22
	Camden	27	87.10%	4	12.90%	31
	Cedar	13	92.86%	1	7.14%	14
	Christian	89	98.89%	1	1.11%	90
	Dade	9	100.00%	0	0.00%	9
	Dallas	25	96.15%	1	3.85%	26
	Douglas	21	91.30%	2	8.70%	23
	Greene	159	45.69%	189	54.31%	348
	Henry	15	75.00%	5	25.00%	20
	Hickory	9	100.00%	0	0.00%	9
	Jasper	100	92.59%	8	7.41%	108
	Laclede	49	87.50%	7	12.50%	56
	Lawrence	22	73.33%	8	26.67%	30
	Mcdonald	21	95.46%	1	4.55%	22
	Miller	27	93.10%	2	6.90%	29
	Moniteau	5	62.50%	3	37.50%	8
	Morgan	14	100.00%	0	0.00%	14
	Newton	45	95.75%	2	4.26%	47
	Ozark	5	100.00%	0	0.00%	5
	Polk	49	98.00%	1	2.00%	50
	St Clair	9	100.00%	0	0.00%	9
	Stone	23	82.14%	5	17.86%	28
	Taney	36	64.29%	20	35.71%	56
	Vernon	18	94.74%	1	5.26%	19
Webster	31	100.00%	0	0.00%	31	
Wright	28	93.33%	2	6.67%	30	
	* Region Total *	932	77.41%	272	22.59%	1,204
Kansas City	Jackson	308	62.48%	185	37.53%	493
	* Region Total *	308	62.48%	185	37.53%	493
St. Louis	St Louis City	187	58.62%	132	41.38%	319
	St Louis County	278	65.11%	149	34.90%	427
	* Region Total *	465	62.33%	281	37.67%	746
Other	Out Home Inv	151	99.34%	1	0.66%	152
	* Region Total *	151	99.34%	1	0.66%	152
State Total		3,563	73.10%	1,311	26.90%	4,874

Table 6.
CA/N Hotline Unit Reports and Referrals During February 2014

		CA/N Reports	Newborn Crisis Assessment	Non- Caretaker Referral	Preventive Service Referral	Non CA/N Fatality Referral	Total	
Northwest	Andrew	17	0	0	0	0	17	
	Atchison	6	0	0	0	0	6	
	Buchanan	124	3	13	6	0	146	
	Caldwell	5	0	0	0	0	5	
	Carroll	8	1	0	0	0	9	
	Cass	72	4	7	13	0	96	
	Chariton	7	0	0	0	0	7	
	Clay	137	10	8	5	0	160	
	Clinton	23	1	2	2	0	28	
	Cooper	17	0	2	2	0	21	
	Daviess	4	1	0	1	0	6	
	De Kalb	6	1	0	0	0	7	
	Gentry	4	0	0	0	0	4	
	Grundy	17	1	1	0	0	19	
	Harrison	9	0	0	1	0	10	
	Holt	5	0	0	0	0	5	
	Johnson	34	3	6	2	0	45	
	Lafayette	28	1	3	1	0	33	
	Linn	12	1	4	1	0	18	
	Livingston	18	1	0	1	0	20	
	Mercer	0	0	1	0	0	1	
	Nodaway	16	0	0	1	0	17	
	Pettis	37	2	7	1	0	47	
	Platte	46	3	12	0	0	61	
	Putnam	6	0	0	0	0	6	
	Ray	28	2	5	1	0	36	
	Saline	30	0	5	2	0	37	
	Sullivan	7	0	0	0	0	7	
Worth	1	0	0	0	0	1		
	* Region Total *	724	35	76	40	0	875	
Northeast	Adair	14	2	1	2	0	19	
	Audrain	23	0	2	1	0	26	
	Boone	116	6	6	9	0	137	
	Callaway	46	4	5	6	0	61	
	Clark	7	0	0	0	0	7	
	Cole	81	5	7	6	0	99	
	Franklin	100	5	4	5	0	114	
	Gasconade	14	0	1	0	0	15	
	Howard	7	0	0	2	0	9	
	Jefferson	135	6	9	11	0	161	
	Knox	1	0	1	1	0	3	
	Lewis	7	0	2	1	0	10	
	Lincoln	45	2	3	3	0	53	
	Macon	6	0	1	0	0	7	
	Marion	32	0	4	3	0	39	
	Monroe	6	0	0	0	0	6	
	Montgomery	9	1	1	1	0	12	
	Osage	2	1	0	0	0	3	
	Pike	18	1	0	0	0	19	
	Ralls	10	0	1	1	0	12	
	Randolph	33	1	2	1	0	37	
	Schuyler	1	0	0	0	0	1	
	Scotland	3	0	0	0	0	3	
	Shelby	4	0	0	1	0	5	
	St Charles	220	8	27	12	0	267	
	Warren	43	1	2	1	0	47	
		* Region Total *	983	43	79	67	0	1,172
	Southeast	Bollinger	17	1	1	0	0	19
Butler		55	9	3	7	0	74	
Cape Girardeau		37	3	6	1	0	47	
Carter		5	0	0	0	0	5	
Crawford		36	0	1	2	0	39	
Dent		13	1	0	1	0	15	

**Table 6.
CA/N Hotline Unit Reports and Referrals During February 2014**

		CA/N Reports	Newborn Crisis Assessment	Non- Caretaker Referral	Preventive Service Referral	Non CA/N Fatality Referral	Total
Southeast	Dunklin	39	3	6	2	0	50
	Howell	47	4	1	1	0	53
	Iron	13	0	0	3	0	16
	Madison	14	0	1	1	0	16
	Maries	5	2	1	0	0	8
	Mississippi	9	1	0	1	0	11
	New Madrid	9	1	2	2	0	14
	Oregon	5	0	1	0	0	6
	Pemiscot	23	0	1	1	0	25
	Perry	14	2	2	0	0	18
	Phelps	55	5	3	9	0	72
	Pulaski	53	4	6	4	0	67
	Reynolds	3	0	1	2	0	6
	Ripley	11	1	4	2	0	18
	Scott	34	5	3	0	0	42
	Shannon	8	0	2	0	0	10
	St Francois	65	2	10	3	0	80
	Ste Genevieve	17	0	0	1	0	18
	Stoddard	23	1	3	7	0	34
	Texas	23	0	2	2	0	27
Washington	31	1	2	0	0	34	
Wayne	11	2	0	2	0	15	
	* Region Total *	675	48	62	54	0	839
Southwest	Barry	31	3	7	2	0	43
	Barton	13	1	0	0	0	14
	Bates	16	1	3	2	0	22
	Benton	9	1	5	2	0	17
	Camden	43	2	5	3	0	53
	Cedar	16	0	3	3	0	22
	Christian	94	2	22	3	0	121
	Dade	11	0	1	1	0	13
	Dallas	15	0	1	1	0	17
	Douglas	11	1	1	1	0	14
	Greene	353	14	44	31	0	442
	Henry	28	1	2	3	0	34
	Hickory	7	1	0	1	0	9
	Jasper	132	6	13	9	0	160
	Laclede	69	1	9	4	0	83
	Lawrence	42	1	5	11	0	59
	Mcdonald	20	1	0	1	0	22
	Miller	32	2	2	2	0	38
	Moniteau	20	0	1	3	0	24
	Morgan	32	0	4	2	0	38
	Newton	43	1	3	6	0	53
	Ozark	8	0	0	0	0	8
	Polk	47	1	3	3	0	54
	St Clair	15	2	2	1	0	20
	Stone	28	3	4	3	0	38
	Taney	55	2	5	5	0	67
	Vernon	20	0	1	3	0	24
Webster	38	2	4	1	0	45	
Wright	35	1	2	4	0	42	
	* Region Total *	1,283	50	152	111	0	1,596
Kansas City	Jackson	570	71	65	54	0	760
	* Region Total *	570	71	65	54	0	760
St. Louis	St Louis City	299	26	42	20	0	387
	St Louis County	560	31	59	45	0	695
	* Region Total *	859	57	101	65	0	1,082
Other	Out Home Inv	177	0	0	0	0	177
	Out Of State	10	0	0	0	0	10
	Stat Unit	0	0	0	0	57	57
	Unknown	0	0	0	0	0	0
	* Region Total *	187	0	0	0	57	244
State Total		5,281	304	535	391	57	6,568

**Figure 2.
Child Abuse & Neglect Reports
For 4 Years Through February 2014**

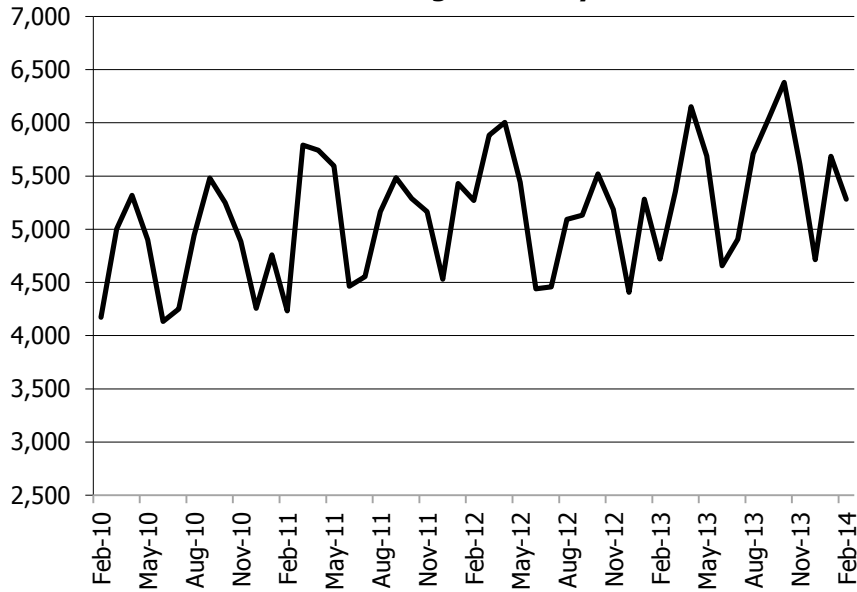

**Figure 3.
Child Abuse & Neglect Reports
From March 2013 Through February 2014**

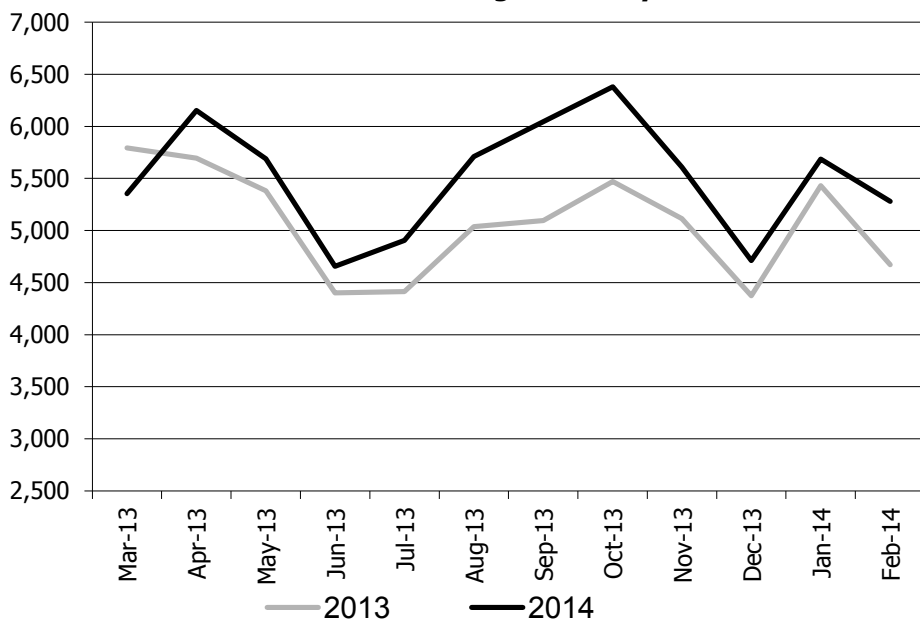

Figure 4.
Percentage Change in CA/N Reports
Made Twelve Months Apart
February 2013 and February 2014

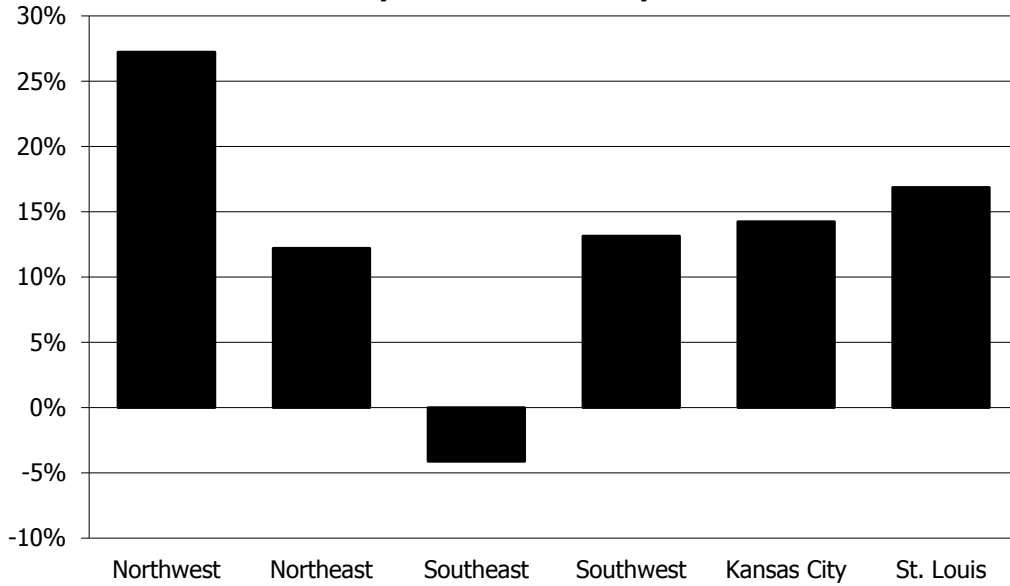

Figure 5.
CA/N Investigations/Assessments Completed
During February 2014 by Conclusion

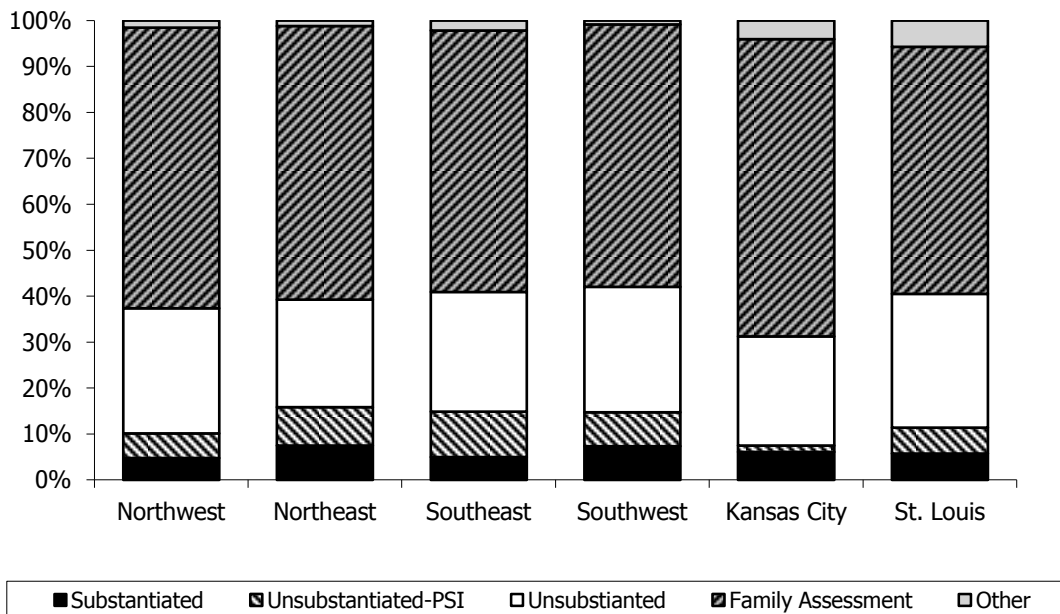

Figure 6.
CA/N Investigations/Assessments Completed
During February 2014 by Conclusion

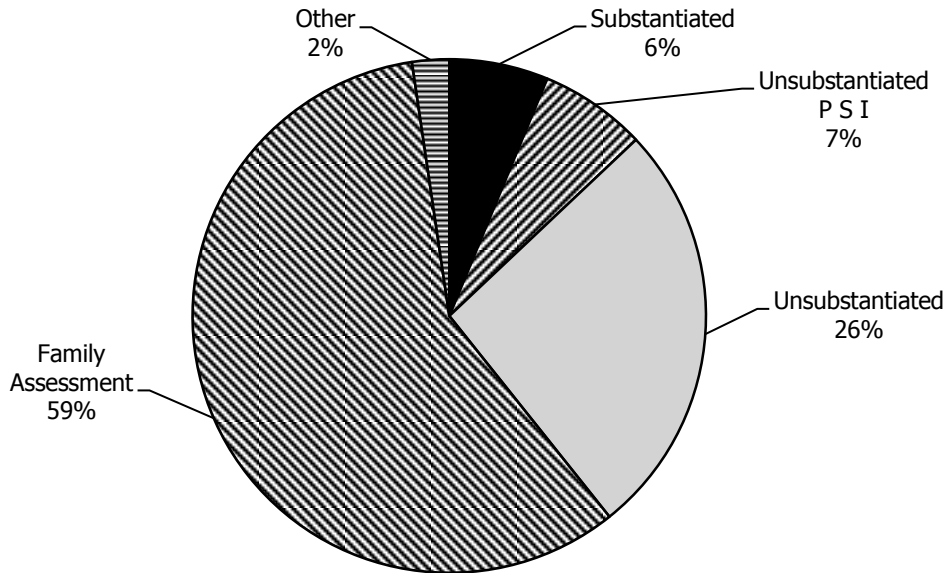

Figure 7.
Time Between Report and Child Contact
For Investigations/Assessments Completed in
February 2014

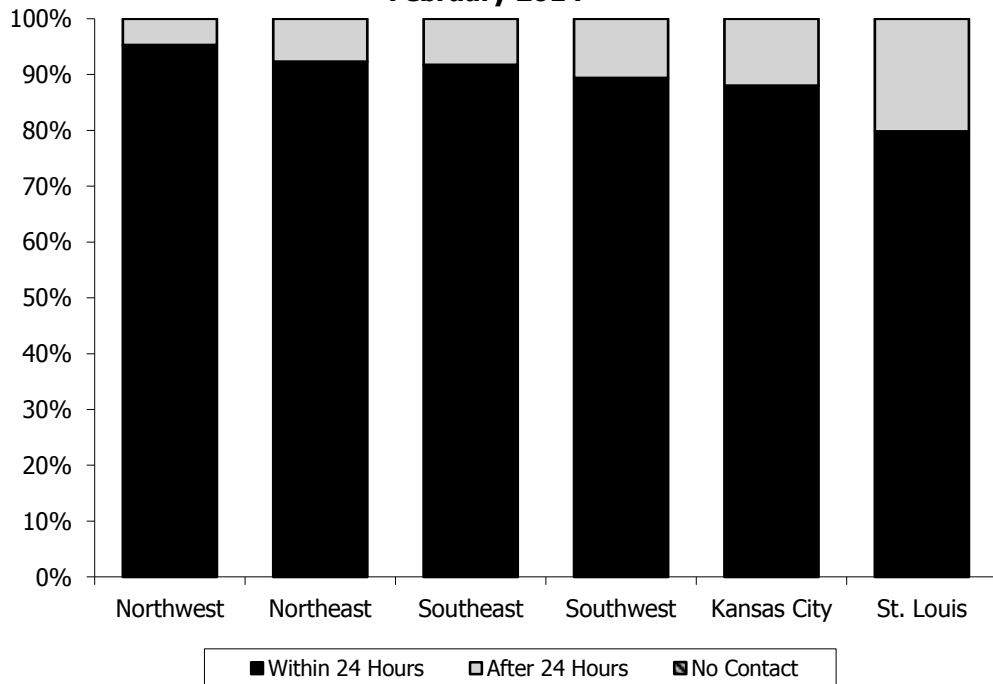
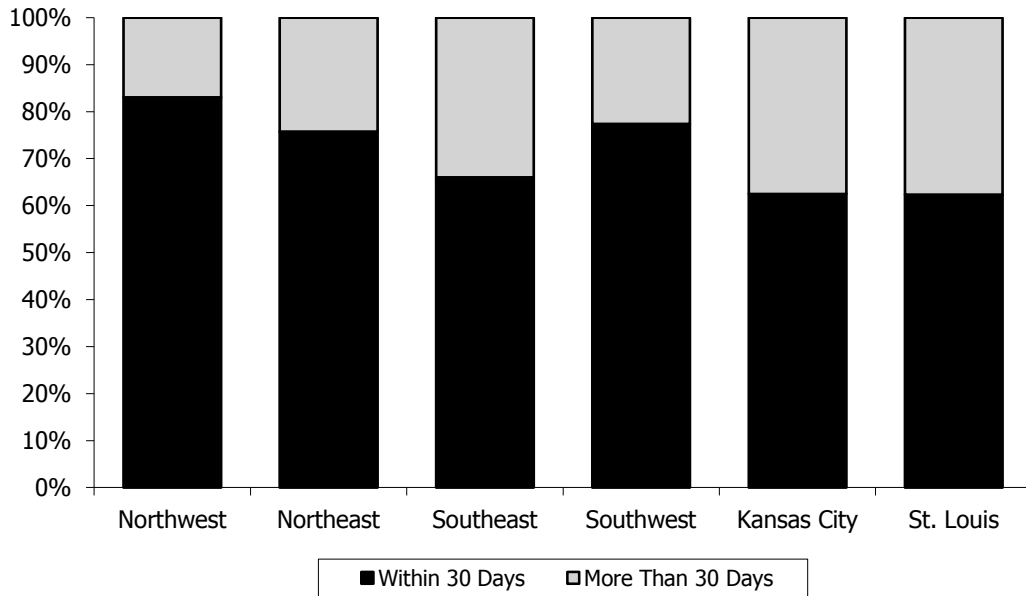

Figure 8.
Percentage of Investigations/Assessments
Completed Within 30 Days During February 2014



Notes: Child Abuse and Neglect Tables and Figures

Table 1.

- Based upon incidents and children *reported* during the month.
- Counts of children may be duplicated (i.e., children may be victims on multiple incidents during any given month).

Table 2.

- Based upon investigations/assessments *completed* during the month.
- Counts of children may be duplicated (i.e., children may be victims on multiple incidents during any given month).
- Conclusions are as follows:
 - Substantiated -> Court Adjudicated and Preponderance of Evidence
 - Unsubstantiated-PSI -> Unsubstantiated-Preventive Services Indicated
 - Unsubstantiated -> Unsubstantiated
 - Family Assessment -> Family Assessment-Services Needed, Family Assessment-Services Not Needed, and Family Assessment-Non-cooperative/Child Safe Assessment-Services Needed-Linked Initial 30 Days Assessment-Services Needed-Family Declined
 - Other -> Unable to Locate, Inappropriate Report, Located Out of State, Home Schooling, Unsubstantiated (School Investigation), Substantiated (School Investigation), and Unresolved (School Investigation)
- Population data is based upon the US 2010 census released on May 19, 2011 by The US Census Bureau, www.census.gov.

Table 3.

- Based upon investigations/assessments *completed* during the month.
- Conclusions are as follows:
 - Substantiated -> Court Adjudicated and Preponderance of Evidence
 - Unsubstantiated-PSI -> Unsubstantiated-Preventive Services Indicated
 - Unsubstantiated -> Unsubstantiated
 - Family Assessment -> Family Assessment-Services Needed, Family Assessment-Services Not Needed, and Family Assessment-Non-cooperative/Child Safe Assessment-Services Needed-Linked Initial 30 Days Assessment-Services Needed-Family Declined
 - Other -> Unable to Locate, Inappropriate Report, Located Out of State, Home Schooling, Unsubstantiated (School Investigation), Substantiated (School Investigation), and Unresolved (School Investigation)

Table 4.

- Based upon investigations/assessments *completed* during the month. Does not include information on expunged reports and reports where the only alleged category of abuse/neglect was educational neglect, or reports concluded as E- Unable to Locate, G- Inappropriate report or H- Located out of state.

Table 5.

- Based upon incidents *concluded* during the month.

Table 6.

- Based upon incidents and referrals *reported* during the month.

Figure 2. and Figure 3.

- Based upon incidents *reported* during the month.

Figure 4.

- Based upon incidents *reported* during the month compared to incidents *reported* during the same month of the previous year.

Figure 5. and Figure 6.

- Based upon investigations/assessments *completed* during the month.
- Conclusions are as follows:
Substantiated -> Court Adjudicated and Preponderance of Evidence
Unsubstantiated-PSI -> Unsubstantiated-Preventive Services Indicated
Unsubstantiated -> Unsubstantiated
Family Assessment -> Family Assessment-Services Needed, Family Assessment-Services Not Needed, and Family Assessment-Non-cooperative/Child Safe Assessment-Services Needed-Linked Initial 30 Days Assessment-Services Needed-Family Declined
Other -> Unable to Locate, Inappropriate Report, Located Out of State, Home Schooling, Unsubstantiated (School Investigation), Substantiated (School Investigation), and Unresolved (School Investigation)
- Figures do not include Out-of-Home Investigation, STAT Unit, or Out of State categories.

Figure 7.

- Based upon investigations/assessments *completed* during the month. Does not include information on expunged reports and reports where the only alleged category of abuse/neglect was educational neglect, or reports concluded as E- Unable to Locate, G- Inappropriate report or H- Located out of state.

Figure 8.

- Based upon investigations/assessments *completed* during the month.

Family-Centered Services

**Table 7.
Family-Centered Services Cases Open at the End of February 2014
by Reason for Opening**

		Preponderance of Evidence	Preventive Services	Court Order Only	Newborn Crisis Assessment	Family Assessment	Total Cases Active
Northwest	Andrew	0	2	0	1	0	3
	Atchison	1	1	1	1	2	6
	Buchanan	20	12	1	4	36	73
	Caldwell	2	0	0	0	3	5
	Carroll	1	1	0	1	3	6
	Cass	15	26	39	4	143	227
	Chariton	2	3	5	0	14	24
	Clay	3	19	8	8	58	96
	Clinton	8	3	1	0	20	32
	Cooper	0	2	0	2	11	15
	Daviess	1	5	0	0	10	16
	De Kalb	1	2	0	2	9	14
	Gentry	0	0	1	0	10	11
	Grundy	8	2	1	1	21	33
	Harrison	3	2	0	2	7	14
	Holt	0	0	0	0	0	0
	Johnson	7	18	19	2	35	81
	Lafayette	9	6	0	3	11	29
	Linn	3	10	6	2	29	50
	Livingston	0	5	0	1	4	10
	Mercer	0	0	0	0	1	1
	Nodaway	0	2	1	0	20	23
	Pettis	6	6	1	2	21	36
	Platte	3	6	1	1	8	19
	Putnam	4	5	0	0	2	11
	Ray	2	4	2	2	5	15
	Saline	11	6	3	2	12	34
Sullivan	3	2	2	1	4	12	
Worth	0	0	0	0	0	0	
	* Region Total *	113	150	92	42	499	896
Northeast	Adair	3	6	0	1	37	47
	Audrain	3	17	0	2	35	57
	Boone	27	48	42	8	123	248
	Callaway	14	8	6	2	45	75
	Clark	1	5	6	0	26	38
	Cole	7	27	4	2	85	125
	Franklin	45	35	1	10	87	178
	Gasconade	4	8	0	2	13	27
	Howard	4	4	1	0	6	15
	Jefferson	56	28	19	4	400	507
	Knox	2	1	0	0	5	8
	Lewis	1	6	3	0	15	25
	Lincoln	3	2	1	0	47	53
	Macon	5	6	9	1	7	28
	Marion	46	9	4	2	25	86
	Monroe	6	3	2	2	4	17
	Montgomery	5	6	0	3	12	26
	Osage	1	1	0	1	4	7
	Pike	10	4	1	1	17	33
	Ralls	2	3	3	0	5	13
	Randolph	12	14	5	5	33	69
	Schuyler	1	2	2	0	13	18
	Scotland	0	0	1	0	11	12
	Shelby	1	2	0	0	5	8
	St Charles	12	34	9	10	228	293
	Warren	13	16	2	7	24	62
		* Region Total *	284	295	121	63	1,312
Southeast	Bollinger	1	4	0	1	24	30
	Butler	5	29	6	10	99	149
	Cape Girardeau	15	23	1	13	74	126
	Carter	1	2	0	0	6	9
	Crawford	2	4	0	0	48	54
	Dent	6	12	0	3	23	44
	Dunklin	1	9	0	4	38	52

**Table 7.
Family-Centered Services Cases Open at the End of February 2014
by Reason for Opening**

		Preponderance of Evidence	Preventive Services	Court Order Only	Newborn Crisis Assessment	Family Assessment	Total Cases Active
Southeast	Howell	10	9	0	8	49	76
	Iron	0	2	0	0	19	21
	Madison	1	3	0	0	18	22
	Maries	0	0	1	0	8	9
	Mississippi	0	8	3	4	14	29
	New Madrid	1	15	0	6	57	79
	Oregon	0	1	0	2	12	15
	Pemiscot	3	10	0	6	77	96
	Perry	3	7	1	0	13	24
	Phelps	8	11	2	2	72	95
	Pulaski	0	12	3	3	65	83
	Reynolds	1	0	0	1	8	10
	Ripley	1	11	1	3	12	28
	Scott	8	15	4	10	27	64
	Shannon	0	0	0	2	7	9
	St Francois	27	16	1	4	45	93
	Ste Genevieve	0	0	1	0	9	10
	Stoddard	3	8	1	1	107	120
	Texas	2	1	0	3	29	35
	Washington	11	8	0	3	15	37
Wayne	1	4	0	1	31	37	
	* Region Total *	111	224	25	90	1,006	1,456
Southwest	Barry	2	11	0	1	95	109
	Barton	5	5	3	4	15	32
	Bates	0	2	0	3	23	28
	Benton	2	4	1	0	4	11
	Camden	7	5	1	1	68	82
	Cedar	0	1	0	1	17	19
	Christian	1	16	2	1	49	69
	Dade	1	3	1	0	13	18
	Dallas	0	4	0	1	19	24
	Douglas	3	1	1	0	17	22
	Greene	18	15	7	5	516	561
	Henry	2	10	1	4	39	56
	Hickory	1	2	0	0	5	8
	Jasper	8	60	82	11	324	485
	Laclede	24	7	1	1	72	105
	Lawrence	4	13	1	1	87	106
	Mcdonald	1	13	4	2	46	66
	Miller	6	34	0	0	28	68
	Moniteau	2	12	0	0	7	21
	Morgan	21	6	3	0	17	47
	Newton	3	25	14	5	112	159
	Ozark	2	2	0	0	13	17
	Polk	2	10	1	0	45	58
	St Clair	1	5	0	0	8	14
	Stone	1	14	1	1	53	70
	Taney	4	17	12	8	166	207
	Vernon	2	2	2	1	22	29
	Webster	2	6	0	0	25	33
Wright	5	12	2	0	47	66	
	* Region Total *	130	317	140	51	1,952	2,590
Kansas City	Jackson	223	104	74	68	1,015	1,484
	* Region Total *	223	104	74	68	1,015	1,484
St. Louis	St Louis City	77	45	2	15	341	480
	St Louis County	209	217	58	67	430	981
	* Region Total *	286	262	60	82	771	1,461
State Total		1,147	1,352	512	396	6,555	9,962

**Table 8.
Family-Centered Services Cases Active During February 2014
by Reason for Opening**

		Preponderance of Evidence	Preventive Services	Court Order Only	Newborn Crisis Assessment	Family Assessment	Total Cases Active
Northwest	Andrew	0	2	0	1	0	3
	Atchison	1	1	1	1	2	6
	Buchanan	21	14	1	7	42	85
	Caldwell	2	0	0	0	3	5
	Carroll	1	1	0	1	3	6
	Cass	15	30	40	4	150	239
	Chariton	2	3	5	0	14	24
	Clay	3	21	8	10	61	103
	Clinton	8	3	1	0	20	32
	Cooper	0	3	0	2	13	18
	Daviess	2	5	0	0	10	17
	De Kalb	1	2	0	2	11	16
	Gentry	0	0	1	0	11	12
	Grundy	8	3	1	1	21	34
	Harrison	5	2	0	2	9	18
	Holt	0	0	0	0	0	0
	Johnson	8	18	19	2	36	83
	Lafayette	9	6	0	3	16	34
	Linn	4	10	6	2	31	53
	Livingston	0	6	0	1	6	13
	Mercer	0	0	0	0	1	1
	Nodaway	0	2	1	0	23	26
	Pettis	7	6	1	2	22	38
	Platte	3	6	2	1	9	21
	Putnam	4	6	0	0	2	12
	Ray	2	4	2	3	5	16
	Saline	12	7	3	2	12	36
	Sullivan	3	2	4	1	4	14
Worth	0	0	0	0	0	0	
	* Region Total *	121	163	96	48	537	965
Northeast	Adair	3	6	0	1	42	52
	Audrain	3	19	0	2	36	60
	Boone	29	51	45	9	129	263
	Callaway	15	8	6	3	49	81
	Clark	1	5	6	0	27	39
	Cole	7	32	4	2	94	139
	Franklin	47	37	1	11	87	183
	Gasconade	4	8	0	2	14	28
	Howard	5	4	1	0	7	17
	Jefferson	58	30	20	4	411	523
	Knox	2	1	0	0	5	8
	Lewis	1	7	3	0	15	26
	Lincoln	3	4	2	0	50	59
	Macon	5	6	10	1	8	30
	Marion	46	13	4	2	25	90
	Monroe	7	3	2	2	6	20
	Montgomery	6	6	0	3	12	27
	Osage	1	1	0	1	5	8
	Pike	10	6	1	1	17	35
	Ralls	2	3	3	0	5	13
	Randolph	13	15	5	5	36	74
	Schuyler	2	2	3	0	14	21
	Scotland	0	0	1	0	14	15
	Shelby	1	3	0	0	5	9
	St Charles	14	35	9	10	249	317
	Warren	13	17	2	7	24	63
	* Region Total *	298	322	128	66	1,386	2,200
Southeast	Bollinger	1	4	0	1	25	31
	Butler	5	29	6	10	101	151
	Cape Girardeau	15	24	1	13	76	129
	Carter	1	2	0	0	6	9
	Crawford	2	4	0	0	51	57
	Dent	6	12	1	3	24	46

**Table 8.
Family-Centered Services Cases Active During February 2014
by Reason for Opening**

		Preponderance of Evidence	Preventive Services	Court Order Only	Newborn Crisis Assessment	Family Assessment	Total Cases Active
Southeast	Dunklin	1	11	0	4	43	59
	Howell	11	11	0	8	57	87
	Iron	0	3	0	0	20	23
	Madison	1	5	0	0	18	24
	Maries	0	0	1	0	8	9
	Mississippi	0	8	3	5	15	31
	New Madrid	1	16	0	7	59	83
	Oregon	0	1	0	3	12	16
	Pemiscot	3	13	0	6	80	102
	Perry	3	7	1	0	14	25
	Phelps	8	11	2	2	73	96
	Pulaski	0	14	3	3	71	91
	Reynolds	1	1	0	1	9	12
	Ripley	1	11	1	3	12	28
	Scott	10	17	4	10	30	71
	Shannon	0	0	0	2	8	10
	St Francois	28	18	2	4	48	100
	Ste Genevieve	0	0	1	0	11	12
	Stoddard	4	9	2	1	114	130
	Texas	3	1	0	3	33	40
	Washington	11	8	0	3	18	40
Wayne	1	4	0	1	31	37	
	* Region Total *	117	244	28	93	1,067	1,549
Southwest	Barry	2	12	0	1	102	117
	Barton	5	5	3	4	15	32
	Bates	0	2	0	3	25	30
	Benton	3	4	1	0	4	12
	Camden	7	6	1	1	74	89
	Cedar	0	1	0	1	21	23
	Christian	2	20	2	1	54	79
	Dade	1	3	1	0	13	18
	Dallas	0	6	0	1	24	31
	Douglas	3	2	1	0	19	25
	Greene	19	18	8	6	551	602
	Henry	2	10	1	4	45	62
	Hickory	1	2	0	0	5	8
	Jasper	8	62	85	11	339	505
	Laclede	29	8	1	1	81	120
	Lawrence	4	14	1	1	95	115
	Mcdonald	1	15	4	2	50	72
	Miller	7	36	0	0	33	76
	Moniteau	2	14	0	0	7	23
	Morgan	21	6	3	0	17	47
	Newton	3	26	14	5	121	169
	Ozark	2	2	0	0	13	17
	Polk	2	11	1	0	50	64
	St Clair	1	5	0	0	9	15
	Stone	1	15	1	1	58	76
	Taney	4	17	12	9	171	213
	Vernon	2	3	3	2	28	38
	Webster	3	6	0	0	26	35
	Wright	5	12	2	0	51	70
		* Region Total *	140	343	145	54	2,101
Kansas City	Jackson	226	109	79	70	1,045	1,529
	* Region Total *	226	109	79	70	1,045	1,529
St. Louis	St Louis City	80	53	2	19	373	527
	St Louis County	223	235	62	72	449	1,041
	* Region Total *	303	288	64	91	822	1,568
State Total		1,205	1,469	540	422	6,958	10,594

**Table 9.
Persons in Family-Centered Services During February 2014**

		Adults	Children	Child Caretakers	Total Persons	Persons with Court Action
Northwest	Andrew	8	5	0	13	2
	Atchison	9	12	0	21	12
	Buchanan	208	186	0	394	56
	Caldwell	8	10	0	18	10
	Carroll	11	14	0	25	2
	Cass	444	427	3	874	323
	Chariton	52	53	0	105	30
	Clay	232	196	0	428	121
	Clinton	73	61	0	134	40
	Cooper	26	47	0	73	28
	Daviess	26	32	0	58	22
	De Kalb	34	34	0	68	26
	Gentry	23	23	0	46	17
	Grundy	59	68	0	127	46
	Harrison	33	42	0	75	23
	Holt	0	0	0	0	0
	Johnson	143	161	0	304	116
	Lafayette	63	84	0	147	59
	Linn	114	119	0	233	61
	Livingston	18	25	0	43	8
	Mercer	2	4	0	6	0
	Nodaway	50	42	0	92	34
	Pettis	60	88	0	148	53
	Platte	48	42	0	90	22
Putnam	21	25	0	46	19	
Ray	32	36	0	68	19	
Saline	58	84	0	142	56	
Sullivan	27	26	0	53	16	
Worth	0	0	0	0	0	
	* Region Total *	1,882	1,946	3	3,831	1,221
Northeast	Adair	92	100	0	192	77
	Audrain	121	126	0	247	54
	Boone	555	536	3	1,094	318
	Callaway	184	187	1	372	149
	Clark	65	73	0	138	51
	Cole	285	307	1	593	150
	Franklin	395	382	3	780	275
	Gasconade	56	68	1	125	29
	Howard	40	43	1	84	24
	Jefferson	1,051	908	6	1,965	665
	Knox	22	18	0	40	8
	Lewis	53	60	0	113	43
	Lincoln	121	166	1	288	97
	Macon	44	51	0	95	41
	Marion	154	203	0	357	135
	Monroe	38	46	0	84	19
	Montgomery	53	66	0	119	19
	Osage	16	11	0	27	5
	Pike	94	83	0	177	50
	Ralls	17	29	0	46	14
	Randolph	136	154	2	292	104
	Schuyler	38	36	0	74	27
	Scotland	24	30	0	54	20
	Shelby	17	19	0	36	11
St Charles	694	659	3	1,356	283	
Warren	128	139	0	267	55	
	* Region Total *	4,493	4,500	22	9,015	2,723
Southeast	Bollinger	68	69	0	137	45
	Butler	281	330	0	611	212
	Cape Girardeau	254	291	0	545	136
	Carter	18	18	0	36	4
	Crawford	125	127	0	252	44
	Dent	84	95	6	185	34

**Table 9.
Persons in Family-Centered Services During February 2014**

		Adults	Children	Child Caretakers	Total Persons	Persons with Court Action
Southeast	Dunklin	94	127	2	223	75
	Howell	148	191	0	339	56
	Iron	57	49	0	106	29
	Madison	44	56	0	100	37
	Maries	14	15	0	29	9
	Mississippi	53	66	0	119	47
	New Madrid	139	177	1	317	76
	Oregon	25	36	0	61	18
	Pemiscot	167	287	1	455	101
	Perry	42	52	0	94	22
	Phelps	186	198	2	386	116
	Pulaski	177	184	1	362	97
	Reynolds	25	24	0	49	20
	Ripley	61	71	0	132	36
	Scott	140	153	0	293	105
	Shannon	28	24	0	52	6
	St Francois	236	218	5	459	129
	Ste Genevieve	24	22	0	46	10
	Stoddard	235	233	3	471	156
	Texas	66	68	0	134	41
Washington	74	75	0	149	51	
Wayne	77	81	0	158	42	
	* Region Total *	2,942	3,337	21	6,300	1,754
Southwest	Barry	212	287	0	499	173
	Barton	52	57	1	110	28
	Bates	62	54	0	116	33
	Benton	22	33	0	55	14
	Camden	161	179	0	340	115
	Cedar	43	52	0	95	18
	Christian	152	149	0	301	73
	Dade	36	37	0	73	11
	Dallas	73	59	0	132	29
	Douglas	47	49	0	96	29
	Greene	1,155	1,199	3	2,357	763
	Henry	115	133	0	248	82
	Hickory	10	10	0	20	7
	Jasper	880	955	6	1,841	708
	Laclede	246	224	1	471	152
	Lawrence	212	247	0	459	143
	Mcdonald	127	128	0	255	85
	Miller	153	160	1	314	77
	Moniteau	49	45	0	94	15
	Morgan	87	85	0	172	31
	Newton	291	269	1	561	226
	Ozark	25	34	0	59	29
	Polk	136	128	1	265	62
	St Clair	32	25	0	57	12
	Stone	140	159	0	299	85
	Taney	402	423	1	826	280
	Vernon	63	85	0	148	34
	Webster	62	71	0	133	47
Wright	139	162	0	301	105	
	* Region Total *	5,184	5,498	15	10,697	3,466
Kansas City	Jackson	2,780	3,123	20	5,923	2,523
	* Region Total *	2,780	3,123	20	5,923	2,523
St. Louis	St Louis City	943	1,336	25	2,304	691
	St Louis County	1,791	2,334	32	4,157	1,093
	* Region Total *	2,734	3,670	57	6,461	1,784
State Total		20,015	22,074	138	42,227	13,471

Table 10.
Family-Centered Services Cases Opened During February 2014
by Reason for Opening

		Preponderance of Evidence	Preventive Services	Court Order Only	Newborn Crisis Assessment	Family Assessment	Total Cases Active
Northwest	Andrew	0	0	0	1	0	1
	Atchison	0	0	0	0	0	0
	Buchanan	5	0	0	1	7	13
	Caldwell	0	0	0	0	1	1
	Carroll	0	1	0	0	0	1
	Cass	0	1	0	0	6	7
	Chariton	0	1	0	0	0	1
	Clay	0	0	0	0	9	9
	Clinton	0	0	0	0	2	2
	Cooper	0	0	0	1	0	1
	Daviess	0	0	0	0	1	1
	De Kalb	0	0	0	1	0	1
	Gentry	0	0	0	0	2	2
	Grundy	0	0	0	0	3	3
	Harrison	0	0	0	0	1	1
	Holt	0	0	0	0	0	0
	Johnson	0	2	1	0	3	6
	Lafayette	0	0	0	1	0	1
	Linn	0	0	0	0	1	1
	Livingston	0	1	0	1	1	3
	Mercer	0	0	0	0	0	0
	Nodaway	0	0	0	0	1	1
	Pettis	1	1	1	1	3	7
	Platte	0	1	0	1	1	3
	Putnam	0	1	0	0	0	1
	Ray	0	0	0	1	0	1
	Saline	1	0	0	0	0	1
	Sullivan	0	1	0	0	0	1
Worth	0	0	0	0	0	0	
	* Region Total *	7	10	2	8	42	69
Northeast	Adair	0	1	0	0	1	2
	Audrain	0	0	0	0	2	2
	Boone	3	4	4	2	8	21
	Callaway	0	0	0	0	1	1
	Clark	0	0	0	0	1	1
	Cole	0	1	0	0	12	13
	Franklin	2	2	0	1	7	12
	Gasconade	1	2	0	1	0	4
	Howard	1	1	1	0	0	3
	Jefferson	1	0	0	0	31	32
	Knox	1	0	0	0	0	1
	Lewis	0	1	0	0	1	2
	Lincoln	0	0	0	0	4	4
	Macon	0	0	3	0	0	3
	Marion	2	2	0	0	2	6
	Monroe	0	0	0	0	1	1
	Montgomery	1	1	0	0	1	3
	Osage	0	0	0	0	1	1
	Pike	2	0	0	0	1	3
	Ralls	0	0	1	0	0	1
	Randolph	2	0	0	0	6	8
	Schuyler	0	0	1	0	0	1
	Scotland	0	0	0	0	0	0
	Shelby	0	0	0	0	0	0
	St Charles	1	2	0	0	31	34
	Warren	0	1	0	1	3	5
		* Region Total *	17	18	10	5	114
Southeast	Bollinger	0	0	0	0	2	2
	Butler	0	3	0	2	8	13
	Cape Girardeau	0	2	0	1	6	9
	Carter	0	1	0	0	1	2
	Crawford	0	0	0	0	2	2
	Dent	0	0	0	0	1	1

Table 10.
Family-Centered Services Cases Opened During February 2014
by Reason for Opening

		Preponderance of Evidence	Preventive Services	Court Order Only	Newborn Crisis Assessment	Family Assessment	Total Cases Active
Southeast	Dunklin	0	2	0	1	7	10
	Howell	1	0	0	0	6	7
	Iron	0	0	0	0	1	1
	Madison	0	0	0	0	1	1
	Maries	0	0	0	0	1	1
	Mississippi	0	1	0	1	1	3
	New Madrid	0	0	0	0	2	2
	Oregon	0	0	0	0	0	0
	Pemiscot	0	1	0	0	2	3
	Perry	0	0	0	0	1	1
	Phelps	2	0	0	1	10	13
	Pulaski	0	0	0	2	8	10
	Reynolds	0	0	0	0	1	1
	Ripley	0	2	0	1	2	5
	Scott	0	2	1	0	3	6
	Shannon	0	0	0	0	4	4
	St Francois	1	0	1	0	6	8
	Ste Genevieve	0	0	0	0	1	1
	Stoddard	0	1	0	0	9	10
	Texas	1	0	0	1	6	8
Washington	0	2	0	0	0	2	
Wayne	0	0	0	1	1	2	
	* Region Total *	5	17	2	11	93	128
Southwest	Barry	0	0	0	0	6	6
	Barton	1	1	0	0	0	2
	Bates	0	0	0	0	3	3
	Benton	0	0	0	0	0	0
	Camden	0	0	0	0	5	5
	Cedar	0	0	0	0	0	0
	Christian	0	2	0	1	7	10
	Dade	0	2	0	0	0	2
	Dallas	0	0	0	0	2	2
	Douglas	1	0	0	0	3	4
	Greene	0	1	0	1	68	70
	Henry	0	1	0	0	4	5
	Hickory	0	0	0	0	2	2
	Jasper	0	3	6	0	14	23
	Laclede	0	1	0	0	6	7
	Lawrence	0	1	0	0	7	8
	Mcdonald	0	1	0	0	4	5
	Miller	1	1	0	0	4	6
	Moniteau	0	1	0	0	2	3
	Morgan	2	1	0	0	3	6
	Newton	0	1	2	0	9	12
	Ozark	0	0	0	0	0	0
	Polk	0	0	0	0	4	4
	St Clair	0	1	0	0	1	2
	Stone	0	0	0	0	0	0
	Taney	1	1	0	0	8	10
	Vernon	0	1	1	0	2	4
	Webster	0	0	0	0	0	0
	Wright	2	0	0	0	5	7
		* Region Total *	8	20	9	2	169
Kansas City	Jackson	2	3	0	0	51	56
	* Region Total *	2	3	0	0	51	56
St. Louis	St Louis City	1	3	0	0	38	42
	St Louis County	15	13	1	5	37	71
	* Region Total *	16	16	1	5	75	113
State Total		55	84	24	31	544	738

Table 11.
Family-Centered Services Cases Closed During February 2014
by Close Reason

		Goal Achieved		Other		Total Cases Closed
		Number	Percent	Number	Percent	
Northwest	Andrew	0	0.00%	0	0.00%	0
	Atchison	0	0.00%	0	0.00%	0
	Buchanan	8	66.67%	4	33.33%	12
	Caldwell	0	0.00%	0	0.00%	0
	Carroll	0	0.00%	0	0.00%	0
	Cass	9	75.00%	3	25.00%	12
	Chariton	0	0.00%	0	0.00%	0
	Clay	3	42.86%	4	57.14%	7
	Clinton	0	0.00%	0	0.00%	0
	Cooper	3	100.00%	0	0.00%	3
	Daviess	0	0.00%	1	100.00%	1
	De Kalb	2	100.00%	0	0.00%	2
	Gentry	0	0.00%	1	100.00%	1
	Grundy	0	0.00%	1	100.00%	1
	Harrison	3	75.00%	1	25.00%	4
	Holt	0	0.00%	0	0.00%	0
	Johnson	1	50.00%	1	50.00%	2
	Lafayette	1	20.00%	4	80.00%	5
	Linn	2	66.67%	1	33.33%	3
	Livingston	1	33.33%	2	66.67%	3
	Mercer	0	0.00%	0	0.00%	0
	Nodaway	2	66.67%	1	33.33%	3
	Pettis	2	100.00%	0	0.00%	2
	Platte	0	0.00%	2	100.00%	2
	Putnam	0	0.00%	1	100.00%	1
	Ray	0	0.00%	1	100.00%	1
	Saline	2	100.00%	0	0.00%	2
Sullivan	1	50.00%	1	50.00%	2	
Worth	0	0.00%	0	0.00%	0	
	* Region Total *	40	57.97%	29	42.03%	69
Northeast	Adair	3	60.00%	2	40.00%	5
	Audrain	1	33.33%	2	66.67%	3
	Boone	11	73.33%	4	26.67%	15
	Callaway	3	50.00%	3	50.00%	6
	Clark	1	100.00%	0	0.00%	1
	Cole	4	26.67%	11	73.33%	15
	Franklin	4	80.00%	1	20.00%	5
	Gasconade	0	0.00%	1	100.00%	1
	Howard	2	100.00%	0	0.00%	2
	Jefferson	14	87.50%	2	12.50%	16
	Knox	0	0.00%	0	0.00%	0
	Lewis	1	100.00%	0	0.00%	1
	Lincoln	6	85.71%	1	14.29%	7
	Macon	2	100.00%	0	0.00%	2
	Marion	2	50.00%	2	50.00%	4
	Monroe	3	100.00%	0	0.00%	3
	Montgomery	0	0.00%	1	100.00%	1
	Osage	1	100.00%	0	0.00%	1
	Pike	2	100.00%	0	0.00%	2
	Ralls	0	0.00%	0	0.00%	0
	Randolph	1	20.00%	4	80.00%	5
	Schuyler	1	33.33%	2	66.67%	3
	Scotland	2	66.67%	1	33.33%	3
	Shelby	1	100.00%	0	0.00%	1
	St Charles	12	50.00%	12	50.00%	24
	Warren	0	0.00%	1	100.00%	1
		* Region Total *	77	60.63%	50	39.37%
Southeast	Bollinger	1	100.00%	0	0.00%	1
	Butler	1	50.00%	1	50.00%	2
	Cape Girardeau	2	66.67%	1	33.33%	3
	Carter	0	0.00%	0	0.00%	0
	Crawford	1	33.33%	2	66.67%	3
	Dent	2	100.00%	0	0.00%	2

Table 11.
Family-Centered Services Cases Closed During February 2014
by Close Reason

		Goal Achieved		Other		Total Cases Closed
		Number	Percent	Number	Percent	
Southeast	Dunklin	3	42.86%	4	57.14%	7
	Howell	9	81.82%	2	18.18%	11
	Iron	1	50.00%	1	50.00%	2
	Madison	0	0.00%	2	100.00%	2
	Maries	0	0.00%	0	0.00%	0
	Mississippi	1	50.00%	1	50.00%	2
	New Madrid	2	50.00%	2	50.00%	4
	Oregon	1	100.00%	0	0.00%	1
	Pemiscot	3	50.00%	3	50.00%	6
	Perry	1	100.00%	0	0.00%	1
	Phelps	1	100.00%	0	0.00%	1
	Pulaski	6	75.00%	2	25.00%	8
	Reynolds	2	100.00%	0	0.00%	2
	Ripley	0	0.00%	0	0.00%	0
	Scott	3	42.86%	4	57.14%	7
	Shannon	0	0.00%	1	100.00%	1
	St Francois	4	50.00%	4	50.00%	8
	Ste Genevieve	0	0.00%	2	100.00%	2
	Stoddard	9	90.00%	1	10.00%	10
	Texas	4	80.00%	1	20.00%	5
	Washington	2	66.67%	1	33.33%	3
Wayne	0	0.00%	0	0.00%	0	
	* Region Total *	59	62.77%	35	37.23%	94
Southwest	Barry	6	75.00%	2	25.00%	8
	Barton	0	0.00%	0	0.00%	0
	Bates	0	0.00%	2	100.00%	2
	Benton	1	100.00%	0	0.00%	1
	Camden	4	57.14%	3	42.86%	7
	Cedar	0	0.00%	4	100.00%	4
	Christian	4	40.00%	6	60.00%	10
	Dade	0	0.00%	0	0.00%	0
	Dallas	2	28.57%	5	71.43%	7
	Douglas	2	66.67%	1	33.33%	3
	Greene	18	43.90%	23	56.10%	41
	Henry	3	50.00%	3	50.00%	6
	Hickory	0	0.00%	0	0.00%	0
	Jasper	17	80.95%	4	19.05%	21
	Laclede	7	46.67%	8	53.33%	15
	Lawrence	8	88.89%	1	11.11%	9
	Mcdonald	2	33.33%	4	66.67%	6
	Miller	5	62.50%	3	37.50%	8
	Moniteau	2	100.00%	0	0.00%	2
	Morgan	0	0.00%	0	0.00%	0
	Newton	5	50.00%	5	50.00%	10
	Ozark	0	0.00%	0	0.00%	0
	Polk	4	66.67%	2	33.33%	6
	St Clair	0	0.00%	1	100.00%	1
	Stone	4	66.67%	2	33.33%	6
	Taney	4	66.67%	2	33.33%	6
	Vernon	4	44.44%	5	55.56%	9
	Webster	2	100.00%	0	0.00%	2
Wright	3	75.00%	1	25.00%	4	
	* Region Total *	107	55.16%	87	44.85%	194
Kansas City	Jackson	31	68.89%	14	31.11%	45
	* Region Total *	31	68.89%	14	31.11%	45
St. Louis	St Louis City	23	48.94%	24	51.06%	47
	St Louis County	40	65.57%	21	34.43%	61
	* Region Total *	63	58.33%	45	41.67%	108
State Total		377	59.18%	260	40.82%	637

Table 12.
Family-Centered Services Cases Active During February 2014
Which Have Had Court Involvement by Number of Months Open

		0 - 4 Months		4 - 8 Months		8 - 12 Months		12 + Months		Total Cases
		Number	Percent	Number	Percent	Number	Percent	Number	Percent	
Northwest	Andrew	1	50.00%	0	0.00%	1	50.00%	0	0.00%	2
	Atchison	3	50.00%	2	33.33%	0	0.00%	1	16.67%	6
	Buchanan	16	44.44%	11	30.56%	3	8.33%	6	16.67%	36
	Caldwell	1	20.00%	2	40.00%	0	0.00%	2	40.00%	5
	Carroll	0	0.00%	0	0.00%	1	50.00%	1	50.00%	2
	Cass	27	12.27%	37	16.82%	26	11.82%	130	59.09%	220
	Chariton	4	26.67%	0	0.00%	1	6.67%	10	66.67%	15
	Clay	15	20.55%	13	17.81%	15	20.55%	30	41.10%	73
	Clinton	4	14.82%	3	11.11%	9	33.33%	11	40.74%	27
	Cooper	0	0.00%	8	57.14%	2	14.29%	4	28.57%	14
	Daviess	3	25.00%	3	25.00%	1	8.33%	5	41.67%	12
	De Kalb	5	35.71%	3	21.43%	0	0.00%	6	42.86%	14
	Gentry	3	30.00%	7	70.00%	0	0.00%	0	0.00%	10
	Grundy	16	53.33%	4	13.33%	3	10.00%	7	23.33%	30
	Harrison	3	25.00%	2	16.67%	4	33.33%	3	25.00%	12
	Holt	0	0.00%	0	0.00%	0	0.00%	0	0.00%	0
	Johnson	11	15.49%	9	12.68%	13	18.31%	38	53.52%	71
	Lafayette	4	14.29%	5	17.86%	3	10.71%	16	57.14%	28
	Linn	4	11.77%	5	14.71%	4	11.77%	21	61.77%	34
	Livingston	0	0.00%	2	28.57%	1	14.29%	4	57.14%	7
	Mercer	0	0.00%	0	0.00%	0	0.00%	0	0.00%	0
Nodaway	7	31.82%	8	36.36%	4	18.18%	3	13.64%	22	
Pettis	13	43.33%	5	16.67%	6	20.00%	6	20.00%	30	
Platte	1	6.67%	3	20.00%	3	20.00%	8	53.33%	15	
Putnam	2	22.22%	4	44.44%	2	22.22%	1	11.11%	9	
Ray	4	44.44%	1	11.11%	0	0.00%	4	44.44%	9	
Saline	3	11.54%	8	30.77%	3	11.54%	12	46.15%	26	
Sullivan	1	12.50%	2	25.00%	0	0.00%	5	62.50%	8	
Worth	0	0.00%	0	0.00%	0	0.00%	0	0.00%	0	
	* Region Total *	151	20.49%	147	19.95%	105	14.25%	334	45.32%	737
Northeast	Adair	9	19.15%	11	23.40%	6	12.77%	21	44.68%	47
	Audrain	6	18.18%	6	18.18%	6	18.18%	15	45.46%	33
	Boone	30	16.04%	31	16.58%	30	16.04%	96	51.34%	187
	Callaway	13	17.57%	14	18.92%	16	21.62%	31	41.89%	74
	Clark	4	11.43%	3	8.57%	9	25.71%	19	54.29%	35
	Cole	12	13.79%	21	24.14%	10	11.49%	44	50.58%	87
	Franklin	22	15.39%	21	14.69%	14	9.79%	86	60.14%	143
	Gasconade	3	21.43%	4	28.57%	2	14.29%	5	35.71%	14
	Howard	2	15.39%	1	7.69%	2	15.39%	8	61.54%	13
	Jefferson	77	17.70%	76	17.47%	67	15.40%	215	49.43%	435
	Knox	0	0.00%	3	50.00%	1	16.67%	2	33.33%	6
	Lewis	2	10.00%	5	25.00%	4	20.00%	9	45.00%	20
	Lincoln	7	17.07%	13	31.71%	6	14.63%	15	36.59%	41
	Macon	11	42.31%	5	19.23%	6	23.08%	4	15.39%	26
	Marion	16	21.92%	9	12.33%	16	21.92%	32	43.84%	73
	Monroe	2	15.39%	0	0.00%	2	15.39%	9	69.23%	13
	Montgomery	3	18.75%	2	12.50%	0	0.00%	11	68.75%	16
	Osage	1	25.00%	1	25.00%	2	50.00%	0	0.00%	4
	Pike	5	22.73%	5	22.73%	2	9.09%	10	45.46%	22
	Ralls	2	22.22%	1	11.11%	1	11.11%	5	55.56%	9
	Randolph	21	34.43%	10	16.39%	7	11.48%	23	37.71%	61
	Schuyler	5	26.32%	5	26.32%	2	10.53%	7	36.84%	19
	Scotland	1	8.33%	1	8.33%	5	41.67%	5	41.67%	12
Shelby	3	42.86%	1	14.29%	2	28.57%	1	14.29%	7	
St Charles	28	15.91%	32	18.18%	32	18.18%	84	47.73%	176	
Warren	7	20.59%	5	14.71%	5	14.71%	17	50.00%	34	
	* Region Total *	292	18.17%	286	17.80%	255	15.87%	774	48.16%	1,607
Southeast	Bollinger	5	20.83%	7	29.17%	2	8.33%	10	41.67%	24
	Butler	30	27.78%	28	25.93%	18	16.67%	32	29.63%	108
	Cape Girardeau	11	14.87%	14	18.92%	16	21.62%	33	44.60%	74
	Carter	2	66.67%	1	33.33%	0	0.00%	0	0.00%	3
	Crawford	5	17.86%	5	17.86%	10	35.71%	8	28.57%	28
Dent	5	20.00%	3	12.00%	4	16.00%	13	52.00%	25	

Table 12.
Family-Centered Services Cases Active During February 2014
Which Have Had Court Involvement by Number of Months Open

		0 - 4 Months		4 - 8 Months		8 - 12 Months		12 + Months		Total Cases
		Number	Percent	Number	Percent	Number	Percent	Number	Percent	
Southeast	Dunklin	14	35.00%	12	30.00%	7	17.50%	7	17.50%	40
	Howell	7	21.21%	7	21.21%	7	21.21%	12	36.36%	33
	Iron	4	25.00%	3	18.75%	4	25.00%	5	31.25%	16
	Madison	4	23.53%	4	23.53%	1	5.88%	8	47.06%	17
	Maries	0	0.00%	3	42.86%	1	14.29%	3	42.86%	7
	Mississippi	10	40.00%	4	16.00%	2	8.00%	9	36.00%	25
	New Madrid	7	15.91%	12	27.27%	9	20.46%	16	36.36%	44
	Oregon	0	0.00%	1	12.50%	1	12.50%	6	75.00%	8
	Pemiscot	9	21.95%	8	19.51%	8	19.51%	16	39.02%	41
	Perry	3	23.08%	3	23.08%	1	7.69%	6	46.15%	13
	Phelps	21	30.88%	11	16.18%	15	22.06%	21	30.88%	68
	Pulaski	16	23.88%	14	20.90%	9	13.43%	28	41.79%	67
	Reynolds	2	20.00%	4	40.00%	0	0.00%	4	40.00%	10
	Ripley	6	37.50%	4	25.00%	0	0.00%	6	37.50%	16
	Scott	12	24.00%	13	26.00%	9	18.00%	16	32.00%	50
	Shannon	1	50.00%	0	0.00%	1	50.00%	0	0.00%	2
	St Francois	15	21.74%	6	8.70%	8	11.59%	40	57.97%	69
	Ste Genevieve	0	0.00%	1	16.67%	0	0.00%	5	83.33%	6
	Stoddard	33	32.04%	29	28.16%	17	16.51%	24	23.30%	103
	Texas	8	28.57%	4	14.29%	5	17.86%	11	39.29%	28
	Washington	5	17.24%	4	13.79%	3	10.35%	17	58.62%	29
Wayne	3	13.04%	2	8.70%	7	30.44%	11	47.83%	23	
	* Region Total *	238	24.36%	207	21.19%	165	16.89%	367	37.56%	977
Southwest	Barry	17	19.32%	22	25.00%	12	13.64%	37	42.05%	88
	Barton	1	4.55%	0	0.00%	8	36.36%	13	59.09%	22
	Bates	4	19.05%	6	28.57%	2	9.52%	9	42.86%	21
	Benton	1	12.50%	2	25.00%	2	25.00%	3	37.50%	8
	Camden	7	10.15%	14	20.29%	13	18.84%	35	50.73%	69
	Cedar	1	7.69%	5	38.46%	2	15.39%	5	38.46%	13
	Christian	10	19.61%	11	21.57%	8	15.69%	22	43.14%	51
	Dade	3	37.50%	0	0.00%	0	0.00%	5	62.50%	8
	Dallas	3	15.79%	2	10.53%	2	10.53%	12	63.16%	19
	Douglas	5	26.32%	2	10.53%	6	31.58%	6	31.58%	19
	Greene	94	20.80%	71	15.71%	88	19.47%	199	44.03%	452
	Henry	11	22.00%	10	20.00%	8	16.00%	21	42.00%	50
	Hickory	0	0.00%	1	20.00%	1	20.00%	3	60.00%	5
	Jasper	75	17.16%	56	12.82%	68	15.56%	238	54.46%	437
	Laclede	10	10.64%	16	17.02%	13	13.83%	55	58.51%	94
	Lawrence	14	17.07%	16	19.51%	17	20.73%	35	42.68%	82
	McDonald	22	34.92%	14	22.22%	9	14.29%	18	28.57%	63
	Miller	11	25.58%	0	0.00%	5	11.63%	27	62.79%	43
	Moniteau	3	27.27%	2	18.18%	2	18.18%	4	36.36%	11
	Morgan	14	48.28%	0	0.00%	6	20.69%	9	31.03%	29
	Newton	32	21.19%	38	25.17%	37	24.50%	44	29.14%	151
	Ozark	4	26.67%	6	40.00%	1	6.67%	4	26.67%	15
	Polk	13	29.55%	6	13.64%	9	20.46%	16	36.36%	44
	St Clair	4	36.36%	1	9.09%	2	18.18%	4	36.36%	11
	Stone	9	17.31%	7	13.46%	10	19.23%	26	50.00%	52
	Taney	24	14.91%	30	18.63%	19	11.80%	88	54.66%	161
	Vernon	6	30.00%	5	25.00%	1	5.00%	8	40.00%	20
	Webster	3	10.00%	8	26.67%	7	23.33%	12	40.00%	30
	Wright	15	25.00%	14	23.33%	10	16.67%	21	35.00%	60
	* Region Total *	416	19.55%	365	17.15%	368	17.29%	979	46.01%	2,128
Kansas City	Jackson	159	11.47%	216	15.58%	149	10.75%	862	62.19%	1,386
	* Region Total *	159	11.47%	216	15.58%	149	10.75%	862	62.19%	1,386
St. Louis	St Louis City	61	16.49%	59	15.95%	40	10.81%	210	56.76%	370
	St Louis County	103	14.61%	88	12.48%	95	13.48%	419	59.43%	705
	* Region Total *	164	15.26%	147	13.67%	135	12.56%	629	58.51%	1,075
State Total		1,420	17.95%	1,368	17.30%	1,177	14.88%	3,945	49.87%	7,910

Table 13.
Family-Centered Services Cases Active During February 2014
Which Have Had No Court Involvement by Number of Months Open

		0 - 4 Months		4 - 8 Months		8 - 12 Months		12 + Months		Total Cases
		Number	Percent	Number	Percent	Number	Percent	Number	Percent	
Northwest	Andrew	0	0.00%	1	100.00%	0	0.00%	0	0.00%	1
	Atchison	0	0.00%	0	0.00%	0	0.00%	0	0.00%	0
	Buchanan	36	73.47%	10	20.41%	3	6.12%	0	0.00%	49
	Caldwell	0	0.00%	0	0.00%	0	0.00%	0	0.00%	0
	Carroll	2	50.00%	1	25.00%	1	25.00%	0	0.00%	4
	Cass	11	57.90%	4	21.05%	2	10.53%	2	10.53%	19
	Chariton	4	44.44%	3	33.33%	1	11.11%	1	11.11%	9
	Clay	12	40.00%	9	30.00%	4	13.33%	5	16.67%	30
	Clinton	5	100.00%	0	0.00%	0	0.00%	0	0.00%	5
	Cooper	4	100.00%	0	0.00%	0	0.00%	0	0.00%	4
	Daviess	3	60.00%	1	20.00%	1	20.00%	0	0.00%	5
	De Kalb	1	50.00%	1	50.00%	0	0.00%	0	0.00%	2
	Gentry	1	50.00%	1	50.00%	0	0.00%	0	0.00%	2
	Grundy	4	100.00%	0	0.00%	0	0.00%	0	0.00%	4
	Harrison	2	33.33%	3	50.00%	1	16.67%	0	0.00%	6
	Holt	0	0.00%	0	0.00%	0	0.00%	0	0.00%	0
	Johnson	5	41.67%	6	50.00%	1	8.33%	0	0.00%	12
	Lafayette	5	83.33%	1	16.67%	0	0.00%	0	0.00%	6
	Linn	9	47.37%	7	36.84%	1	5.26%	2	10.53%	19
	Livingston	4	66.67%	2	33.33%	0	0.00%	0	0.00%	6
	Mercer	0	0.00%	1	100.00%	0	0.00%	0	0.00%	1
	Nodaway	3	75.00%	1	25.00%	0	0.00%	0	0.00%	4
	Pettis	6	75.00%	1	12.50%	0	0.00%	1	12.50%	8
	Platte	3	50.00%	2	33.33%	0	0.00%	1	16.67%	6
	Putnam	3	100.00%	0	0.00%	0	0.00%	0	0.00%	3
	Ray	5	71.43%	2	28.57%	0	0.00%	0	0.00%	7
Saline	8	80.00%	1	10.00%	1	10.00%	0	0.00%	10	
Sullivan	2	33.33%	3	50.00%	1	16.67%	0	0.00%	6	
Worth	0	0.00%	0	0.00%	0	0.00%	0	0.00%	0	
	* Region Total *	138	60.53%	61	26.75%	17	7.46%	12	5.26%	228
Northeast	Adair	4	80.00%	1	20.00%	0	0.00%	0	0.00%	5
	Audrain	17	62.96%	8	29.63%	2	7.41%	0	0.00%	27
	Boone	43	56.58%	21	27.63%	7	9.21%	5	6.58%	76
	Callaway	2	28.57%	5	71.43%	0	0.00%	0	0.00%	7
	Clark	2	50.00%	1	25.00%	1	25.00%	0	0.00%	4
	Cole	44	84.62%	7	13.46%	1	1.92%	0	0.00%	52
	Franklin	19	47.50%	15	37.50%	3	7.50%	3	7.50%	40
	Gasconade	11	78.57%	2	14.29%	1	7.14%	0	0.00%	14
	Howard	3	75.00%	1	25.00%	0	0.00%	0	0.00%	4
	Jefferson	47	53.41%	23	26.14%	12	13.64%	6	6.82%	88
	Knox	1	50.00%	1	50.00%	0	0.00%	0	0.00%	2
	Lewis	3	50.00%	1	16.67%	1	16.67%	1	16.67%	6
	Lincoln	11	61.11%	7	38.89%	0	0.00%	0	0.00%	18
	Macon	3	75.00%	1	25.00%	0	0.00%	0	0.00%	4
	Marion	14	82.35%	2	11.77%	1	5.88%	0	0.00%	17
	Monroe	1	14.29%	1	14.29%	1	14.29%	4	57.14%	7
	Montgomery	6	54.55%	2	18.18%	3	27.27%	0	0.00%	11
	Osage	3	75.00%	0	0.00%	0	0.00%	1	25.00%	4
	Pike	11	84.62%	2	15.39%	0	0.00%	0	0.00%	13
	Ralls	2	50.00%	0	0.00%	0	0.00%	2	50.00%	4
	Randolph	13	100.00%	0	0.00%	0	0.00%	0	0.00%	13
	Schuyler	2	100.00%	0	0.00%	0	0.00%	0	0.00%	2
	Scotland	1	33.33%	2	66.67%	0	0.00%	0	0.00%	3
	Shelby	2	100.00%	0	0.00%	0	0.00%	0	0.00%	2
	St Charles	100	70.92%	36	25.53%	3	2.13%	2	1.42%	141
	Warren	21	72.41%	6	20.69%	1	3.45%	1	3.45%	29
	* Region Total *	386	65.09%	145	24.45%	37	6.24%	25	4.22%	593
Southeast	Bollinger	6	85.71%	1	14.29%	0	0.00%	0	0.00%	7
	Butler	28	65.12%	13	30.23%	2	4.65%	0	0.00%	43
	Cape Girardeau	25	45.46%	15	27.27%	8	14.55%	7	12.73%	55
	Carter	4	66.67%	1	16.67%	0	0.00%	1	16.67%	6
	Crawford	14	48.28%	9	31.03%	5	17.24%	1	3.45%	29
Dent	4	19.05%	5	23.81%	2	9.52%	10	47.62%	21	

Table 13.
Family-Centered Services Cases Active During February 2014
Which Have Had No Court Involvement by Number of Months Open

		0 - 4 Months		4 - 8 Months		8 - 12 Months		12 + Months		Total Cases
		Number	Percent	Number	Percent	Number	Percent	Number	Percent	
Southeast	Dunklin	14	73.68%	4	21.05%	0	0.00%	1	5.26%	19
	Howell	31	57.41%	12	22.22%	4	7.41%	7	12.96%	54
	Iron	5	71.43%	1	14.29%	1	14.29%	0	0.00%	7
	Madison	5	71.43%	2	28.57%	0	0.00%	0	0.00%	7
	Maries	2	100.00%	0	0.00%	0	0.00%	0	0.00%	2
	Mississippi	3	50.00%	2	33.33%	1	16.67%	0	0.00%	6
	New Madrid	13	33.33%	12	30.77%	2	5.13%	12	30.77%	39
	Oregon	6	75.00%	2	25.00%	0	0.00%	0	0.00%	8
	Pemiscot	16	26.23%	18	29.51%	14	22.95%	13	21.31%	61
	Perry	4	33.33%	4	33.33%	2	16.67%	2	16.67%	12
	Phelps	17	60.71%	9	32.14%	2	7.14%	0	0.00%	28
	Pulaski	20	83.33%	4	16.67%	0	0.00%	0	0.00%	24
	Reynolds	0	0.00%	2	100.00%	0	0.00%	0	0.00%	2
	Ripley	7	58.33%	4	33.33%	1	8.33%	0	0.00%	12
	Scott	15	71.43%	5	23.81%	1	4.76%	0	0.00%	21
	Shannon	8	100.00%	0	0.00%	0	0.00%	0	0.00%	8
	St Francois	14	45.16%	6	19.36%	3	9.68%	8	25.81%	31
	Ste Genevieve	3	50.00%	3	50.00%	0	0.00%	0	0.00%	6
	Stoddard	11	40.74%	3	11.11%	6	22.22%	7	25.93%	27
	Texas	8	66.67%	2	16.67%	1	8.33%	1	8.33%	12
Washington	9	81.82%	2	18.18%	0	0.00%	0	0.00%	11	
Wayne	4	28.57%	5	35.71%	2	14.29%	3	21.43%	14	
	* Region Total *	296	51.75%	146	25.52%	57	9.97%	73	12.76%	572
Southwest	Barry	16	55.17%	6	20.69%	4	13.79%	3	10.35%	29
	Barton	4	40.00%	3	30.00%	1	10.00%	2	20.00%	10
	Bates	7	77.78%	1	11.11%	1	11.11%	0	0.00%	9
	Benton	3	75.00%	1	25.00%	0	0.00%	0	0.00%	4
	Camden	12	60.00%	6	30.00%	1	5.00%	1	5.00%	20
	Cedar	3	30.00%	7	70.00%	0	0.00%	0	0.00%	10
	Christian	11	39.29%	10	35.71%	7	25.00%	0	0.00%	28
	Dade	6	60.00%	4	40.00%	0	0.00%	0	0.00%	10
	Dallas	7	58.33%	4	33.33%	0	0.00%	1	8.33%	12
	Douglas	4	66.67%	2	33.33%	0	0.00%	0	0.00%	6
	Greene	115	76.67%	30	20.00%	3	2.00%	2	1.33%	150
	Henry	5	41.67%	7	58.33%	0	0.00%	0	0.00%	12
	Hickory	2	66.67%	1	33.33%	0	0.00%	0	0.00%	3
	Jasper	33	48.53%	21	30.88%	10	14.71%	4	5.88%	68
	Laclede	22	84.62%	4	15.39%	0	0.00%	0	0.00%	26
	Lawrence	19	57.58%	6	18.18%	3	9.09%	5	15.15%	33
	Mcdonald	6	66.67%	2	22.22%	1	11.11%	0	0.00%	9
	Miller	15	45.46%	13	39.39%	4	12.12%	1	3.03%	33
	Moniteau	4	33.33%	5	41.67%	2	16.67%	1	8.33%	12
	Morgan	12	66.67%	5	27.78%	1	5.56%	0	0.00%	18
	Newton	10	55.56%	7	38.89%	0	0.00%	1	5.56%	18
	Ozark	2	100.00%	0	0.00%	0	0.00%	0	0.00%	2
	Polk	18	90.00%	2	10.00%	0	0.00%	0	0.00%	20
	St Clair	1	25.00%	1	25.00%	1	25.00%	1	25.00%	4
	Stone	13	54.17%	7	29.17%	3	12.50%	1	4.17%	24
	Taney	32	61.54%	11	21.15%	4	7.69%	5	9.62%	52
	Vernon	9	50.00%	7	38.89%	0	0.00%	2	11.11%	18
Webster	3	60.00%	1	20.00%	1	20.00%	0	0.00%	5	
Wright	4	40.00%	4	40.00%	2	20.00%	0	0.00%	10	
	* Region Total *	398	60.76%	178	27.18%	49	7.48%	30	4.58%	655
Kansas City	Jackson	88	61.54%	28	19.58%	8	5.59%	19	13.29%	143
	* Region Total *	88	61.54%	28	19.58%	8	5.59%	19	13.29%	143
St. Louis	St Louis City	97	61.78%	29	18.47%	13	8.28%	18	11.47%	157
	St Louis County	142	42.26%	63	18.75%	67	19.94%	64	19.05%	336
	* Region Total *	239	48.48%	92	18.66%	80	16.23%	82	16.63%	493
State Total		1,545	57.56%	650	24.22%	248	9.24%	241	8.98%	2,684

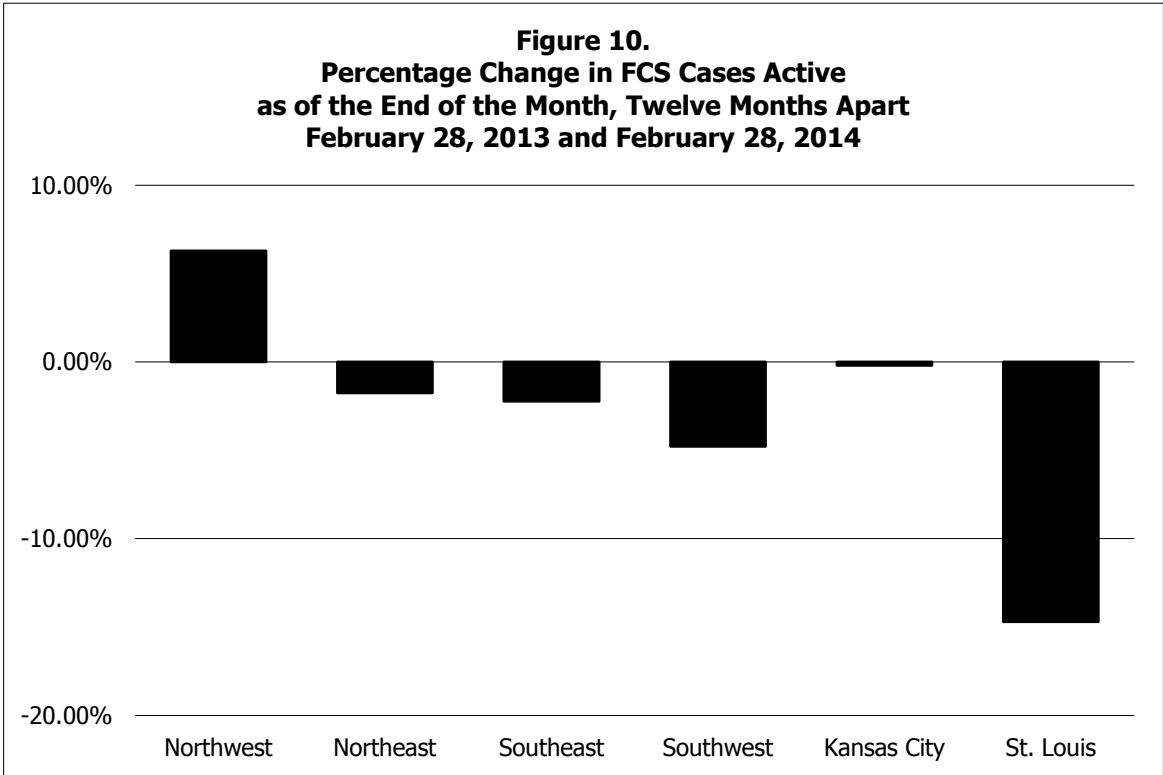
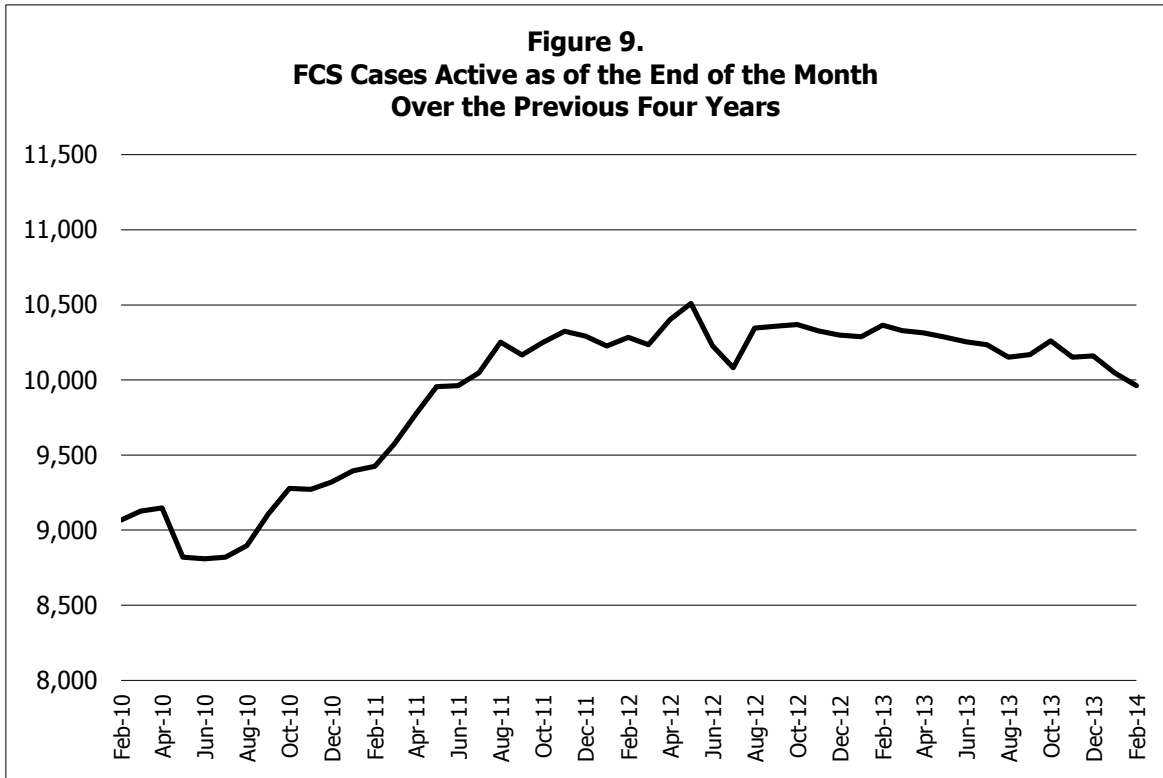

Figure 11.
FCS Cases Opened During February 2014
by Reason for Opening

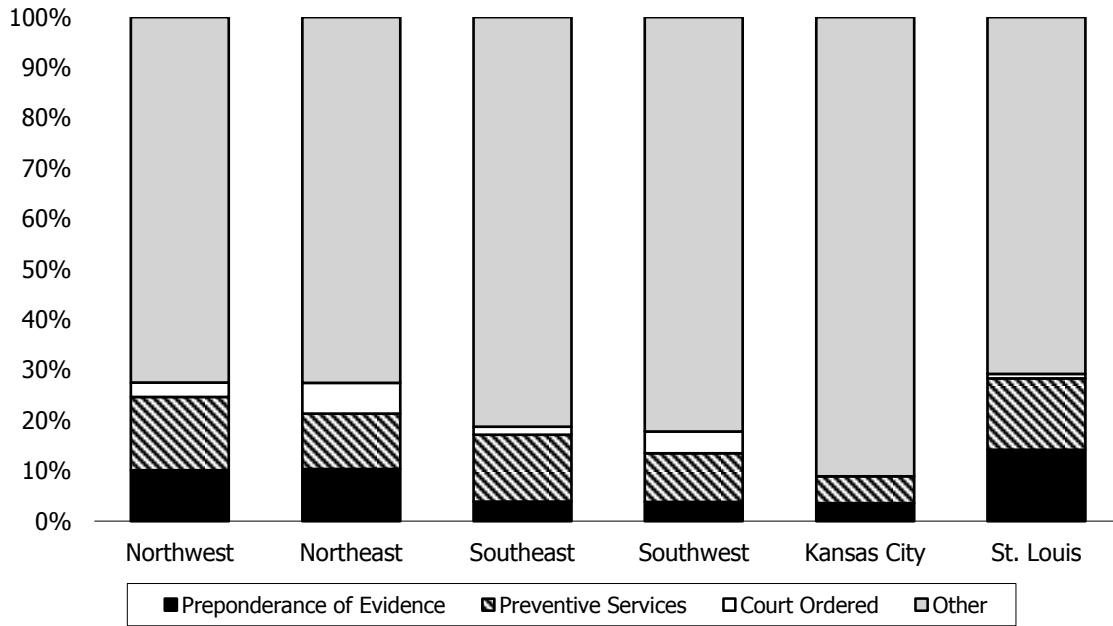

Figure 12.
FCS Cases Opened During February 2014
by Reason for Opening

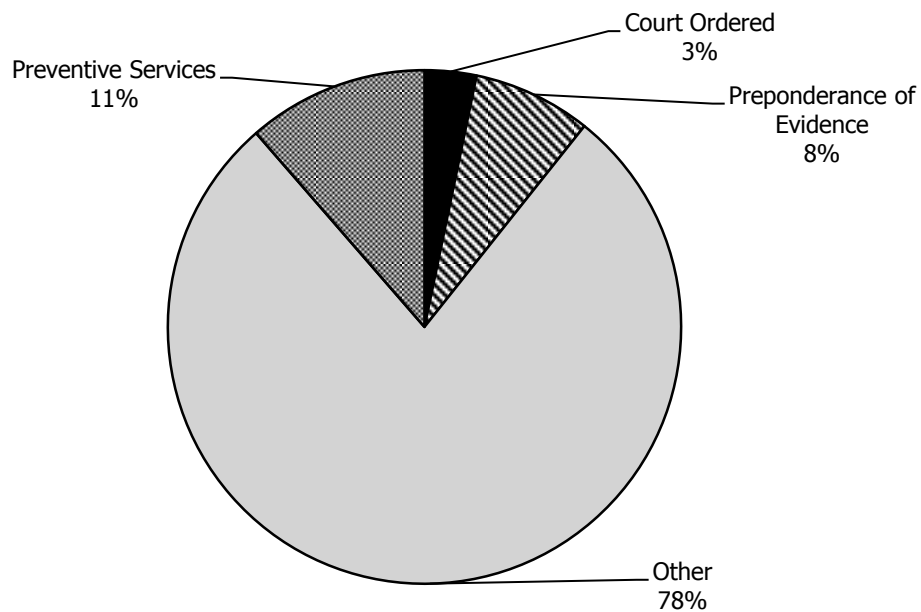

Figure 13.
FCS Cases Closed During February 2014
by Reason for Closing

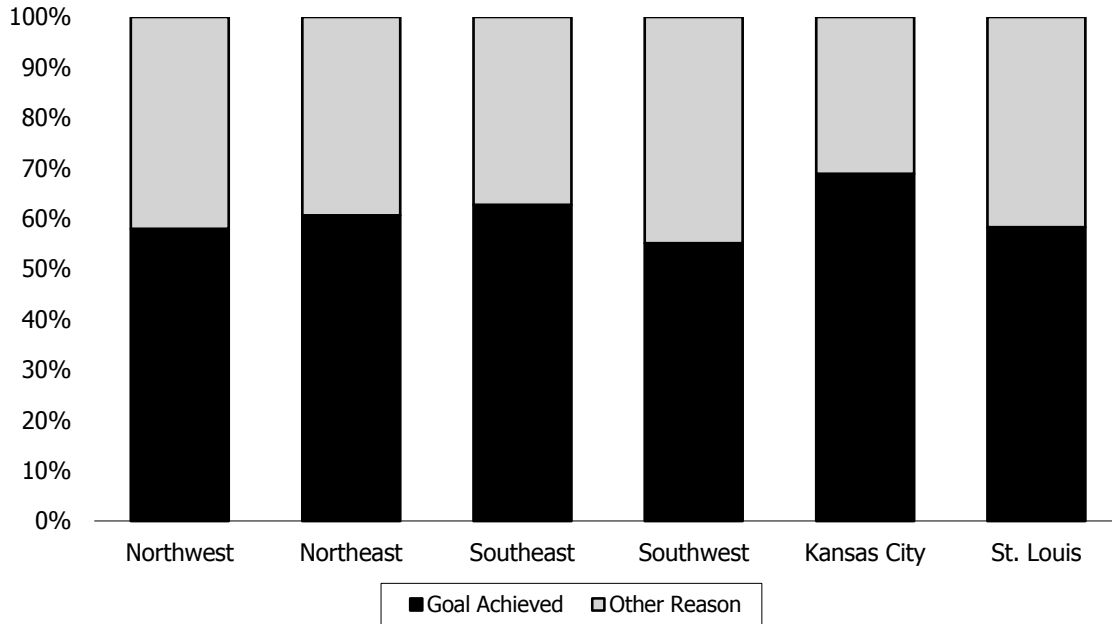

Figure 14.
FCS Cases Active During February 2014
With Court Involvement by the
Number of Months Open

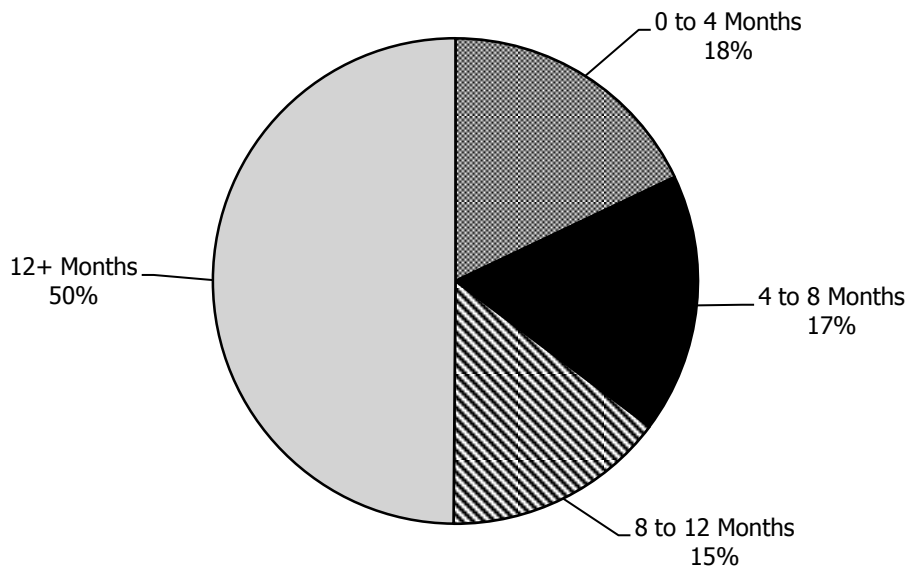
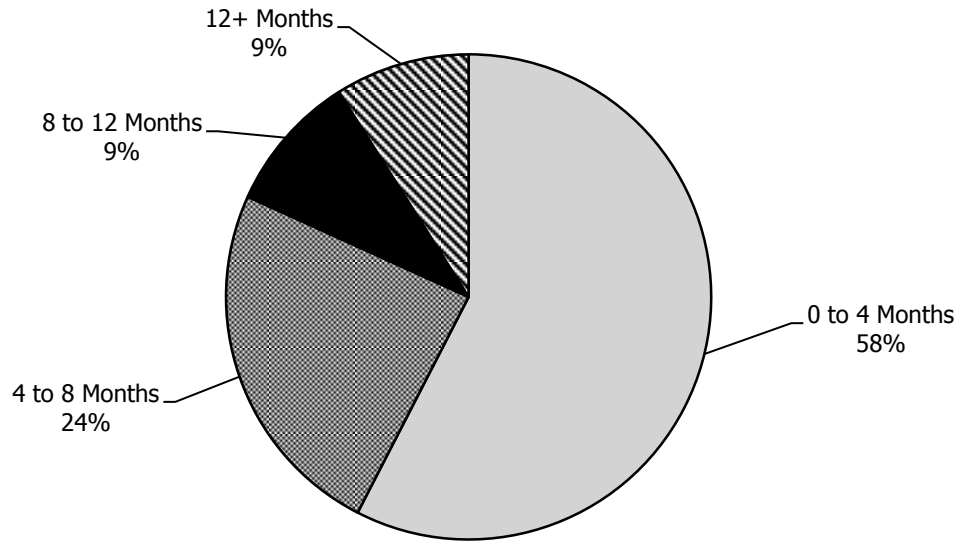

Figure 15.
FCS Cases Active During February 2014
With No Court Involvement by the
Number of Months Open



Notes: Family-Centered Services Tables and Figures

Table 9.

- Counts of persons are unduplicated.
- Child caretakers are persons under legal age who are also parents.

Table 11.

- Close reason of "Goal Achieved" includes;
function plan achieved and/or the reasons for needed services no longer exist;
all contracted services completed and risk factors are sufficiently reduced;
case goals have been achieved;
services can be provided by other resource without intervention of the Division and family can/will access such resources;
no child under age 18 is still in the home;
- Close reason of "Other" includes;
client not making progress but there are no legal grounds for court intervention;
client moved-unable to locate;
client moved-other state notified;
referred to other appropriate resource;
other;
family is unwilling to cooperate with the service plan;
family moved out of state;
family requests that the case be closed;
progress no longer being made;
resources have been exhausted and are no longer available to assist the family;

Table 12.

- All court activities/actions are considered as court involvement except for court reports.

Figure 11. and Figure 12.

- Other includes Newborn Crisis Assessment and Family Assessment.

Figure 13.

- Close reason of "Goal Achieved" includes;
function plan achieved and/or the reasons for needed services no longer exist;
all contracted services completed and risk factors are sufficiently reduced;
case goals have been achieved;
services can be provided by other resource without intervention of the Division and family can/will access such resources;
no child under age 18 is still in the home;
- Close reason of "Other" includes;
client not making progress but there are no legal grounds for court intervention;
client moved-unable to locate;
client moved-other state notified;
referred to other appropriate resource;
other;
family is unwilling to cooperate with the service plan;
family moved out of state;
family requests that the case be closed;
progress no longer being made;
resources have been exhausted and are no longer available to assist the family;

Figure 14.

- All court activities/actions are considered as court involvement except for court reports.

Out-of-Home Placement

Table 14.
Children Entering Children's Division Custody For the First Time During February 2014
by Case Manager County and the Most Recent Placement Category

		Adoptive Home	Foster Home	Group Home/ Residential Care			Total Entries	Entries Per Thousand	Average Age
				Relative Home		Other			
Northwest	Andrew	0	0	0	0	0	0	0.00	0.00
	Atchison	0	0	3	0	0	3	2.54	9.00
	Buchanan	0	5	0	1	0	6	0.29	7.50
	Caldwell	0	0	0	0	0	0	0.00	0.00
	Carroll	0	0	0	0	0	0	0.00	0.00
	Cass	0	0	4	0	1	5	0.19	7.20
	Chariton	0	2	0	0	0	2	1.13	5.00
	Clay	0	0	0	0	0	0	0.00	0.00
	Clinton	0	0	0	1	0	1	0.20	11.00
	Cooper	0	0	1	0	0	1	0.25	16.00
	Daviess	0	0	0	0	0	0	0.00	0.00
	De Kalb	0	0	0	0	0	0	0.00	0.00
	Gentry	0	0	2	0	0	2	1.21	1.50
	Grundy	0	1	1	0	0	2	0.81	1.50
	Harrison	0	0	0	0	0	0	0.00	0.00
	Holt	0	0	0	0	0	0	0.00	0.00
	Johnson	0	3	0	0	1	4	0.33	5.50
	Lafayette	0	0	0	0	0	0	0.00	0.00
	Linn	0	0	0	0	0	0	0.00	0.00
	Livingston	0	1	0	0	0	1	0.30	5.00
	Mercer	0	0	0	0	0	0	0.00	0.00
	Nodaway	0	1	0	0	0	1	0.23	15.00
	Pettis	0	0	0	0	3	3	0.28	11.00
	Platte	0	0	0	0	0	0	0.00	0.00
	Putnam	0	0	0	0	0	0	0.00	0.00
	Ray	0	1	0	0	0	1	0.17	3.00
	Saline	0	6	0	1	0	7	1.30	10.14
Sullivan	0	0	0	0	0	0	0.00	0.00	
Worth	0	0	0	0	0	0	0.00	0.00	
	* Region Total *	0	20	11	3	5	39	0.18	7.69
Northeast	Adair	0	0	0	0	0	0	0.00	0.00
	Audrain	0	1	2	0	0	3	0.47	4.67
	Boone	0	2	3	1	0	6	0.18	7.50
	Callaway	0	1	2	0	0	3	0.30	6.00
	Clark	0	0	0	0	0	0	0.00	0.00
	Cole	0	1	5	1	0	7	0.39	6.57
	Franklin	0	4	1	0	0	5	0.20	6.80
	Gasconade	0	0	0	0	0	0	0.00	0.00
	Howard	0	0	0	0	0	0	0.00	0.00
	Jefferson	0	6	9	1	0	16	0.29	8.31
	Knox	0	0	0	0	0	0	0.00	0.00
	Lewis	0	0	0	0	0	0	0.00	0.00
	Lincoln	0	0	0	0	0	0	0.00	0.00
	Macon	0	0	0	0	0	0	0.00	0.00
	Marion	0	0	1	0	0	1	0.15	2.00
	Monroe	0	0	1	0	0	1	0.49	17.00
	Montgomery	0	0	1	0	0	1	0.35	0.00
	Osage	0	0	0	0	0	0	0.00	0.00
	Pike	0	0	3	0	0	3	0.73	6.33
	Ralls	0	0	0	1	0	1	0.42	16.00
	Randolph	0	3	1	0	0	4	0.68	7.25
	Schuyler	0	0	0	0	0	0	0.00	0.00
	Scotland	0	0	0	0	0	0	0.00	0.00
	Shelby	0	0	4	0	0	4	2.50	13.00
	St Charles	0	5	0	1	0	6	0.06	3.50
	Warren	0	0	0	0	0	0	0.00	0.00
		* Region Total *	0	23	33	5	0	61	0.19
Southeast	Bollinger	0	0	0	1	0	1	0.34	16.00
	Butler	0	7	4	0	1	12	1.20	6.92
	Cape Girardeau	0	1	7	0	1	9	0.54	7.22
	Carter	0	1	0	0	0	1	0.66	3.00

Table 14.
Children Entering Children's Division Custody For the First Time During February 2014
by Case Manager County and the Most Recent Placement Category

		Adoptive Home	Foster Home	Group Home/ Residential Care			Total Entries	Entries Per Thousand	Average Age
				Relative Home		Other			
Southeast	Crawford	0	0	0	0	0	0	0.00	0.00
	Dent	0	0	0	1	0	1	0.27	17.00
	Dunklin	0	0	5	0	0	5	0.62	4.00
	Howell	0	1	0	0	0	1	0.10	0.00
	Iron	0	0	0	1	0	1	0.42	16.00
	Madison	0	0	0	0	0	0	0.00	0.00
	Maries	0	0	0	0	1	1	0.46	16.00
	Mississippi	0	0	0	0	0	0	0.00	0.00
	New Madrid	0	0	1	0	0	1	0.22	17.00
	Oregon	0	0	0	0	0	0	0.00	0.00
	Pemiscot	0	0	0	0	0	0	0.00	0.00
	Perry	0	0	3	0	0	3	0.63	14.00
	Phelps	0	3	4	1	1	9	0.92	5.22
	Pulaski	0	10	1	0	1	12	0.96	6.42
	Reynolds	0	0	2	0	0	2	1.31	5.00
	Ripley	0	1	0	0	1	2	0.60	7.00
	Scott	0	0	3	0	0	3	0.30	5.33
	Shannon	0	0	0	0	0	0	0.00	0.00
	St Francois	0	2	3	0	0	5	0.35	3.00
	Ste Genevieve	0	0	0	0	0	0	0.00	0.00
	Stoddard	0	5	1	3	0	9	1.32	8.89
Texas	0	3	0	0	0	3	0.52	12.67	
Washington	0	0	0	0	0	0	0.00	0.00	
Wayne	0	0	0	0	0	0	0.00	0.00	
	* Region Total *	0	34	34	7	6	81	0.49	7.31
Southwest	Barry	0	1	4	0	2	7	0.81	6.57
	Barton	0	0	0	0	0	0	0.00	0.00
	Bates	0	0	0	0	0	0	0.00	0.00
	Benton	0	0	0	0	0	0	0.00	0.00
	Camden	0	0	0	0	0	0	0.00	0.00
	Cedar	0	0	0	0	0	0	0.00	0.00
	Christian	0	0	3	0	1	4	0.19	4.75
	Dade	0	0	0	0	0	0	0.00	0.00
	Dallas	0	1	0	0	0	1	0.24	13.00
	Douglas	0	0	0	0	1	1	0.33	15.00
	Greene	0	16	1	9	0	26	0.45	5.62
	Henry	0	2	0	0	1	3	0.61	5.00
	Hickory	0	1	0	0	0	1	0.60	6.00
	Jasper	0	6	7	8	1	22	0.73	8.41
	Laclede	0	0	0	2	0	2	0.22	16.50
	Lawrence	0	0	0	1	0	1	0.10	16.00
	Mcdonald	0	4	0	0	1	5	0.77	7.60
	Miller	0	2	1	0	0	3	0.49	1.67
	Moniteau	0	0	0	0	0	0	0.00	0.00
	Morgan	0	3	1	0	0	4	0.88	5.50
	Newton	0	4	6	0	1	11	0.75	10.27
	Ozark	0	0	0	0	0	0	0.00	0.00
	Polk	0	0	0	1	0	1	0.13	10.00
	St Clair	0	1	0	0	1	2	1.02	7.50
	Stone	0	0	0	0	0	0	0.00	0.00
	Taney	0	4	2	0	0	6	0.53	4.50
	Vernon	0	0	0	0	0	0	0.00	0.00
	Webster	0	0	0	0	0	0	0.00	0.00
Wright	0	6	2	0	0	8	1.64	4.88	
	* Region Total *	0	51	27	21	9	108	0.41	7.06
Kansas City	Jackson	0	29	6	16	3	54	0.33	6.59
	* Region Total *	0	29	6	16	3	54	0.33	6.59
St. Louis	St Louis City	0	12	2	0	2	16	0.24	8.38
	St Louis County	0	7	4	1	5	17	0.07	6.65
	* Region Total *	0	19	6	1	7	33	0.11	7.48
Other	Icama	1	0	0	0	0	1	0.00	17.00
	* Region Total *	1	0	0	0	0	1	0.00	17.00
State Total		1	176	117	53	30	377	0.26	7.22

**Table 15.
Children Re-Entering Children's Division Custody During February 2014
by Case Manager County and Most Recent Placement Category**

		Adoptive Home	Foster Home	Relative Home	Group Home/ Residential Care	Other	Total Entries	Entries Per Thousand	Average Age
Northwest	Andrew	0	0	0	0	0	0	0.00	0.00
	Atchison	0	0	0	0	0	0	0.00	0.00
	Buchanan	0	2	0	0	0	2	0.10	13.00
	Caldwell	0	0	0	0	0	0	0.00	0.00
	Carroll	0	0	0	0	0	0	0.00	0.00
	Cass	0	0	1	0	0	1	0.04	4.00
	Chariton	0	0	0	0	0	0	0.00	0.00
	Clay	0	0	0	0	0	0	0.00	0.00
	Clinton	0	0	0	0	0	0	0.00	0.00
	Cooper	0	0	0	0	0	0	0.00	0.00
	Daviess	0	0	0	0	0	0	0.00	0.00
	De Kalb	0	0	0	0	0	0	0.00	0.00
	Gentry	0	0	0	0	0	0	0.00	0.00
	Grundy	0	0	2	0	0	2	0.81	7.00
	Harrison	0	0	0	0	0	0	0.00	0.00
	Holt	0	0	0	0	0	0	0.00	0.00
	Johnson	0	0	0	0	0	0	0.00	0.00
	Lafayette	0	0	0	0	0	0	0.00	0.00
	Linn	0	0	0	0	0	0	0.00	0.00
	Livingston	0	0	0	0	0	0	0.00	0.00
	Mercer	0	0	0	0	0	0	0.00	0.00
	Nodaway	0	0	0	0	0	0	0.00	0.00
	Pettis	0	0	0	0	1	1	0.09	13.00
	Platte	0	0	0	0	0	0	0.00	0.00
	Putnam	0	0	0	0	0	0	0.00	0.00
	Ray	0	0	0	0	0	0	0.00	0.00
Saline	0	0	0	0	0	0	0.00	0.00	
Sullivan	0	0	0	0	0	0	0.00	0.00	
Worth	0	0	0	0	0	0	0.00	0.00	
* Region Total *	0	2	3	0	1	6	0.03	9.50	
Northeast	Adair	0	0	0	0	1	1	0.20	15.00
	Audrain	0	0	0	0	0	0	0.00	0.00
	Boone	0	0	0	0	0	0	0.00	0.00
	Callaway	0	0	1	0	0	1	0.10	15.00
	Clark	0	0	0	1	0	1	0.58	16.00
	Cole	0	0	0	0	0	0	0.00	0.00
	Franklin	0	0	2	1	0	3	0.12	9.33
	Gasconade	0	0	0	0	0	0	0.00	0.00
	Howard	0	0	1	0	0	1	0.46	17.00
	Jefferson	0	0	2	0	1	3	0.05	15.33
	Knox	0	0	0	0	0	0	0.00	0.00
	Lewis	0	0	0	0	0	0	0.00	0.00
	Lincoln	0	0	0	0	0	0	0.00	0.00
	Macon	0	0	0	0	0	0	0.00	0.00
	Marion	0	0	0	0	0	0	0.00	0.00
	Monroe	0	0	0	0	0	0	0.00	0.00
	Montgomery	0	0	0	0	0	0	0.00	0.00
	Osage	0	0	0	0	0	0	0.00	0.00
	Pike	0	0	0	0	0	0	0.00	0.00
	Ralls	0	0	0	0	0	0	0.00	0.00
	Randolph	0	0	0	0	0	0	0.00	0.00
	Schuyler	0	0	0	0	1	1	0.88	17.00
	Scotland	0	0	0	0	0	0	0.00	0.00
	Shelby	0	0	0	0	0	0	0.00	0.00
	St Charles	1	0	0	0	0	1	0.01	17.00
	Warren	0	0	0	0	0	0	0.00	0.00
* Region Total *	1	0	6	2	3	12	0.04	14.25	
Southeast	Bollinger	0	0	0	0	0	0	0.00	0.00
	Butler	0	4	1	0	0	5	0.50	9.80
	Cape Girardeau	0	0	0	0	0	0	0.00	0.00
	Carter	0	0	0	0	0	0	0.00	0.00

**Table 15.
Children Re-Entering Children's Division Custody During February 2014
by Case Manager County and Most Recent Placement Category**

		Adoptive Home	Foster Home	Relative Home	Group Home/ Residential Care	Other	Total Entries	Entries Per Thousand	Average Age
Southeast	Crawford	0	0	0	0	0	0	0.00	0.00
	Dent	0	0	0	0	0	0	0.00	0.00
	Dunklin	0	0	0	1	0	1	0.12	14.00
	Howell	0	0	0	0	0	0	0.00	0.00
	Iron	0	0	0	0	0	0	0.00	0.00
	Madison	0	0	0	0	0	0	0.00	0.00
	Maries	0	0	0	0	0	0	0.00	0.00
	Mississippi	0	0	0	0	0	0	0.00	0.00
	New Madrid	0	0	0	0	0	0	0.00	0.00
	Oregon	0	0	0	0	0	0	0.00	0.00
	Pemiscot	0	0	0	0	0	0	0.00	0.00
	Perry	0	0	0	0	0	0	0.00	0.00
	Phelps	0	0	1	0	0	1	0.10	12.00
	Pulaski	0	0	0	0	1	1	0.08	20.00
	Reynolds	0	0	0	0	0	0	0.00	0.00
	Ripley	0	0	0	0	0	0	0.00	0.00
	Scott	0	0	0	0	0	0	0.00	0.00
	Shannon	0	0	0	0	0	0	0.00	0.00
	St Francois	0	1	0	0	0	1	0.07	8.00
	Ste Genevieve	0	0	0	0	0	0	0.00	0.00
	Stoddard	0	0	1	0	0	1	0.15	15.00
Texas	0	0	0	0	0	0	0.00	0.00	
Washington	0	0	0	0	0	0	0.00	0.00	
Wayne	0	0	0	0	0	0	0.00	0.00	
* Region Total *	0	5	3	1	1	10	0.06	11.80	
Southwest	Barry	0	2	0	1	0	3	0.35	13.67
	Barton	0	0	0	0	0	0	0.00	0.00
	Bates	0	0	0	0	0	0	0.00	0.00
	Benton	0	0	0	0	0	0	0.00	0.00
	Camden	0	0	0	0	0	0	0.00	0.00
	Cedar	0	0	0	0	0	0	0.00	0.00
	Christian	0	0	0	0	0	0	0.00	0.00
	Dade	0	0	0	0	0	0	0.00	0.00
	Dallas	0	0	0	0	0	0	0.00	0.00
	Douglas	0	0	0	0	0	0	0.00	0.00
	Greene	0	0	2	1	0	3	0.05	15.33
	Henry	0	0	0	0	0	0	0.00	0.00
	Hickory	0	0	0	0	0	0	0.00	0.00
	Jasper	0	5	1	0	0	6	0.20	13.67
	Laclede	0	0	0	0	0	0	0.00	0.00
	Lawrence	0	0	0	0	0	0	0.00	0.00
	Mcdonald	0	3	0	0	0	3	0.46	9.33
	Miller	0	0	0	0	0	0	0.00	0.00
	Moniteau	0	0	0	0	0	0	0.00	0.00
	Morgan	0	0	0	0	0	0	0.00	0.00
	Newton	0	0	0	0	0	0	0.00	0.00
	Ozark	0	0	0	0	0	0	0.00	0.00
	Polk	0	0	0	0	0	0	0.00	0.00
	St Clair	0	1	0	0	0	1	0.51	15.00
	Stone	0	0	0	1	0	1	0.17	13.00
	Taney	0	0	0	0	0	0	0.00	0.00
	Vernon	0	0	0	0	0	0	0.00	0.00
Webster	0	0	0	0	0	0	0.00	0.00	
Wright	0	1	0	2	0	3	0.62	6.33	
* Region Total *	0	12	3	5	0	20	0.08	12.20	
Kansas City	Jackson	0	6	2	0	0	8	0.05	9.13
	* Region Total *	0	6	2	0	0	8	0.05	9.13
St. Louis	St Louis City	0	0	0	0	1	1	0.01	4.00
	St Louis County	0	0	0	0	1	1	0.00	21.00
	* Region Total *	0	0	0	0	2	2	0.01	12.50
State Total		1	25	17	8	7	58	0.04	11.86

**Table 16.
Children (Re)Entering Children's Division Custody
From February 2012 Through January 2014**

Month/ Year	Entries	Reentries	Total (Re)Entries
Feb-2012	416	77	493
Mar-2012	445	132	577
Apr-2012	543	108	651
May-2012	442	89	531
Jun-2012	437	81	518
Jul-2012	409	99	508
Aug-2012	472	80	552
Sep-2012	486	92	578
Oct-2012	434	106	540
Nov-2012	446	94	540
Dec-2012	383	67	450
Jan-2013	413	75	488
Feb-2013	463	81	544
Mar-2013	433	93	526
Apr-2013	514	95	609
May-2013	522	79	601
Jun-2013	422	66	488
Jul-2013	492	71	563
Aug-2013	531	107	638
Sep-2013	505	86	591
Oct-2013	537	90	627
Nov-2013	473	80	553
Dec-2013	398	70	468
Jan-2014	472	75	547
Total	11,088	2,093	13,181

**Table 17.
Children Exiting Children's Division Custody During February 2014
by Length of Stay and Region**

	0 - 11 Months		1 Yr. - 23 Months		2 Yrs. or More		Total	Average Length of Stay	Average Age
	Number	Percent	Number	Percent	Number	Percent			
Northwest	15	30.61%	15	30.61%	19	38.78%	49	19.82	8.22
Northeast	10	18.18%	23	41.82%	22	40.00%	55	24.53	9.09
Southeast	9	19.57%	18	39.13%	19	41.30%	46	24.80	9.00
Southwest	22	28.21%	23	29.49%	33	42.31%	78	23.10	9.73
Kansas City	7	25.00%	16	57.14%	5	17.86%	28	19.89	10.79
St. Louis	6	11.77%	18	35.29%	27	52.94%	51	37.49	10.78
State Total	69	22.48%	113	36.81%	125	40.72%	307	25.19	9.54

Table 18.
Children in Children's Division Custody on the Last Day of February 2014
by Length of Stay and Case Manager County

		0 - 11 Months		1 Yr. - 23 Months		2 Yrs. or More		Total	Average Length of Stay	Average Age
		Number	Percent	Number	Percent	Number	Percent			
Northwest	Andrew	0	0.00%	0	0.00%	1	100.00%	1	67.00	19.00
	Atchison	9	90.00%	1	10.00%	0	0.00%	10	3.50	6.00
	Buchanan	36	76.60%	5	10.64%	6	12.77%	47	12.13	8.83
	Caldwell	3	25.00%	7	58.33%	2	16.67%	12	17.17	6.00
	Carroll	1	50.00%	1	50.00%	0	0.00%	2	12.50	2.00
	Cass	115	39.38%	69	23.63%	108	36.99%	292	20.52	11.27
	Chariton	6	22.22%	6	22.22%	15	55.56%	27	24.41	10.78
	Clay	61	50.83%	38	31.67%	21	17.50%	120	18.76	8.02
	Clinton	10	21.74%	17	36.96%	19	41.30%	46	26.96	9.89
	Cooper	11	55.00%	2	10.00%	7	35.00%	20	28.15	14.25
	Daviess	13	31.71%	12	29.27%	16	39.02%	41	26.05	11.32
	De Kalb	13	44.83%	12	41.38%	4	13.79%	29	13.86	6.10
	Gentry	11	91.67%	0	0.00%	1	8.33%	12	17.50	8.17
	Grundy	24	50.00%	19	39.58%	5	10.42%	48	11.48	9.15
	Harrison	13	40.63%	11	34.38%	8	25.00%	32	20.88	11.28
	Holt	0	0.00%	0	0.00%	0	0.00%	0	0.00	0.00
	Johnson	31	35.23%	23	26.14%	34	38.64%	88	21.52	9.55
	Lafayette	18	37.50%	13	27.08%	17	35.42%	48	22.40	8.27
	Linn	25	48.08%	15	28.85%	12	23.08%	52	17.29	8.60
	Livingston	2	16.67%	3	25.00%	7	58.33%	12	38.67	11.75
	Mercer	0	0.00%	0	0.00%	0	0.00%	0	0.00	0.00
	Nodaway	25	60.98%	5	12.20%	11	26.83%	41	18.80	7.68
	Pettis	28	49.12%	15	26.32%	14	24.56%	57	24.33	10.37
	Platte	10	32.26%	11	35.48%	10	32.26%	31	26.97	9.32
	Putnam	10	43.48%	9	39.13%	4	17.39%	23	18.13	9.30
	Ray	6	31.58%	7	36.84%	6	31.58%	19	21.32	6.42
Saline	26	49.06%	3	5.66%	24	45.28%	53	20.34	9.04	
Sullivan	4	23.53%	10	58.82%	3	17.65%	17	18.47	7.71	
Worth	0	0.00%	0	0.00%	0	0.00%	0	0.00	0.00	
	* Region Total *	511	43.31%	314	26.61%	355	30.09%	1,180	20.38	9.63
Northeast	Adair	29	50.88%	18	31.58%	10	17.54%	57	14.23	8.47
	Audrain	26	50.98%	10	19.61%	15	29.41%	51	23.73	11.06
	Boone	108	43.90%	69	28.05%	69	28.05%	246	21.00	10.37
	Callaway	70	55.12%	37	29.13%	20	15.75%	127	17.77	8.54
	Clark	12	25.00%	25	52.08%	11	22.92%	48	18.65	9.54
	Cole	62	43.66%	44	30.99%	36	25.35%	142	25.70	10.34
	Franklin	105	37.10%	91	32.16%	87	30.74%	283	22.36	8.84
	Gasconade	10	50.00%	8	40.00%	2	10.00%	20	14.15	8.65
	Howard	15	48.39%	8	25.81%	8	25.81%	31	16.87	9.29
	Jefferson	278	46.80%	198	33.33%	118	19.87%	594	16.47	9.11
	Knox	6	54.55%	3	27.27%	2	18.18%	11	14.73	9.45
	Lewis	11	33.33%	12	36.36%	10	30.30%	33	25.36	12.58
	Lincoln	24	33.33%	24	33.33%	24	33.33%	72	24.19	9.65
	Macon	31	60.78%	2	3.92%	18	35.29%	51	18.33	10.06
	Marion	65	46.10%	52	36.88%	24	17.02%	141	16.87	8.62
	Monroe	5	35.71%	5	35.71%	4	28.57%	14	16.43	8.00
	Montgomery	4	15.39%	9	34.62%	13	50.00%	26	37.73	11.92
	Osage	4	57.14%	1	14.29%	2	28.57%	7	30.57	8.57
	Pike	19	41.30%	11	23.91%	16	34.78%	46	22.54	9.26
	Ralls	3	13.64%	8	36.36%	11	50.00%	22	26.23	12.05
	Randolph	42	48.84%	23	26.74%	21	24.42%	86	22.29	10.36
	Schuyler	11	45.83%	5	20.83%	8	33.33%	24	16.71	11.38
	Scotland	9	47.37%	6	31.58%	4	21.05%	19	18.21	10.37
	Shelby	12	57.14%	3	14.29%	6	28.57%	21	13.67	8.67
	St Charles	118	41.12%	88	30.66%	81	28.22%	287	22.19	9.62
	Warren	25	48.08%	12	23.08%	15	28.85%	52	26.04	10.83
	* Region Total *	1,104	43.97%	772	30.75%	635	25.29%	2,511	20.18	9.54
Southeast	Bollinger	12	37.50%	18	56.25%	2	6.25%	32	14.00	8.66
	Butler	138	60.26%	55	24.02%	36	15.72%	229	12.98	9.01
	Cape Girardeau	52	38.52%	47	34.82%	36	26.67%	135	19.74	8.64
	Carter	4	50.00%	0	0.00%	4	50.00%	8	46.88	15.25

Table 18.
Children in Children's Division Custody on the Last Day of February 2014
by Length of Stay and Case Manager County

		0 - 11 Months		1 Yr. - 23 Months		2 Yrs. or More		Total	Average Length of Stay	Average Age
		Number	Percent	Number	Percent	Number	Percent			
Southeast	Crawford	25	54.35%	12	26.09%	9	19.57%	46	15.41	10.15
	Dent	15	50.00%	7	23.33%	8	26.67%	30	23.73	12.70
	Dunklin	41	60.29%	13	19.12%	14	20.59%	68	16.96	8.22
	Howell	25	49.02%	6	11.77%	20	39.22%	51	29.47	11.41
	Iron	28	62.22%	14	31.11%	3	6.67%	45	11.67	10.27
	Madison	22	48.89%	7	15.56%	16	35.56%	45	21.64	8.80
	Maries	7	53.85%	4	30.77%	2	15.39%	13	16.00	10.23
	Mississippi	22	62.86%	13	37.14%	0	0.00%	35	8.00	8.83
	New Madrid	34	66.67%	9	17.65%	8	15.69%	51	17.04	8.51
	Oregon	5	29.41%	5	29.41%	7	41.18%	17	32.94	9.47
	Pemiscot	42	48.84%	23	26.74%	21	24.42%	86	18.21	8.27
	Perry	12	60.00%	4	20.00%	4	20.00%	20	15.20	11.65
	Phelps	71	56.80%	21	16.80%	33	26.40%	125	18.74	9.06
	Pulaski	40	47.62%	17	20.24%	27	32.14%	84	18.69	10.12
	Reynolds	12	44.44%	10	37.04%	5	18.52%	27	21.44	11.44
	Ripley	9	28.13%	6	18.75%	17	53.13%	32	25.00	11.66
	Scott	56	60.87%	26	28.26%	10	10.87%	92	13.03	6.27
	Shannon	7	87.50%	0	0.00%	1	12.50%	8	22.88	10.13
	St Francois	55	37.42%	48	32.65%	44	29.93%	147	22.27	8.90
	Ste Genevieve	1	8.33%	6	50.00%	5	41.67%	12	35.33	14.33
Stoddard	85	58.62%	32	22.07%	28	19.31%	145	14.97	8.92	
Texas	24	54.55%	12	27.27%	8	18.18%	44	14.11	10.11	
Washington	22	22.45%	35	35.71%	41	41.84%	98	28.79	9.15	
Wayne	18	42.86%	16	38.10%	8	19.05%	42	18.90	9.57	
	* Region Total *	884	50.03%	466	26.37%	417	23.60%	1,767	18.45	9.22
Southwest	Barry	78	57.35%	35	25.74%	23	16.91%	136	15.53	9.99
	Barton	12	50.00%	2	8.33%	10	41.67%	24	18.67	10.63
	Bates	18	56.25%	8	25.00%	6	18.75%	32	19.91	10.09
	Benton	5	55.56%	3	33.33%	1	11.11%	9	14.56	14.67
	Camden	44	46.32%	19	20.00%	32	33.68%	95	22.08	10.78
	Cedar	6	40.00%	5	33.33%	4	26.67%	15	16.93	11.00
	Christian	35	45.46%	18	23.38%	24	31.17%	77	23.70	10.75
	Dade	3	37.50%	0	0.00%	5	62.50%	8	35.75	10.75
	Dallas	9	32.14%	8	28.57%	11	39.29%	28	30.54	9.82
	Douglas	18	58.07%	7	22.58%	6	19.36%	31	17.26	10.84
	Greene	384	43.39%	251	28.36%	250	28.25%	885	21.45	9.40
	Henry	34	40.48%	10	11.91%	40	47.62%	84	23.49	10.63
	Hickory	5	41.67%	2	16.67%	5	41.67%	12	27.17	13.08
	Jasper	246	41.14%	210	35.12%	142	23.75%	598	18.38	9.78
	Laclede	50	34.72%	40	27.78%	54	37.50%	144	23.53	9.72
	Lawrence	64	41.83%	54	35.29%	35	22.88%	153	20.18	10.68
	Mcdonald	54	65.85%	14	17.07%	14	17.07%	82	16.65	11.67
	Miller	15	27.27%	16	29.09%	24	43.64%	55	25.80	9.62
	Moniteau	5	41.67%	0	0.00%	7	58.33%	12	31.75	11.83
	Morgan	17	50.00%	3	8.82%	14	41.18%	34	21.59	10.32
	Newton	118	58.71%	45	22.39%	38	18.91%	201	15.85	9.85
	Ozark	13	54.17%	8	33.33%	3	12.50%	24	13.50	8.33
	Polk	25	49.02%	9	17.65%	17	33.33%	51	21.04	11.10
	St Clair	9	50.00%	5	27.78%	4	22.22%	18	15.33	12.28
	Stone	33	41.77%	22	27.85%	24	30.38%	79	19.01	9.76
	Taney	113	44.14%	69	26.95%	74	28.91%	256	21.66	8.84
	Vernon	15	40.54%	2	5.41%	20	54.05%	37	30.49	9.30
Webster	25	43.10%	14	24.14%	19	32.76%	58	20.64	11.47	
Wright	69	60.00%	21	18.26%	25	21.74%	115	14.95	9.35	
	* Region Total *	1,522	45.39%	900	26.84%	931	27.77%	3,353	20.22	9.87
Kansas City	Jackson	790	41.65%	582	30.68%	525	27.68%	1,897	20.06	9.54
	* Region Total *	790	41.65%	582	30.68%	525	27.68%	1,897	20.06	9.54
St. Louis	St Louis City	224	35.96%	117	18.78%	282	45.27%	623	37.36	10.28
	St Louis County	295	37.30%	195	24.65%	301	38.05%	791	25.44	9.94
	* Region Total *	519	36.70%	312	22.07%	583	41.23%	1,414	31	10.09
Other	Icama	7	63.64%	1	9.09%	3	27.27%	11	11.91	10.00
	* Region Total *	7	63.64%	1	9.09%	3	27.27%	11	11.91	10.00
State Total		5,337	43.99%	3,347	27.59%	3,449	28.43%	12,133	21.16	9.66

Table 19.
Children in Children's Division Custody on the Last Day of February 2014
by Case Manager County and Placement Category

		Adoptive Home	Foster Home	Relative Home	Group Home/ Residential Care	Other	Total Children	Children Per Thousand	Average Age
Northwest	Andrew	0	0	1	0	0	1	0.24	19.00
	Atchison	0	2	8	0	0	10	8.46	6.00
	Buchanan	0	34	9	3	1	47	2.24	8.83
	Caldwell	0	5	6	1	0	12	4.99	6.00
	Carroll	0	1	1	0	0	2	0.91	2.00
	Cass	2	55	141	72	22	292	11.07	11.27
	Chariton	0	5	9	9	4	27	15.26	10.78
	Clay	0	46	47	17	10	120	2.10	8.02
	Clinton	0	21	16	9	0	46	9.03	9.89
	Cooper	0	7	3	9	1	20	5.03	14.25
	Daviess	0	7	29	5	0	41	18.21	11.32
	De Kalb	0	10	18	0	1	29	12.55	6.10
	Gentry	0	0	11	0	1	12	7.26	8.17
	Grundy	0	16	28	2	2	48	19.46	9.15
	Harrison	0	15	15	2	0	32	14.41	11.28
	Holt	0	0	0	0	0	0	0.00	0.00
	Johnson	0	30	37	14	7	88	7.31	9.55
	Lafayette	0	17	25	4	2	48	5.86	8.27
	Linn	0	12	32	5	3	52	16.48	8.60
	Livingston	0	3	2	4	3	12	3.60	11.75
	Mercer	0	0	0	0	0	0	0.00	0.00
	Nodaway	0	8	29	2	2	41	9.62	7.68
	Pettis	0	19	23	7	8	57	5.29	10.37
	Platte	0	13	10	4	4	31	1.41	9.32
	Putnam	0	11	7	4	1	23	19.83	9.30
	Ray	0	12	7	0	0	19	3.24	6.42
	Saline	0	16	28	7	2	53	9.82	9.04
	Sullivan	0	9	4	2	2	17	10.46	7.71
Worth	0	0	0	0	0	0	0.00	0.00	
	* Region Total *	2	374	546	182	76	1,180	5.45	9.63
Northeast	Adair	0	8	36	11	2	57	11.46	8.47
	Audrain	0	20	20	8	3	51	8.01	11.06
	Boone	0	75	107	54	10	246	7.18	10.37
	Callaway	0	38	65	19	5	127	12.70	8.54
	Clark	0	11	26	8	3	48	27.96	9.54
	Cole	0	48	47	30	17	142	7.92	10.34
	Franklin	0	131	115	15	22	283	11.27	8.84
	Gasconade	0	9	8	2	1	20	5.95	8.65
	Howard	0	5	21	4	1	31	14.23	9.29
	Jefferson	1	187	346	38	22	594	10.80	9.11
	Knox	0	1	8	2	0	11	10.66	9.45
	Lewis	0	14	13	2	4	33	13.78	12.58
	Lincoln	0	36	28	5	3	72	4.89	9.65
	Macon	0	12	28	7	4	51	13.50	10.06
	Marion	0	76	53	8	4	141	20.47	8.62
	Monroe	0	8	5	1	0	14	6.79	8.00
	Montgomery	0	4	10	4	8	26	9.11	11.92
	Osage	0	3	3	0	1	7	2.04	8.57
	Pike	0	20	18	7	1	46	11.20	9.26
	Ralls	0	11	8	2	1	22	9.25	12.05
	Randolph	0	25	38	16	7	86	14.63	10.36
	Schuyler	0	8	11	2	3	24	21.05	11.38
	Scotland	0	7	10	2	0	19	13.95	10.37
	Shelby	0	7	11	3	0	21	13.15	8.67
	St Charles	4	125	117	23	18	287	3.09	9.62
	Warren	0	21	22	2	7	52	6.40	10.83
	* Region Total *	5	910	1,174	275	147	2,511	7.96	9.54
Southeast	Bollinger	0	4	23	4	1	32	10.97	8.66
	Butler	0	62	124	29	14	229	22.97	9.01
	Cape Girardeau	0	58	57	15	5	135	8.13	8.64
	Carter	0	4	0	1	3	8	5.28	15.25

Table 19.
Children in Children's Division Custody on the Last Day of February 2014
by Case Manager County and Placement Category

		Adoptive Home	Foster Home	Relative Home	Group Home/ Residential Care	Other	Total Children	Children Per Thousand	Average Age
Southeast	Crawford	0	13	14	16	3	46	7.67	10.15
	Dent	0	10	5	11	4	30	8.21	12.70
	Dunklin	0	15	38	10	5	68	8.41	8.22
	Howell	0	31	7	8	5	51	5.07	11.41
	Iron	0	10	16	17	2	45	18.73	10.27
	Madison	0	22	12	10	1	45	15.35	8.80
	Maries	0	2	10	0	1	13	6.04	10.23
	Mississippi	0	9	24	1	1	35	10.98	8.83
	New Madrid	0	21	25	4	1	51	11.30	8.51
	Oregon	0	9	0	3	5	17	7.01	9.47
	Pemiscot	0	38	36	11	1	86	17.08	8.27
	Perry	1	3	8	6	2	20	4.20	11.65
	Phelps	0	35	67	15	8	125	12.77	9.06
	Pulaski	0	31	29	13	11	84	6.70	10.12
	Reynolds	0	8	14	3	2	27	17.62	11.44
	Ripley	0	6	17	6	3	32	9.68	11.66
	Scott	0	37	47	7	1	92	9.34	6.27
	Shannon	0	6	0	2	0	8	4.06	10.13
	St Francois	1	70	44	25	7	147	10.20	8.90
	Ste Genevieve	1	5	1	4	1	12	2.84	14.33
Stoddard	0	49	69	22	5	145	21.23	8.92	
Texas	0	17	18	9	0	44	7.69	10.11	
Washington	1	39	38	19	1	98	16.16	9.15	
Wayne	0	19	14	8	1	42	14.97	9.57	
	* Region Total *	4	633	757	279	94	1,767	10.69	9.22
Southwest	Barry	0	46	65	13	12	136	15.74	9.99
	Barton	1	6	10	5	2	24	7.47	10.63
	Bates	0	7	17	3	5	32	7.52	10.09
	Benton	0	2	3	4	0	9	2.62	14.67
	Camden	0	45	30	12	8	95	11.32	10.78
	Cedar	0	8	4	2	1	15	4.53	11.00
	Christian	1	33	23	11	9	77	3.63	10.75
	Dade	0	2	5	1	0	8	4.48	10.75
	Dallas	0	12	6	7	3	28	6.72	9.82
	Douglas	0	4	16	8	3	31	10.13	10.84
	Greene	2	356	276	190	61	885	15.16	9.40
	Henry	0	34	31	12	7	84	16.95	10.63
	Hickory	0	9	1	1	1	12	7.21	13.08
	Jasper	0	226	259	86	27	598	19.75	9.78
	Laclede	0	63	59	15	7	144	16.17	9.72
	Lawrence	0	49	65	26	13	153	15.04	10.68
	Mcdonald	0	43	15	17	7	82	12.66	11.67
	Miller	0	25	16	8	6	55	8.95	9.62
	Moniteau	0	3	5	2	2	12	3.06	11.83
	Morgan	0	11	13	6	4	34	7.50	10.32
	Newton	0	83	86	26	6	201	13.62	9.85
	Ozark	0	14	9	1	0	24	12.31	8.33
	Polk	0	23	13	13	2	51	6.65	11.10
	St Clair	0	9	3	3	3	18	9.18	12.28
	Stone	0	28	27	17	7	79	13.10	9.76
	Taney	1	107	108	30	10	256	22.40	8.84
	Vernon	0	25	5	5	2	37	7.03	9.30
Webster	0	19	19	15	5	58	5.78	11.47	
Wright	0	44	46	20	5	115	23.60	9.35	
	* Region Total *	5	1,336	1,235	559	218	3,353	12.85	9.87
Kansas City	Jackson	3	757	691	277	169	1,897	11.45	9.54
	* Region Total *	3	757	691	277	169	1,897	11.45	9.54
St. Louis	St Louis City	3	279	204	74	63	623	9.22	10.28
	St Louis County	4	315	315	97	60	791	3.38	9.94
	* Region Total *	7	594	519	171	123	1,414	4.69	10.09
Other	Icama	1	3	3	4	0	11	0.00	10.00
	* Region Total *	1	3	3	4	0	11	0.00	10.00
State Total		27	4,607	4,925	1,747	827	12,133	8.51	9.66

**Table 20.
Children in Children's Division Custody on the Last Day of February 2014
by Case Manager County and Placement Type**

		ADF	ADO	ADR	CFP	CTO	DET	FAH	FGB	FGH
Northwest	Andrew	0	0	0	0	0	0	0	0	0
	Atchison	0	0	0	0	0	0	0	0	0
	Buchanan	0	0	0	3	0	0	0	0	0
	Caldwell	0	0	0	0	0	0	0	0	0
	Carroll	0	0	0	0	0	0	0	0	0
	Cass	2	0	0	8	0	0	0	0	5
	Chariton	0	0	0	0	0	0	0	0	0
	Clay	0	0	0	3	3	0	0	0	0
	Clinton	0	0	0	1	0	0	0	0	0
	Cooper	0	0	0	2	0	0	0	0	0
	Daviess	0	0	0	1	0	0	0	0	0
	De Kalb	0	0	0	0	0	0	0	0	0
	Gentry	0	0	0	0	0	0	0	0	0
	Grundy	0	0	0	0	1	0	0	0	2
	Harrison	0	0	0	0	0	0	0	0	5
	Holt	0	0	0	0	0	0	0	0	0
	Johnson	0	0	0	0	0	0	0	0	0
	Lafayette	0	0	0	1	0	0	0	0	0
	Linn	0	0	0	0	0	0	0	0	0
	Livingston	0	0	0	0	0	0	0	0	0
	Mercer	0	0	0	0	0	0	0	0	0
	Nodaway	0	0	0	4	0	0	0	0	0
	Pettis	0	0	0	2	0	0	0	0	0
	Platte	0	0	0	0	0	0	0	0	0
	Putnam	0	0	0	0	0	0	0	0	1
	Ray	0	0	0	0	0	0	0	0	0
Saline	0	0	0	0	0	0	0	0	0	
Sullivan	0	0	0	1	1	0	0	0	0	
Worth	0	0	0	0	0	0	0	0	0	
* Region Total *		2	0	0	26	5	0	0	0	13
Northeast	Adair	0	0	0	1	0	1	0	0	0
	Audrain	0	0	0	2	0	0	0	0	0
	Boone	0	0	0	13	0	0	0	0	0
	Callaway	0	0	0	4	0	0	0	0	0
	Clark	0	0	0	3	0	0	0	0	0
	Cole	0	0	0	5	3	0	0	0	0
	Franklin	0	0	0	3	5	1	0	0	0
	Gasconade	0	0	0	0	0	0	0	0	0
	Howard	0	0	0	0	0	0	0	0	0
	Jefferson	0	0	1	18	2	3	0	0	0
	Knox	0	0	0	1	0	0	0	0	0
	Lewis	0	0	0	3	0	0	0	0	0
	Lincoln	0	0	0	3	0	1	0	0	0
	Macon	0	0	0	1	0	0	0	0	0
	Marion	0	0	0	4	0	0	0	0	0
	Monroe	0	0	0	1	0	0	0	0	0
	Montgomery	0	0	0	0	0	0	0	0	0
	Osage	0	0	0	0	0	0	0	0	0
	Pike	0	0	0	0	0	0	0	0	0
	Ralls	0	0	0	1	0	0	0	0	0
	Randolph	0	0	0	2	0	1	0	0	0
	Schuyler	0	0	0	0	0	0	0	0	0
	Scotland	0	0	0	1	0	0	0	0	1
	Shelby	0	0	0	0	0	0	0	0	0
	St Charles	3	0	1	13	2	0	0	0	0
	Warren	0	0	0	1	1	0	0	0	0
* Region Total *		3	0	2	80	13	7	0	0	1
Southeast	Bollinger	0	0	0	0	0	0	0	0	0
	Butler	0	0	0	2	2	0	0	0	0
	Cape Girardeau	0	0	0	0	1	0	0	0	13
	Carter	0	0	0	0	0	0	0	0	0

Table 20.
Children in Children's Division Custody on the Last Day of February 2014
by Case Manager County and Placement Type

		ADF	ADO	ADR	CFP	CTO	DET	FAH	FGB	FGH
Southeast	Crawford	0	0	0	1	0	0	0	0	0
	Dent	0	0	0	0	2	0	0	0	0
	Dunklin	0	0	0	1	0	0	0	0	0
	Howell	0	0	0	0	0	0	0	0	0
	Iron	0	0	0	0	0	0	0	0	0
	Madison	0	0	0	0	1	0	0	0	1
	Maries	0	0	0	0	0	0	0	0	0
	Mississippi	0	0	0	0	0	1	0	0	0
	New Madrid	0	0	0	1	0	0	0	0	0
	Oregon	0	0	0	0	0	0	0	0	0
	Pemiscot	0	0	0	0	0	0	0	0	0
	Perry	1	0	0	0	0	0	0	0	0
	Phelps	0	0	0	0	0	0	0	0	0
	Pulaski	0	0	0	0	2	0	0	0	0
	Reynolds	0	0	0	0	0	0	0	0	0
	Ripley	0	0	0	0	0	0	0	0	0
	Scott	0	0	0	0	0	0	0	0	0
	Shannon	0	0	0	0	0	0	0	0	0
	St Francois	0	0	0	0	2	0	1	0	0
	Ste Genevieve	0	1	0	0	0	0	0	0	0
	Stoddard	0	0	0	1	0	0	0	0	0
Texas	0	0	0	0	0	0	0	0	0	
Washington	0	0	0	1	0	0	1	0	0	
Wayne	0	0	0	0	0	0	0	0	0	
	* Region Total *	1	1	0	7	10	1	2	0	14
Southwest	Barry	0	0	0	2	2	0	0	0	0
	Barton	1	0	0	0	0	0	0	0	0
	Bates	0	0	0	0	0	0	0	0	0
	Benton	0	0	0	0	0	0	0	0	0
	Camden	0	0	0	2	0	0	0	0	9
	Cedar	0	0	0	0	0	0	0	0	0
	Christian	0	0	0	3	1	0	1	0	0
	Dade	0	0	0	0	0	0	0	0	0
	Dallas	0	0	0	1	0	0	0	0	0
	Douglas	0	0	0	0	0	0	0	0	0
	Greene	1	1	0	20	6	2	0	0	0
	Henry	0	0	0	3	0	0	0	0	0
	Hickory	0	0	0	0	0	0	0	0	0
	Jasper	0	0	0	11	1	1	0	0	0
	Laclede	0	0	0	2	0	0	0	0	0
	Lawrence	0	0	0	0	4	0	0	0	0
	Mcdonald	0	0	0	0	2	0	0	0	0
	Miller	0	0	0	3	0	0	0	0	0
	Moniteau	0	0	0	0	0	0	0	0	0
	Morgan	0	0	0	1	0	0	0	0	0
	Newton	0	0	0	4	0	0	0	0	3
	Ozark	0	0	0	0	0	0	0	0	0
	Polk	0	0	0	0	0	0	0	0	0
	St Clair	0	0	0	0	0	0	0	0	0
	Stone	0	0	0	0	1	0	0	0	0
	Taney	1	0	0	11	0	0	0	0	0
	Vernon	0	0	0	1	0	0	0	0	0
Webster	0	0	0	0	0	0	0	0	0	
Wright	0	0	0	4	0	0	0	0	0	
	* Region Total *	3	1	0	68	17	3	1	0	12
Kansas City	Jackson	0	1	1	91	2	4	1	2	10
	* Region Total *	0	1	1	91	2	4	1	2	10
St. Louis	St Louis City	3	0	0	38	2	2	0	0	0
	St Louis County	2	0	0	55	0	0	2	0	0
	* Region Total *	5	0	0	93	2	2	2	0	0
Other	Icama	0	1	0	0	0	0	0	0	3
	* Region Total *	0	1	0	0	0	0	0	0	3
State Total		14	4	3	365	49	17	6	2	53

Table 20.
Children in Children's Division Custody on the Last Day of February 2014
by Case Manager County and Placement Type

		FGM	FHB	FHE	FHM	FHO	ILA	JHO	KHB
Northwest	Andrew	0	0	0	0	0	0	0	0
	Atchison	0	0	0	0	2	0	0	0
	Buchanan	0	3	4	2	22	0	0	0
	Caldwell	0	0	0	1	4	0	0	0
	Carroll	0	0	0	1	0	0	0	0
	Cass	0	7	2	3	30	3	0	0
	Chariton	0	0	0	1	4	1	0	0
	Clay	0	4	0	2	37	1	0	0
	Clinton	0	0	0	1	19	0	0	0
	Cooper	0	0	0	0	5	0	0	0
	Daviess	0	1	0	0	5	0	0	0
	De Kalb	0	0	1	0	9	0	0	0
	Gentry	0	0	0	0	0	0	0	0
	Grundy	0	1	1	0	12	0	0	0
	Harrison	0	0	0	0	10	0	0	0
	Holt	0	0	0	0	0	0	0	0
	Johnson	0	2	2	0	26	0	0	0
	Lafayette	0	0	0	0	16	0	0	0
	Linn	0	0	0	0	12	0	0	0
	Livingston	0	0	1	0	2	0	0	0
	Mercer	0	0	0	0	0	0	0	0
	Nodaway	0	2	0	0	2	1	0	0
	Pettis	0	1	0	0	16	0	0	0
	Platte	0	0	0	0	13	2	0	0
	Putnam	0	0	0	0	10	1	0	0
	Ray	0	0	1	0	11	0	0	0
	Saline	0	0	5	0	11	0	0	0
Sullivan	0	0	0	0	8	1	0	0	
Worth	0	0	0	0	0	0	0	0	
	* Region Total *	0	21	17	11	286	10	0	0
Northeast	Adair	0	0	0	0	7	0	0	0
	Audrain	0	0	4	1	13	0	0	0
	Boone	0	6	0	2	54	1	0	0
	Callaway	0	2	0	3	29	0	0	0
	Clark	0	0	0	0	8	1	0	0
	Cole	0	2	0	1	40	6	0	1
	Franklin	0	6	7	5	110	4	0	0
	Gasconade	0	0	0	0	9	0	0	0
	Howard	0	0	0	0	5	0	0	0
	Jefferson	0	16	10	7	136	6	0	1
	Knox	0	0	0	0	0	0	0	0
	Lewis	0	2	0	0	9	1	0	0
	Lincoln	0	2	0	2	29	0	0	0
	Macon	0	0	1	0	10	2	0	0
	Marion	0	2	1	0	69	1	0	0
	Monroe	0	0	0	2	5	0	0	0
	Montgomery	0	1	1	0	2	1	0	1
	Osage	0	0	0	0	3	0	0	0
	Pike	0	1	0	3	16	0	0	0
	Ralls	0	3	0	2	5	0	0	0
	Randolph	0	2	0	0	21	3	0	0
	Schuyler	0	1	0	0	7	0	0	0
	Scotland	0	1	0	0	4	0	0	0
	Shelby	0	3	0	0	4	0	0	0
	St Charles	0	12	0	2	98	1	0	0
	Warren	0	0	1	0	19	1	0	0
		* Region Total *	0	62	25	30	712	28	0
Southeast	Bollinger	0	0	0	1	3	0	0	0
	Butler	0	2	0	4	54	0	0	0
	Cape Girardeau	0	1	1	2	41	0	0	0
	Carter	0	0	2	0	2	1	0	0

**Table 20.
Children in Children's Division Custody on the Last Day of February 2014
by Case Manager County and Placement Type**

		FGM	FHB	FHE	FHM	FHO	ILA	JHO	KHB
Southeast	Crawford	0	0	0	0	12	0	0	0
	Dent	0	0	0	0	10	0	0	0
	Dunklin	0	0	0	0	14	0	0	0
	Howell	0	0	0	4	27	1	0	0
	Iron	0	0	0	0	10	0	0	0
	Madison	0	0	0	0	21	0	0	0
	Maries	0	0	0	0	2	0	0	0
	Mississippi	0	0	3	0	6	0	0	0
	New Madrid	0	1	0	0	19	0	0	0
	Oregon	0	0	0	0	9	0	0	0
	Pemiscot	0	1	0	1	36	1	0	0
	Perry	0	0	0	0	3	0	0	0
	Phelps	0	1	0	4	30	0	0	0
	Pulaski	0	1	7	0	23	1	0	0
	Reynolds	0	0	0	0	8	0	0	0
	Ripley	0	0	0	1	5	0	0	0
	Scott	0	1	7	1	28	0	0	0
	Shannon	0	0	4	0	2	0	0	0
	St Francois	0	0	10	2	58	0	0	0
	Ste Genevieve	0	0	0	0	5	0	0	0
	Stoddard	0	0	1	1	46	0	0	0
Texas	0	0	2	3	12	0	0	0	
Washington	0	1	0	0	37	0	0	0	
Wayne	0	0	0	2	17	0	0	0	
	* Region Total *	0	9	37	26	540	4	0	0
Southwest	Barry	0	2	2	1	39	1	0	0
	Barton	0	0	0	0	6	0	0	0
	Bates	0	0	0	1	6	2	0	0
	Benton	0	1	0	0	1	0	0	0
	Camden	0	0	0	0	34	4	0	0
	Cedar	0	1	0	0	7	1	0	0
	Christian	0	5	0	1	24	0	0	1
	Dade	0	0	0	0	2	0	0	0
	Dallas	0	1	0	0	10	2	0	0
	Douglas	0	0	0	0	4	0	0	0
	Greene	0	20	1	12	303	16	0	2
	Henry	0	7	1	0	23	3	0	0
	Hickory	0	1	0	1	7	0	0	0
	Jasper	0	11	0	9	195	4	0	0
	Laclede	0	4	0	6	51	0	0	2
	Lawrence	0	2	6	1	40	1	0	0
	Mcdonald	0	1	0	0	42	0	0	0
	Miller	0	0	0	0	22	2	0	0
	Moniteau	0	0	0	0	3	1	0	0
	Morgan	0	0	0	1	9	1	0	0
	Newton	0	0	0	0	76	2	0	0
	Ozark	0	0	0	3	11	0	0	0
	Polk	0	2	0	2	19	0	0	0
	St Clair	0	0	2	0	7	2	0	0
	Stone	0	2	9	1	16	1	0	0
	Taney	0	10	0	4	82	1	0	0
	Vernon	0	1	0	1	22	0	0	0
Webster	0	4	0	2	13	2	0	0	
Wright	0	1	6	0	33	0	0	0	
	* Region Total *	0	76	27	46	1,107	46	0	5
Kansas City	Jackson	0	66	35	34	519	28	0	1
	* Region Total *	0	66	35	34	519	28	0	1
St. Louis	St Louis City	0	49	8	20	164	17	0	1
	St Louis County	0	51	10	9	190	13	0	0
	* Region Total *	0	100	18	29	354	30	0	1
Other	Icama	0	0	0	0	0	0	0	0
	* Region Total *	0	0	0	0	0	0	0	0
State Total		0	334	159	176	3,518	146	0	10

**Table 20.
Children in Children's Division Custody on the Last Day of February 2014
by Case Manager County and Placement Type**

		KHM	KHO	KHU	LGS	MMD	MMH	RFA	RFP	RF2
Northwest	Andrew	0	1	0	0	0	0	0	0	0
	Atchison	0	0	0	0	0	0	0	0	0
	Buchanan	0	1	0	0	0	1	3	0	0
	Caldwell	0	1	0	0	0	0	0	0	0
	Carroll	0	0	0	0	0	0	0	0	0
	Cass	1	13	8	0	3	7	62	0	0
	Chariton	0	2	1	0	0	2	8	0	0
	Clay	0	6	3	0	0	5	15	0	0
	Clinton	1	3	0	0	0	0	8	0	0
	Cooper	0	1	1	0	0	1	5	0	0
	Daviess	0	4	3	0	0	0	4	0	0
	De Kalb	0	0	0	0	0	1	0	0	0
	Gentry	0	0	0	0	0	1	0	0	0
	Grundy	0	2	10	0	1	0	1	0	0
	Harrison	0	3	5	0	0	0	2	0	0
	Holt	0	0	0	0	0	0	0	0	0
	Johnson	0	3	1	0	1	5	13	0	0
	Lafayette	0	2	3	0	0	1	4	0	0
	Linn	0	0	2	0	1	1	3	0	0
	Livingston	0	0	0	0	0	3	4	0	0
	Mercer	0	0	0	0	0	0	0	0	0
	Nodaway	0	1	8	0	0	1	2	0	0
	Pettis	0	2	0	0	2	6	6	0	0
	Platte	0	1	1	0	0	1	3	0	1
	Putnam	0	4	0	0	0	0	4	0	0
	Ray	0	0	0	0	0	0	0	0	0
	Saline	0	2	0	0	0	1	7	0	0
Sullivan	0	1	0	0	0	0	2	0	0	
Worth	0	0	0	0	0	0	0	0	0	
	* Region Total *	2	53	46	0	8	37	156	0	1
Northeast	Adair	0	12	2	0	0	1	6	0	0
	Audrain	0	8	4	0	0	3	3	0	0
	Boone	0	18	10	0	0	7	31	0	0
	Callaway	0	4	6	0	0	4	14	0	0
	Clark	0	16	1	0	0	2	3	0	0
	Cole	1	9	2	0	0	7	24	0	0
	Franklin	1	24	8	0	1	10	5	0	1
	Gasconade	0	1	3	0	0	1	1	0	0
	Howard	0	0	2	0	0	1	2	0	0
	Jefferson	1	31	22	1	0	8	23	2	2
	Knox	0	2	0	0	0	0	1	0	1
	Lewis	0	4	0	0	0	2	1	0	0
	Lincoln	0	3	3	0	0	2	2	0	0
	Macon	0	9	3	0	0	2	6	0	0
	Marion	0	6	9	0	0	3	3	0	0
	Monroe	0	0	0	0	0	0	1	0	0
	Montgomery	0	2	0	0	0	7	2	0	0
	Osage	0	0	2	0	0	1	0	0	0
	Pike	0	1	6	0	0	1	4	0	0
	Ralls	0	4	0	0	0	1	2	0	0
	Randolph	0	10	1	0	0	3	10	0	1
	Schuyler	0	5	0	0	0	3	0	0	0
	Scotland	0	1	0	0	0	0	0	0	0
	Shelby	0	2	0	0	0	0	1	0	0
St Charles	1	21	4	1	4	9	18	0	0	
Warren	0	5	2	0	0	3	1	0	0	
	* Region Total *	4	198	90	2	5	81	164	2	5
Southeast	Bollinger	0	0	1	0	0	1	4	0	0
	Butler	0	18	11	0	3	7	26	0	0
	Cape Girardeau	0	2	4	0	0	4	12	0	0
	Carter	0	0	0	0	0	2	0	0	0

**Table 20.
Children in Children's Division Custody on the Last Day of February 2014
by Case Manager County and Placement Type**

		KHM	KHO	KHU	LGS	MMD	MMH	RFA	RFP	RF2
Southeast	Crawford	0	4	1	0	0	3	10	0	0
	Dent	0	0	1	0	0	2	7	0	0
	Dunklin	0	3	2	0	0	5	7	0	1
	Howell	0	0	0	0	0	4	3	0	0
	Iron	0	6	3	0	2	0	16	0	0
	Madison	0	0	1	0	0	0	8	0	0
	Maries	0	5	0	0	0	1	0	0	0
	Mississippi	0	0	5	0	0	0	1	0	0
	New Madrid	0	1	3	0	1	0	3	0	0
	Oregon	0	0	0	0	0	5	3	0	0
	Pemiscot	0	6	5	0	0	0	11	0	0
	Perry	0	0	0	0	1	0	3	0	0
	Phelps	2	9	2	0	0	3	8	0	1
	Pulaski	0	4	0	0	1	7	9	0	0
	Reynolds	0	3	2	0	0	1	3	0	0
	Ripley	0	4	0	0	0	2	5	0	0
	Scott	0	1	8	0	0	0	6	0	0
	Shannon	0	0	0	0	0	0	1	0	0
	St Francois	0	11	1	0	0	3	19	0	0
	Ste Genevieve	0	1	0	0	0	1	2	0	0
	Stoddard	0	5	6	0	0	4	19	0	1
Texas	0	2	0	0	0	0	7	0	0	
Washington	1	6	3	0	0	0	17	0	0	
Wayne	0	1	1	0	0	1	7	0	1	
* Region Total *		3	92	60	0	8	56	217	0	4
Southwest	Barry	0	5	7	0	2	6	11	0	0
	Barton	0	1	1	0	0	1	5	0	0
	Bates	0	0	0	0	0	3	3	0	0
	Benton	0	1	0	0	0	0	2	0	0
	Camden	1	4	4	0	0	3	10	0	0
	Cedar	0	0	0	0	0	0	2	0	0
	Christian	0	4	0	0	1	4	8	0	1
	Dade	0	0	0	0	0	0	1	0	0
	Dallas	0	1	0	0	0	1	6	0	0
	Douglas	0	4	1	0	0	3	5	0	0
	Greene	3	58	14	1	3	23	151	1	2
	Henry	0	2	1	0	0	4	11	0	0
	Hickory	0	0	0	0	0	0	1	0	0
	Jasper	4	54	23	0	0	14	76	0	0
	Laclede	0	21	3	0	1	5	11	0	0
	Lawrence	0	14	8	0	2	4	21	0	0
	Mcdonald	0	2	2	0	0	3	14	0	0
	Miller	1	5	0	0	0	3	4	0	0
	Moniteau	0	0	0	0	0	1	2	0	0
	Morgan	0	8	0	0	1	2	6	0	0
	Newton	0	20	12	0	1	2	23	0	0
	Ozark	0	1	0	0	0	0	1	0	0
	Polk	0	1	2	0	0	1	13	0	0
	St Clair	0	1	0	0	0	1	3	0	0
	Stone	1	9	3	0	0	5	17	0	0
	Taney	0	24	7	0	1	3	23	0	0
	Vernon	0	1	0	0	0	2	3	0	0
Webster	0	6	0	0	0	1	10	0	0	
Wright	0	4	3	0	0	3	13	0	1	
* Region Total *		10	251	91	1	12	98	456	1	4
Kansas City	Jackson	0	69	58	0	6	69	230	0	0
	* Region Total *	0	69	58	0	6	69	230	0	0
St. Louis	St Louis City	1	16	19	0	4	12	58	0	4
	St Louis County	1	25	13	0	10	15	66	2	5
	* Region Total *	2	41	32	0	14	27	124	2	9
Other	Icama	0	0	0	0	0	0	3	0	0
	* Region Total *	0	0	0	0	0	0	3	0	0
State Total		21	704	377	3	53	368	1,350	5	23

**Table 20.
Children in Children's Division Custody on the Last Day of February 2014
by Case Manager County and Placement Type**

		RF3	RF4	RFE	RFM	RFI	RFT	RHB	RHM
Northwest	Andrew	0	0	0	0	0	0	0	0
	Atchison	0	0	0	0	0	0	0	0
	Buchanan	0	0	0	0	0	0	0	0
	Caldwell	0	0	0	0	0	1	0	0
	Carroll	0	0	0	0	0	0	0	0
	Cass	1	4	0	0	0	0	0	2
	Chariton	0	1	0	0	0	0	0	0
	Clay	0	1	0	0	0	0	0	1
	Clinton	0	0	0	0	0	0	0	0
	Cooper	0	3	0	0	0	0	0	0
	Daviess	0	1	0	0	0	0	0	0
	De Kalb	0	0	0	0	0	0	0	0
	Gentry	0	0	0	0	0	0	0	0
	Grundy	0	1	0	0	0	0	0	0
	Harrison	0	0	0	0	0	0	0	0
	Holt	0	0	0	0	0	0	0	0
	Johnson	0	1	0	0	0	0	0	0
	Lafayette	0	0	0	0	0	0	0	0
	Linn	1	0	0	0	0	0	0	0
	Livingston	0	0	0	0	0	0	0	0
	Mercer	0	0	0	0	0	0	0	0
	Nodaway	0	0	0	0	0	0	0	0
	Pettis	0	1	0	0	0	0	0	0
	Platte	0	0	0	0	0	0	0	0
	Putnam	0	0	0	0	0	0	0	0
	Ray	0	0	0	0	0	0	0	0
	Saline	0	0	0	0	0	0	0	0
Sullivan	0	0	0	0	0	0	0	0	
Worth	0	0	0	0	0	0	0	0	
	* Region Total *	2	13	0	0	0	1	0	3
Northeast	Adair	2	3	0	0	0	0	0	0
	Audrain	3	1	1	0	0	0	0	0
	Boone	7	12	1	0	0	1	0	0
	Callaway	4	1	0	0	0	0	0	0
	Clark	3	2	0	0	0	0	0	0
	Cole	3	1	0	0	0	2	0	1
	Franklin	2	6	0	0	0	0	0	0
	Gasconade	0	0	0	0	0	0	0	0
	Howard	0	1	0	0	0	0	0	0
	Jefferson	0	9	1	0	0	1	0	0
	Knox	0	0	0	0	0	0	0	0
	Lewis	0	0	0	0	0	1	0	0
	Lincoln	0	2	0	0	0	0	0	1
	Macon	0	0	0	0	0	0	0	0
	Marion	3	1	0	0	0	1	0	0
	Monroe	0	0	0	0	0	0	0	1
	Montgomery	1	0	0	0	0	0	0	0
	Osage	0	0	0	0	0	0	0	0
	Pike	1	1	0	0	0	1	0	0
	Ralls	0	0	0	0	0	0	0	0
	Randolph	3	2	0	0	0	0	0	0
	Schuyler	0	1	0	0	0	1	0	0
	Scotland	0	2	0	0	0	0	0	0
	Shelby	2	0	0	0	0	0	0	0
	St Charles	3	2	0	0	0	0	0	0
	Warren	0	0	0	0	0	0	1	1
		* Region Total *	37	47	3	0	0	8	1
Southeast	Bollinger	0	0	0	0	0	0	0	0
	Butler	0	2	0	0	0	0	0	1
	Cape Girardeau	1	2	0	0	0	0	0	0
	Carter	0	0	0	0	0	0	0	0

Table 20.
Children in Children's Division Custody on the Last Day of February 2014
by Case Manager County and Placement Type

		RF3	RF4	RFE	RFM	RFI	RFT	RHB	RHM
Southeast	Crawford	1	5	0	0	0	0	0	0
	Dent	1	3	0	0	0	0	0	0
	Dunklin	1	1	0	0	0	0	0	0
	Howell	2	1	0	0	0	0	0	0
	Iron	0	0	0	0	0	0	0	1
	Madison	0	1	0	0	0	0	0	0
	Maries	0	0	0	0	0	0	0	0
	Mississippi	0	0	0	0	0	0	0	0
	New Madrid	0	1	0	0	0	0	0	1
	Oregon	0	0	0	0	0	0	0	0
	Pemiscot	0	0	0	0	0	0	0	1
	Perry	1	1	0	0	0	0	0	0
	Phelps	1	2	0	0	0	1	0	3
	Pulaski	1	2	0	0	0	0	0	0
	Reynolds	0	0	0	0	0	0	0	0
	Ripley	0	0	0	0	0	0	0	0
	Scott	0	1	0	0	0	0	0	0
	Shannon	0	1	0	0	0	0	0	0
	St Francois	2	2	0	0	0	0	0	0
	Ste Genevieve	0	2	0	0	0	0	0	0
	Stoddard	0	1	0	0	0	0	0	0
	Texas	0	2	0	0	0	0	0	0
	Washington	0	1	0	0	0	0	2	0
Wayne	0	0	0	0	0	0	0	0	
* Region Total *		11	31	0	0	0	1	2	7
Southwest	Barry	0	2	0	0	0	0	0	0
	Barton	0	0	0	0	0	0	0	0
	Bates	0	0	0	0	0	0	0	1
	Benton	0	2	0	0	0	0	0	0
	Camden	0	1	0	0	0	0	0	0
	Cedar	0	0	0	0	0	0	0	0
	Christian	1	0	0	0	0	0	0	0
	Dade	0	0	0	0	0	0	0	0
	Dallas	0	0	0	0	0	0	0	0
	Douglas	0	1	0	0	0	0	0	0
	Greene	3	18	10	0	0	0	2	2
	Henry	0	1	0	0	0	0	0	0
	Hickory	0	0	0	0	0	0	0	0
	Jasper	1	4	0	0	0	0	0	3
	Laclede	0	2	0	0	0	0	0	0
	Lawrence	0	4	1	0	0	0	0	1
	Mcdonald	1	2	0	0	0	0	0	0
	Miller	0	2	0	0	0	0	0	0
	Moniteau	0	0	0	0	0	0	0	0
	Morgan	0	0	0	0	0	0	0	0
	Newton	0	1	0	0	0	0	0	0
	Ozark	0	0	0	0	0	0	0	2
	Polk	0	0	0	0	0	0	0	0
	St Clair	0	0	0	0	0	0	0	0
	Stone	0	0	0	0	0	0	0	0
	Taney	1	4	0	0	0	0	0	3
	Vernon	1	1	0	0	0	0	0	0
Webster	0	3	0	0	0	0	0	1	
Wright	0	2	1	0	0	1	0	0	
* Region Total *		8	50	12	0	0	1	2	13
Kansas City	Jackson	0	28	0	0	0	0	4	3
	* Region Total *	0	28	0	0	0	0	4	3
St. Louis	St Louis City	2	7	2	0	0	0	4	0
	St Louis County	6	11	3	0	0	0	1	0
	* Region Total *	8	18	5	0	0	0	5	0
Other	Icama	0	1	0	0	0	0	0	0
	* Region Total *	0	1	0	0	0	0	0	0
State Total		66	188	20	0	0	11	14	30

Table 20.
Children in Children's Division Custody on the Last Day of February 2014
by Case Manager County and Placement Type

		RHO	RHU	RUN	SCH	TLA	TLG	TLS	TOTAL
Northwest	Andrew	0	0	0	0	0	0	0	1
	Atchison	0	8	0	0	0	0	0	10
	Buchanan	1	7	0	0	0	0	0	47
	Caldwell	5	0	0	0	0	0	0	12
	Carroll	0	1	0	0	0	0	0	2
	Cass	63	54	7	0	0	5	2	292
	Chariton	4	2	0	0	0	0	1	27
	Clay	14	23	0	0	0	1	1	120
	Clinton	7	5	0	0	0	1	0	46
	Cooper	1	0	0	0	0	1	0	20
	Daviess	12	10	0	0	0	0	0	41
	De Kalb	14	4	0	0	0	0	0	29
	Gentry	1	10	0	0	0	0	0	12
	Grundy	15	1	0	0	0	0	0	48
	Harrison	6	1	0	0	0	0	0	32
	Holt	0	0	0	0	0	0	0	0
	Johnson	26	7	0	0	0	0	1	88
	Lafayette	11	9	1	0	0	0	0	48
	Linn	23	7	0	0	0	1	1	52
	Livingston	1	1	0	0	0	0	0	12
	Mercer	0	0	0	0	0	0	0	0
	Nodaway	6	14	0	0	0	0	0	41
	Pettis	9	12	0	0	0	0	0	57
	Platte	6	2	0	0	1	0	0	31
	Putnam	0	3	0	0	0	0	0	23
	Ray	6	1	0	0	0	0	0	19
	Saline	21	5	0	0	0	0	1	53
	Sullivan	3	0	0	0	0	0	0	17
Worth	0	0	0	0	0	0	0	0	
	* Region Total *	255	187	8	0	1	9	7	1,180
Northeast	Adair	19	3	0	0	0	0	0	57
	Audrain	5	3	0	0	0	0	0	51
	Boone	49	30	1	0	0	2	1	246
	Callaway	39	16	0	0	0	0	1	127
	Clark	8	1	0	0	0	0	0	48
	Cole	22	11	0	0	0	0	1	142
	Franklin	61	21	1	0	0	1	0	283
	Gasconade	4	0	0	0	0	1	0	20
	Howard	15	4	0	0	0	1	0	31
	Jefferson	188	102	3	0	0	0	0	594
	Knox	4	2	0	0	0	0	0	11
	Lewis	9	0	0	0	1	0	0	33
	Lincoln	19	2	0	0	0	1	0	72
	Macon	12	4	0	0	0	1	0	51
	Marion	28	10	0	0	0	0	0	141
	Monroe	2	2	0	0	0	0	0	14
	Montgomery	5	2	0	0	0	1	0	26
	Osage	1	0	0	0	0	0	0	7
	Pike	7	4	0	0	0	0	0	46
	Ralls	3	1	0	0	0	0	0	22
	Randolph	21	6	0	0	0	0	0	86
	Schuyler	3	3	0	0	0	0	0	24
	Scotland	9	0	0	0	0	0	0	19
	Shelby	3	6	0	0	0	0	0	21
	St Charles	59	31	0	0	0	0	2	287
	Warren	10	3	2	0	0	1	0	52
		* Region Total *	605	267	7	0	1	9	5
Southeast	Bollinger	17	5	0	0	0	0	0	32
	Butler	44	50	0	0	1	1	1	229
	Cape Girardeau	40	11	0	0	0	0	0	135
	Carter	0	0	0	0	0	1	0	8

Table 20.
Children in Children's Division Custody on the Last Day of February 2014
by Case Manager County and Placement Type

		RHO	RHU	RUN	SCH	TLA	TLG	TLS	TOTAL
Southeast	Crawford	8	1	0	0	0	0	0	46
	Dent	2	2	0	0	0	0	0	30
	Dunklin	12	21	0	0	0	0	0	68
	Howell	6	1	0	0	0	2	0	51
	Iron	6	0	0	0	0	1	0	45
	Madison	5	6	0	0	0	1	0	45
	Maries	2	3	0	0	0	0	0	13
	Mississippi	10	9	0	0	0	0	0	35
	New Madrid	15	5	0	0	0	0	0	51
	Oregon	0	0	0	0	0	0	0	17
	Pemiscot	17	7	0	0	0	0	0	86
	Perry	3	5	0	0	0	1	1	20
	Phelps	36	15	2	0	0	2	3	125
	Pulaski	16	9	0	0	0	1	0	84
	Reynolds	3	6	0	0	0	0	1	27
	Ripley	11	2	0	0	0	1	1	32
	Scott	19	19	1	0	0	0	0	92
	Shannon	0	0	0	0	0	0	0	8
	St Francois	25	7	0	0	0	2	2	147
	Ste Genevieve	0	0	0	0	0	0	0	12
	Stoddard	35	23	0	0	1	1	0	145
	Texas	10	6	0	0	0	0	0	44
	Washington	18	8	0	0	0	1	1	98
Wayne	11	1	0	0	0	0	0	42	
	* Region Total *	371	222	3	0	2	15	10	1,767
Southwest	Barry	41	12	0	0	0	0	1	136
	Barton	6	2	0	0	0	0	1	24
	Bates	10	6	0	0	0	0	0	32
	Benton	2	0	0	0	0	0	0	9
	Camden	15	6	0	0	0	1	1	95
	Cedar	3	1	0	0	0	0	0	15
	Christian	15	3	0	0	2	1	1	77
	Dade	4	1	0	0	0	0	0	8
	Dallas	5	0	0	0	0	1	0	28
	Douglas	9	2	0	0	0	2	0	31
	Greene	159	35	3	0	2	5	6	885
	Henry	21	7	0	0	0	0	0	84
	Hickory	1	0	0	0	1	0	0	12
	Jasper	131	44	1	0	0	5	6	598
	Laclede	27	6	0	0	0	2	1	144
	Lawrence	35	7	1	0	0	0	1	153
	Mcdonald	8	3	0	0	1	0	1	82
	Miller	7	3	0	0	1	2	0	55
	Moniteau	5	0	0	0	0	0	0	12
	Morgan	1	4	0	0	0	0	0	34
	Newton	35	19	0	0	1	2	0	201
	Ozark	4	2	0	0	0	0	0	24
	Polk	7	3	0	0	0	0	1	51
	St Clair	2	0	0	0	0	0	0	18
	Stone	9	5	0	0	0	0	0	79
	Taney	60	14	2	0	1	2	2	256
	Vernon	2	2	0	0	0	0	0	37
Webster	11	1	0	0	1	2	1	58	
Wright	22	17	0	0	0	2	2	115	
	* Region Total *	657	205	7	0	10	27	25	3,353
Kansas City	Jackson	245	311	40	1	2	19	17	1,897
	* Region Total *	245	311	40	1	2	19	17	1,897
St. Louis	St Louis City	119	44	8	0	2	1	16	623
	St Louis County	198	77	4	0	1	4	17	791
	* Region Total *	317	121	12	0	3	5	33	1,414
Other	Icama	3	0	0	0	0	0	0	11
	* Region Total *	3	0	0	0	0	0	0	11
State Total		2,453	1,313	77	1	19	84	97	12,133

**Table 21.
Children Exiting Children's Division Custody During February 2014
by Case Manager County and Placement Category at Time of Exit**

		Adoptive Home	Foster Home	Relative Home	Group Home/ Residential Care	Other	Total Exits
Northwest	Andrew	0	0	0	0	0	0
	Atchison	0	0	0	0	0	0
	Buchanan	0	3	0	0	0	3
	Caldwell	0	0	0	0	2	2
	Carroll	0	0	0	0	0	0
	Cass	0	1	5	1	1	8
	Chariton	0	3	0	0	0	3
	Clay	0	2	2	0	0	4
	Clinton	0	0	0	0	0	0
	Cooper	0	0	0	2	0	2
	Daviess	0	0	0	0	0	0
	De Kalb	0	0	0	0	0	0
	Gentry	0	0	0	0	0	0
	Grundy	0	0	0	0	0	0
	Harrison	0	0	4	0	0	4
	Holt	0	0	0	0	0	0
	Johnson	0	1	2	0	0	3
	Lafayette	0	0	0	0	1	1
	Linn	0	1	0	0	0	1
	Livingston	0	0	1	0	0	1
	Mercer	0	0	0	0	0	0
	Nodaway	0	3	3	0	1	7
	Pettis	0	0	8	1	0	9
	Platte	0	1	0	0	0	1
	Putnam	0	0	0	0	0	0
	Ray	0	0	0	0	0	0
Saline	0	0	0	0	0	0	
Sullivan	0	0	0	0	0	0	
Worth	0	0	0	0	0	0	
	* Region Total *	0	15	25	4	5	49
Northeast	Adair	0	0	0	0	0	0
	Audrain	0	0	0	1	0	1
	Boone	0	4	0	0	1	5
	Callaway	0	0	0	0	0	0
	Clark	0	0	0	0	0	0
	Cole	0	0	2	0	0	2
	Franklin	0	6	7	0	0	13
	Gasconade	0	0	2	0	0	2
	Howard	0	0	0	0	1	1
	Jefferson	0	3	8	0	0	11
	Knox	0	0	0	0	0	0
	Lewis	0	0	0	0	0	0
	Lincoln	0	1	0	0	0	1
	Macon	0	0	0	0	0	0
	Marion	0	0	0	0	0	0
	Monroe	0	0	0	0	0	0
	Montgomery	0	0	0	0	0	0
	Osage	0	0	0	0	0	0
	Pike	0	0	3	0	1	4
	Ralls	0	0	0	0	0	0
	Randolph	0	3	2	0	0	5
	Schuyler	0	0	0	0	0	0
	Scotland	0	0	0	0	0	0
	Shelby	0	0	0	0	0	0
	St Charles	0	1	8	0	1	10
	Warren	0	0	0	0	0	0
	* Region Total *	0	18	32	1	4	55
Southeast	Bollinger	0	2	0	0	0	2
	Butler	0	0	3	1	0	4
	Cape Girardeau	0	0	0	0	0	0
	Carter	0	0	0	0	0	0

Table 21.
Children Exiting Children's Division Custody During February 2014
by Case Manager County and Placement Category at Time of Exit

		Adoptive Home	Foster Home	Relative Home	Group Home/ Residential Care	Other	Total Exits
Southeast	Crawford	0	0	0	0	1	1
	Dent	0	4	0	0	0	4
	Dunklin	0	0	0	0	1	1
	Howell	0	0	0	0	0	0
	Iron	0	0	0	0	0	0
	Madison	0	0	0	0	0	0
	Maries	0	0	0	0	0	0
	Mississippi	0	0	0	0	0	0
	New Madrid	0	0	0	0	0	0
	Oregon	0	4	0	0	0	4
	Pemiscot	0	0	0	0	0	0
	Perry	0	0	0	0	0	0
	Phelps	0	0	0	0	0	0
	Pulaski	0	2	3	0	0	5
	Reynolds	0	2	3	0	0	5
	Ripley	0	1	3	0	0	4
	Scott	0	0	1	1	0	2
	Shannon	0	0	0	0	0	0
	St Francois	0	0	3	0	0	3
	Ste Genevieve	0	0	0	0	0	0
	Stoddard	0	1	7	0	0	8
	Texas	0	2	0	0	0	2
Washington	0	0	0	0	0	0	
Wayne	0	0	0	0	1	1	
	* Region Total *	0	18	23	2	3	46
Southwest	Barry	0	0	3	3	0	6
	Barton	0	0	0	0	0	0
	Bates	0	0	1	0	0	1
	Benton	0	0	0	0	0	0
	Camden	0	0	0	0	0	0
	Cedar	0	0	0	0	0	0
	Christian	2	0	1	0	0	3
	Dade	0	0	0	0	0	0
	Dallas	0	0	0	0	0	0
	Douglas	0	1	0	0	0	1
	Greene	2	0	1	3	0	6
	Henry	0	0	0	0	0	0
	Hickory	0	0	0	0	0	0
	Jasper	0	6	16	0	0	22
	Laclede	0	0	0	0	0	0
	Lawrence	0	2	1	0	1	4
	Mcdonald	0	0	2	0	0	2
	Miller	0	1	0	0	0	1
	Moniteau	0	0	0	0	0	0
	Morgan	0	0	0	0	0	0
	Newton	0	5	5	0	1	11
	Ozark	0	0	0	0	0	0
	Polk	0	0	3	1	0	4
	St Clair	0	0	0	0	0	0
	Stone	0	2	2	0	0	4
	Taney	0	6	1	1	0	8
	Vernon	0	1	1	0	0	2
	Webster	0	0	2	0	1	3
Wright	0	0	0	0	0	0	
	* Region Total *	4	24	39	8	3	78
Kansas City	Jackson	0	10	8	6	4	28
	* Region Total *	0	10	8	6	4	28
St. Louis	St Louis City	0	8	6	3	1	18
	St Louis County	0	13	10	4	6	33
	* Region Total *	0	21	16	7	7	51
State Total		4	106	143	28	26	307

**Table 22.
Children Closed from Alternative Care During February 2014
by Case Manager County and Reason for Case Closing**

		Returned Home	Other Agency	Living with Other Relatives	Achieved Independence	Other	Total Closings
Northwest	Andrew	0	0	0	0	0	0
	Atchison	0	0	0	0	0	0
	Buchanan	1	0	0	0	0	1
	Caldwell	2	0	0	0	0	2
	Carroll	0	0	0	0	0	0
	Cass	5	0	0	1	0	6
	Chariton	1	2	0	0	0	3
	Clay	3	0	0	0	0	3
	Clinton	0	0	0	0	0	0
	Cooper	2	0	0	0	0	2
	Daviess	0	0	0	0	0	0
	De Kalb	0	0	0	0	1	1
	Gentry	0	0	0	0	0	0
	Grundy	0	0	0	0	0	0
	Harrison	4	0	0	0	0	4
	Holt	0	0	0	0	0	0
	Johnson	1	0	0	0	0	1
	Lafayette	0	0	0	1	0	1
	Linn	1	0	0	0	0	1
	Livingston	1	0	0	0	0	1
	Mercer	0	0	0	0	0	0
	Nodaway	5	0	1	0	1	7
	Pettis	5	0	0	0	0	5
	Platte	0	0	0	1	0	1
	Putnam	0	0	0	0	1	1
	Ray	0	0	0	0	0	0
	Saline	0	0	0	0	0	0
Sullivan	0	0	0	0	0	0	
Worth	0	0	0	0	0	0	
	* Region Total *	31	2	1	3	3	40
Northeast	Adair	0	0	0	0	0	0
	Audrain	0	0	0	1	0	1
	Boone	0	0	0	0	3	3
	Callaway	0	0	0	0	0	0
	Clark	0	0	0	0	0	0
	Cole	2	0	0	0	1	3
	Franklin	2	0	0	0	0	2
	Gasconade	0	0	0	0	0	0
	Howard	0	0	0	0	1	1
	Jefferson	4	0	0	0	1	5
	Knox	0	0	0	0	0	0
	Lewis	0	0	0	0	0	0
	Lincoln	1	0	0	0	0	1
	Macon	0	0	0	0	0	0
	Marion	0	0	0	0	0	0
	Monroe	0	0	0	0	0	0
	Montgomery	0	0	0	0	0	0
	Osage	0	0	0	0	0	0
	Pike	4	0	0	0	0	4
	Ralls	0	0	0	0	0	0
	Randolph	5	0	0	0	0	5
	Schuyler	0	0	0	0	0	0
	Scotland	0	0	0	0	0	0
Shelby	0	0	0	0	0	0	
St Charles	0	0	0	1	3	4	
Warren	0	0	0	0	0	0	
	* Region Total *	18	0	0	2	9	29
Southeast	Bollinger	2	0	0	0	0	2
	Butler	4	0	0	0	1	5
	Cape Girardeau	0	0	0	0	0	0
	Carter	0	0	0	0	0	0
	Crawford	0	0	0	1	0	1

Table 22.
Children Closed from Alternative Care During February 2014
by Case Manager County and Reason for Case Closing

		Returned Home	Other Agency	Living with Other Relatives	Achieved Independence	Other	Total Closings
Southeast	Dent	0	0	0	0	0	0
	Dunklin	0	0	0	1	1	2
	Howell	0	0	0	0	0	0
	Iron	0	0	0	0	0	0
	Madison	0	0	0	0	0	0
	Maries	0	0	0	0	0	0
	Mississippi	0	0	0	0	0	0
	New Madrid	0	0	0	0	0	0
	Oregon	0	0	0	0	2	2
	Pemiscot	0	0	0	0	0	0
	Perry	0	0	0	0	0	0
	Phelps	0	0	0	0	0	0
	Pulaski	0	0	0	0	0	0
	Reynolds	5	0	0	0	0	5
	Ripley	0	0	0	0	0	0
	Scott	1	0	0	1	0	2
	Shannon	0	0	0	0	0	0
	St Francois	0	0	0	0	0	0
	Ste Genevieve	0	0	0	0	0	0
	Stoddard	4	0	0	0	3	7
	Texas	2	0	0	0	0	2
Washington	0	0	0	0	0	0	
Wayne	0	0	0	1	0	1	
	* Region Total *	18	0	0	4	7	29
Southwest	Barry	9	0	0	0	0	9
	Barton	0	0	0	0	0	0
	Bates	1	0	0	0	0	1
	Benton	0	0	0	0	0	0
	Camden	1	0	0	0	0	1
	Cedar	0	0	0	0	0	0
	Christian	0	0	0	0	0	0
	Dade	0	0	0	0	0	0
	Dallas	0	0	0	0	0	0
	Douglas	1	0	0	0	0	1
	Greene	2	0	0	1	3	6
	Henry	0	0	0	0	0	0
	Hickory	0	0	0	0	0	0
	Jasper	4	0	0	0	3	7
	Laclede	0	0	0	0	1	1
	Lawrence	2	0	0	1	0	3
	Mcdonald	0	0	0	0	0	0
	Miller	1	0	0	0	0	1
	Moniteau	0	0	0	0	0	0
	Morgan	0	0	0	0	0	0
	Newton	6	1	0	0	0	7
	Ozark	0	0	0	0	0	0
	Polk	1	0	0	0	0	1
	St Clair	0	0	0	0	0	0
	Stone	3	0	0	0	0	3
	Taney	6	0	0	0	0	6
	Vernon	0	0	0	0	0	0
	Webster	1	0	0	1	1	3
Wright	0	0	0	0	0	0	
	* Region Total *	38	1	0	3	8	50
Kansas City	Jackson	16	0	1	0	4	21
	* Region Total *	16	0	1	0	4	21
St. Louis	St Louis City	7	1	0	1	7	16
	St Louis County	11	0	0	5	9	25
	* Region Total *	18	1	0	6	16	41
Other	Icama	0	0	0	0	5	5
	* Region Total *	0	0	0	0	5	5
State Total		139	4	2	18	52	215

**Table 23.
Children in Alternative Care on the Last Day of February 2014
With a Goal of Adoption or in Adoptive Custody**

		In Legal Status 1 TPR Incomplete	In Legal Status 1 TPR Complete	Temporary Adoptive Custody	Adoptions Finalized During Month	Total Children
Northwest	Andrew	0	0	0	0	0
	Atchison	0	0	0	0	0
	Buchanan	3	7	0	2	12
	Caldwell	2	0	0	0	2
	Carroll	0	0	0	0	0
	Cass	35	7	1	0	43
	Chariton	3	3	0	0	6
	Clay	4	5	0	2	11
	Clinton	2	3	0	0	5
	Cooper	0	2	0	0	2
	Daviess	0	1	0	0	1
	De Kalb	0	0	0	0	0
	Gentry	0	0	0	0	0
	Grundy	9	0	0	0	9
	Harrison	2	1	0	0	3
	Holt	0	0	0	0	0
	Johnson	16	1	0	0	17
	Lafayette	7	0	0	0	7
	Linn	4	0	0	0	4
	Livingston	0	0	0	0	0
	Mercer	0	0	0	0	0
	Nodaway	2	4	0	0	6
	Pettis	11	1	0	0	12
Platte	0	2	0	0	2	
Putnam	7	0	0	0	7	
Ray	5	0	0	0	5	
Saline	0	0	0	0	0	
Sullivan	0	0	0	0	0	
Worth	0	0	0	0	0	
	* Region Total *	112	37	1	4	154
Northeast	Adair	10	1	0	0	11
	Audrain	0	1	0	0	1
	Boone	16	8	0	4	28
	Callaway	4	5	0	0	9
	Clark	0	0	0	0	0
	Cole	10	1	0	0	11
	Franklin	25	8	0	6	39
	Gasconade	0	0	0	0	0
	Howard	1	0	0	0	1
	Jefferson	49	24	1	1	75
	Knox	0	0	0	0	0
	Lewis	0	0	0	0	0
	Lincoln	8	8	0	0	16
	Macon	3	0	0	0	3
	Marion	17	3	0	0	20
	Monroe	4	0	0	0	4
	Montgomery	3	2	0	0	5
	Osage	0	0	0	0	0
	Pike	7	9	0	0	16
	Ralls	2	0	0	0	2
	Randolph	7	1	0	0	8
	Schuyler	1	0	0	0	1
	Scotland	0	1	0	0	1
	Shelby	1	4	0	0	5
	St Charles	25	17	0	0	42
	Warren	3	1	0	0	4
	* Region Total *	196	94	1	11	302
Southeast	Bollinger	1	0	0	0	1
	Butler	40	3	0	0	43
	Cape Girardeau	16	7	0	0	23
	Carter	0	0	0	0	0
	Crawford	7	2	0	0	9

**Table 23.
Children in Alternative Care on the Last Day of February 2014
With a Goal of Adoption or in Adoptive Custody**

		In Legal Status 1 TPR Incomplete	In Legal Status 1 TPR Complete	Temporary Adoptive Custody	Adoptions Finalized During Month	Total Children
Southeast	Dent	0	2	0	4	6
	Dunklin	7	2	0	0	9
	Howell	2	1	0	0	3
	Iron	3	2	0	0	5
	Madison	2	1	0	0	3
	Maries	4	0	0	0	4
	Mississippi	1	0	0	0	1
	New Madrid	7	0	0	0	7
	Oregon	0	0	0	4	4
	Pemiscot	6	2	0	0	8
	Perry	1	0	0	0	1
	Phelps	15	3	0	0	18
	Pulaski	9	1	0	2	12
	Reynolds	0	2	0	0	2
	Ripley	2	0	0	1	3
	Scott	7	4	0	0	11
	Shannon	1	0	0	0	1
	St Francois	4	6	0	3	13
	Ste Genevieve	2	1	0	0	3
	Stoddard	20	4	0	0	24
Texas	4	0	0	0	4	
Washington	8	16	0	0	24	
Wayne	5	1	0	0	6	
	* Region Total *	174	60	0	14	248
Southwest	Barry	10	1	0	0	11
	Barton	1	2	0	0	3
	Bates	6	1	1	0	8
	Benton	1	0	0	0	1
	Camden	0	1	0	0	1
	Cedar	0	0	0	0	0
	Christian	8	5	0	3	16
	Dade	0	0	0	0	0
	Dallas	1	4	0	0	5
	Douglas	0	2	0	0	2
	Greene	86	96	0	2	184
	Henry	24	2	0	0	26
	Hickory	0	0	0	0	0
	Jasper	102	8	9	14	133
	Laclede	24	1	0	0	25
	Lawrence	32	4	0	1	37
	Mcdonald	6	3	0	0	9
	Miller	0	2	0	0	2
	Moniteau	0	0	0	0	0
	Morgan	0	0	0	0	0
	Newton	32	11	0	5	48
	Ozark	6	0	0	0	6
	Polk	5	0	0	0	5
	St Clair	1	0	0	0	1
	Stone	4	2	0	0	6
	Taney	51	5	0	2	58
	Vernon	2	7	0	1	10
Webster	6	3	0	0	9	
Wright	14	1	0	0	15	
	* Region Total *	422	161	10	28	621
Kansas City	Jackson	406	46	1	9	462
	* Region Total *	406	46	1	9	462
St. Louis	St Louis City	71	33	0	2	106
	St Louis County	113	31	1	5	150
	* Region Total *	184	64	1	7	256
Other	Icama	1	0	35	0	36
	* Region Total *	1	0	35	0	36
State Total		1,495	462	49	73	2,079

Table 24.
Licensed Children's Division Foster Homes on the Last Day of February 2014
by Vendor Type and County

		Career Foster Home	Foster Adoptive Home	Foster Group Home	Foster Home	Newly Licensed Vendors	Vendors in Use	Current Number of Licensed Vendors	Licensed Vendors 12 Months Ago	Percentage Change	
Northwest	Andrew	0	0	0	0	0	0	0	0	0.00	
	Atchison	0	0	0	0	0	0	0	1	-100.00	
	Buchanan	0	0	0	0	0	0	0	19	-100.00	
	Caldwell	0	0	0	0	0	0	0	1	-100.00	
	Carroll	0	0	0	0	0	0	0	2	-100.00	
	Cass	1	0	0	3	0	3	3	20	-85.00	
	Chariton	0	0	0	0	0	0	0	3	-100.00	
	Clay	1	0	0	1	0	1	1	32	-96.88	
	Clinton	0	0	0	0	0	0	0	10	-100.00	
	Cooper	0	0	0	0	0	0	0	6	-100.00	
	Daviess	0	0	0	0	0	0	0	4	-100.00	
	De Kalb	0	0	0	0	0	0	0	2	-100.00	
	Gentry	0	0	0	0	0	0	0	3	-100.00	
	Grundy	0	0	0	0	0	0	0	5	-100.00	
	Harrison	0	0	0	0	0	0	0	2	-100.00	
	Holt	0	0	0	0	0	0	0	2	-100.00	
	Johnson	0	0	0	0	0	0	0	20	-100.00	
	Lafayette	0	0	0	0	0	0	0	12	-100.00	
	Linn	0	0	0	0	0	0	0	3	-100.00	
	Livingston	0	0	0	0	0	0	0	0	0.00	
	Mercer	0	0	0	0	0	0	0	2	-100.00	
	Nodaway	0	0	0	0	0	0	0	7	-100.00	
	Pettis	0	0	0	2	0	1	2	24	-91.67	
	Platte	0	0	0	1	0	0	1	24	-95.83	
	Putnam	0	0	0	0	0	0	0	3	-100.00	
	Ray	0	0	0	0	0	0	0	10	-100.00	
	Saline	0	0	0	0	0	0	0	1	-100.00	
	Sullivan	0	0	0	0	0	0	0	1	-100.00	
Worth	0	0	0	0	0	0	0	2	-100.00		
	* Region Total *	2	0	0	7	0	5	7	221	-96.83	
Northeast	Adair	1	0	0	13	0	8	14	16	-12.50	
	Audrain	1	0	0	7	0	5	7	6	16.67	
	Boone	15	0	0	49	1	36	49	56	-12.50	
	Callaway	0	0	0	9	0	5	9	5	80.00	
	Clark	0	0	0	2	0	1	2	2	0.00	
	Cole	4	0	0	41	0	25	41	33	24.24	
	Franklin	4	0	1	68	4	49	68	59	15.25	
	Gasconade	0	0	0	6	0	4	6	5	20.00	
	Howard	0	0	0	3	0	3	3	4	-25.00	
	Jefferson	5	0	0	48	0	38	48	47	2.13	
	Knox	1	0	0	5	0	3	5	3	66.67	
	Lewis	0	0	0	1	0	1	1	2	-50.00	
	Lincoln	0	0	0	22	0	12	22	24	-8.33	
	Macon	0	0	0	7	0	4	7	6	16.67	
	Marion	3	0	0	27	0	24	27	24	12.50	
	Monroe	0	0	0	5	0	3	5	4	25.00	
	Montgomery	0	0	0	3	0	2	3	3	0.00	
	Osage	2	0	0	6	0	5	6	7	-14.29	
	Pike	0	0	0	8	0	6	8	9	-11.11	
	Ralls	0	1	0	9	0	7	10	6	66.67	
	Randolph	4	0	0	9	0	7	9	9	0.00	
	Schuyler	0	0	0	6	0	4	6	7	-14.29	
	Scotland	0	0	0	4	0	4	4	4	0.00	
	Shelby	0	0	0	3	0	3	3	4	-25.00	
	St Charles	6	0	0	38	0	32	38	30	26.67	
	Warren	0	0	0	10	0	8	10	9	11.11	
		* Region Total *	46	1	1	409	5	299	411	384	7.03
	Southeast	Bollinger	0	0	0	6	0	3	6	8	-25.00
Butler		1	0	0	14	1	12	14	16	-12.50	
Cape Girardeau		0	0	1	23	0	20	24	28	-14.29	
Carter		1	0	0	4	0	4	4	4	0.00	

Table 24.
Licensed Children's Division Foster Homes on the Last Day of February 2014
by Vendor Type and County

		Career Foster Home	Foster Adoptive Home	Foster Group Home	Foster Home	Newly Licensed Vendors	Vendors in Use	Current Number of Licensed Vendors	Licensed Vendors 12 Months Ago	Percentage Change
Southeast	Crawford	1	0	0	6	0	3	6	6	0.00
	Dent	2	0	0	9	0	4	9	8	12.50
	Dunklin	0	0	0	11	0	5	11	10	10.00
	Howell	0	0	0	21	0	17	21	20	5.00
	Iron	0	0	0	5	0	3	5	6	-16.67
	Madison	0	0	0	7	0	6	7	6	16.67
	Maries	0	0	0	1	0	1	1	2	-50.00
	Mississippi	0	0	0	0	0	0	0	0	0.00
	New Madrid	1	0	0	8	1	7	8	9	-11.11
	Oregon	0	0	0	8	0	7	8	9	-11.11
	Pemiscot	1	0	0	15	1	10	15	15	0.00
	Perry	0	0	0	4	0	4	4	7	-42.86
	Phelps	2	0	0	37	0	20	37	33	12.12
	Pulaski	2	0	0	19	2	11	20	20	0.00
	Reynolds	0	0	0	6	3	2	6	4	50.00
	Ripley	0	0	0	13	2	8	13	13	0.00
	Scott	0	0	0	16	0	12	16	15	6.67
	Shannon	0	0	0	6	0	4	6	5	20.00
	St Francois	0	0	0	29	1	25	29	24	20.83
	Ste Genevieve	0	1	0	2	0	2	2	3	-33.33
	Stoddard	0	0	0	18	0	15	18	18	0.00
Texas	0	0	0	19	2	11	19	23	-17.39	
Washington	0	0	0	15	0	11	15	17	-11.76	
Wayne	1	0	0	5	0	5	6	6	0.00	
* Region Total *	12	1	1	327	13	232	330	335	-1.49	
Southwest	Barry	0	0	0	16	0	14	16	15	6.67
	Barton	0	0	0	12	0	9	12	11	9.09
	Bates	3	0	0	10	0	7	10	10	0.00
	Benton	1	0	0	13	0	12	13	13	0.00
	Camden	1	0	1	17	1	12	17	16	6.25
	Cedar	0	0	0	10	0	6	10	6	66.67
	Christian	2	0	0	53	1	45	53	55	-3.64
	Dade	0	0	0	3	0	1	3	3	0.00
	Dallas	1	0	0	14	0	7	14	11	27.27
	Douglas	1	0	0	10	0	9	10	13	-23.08
	Greene	7	0	0	111	0	85	111	100	11.00
	Henry	1	0	0	23	0	18	23	22	4.55
	Hickory	0	0	0	9	0	4	9	8	12.50
	Jasper	5	0	0	99	0	71	99	88	12.50
	Laclede	4	0	0	23	0	19	23	31	-25.81
	Lawrence	0	0	0	20	0	16	20	17	17.65
	Mcdonald	1	0	0	11	0	10	12	11	9.09
	Miller	1	0	0	10	0	7	10	16	-37.50
	Moniteau	1	0	0	13	0	9	13	11	18.18
	Morgan	0	0	0	12	0	6	12	9	33.33
	Newton	2	0	1	29	1	21	29	26	11.54
	Ozark	0	0	0	2	0	2	2	2	0.00
	Polk	3	0	0	18	0	13	18	17	5.88
	St Clair	0	0	0	3	0	2	3	3	0.00
	Stone	2	0	1	14	0	10	14	18	-22.22
	Taney	2	0	0	24	0	18	24	22	9.09
	Vernon	1	0	0	6	0	5	6	9	-33.33
Webster	0	0	0	22	0	14	22	24	-8.33	
Wright	1	0	0	8	1	6	8	6	33.33	
* Region Total *	40	0	3	615	4	458	616	593	3.88	
Kansas City	Jackson	5	0	1	18	1	14	19	239	-92.05
	* Region Total *	5	0	1	18	1	14	19	239	-92.05
St. Louis	St Louis City	19	0	0	90	2	62	90	91	-1.10
	St Louis County	27	3	0	117	3	82	120	124	-3.23
	* Region Total *	46	3	0	207	5	144	210	215	-2.33
State Total		151	5	6	1,583	28	1,152	1,593	1,987	-19.83

**Table 25.
Children in Alternative Care on the Last Day of February 2014
by Case Manager County and Legal Status**

		LS 1	LS 2	LS 3	LS 4	LS 5	LS 6	LS 7	LS 8	LS 9	LS V	Total Children
Northwest	Andrew	1	0	0	0	0	0	0	0	0	0	1
	Atchison	10	0	0	0	3	0	0	0	2	0	15
	Buchanan	47	0	0	5	112	0	0	1	35	0	200
	Caldwell	12	0	0	0	99	0	0	0	24	0	135
	Carroll	2	0	0	0	3	0	0	0	0	0	5
	Cass	292	1	0	6	245	0	0	1	44	0	589
	Chariton	27	0	0	0	1	0	0	0	3	0	31
	Clay	120	0	0	5	475	0	0	0	57	0	657
	Clinton	46	0	0	0	1	0	0	0	5	0	52
	Cooper	20	0	0	2	7	0	0	0	6	0	35
	Daviess	41	0	0	0	3	0	0	0	0	0	44
	De Kalb	29	0	0	1	0	0	0	0	0	0	30
	Gentry	12	0	0	0	2	0	0	0	5	0	19
	Grundy	48	0	0	0	42	0	0	0	21	0	111
	Harrison	32	0	0	0	0	0	0	0	0	0	32
	Holt	0	0	0	0	8	0	0	0	0	0	8
	Johnson	88	0	0	1	120	0	1	0	23	0	233
	Lafayette	48	0	0	0	0	0	0	0	0	0	48
	Linn	52	0	0	0	53	0	0	0	17	0	122
	Livingston	12	0	0	0	2	0	0	0	0	0	14
Mercer	0	0	0	0	0	0	0	0	0	0	0	
Nodaway	41	0	0	0	41	0	0	1	8	0	91	
Pettis	57	0	0	0	128	0	0	0	24	0	209	
Platte	31	0	0	3	0	0	0	0	18	0	52	
Putnam	23	0	0	0	0	0	0	0	0	0	23	
Ray	19	0	0	0	48	0	0	0	23	0	90	
Saline	53	0	0	0	148	0	0	0	26	0	227	
Sullivan	17	0	0	0	5	0	0	0	0	0	22	
Worth	0	0	0	0	0	0	0	0	0	0	0	
	* Region Total *	1,180	1	0	23	1,546	0	1	3	341	0	3,095
Northeast	Adair	57	0	0	4	50	0	1	0	26	0	138
	Audrain	51	0	0	0	37	0	0	0	12	0	100
	Boone	246	0	0	1	329	0	1	2	139	1	719
	Callaway	127	0	0	1	5	0	1	0	4	0	138
	Clark	48	0	0	0	3	0	0	0	4	0	55
	Cole	142	0	0	6	175	0	2	3	71	0	399
	Franklin	283	0	0	0	229	0	0	0	115	0	627
	Gasconade	20	0	0	0	12	0	0	0	15	0	47
	Howard	31	0	0	0	24	0	0	0	12	0	67
	Jefferson	594	1	0	4	500	0	3	2	331	0	1,435
	Knox	11	0	0	1	0	0	0	0	0	0	12
	Lewis	33	0	0	0	5	0	0	0	4	0	42
	Lincoln	72	0	0	0	114	0	0	0	53	0	239
	Macon	51	0	0	0	40	0	0	0	28	0	119
	Marion	141	0	0	3	86	0	0	1	32	0	263
	Monroe	14	0	0	1	6	0	0	0	7	0	28
	Montgomery	26	0	0	1	23	0	1	0	15	0	66
	Osage	7	0	0	0	7	0	0	0	4	0	18
	Pike	46	0	0	0	11	0	0	0	5	0	62
	Ralls	22	0	0	0	4	0	0	0	1	0	27
Randolph	86	0	0	0	73	0	0	0	40	0	199	
Schuyler	24	0	0	0	6	0	0	0	4	0	34	
Scotland	19	0	0	0	8	0	0	0	3	0	30	
Shelby	21	0	0	0	15	0	0	1	6	0	43	
St Charles	287	0	0	9	395	0	1	1	128	0	821	
Warren	52	0	0	0	67	0	1	0	22	0	142	
	* Region Total *	2,511	1	0	31	2,224	0	11	10	1,081	1	5,870
Southeast	Bollinger	32	0	0	0	5	0	0	0	1	0	38
	Butler	229	0	0	4	61	0	0	0	29	0	323
	Cape Girardeau	135	0	0	1	160	0	0	0	74	0	370
	Carter	8	0	0	0	0	0	0	0	1	0	9
	Crawford	46	0	0	0	0	0	0	0	0	0	46

**Table 25.
Children in Alternative Care on the Last Day of February 2014
by Case Manager County and Legal Status**

		LS 1	LS 2	LS 3	LS 4	LS 5	LS 6	LS 7	LS 8	LS 9	LS V	Total Children
Southeast	Dent	30	0	0	0	200	0	0	0	64	0	294
	Dunklin	68	0	0	0	19	0	0	0	32	0	119
	Howell	51	0	0	2	2	0	0	0	1	0	56
	Iron	45	0	0	0	1	0	0	0	0	0	46
	Madison	45	0	0	0	0	0	0	0	0	0	45
	Maries	13	0	0	0	0	0	0	0	0	0	13
	Mississippi	35	0	0	0	3	0	0	0	6	0	44
	New Madrid	51	0	0	5	62	0	0	0	52	0	170
	Oregon	17	0	0	0	88	0	0	0	25	0	130
	Pemiscot	86	0	0	1	6	0	1	0	5	0	99
	Perry	20	0	0	0	0	0	0	0	0	0	20
	Phelps	125	0	0	0	7	0	0	0	1	0	133
	Pulaski	84	0	0	5	270	0	0	0	94	0	453
	Reynolds	27	0	0	0	0	0	0	0	0	0	27
	Ripley	32	0	0	0	85	0	0	0	28	0	145
	Scott	92	0	0	4	75	0	0	0	63	0	234
	Shannon	8	0	0	0	0	0	0	0	0	0	8
	St Francois	147	0	0	1	338	0	0	0	68	1	555
	Ste Genevieve	12	0	0	0	1	0	0	0	0	0	13
	Stoddard	145	0	0	0	154	0	0	0	161	0	460
	Texas	44	0	0	1	7	0	0	0	0	0	52
Washington	98	0	0	0	0	0	0	0	0	0	98	
Wayne	42	0	0	0	0	0	0	0	0	0	42	
	* Region Total *	1,767	0	0	24	1,544	0	1	0	705	1	4,042
Southwest	Barry	136	0	0	3	263	0	1	0	36	0	439
	Barton	24	0	0	0	64	0	0	0	10	0	98
	Bates	32	1	1	0	0	0	0	0	2	0	36
	Benton	9	0	0	2	6	0	0	0	5	0	22
	Camden	95	0	0	0	0	0	0	0	0	0	95
	Cedar	15	0	0	5	50	0	0	0	6	0	76
	Christian	77	0	0	3	250	0	0	0	41	0	371
	Dade	8	0	0	0	30	0	0	0	0	0	38
	Dallas	28	0	0	0	8	0	0	0	1	0	37
	Douglas	31	0	0	0	4	0	0	0	1	0	36
	Greene	885	0	0	15	977	0	2	27	149	0	2,055
	Henry	84	0	0	1	123	0	0	0	37	0	245
	Hickory	12	0	0	0	0	0	0	0	0	0	12
	Jasper	598	9	0	3	683	0	7	0	97	1	1,398
	Laclede	144	0	0	1	319	0	0	0	79	0	543
	Lawrence	153	0	0	0	182	0	0	0	21	0	356
	Mcdonald	82	0	0	0	106	0	0	0	19	0	207
	Miller	55	0	0	0	4	0	0	0	0	0	59
	Moniteau	12	0	0	0	1	0	0	0	0	0	13
	Morgan	34	0	0	2	1	0	0	0	1	0	38
	Newton	201	0	0	6	308	0	0	0	50	0	565
	Ozark	24	0	0	0	0	0	0	0	0	0	24
	Polk	51	0	0	0	249	0	0	0	50	0	350
	St Clair	18	0	0	0	0	0	0	0	0	0	18
	Stone	79	0	0	0	0	0	0	0	1	0	80
	Taney	256	0	0	6	92	0	1	0	28	0	383
Vernon	37	0	0	0	4	0	0	0	4	0	45	
Webster	58	0	0	4	23	0	0	0	7	0	92	
Wright	115	0	0	0	60	0	0	0	67	0	242	
	* Region Total *	3,353	10	1	51	3,807	0	11	27	712	1	7,973
Kansas City	Jackson	1,897	1	102	22	2,242	0	16	37	299	0	4,616
	* Region Total *	1,897	1	102	22	2,242	0	16	37	299	0	4,616
St. Louis	St Louis City	623	0	0	8	1,378	0	10	45	456	0	2,520
	St Louis County	791	1	10	20	1,257	0	14	0	394	0	2,487
	* Region Total *	1,414	1	10	28	2,635	0	24	45	850	0	5,007
Other	Icama	11	35	0	21	1,893	0	0	0	8	0	1,968
	* Region Total *	11	35	0	21	1,893	0	0	0	8	0	1,968
State Total		12,133	49	113	200	15,891	0	64	122	3,996	3	32,571

Table 26.
Children in Children's Division Custody on the Last Day of February 2014
by Case Manager County and Goal

		01	AD	05	06	07	08	09	Total Children
Northwest	Andrew	0	0	0	1	0	0	0	1
	Atchison	6	0	0	0	0	0	4	10
	Buchanan	32	10	0	3	1	0	1	47
	Caldwell	8	2	0	0	2	0	0	12
	Carroll	2	0	0	0	0	0	0	2
	Cass	201	42	0	21	10	4	14	292
	Chariton	10	6	0	3	6	1	1	27
	Clay	94	9	0	11	1	0	5	120
	Clinton	33	5	0	3	4	0	1	46
	Cooper	10	2	0	5	2	0	1	20
	Daviess	16	1	0	5	16	0	3	41
	De Kalb	24	0	0	0	2	0	3	29
	Gentry	8	0	0	1	1	0	2	12
	Grundy	25	9	0	2	7	0	5	48
	Harrison	20	3	0	7	2	0	0	32
	Holt	0	0	0	0	0	0	0	0
	Johnson	55	17	0	9	3	0	4	88
	Lafayette	34	7	0	4	0	0	3	48
	Linn	32	4	0	6	7	0	3	52
	Livingston	5	0	0	4	2	0	1	12
	Mercer	0	0	0	0	0	0	0	0
	Nodaway	32	6	0	2	0	0	1	41
	Pettis	26	12	0	7	3	0	9	57
	Platte	23	2	0	4	2	0	0	31
	Putnam	10	7	0	1	5	0	0	23
	Ray	11	5	0	1	1	0	1	19
Saline	47	0	0	3	1	0	2	53	
Sullivan	11	0	0	2	3	0	1	17	
Worth	0	0	0	0	0	0	0	0	
* Region Total *	775	149	0	105	81	5	65	1,180	
Northeast	Adair	40	11	0	2	3	0	1	57
	Audrain	24	1	0	12	5	2	7	51
	Boone	168	24	0	20	13	0	21	246
	Callaway	100	9	0	3	6	0	9	127
	Clark	39	0	0	7	0	1	1	48
	Cole	91	11	0	24	7	3	6	142
	Franklin	185	33	0	27	28	6	4	283
	Gasconade	19	0	0	1	0	0	0	20
	Howard	21	1	0	4	3	2	0	31
	Jefferson	387	73	0	43	75	6	10	594
	Knox	10	0	0	1	0	0	0	11
	Lewis	21	0	0	9	1	0	2	33
	Lincoln	29	16	0	9	18	0	0	72
	Macon	32	3	0	12	1	0	3	51
	Marion	105	20	0	7	9	0	0	141
	Monroe	8	4	0	0	0	0	2	14
	Montgomery	10	5	0	10	0	0	1	26
	Osage	6	0	0	1	0	0	0	7
	Pike	19	16	0	8	3	0	0	46
	Ralls	13	2	0	4	3	0	0	22
	Randolph	44	8	0	9	17	2	6	86
	Schuyler	21	1	0	2	0	0	0	24
	Scotland	18	1	0	0	0	0	0	19
	Shelby	14	5	0	1	1	0	0	21
	St Charles	179	42	0	30	25	0	11	287
	Warren	23	4	0	12	5	0	8	52
* Region Total *	1,626	290	0	258	223	22	92	2,511	
Southeast	Bollinger	20	1	0	1	9	0	1	32
	Butler	106	43	0	29	20	2	29	229
	Cape Girardeau	77	23	0	7	14	3	11	135
	Carter	2	0	0	4	0	0	2	8

Table 26.
Children in Children's Division Custody on the Last Day of February 2014
by Case Manager County and Goal

		01	AD	05	06	07	08	09	Total Children
Southeast	Crawford	25	9	0	6	5	1	0	46
	Dent	21	2	0	3	2	2	0	30
	Dunklin	42	9	0	7	9	0	1	68
	Howell	32	3	0	13	3	0	0	51
	Iron	27	5	0	6	6	0	1	45
	Madison	33	3	0	2	5	0	2	45
	Maries	5	4	0	0	1	0	3	13
	Mississippi	26	1	0	1	6	0	1	35
	New Madrid	32	7	0	6	3	0	3	51
	Oregon	14	0	0	3	0	0	0	17
	Pemiscot	55	8	0	8	11	4	0	86
	Perry	9	1	0	4	1	0	5	20
	Phelps	59	18	0	13	2	0	33	125
	Pulaski	43	10	0	13	6	0	12	84
	Reynolds	13	2	0	3	5	2	2	27
	Ripley	15	2	0	11	4	0	0	32
	Scott	47	11	0	4	24	0	6	92
	Shannon	2	1	0	1	0	0	4	8
	St Francois	106	10	0	18	7	1	5	147
	Ste Genevieve	8	3	0	1	0	0	0	12
	Stoddard	96	24	0	10	12	0	3	145
Texas	30	4	0	3	3	0	4	44	
Washington	58	24	0	12	2	2	0	98	
Wayne	21	6	0	6	8	0	1	42	
* Region Total *	1,024	234	0	195	168	17	129	1,767	
Southwest	Barry	91	11	0	15	8	1	10	136
	Barton	15	3	0	2	2	0	2	24
	Bates	19	7	0	6	0	0	0	32
	Benton	6	1	0	1	1	0	0	9
	Camden	68	1	0	15	10	1	0	95
	Cedar	10	0	0	0	2	2	1	15
	Christian	46	13	0	10	5	0	3	77
	Dade	5	0	0	1	2	0	0	8
	Dallas	12	5	0	5	4	1	1	28
	Douglas	19	2	0	6	4	0	0	31
	Greene	505	182	0	131	22	11	34	885
	Henry	37	26	0	14	6	0	1	84
	Hickory	1	0	0	6	1	4	0	12
	Jasper	360	110	0	58	19	2	49	598
	Laclede	101	25	0	12	5	0	1	144
	Lawrence	87	36	0	19	4	3	4	153
	Mcdonald	50	9	0	11	4	0	8	82
	Miller	42	2	0	6	3	1	1	55
	Moniteau	7	0	0	2	2	1	0	12
	Morgan	28	0	0	3	1	1	1	34
	Newton	129	43	0	11	5	0	13	201
	Ozark	14	6	0	4	0	0	0	24
	Polk	28	5	0	11	6	1	0	51
	St Clair	9	1	0	5	1	0	2	18
	Stone	57	6	0	12	1	1	2	79
	Taney	145	56	0	32	13	1	9	256
	Vernon	20	9	0	8	0	0	0	37
Webster	35	9	0	11	3	0	0	58	
Wright	80	15	0	11	6	0	3	115	
* Region Total *	2,026	583	0	428	140	31	145	3,353	
Kansas City	Jackson	1,095	452	0	151	82	13	104	1,897
	* Region Total *	1,095	452	0	151	82	13	104	1,897
St. Louis	St Louis City	317	104	0	113	44	25	20	623
	St Louis County	404	144	0	104	52	19	68	791
	* Region Total *	721	248	0	217	96	44	88	1,414
Other	Icama	9	1	0	1	0	0	0	11
	* Region Total *	9	1	0	1	0	0	0	11
State Total		7,276	1,957	0	1,355	790	132	623	12,133

**Table 27.
Children in Children's Division Custody on the Last Day of February 2014
by Case Manager County and the Number of Previous
Placements. Most Current Legal Status 1 Spell**

		Number of Placements								Total Children	Average Number of Placements
		1	2	3	4	5	6 - 10	11 - 15	16 +		
Northwest	Andrew	0	0	1	0	0	0	0	0	1	3.00
	Atchison	8	1	1	0	0	0	0	0	10	1.30
	Buchanan	15	15	8	2	3	3	1	0	47	2.66
	Caldwell	8	3	1	0	0	0	0	0	12	1.42
	Carroll	2	0	0	0	0	0	0	0	2	1.00
	Cass	110	69	34	26	12	32	4	3	292	2.98
	Chariton	3	5	5	3	6	5	0	0	27	3.81
	Clay	48	31	19	5	4	9	4	0	120	2.73
	Clinton	17	10	11	3	0	3	2	0	46	3.02
	Cooper	5	6	2	2	1	2	1	1	20	4.20
	Daviess	21	6	3	2	4	3	2	0	41	2.80
	De Kalb	13	9	2	2	2	1	0	0	29	2.17
	Gentry	7	4	0	1	0	0	0	0	12	1.58
	Grundy	27	8	1	9	1	1	0	0	48	1.94
	Harrison	8	15	3	2	2	0	1	1	32	3.28
	Holt	0	0	0	0	0	0	0	0	0	0.00
	Johnson	35	24	12	7	4	6	0	0	88	2.35
	Lafayette	25	11	4	1	1	5	1	0	48	2.44
	Linn	27	11	6	2	1	5	0	0	52	2.13
	Livingston	4	0	2	3	0	1	1	1	12	5.08
	Mercer	0	0	0	0	0	0	0	0	0	0.00
	Nodaway	17	5	9	2	2	4	2	0	41	3.17
	Pettis	14	11	10	3	4	7	1	3	57	4.02
	Platte	7	11	1	3	1	8	0	0	31	3.23
	Putnam	6	11	0	6	0	0	0	0	23	2.26
	Ray	11	3	1	2	1	1	0	0	19	2.05
	Saline	36	7	4	1	1	3	0	1	53	2.11
	Sullivan	3	8	3	3	0	0	0	0	17	2.35
Worth	0	0	0	0	0	0	0	0	0	0.00	
	* Region Total *	477	284	143	90	50	99	20	10	1,180	2.78
Northeast	Adair	31	8	10	3	2	3	0	0	57	2.12
	Audrain	13	16	3	3	4	7	1	4	51	4.39
	Boone	84	56	24	17	10	36	12	6	246	3.74
	Callaway	48	33	22	5	7	6	3	3	127	3.07
	Clark	9	8	17	8	3	2	1	0	48	3.21
	Cole	51	32	19	10	7	13	5	5	142	3.61
	Franklin	131	63	27	12	19	20	7	2	283	2.71
	Gasconade	12	2	2	1	1	2	0	0	20	2.30
	Howard	9	6	5	0	3	7	1	0	31	3.61
	Jefferson	244	175	54	50	20	32	13	6	594	2.69
	Knox	8	2	0	0	0	1	0	0	11	1.73
	Lewis	15	4	3	2	2	6	1	0	33	3.42
	Lincoln	18	17	12	8	4	9	3	1	72	3.65
	Macon	23	12	3	0	6	5	0	2	51	3.43
	Marion	46	43	18	15	7	9	2	1	141	2.75
	Monroe	7	3	2	2	0	0	0	0	14	1.93
	Montgomery	6	5	3	2	2	5	2	1	26	4.50
	Osage	2	2	2	0	0	1	0	0	7	2.71
	Pike	18	14	2	3	1	4	3	1	46	3.63
	Ralls	7	4	5	4	0	2	0	0	22	2.82
	Randolph	36	18	11	5	2	6	6	2	86	3.60
	Schuyler	1	7	6	7	1	1	0	0	24	3.00
	Scotland	11	3	1	1	0	2	1	0	19	2.68
	Shelby	15	4	1	0	0	1	0	0	21	1.52
	St Charles	99	68	55	22	17	14	6	6	287	3.17
	Warren	17	9	6	7	2	4	3	4	52	4.83
	* Region Total *	961	614	313	187	120	198	70	44	2,511	3.11
Southeast	Bollinger	19	8	0	1	2	0	1	1	32	2.44
	Butler	115	43	23	13	11	15	5	2	229	2.56
	Cape Girardeau	49	32	15	10	10	14	3	1	135	2.99
	Carter	3	0	2	0	0	1	1	1	8	6.00

Table 27.
Children in Children's Division Custody on the Last Day of February 2014
by Case Manager County and the Number of Previous
Placements. Most Current Legal Status 1 Spell

		Number of Placements									Total Children	Average Number of Placements
		1	2	3	4	5	6 - 10	11 - 15	16 +			
Southeast	Crawford	14	16	3	2	3	6	1	0	46	3.00	
	Dent	13	7	1	1	2	2	1	3	30	5.07	
	Dunklin	27	19	3	6	4	4	2	3	68	3.50	
	Howell	24	9	2	1	3	6	4	2	51	3.78	
	Iron	26	10	1	0	1	6	0	1	45	2.64	
	Madison	17	12	3	5	2	2	1	3	45	3.53	
	Maries	5	4	2	0	1	0	0	0	13	1.85	
	Mississippi	17	9	6	2	1	0	0	0	35	1.89	
	New Madrid	20	12	7	1	3	4	2	1	51	3.08	
	Oregon	5	4	0	1	1	6	0	0	17	4.29	
	Pemiscot	24	19	12	8	6	11	5	1	86	3.66	
	Perry	6	8	1	0	1	3	1	0	20	3.50	
	Phelps	63	35	6	2	3	10	5	0	125	2.44	
	Pulaski	24	21	9	9	5	13	1	0	84	3.17	
	Reynolds	6	6	6	3	4	1	1	0	27	3.30	
	Ripley	10	4	3	4	1	7	1	1	32	4.09	
	Scott	49	20	12	5	0	5	1	0	92	2.15	
	Shannon	7	0	0	0	0	0	0	1	8	4.13	
	St Francois	58	30	22	17	8	9	0	3	147	2.99	
	Ste Genevieve	4	0	1	1	1	1	1	3	12	8.50	
	Stoddard	42	45	21	15	9	9	2	1	145	2.86	
Texas	24	11	0	1	1	4	2	1	44	2.89		
Washington	25	26	15	12	2	13	4	1	98	3.43		
Wayne	19	9	7	5	1	0	0	1	42	2.45		
* Region Total *	715	419	183	125	86	152	45	31	1,767	3.04		
Southwest	Barry	48	41	24	6	4	8	2	2	136	2.70	
	Barton	5	10	1	5	1	2	0	0	24	2.83	
	Bates	14	9	1	3	0	3	0	2	32	4.44	
	Benton	5	2	1	0	1	0	0	0	9	1.89	
	Camden	30	28	10	4	4	15	1	3	95	3.68	
	Cedar	4	2	3	2	1	3	0	0	15	3.53	
	Christian	22	22	9	7	5	6	3	1	77	3.18	
	Dade	4	4	0	0	0	0	0	0	8	1.50	
	Dallas	6	11	3	3	1	4	0	0	28	3.00	
	Douglas	7	11	3	1	5	3	1	0	31	3.10	
	Greene	290	220	113	61	46	105	28	18	885	3.51	
	Henry	28	17	7	4	8	13	3	3	84	3.92	
	Hickory	4	1	0	4	0	1	1	1	12	4.92	
	Jasper	193	145	99	53	27	50	17	13	598	3.33	
	Laclede	49	43	20	11	3	4	8	6	144	3.62	
	Lawrence	34	38	29	15	8	20	5	3	153	3.79	
	Mcdonald	42	11	8	7	3	7	2	2	82	3.23	
	Miller	17	12	4	4	6	8	0	4	55	4.36	
	Moniteau	4	3	1	1	2	0	0	1	12	4.17	
	Morgan	9	12	6	0	2	3	2	0	34	3.24	
	Newton	65	55	30	15	13	16	7	0	201	2.97	
	Ozark	19	2	0	3	0	0	0	0	24	1.46	
	Polk	18	14	4	2	3	6	3	1	51	3.53	
	St Clair	4	6	2	4	0	1	0	0	18	2.44	
	Stone	16	20	15	6	5	16	1	0	79	3.59	
	Taney	122	42	31	24	9	15	5	8	256	2.98	
	Vernon	14	9	1	1	1	6	3	2	37	4.81	
Webster	30	10	9	1	2	4	1	1	58	2.67		
Wright	56	23	11	6	8	11	0	0	115	2.40		
* Region Total *	1,159	823	445	253	168	330	93	71	3,353	3.34		
Kansas City	Jackson	670	464	268	161	90	167	40	10	1,897	2.85	
	* Region Total *	670	464	268	161	90	167	40	10	1,897	2.85	
St. Louis	St Louis City	155	143	91	37	38	90	31	35	623	4.67	
	St Louis County	244	204	112	60	30	78	29	27	791	3.77	
	* Region Total *	399	347	203	97	68	168	60	62	1,414	4.17	
Other	Icama	5	1	4	1	0	0	0	0	11	2.09	
	* Region Total *	5	1	4	1	0	0	0	0	11	2.09	
State Total		4,386	2,952	1,559	914	582	1,114	328	228	12,133	3.21	

Table 28.
Adoptions Finalized by Fiscal Year and Case Manager County
FY 2014 Adoptions are through February 2014

		FY 2009	FY 2010	FY 2011	FY 2012	FY 2013	FY 2014 YTD	Total Adoptions
Northwest	Andrew	0	0	0	0	0	0	0
	Atchison	0	0	0	0	0	3	3
	Buchanan	2	8	9	2	3	5	29
	Caldwell	1	4	3	6	5	0	19
	Carroll	0	0	0	0	1	3	4
	Cass	30	15	27	18	22	3	115
	Chariton	5	0	0	0	0	0	5
	Clay	28	45	34	45	55	16	223
	Clinton	1	0	0	0	1	0	2
	Cooper	0	0	1	3	1	0	5
	Daviess	0	0	0	1	2	0	3
	De Kalb	0	0	0	0	0	0	0
	Gentry	0	0	0	0	2	0	2
	Grundy	2	3	6	4	6	0	21
	Harrison	0	0	0	0	0	0	0
	Holt	1	0	0	0	5	0	6
	Johnson	6	3	8	11	17	3	48
	Lafayette	0	0	1	0	0	0	1
	Linn	3	8	6	4	4	5	30
	Livingston	0	0	0	1	1	0	2
	Mercer	0	0	0	0	0	0	0
	Nodaway	4	5	4	0	1	2	16
	Pettis	13	10	13	13	14	4	67
	Platte	0	0	0	0	0	0	0
	Putnam	0	0	0	0	0	0	0
	Ray	2	3	4	2	11	0	22
Saline	18	14	14	11	6	15	78	
Sullivan	0	2	1	1	0	0	4	
Worth	0	0	0	0	0	0	0	
	* Region Total *	116	120	131	122	157	59	705
Northeast	Adair	3	4	10	1	5	0	23
	Audrain	2	2	4	1	4	0	13
	Boone	24	22	38	20	16	24	144
	Callaway	0	4	0	0	1	2	7
	Clark	0	0	0	0	0	0	0
	Cole	9	15	7	9	21	11	72
	Franklin	21	17	17	15	25	16	111
	Gasconade	2	3	0	0	0	1	6
	Howard	6	2	1	1	3	0	13
	Jefferson	29	37	54	41	43	24	228
	Knox	0	0	0	0	0	0	0
	Lewis	0	0	0	0	1	0	1
	Lincoln	8	14	7	5	8	9	51
	Macon	5	2	1	5	2	3	18
	Marion	11	5	6	9	4	6	41
	Monroe	0	0	3	1	0	0	4
	Montgomery	0	0	0	3	0	1	4
	Osage	0	0	1	0	0	0	1
	Pike	2	1	0	4	0	0	7
	Ralls	0	0	0	0	0	2	2
	Randolph	5	1	4	6	4	8	28
	Schuyler	0	5	1	0	0	1	7
	Scotland	0	1	0	0	0	0	1
	Shelby	0	1	1	0	1	0	3
	St Charles	39	31	31	29	25	17	172
	Warren	1	11	1	3	3	4	23
	* Region Total *	167	178	187	153	166	129	980
Southeast	Bollinger	0	0	3	0	0	2	5
	Butler	7	6	4	3	4	5	29
	Cape Girardeau	10	4	16	8	10	5	53
	Carter	0	0	0	0	0	0	0
	Crawford	1	0	0	0	0	0	1

Table 28.
Adoptions Finalized by Fiscal Year and Case Manager County
FY 2014 Adoptions are through February 2014

		FY 2009	FY 2010	FY 2011	FY 2012	FY 2013	FY 2014 YTD	Total Adoptions
Southeast	Dent	20	23	6	15	16	12	92
	Dunklin	3	4	2	0	1	4	14
	Howell	2	0	0	0	0	0	2
	Iron	0	0	0	0	2	0	2
	Madison	0	0	0	0	0	0	0
	Maries	0	0	0	1	0	0	1
	Mississippi	0	0	0	0	2	0	2
	New Madrid	7	2	2	7	6	3	27
	Oregon	9	8	12	7	7	7	50
	Pemiscot	0	3	0	2	0	1	6
	Perry	0	0	0	0	0	0	0
	Phelps	7	3	0	0	0	3	13
	Pulaski	27	14	37	23	19	14	134
	Reynolds	0	0	1	0	0	0	1
	Ripley	6	10	10	2	15	4	47
	Scott	4	6	3	2	4	0	19
	Shannon	0	0	0	0	0	0	0
	St Francois	30	16	32	33	47	23	181
	Ste Genevieve	0	0	0	0	0	0	0
	Stoddard	17	8	16	12	14	12	79
Texas	1	0	0	1	3	2	7	
Washington	0	0	0	1	0	0	1	
Wayne	0	0	0	0	0	0	0	
	* Region Total *	151	107	144	117	150	97	766
Southwest	Barry	16	23	32	13	27	21	132
	Barton	5	17	1	5	8	4	40
	Bates	1	0	0	0	0	0	1
	Benton	0	0	4	1	1	0	6
	Camden	1	0	0	0	0	0	1
	Cedar	2	1	1	8	6	0	18
	Christian	11	14	21	51	18	22	137
	Dade	1	2	5	4	0	0	12
	Dallas	0	0	0	0	5	2	7
	Douglas	0	0	1	1	1	2	5
	Greene	73	114	86	113	116	99	601
	Henry	8	21	5	16	12	7	69
	Hickory	0	0	0	0	0	0	0
	Jasper	71	43	46	53	74	68	355
	Laclede	25	53	33	40	31	15	197
	Lawrence	15	22	12	13	6	10	78
	Mcdonald	16	19	8	10	8	10	71
	Miller	0	0	1	0	3	0	4
	Moniteau	0	0	1	0	0	0	1
	Morgan	0	0	0	0	0	1	1
	Newton	30	31	39	36	23	15	174
	Ozark	0	0	0	0	0	0	0
	Polk	20	18	20	38	23	10	129
	St Clair	0	2	0	1	0	0	3
	Stone	0	2	0	1	0	0	3
	Taney	8	6	11	9	7	10	51
	Vernon	0	2	0	0	1	1	4
Webster	1	2	3	5	5	10	26	
Wright	9	1	4	4	6	0	24	
	* Region Total *	313	393	334	422	381	307	2,150
Kansas City	Jackson	172	179	212	194	229	151	1,137
	* Region Total *	172	179	212	194	229	151	1,137
St. Louis	St Louis City	92	79	71	59	65	32	398
	St Louis County	78	76	86	81	73	44	438
	* Region Total *	170	155	157	140	138	76	836
Other	Icama	1	1	2	1	3	2	10
	* Region Total *	1	1	2	1	3	2	10
State Total		1,090	1,133	1,167	1,149	1,224	821	6,584

Figure 16.
Children (Re)Entering Children's Division Custody
February 2014

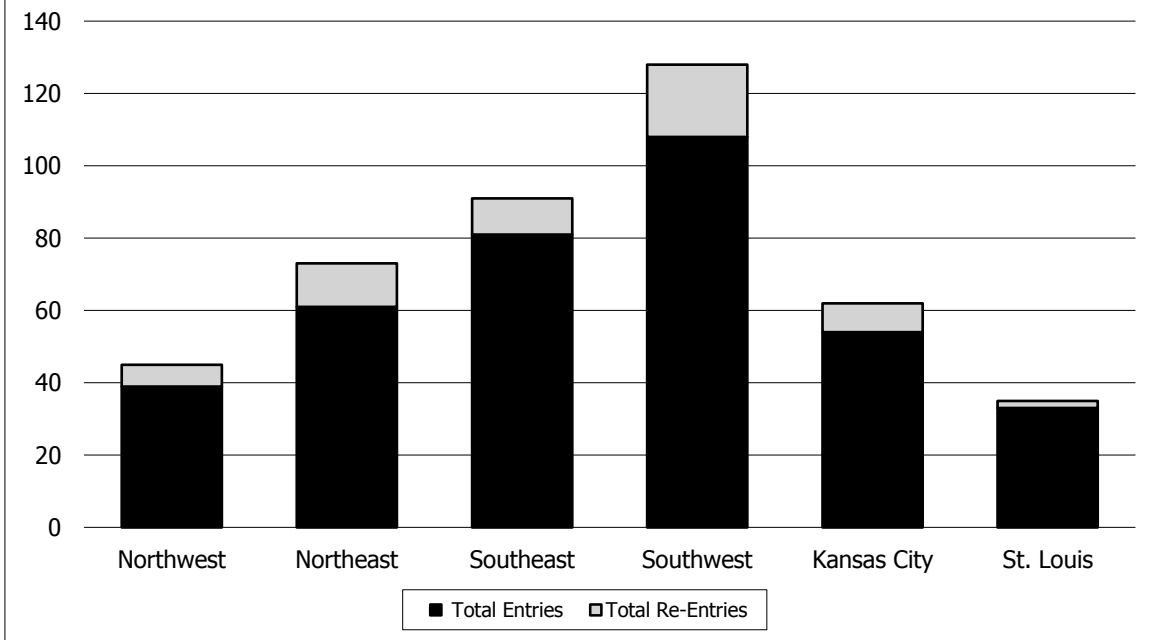

Figure 17.
Children Active in Children's Division Custody
on the Last day of the Month
February 2012 - February 2014

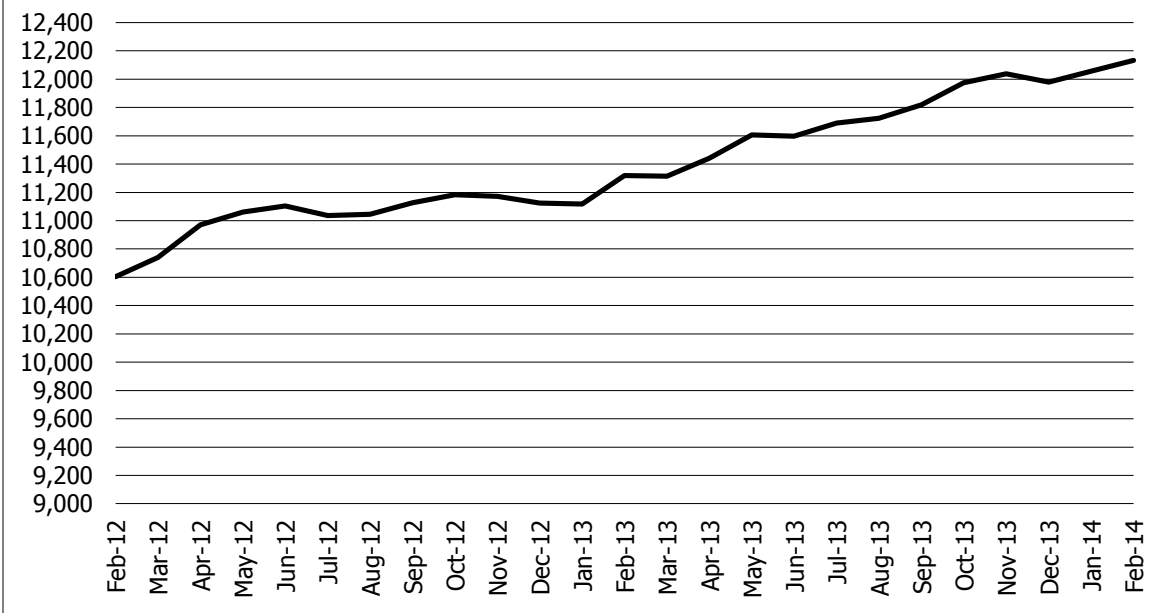

Figure 18.
Children Closing from Alternative Care During
February 2014 by Reason for Case Closing and Region

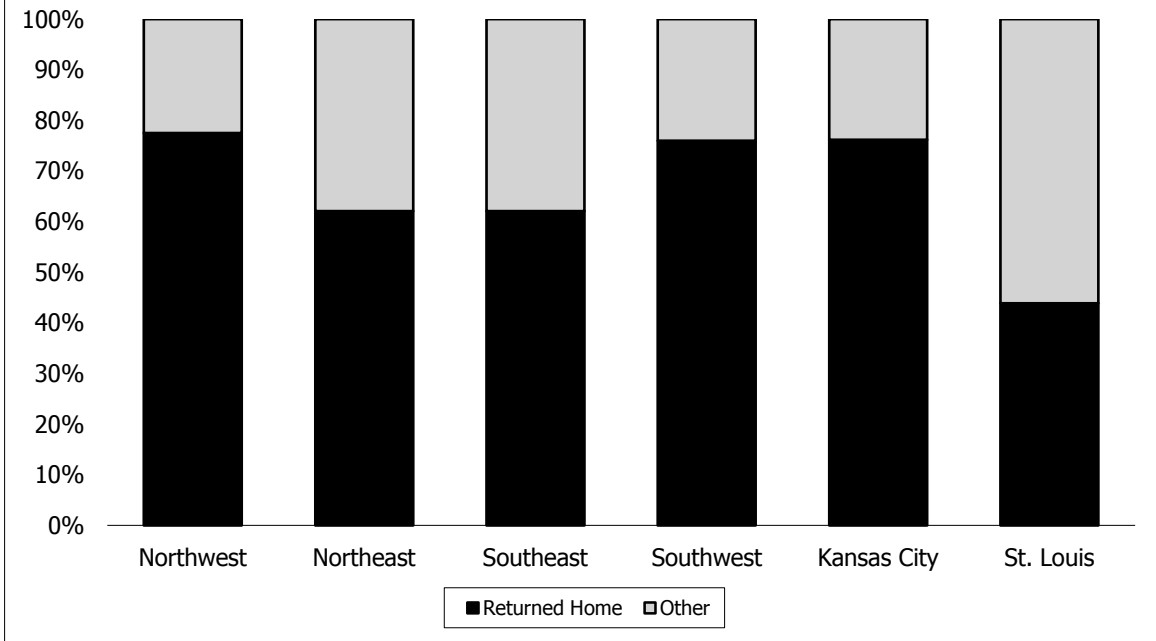

Figure 19.
Adoptions Finalized by Month
February 2012 - February 2014

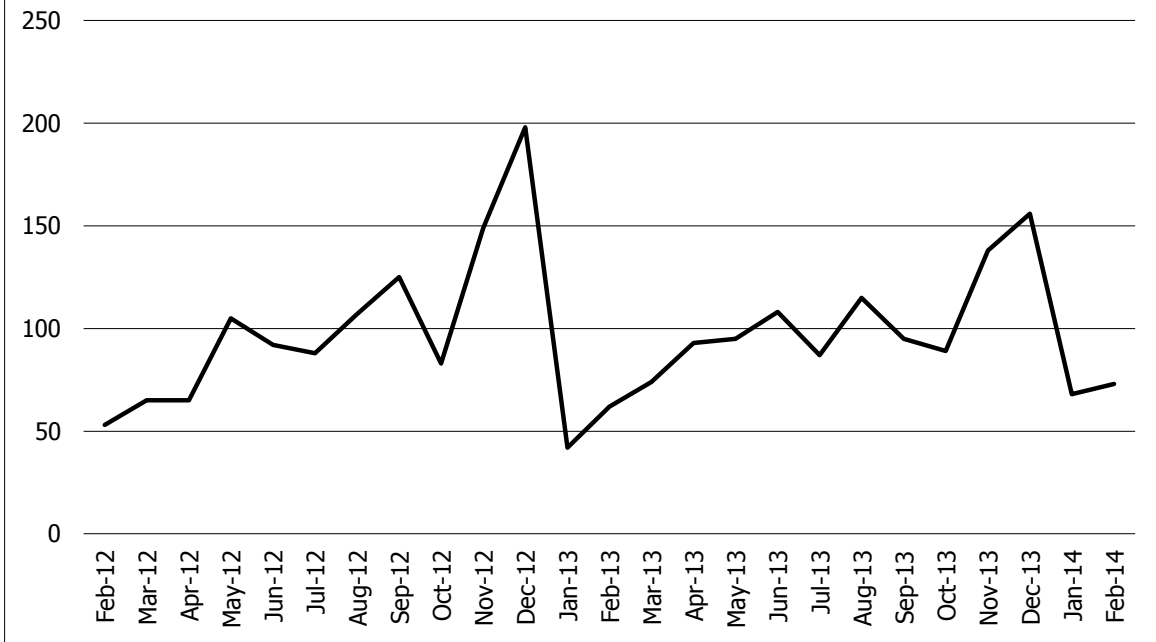

Figure 20.
Children in Children's Division Custody as of February 28, 2014 by Age and Placement Category

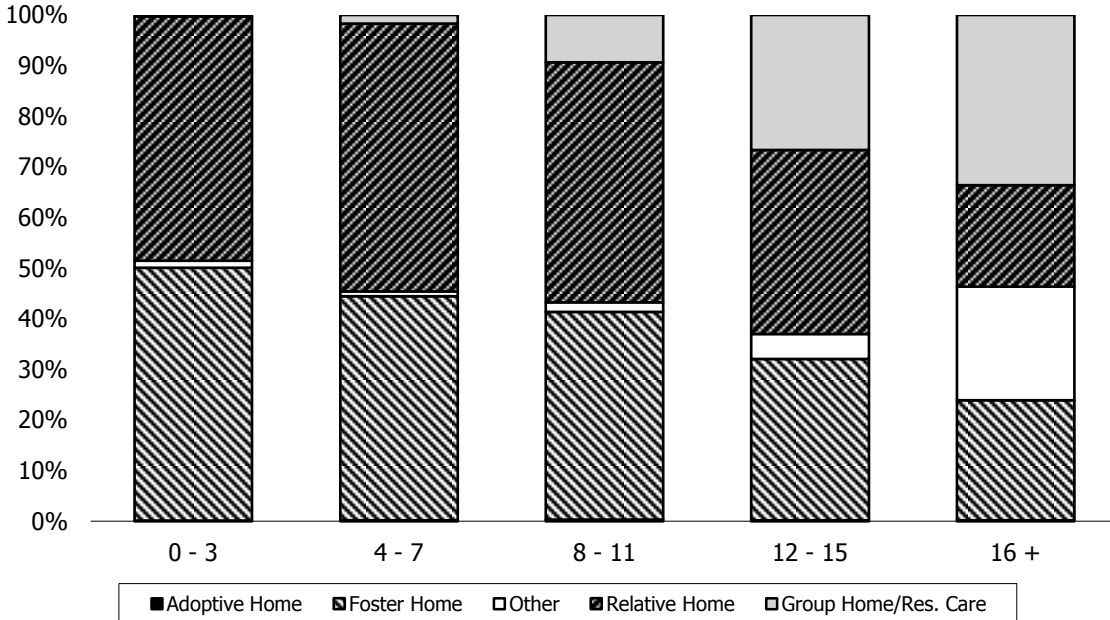

Figure 21.
Children in Children's Division Custody as of the Last Day of the Month February 2010 - February 2014 by Placement Category

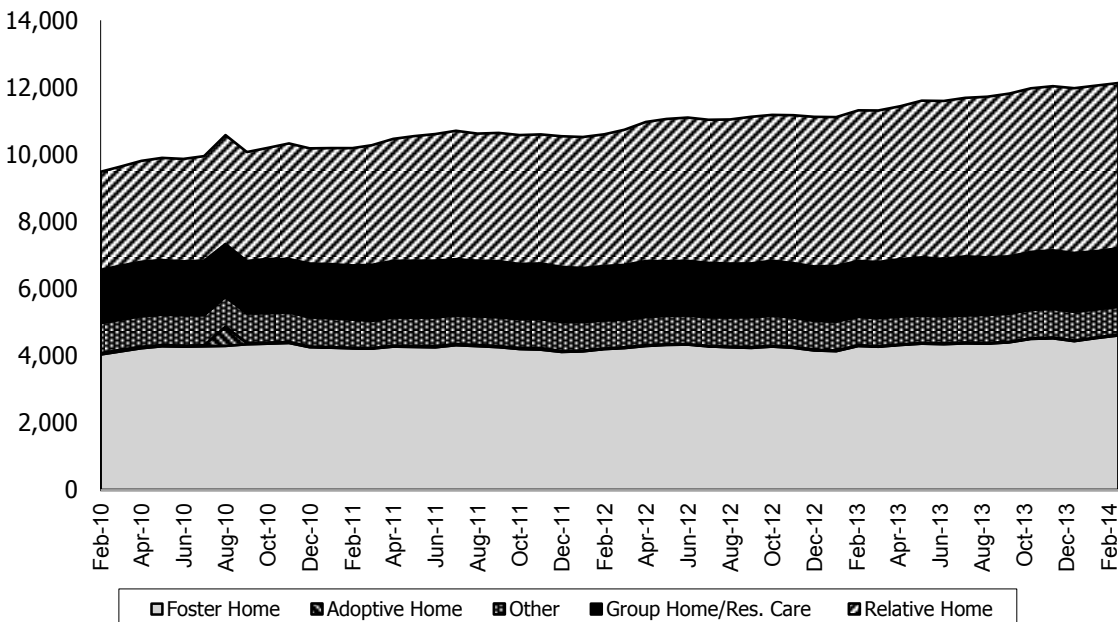
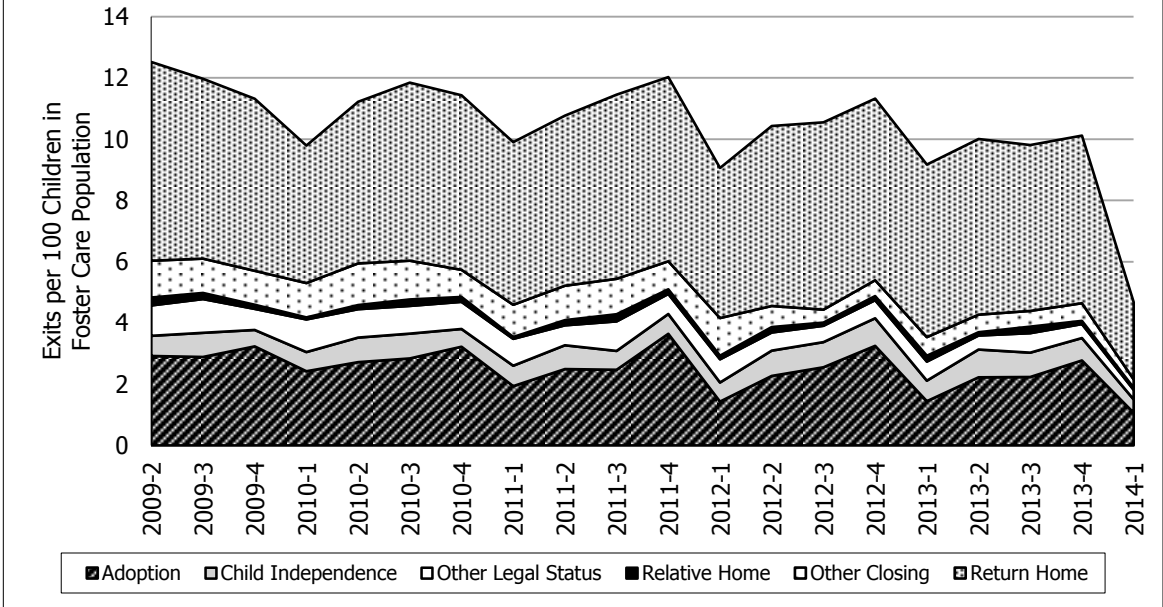

Figure 22.
Children Exiting Children's Division Custody
by Quarter and Subsequent Disposition
2nd Quarter 2009 Through 1st Quarter 2014



Notes: Out-of-Home Placement Tables and Figures

Table 14.

- This table includes children entering Legal Status 1 for the first time.
- Placement categories include the following placement types:
Adoptive Home - ADF, ADR, ADO and FAH
Foster Homes - FHO, FHB, FHE, FHM, FGH, FGB, FGM and CFP
Relative Home – KHU, KHO, KHM, KHB, RHO, RHB, RHM, RHU and LGS
Group Home/Residential Care – RFA, RFP, RF2, RF3, RF4, RFE, RFM, RFI, RFT and TLG
Other - JHO, CTO, ILA, MMD, MMH, DET, RUN, SCH, TLA, TLS and Other
- Entries Per Thousand population data is based upon the US 2010 census released on May 19, 2011 by The US Census Bureau, www.census.gov.
- Average age is calculated as of the last day of the month.

Table 15.

- This table includes children re-entering Legal Status 1 who have had prior Out-of-Home Placements.
- Placement categories include the following placement types:
Adoptive Home - ADF, ADR, ADO and FAH
Foster Homes - FHO, FHB, FHE, FHM, FGH, FGB, FGM and CFP
Relative Home – KHU, KHO, KHM, KHB, RHO, RHB, RHM, RHU and LGS
Group Home/Residential Care – RFA, RFP, RF2, RF3, RF4, RFE, RFM, RFI, RFT and TLG
Other - JHO, CTO, ILA, MMD, MMH, DET, RUN, SCH, TLA, TLS and Other
- Entries Per Thousand population data is based upon the US 2010 census released on May 19, 2011 by The US Census Bureau, www.census.gov.
- Average age is calculated as of the last day of the month.

Table 16.

- This data includes children (re)entering (entering and/or re-entering) Legal Status 1.

Table 17. and Table 18.

- Length of Stay is computed for the last continuous period in Legal Status 1 during the month. Table values, for the length of stay, indicate the average number of *months* in custody.

Table 19.

- This table includes children in Legal Status 1 only.
- Placement categories include the following placement types:
 Adoptive Home - ADF, ADR, ADO and FAH
 Foster Homes - FHO, FHB, FHE, FHM, FGH, FGB, FGM and CFP
 Relative Home – KHU, KHO, KHM, KHB, RHO, RHB, RHM, RHU and LGS
 Group Home/Residential Care – RFA, RFP, RF2, RF3, RF4, RFE, RFM, RFI, RFT and TLG
 Other - JHO, CTO, ILA, MMD, MMH, DET, RUN, SCH, TLA, TLS and Other
- Entries Per Thousand population data is based upon the US 2010 census released on May 19, 2011 by The US Census Bureau, www.census.gov.
- Average age is calculated as of the last day of the month.

Table 20.

- This table includes children in Legal Status 1 only.
- Placement Types are:

ADF	Adoption (by foster parent)
ADO	Adoption (by other)
ADR	Adoption (by relative)
CFP	Career Foster Parent
CTO	Non-Licensed/Court Ordered Placement
DET	Detention
FAH	Foster Adoptive Home
FGB	Behavioral Foster Family Group Home
FGH	Foster Family Group Home
FGM	Medical Foster Family Group Home
FHB	Behavioral Foster Home
FHE	Emergency Foster Home
FHM	Medical Foster Home
FHO	Foster Home
ILA	Independent Living Arrangement
JHO	Juvenile Court Home
KHB	Kinship Behavioral Home
KHM	Kinship Medical Home
KHO	Licensed Kinship Home
KHU	Unlicensed Kinship Home
LGS	Legal Guardianship Subsidy
MMD	Medical Facility
MMH	Mental Health Facility
RFA	Residential Treatment Facility
RFP	Residential Treatment Facility- Initial Placement - No Level
RF2	Residential Treatment Facility- Level 2
RF3	Residential Treatment Facility- Level 3
RF4	Residential Treatment Facility- Level 4
RFE	Residential Treatment Facility- Emergency

Table 20 (contd).

RFI	Residential Treatment Facility- Infant
RFM	Residential Treatment Facility-Maternity
RFT	Residential Treatment Facility-Transitional/Aftercare
RHB	Behavioral Relative Home
RHM	Medical Relative Home
RHO	Relative Home
RHU	Unlicensed Relative Home
RUN	Runaway
SCH	School
TLA	Transitional Living Arrangement
TLG	Transitional Living Group
TLS	Transitional Living Scattered Site

Table 21.

- This table includes children exiting Legal Status 1 only.
- Placement categories include the following placement types:
Adoptive Home - ADF, ADR, ADO and FAH
Foster Homes - FHO, FHB, FHE, FHM, FGH, FGB, FGM and CFP
Relative Home – KHU, KHO, KHM, KHB, RHO, RHB, RHM, RHU and LGS
Group Home/Residential Care – RFA, RFP, RF2, RF3, RF4, RFE, RFM, RFI, RFT and TLG
Other - JHO, CTO, ILA, MMD, MMH, DET, RUN, SCH, TLA, TLS and Other

Table 22.

- Table includes children closing from all legal status categories.
- Closing categories include the following closing reasons:
Returned Home - Goal Achieved (Returned child to parent(s), CYAC child, Returned Child to sending state)
Achieved Independence - Goal Achieved (Child Independence)
Living with Other Relatives – Goal Achieved (Placement with a fit and willing relative)
Other Agency - Care and Custody with other Agency
Other - Married, Runaway, Adoption, Adoption Subsidy Terminated, Deceased, Guardianship and Other

Table 23.

- Legal Status 1, TPR (Termination of Parental Rights) Incomplete includes children with a Goal of 'AD' and no completed TPR (TPR is not completed for the mother and the putative and/or legal father).
- Legal Status 1, TPR Complete includes children with a Goal of 'AD' and TPR has been completed (TPR is completed for the mother and the putative and/or legal father).
- Temporary Adoptive Custody includes Legal Status 2 children.
- Finalized Adoptions includes children entering Legal Status 5 during the month. Children are counted

as adopted only if they were in Legal Status 1 prior to their entry into Legal Status 5.

Table 24.

- This table includes vendor types of – CF, FA, FG, and FH.
- Newly Licensed Vendors includes vendors which are licensed during the month and have either no previous license or one which ended more than five years ago.
- The categories “Current # of Licensed Vendors” and “Licensed Vendors Twelve Months Ago” represent unduplicated vendor counts.

Table 25.

- Legal Status Definitions:
 - LS 1 - Care and custody with Children’s Division (includes temporary custody)
 - LS 2 - Temporary custody with adoptive parents
 - LS 3 - Supervision only by Children’s Division
 - LS 4 - Care and custody with juvenile court/other agency
 - LS 5 - Final custody awarded to adoptive parents
 - LS 6 – Children’s Division relieved of legal responsibility
 - LS 7 - CYAC Child (Children of Youth in Alternative Care)
 - LS 8 - Chafee Independent Living Program
 - LS 9 - Subsidized Guardianship
 - LS V – Voluntary Placement Agreement

Table 26.

- This table includes children in Legal Status 1 only.
- Goals are:
 - 01 - Return child to parent(s)/caretaker(s)
 - AD - Adoption
 - 05 - CYAC Child
 - 06 - Child Independence/Independent Living
 - 07 - Guardianship
 - 08 - Live with Other Relatives
 - 09 - Case Plan Goal Not Yet Established / Missing

Table 27.

- This table includes children in Legal Status 1 only.
- Table values are children active at the end of the month categorized by the number of placements experienced in their most recent stay in Legal Status 1.
- The number of placements represents the movement of children among distinct vendors.
- Short term temporary settings are not counted when the child returns to the previous vendor.

Table 28.

- Finalized Adoptions includes children entering Legal Status 5 during the month. Children are counted as adopted only if they were in Legal Status 1 prior to their entry into Legal Status 5.

Figure 18.

- Closing categories includes the following closing reasons:
Returned Home - Goal Achieved (Returned child to parent(s))
Other - Achieved Independence, Living with other Relatives, Other Agency, Married, Runaway, Returned Child to Sending State, Adoption, Adoption Subsidy Terminated, Deceased, Children of Youth in Alternative Care (CYAC) Child and Other.

Figure 19.

- Finalized Adoptions includes children entering Legal Status 5 during the month. Children are counted as adopted only if they were in Legal Status 1 prior to their entry into Legal Status 5.

Figure 20.

- Placement categories include the following placement types:
Adoptive Home - ADF, ADR, ADO and FAH
Foster Homes - FHO, FHB, FHE, FHM, FGH, FGB, FGM and CFP
Relative Home – KHU, KHO, KHM, KHB, RHO, RHB, RHM, RHU and LGS
Group Home/Residential Care – RFA, RFP, RF2, RF3, RF4, RFE, RFM, RFI, RFT and TLG
Other - JHO, CTO, ILA, MMD, MMH, DET, RUN, SCH, TLA, TLS and Other
- Age is calculated as of the last day of the month.

Figure 21.

- Placement categories include the following placement types:
Adoptive Home - ADF, ADR, ADO and FAH
Foster Homes - FHO, FHB, FHE, FHM, FGH, FGB, FGM and CFP
Relative Home – KHU, KHO, KHM, KHB, RHO, RHB, RHM, RHU and LGS
Group Home/Residential Care – RFA, RFP, RF2, RF3, RF4, RFE, RFM, RFI, RFT and TLG
Other - JHO, CTO, ILA, MMD, MMH, DET, RUN, SCH, TLA, TLS and Other

Intensive In-Home Services

Table 29.
Families Referred to Intensive In-Home Services During February 2014
Grouped by Referral County

		Referrals Accepted for Screening		Referrals Accepted		Referrals Not Accepted		Total Referrals
		Number	Percent	Number	Percent	Number	Percent	
Northwest	Andrew	0	0.00%	0	0.00%	0	0.00%	0
	Atchison	0	0.00%	0	0.00%	1	100.00%	1
	Buchanan	0	0.00%	0	0.00%	0	0.00%	0
	Caldwell	0	0.00%	0	0.00%	0	0.00%	0
	Carroll	0	0.00%	0	0.00%	0	0.00%	0
	Cass	0	0.00%	3	75.00%	1	25.00%	4
	Chariton	0	0.00%	0	0.00%	1	100.00%	1
	Clay	0	0.00%	1	100.00%	0	0.00%	1
	Clinton	0	0.00%	0	0.00%	1	100.00%	1
	Cooper	0	0.00%	0	0.00%	0	0.00%	0
	Daviess	0	0.00%	0	0.00%	1	100.00%	1
	De Kalb	0	0.00%	1	50.00%	1	50.00%	2
	Gentry	0	0.00%	1	50.00%	1	50.00%	2
	Grundy	0	0.00%	0	0.00%	1	100.00%	1
	Harrison	0	0.00%	0	0.00%	1	100.00%	1
	Holt	0	0.00%	0	0.00%	0	0.00%	0
	Johnson	0	0.00%	0	0.00%	0	0.00%	0
	Lafayette	0	0.00%	0	0.00%	0	0.00%	0
	Linn	0	0.00%	0	0.00%	0	0.00%	0
	Livingston	0	0.00%	0	0.00%	0	0.00%	0
	Mercer	0	0.00%	0	0.00%	0	0.00%	0
	Nodaway	0	0.00%	0	0.00%	0	0.00%	0
	Pettis	0	0.00%	1	50.00%	1	50.00%	2
	Platte	0	0.00%	2	100.00%	0	0.00%	2
	Putnam	0	0.00%	0	0.00%	0	0.00%	0
	Ray	0	0.00%	0	0.00%	0	0.00%	0
	Saline	0	0.00%	1	100.00%	0	0.00%	1
	Sullivan	0	0.00%	1	100.00%	0	0.00%	1
Worth	0	0.00%	0	0.00%	0	0.00%	0	
	* Region Total *	0	0.00%	11	52.38%	10	47.62%	21
Northeast	Adair	0	0.00%	1	100.00%	0	0.00%	1
	Audrain	0	0.00%	0	0.00%	1	100.00%	1
	Boone	0	0.00%	2	40.00%	3	60.00%	5
	Callaway	0	0.00%	3	75.00%	1	25.00%	4
	Clark	0	0.00%	1	100.00%	0	0.00%	1
	Cole	0	0.00%	1	33.33%	2	66.67%	3
	Franklin	0	0.00%	1	100.00%	0	0.00%	1
	Gasconade	0	0.00%	1	100.00%	0	0.00%	1
	Howard	0	0.00%	1	100.00%	0	0.00%	1
	Jefferson	0	0.00%	2	10.53%	17	89.47%	19
	Knox	0	0.00%	0	0.00%	1	100.00%	1
	Lewis	0	0.00%	1	100.00%	0	0.00%	1
	Lincoln	0	0.00%	0	0.00%	1	100.00%	1
	Macon	0	0.00%	0	0.00%	0	0.00%	0
	Marion	0	0.00%	0	0.00%	0	0.00%	0
	Monroe	0	0.00%	0	0.00%	0	0.00%	0
	Montgomery	0	0.00%	1	100.00%	0	0.00%	1
	Osage	0	0.00%	0	0.00%	0	0.00%	0
	Pike	1	33.33%	1	33.33%	1	33.33%	3
	Ralls	0	0.00%	0	0.00%	0	0.00%	0
	Randolph	0	0.00%	2	100.00%	0	0.00%	2
	Schuyler	0	0.00%	0	0.00%	1	100.00%	1
	Scotland	0	0.00%	0	0.00%	0	0.00%	0
	Shelby	0	0.00%	1	50.00%	1	50.00%	2
	St Charles	0	0.00%	3	25.00%	9	75.00%	12
	Warren	0	0.00%	1	100.00%	0	0.00%	1
	* Region Total *	1	1.61%	23	37.10%	38	61.29%	62
Southeast	Bollinger	0	0.00%	1	50.00%	1	50.00%	2
	Butler	0	0.00%	0	0.00%	4	100.00%	4
	Cape Girardeau	0	0.00%	1	100.00%	0	0.00%	1
	Carter	0	0.00%	0	0.00%	0	0.00%	0

Table 29.
Families Referred to Intensive In-Home Services During February 2014
Grouped by Referral County

		Referrals Accepted for Screening		Referrals Accepted		Referrals Not Accepted		Total Referrals
		Number	Percent	Number	Percent	Number	Percent	
Southeast	Crawford	0	0.00%	1	100.00%	0	0.00%	1
	Dent	0	0.00%	0	0.00%	0	0.00%	0
	Dunklin	0	0.00%	1	100.00%	0	0.00%	1
	Howell	0	0.00%	0	0.00%	0	0.00%	0
	Iron	0	0.00%	0	0.00%	0	0.00%	0
	Madison	0	0.00%	1	100.00%	0	0.00%	1
	Maries	0	0.00%	0	0.00%	0	0.00%	0
	Mississippi	0	0.00%	0	0.00%	0	0.00%	0
	New Madrid	0	0.00%	0	0.00%	1	100.00%	1
	Oregon	0	0.00%	1	100.00%	0	0.00%	1
	Pemiscot	0	0.00%	0	0.00%	0	0.00%	0
	Perry	0	0.00%	0	0.00%	1	100.00%	1
	Phelps	0	0.00%	1	33.33%	2	66.67%	3
	Pulaski	0	0.00%	2	40.00%	3	60.00%	5
	Reynolds	0	0.00%	0	0.00%	0	0.00%	0
	Ripley	0	0.00%	0	0.00%	0	0.00%	0
	Scott	0	0.00%	2	100.00%	0	0.00%	2
	Shannon	0	0.00%	0	0.00%	0	0.00%	0
	St Francois	0	0.00%	1	100.00%	0	0.00%	1
	Ste Genevieve	0	0.00%	0	0.00%	1	100.00%	1
	Stoddard	0	0.00%	0	0.00%	1	100.00%	1
	Texas	0	0.00%	1	50.00%	1	50.00%	2
	Washington	1	50.00%	1	50.00%	0	0.00%	2
Wayne	0	0.00%	0	0.00%	0	0.00%	0	
* Region Total *	1	3.33%	14	46.67%	15	50.00%	30	
Southwest	Barry	0	0.00%	1	100.00%	0	0.00%	1
	Barton	0	0.00%	0	0.00%	0	0.00%	0
	Bates	0	0.00%	1	100.00%	0	0.00%	1
	Benton	0	0.00%	1	100.00%	0	0.00%	1
	Camden	0	0.00%	1	100.00%	0	0.00%	1
	Cedar	0	0.00%	0	0.00%	0	0.00%	0
	Christian	0	0.00%	3	60.00%	2	40.00%	5
	Dade	0	0.00%	1	100.00%	0	0.00%	1
	Dallas	0	0.00%	1	33.33%	2	66.67%	3
	Douglas	0	0.00%	0	0.00%	0	0.00%	0
	Greene	6	17.14%	11	31.43%	18	51.43%	35
	Henry	0	0.00%	0	0.00%	3	100.00%	3
	Hickory	0	0.00%	0	0.00%	0	0.00%	0
	Jasper	0	0.00%	5	41.67%	7	58.33%	12
	Laclede	0	0.00%	3	60.00%	2	40.00%	5
	Lawrence	0	0.00%	1	100.00%	0	0.00%	1
	Mcdonald	0	0.00%	0	0.00%	3	100.00%	3
	Miller	0	0.00%	0	0.00%	0	0.00%	0
	Moniteau	0	0.00%	1	50.00%	1	50.00%	2
	Morgan	0	0.00%	0	0.00%	1	100.00%	1
	Newton	0	0.00%	2	33.33%	4	66.67%	6
	Ozark	0	0.00%	0	0.00%	0	0.00%	0
	Polk	0	0.00%	1	33.33%	2	66.67%	3
	St Clair	0	0.00%	0	0.00%	0	0.00%	0
	Stone	0	0.00%	1	100.00%	0	0.00%	1
	Taney	0	0.00%	3	50.00%	3	50.00%	6
	Vernon	0	0.00%	0	0.00%	0	0.00%	0
	Webster	0	0.00%	1	50.00%	1	50.00%	2
Wright	0	0.00%	1	100.00%	0	0.00%	1	
* Region Total *	6	6.38%	39	41.49%	49	52.13%	94	
Kansas City	Jackson	1	5.26%	9	47.37%	9	47.37%	19
	* Region Total *	1	5.26%	9	47.37%	9	47.37%	19
St. Louis	St Louis City	0	0.00%	11	36.67%	19	63.33%	30
	St Louis County	1	2.44%	21	51.22%	19	46.34%	41
	* Region Total *	1	1.41%	32	45.07%	38	53.52%	71
State Total		10	3.37%	128	43.10%	159	53.54%	297

Table 30.
Families and Children Accepted Into Intensive In-Home Services During February 2014
Grouped by Household County

		Total Families Accepted	Total Children Accepted	Average Number of Children per Family	At-Risk Children Accepted	Average # of At-Risk Children per Family
Northwest	Andrew	0	0	0.00	0	0.00
	Atchison	0	0	0.00	0	0.00
	Buchanan	0	0	0.00	0	0.00
	Caldwell	0	0	0.00	0	0.00
	Carroll	0	0	0.00	0	0.00
	Cass	3	10	3.33	7	2.33
	Chariton	0	0	0.00	0	0.00
	Clay	1	1	1.00	1	1.00
	Clinton	0	0	0.00	0	0.00
	Cooper	0	0	0.00	0	0.00
	Daviess	0	0	0.00	0	0.00
	De Kalb	1	4	4.00	2	2.00
	Gentry	1	1	1.00	1	1.00
	Grundy	0	0	0.00	0	0.00
	Harrison	0	0	0.00	0	0.00
	Holt	0	0	0.00	0	0.00
	Johnson	0	0	0.00	0	0.00
	Lafayette	0	0	0.00	0	0.00
	Linn	0	0	0.00	0	0.00
	Livingston	0	0	0.00	0	0.00
	Mercer	0	0	0.00	0	0.00
	Nodaway	0	0	0.00	0	0.00
	Pettis	1	3	3.00	3	3.00
	Platte	2	5	2.50	5	2.50
	Putnam	0	0	0.00	0	0.00
	Ray	0	0	0.00	0	0.00
	Saline	1	2	2.00	1	1.00
	Sullivan	1	2	2.00	1	1.00
Worth	0	0	0.00	0	0.00	
	* Region Total *	11	28	2.55	21	1.91
Northeast	Adair	1	3	3.00	3	3.00
	Audrain	0	0	0.00	0	0.00
	Boone	2	11	5.50	9	4.50
	Callaway	3	9	3.00	9	3.00
	Clark	1	2	2.00	2	2.00
	Cole	1	1	1.00	1	1.00
	Franklin	1	3	3.00	3	3.00
	Gasconade	1	3	3.00	3	3.00
	Howard	1	2	2.00	2	2.00
	Jefferson	2	9	4.50	6	3.00
	Knox	0	0	0.00	0	0.00
	Lewis	1	4	4.00	3	3.00
	Lincoln	0	0	0.00	0	0.00
	Macon	0	0	0.00	0	0.00
	Marion	0	0	0.00	0	0.00
	Monroe	0	0	0.00	0	0.00
	Montgomery	1	3	3.00	3	3.00
	Osage	0	0	0.00	0	0.00
	Pike	2	7	3.50	7	3.50
	Ralls	0	0	0.00	0	0.00
	Randolph	2	6	3.00	6	3.00
	Schuyler	0	0	0.00	0	0.00
	Scotland	0	0	0.00	0	0.00
	Shelby	1	2	2.00	2	2.00
	St Charles	3	7	2.33	7	2.33
	Warren	1	3	3.00	3	3.00
	* Region Total *	24	75	3.13	69	2.88
Southeast	Bollinger	1	3	3.00	3	3.00
	Butler	0	0	0.00	0	0.00
	Cape Girardeau	1	3	3.00	1	1.00
	Carter	0	0	0.00	0	0.00

Table 30.
Families and Children Accepted Into Intensive In-Home Services During February 2014
Grouped by Household County

		Total Families Accepted	Total Children Accepted	Average Number of Children per Family	At-Risk Children Accepted	Average # of At-Risk Children per Family
Southeast	Crawford	1	2	2.00	2	2.00
	Dent	0	0	0.00	0	0.00
	Dunklin	1	8	8.00	8	8.00
	Howell	0	0	0.00	0	0.00
	Iron	0	0	0.00	0	0.00
	Madison	1	2	2.00	2	2.00
	Maries	0	0	0.00	0	0.00
	Mississippi	0	0	0.00	0	0.00
	New Madrid	0	0	0.00	0	0.00
	Oregon	1	3	3.00	3	3.00
	Pemiscot	0	0	0.00	0	0.00
	Perry	0	0	0.00	0	0.00
	Phelps	1	3	3.00	1	1.00
	Pulaski	2	9	4.50	7	3.50
	Reynolds	0	0	0.00	0	0.00
	Ripley	0	0	0.00	0	0.00
	Scott	2	5	2.50	5	2.50
	Shannon	0	0	0.00	0	0.00
	St Francois	1	1	1.00	1	1.00
	Ste Genevieve	0	0	0.00	0	0.00
Stoddard	0	0	0.00	0	0.00	
Texas	1	4	4.00	4	4.00	
Washington	1	1	1.00	1	1.00	
Wayne	0	0	0.00	0	0.00	
	* Region Total *	14	44	3.14	38	2.71
Southwest	Barry	0	0	0.00	0	0.00
	Barton	0	0	0.00	0	0.00
	Bates	0	0	0.00	0	0.00
	Benton	1	7	7.00	2	2.00
	Camden	1	5	5.00	5	5.00
	Cedar	0	0	0.00	0	0.00
	Christian	3	7	2.33	7	2.33
	Dade	1	3	3.00	1	1.00
	Dallas	1	1	1.00	1	1.00
	Douglas	0	0	0.00	0	0.00
	Greene	16	32	2.00	28	1.75
	Henry	0	0	0.00	0	0.00
	Hickory	0	0	0.00	0	0.00
	Jasper	5	7	1.40	7	1.40
	Laclede	3	10	3.33	10	3.33
	Lawrence	1	1	1.00	1	1.00
	Mcdonald	0	0	0.00	0	0.00
	Miller	0	0	0.00	0	0.00
	Moniteau	1	2	2.00	2	2.00
	Morgan	0	0	0.00	0	0.00
	Newton	2	2	1.00	2	1.00
	Ozark	0	0	0.00	0	0.00
	Polk	1	3	3.00	2	2.00
	St Clair	0	0	0.00	0	0.00
	Stone	1	3	3.00	3	3.00
	Taney	3	7	2.33	7	2.33
	Vernon	0	0	0.00	0	0.00
Webster	1	2	2.00	2	2.00	
Wright	1	2	2.00	1	1.00	
	* Region Total *	42	94	2.24	81	1.93
Kansas City	Jackson	10	26	2.60	19	1.90
	* Region Total *	10	26	2.60	19	1.90
St. Louis	St Louis City	11	36	3.27	32	2.91
	St Louis County	20	44	2.20	31	1.55
	* Region Total *	31	80	2.58	63	2.03
State Total		132	347	2.63	291	2.20

Table 31.
Exit Status of Families Exiting
Intensive In-Home Services During February 2014

		Intact		Family Not Intact		Other		Total Families Exiting
		Number	Percent	Number	Percent	Number	Percent	
Northwest	Andrew	0	0.00%	0	0.00%	0	0.00%	0
	Atchison	0	0.00%	0	0.00%	0	0.00%	0
	Buchanan	0	0.00%	0	0.00%	0	0.00%	0
	Caldwell	0	0.00%	0	0.00%	0	0.00%	0
	Carroll	0	0.00%	0	0.00%	0	0.00%	0
	Cass	2	100.00%	0	0.00%	0	0.00%	2
	Chariton	0	0.00%	0	0.00%	0	0.00%	0
	Clay	0	0.00%	0	0.00%	0	0.00%	0
	Clinton	0	0.00%	0	0.00%	0	0.00%	0
	Cooper	2	100.00%	0	0.00%	0	0.00%	2
	Daviess	0	0.00%	0	0.00%	0	0.00%	0
	De Kalb	0	0.00%	0	0.00%	0	0.00%	0
	Gentry	0	0.00%	0	0.00%	0	0.00%	0
	Grundy	0	0.00%	0	0.00%	0	0.00%	0
	Harrison	0	0.00%	0	0.00%	0	0.00%	0
	Holt	0	0.00%	0	0.00%	0	0.00%	0
	Johnson	1	100.00%	0	0.00%	0	0.00%	1
	Lafayette	0	0.00%	0	0.00%	0	0.00%	0
	Linn	1	100.00%	0	0.00%	0	0.00%	1
	Livingston	0	0.00%	0	0.00%	0	0.00%	0
	Mercer	0	0.00%	0	0.00%	0	0.00%	0
	Nodaway	0	0.00%	0	0.00%	0	0.00%	0
	Pettis	1	100.00%	0	0.00%	0	0.00%	1
	Platte	0	0.00%	0	0.00%	0	0.00%	0
	Putnam	0	0.00%	0	0.00%	0	0.00%	0
	Ray	0	0.00%	0	0.00%	0	0.00%	0
Saline	1	50.00%	1	50.00%	0	0.00%	2	
Sullivan	0	0.00%	0	0.00%	0	0.00%	0	
Worth	0	0.00%	0	0.00%	0	0.00%	0	
	* Region Total *	8	88.89%	1	11.11%	0	0.00%	9
Northeast	Adair	2	66.67%	1	33.33%	0	0.00%	3
	Audrain	2	100.00%	0	0.00%	0	0.00%	2
	Boone	1	100.00%	0	0.00%	0	0.00%	1
	Callaway	1	33.33%	2	66.67%	0	0.00%	3
	Clark	0	0.00%	0	0.00%	0	0.00%	0
	Cole	1	100.00%	0	0.00%	0	0.00%	1
	Franklin	1	100.00%	0	0.00%	0	0.00%	1
	Gasconade	1	100.00%	0	0.00%	0	0.00%	1
	Howard	0	0.00%	0	0.00%	0	0.00%	0
	Jefferson	1	33.33%	2	66.67%	0	0.00%	3
	Knox	0	0.00%	0	0.00%	0	0.00%	0
	Lewis	0	0.00%	0	0.00%	0	0.00%	0
	Lincoln	0	0.00%	0	0.00%	0	0.00%	0
	Macon	1	100.00%	0	0.00%	0	0.00%	1
	Marion	0	0.00%	0	0.00%	0	0.00%	0
	Monroe	0	0.00%	0	0.00%	0	0.00%	0
	Montgomery	0	0.00%	0	0.00%	0	0.00%	0
	Osage	0	0.00%	0	0.00%	0	0.00%	0
	Pike	0	0.00%	0	0.00%	0	0.00%	0
	Ralls	0	0.00%	0	0.00%	0	0.00%	0
	Randolph	0	0.00%	1	100.00%	0	0.00%	1
	Schuyler	1	100.00%	0	0.00%	0	0.00%	1
	Scotland	0	0.00%	0	0.00%	0	0.00%	0
	Shelby	0	0.00%	0	0.00%	0	0.00%	0
	St Charles	2	100.00%	0	0.00%	0	0.00%	2
	Warren	0	0.00%	0	0.00%	0	0.00%	0
	* Region Total *	14	70.00%	6	30.00%	0	0.00%	20
Southeast	Bollinger	0	0.00%	0	0.00%	0	0.00%	0
	Butler	0	0.00%	0	0.00%	0	0.00%	0
	Cape Girardeau	3	100.00%	0	0.00%	0	0.00%	3
	Carter	0	0.00%	0	0.00%	0	0.00%	0

Table 31.
Exit Status of Families Exiting
Intensive In-Home Services During February 2014

		Intact		Family Not Intact		Other		Total Families Exiting
		Number	Percent	Number	Percent	Number	Percent	
Southeast	Crawford	0	0.00%	0	0.00%	0	0.00%	0
	Dent	1	100.00%	0	0.00%	0	0.00%	1
	Dunklin	0	0.00%	0	0.00%	0	0.00%	0
	Howell	0	0.00%	0	0.00%	0	0.00%	0
	Iron	0	0.00%	0	0.00%	0	0.00%	0
	Madison	1	100.00%	0	0.00%	0	0.00%	1
	Maries	0	0.00%	0	0.00%	0	0.00%	0
	Mississippi	0	0.00%	0	0.00%	0	0.00%	0
	New Madrid	0	0.00%	0	0.00%	0	0.00%	0
	Oregon	0	0.00%	0	0.00%	0	0.00%	0
	Pemiscot	0	0.00%	0	0.00%	0	0.00%	0
	Perry	0	0.00%	0	0.00%	0	0.00%	0
	Phelps	0	0.00%	1	100.00%	0	0.00%	1
	Pulaski	0	0.00%	1	100.00%	0	0.00%	1
	Reynolds	0	0.00%	0	0.00%	0	0.00%	0
	Ripley	0	0.00%	0	0.00%	0	0.00%	0
	Scott	0	0.00%	0	0.00%	0	0.00%	0
	Shannon	0	0.00%	0	0.00%	0	0.00%	0
	St Francois	3	100.00%	0	0.00%	0	0.00%	3
	Ste Genevieve	0	0.00%	0	0.00%	0	0.00%	0
	Stoddard	0	0.00%	0	0.00%	0	0.00%	0
Texas	1	100.00%	0	0.00%	0	0.00%	1	
Washington	1	100.00%	0	0.00%	0	0.00%	1	
Wayne	0	0.00%	0	0.00%	0	0.00%	0	
	* Region Total *	10	83.33%	2	16.67%	0	0.00%	12
Southwest	Barry	0	0.00%	0	0.00%	0	0.00%	0
	Barton	0	0.00%	0	0.00%	0	0.00%	0
	Bates	0	0.00%	0	0.00%	0	0.00%	0
	Benton	0	0.00%	0	0.00%	0	0.00%	0
	Camden	1	100.00%	0	0.00%	0	0.00%	1
	Cedar	0	0.00%	0	0.00%	0	0.00%	0
	Christian	1	100.00%	0	0.00%	0	0.00%	1
	Dade	0	0.00%	0	0.00%	0	0.00%	0
	Dallas	0	0.00%	0	0.00%	0	0.00%	0
	Douglas	0	0.00%	0	0.00%	0	0.00%	0
	Greene	3	42.86%	4	57.14%	0	0.00%	7
	Henry	0	0.00%	0	0.00%	0	0.00%	0
	Hickory	0	0.00%	0	0.00%	0	0.00%	0
	Jasper	1	100.00%	0	0.00%	0	0.00%	1
	Laclede	2	100.00%	0	0.00%	0	0.00%	2
	Lawrence	3	100.00%	0	0.00%	0	0.00%	3
	Mcdonald	1	50.00%	1	50.00%	0	0.00%	2
	Miller	1	50.00%	1	50.00%	0	0.00%	2
	Moniteau	0	0.00%	0	0.00%	0	0.00%	0
	Morgan	0	0.00%	0	0.00%	0	0.00%	0
	Newton	3	100.00%	0	0.00%	0	0.00%	3
	Ozark	0	0.00%	0	0.00%	0	0.00%	0
	Polk	0	0.00%	0	0.00%	0	0.00%	0
	St Clair	0	0.00%	1	100.00%	0	0.00%	1
	Stone	1	33.33%	2	66.67%	0	0.00%	3
	Taney	2	100.00%	0	0.00%	0	0.00%	2
	Vernon	0	0.00%	0	0.00%	0	0.00%	0
Webster	1	100.00%	0	0.00%	0	0.00%	1	
Wright	2	100.00%	0	0.00%	0	0.00%	2	
	* Region Total *	22	70.97%	9	29.03%	0	0.00%	31
Kansas City	Jackson	1	100.00%	0	0.00%	0	0.00%	1
	* Region Total *	1	100.00%	0	0.00%	0	0.00%	1
St. Louis	St Louis City	12	92.31%	1	7.69%	0	0.00%	13
	St Louis County	10	90.91%	1	9.09%	0	0.00%	11
	* Region Total *	22	91.67%	2	8.33%	0	0.00%	24
State Total		77	79.38%	20	20.62%	0	0.00%	97

Table 32.
Six Month Follow-Up Status of Families Exiting
Intensive In-Home Services During August 2013

		Family Intact		Family Not Intact		Other		Total Families Exiting
		Number	Percent	Number	Percent	Number	Percent	
Northwest	Andrew	1	100.00%	0	0.00%	0	0.00%	1
	Atchison	0	0.00%	0	0.00%	0	0.00%	0
	Buchanan	0	0.00%	1	100.00%	0	0.00%	1
	Caldwell	0	0.00%	0	0.00%	0	0.00%	0
	Carroll	1	50.00%	1	50.00%	0	0.00%	2
	Cass	0	0.00%	0	0.00%	0	0.00%	0
	Chariton	0	0.00%	0	0.00%	0	0.00%	0
	Clay	0	0.00%	0	0.00%	0	0.00%	0
	Clinton	0	0.00%	0	0.00%	1	100.00%	1
	Cooper	0	0.00%	1	100.00%	0	0.00%	1
	Daviess	0	0.00%	0	0.00%	0	0.00%	0
	De Kalb	0	0.00%	0	0.00%	0	0.00%	0
	Gentry	0	0.00%	0	0.00%	0	0.00%	0
	Grundy	0	0.00%	0	0.00%	0	0.00%	0
	Harrison	0	0.00%	0	0.00%	0	0.00%	0
	Holt	0	0.00%	0	0.00%	0	0.00%	0
	Johnson	2	100.00%	0	0.00%	0	0.00%	2
	Lafayette	0	0.00%	1	100.00%	0	0.00%	1
	Linn	0	0.00%	0	0.00%	0	0.00%	0
	Livingston	0	0.00%	0	0.00%	0	0.00%	0
	Mercer	0	0.00%	0	0.00%	0	0.00%	0
	Nodaway	0	0.00%	0	0.00%	0	0.00%	0
	Pettis	0	0.00%	0	0.00%	0	0.00%	0
	Platte	0	0.00%	0	0.00%	0	0.00%	0
	Putnam	0	0.00%	0	0.00%	0	0.00%	0
	Ray	1	100.00%	0	0.00%	0	0.00%	1
	Saline	0	0.00%	0	0.00%	0	0.00%	0
Sullivan	0	0.00%	0	0.00%	0	0.00%	0	
Worth	0	0.00%	0	0.00%	0	0.00%	0	
	* Region Total *	5	50.00%	4	40.00%	1	10.00%	10
Northeast	Adair	1	100.00%	0	0.00%	0	0.00%	1
	Audrain	2	66.67%	0	0.00%	1	33.33%	3
	Boone	2	66.67%	1	33.33%	0	0.00%	3
	Callaway	0	0.00%	0	0.00%	0	0.00%	0
	Clark	0	0.00%	0	0.00%	0	0.00%	0
	Cole	2	100.00%	0	0.00%	0	0.00%	2
	Franklin	1	100.00%	0	0.00%	0	0.00%	1
	Gasconade	0	0.00%	0	0.00%	0	0.00%	0
	Howard	0	0.00%	0	0.00%	0	0.00%	0
	Jefferson	1	33.33%	2	66.67%	0	0.00%	3
	Knox	0	0.00%	0	0.00%	0	0.00%	0
	Lewis	0	0.00%	0	0.00%	0	0.00%	0
	Lincoln	0	0.00%	1	100.00%	0	0.00%	1
	Macon	0	0.00%	0	0.00%	0	0.00%	0
	Marion	2	100.00%	0	0.00%	0	0.00%	2
	Monroe	0	0.00%	0	0.00%	0	0.00%	0
	Montgomery	1	100.00%	0	0.00%	0	0.00%	1
	Osage	0	0.00%	0	0.00%	0	0.00%	0
	Pike	0	0.00%	0	0.00%	0	0.00%	0
	Ralls	0	0.00%	0	0.00%	0	0.00%	0
	Randolph	3	60.00%	2	40.00%	0	0.00%	5
	Schuyler	1	100.00%	0	0.00%	0	0.00%	1
	Scotland	0	0.00%	0	0.00%	0	0.00%	0
	Shelby	0	0.00%	0	0.00%	0	0.00%	0
	St Charles	2	50.00%	2	50.00%	0	0.00%	4
	Warren	1	100.00%	0	0.00%	0	0.00%	1
		* Region Total *	19	67.86%	8	28.57%	1	3.57%
Southeast	Bollinger	0	0.00%	1	100.00%	0	0.00%	1
	Butler	0	0.00%	0	0.00%	0	0.00%	0
	Cape Girardeau	3	100.00%	0	0.00%	0	0.00%	3
	Carter	0	0.00%	0	0.00%	0	0.00%	0

Table 32.
Six Month Follow-Up Status of Families Exiting
Intensive In-Home Services During August 2013

		Family Intact		Family Not Intact		Other		Total Families Exiting
		Number	Percent	Number	Percent	Number	Percent	
Southeast	Crawford	0	0.00%	0	0.00%	0	0.00%	0
	Dent	0	0.00%	0	0.00%	0	0.00%	0
	Dunklin	1	100.00%	0	0.00%	0	0.00%	1
	Howell	0	0.00%	0	0.00%	0	0.00%	0
	Iron	1	100.00%	0	0.00%	0	0.00%	1
	Madison	0	0.00%	0	0.00%	0	0.00%	0
	Maries	0	0.00%	0	0.00%	0	0.00%	0
	Mississippi	0	0.00%	0	0.00%	0	0.00%	0
	New Madrid	0	0.00%	0	0.00%	0	0.00%	0
	Oregon	0	0.00%	0	0.00%	0	0.00%	0
	Pemiscot	1	100.00%	0	0.00%	0	0.00%	1
	Perry	1	100.00%	0	0.00%	0	0.00%	1
	Phelps	0	0.00%	0	0.00%	0	0.00%	0
	Pulaski	0	0.00%	0	0.00%	0	0.00%	0
	Reynolds	0	0.00%	0	0.00%	0	0.00%	0
	Ripley	0	0.00%	0	0.00%	0	0.00%	0
	Scott	0	0.00%	0	0.00%	0	0.00%	0
	Shannon	0	0.00%	0	0.00%	0	0.00%	0
	St Francois	0	0.00%	0	0.00%	0	0.00%	0
	Ste Genevieve	0	0.00%	0	0.00%	0	0.00%	0
	Stoddard	2	100.00%	0	0.00%	0	0.00%	2
Texas	0	0.00%	0	0.00%	0	0.00%	0	
Washington	0	0.00%	0	0.00%	0	0.00%	0	
Wayne	0	0.00%	0	0.00%	0	0.00%	0	
	* Region Total *	9	90.00%	1	10.00%	0	0.00%	10
Southwest	Barry	0	0.00%	0	0.00%	0	0.00%	0
	Barton	0	0.00%	1	100.00%	0	0.00%	1
	Bates	0	0.00%	0	0.00%	0	0.00%	0
	Benton	0	0.00%	0	0.00%	0	0.00%	0
	Camden	0	0.00%	0	0.00%	0	0.00%	0
	Cedar	0	0.00%	0	0.00%	0	0.00%	0
	Christian	1	100.00%	0	0.00%	0	0.00%	1
	Dade	0	0.00%	0	0.00%	0	0.00%	0
	Dallas	0	0.00%	0	0.00%	0	0.00%	0
	Douglas	0	0.00%	0	0.00%	0	0.00%	0
	Greene	3	60.00%	2	40.00%	0	0.00%	5
	Henry	2	100.00%	0	0.00%	0	0.00%	2
	Hickory	0	0.00%	0	0.00%	0	0.00%	0
	Jasper	2	100.00%	0	0.00%	0	0.00%	2
	Laclede	0	0.00%	1	50.00%	1	50.00%	2
	Lawrence	0	0.00%	0	0.00%	0	0.00%	0
	McDonald	1	100.00%	0	0.00%	0	0.00%	1
	Miller	0	0.00%	0	0.00%	0	0.00%	0
	Moniteau	0	0.00%	0	0.00%	0	0.00%	0
	Morgan	0	0.00%	0	0.00%	0	0.00%	0
	Newton	0	0.00%	0	0.00%	0	0.00%	0
	Ozark	0	0.00%	0	0.00%	0	0.00%	0
	Polk	2	100.00%	0	0.00%	0	0.00%	2
	St Clair	0	0.00%	0	0.00%	0	0.00%	0
	Stone	0	0.00%	1	100.00%	0	0.00%	1
	Taney	1	50.00%	1	50.00%	0	0.00%	2
	Vernon	0	0.00%	0	0.00%	0	0.00%	0
Webster	0	0.00%	1	100.00%	0	0.00%	1	
Wright	0	0.00%	1	100.00%	0	0.00%	1	
	* Region Total *	12	57.14%	8	38.10%	1	4.76%	21
Kansas City	Jackson	4	80.00%	1	20.00%	0	0.00%	5
	* Region Total *	4	80.00%	1	20.00%	0	0.00%	5
St. Louis	St Louis City	1	100.00%	0	0.00%	0	0.00%	1
	St Louis County	2	100.00%	0	0.00%	0	0.00%	2
	* Region Total *	3	100.00%	0	0.00%	0	0.00%	3
State Total		52	67.53%	22	28.57%	3	3.90%	77

**Table 33.
Twelve Month Follow-Up Status of Families Exiting
Intensive In-Home Services During February 2013**

		Family Intact		Family Not Intact		Other		Total Families Exiting
		Number	Percent	Number	Percent	Number	Percent	
Northwest	Andrew	0	0.00%	0	0.00%	0	0.00%	0
	Atchison	0	0.00%	0	0.00%	0	0.00%	0
	Buchanan	0	0.00%	0	0.00%	0	0.00%	0
	Caldwell	0	0.00%	0	0.00%	0	0.00%	0
	Carroll	0	0.00%	0	0.00%	0	0.00%	0
	Cass	2	100.00%	0	0.00%	0	0.00%	2
	Chariton	0	0.00%	0	0.00%	0	0.00%	0
	Clay	0	0.00%	0	0.00%	0	0.00%	0
	Clinton	0	0.00%	0	0.00%	0	0.00%	0
	Cooper	0	0.00%	0	0.00%	0	0.00%	0
	Daviess	0	0.00%	0	0.00%	0	0.00%	0
	De Kalb	0	0.00%	0	0.00%	0	0.00%	0
	Gentry	0	0.00%	0	0.00%	0	0.00%	0
	Grundy	0	0.00%	0	0.00%	0	0.00%	0
	Harrison	0	0.00%	0	0.00%	0	0.00%	0
	Holt	0	0.00%	0	0.00%	0	0.00%	0
	Johnson	0	0.00%	0	0.00%	0	0.00%	0
	Lafayette	0	0.00%	0	0.00%	0	0.00%	0
	Linn	0	0.00%	0	0.00%	0	0.00%	0
	Livingston	0	0.00%	0	0.00%	0	0.00%	0
	Mercer	0	0.00%	0	0.00%	0	0.00%	0
	Nodaway	0	0.00%	0	0.00%	0	0.00%	0
	Pettis	1	100.00%	0	0.00%	0	0.00%	1
	Platte	0	0.00%	0	0.00%	0	0.00%	0
	Putnam	0	0.00%	0	0.00%	0	0.00%	0
	Ray	0	0.00%	0	0.00%	0	0.00%	0
Saline	1	100.00%	0	0.00%	0	0.00%	1	
Sullivan	0	0.00%	0	0.00%	0	0.00%	0	
Worth	0	0.00%	0	0.00%	0	0.00%	0	
	* Region Total *	4	100.00%	0	0.00%	0	0.00%	4
Northeast	Adair	1	100.00%	0	0.00%	0	0.00%	1
	Audrain	1	100.00%	0	0.00%	0	0.00%	1
	Boone	1	100.00%	0	0.00%	0	0.00%	1
	Callaway	0	0.00%	0	0.00%	0	0.00%	0
	Clark	1	100.00%	0	0.00%	0	0.00%	1
	Cole	1	50.00%	0	0.00%	1	50.00%	2
	Franklin	0	0.00%	0	0.00%	0	0.00%	0
	Gasconade	0	0.00%	0	0.00%	0	0.00%	0
	Howard	1	100.00%	0	0.00%	0	0.00%	1
	Jefferson	0	0.00%	0	0.00%	0	0.00%	0
	Knox	1	50.00%	1	50.00%	0	0.00%	2
	Lewis	0	0.00%	0	0.00%	0	0.00%	0
	Lincoln	3	100.00%	0	0.00%	0	0.00%	3
	Macon	0	0.00%	0	0.00%	0	0.00%	0
	Marion	1	100.00%	0	0.00%	0	0.00%	1
	Monroe	0	0.00%	0	0.00%	0	0.00%	0
	Montgomery	0	0.00%	0	0.00%	0	0.00%	0
	Osage	0	0.00%	0	0.00%	0	0.00%	0
	Pike	0	0.00%	0	0.00%	0	0.00%	0
	Ralls	0	0.00%	0	0.00%	0	0.00%	0
	Randolph	1	100.00%	0	0.00%	0	0.00%	1
	Schuyler	0	0.00%	0	0.00%	0	0.00%	0
	Scotland	0	0.00%	1	100.00%	0	0.00%	1
	Shelby	0	0.00%	0	0.00%	0	0.00%	0
	St Charles	0	0.00%	0	0.00%	0	0.00%	0
	Warren	2	100.00%	0	0.00%	0	0.00%	2
	* Region Total *	14	82.35%	2	11.76%	1	5.88%	17
Southeast	Bollinger	0	0.00%	0	0.00%	0	0.00%	0
	Butler	0	0.00%	0	0.00%	0	0.00%	0
	Cape Girardeau	0	0.00%	0	0.00%	0	0.00%	0
	Carter	1	100.00%	0	0.00%	0	0.00%	1

Table 33.
Twelve Month Follow-Up Status of Families Exiting
Intensive In-Home Services During February 2013

		Family Intact		Family Not Intact		Other		Total Families Exiting
		Number	Percent	Number	Percent	Number	Percent	
Southeast	Crawford	0	0.00%	0	0.00%	0	0.00%	0
	Dent	0	0.00%	0	0.00%	0	0.00%	0
	Dunklin	0	0.00%	0	0.00%	0	0.00%	0
	Howell	0	0.00%	0	0.00%	0	0.00%	0
	Iron	0	0.00%	0	0.00%	0	0.00%	0
	Madison	0	0.00%	0	0.00%	0	0.00%	0
	Maries	0	0.00%	0	0.00%	0	0.00%	0
	Mississippi	0	0.00%	0	0.00%	0	0.00%	0
	New Madrid	0	0.00%	0	0.00%	0	0.00%	0
	Oregon	0	0.00%	0	0.00%	0	0.00%	0
	Pemiscot	0	0.00%	0	0.00%	0	0.00%	0
	Perry	1	100.00%	0	0.00%	0	0.00%	1
	Phelps	0	0.00%	0	0.00%	0	0.00%	0
	Pulaski	0	0.00%	0	0.00%	0	0.00%	0
	Reynolds	0	0.00%	0	0.00%	0	0.00%	0
	Ripley	0	0.00%	0	0.00%	1	100.00%	1
	Scott	0	0.00%	0	0.00%	0	0.00%	0
	Shannon	0	0.00%	0	0.00%	0	0.00%	0
	St Francois	0	0.00%	0	0.00%	0	0.00%	0
	Ste Genevieve	0	0.00%	0	0.00%	0	0.00%	0
	Stoddard	0	0.00%	0	0.00%	0	0.00%	0
Texas	0	0.00%	0	0.00%	0	0.00%	0	
Washington	1	100.00%	0	0.00%	0	0.00%	1	
Wayne	0	0.00%	0	0.00%	0	0.00%	0	
	* Region Total *	3	75.00%	0	0.00%	1	25.00%	4
Southwest	Barry	0	0.00%	0	0.00%	0	0.00%	0
	Barton	0	0.00%	0	0.00%	0	0.00%	0
	Bates	0	0.00%	0	0.00%	0	0.00%	0
	Benton	0	0.00%	0	0.00%	0	0.00%	0
	Camden	0	0.00%	0	0.00%	0	0.00%	0
	Cedar	0	0.00%	0	0.00%	0	0.00%	0
	Christian	0	0.00%	0	0.00%	0	0.00%	0
	Dade	0	0.00%	0	0.00%	0	0.00%	0
	Dallas	0	0.00%	0	0.00%	0	0.00%	0
	Douglas	0	0.00%	0	0.00%	0	0.00%	0
	Greene	0	0.00%	0	0.00%	0	0.00%	0
	Henry	0	0.00%	0	0.00%	0	0.00%	0
	Hickory	0	0.00%	0	0.00%	0	0.00%	0
	Jasper	0	0.00%	0	0.00%	0	0.00%	0
	Laclede	0	0.00%	0	0.00%	0	0.00%	0
	Lawrence	0	0.00%	0	0.00%	0	0.00%	0
	Mcdonald	0	0.00%	0	0.00%	0	0.00%	0
	Miller	0	0.00%	0	0.00%	0	0.00%	0
	Moniteau	0	0.00%	0	0.00%	0	0.00%	0
	Morgan	0	0.00%	0	0.00%	0	0.00%	0
	Newton	0	0.00%	0	0.00%	0	0.00%	0
	Ozark	0	0.00%	0	0.00%	0	0.00%	0
	Polk	0	0.00%	0	0.00%	0	0.00%	0
	St Clair	0	0.00%	0	0.00%	0	0.00%	0
	Stone	0	0.00%	0	0.00%	0	0.00%	0
	Taney	0	0.00%	0	0.00%	0	0.00%	0
	Vernon	0	0.00%	0	0.00%	0	0.00%	0
Webster	0	0.00%	0	0.00%	0	0.00%	0	
Wright	0	0.00%	0	0.00%	0	0.00%	0	
	* Region Total *	0	0.00%	0	0.00%	0	0.00%	0
Kansas City	Jackson	1	50.00%	1	50.00%	0	0.00%	2
	* Region Total *	1	50.00%	1	50.00%	0	0.00%	2
St. Louis	St Louis City	0	0.00%	0	0.00%	0	0.00%	0
	St Louis County	0	0.00%	1	100.00%	0	0.00%	1
	* Region Total *	0	0.00%	1	100.00%	0	0.00%	1
State Total		22	78.57%	4	14.29%	2	7.14%	28

Notes: Intensive In-Home Services Tables

Table 31., Table 32., and Table 33.

- Tables include only those families with an exit date during the month in question and an exit status which is not missing.
- Exit status includes the following status codes:

Family Intact

10 Family Intact

Family Not Intact

12 Child Ran Away

13 Child Moved out of Home (not placed)

14 Child Living with Relative or Guardian (not Court Ordered)

15 Child Living with Relative or Guardian (Court Ordered)

16 In Foster Home or Group Home

17 In Residential

18 With DYS (Division of Youth Services)

19 In Juvenile Justice

20 In In-Patient Psychiatric

Other

11 Can't Locate Family

21 Information Not Available

99 Other