



**Family Support Division
MO HealthNet Division**

**MONTHLY
MANAGEMENT
REPORT**

December 2010

**Missouri Department of Social Services
Research & Evaluation
221 W. High Street
Jefferson City, MO 65101**

TABLE OF CONTENTS

Glossary		Definition of Categories of Assistance and Types of MO HealthNet Services	1
Figure	1	Map of the Department of Social Services Regions	2

TEMPORARY ASSISTANCE

Figure	2	Temporary Assistance Families – 60-Month Trend	4
Figure	3	Temporary Assistance Payments – 60-Month Trend.....	4
Table	1	Statewide Summary	5
Table	2	Applications	6-7
Table	3	Families and Payments	8-9
Table	4	Families and Persons Receiving Cash	10-11
Table	5	Work Activities	12-13
Table	6	Reinvestigations	14-15

MO HEALTHNET

Table	7	Statewide Eligibility Summary	19-21
Table	8	Eligibility by Region	22-23
Table	9	Eligibility by Region and County	24-69
Table	10	MHK and MHF Applications	70-71
Table	11	MO HealthNet for Pregnant Women Applications	72-73
Table	12	MHK, MHF and TMH Families.....	74-75
Table	13	MHK, MHF and TMH Children.....	76-77
Table	14	MHF, TMH and MPW Parents/Caretakers	78-79
Table	15	MHABD Non-Blind Applications for Persons < 65 Years of Age.....	80-81

(continued)

Table	16	MHABD Non-Blind Applications for Persons 65+ Years of Age.....	82-83
Table	17	MHABD Blind Applications	84-85
Table	18	MO HealthNet for the Aged, Blind and Disabled	86-87
Table	19	Qualified Medicare Beneficiary	88-89
Table	20	Specified Low-Income Medicare Beneficiary	90-91
Table	21	Reinvestigations	92-97
Figure	4	MO HealthNet Recipients – 60-Month Trend.....	98
Figure	5	MO HealthNet Payments – 60-Month Trend	99
Table	22	MO HealthNet Recipients and Payments by Type of Service.....	100-121
Table	23	MO HealthNet Recipients and Payments by Eligibility Category ..	122-149
Table	24	Women’s Health Services Recipients and Payments	150

FOOD STAMPS

Figure	6	Food Stamp Households – 60-Month Trend.....	152
Figure	7	Food Stamp Benefits – 60-Month Trend.....	152
Table	25	Statewide Participation Summary	153
Table	26	Applications and Currency.....	154-155
Table	27	Expedited Applications	156-157
Table	28	Participation and Benefits Issued by County	158-159
Table	29	Participation and Benefits Issued by Region and County	160-161

NOTE

- Payment data is for informational purposes only and is not meant to provide an auditable account of expenditures.
- Observe caution in use of percentages when base for computations is small, especially if observations total less than 100.

GLOSSARY

DEFINITION OF CATEGORIES OF ASSISTANCE AND TYPES OF MO HEALTHNET SERVICES

AIDS	Acquired Immune Deficiency Syndrome
BCCT	Breast & Cervical Cancer Treatment
BP	Blind Pension
CHIP	Children's Health Initiative Programs
CRNA	Certified Registered Nurse Anesthetist
CSTAR	Comprehensive Substance Treatment and Rehabilitation
CWEP/AWEP	Community Work Experience Program/Alternative Work Experience Program
DME	Durable Medical Equipment
DYS	Division of Youth Services
EPSDT	Early and Periodic Screening, Diagnosis and Treatment
FSD	Family Support Division
HDN	Homeless, Dependent, Neglected
ICF/MR	Intermediate Care Facility/Mentally Retarded
MHABD	MO HealthNet for the Aged, Blind and Disabled
MHCC	MO HealthNet for Children in Care
MHF	MO HealthNet for Families
MHK	MO HealthNet for Kids
MOCDD	Missouri Children with Developmental Disabilities
MR/DD	Mentally Retarded/Developmentally Disabled
NC	Nursing Care - Cash program for recipients in practical or professional homes, domiciliary homes or boarding homes; NC-General Relief and NC-Aid to Blind Supplemental cases are included in the NC data and are not listed separately
PA	Public Assistance
PE	Presumptive Eligibility
QMB	Qualified Medicare Beneficiary
RCF	Residential Care Facility
SAB	Supplemental Aid to the Blind
SLMB	Specified Low-Income Medicare Beneficiary
SNF	Skilled Nursing Facility
SSI	Supplemental Security Income
SSI-SP	Supplemental Security Income and State Supplementation
SP	State Supplementation Only
TCM	Targeted Case Management
TEB	Transitional Employment Benefit
TMH	Transitional MO HealthNet
TWHA	Ticket to Work Health Assurance Program
UWHS	Uninsured Women's Health Services
Vendor Cases	Nursing Homes and Other Institutions directly reimbursed by MO HealthNet

Figure 1 Department of Social Services Regions



TEMPORARY ASSISTANCE

Figure 2
Temporary Assistance Families
60-Month Trend through December 2010

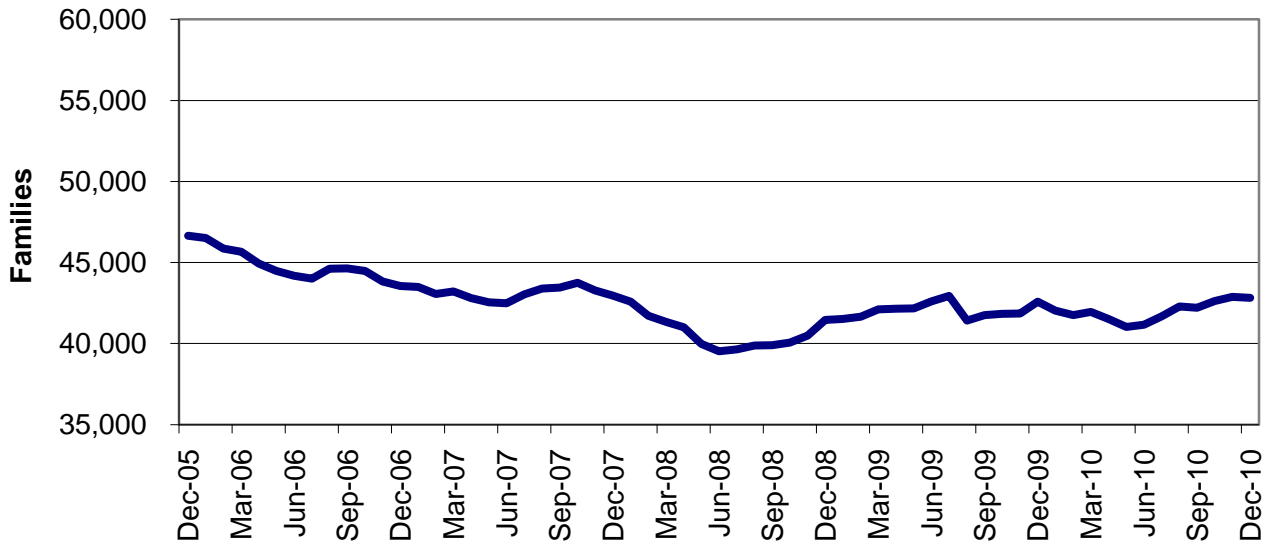
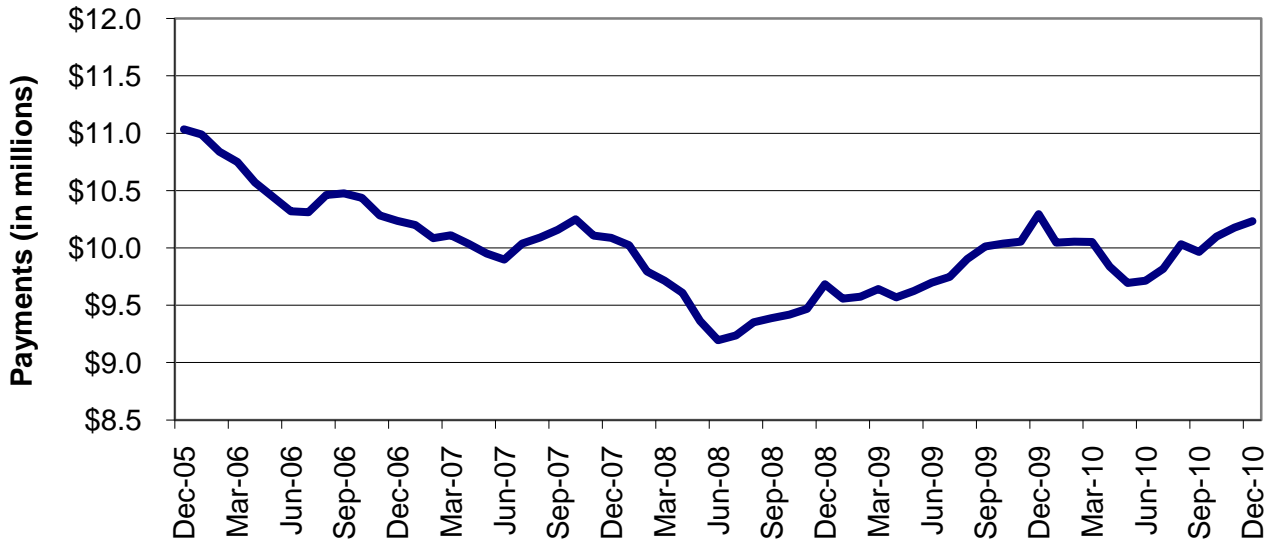

Figure 3
Temporary Assistance Payments
60-Month Trend through December 2010



**TABLE 1
TEMPORARY ASSISTANCE
DECEMBER 2010**

	NUMBER OR AMOUNT DEC-2010	NUMBER OR AMOUNT NOV-2010	NUMBER OR AMOUNT OCT-2010	NUMBER OR AMOUNT DEC-2009	CHANGE FROM LAST MONTH	CHANGE FROM 2 MONTHS AGO	CHANGE FROM LAST YEAR
*** TEMPORARY ASSISTANCE							
APPLICATIONS RECEIVED	4,669	5,042	5,033	5,263	-7.4%	-7.2%	-11.3%
APPLICATIONS APPROVED	3,190	3,284	3,326	3,324	-2.9%	-4.1%	-4.0%
APPLICATIONS REJECTED	1,538	1,519	1,628	2,299	1.3%	-5.5%	-33.1%
APPLICATIONS PENDING	1,233	1,494	1,489	1,672	-17.5%	-17.2%	-26.3%
CASES CLOSED	3,028	3,442	3,309	2,974	-12.0%	-8.5%	1.8%
CHILDREN ONLY RECEIVING CASH							
FAMILIES	9,781	9,789	9,773	9,979	-0.1%	0.1%	-2.0%
CHILDREN	16,938	16,875	16,829	17,076	0.4%	0.6%	-0.8%
PAYMENTS	\$1,871,597	\$1,864,129	\$1,862,920	\$1,895,932	0.4%	0.5%	-1.3%
ONE PARENT RECEIVING CASH							
FAMILIES	28,680	28,840	28,678	28,538	-0.6%	0.0%	0.5%
CHILDREN	47,017	47,259	47,028	47,393	-0.5%	0.0%	-0.8%
PARENTS/CARETAKERS	28,713	28,868	28,707	28,565	-0.5%	0.0%	0.5%
PERSONS	75,730	76,127	75,735	75,958	-0.5%	0.0%	-0.3%
PAYMENTS	\$7,040,845	\$7,037,461	\$6,999,376	\$7,141,609	0.0%	0.6%	-1.4%
TWO PARENTS RECEIVING CASH							
FAMILIES	4,367	4,256	4,171	4,072	2.6%	4.7%	7.2%
CHILDREN	9,059	8,888	8,762	8,575	1.9%	3.4%	5.6%
PARENTS/CARETAKERS	8,610	8,406	8,244	8,067	2.4%	4.4%	6.7%
PERSONS	17,669	17,294	17,006	16,642	2.2%	3.9%	6.2%
PAYMENTS	\$1,321,817	\$1,275,273	\$1,237,335	\$1,256,105	3.6%	6.8%	5.2%
ALL RECEIVING CASH							
TOTAL FAMILIES	42,828	42,885	42,622	42,589	-0.1%	0.5%	0.6%
TOTAL CHILDREN	73,014	73,022	72,619	73,044	0.0%	0.5%	0.0%
TOTAL PARENTS/CARETAKERS	37,323	37,274	36,951	36,632	0.1%	1.0%	1.9%
TOTAL PERSONS	110,337	110,296	109,570	109,676	0.0%	0.7%	0.6%
TOTAL PAYMENTS	\$10,234,259	\$10,176,863	\$10,099,631	\$10,293,646	0.6%	1.3%	-0.6%
AVERAGE PER FAMILY	\$238.96	\$237.31	\$236.96	\$241.70	0.7%	0.8%	-1.1%
*** TEB							
APPLICATIONS APPROVED	293	310	270	317	-5.5%	8.5%	-7.6%
APPLICATIONS REJECTED	700	729	844	660	-4.0%	-17.1%	6.1%
FAMILIES	1,406	1,369	1,421	1,438	2.7%	-1.1%	-2.2%
CHILDREN	2,449	2,390	2,418	2,519	2.5%	1.3%	-2.8%
PARENTS/CARETAKERS	1,430	1,400	1,460	1,469	2.1%	-2.1%	-2.7%
PERSONS	3,879	3,790	3,878	3,988	2.3%	0.0%	-2.7%
PAYMENTS	\$70,400	\$68,500	\$71,150	\$72,050	2.8%	-1.1%	-2.3%
CASES CLOSED	118	143	174	133	-17.5%	-32.2%	-11.3%

**TABLE 2
TEMPORARY ASSISTANCE APPLICATIONS
DECEMBER 2010**

		# RECEIVED	# APPROVED	# REJECTED	PERCENT REJECTED	TOTAL RESOLVED	DAYS FOR APPLICATION RESOLUTION					% OVER 45 DAYS	AVERAGE DAYS
							30 OR LESS DAYS	31-45 DAYS	46-90 DAYS	91-105 DAYS	OVER 105 DAYS		
NW REGION	ANDREW	7	9	2	18.2%	11	11	0	0	0	0	0.0%	7
	ATCHISON	3	2	1	33.3%	3	3	0	0	0	0	0.0%	4
	BUCHANAN	128	92	30	24.6%	122	121	1	0	0	0	0.0%	6
	CALDWELL	2	1	0	0.0%	1	1	0	0	0	0	0.0%	8
	CARROLL	9	10	2	16.7%	12	12	0	0	0	0	0.0%	11
	CASS	70	49	21	30.0%	70	70	0	0	0	0	0.0%	10
	CHARITON	6	4	1	20.0%	5	5	0	0	0	0	0.0%	1
	CLINTON	6	5	0	0.0%	5	5	0	0	0	0	0.0%	6
	COOPER	4	4	0	0.0%	4	4	0	0	0	0	0.0%	5
	DAVISS	7	6	2	25.0%	8	8	0	0	0	0	0.0%	11
	DE KALB	7	7	3	30.0%	10	9	1	0	0	0	0.0%	15
	GENTRY	4	5	0	0.0%	5	5	0	0	0	0	0.0%	4
	GRUNDY	7	4	1	20.0%	5	5	0	0	0	0	0.0%	11
	HARRISON	9	6	3	33.3%	9	9	0	0	0	0	0.0%	5
	HOLT	1	0	1	100.0%	1	1	0	0	0	0	0.0%	1
	JOHNSON	44	33	16	32.7%	49	49	0	0	0	0	0.0%	10
	LAFAYETTE	26	11	19	63.3%	30	27	3	0	0	0	0.0%	15
	LINN	12	6	4	40.0%	10	10	0	0	0	0	0.0%	10
	LIVINGSTON	5	2	6	75.0%	8	8	0	0	0	0	0.0%	15
	MERCER	0	0	0	0.0%	0	0	0	0	0	0	0.0%	0
	NODAWAY	3	4	2	33.3%	6	6	0	0	0	0	0.0%	11
	PETTIS	62	39	31	44.3%	70	63	5	2	0	0	2.9%	15
	PUTNAM	4	2	1	33.3%	3	3	0	0	0	0	0.0%	12
	RAY	27	17	5	22.7%	22	21	1	0	0	0	0.0%	8
	SALINE	32	19	15	44.1%	34	33	1	0	0	0	0.0%	13
	SULLIVAN	7	6	4	40.0%	10	10	0	0	0	0	0.0%	20
	WORTH	0	0	0	0.0%	0	0	0	0	0	0	0.0%	0
	NW TOTAL	492	343	170	33.1%	513	499	12	2	0	0	0.4%	10
NE REGION	ADAIR	14	9	7	43.8%	16	14	2	0	0	0	0.0%	18
	AUDRAIN	30	12	9	42.9%	21	21	0	0	0	0	0.0%	8
	BOONE	126	84	31	27.0%	115	112	2	0	0	1	0.9%	12
	CALLAWAY	27	22	6	21.4%	28	28	0	0	0	0	0.0%	13
	CLARK	3	4	0	0.0%	4	4	0	0	0	0	0.0%	8
	COLE	60	35	21	37.5%	56	55	1	0	0	0	0.0%	7
	FRANKLIN	61	39	25	39.1%	64	63	1	0	0	0	0.0%	8
	GASCONADE	7	5	0	0.0%	5	5	0	0	0	0	0.0%	10
	HOWARD	8	6	1	14.3%	7	7	0	0	0	0	0.0%	1
	KNOX	0	0	0	0.0%	0	0	0	0	0	0	0.0%	0
	LEWIS	4	3	1	25.0%	4	4	0	0	0	0	0.0%	14
	LINCOLN	31	27	12	30.8%	39	39	0	0	0	0	0.0%	10
	MACON	9	4	4	50.0%	8	8	0	0	0	0	0.0%	7
	MARION	31	19	8	29.6%	27	27	0	0	0	0	0.0%	9
	MONROE	5	5	0	0.0%	5	5	0	0	0	0	0.0%	4
	MONTGOMERY	12	10	3	23.1%	13	13	0	0	0	0	0.0%	10
	OSAGE	1	0	0	0.0%	0	0	0	0	0	0	0.0%	0
	PIKE	8	11	1	8.3%	12	12	0	0	0	0	0.0%	11
	RALLS	1	0	2	100.0%	2	2	0	0	0	0	0.0%	15
	RANDOLPH	28	23	6	20.7%	29	27	2	0	0	0	0.0%	11
	SCHUYLER	2	1	0	0.0%	1	1	0	0	0	0	0.0%	6
	SCOTLAND	3	4	1	20.0%	5	4	1	0	0	0	0.0%	12
	SHELBY	4	3	0	0.0%	3	3	0	0	0	0	0.0%	4
	WARREN	24	14	11	44.0%	25	25	0	0	0	0	0.0%	8
	NE TOTAL	499	340	149	30.5%	489	479	9	0	0	1	0.2%	10
SE REGION	BOLLINGER	13	13	1	7.1%	14	13	1	0	0	0	0.0%	12
	BUTLER	53	46	16	25.8%	62	62	0	0	0	0	0.0%	9
	CAPE GIRARDEAU	59	43	18	29.5%	61	59	2	0	0	0	0.0%	9
	CARTER	2	1	0	0.0%	1	1	0	0	0	0	0.0%	1
	CRAWFORD	39	28	7	20.0%	35	35	0	0	0	0	0.0%	9
	DENT	16	14	5	26.3%	19	19	0	0	0	0	0.0%	7
	DUNKLIN	47	43	17	28.3%	60	60	0	0	0	0	0.0%	11
	HOWELL	56	40	16	28.6%	56	55	1	0	0	0	0.0%	8

**TABLE 2
TEMPORARY ASSISTANCE APPLICATIONS
DECEMBER 2010**

		# RECEIVED	# APPROVED	# REJECTED	PERCENT REJECTED	TOTAL RESOLVED	DAYS FOR APPLICATION RESOLUTION					% OVER 45 DAYS	AVERAGE DAYS
							30 OR LESS DAYS	31-45 DAYS	46-90 DAYS	91-105 DAYS	OVER 105 DAYS		
SE REGION	IRON	15	10	2	16.7%	12	12	0	0	0	0	0.0%	6
	MADISON	14	10	1	9.1%	11	11	0	0	0	0	0.0%	5
	MARIES	6	5	1	16.7%	6	6	0	0	0	0	0.0%	2
	MISSISSIPPI	18	15	2	11.8%	17	17	0	0	0	0	0.0%	8
	NEW MADRID	24	21	7	25.0%	28	28	0	0	0	0	0.0%	8
	OREGON	13	7	4	36.4%	11	11	0	0	0	0	0.0%	7
	PEMISCOT	40	27	15	35.7%	42	42	0	0	0	0	0.0%	11
	PERRY	18	12	3	20.0%	15	15	0	0	0	0	0.0%	10
	PHELPS	33	31	8	20.5%	39	39	0	0	0	0	0.0%	15
	PULASKI	29	15	11	42.3%	26	26	0	0	0	0	0.0%	14
	REYNOLDS	4	4	1	20.0%	5	5	0	0	0	0	0.0%	6
	RIPLEY	18	13	8	38.1%	21	21	0	0	0	0	0.0%	8
	ST FRANCOIS	86	63	17	21.2%	80	80	0	0	0	0	0.0%	9
	STE GENEVIEVE	15	9	6	40.0%	15	15	0	0	0	0	0.0%	9
	SCOTT	69	48	20	29.4%	68	68	0	0	0	0	0.0%	6
	SHANNON	9	4	5	55.6%	9	9	0	0	0	0	0.0%	13
	STODDARD	14	18	2	10.0%	20	20	0	0	0	0	0.0%	4
	TEXAS	12	12	3	20.0%	15	15	0	0	0	0	0.0%	9
	WASHINGTON	38	30	7	18.9%	37	37	0	0	0	0	0.0%	8
	WAYNE	10	4	1	20.0%	5	5	0	0	0	0	0.0%	16
	SE TOTAL	770	586	204	25.8%	790	786	4	0	0	0	0.0%	9
SW REGION	BARRY	29	22	12	35.3%	34	34	0	0	0	0	0.0%	13
	BARTON	6	5	3	37.5%	8	8	0	0	0	0	0.0%	9
	BATES	12	9	9	50.0%	18	18	0	0	0	0	0.0%	13
	BENTON	18	12	3	20.0%	15	15	0	0	0	0	0.0%	3
	CAMDEN	27	16	16	50.0%	32	32	0	0	0	0	0.0%	10
	CEDAR	13	13	1	7.1%	14	14	0	0	0	0	0.0%	6
	CHRISTIAN	58	35	21	37.5%	56	56	0	0	0	0	0.0%	11
	DADE	2	3	0	0.0%	3	3	0	0	0	0	0.0%	11
	DALLAS	19	15	4	21.1%	19	19	0	0	0	0	0.0%	9
	DOUGLAS	10	4	5	55.6%	9	8	1	0	0	0	0.0%	9
	GREENE	228	114	125	52.3%	239	221	14	4	0	0	1.7%	19
	HENRY	25	12	9	42.9%	21	21	0	0	0	0	0.0%	9
	HICKORY	14	9	2	18.2%	11	10	1	0	0	0	0.0%	7
	JASPER	114	87	47	35.1%	134	131	1	2	0	0	1.5%	12
	LACLEDE	38	22	17	43.6%	39	39	0	0	0	0	0.0%	10
	LAWRENCE	54	31	15	32.6%	46	45	1	0	0	0	0.0%	11
	MCDONALD	29	15	9	37.5%	24	24	0	0	0	0	0.0%	12
	MILLER	23	21	7	25.0%	28	28	0	0	0	0	0.0%	13
	MONITEAU	8	6	2	25.0%	8	8	0	0	0	0	0.0%	9
	MORGAN	24	18	4	18.2%	22	22	0	0	0	0	0.0%	4
	NEWTON	31	27	16	37.2%	43	43	0	0	0	0	0.0%	12
	OZARK	6	6	3	33.3%	9	8	1	0	0	0	0.0%	13
	POLK	46	26	16	38.1%	42	42	0	0	0	0	0.0%	8
	ST CLAIR	6	6	3	33.3%	9	9	0	0	0	0	0.0%	23
	STONE	30	22	11	33.3%	33	31	2	0	0	0	0.0%	14
	TANEY	62	27	28	50.9%	55	53	2	0	0	0	0.0%	13
	VERNON	21	15	6	28.6%	21	21	0	0	0	0	0.0%	8
	WEBSTER	28	17	9	34.6%	26	25	1	0	0	0	0.0%	14
	WRIGHT	16	6	7	53.8%	13	13	0	0	0	0	0.0%	4
	SW TOTAL	997	621	410	39.8%	1,031	1,001	24	6	0	0	0.6%	13
KC REGION	CLAY	95	62	37	37.4%	99	97	2	0	0	0	0.0%	13
	JACKSON	645	409	235	36.5%	644	629	14	1	0	0	0.2%	14
	PLATTE	37	29	10	25.6%	39	38	1	0	0	0	0.0%	11
	KC TOTAL	777	500	282	36.1%	782	764	17	1	0	0	0.1%	14
STL REGION	JEFFERSON	104	69	34	33.0%	103	102	1	0	0	0	0.0%	11
	ST CHARLES	101	62	40	39.2%	102	99	2	1	0	0	1.0%	12
	ST LOUIS COUNTY	490	353	141	28.5%	494	484	9	0	0	1	0.2%	11
	ST LOUIS CITY	439	316	108	25.5%	424	421	3	0	0	0	0.0%	6
	STL TOTAL	1,134	800	323	28.8%	1,123	1,106	15	1	0	1	0.2%	9
STATEWIDE		4,669	3,190	1,538	32.5%	4,728	4,635	81	10	0	2	0.3%	11

**TABLE 3
TEMPORARY ASSISTANCE FAMILIES AND PAYMENTS
DECEMBER 2010**

		CHILD ONLY FAMILIES	ONE PARENT FAMILIES	TWO PARENT FAMILIES	TOTAL FAMILIES	TOTAL PAYMENTS	AVERAGE PAYMENT PER FAMILY
NW REGION	ANDREW	15	46	12	73	\$17,308	\$237.10
	ATCHISON	1	10	0	11	\$2,597	\$236.09
	BUCHANAN	206	529	90	825	\$192,648	\$233.51
	CALDWELL	12	26	3	41	\$9,071	\$221.24
	CARROLL	19	32	12	63	\$14,721	\$233.67
	CASS	96	370	85	551	\$132,973	\$241.33
	CHARITON	9	21	6	36	\$8,303	\$230.64
	CLINTON	10	67	12	89	\$21,540	\$242.02
	COOPER	9	61	10	80	\$20,407	\$255.09
	DAVISS	9	34	5	48	\$11,648	\$242.67
	DE KALB	14	29	3	46	\$10,216	\$222.09
	GENTRY	6	8	2	16	\$3,773	\$235.81
	GRUNDY	14	42	6	62	\$14,758	\$238.03
	HARRISON	12	23	8	43	\$10,255	\$238.49
	HOLT	2	7	2	11	\$2,531	\$230.09
	JOHNSON	45	189	52	286	\$70,807	\$247.58
	LAFAYETTE	41	129	38	208	\$50,412	\$242.37
	LINN	26	45	13	84	\$18,820	\$224.05
	LIVINGSTON	26	57	9	92	\$20,713	\$225.14
	MERCER	4	6	1	11	\$2,176	\$197.82
	NODAWAY	10	37	6	53	\$12,813	\$241.75
	PETTIS	107	187	39	333	\$82,259	\$247.02
	PUTNAM	3	12	3	18	\$3,605	\$200.28
	RAY	33	97	23	153	\$37,186	\$243.05
	SALINE	78	176	35	289	\$71,145	\$246.18
	SULLIVAN	17	30	1	48	\$11,115	\$231.56
	WORTH	2	4	0	6	\$1,159	\$193.17
	NW TOTAL	826	2,274	476	3,576	\$854,959	\$239.08
NE REGION	ADAIR	17	43	5	65	\$15,562	\$239.42
	AUDRAIN	37	126	19	182	\$41,967	\$230.59
	BOONE	251	656	106	1013	\$245,668	\$242.52
	CALLAWAY	52	162	50	264	\$64,154	\$243.01
	CLARK	13	15	6	34	\$7,736	\$227.53
	COLE	97	427	38	562	\$131,805	\$234.53
	FRANKLIN	74	295	69	438	\$106,431	\$242.99
	GASCONADE	8	23	5	36	\$8,700	\$241.67
	HOWARD	15	28	8	51	\$11,552	\$226.51
	KNOX	5	8	0	13	\$2,792	\$214.77
	LEWIS	10	25	3	38	\$8,959	\$235.76
	LINCOLN	78	229	30	337	\$81,431	\$241.64
	MACON	19	42	3	64	\$14,425	\$225.39
	MARION	69	156	23	248	\$57,549	\$232.05
	MONROE	14	22	7	43	\$9,891	\$230.02
	MONTGOMERY	11	65	13	89	\$22,664	\$254.65
	OSAGE	8	8	4	20	\$5,335	\$266.75
	PIKE	22	71	15	108	\$25,928	\$240.07
	RALLS	7	25	4	36	\$8,528	\$236.89
	RANDOLPH	51	163	31	245	\$57,486	\$234.64
	SCHUYLER	2	13	4	19	\$4,687	\$246.68
	SCOTLAND	6	9	2	17	\$4,790	\$281.76
	SHELBY	6	19	10	35	\$9,218	\$263.37
	WARREN	42	165	35	242	\$59,171	\$244.51
	NE TOTAL	914	2,795	490	4,199	\$1,006,429	\$239.68
SE REGION	BOLLINGER	30	57	24	111	\$27,090	\$244.05
	BUTLER	164	314	72	550	\$125,625	\$228.41
	CAPE GIRARDEAU	110	351	48	509	\$116,510	\$228.90
	CARTER	8	23	3	34	\$8,268	\$243.18
	CRAWFORD	60	140	22	222	\$51,787	\$233.27
	DENT	23	81	23	127	\$29,792	\$234.58
	DUNKLIN	252	272	52	576	\$133,746	\$232.20
	HOWELL	90	268	52	410	\$97,049	\$236.70

**TABLE 3
TEMPORARY ASSISTANCE FAMILIES AND PAYMENTS
DECEMBER 2010**

		CHILD ONLY FAMILIES	ONE PARENT FAMILIES	TWO PARENT FAMILIES	TOTAL FAMILIES	TOTAL PAYMENTS	AVERAGE PAYMENT PER FAMILY
SE REGION	IRON	27	44	20	91	\$21,090	\$231.76
	MADISON	26	65	22	113	\$27,913	\$247.02
	MARIES	8	19	4	31	\$7,726	\$249.23
	MISSISSIPPI	60	127	19	206	\$47,559	\$230.87
	NEW MADRID	71	135	21	227	\$50,372	\$221.90
	OREGON	38	63	21	122	\$27,985	\$229.39
	PEMISCOT	120	226	29	375	\$88,275	\$235.40
	PERRY	33	77	12	122	\$27,276	\$223.57
	PHELPS	59	218	55	332	\$80,538	\$242.58
	PULASKI	45	143	35	223	\$53,770	\$241.12
	REYNOLDS	14	29	9	52	\$12,145	\$233.56
	RIPLEY	58	100	42	200	\$48,683	\$243.42
	ST FRANCOIS	152	372	92	616	\$143,251	\$232.55
	STE GENEVIEVE	15	48	19	82	\$20,170	\$245.98
	SCOTT	195	338	54	587	\$130,172	\$221.76
	SHANNON	15	47	16	78	\$19,315	\$247.63
	STODDARD	58	98	29	185	\$41,400	\$223.78
	TEXAS	43	121	42	206	\$49,549	\$240.53
	WASHINGTON	74	173	47	294	\$69,648	\$236.90
	WAYNE	33	61	21	115	\$26,709	\$232.25
	SE TOTAL	1,881	4,010	905	6,796	\$1,583,413	\$232.99
SW REGION	BARRY	71	157	37	265	\$64,176	\$242.17
	BARTON	29	67	14	110	\$25,368	\$230.62
	BATES	27	68	13	108	\$26,138	\$242.02
	BENTON	40	100	32	172	\$40,118	\$233.24
	CAMDEN	31	129	30	190	\$44,658	\$235.04
	CEDAR	37	78	30	145	\$34,462	\$237.67
	CHRISTIAN	62	224	45	331	\$81,325	\$245.69
	DADE	21	39	5	65	\$14,503	\$223.12
	DALLAS	38	100	25	163	\$41,953	\$257.38
	DOUGLAS	22	76	22	120	\$28,843	\$240.36
	GREENE	347	1,145	221	1,713	\$427,305	\$249.45
	HENRY	45	116	32	193	\$46,636	\$241.64
	HICKORY	8	40	14	62	\$14,965	\$241.37
	JASPER	231	585	121	937	\$230,215	\$245.69
	LACLEDE	73	183	53	309	\$74,623	\$241.50
	LAWRENCE	63	154	45	262	\$65,976	\$251.82
	MCDONALD	62	99	30	191	\$49,318	\$258.21
	MILLER	46	111	25	182	\$42,198	\$231.86
	MONITEAU	8	57	13	78	\$19,470	\$249.62
	MORGAN	39	95	32	166	\$37,203	\$224.11
	NEWTON	78	171	35	284	\$68,569	\$241.44
	OZARK	13	23	10	46	\$10,737	\$233.41
	POLK	54	114	67	235	\$61,159	\$260.25
	ST CLAIR	14	40	26	80	\$20,833	\$260.41
	STONE	26	91	22	139	\$34,219	\$246.18
	TANEY	55	153	31	239	\$58,253	\$243.74
	VERNON	44	92	29	165	\$39,355	\$238.52
	WEBSTER	54	156	48	258	\$65,772	\$254.93
	WRIGHT	49	143	45	237	\$58,439	\$246.58
	SW TOTAL	1,687	4,606	1,152	7,445	\$1,826,789	\$245.37
KC REGION	CLAY	164	574	72	810	\$198,133	\$244.61
	JACKSON	1,555	4,535	475	6,565	\$1,574,187	\$239.78
	PLATTE	57	199	27	283	\$69,145	\$244.33
	KC TOTAL	1,776	5,308	574	7,658	\$1,841,465	\$240.46
STL REGION	JEFFERSON	138	597	120	855	\$203,132	\$237.58
	ST CHARLES	154	585	64	803	\$189,763	\$236.32
	ST LOUIS COUNTY	1,056	3,922	254	5,232	\$1,230,384	\$235.17
	ST LOUIS CITY	1,349	4,583	332	6,264	\$1,497,925	\$239.13
	STL TOTAL	2,697	9,687	770	13,154	\$3,121,204	\$237.28
STATEWIDE		9,781	28,680	4,367	42,828	\$10,234,259	\$238.96

**TABLE 4
TEMPORARY ASSISTANCE FAMILIES AND PERSONS RECEIVING CASH
DECEMBER 2010**

		FAMILIES RECEIVING	CHILDREN RECEIVING	PARENTS/ CARETAKERS RECEIVING	TOTAL PERSONS RECEIVING
NW REGION	ANDREW	73	126	70	196
	ATCHISON	11	20	11	31
	BUCHANAN	825	1,443	707	2,150
	CALDWELL	41	69	32	101
	CARROLL	63	100	56	156
	CASS	551	918	539	1,457
	CHARITON	36	58	34	92
	CLINTON	89	153	90	243
	COOPER	80	155	81	236
	DAVISS	48	89	43	132
	DE KALB	46	66	35	101
	GENTRY	16	26	12	38
	GRUNDY	62	116	54	170
	HARRISON	43	79	39	118
	HOLT	11	20	11	31
	JOHNSON	286	503	293	796
	LAFAYETTE	208	350	203	553
	LINN	84	133	71	204
	LIVINGSTON	92	150	74	224
	MERCER	11	24	8	32
	NODAWAY	53	93	49	142
	PETTIS	333	624	265	889
	PUTNAM	18	26	18	44
	RAY	153	256	143	399
	SALINE	289	500	247	747
	SULLIVAN	48	82	32	114
	WORTH	6	7	4	11
	NW TOTAL	3,576	6,186	3,221	9,407
NE REGION	ADAIR	65	114	54	168
	AUDRAIN	182	281	162	443
	BOONE	1013	1,776	868	2,644
	CALLAWAY	264	449	261	710
	CLARK	34	55	26	81
	COLE	562	976	504	1,480
	FRANKLIN	438	781	432	1,213
	GASCONADE	36	68	33	101
	HOWARD	51	84	44	128
	KNOX	13	18	8	26
	LEWIS	38	64	30	94
	LINCOLN	337	597	288	885
	MACON	64	120	48	168
	MARION	248	421	199	620
	MONROE	43	69	35	104
	MONTGOMERY	89	178	91	269
	OSAGE	20	41	16	57
	PIKE	108	189	101	290
	RALLS	36	63	33	96
	RANDOLPH	245	409	222	631
	SCHUYLER	19	29	21	50
	SCOTLAND	17	41	13	54
	SHELBY	35	70	39	109
	WARREN	242	417	233	650
	NE TOTAL	4,199	7,310	3,761	11,071
SE REGION	BOLLINGER	111	206	104	310
	BUTLER	550	869	456	1,325
	CAPE GIRARDEAU	509	864	446	1,310
	CARTER	34	65	29	94
	CRAWFORD	222	365	184	549
	DENT	127	228	127	355
	DUNKLIN	576	1,056	375	1,431
	HOWELL	410	691	371	1,062

**TABLE 4
TEMPORARY ASSISTANCE FAMILIES AND PERSONS RECEIVING CASH
DECEMBER 2010**

		FAMILIES RECEIVING	CHILDREN RECEIVING	PARENTS/ CARETAKERS RECEIVING	TOTAL PERSONS RECEIVING
SE REGION	IRON	91	146	83	229
	MADISON	113	198	108	306
	MARIES	31	53	27	80
	MISSISSIPPI	206	348	166	514
	NEW MADRID	227	380	176	556
	OREGON	122	206	103	309
	PEMISCOT	375	708	282	990
	PERRY	122	190	101	291
	PHELPS	332	578	325	903
	PULASKI	223	387	213	600
	REYNOLDS	52	82	47	129
	RIPLEY	200	369	180	549
	ST FRANCOIS	616	1025	555	1,580
	STE GENEVIEVE	82	147	86	233
	SCOTT	587	954	446	1,400
	SHANNON	78	142	79	221
	STODDARD	185	312	154	466
	TEXAS	206	367	204	571
	WASHINGTON	294	521	265	786
	WAYNE	115	193	103	296
	SE TOTAL	6,796	11,650	5,795	17,445
SW REGION	BARRY	265	480	232	712
	BARTON	110	177	95	272
	BATES	108	192	93	285
	BENTON	172	277	162	439
	CAMDEN	190	316	189	505
	CEDAR	145	241	137	378
	CHRISTIAN	331	554	313	867
	DADE	65	112	48	160
	DALLAS	163	309	150	459
	DOUGLAS	120	214	120	334
	GREENE	1,713	2,908	1,581	4,489
	HENRY	193	338	180	518
	HICKORY	62	100	68	168
	JASPER	937	1,712	824	2,536
	LACLEDE	309	529	289	818
	LAWRENCE	262	491	243	734
	MCDONALD	191	367	159	526
	MILLER	182	311	160	471
	MONITEAU	78	127	83	210
	MORGAN	166	262	158	420
NEWTON	284	508	239	747	
OZARK	46	81	42	123	
POLK	235	425	244	669	
ST CLAIR	80	152	92	244	
STONE	139	237	135	372	
TANEY	239	403	214	617	
VERNON	165	283	151	434	
WEBSTER	258	438	251	689	
WRIGHT	237	429	230	659	
	SW TOTAL	7,445	12,973	6,882	19,855
KC REGION	CLAY	810	1,412	717	2,129
	JACKSON	6,565	11,523	5,472	16,995
	PLATTE	283	489	252	741
		KC TOTAL	7,658	13,424	6,441
STL REGION	JEFFERSON	855	1,411	835	2,246
	ST CHARLES	803	1,334	714	2,048
	ST LOUIS COUNTY	5,232	8,404	4,430	12,834
	ST LOUIS CITY	6,264	10,322	5,244	15,566
	STL TOTAL	13,154	21,471	11,223	32,694
STATEWIDE		42,828	73,014	37,323	110,337

**TABLE 5
WORK ACTIVITIES OF PERSONS RECEIVING TEMPORARY ASSISTANCE
AS OF DECEMBER 31, 2010**

	TOTAL PERSONS ENROLLED	EDUCATION RELATED TO EMPLOYMENT	VOC EDUC AND TRAINING	CWEP/AWEP	ON-THE-JOB TRAINING	WAGE SUPP	JOB SEARCH/ READINESS	JOB ENTRY	OTHER
NW REGION	ANDREW	4	0	1	0	0	0	0	3
	ATCHISON	1	0	0	0	0	0	1	0
	BUCHANAN	65	3	12	0	0	17	14	20
	CALDWELL	5	0	1	0	0	0	2	3
	CARROLL	2	0	0	0	0	0	2	0
	CASS	54	0	10	0	0	17	26	9
	CHARITON	5	0	0	1	0	2	2	2
	CLINTON	11	0	1	0	0	0	3	7
	COOPER	18	0	3	0	0	5	11	3
	DAVISS	8	0	1	0	0	0	4	3
	DE KALB	4	0	0	0	0	0	0	4
	GENTRY	2	0	0	0	0	0	0	2
	GRUNDY	13	1	3	4	0	2	5	0
	HARRISON	7	0	2	1	0	0	4	1
	HOLT	1	0	0	0	0	0	0	1
	JOHNSON	31	1	4	4	0	16	7	3
	LAFAYETTE	20	0	1	0	0	15	1	9
	LINN	14	0	1	2	0	3	9	0
	LIVINGSTON	11	1	1	2	0	2	6	3
	MERCER	2	0	0	0	0	0	2	0
	NODAWAY	11	0	7	1	0	1	4	3
	PETTIS	19	0	5	1	0	11	3	0
	PUTNAM	2	0	0	0	0	0	1	1
	RAY	19	1	0	1	0	7	9	3
	SALINE	20	1	1	4	0	6	8	2
	SULLIVAN	6	0	0	0	0	2	4	0
	WORTH	1	0	0	0	0	0	1	1
	NW TOTAL	356	8	54	21	0	106	129	83
NE REGION	ADAIR	7	0	0	0	0	5	2	0
	AUDRAIN	23	0	1	0	0	11	12	5
	BOONE	178	12	28	1	0	89	46	38
	CALLAWAY	47	0	11	3	0	14	22	5
	CLARK	4	0	1	1	0	0	2	0
	COLE	85	1	23	0	0	48	32	11
	FRANKLIN	89	2	13	3	0	57	22	1
	GASCONADE	2	0	1	1	0	1	0	0
	HOWARD	9	0	3	0	0	5	4	0
	KNOX	1	0	0	0	0	1	0	0
	LEWIS	5	0	3	0	0	0	2	0
	LINCOLN	54	1	3	0	0	28	4	23
	MACON	5	0	0	0	0	1	3	1
	MARION	31	0	5	2	0	12	13	1
	MONROE	5	0	2	0	0	1	3	0
	MONTGOMERY	22	0	2	0	0	11	3	10
	OSAGE	7	0	1	0	0	5	3	0
	PIKE	4	0	0	0	0	1	2	1
	RALLS	2	0	1	0	0	1	0	0
	RANDOLPH	32	4	5	0	0	11	12	10
	SCHUYLER	2	0	0	1	0	2	0	0
	SCOTLAND	0	0	0	0	0	0	0	0
	SHELBY	5	0	0	0	0	3	3	0
	WARREN	73	2	4	1	0	30	22	45
	NE TOTAL	692	22	107	13	0	337	212	151
SE REGION	BOLLINGER	13	0	1	1	0	1	7	6
	BUTLER	71	2	17	6	0	12	46	3
	CAPE GIRARDEAU	68	2	13	12	0	17	26	3
	CARTER	0	0	0	0	0	0	0	0
	CRAWFORD	26	0	3	1	0	11	8	7
	DENT	19	1	1	0	0	8	12	1
	DUNKLIN	22	1	3	3	0	1	13	3
	HOWELL	43	1	7	2	0	14	19	4

NOTE: PARTICIPANTS MAY BE ENROLLED IN MORE THAN ONE ACTIVITY.

**TABLE 5
WORK ACTIVITIES OF PERSONS RECEIVING TEMPORARY ASSISTANCE
AS OF DECEMBER 31, 2010**

	TOTAL PERSONS ENROLLED	EDUCATION RELATED TO EMPLOYMENT	VOC EDUC AND TRAINING	CWEP/AWEP	ON-THE-JOB TRAINING	WAGE SUPP	JOB SEARCH/ READINESS	JOB ENTRY	OTHER
SE REGION	IRON	5	0	0	0	0	1	2	2
	MADISON	13	0	0	2	0	1	5	7
	MARIES	6	0	0	2	0	3	2	1
	MISSISSIPPI	33	3	3	8	0	0	18	1
	NEW MADRID	14	0	0	3	0	0	9	2
	OREGON	9	0	1	0	0	2	6	1
	PEMISCOT	37	9	0	4	0	0	19	6
	PERRY	6	0	1	0	0	0	5	1
	PHELPS	83	0	14	7	0	11	54	9
	PULASKI	21	0	4	2	0	5	11	0
	REYNOLDS	4	0	0	0	0	0	4	0
	RIPLEY	20	2	6	0	0	0	12	0
	ST FRANCOIS	60	5	10	15	0	4	26	11
	STE GENEVIEVE	8	0	1	0	0	0	6	1
	SCOTT	55	0	3	14	0	6	28	9
	SHANNON	6	0	2	0	0	0	4	1
	STODDARD	11	0	2	2	0	0	8	1
	TEXAS	16	0	0	3	0	4	7	5
	WASHINGTON	32	2	4	7	0	6	18	0
	WAYNE	8	0	1	0	0	0	5	2
	SE TOTAL	709	28	97	94	0	107	380	87
SW REGION	BARRY	15	2	1	0	0	1	10	2
	BARTON	7	0	1	0	0	0	4	2
	BATES	20	0	2	1	0	4	8	10
	BENTON	20	0	0	1	0	6	12	3
	CAMDEN	32	0	1	0	0	22	5	11
	CEDAR	12	0	1	1	0	2	4	5
	CHRISTIAN	45	2	13	2	0	23	10	0
	DADE	6	0	0	0	0	1	2	3
	DALLAS	20	0	1	1	0	4	12	2
	DOUGLAS	16	2	3	2	0	2	6	3
	GREENE	275	5	79	7	0	135	66	18
	HENRY	38	2	11	3	0	8	12	11
	HICKORY	8	0	0	1	0	3	5	0
	JASPER	62	4	19	2	0	5	27	8
	LACLEDE	20	0	2	0	0	7	10	5
	LAWRENCE	13	1	1	0	0	2	8	1
	MCDONALD	13	0	4	0	0	0	7	2
	MILLER	15	0	2	0	0	4	10	0
	MONITEAU	7	0	0	0	0	4	4	0
	MORGAN	14	1	0	0	0	7	7	0
	NEWTON	11	1	5	1	0	1	2	2
	OZARK	6	0	1	0	0	5	0	1
	POLK	22	1	4	0	0	2	11	5
	ST CLAIR	13	0	2	2	0	3	2	5
	STONE	12	1	0	0	0	6	7	0
	TANEY	33	0	3	0	0	23	18	0
	VERNON	22	1	6	2	0	6	6	7
	WEBSTER	39	0	8	0	0	21	11	1
	WRIGHT	25	0	5	4	0	10	6	7
	SW TOTAL	841	23	175	30	0	317	292	114
KC REGION	CLAY	78	0	10	3	0	32	45	4
	JACKSON	743	28	95	47	0	449	176	117
	PLATTE	24	0	6	0	0	8	12	1
	KC TOTAL	845	28	111	50	0	489	233	122
STL REGION	JEFFERSON	171	1	27	0	0	123	21	17
	ST CHARLES	129	0	26	4	0	77	31	12
	ST LOUIS COUNTY	615	25	170	1	0	133	107	239
	ST LOUIS CITY	1,087	41	341	1	0	204	255	449
	STL TOTAL	2,002	67	564	6	0	537	414	717
STATEWIDE		5,445	176	1,108	214	0	1,893	1,660	1,274

NOTE: PARTICIPANTS MAY BE ENROLLED IN MORE THAN ONE ACTIVITY.

**TABLE 6
TEMPORARY ASSISTANCE AND TEB REINVESTIGATIONS
DECEMBER 2010**

		CASES AS OF END OF MONTH	REINS COMPLETED DURING MONTH	CASES OVERDUE FOR REIN	% OVERDUE FOR REIN
NW REGION	ANDREW	65	4	0	0.00%
	ATCHISON	9	0	0	0.00%
	BUCHANAN	801	29	0	0.00%
	CALDWELL	46	3	0	0.00%
	CARROLL	63	2	0	0.00%
	CASS	533	28	0	0.00%
	CHARITON	40	3	0	0.00%
	CLINTON	84	6	0	0.00%
	COOPER	75	3	0	0.00%
	DAVISS	47	2	0	0.00%
	DE KALB	43	3	0	0.00%
	GENTRY	19	1	0	0.00%
	GRUNDY	64	4	0	0.00%
	HARRISON	45	2	0	0.00%
	HOLT	14	0	0	0.00%
	JOHNSON	266	11	0	0.00%
	LAFAYETTE	178	5	0	0.00%
	LINN	79	4	0	0.00%
	LIVINGSTON	83	5	0	0.00%
	MERCER	10	0	0	0.00%
	NODAWAY	59	6	0	0.00%
	PETTIS	325	23	0	0.00%
	PUTNAM	16	0	0	0.00%
	RAY	154	8	0	0.00%
	SALINE	269	14	0	0.00%
	SULLIVAN	47	2	0	0.00%
	WORTH	6	2	0	0.00%
	NW TOTAL	3,440	170	0	0.00%
NE REGION	ADAIR	64	5	0	0.00%
	AUDRAIN	174	5	0	0.00%
	BOONE	978	56	2	0.20%
	CALLAWAY	257	7	0	0.00%
	CLARK	30	0	0	0.00%
	COLE	534	20	0	0.00%
	FRANKLIN	424	18	0	0.00%
	GASCONADE	39	2	0	0.00%
	HOWARD	55	3	0	0.00%
	KNOX	13	0	0	0.00%
	LEWIS	34	5	0	0.00%
	LINCOLN	340	17	0	0.00%
	MACON	68	3	0	0.00%
	MARION	245	16	0	0.00%
	MONROE	46	3	0	0.00%
	MONTGOMERY	92	4	0	0.00%
	OSAGE	27	4	0	0.00%
	PIKE	113	6	0	0.00%
	RALLS	28	1	0	0.00%
	RANDOLPH	227	8	0	0.00%
	SCHUYLER	18	0	0	0.00%
	SCOTLAND	17	2	0	0.00%
	SHELBY	34	2	0	0.00%
	WARREN	234	7	0	0.00%
	NE TOTAL	4,091	194	2	0.05%
SE REGION	BOLLINGER	106	5	0	0.00%
	BUTLER	534	27	0	0.00%
	CAPE GIRARDEAU	474	23	0	0.00%
	CARTER	31	1	0	0.00%
	CRAWFORD	210	14	0	0.00%
	DENT	120	9	0	0.00%
	DUNKLIN	553	36	0	0.00%
	HOWELL	402	15	0	0.00%

**TABLE 6
TEMPORARY ASSISTANCE AND TEB REINVESTIGATIONS
DECEMBER 2010**

		CASES AS OF END OF MONTH	REINS COMPLETED DURING MONTH	CASES OVERDUE FOR REIN	% OVERDUE FOR REIN
SE REGION	IRON	86	3	0	0.00%
	MADISON	120	3	0	0.00%
	MARIES	32	2	0	0.00%
	MISSISSIPPI	209	12	0	0.00%
	NEW MADRID	223	13	0	0.00%
	OREGON	116	6	0	0.00%
	PEMISCOT	365	22	0	0.00%
	PERRY	114	4	0	0.00%
	PHELPS	315	8	0	0.00%
	PULASKI	218	9	0	0.00%
	REYNOLDS	50	2	0	0.00%
	RIPLEY	188	13	0	0.00%
	ST FRANCOIS	587	24	0	0.00%
	STE GENEVIEVE	84	2	0	0.00%
	SCOTT	590	21	0	0.00%
	SHANNON	80	1	0	0.00%
	STODDARD	182	7	0	0.00%
	TEXAS	199	9	0	0.00%
	WASHINGTON	290	16	0	0.00%
	WAYNE	109	7	0	0.00%
	SE TOTAL	6,587	314	0	0.00%
SW REGION	BARRY	253	15	0	0.00%
	BARTON	108	4	0	0.00%
	BATES	103	3	0	0.00%
	BENTON	160	9	0	0.00%
	CAMDEN	192	6	0	0.00%
	CEDAR	143	10	0	0.00%
	CHRISTIAN	316	13	0	0.00%
	DADE	62	2	0	0.00%
	DALLAS	162	5	0	0.00%
	DOUGLAS	119	5	0	0.00%
	GREENE	1,721	94	0	0.00%
	HENRY	190	14	0	0.00%
	HICKORY	63	2	0	0.00%
	JASPER	901	37	0	0.00%
	LACLEDE	302	19	0	0.00%
	LAWRENCE	252	10	0	0.00%
	MCDONALD	187	12	0	0.00%
	MILLER	180	7	0	0.00%
	MONITEAU	75	2	0	0.00%
	MORGAN	167	10	0	0.00%
	NEWTON	275	13	0	0.00%
	OZARK	45	2	0	0.00%
	POLK	222	12	0	0.00%
	ST CLAIR	73	1	0	0.00%
	STONE	139	8	0	0.00%
	TANEY	244	12	0	0.00%
	VERNON	156	9	0	0.00%
	WEBSTER	233	7	0	0.00%
	WRIGHT	240	9	0	0.00%
	SW TOTAL	7,283	352	0	0.00%
KC REGION	CLAY	783	28	0	0.00%
	JACKSON	6,409	298	1	0.02%
	PLATTE	265	12	0	0.00%
	KC TOTAL	7,457	338	1	0.01%
STL REGION	JEFFERSON	827	32	0	0.00%
	ST CHARLES	772	37	0	0.00%
	ST LOUIS COUNTY	5,141	232	1	0.02%
	ST LOUIS CITY	6,187	352	2	0.03%
	STL TOTAL	12,927	653	3	0.02%
STATEWIDE		41,785	2,021	6	0.01%

This page is intentionally left blank.

MO HEALTHNET

This page is intentionally left blank.

**TABLE 7
MO HEALTHNET ELIGIBILITY
DECEMBER 2010**

	NUMBER OR AMOUNT DEC-2010	NUMBER OR AMOUNT NOV-2010	NUMBER OR AMOUNT OCT-2010	NUMBER OR AMOUNT DEC-2009	CHANGE FROM LAST MONTH	CHANGE FROM 2 MONTHS AGO	CHANGE FROM LAST YEAR
*** MHK/MHF/TMH							
APPLICATIONS RECEIVED	12,062	13,302	13,628	12,502	-9.3%	-11.5%	-3.5%
APPLICATIONS APPROVED	8,493	9,065	9,416	9,328	-6.3%	-9.8%	-9.0%
APPLICATIONS REJECTED	3,628	3,461	3,743	3,747	4.8%	-3.1%	-3.2%
APPLICATIONS PENDING	3,760	4,509	4,677	3,443	-16.6%	-19.6%	9.2%
MO HEALTHNET FOR KIDS							
NON-CHIP POVERTY CHILDREN	210,918	209,645	210,089	208,597	0.6%	0.4%	1.1%
CHIP NON-PREMIUM CHILDREN	47,917	48,100	48,088	46,074	-0.4%	-0.4%	4.0%
CHIP PREMIUM CHILDREN	25,311	25,037	24,654	23,287	1.1%	2.7%	8.7%
MO HEALTHNET FOR FAMILIES							
PARENTS/CARETAKERS	68,658	68,413	69,034	69,084	0.4%	-0.5%	-0.6%
CHILDREN	192,324	192,866	194,140	186,099	-0.3%	-0.9%	3.3%
TRANSITIONAL MO HEALTHNET							
PARENTS/CARETAKERS	12,871	13,379	13,028	13,199	-3.8%	-1.2%	-2.5%
CHILDREN	29,388	30,181	28,699	29,487	-2.6%	2.4%	-0.3%
TOTAL MHK/MHF/TMH							
FAMILIES	266,565	266,498	266,341	259,102	0.0%	0.1%	2.9%
PARENTS/CARETAKERS	81,529	81,792	82,062	82,283	-0.3%	-0.6%	-0.9%
CHILDREN	505,858	505,829	505,670	493,544	0.0%	0.0%	2.5%
CASES CLOSED	9,448	9,586	10,441	8,385	-1.4%	-9.5%	12.7%
*** NEWBORNS							
	21,924	21,909	21,795	21,988	0.1%	0.6%	-0.3%
*** BCCT							
PERSONS	983	978	970	864	0.5%	1.3%	13.8%
PRESUMPTIVE ELIGIBILITY PERSONS	50	46	40	14	8.7%	25.0%	257.1%
*** MPW							
APPLICATIONS RECEIVED	4,590	4,428	4,430	4,577	3.7%	3.6%	0.3%
APPLICATIONS APPROVED	3,244	3,104	3,095	3,238	4.5%	4.8%	0.2%
APPLICATIONS REJECTED	1,396	1,403	1,348	1,499	-0.5%	3.6%	-6.9%
APPLICATIONS PENDING	985	1,058	1,120	826	-6.9%	-12.1%	19.2%
MO HEALTHNET FOR PREG WOMEN	26,830	26,958	27,266	27,005	-0.5%	-1.6%	-0.6%
EXTENDED WOMEN'S HEALTH	19,840	20,864	20,322	17,166	-4.9%	-2.4%	15.6%
*** UWHS							
APPLICATIONS RECEIVED	1,981	2,208	2,401	2,832	-10.3%	-17.5%	-30.0%
APPLICATIONS APPROVED	4,469	3,173	3,207	4,347	40.8%	39.4%	2.8%
APPLICATIONS REJECTED	3,565	3,354	3,264	4,995	6.3%	9.2%	-28.6%
APPLICATIONS PENDING	3,129	2,218	2,333	2,302	41.1%	34.1%	35.9%
PERSONS	41,305	39,380	38,770	23,845	4.9%	6.5%	73.2%
CASES CLOSED	2,550	2,649	2,680	1,574	-3.7%	-4.9%	62.0%

**TABLE 7
MO HEALTHNET ELIGIBILITY
DECEMBER 2010**

	NUMBER OR AMOUNT DEC-2010	NUMBER OR AMOUNT NOV-2010	NUMBER OR AMOUNT OCT-2010	NUMBER OR AMOUNT DEC-2009	CHANGE FROM LAST MONTH	CHANGE FROM 2 MONTHS AGO	CHANGE FROM LAST YEAR
*** PE FOR KIDS							
PERSONS	359	363	411	251	-1.1%	-12.7%	43.0%
*** MHCC							
APPLICATIONS RECEIVED	169	316	268	285	-46.5%	-36.9%	-40.7%
APPLICATIONS APPROVED	149	277	247	224	-46.2%	-39.7%	-33.5%
DEPT. OF MENTAL HEALTH	0	0	0	0	0.0%	0.0%	0.0%
JUVENILE COURT	103	121	122	133	-14.9%	-15.6%	-22.6%
DIV. OF YOUTH SERVICES	45	156	124	88	-71.2%	-63.7%	-48.9%
VOLUNTARY PLACEMENTS	1	0	1	3	0.0%	0.0%	-66.7%
APPLICATIONS REJECTED	22	29	21	58	-24.1%	4.8%	-62.1%
APPLICATIONS PENDING	11	15	8	19	-26.7%	37.5%	-42.1%
TOTAL PERSONS	1,638	1,575	1,412	1,562	4.0%	16.0%	4.9%
DEPT. OF MENTAL HEALTH	6	6	6	14	0.0%	0.0%	-57.1%
JUVENILE COURT	630	620	599	663	1.6%	5.2%	-5.0%
DIV. OF YOUTH SERVICES	996	943	799	826	5.6%	24.7%	20.6%
VOLUNTARY PLACEMENTS	6	6	8	59	0.0%	-25.0%	-89.8%
CASES CLOSED	126	104	152	218	21.2%	-17.1%	-42.2%
DEPT. OF MENTAL HEALTH	0	0	0	2	0.0%	0.0%	-100.0%
JUVENILE COURT	89	86	111	87	3.5%	-19.8%	2.3%
DIV. OF YOUTH SERVICES	35	17	39	120	105.9%	-10.3%	-70.8%
VOLUNTARY PLACEMENTS	2	1	2	9	100.0%	0.0%	-77.8%
*** REFUGEE							
APPLICATIONS RECEIVED	25	29	33	46	-13.8%	-24.2%	-45.7%
APPLICATIONS APPROVED	26	28	27	39	-7.1%	-3.7%	-33.3%
APPLICATIONS REJECTED	4	0	2	5	0.0%	100.0%	-20.0%
APPLICATIONS PENDING	2	8	7	4	-75.0%	-71.4%	-50.0%
CASES	212	224	214	322	-5.4%	-0.9%	-34.2%
PERSONS	237	253	242	368	-6.3%	-2.1%	-35.6%
TOTAL PAYMENTS	\$11,363	\$12,511	\$12,511	\$26,091	-9.2%	-9.2%	-56.4%
CASES CLOSED	24	34	17	26	-29.4%	41.2%	-7.7%
*** SSI ONLY							
	392	395	397	428	-0.8%	-1.3%	-8.4%
*** SSI-SP							
PERSONS	105	107	107	119	-1.9%	-1.9%	-11.8%
TOTAL PAYMENTS	\$8,009	\$8,093	\$8,016	\$7,562	-1.0%	-0.1%	5.9%
*** SP ONLY							
PERSONS	31	31	31	38	0.0%	0.0%	-18.4%
TOTAL PAYMENTS	\$5,061	\$5,061	\$5,061	\$5,960	0.0%	0.0%	-15.1%

**TABLE 7
MO HEALTHNET ELIGIBILITY
DECEMBER 2010**

	NUMBER OR AMOUNT DEC-2010	NUMBER OR AMOUNT NOV-2010	NUMBER OR AMOUNT OCT-2010	NUMBER OR AMOUNT DEC-2009	CHANGE FROM LAST MONTH	CHANGE FROM 2 MONTHS AGO	CHANGE FROM LAST YEAR
*** MHABD							
APPLICATIONS RECEIVED	12,101	12,038	13,256	13,727	0.5%	-8.7%	-11.8%
APPLICATIONS APPROVED	6,595	6,905	6,912	6,896	-4.5%	-4.6%	-4.4%
APPLICATIONS REJECTED	6,749	5,870	5,843	7,305	15.0%	15.5%	-7.6%
APPLICATIONS PENDING	14,778	15,804	16,482	16,372	-6.5%	-10.3%	-9.7%
BLIND PENSION							
PERSONS	2,830	2,838	2,849	3,032	-0.3%	-0.7%	-6.7%
PAYMENTS	\$1,918,681	\$1,712,186	\$1,907,256	\$1,970,981	12.1%	0.6%	-2.7%
SUPPLEMENTAL AID TO THE BLIND							
PERSONS	1,053	1,041	1,034	787	1.2%	1.8%	33.8%
PAYMENTS	\$572,388	\$549,585	\$564,663	\$401,008	4.1%	1.4%	42.7%
SPENDDOWN							
PERSONS	23,983	24,565	24,608	23,243	-2.4%	-2.5%	3.2%
NON-SPENDDOWN							
PERSONS	162,536	162,616	163,165	166,206	0.0%	-0.4%	-2.2%
TICKET TO WORK							
NON-PREMIUM PERSONS	226	229	220	244	-1.3%	2.7%	-7.4%
PREMIUM PERSONS	927	921	907	976	0.7%	2.2%	-5.0%
NURSING CARE							
TOTAL PERSONS	7,392	7,360	7,398	7,572	0.4%	-0.1%	-2.4%
RCF-II	4,920	4,896	4,952	5,452	0.5%	-0.6%	-9.8%
RCF-I	2,054	2,036	2,024	1,963	0.9%	1.5%	4.6%
SNF-ICF	418	428	422	157	-2.3%	-0.9%	166.2%
TOTAL PAYMENTS	\$1,948,109	\$1,940,060	\$1,974,440	\$1,878,683	0.4%	-1.3%	3.7%
QMB							
PERSONS	12,364	12,210	12,038	12,194	1.3%	2.7%	1.4%
SLMB							
PERSONS	20,062	19,707	19,451	17,333	1.8%	3.1%	15.7%
VENDOR							
PERSONS	35,895	35,705	35,303	27,792	0.5%	1.7%	29.2%
PERSONS CLOSED	8,033	8,141	8,596	5,096	-1.3%	-6.5%	57.6%

NOTE: NURSING CARE INCLUDES NC-GR AND NC-SAB ELIGIBLES AND PAYMENTS.

**TABLE 8
MO HEALTHNET ELIGIBILITY BY REGION FOR DECEMBER 2010**

	NW REGION	NE REGION	SE REGION	SW REGION	KC REGION	STL REGION
*** MHK/MHF/TMH						
APPLICATIONS RECEIVED	1,290	1,354	1,727	2,803	2,132	2,756
APPLICATIONS APPROVED	893	912	1,280	1,968	1,489	1,951
APPLICATIONS REJECTED	419	442	439	873	637	818
APPLICATIONS PENDING	417	372	440	939	687	905
MO HEALTHNET FOR KIDS						
NON-CHIP POVERTY CHILDREN	19,005	22,841	32,482	47,559	34,573	54,458
CHIP NON-PREMIUM CHILDREN	4,416	5,437	7,509	11,113	7,346	12,096
CHIP PREMIUM CHILDREN	2,696	3,293	4,105	5,843	3,776	5,598
MO HEALTHNET FOR FAMILIES						
PARENTS/CARETAKERS	5,822	6,988	10,688	13,165	11,414	20,581
CHILDREN	16,168	19,141	28,643	36,330	35,307	56,735
TRANSITIONAL MO HEALTHNET						
PARENTS/CARETAKERS	1,286	1,557	2,325	2,477	1,721	3,505
CHILDREN	2,843	3,433	4,663	5,705	4,577	8,167
TOTAL MHK/MHF/TMH						
FAMILIES	23,741	28,897	41,795	56,474	43,796	71,862
PARENTS/CARETAKERS	7,108	8,545	13,013	15,642	13,135	24,086
CHILDREN	45,128	54,145	77,402	106,550	85,579	137,054
CASES CLOSED	901	1,019	1,481	2,224	1,594	2,229
*** NEWBORNS	2,006	2,417	2,866	4,879	3,651	6,105
*** BCCT						
PERSONS	62	109	210	188	94	320
PRESUMPTIVE ELIGIBILITY PERSONS	14	6	3	6	2	19
*** MPW						
APPLICATIONS RECEIVED	445	484	625	1023	903	1,110
APPLICATIONS APPROVED	309	383	485	709	563	795
APPLICATIONS REJECTED	140	127	145	302	315	367
APPLICATIONS PENDING	92	109	122	234	194	234
MO HEALTHNET FOR PREG WOMEN	2,539	3,104	4,412	6,079	4,239	6,457
EXTENDED WOMEN'S HEALTH	1,889	2,255	2,665	4,504	3,395	5,132
*** UWHS						
APPLICATIONS RECEIVED	192	210	273	376	393	537
APPLICATIONS APPROVED	417	536	704	909	757	1146
APPLICATIONS REJECTED	360	361	583	786	603	872
APPLICATIONS PENDING	235	288	274	558	572	1202
PERSONS	3,482	4,852	6,125	7,589	6,908	12,349
CASES CLOSED	226	335	390	546	444	609
*** PE FOR KIDS						
PERSONS	90	25	12	58	106	68
*** MHCC						
APPLICATIONS RECEIVED	8	33	18	19	45	46
APPLICATIONS APPROVED	9	22	14	21	40	43
APPLICATIONS REJECTED	0	12	2	0	5	3
APPLICATIONS PENDING	1	0	2	1	0	7
TOTAL PERSONS	80	173	258	220	364	543
CASES CLOSED	4	19	11	7	42	43

**TABLE 8
MO HEALTHNET ELIGIBILITY BY REGION FOR DECEMBER 2010**

	NW REGION	NE REGION	SE REGION	SW REGION	KC REGION	STL REGION
*** REFUGEE						
APPLICATIONS RECEIVED	0	2	0	0	7	16
APPLICATIONS APPROVED	0	2	0	0	7	17
APPLICATIONS REJECTED	0	0	0	0	0	4
APPLICATIONS PENDING	0	0	0	0	1	1
CASES	0	35	0	3	61	113
PERSONS	0	37	0	3	66	131
TOTAL PAYMENTS	\$0	\$2,365	\$0	\$408	\$2,584	\$6,006
CASES CLOSED	0	5	0	1	3	15
*** SSI ONLY	32	32	98	65	17	148
*** SSI-SP						
PERSONS	12	14	26	23	6	24
TOTAL PAYMENTS	\$720	\$675	\$2,537	\$1,759	\$157	\$2,161
*** SP ONLY						
PERSONS	3	6	6	8	5	3
TOTAL PAYMENTS	\$704	\$221	\$839	\$1,674	\$910	\$713
*** MHABD						
APPLICATIONS RECEIVED	1,207	1,276	2,003	2,966	1,614	3,035
APPLICATIONS APPROVED	642	721	1,172	1,562	779	1,719
APPLICATIONS REJECTED	713	721	1,121	1,738	1,039	1,417
APPLICATIONS PENDING	1,469	1,538	2,212	3,318	2,763	3,478
BLIND PENSION						
PERSONS	254	291	383	481	619	802
PAYMENTS	\$170,128	\$199,626	\$262,510	\$329,966	\$407,338	\$549,113
SUPPLEMENTAL AID TO THE BLIND						
PERSONS	94	95	191	205	157	311
PAYMENTS	\$50,445	\$53,667	\$108,625	\$114,409	\$71,708	\$173,534
SPENDDOWN						
PERSONS	2,237	3,000	5,809	5,081	2,678	5,178
NON-SPENDDOWN						
PERSONS	14,236	16,785	33,531	35,213	21,496	41,275
TICKET TO WORK						
NON-PREMIUM PERSONS	30	44	46	57	19	30
PREMIUM PERSONS	109	205	149	202	79	183
NURSING CARE						
TOTAL PERSONS	623	1,113	1,859	1,358	992	1,447
RCF-II	281	682	1,389	917	675	976
RCF-I	281	353	441	380	242	357
SNF-ICF	61	78	29	61	75	114
TOTAL PAYMENTS	\$150,318	\$290,125	\$519,779	\$373,944	\$212,690	\$401,253
QMB						
PERSONS	1,234	1,269	2,136	3,052	1,760	2,913
SLMB						
PERSONS	1,880	2,081	3,862	5,509	2,689	4,041
VENDOR						
PERSONS	4,245	3,985	7,532	6,365	4,552	9,216
PERSONS CLOSED	676	866	1,604	1,891	665	2,331

**TABLE 9
MO HEALTHNET ELIGIBILITY BY REGION AND COUNTY FOR DECEMBER 2010**

	NW ANDREW	NW ATCHISON	NW BUCHANAN	NW CALDWELL	NW CARROLL
*** MHK/MHF/TMH					
APPLICATIONS RECEIVED	19	14	331	19	17
APPLICATIONS APPROVED	22	6	215	10	15
APPLICATIONS REJECTED	1	5	130	6	3
APPLICATIONS PENDING	5	6	105	7	8
MO HEALTHNET FOR KIDS					
NON-CHIP POVERTY CHILDREN	382	132	3,615	325	324
CHIP NON-PREMIUM CHILDREN	103	45	700	75	100
CHIP PREMIUM CHILDREN	50	28	366	36	62
MO HEALTHNET FOR FAMILIES					
PARENTS/CARETAKERS	125	28	1,309	78	115
CHILDREN	337	88	3,894	246	329
TRANSITIONAL MO HEALTHNET					
PARENTS/CARETAKERS	13	13	248	23	22
CHILDREN	39	24	586	37	46
TOTAL MHK/MHF/TMH					
FAMILIES	515	182	4,860	360	462
PARENTS/CARETAKERS	138	41	1,557	101	137
CHILDREN	911	317	9,161	719	861
CASES CLOSED	20	9	173	17	24
*** NEWBORNS	49	22	409	34	37
*** BCCT					
PERSONS	2	1	18	0	2
PRESUMPTIVE ELIGIBILITY PERSONS	1	0	12	0	0
*** MPW					
APPLICATIONS RECEIVED	9	0	121	3	6
APPLICATIONS APPROVED	6	0	85	3	4
APPLICATIONS REJECTED	1	0	34	0	1
APPLICATIONS PENDING	1	0	27	1	3
MO HEALTHNET FOR PREG WOMEN	49	22	596	36	39
EXTENDED WOMEN'S HEALTH	35	18	410	30	27
*** UWHS					
APPLICATIONS RECEIVED	2	0	39	0	2
APPLICATIONS APPROVED	12	0	85	7	8
APPLICATIONS REJECTED	17	2	75	5	5
APPLICATIONS PENDING	3	2	56	6	5
PERSONS	68	9	422	56	87
CASES CLOSED	6	0	23	7	5
*** PE FOR KIDS					
PERSONS	0	0	64	1	0
*** MHCC					
APPLICATIONS RECEIVED	0	0	2	0	0
APPLICATIONS APPROVED	0	0	2	0	0
APPLICATIONS REJECTED	0	0	0	0	0
APPLICATIONS PENDING	0	0	0	0	0
TOTAL PERSONS	0	0	14	0	0
CASES CLOSED	0	0	3	0	0

**TABLE 9
MO HEALTHNET ELIGIBILITY BY REGION AND COUNTY FOR DECEMBER 2010**

	NW ANDREW	NW ATCHISON	NW BUCHANAN	NW CALDWELL	NW CARROLL
*** REFUGEE					
APPLICATIONS RECEIVED	0	0	0	0	0
APPLICATIONS APPROVED	0	0	0	0	0
APPLICATIONS REJECTED	0	0	0	0	0
APPLICATIONS PENDING	0	0	0	0	0
CASES	0	0	0	0	0
PERSONS	0	0	0	0	0
TOTAL PAYMENTS	\$0	\$0	\$0	\$0	\$0
CASES CLOSED	0	0	0	0	0
*** SSI ONLY	1	0	2	0	1
*** SSI-SP					
PERSONS	0	0	3	0	0
TOTAL PAYMENTS	\$0	\$0	\$77	\$0	\$0
*** SP ONLY					
PERSONS	0	0	0	1	0
TOTAL PAYMENTS	\$0	\$0	\$0	\$651	\$0
*** MHABD					
APPLICATIONS RECEIVED	27	16	265	24	20
APPLICATIONS APPROVED	15	8	107	16	12
APPLICATIONS REJECTED	19	4	166	15	9
APPLICATIONS PENDING	38	18	343	26	42
BLIND PENSION					
PERSONS	6	1	53	1	5
PAYMENTS	\$4,116	\$686	\$36,358	\$686	\$3,430
SUPPLEMENTAL AID TO THE BLIND					
PERSONS	1	1	14	3	1
PAYMENTS	\$594	\$686	\$7,209	\$1,958	\$395
SPENDDOWN					
PERSONS	55	25	419	20	58
NON-SPENDDOWN					
PERSONS	300	140	3,028	242	322
TICKET TO WORK					
NON-PREMIUM PERSONS	1	1	3	0	1
PREMIUM PERSONS	0	0	18	1	1
NURSING CARE					
TOTAL PERSONS	3	0	185	2	13
RCF-II	1	0	76	1	4
RCF-I	0	0	86	1	2
SNF-ICF	2	0	23	0	7
TOTAL PAYMENTS	\$966	\$0	\$41,200	\$404	\$4,556
QMB					
PERSONS	34	12	212	17	31
SLMB					
PERSONS	34	36	308	39	40
VENDOR					
PERSONS	121	55	452	55	84
PERSONS CLOSED	12	10	160	8	15

**TABLE 9
MO HEALTHNET ELIGIBILITY BY REGION AND COUNTY FOR DECEMBER 2010**

	NW CASS	NW CHARITON	NW CLINTON	NW COOPER	NW DAVIESS
*** MHK/MHF/TMH					
APPLICATIONS RECEIVED	179	10	39	27	20
APPLICATIONS APPROVED	134	6	29	14	14
APPLICATIONS REJECTED	53	3	13	9	6
APPLICATIONS PENDING	40	3	13	13	2
MO HEALTHNET FOR KIDS					
NON-CHIP POVERTY CHILDREN	2,853	211	587	444	335
CHIP NON-PREMIUM CHILDREN	711	56	136	112	81
CHIP PREMIUM CHILDREN	470	38	62	70	66
MO HEALTHNET FOR FAMILIES					
PARENTS/CARETAKERS	952	76	145	109	71
CHILDREN	2,450	204	428	326	278
TRANSITIONAL MO HEALTHNET					
PARENTS/CARETAKERS	207	22	24	35	27
CHILDREN	437	51	63	69	57
TOTAL MHK/MHF/TMH					
FAMILIES	3,608	307	650	543	376
PARENTS/CARETAKERS	1,159	98	169	144	98
CHILDREN	6,921	560	1,276	1,021	817
CASES CLOSED	145	4	29	19	17
*** NEWBORNS	281	17	69	34	26
*** BCCT					
PERSONS	10	1	0	1	0
PRESUMPTIVE ELIGIBILITY PERSONS	0	0	0	0	0
*** MPW					
APPLICATIONS RECEIVED	62	4	17	6	6
APPLICATIONS APPROVED	42	4	10	4	6
APPLICATIONS REJECTED	16	0	2	3	1
APPLICATIONS PENDING	14	0	4	1	1
MO HEALTHNET FOR PREG WOMEN	355	30	91	60	38
EXTENDED WOMEN'S HEALTH	256	18	59	34	40
*** UWHS					
APPLICATIONS RECEIVED	31	1	2	9	4
APPLICATIONS APPROVED	56	2	12	17	7
APPLICATIONS REJECTED	49	3	11	5	21
APPLICATIONS PENDING	30	2	2	9	1
PERSONS	500	35	84	159	55
CASES CLOSED	32	3	2	4	6
*** PE FOR KIDS					
PERSONS	3	0	0	0	0
*** MHCC					
APPLICATIONS RECEIVED	0	0	0	0	0
APPLICATIONS APPROVED	0	0	0	0	0
APPLICATIONS REJECTED	0	0	0	0	0
APPLICATIONS PENDING	0	0	0	0	0
TOTAL PERSONS	4	0	1	1	0
CASES CLOSED	0	0	0	0	0

**TABLE 9
MO HEALTHNET ELIGIBILITY BY REGION AND COUNTY FOR DECEMBER 2010**

	NW CASS	NW CHARITON	NW CLINTON	NW COOPER	NW DAVIESS
*** REFUGEE					
APPLICATIONS RECEIVED	0	0	0	0	0
APPLICATIONS APPROVED	0	0	0	0	0
APPLICATIONS REJECTED	0	0	0	0	0
APPLICATIONS PENDING	0	0	0	0	0
CASES	0	0	0	0	0
PERSONS	0	0	0	0	0
TOTAL PAYMENTS	\$0	\$0	\$0	\$0	\$0
CASES CLOSED	0	0	0	0	0
*** SSI ONLY	3	0	0	0	1
*** SSI-SP					
PERSONS	3	1	0	0	0
TOTAL PAYMENTS	\$470	\$16	\$0	\$0	\$0
*** SP ONLY					
PERSONS	1	0	0	0	0
TOTAL PAYMENTS	\$19	\$0	\$0	\$0	\$0
*** MHABD					
APPLICATIONS RECEIVED	140	8	37	23	19
APPLICATIONS APPROVED	63	2	12	23	7
APPLICATIONS REJECTED	88	3	28	14	9
APPLICATIONS PENDING	208	11	32	42	18
BLIND PENSION					
PERSONS	36	4	6	1	1
PAYMENTS	\$22,638	\$2,744	\$4,116	\$686	\$686
SUPPLEMENTAL AID TO THE BLIND					
PERSONS	12	0	2	0	1
PAYMENTS	\$4,547	\$0	\$1,372	\$0	\$686
SPENDDOWN					
PERSONS	246	46	43	68	32
NON-SPENDDOWN					
PERSONS	1,437	192	317	356	189
TICKET TO WORK					
NON-PREMIUM PERSONS	1	1	0	2	0
PREMIUM PERSONS	9	2	1	5	1
NURSING CARE					
TOTAL PERSONS	24	1	0	4	1
RCF-II	13	0	0	3	0
RCF-I	11	1	0	1	1
SNF-ICF	0	0	0	0	0
TOTAL PAYMENTS	\$5,305	\$186	\$0	\$1,152	\$186
QMB					
PERSONS	139	18	29	30	19
SLMB					
PERSONS	273	19	32	66	28
VENDOR					
PERSONS	526	164	145	109	25
PERSONS CLOSED	59	14	18	19	10

**TABLE 9
MO HEALTHNET ELIGIBILITY BY REGION AND COUNTY FOR DECEMBER 2010**

	NW DE KALB	NW GENTRY	NW GRUNDY	NW HARRISON	NW HOLT
*** MHK/MHF/TMH					
APPLICATIONS RECEIVED	27	12	20	9	8
APPLICATIONS APPROVED	9	9	19	9	3
APPLICATIONS REJECTED	9	0	4	2	3
APPLICATIONS PENDING	12	4	5	2	4
MO HEALTHNET FOR KIDS					
NON-CHIP POVERTY CHILDREN	293	203	382	431	171
CHIP NON-PREMIUM CHILDREN	74	72	93	83	30
CHIP PREMIUM CHILDREN	48	52	42	94	30
MO HEALTHNET FOR FAMILIES					
PARENTS/CARETAKERS	61	33	100	69	18
CHILDREN	173	138	324	252	60
TRANSITIONAL MO HEALTHNET					
PARENTS/CARETAKERS	13	10	15	12	19
CHILDREN	32	14	42	46	47
TOTAL MHK/MHF/TMH					
FAMILIES	328	232	446	455	171
PARENTS/CARETAKERS	74	43	115	81	37
CHILDREN	620	479	883	906	338
CASES CLOSED	12	12	14	15	7
*** NEWBORNS	34	25	52	45	15
*** BCCT					
PERSONS	2	0	0	4	0
PRESUMPTIVE ELIGIBILITY PERSONS	1	0	0	0	0
*** MPW					
APPLICATIONS RECEIVED	10	8	11	10	4
APPLICATIONS APPROVED	6	5	11	7	3
APPLICATIONS REJECTED	4	2	2	4	0
APPLICATIONS PENDING	3	1	1	0	1
MO HEALTHNET FOR PREG WOMEN	36	26	52	61	21
EXTENDED WOMEN'S HEALTH	34	23	44	34	22
*** UWHS					
APPLICATIONS RECEIVED	3	1	0	1	0
APPLICATIONS APPROVED	4	6	2	8	4
APPLICATIONS REJECTED	4	2	4	3	1
APPLICATIONS PENDING	5	0	12	2	2
PERSONS	38	25	51	64	9
CASES CLOSED	2	0	4	7	0
*** PE FOR KIDS					
PERSONS	0	0	0	0	0
*** MHCC					
APPLICATIONS RECEIVED	0	0	0	0	0
APPLICATIONS APPROVED	0	0	0	0	0
APPLICATIONS REJECTED	0	0	0	0	0
APPLICATIONS PENDING	0	0	0	0	0
TOTAL PERSONS	1	0	0	1	0
CASES CLOSED	0	0	0	0	0

**TABLE 9
MO HEALTHNET ELIGIBILITY BY REGION AND COUNTY FOR DECEMBER 2010**

	NW DE KALB	NW GENTRY	NW GRUNDY	NW HARRISON	NW HOLT
*** REFUGEE					
APPLICATIONS RECEIVED	0	0	0	0	0
APPLICATIONS APPROVED	0	0	0	0	0
APPLICATIONS REJECTED	0	0	0	0	0
APPLICATIONS PENDING	0	0	0	0	0
CASES	0	0	0	0	0
PERSONS	0	0	0	0	0
TOTAL PAYMENTS	0	0	0	0	0
CASES CLOSED	0	0	0	0	0
*** SSI ONLY	1	2	3	0	1
*** SSI-SP					
PERSONS	0	0	0	2	0
TOTAL PAYMENTS	\$0	\$0	\$0	\$24	\$0
*** SP ONLY					
PERSONS	0	0	0	0	0
TOTAL PAYMENTS	\$0	\$0	\$0	\$0	\$0
*** MHABD					
APPLICATIONS RECEIVED	30	18	20	27	13
APPLICATIONS APPROVED	20	3	13	21	5
APPLICATIONS REJECTED	8	16	9	9	6
APPLICATIONS PENDING	27	17	26	16	11
BLIND PENSION					
PERSONS	9	2	2	4	0
PAYMENTS	\$6,174	\$1,372	\$1,372	\$2,744	\$0
SUPPLEMENTAL AID TO THE BLIND					
PERSONS	1	2	2	2	2
PAYMENTS	\$686	\$785	\$1,289	\$1,341	\$1,162
SPENDDOWN					
PERSONS	38	43	64	64	17
NON-SPENDDOWN					
PERSONS	240	188	348	310	93
TICKET TO WORK					
NON-PREMIUM PERSONS	1	6	0	0	1
PREMIUM PERSONS	2	2	6	3	4
NURSING CARE					
TOTAL PERSONS	41	0	25	7	0
RCF-II	30	0	9	0	0
RCF-I	11	0	14	7	0
SNF-ICF	0	0	2	0	0
TOTAL PAYMENTS	\$11,610	\$0	\$5,129	\$1,302	\$0
QMB					
PERSONS	22	21	31	30	7
SLMB					
PERSONS	42	18	54	40	10
VENDOR					
PERSONS	92	88	122	94	75
PERSONS CLOSED	8	7	15	16	6

**TABLE 9
MO HEALTHNET ELIGIBILITY BY REGION AND COUNTY FOR DECEMBER 2010**

	NW JOHNSON	NW LAFAYETTE	NW LINN	NW LIVINGSTON	NW MERCER
*** MHK/MHF/TMH					
APPLICATIONS RECEIVED	109	57	22	23	5
APPLICATIONS APPROVED	87	47	13	18	1
APPLICATIONS REJECTED	23	19	11	4	3
APPLICATIONS PENDING	27	12	8	8	3
MO HEALTHNET FOR KIDS					
NON-CHIP POVERTY CHILDREN	1,407	1,238	493	556	119
CHIP NON-PREMIUM CHILDREN	308	270	111	102	31
CHIP PREMIUM CHILDREN	240	171	70	74	21
MO HEALTHNET FOR FAMILIES					
PARENTS/CARETAKERS	542	361	141	125	31
CHILDREN	1,235	918	389	355	75
TRANSITIONAL MO HEALTHNET					
PARENTS/CARETAKERS	103	68	25	29	17
CHILDREN	186	181	59	67	32
TOTAL MHK/MHF/TMH					
FAMILIES	1,824	1,472	574	604	141
PARENTS/CARETAKERS	645	429	166	154	48
CHILDREN	3,376	2,778	1,122	1,154	278
CASES CLOSED	67	52	22	18	8
*** NEWBORNS	157	134	47	43	11
*** BCCT					
PERSONS	0	3	0	3	1
PRESUMPTIVE ELIGIBILITY PERSONS	0	0	0	0	0
*** MPW					
APPLICATIONS RECEIVED	36	15	10	8	4
APPLICATIONS APPROVED	26	15	10	7	0
APPLICATIONS REJECTED	17	5	0	3	4
APPLICATIONS PENDING	4	1	2	2	0
MO HEALTHNET FOR PREG WOMEN					
EXTENDED WOMEN'S HEALTH	176	140	59	66	11
	162	111	46	49	7
*** UWHS					
APPLICATIONS RECEIVED	13	10	6	0	0
APPLICATIONS APPROVED	27	28	11	9	5
APPLICATIONS REJECTED	33	18	8	5	0
APPLICATIONS PENDING	34	11	7	5	1
PERSONS	324	305	112	144	15
CASES CLOSED	23	17	9	6	1
*** PE FOR KIDS					
PERSONS	1	2	0	3	0
*** MHCC					
APPLICATIONS RECEIVED	1	2	0	0	0
APPLICATIONS APPROVED	1	3	0	0	0
APPLICATIONS REJECTED	0	0	0	0	0
APPLICATIONS PENDING	0	0	0	0	0
TOTAL PERSONS	1	47	1	1	0
CASES CLOSED	0	0	0	0	0

**TABLE 9
MO HEALTHNET ELIGIBILITY BY REGION AND COUNTY FOR DECEMBER 2010**

	NW JOHNSON	NW LAFAYETTE	NW LINN	NW LIVINGSTON	NW MERCER
*** REFUGEE					
APPLICATIONS RECEIVED	0	0	0	0	0
APPLICATIONS APPROVED	0	0	0	0	0
APPLICATIONS REJECTED	0	0	0	0	0
APPLICATIONS PENDING	0	0	0	0	0
CASES	0	0	0	0	0
PERSONS	0	0	0	0	0
TOTAL PAYMENTS	0	0	0	0	0
CASES CLOSED	0	0	0	0	0
*** SSI ONLY	3	1	0	3	0
*** SSI-SP					
PERSONS	0	3	0	0	0
TOTAL PAYMENTS	\$0	\$133	\$0	\$0	\$0
*** SP ONLY					
PERSONS	0	1	0	0	0
TOTAL PAYMENTS	\$0	\$34	\$0	\$0	\$0
*** MHABD					
APPLICATIONS RECEIVED	82	54	41	37	6
APPLICATIONS APPROVED	44	30	17	20	4
APPLICATIONS REJECTED	41	32	21	25	4
APPLICATIONS PENDING	98	79	33	42	4
BLIND PENSION					
PERSONS	14	19	3	13	2
PAYMENTS	\$8,232	\$12,348	\$2,058	\$8,918	\$1,372
SUPPLEMENTAL AID TO THE BLIND					
PERSONS	12	4	3	0	0
PAYMENTS	\$6,315	\$1,092	\$1,236	\$0	\$0
SPENDDOWN					
PERSONS	121	166	53	56	28
NON-SPENDDOWN					
PERSONS	895	781	463	467	121
TICKET TO WORK					
NON-PREMIUM PERSONS	3	0	1	2	1
PREMIUM PERSONS	10	2	3	6	1
NURSING CARE					
TOTAL PERSONS	39	8	3	51	15
RCF-II	7	0	0	30	1
RCF-I	32	8	3	7	6
SNF-ICF	0	0	0	14	8
TOTAL PAYMENTS	\$7,886	\$1,274	\$558	\$14,509	\$4,014
QMB					
PERSONS	71	63	58	55	7
SLMB					
PERSONS	110	111	58	76	11
VENDOR					
PERSONS	227	272	151	252	30
PERSONS CLOSED	44	24	18	28	11

**TABLE 9
MO HEALTHNET ELIGIBILITY BY REGION AND COUNTY FOR DECEMBER 2010**

	NW NODAWAY	NW PETTIS	NW PUTNAM	NW RAY	NW SALINE
*** MHK/MHF/TMH					
APPLICATIONS RECEIVED	20	124	19	59	83
APPLICATIONS APPROVED	18	82	10	32	59
APPLICATIONS REJECTED	4	47	5	17	29
APPLICATIONS PENDING	9	53	8	22	34
MO HEALTHNET FOR KIDS					
NON-CHIP POVERTY CHILDREN	350	1,641	170	697	1,307
CHIP NON-PREMIUM CHILDREN	79	391	47	180	347
CHIP PREMIUM CHILDREN	73	180	38	78	192
MO HEALTHNET FOR FAMILIES					
PARENTS/CARETAKERS	86	502	41	232	392
CHILDREN	258	1,449	83	584	1,032
TRANSITIONAL MO HEALTHNET					
PARENTS/CARETAKERS	27	124	7	54	99
CHILDREN	60	271	17	114	201
TOTAL MHK/MHF/TMH					
FAMILIES	453	2,029	183	902	1,631
PARENTS/CARETAKERS	113	626	48	286	491
CHILDREN	820	3,932	355	1,653	3,079
CASES CLOSED	15	90	8	26	66
*** NEWBORNS	65	143	22	91	106
*** BCCT					
PERSONS	0	5	0	2	6
PRESUMPTIVE ELIGIBILITY PERSONS	0	0	0	0	0
*** MPW					
APPLICATIONS RECEIVED	9	37	6	11	25
APPLICATIONS APPROVED	7	19	2	8	12
APPLICATIONS REJECTED	3	21	1	3	13
APPLICATIONS PENDING	2	10	3	1	7
MO HEALTHNET FOR PREG WOMEN	63	190	21	95	168
EXTENDED WOMEN'S HEALTH	65	158	19	77	84
*** UWHS					
APPLICATIONS RECEIVED	1	30	1	7	24
APPLICATIONS APPROVED	5	43	5	17	31
APPLICATIONS REJECTED	3	35	0	16	23
APPLICATIONS PENDING	4	15	0	3	17
PERSONS	45	392	20	128	284
CASES CLOSED	3	37	2	7	13
*** PE FOR KIDS					
PERSONS	0	15	0	0	1
*** MHCC					
APPLICATIONS RECEIVED	0	1	0	0	2
APPLICATIONS APPROVED	0	1	0	0	2
APPLICATIONS REJECTED	0	0	0	0	0
APPLICATIONS PENDING	1	0	0	0	0
TOTAL PERSONS	0	1	0	2	5
CASES CLOSED	0	1	0	0	0

**TABLE 9
MO HEALTHNET ELIGIBILITY BY REGION AND COUNTY FOR DECEMBER 2010**

	NW NODAWAY	NW PETTIS	NW PUTNAM	NW RAY	NW SALINE
*** REFUGEE					
APPLICATIONS RECEIVED	0	0	0	0	0
APPLICATIONS APPROVED	0	0	0	0	0
APPLICATIONS REJECTED	0	0	0	0	0
APPLICATIONS PENDING	0	0	0	0	0
CASES	0	0	0	0	0
PERSONS	0	0	0	0	0
TOTAL PAYMENTS	0	0	0	0	0
CASES CLOSED	0	0	0	0	0
*** SSI ONLY	8	1	0	0	1
*** SSI-SP					
PERSONS	0	0	0	0	0
TOTAL PAYMENTS	\$0	\$0	\$0	\$0	\$0
*** SP ONLY					
PERSONS	0	0	0	0	0
TOTAL PAYMENTS	\$0	\$0	\$0	\$0	\$0
*** MHABD					
APPLICATIONS RECEIVED	29	124	13	53	51
APPLICATIONS APPROVED	12	86	11	36	34
APPLICATIONS REJECTED	19	76	5	31	32
APPLICATIONS PENDING	37	121	11	51	92
BLIND PENSION					
PERSONS	4	22	2	14	26
PAYMENTS	\$2,744	\$15,092	\$1,372	\$9,604	\$17,836
SUPPLEMENTAL AID TO THE BLIND					
PERSONS	1	14	2	3	9
PAYMENTS	\$501	\$8,528	\$1,372	\$2,001	\$5,429
SPENDDOWN					
PERSONS	63	158	28	102	195
NON-SPENDDOWN					
PERSONS	361	1,377	191	500	1,067
TICKET TO WORK					
NON-PREMIUM PERSONS	0	1	0	2	2
PREMIUM PERSONS	5	7	1	5	9
NURSING CARE					
TOTAL PERSONS	3	85	2	0	86
RCF-II	0	31	0	0	74
RCF-I	3	52	2	0	9
SNF-ICF	0	2	0	0	3
TOTAL PAYMENTS	\$558	\$19,289	\$372	\$0	\$25,286
QMB					
PERSONS	67	103	23	33	77
SLMB					
PERSONS	38	170	28	71	115
VENDOR					
PERSONS	131	353	44	147	341
PERSONS CLOSED	17	58	10	33	38

**TABLE 9
MO HEALTHNET ELIGIBILITY BY REGION AND COUNTY FOR DECEMBER 2010**

	NW SULLIVAN	NW WORTH	NE ADAIR	NE AUDRAIN	NE BOONE
*** MHK/MHF/TMH					
APPLICATIONS RECEIVED	17	1	63	66	275
APPLICATIONS APPROVED	12	0	38	38	199
APPLICATIONS REJECTED	8	2	21	24	91
APPLICATIONS PENDING	4	0	17	18	61
MO HEALTHNET FOR KIDS					
NON-CHIP POVERTY CHILDREN	265	74	790	884	4,238
CHIP NON-PREMIUM CHILDREN	63	16	202	218	980
CHIP PREMIUM CHILDREN	31	14	116	149	633
MO HEALTHNET FOR FAMILIES					
PARENTS/CARETAKERS	75	5	170	300	1,394
CHILDREN	248	15	488	792	3,984
TRANSITIONAL MO HEALTHNET					
PARENTS/CARETAKERS	24	6	25	84	305
CHILDREN	51	14	96	167	727
TOTAL MHK/MHF/TMH					
FAMILIES	361	72	904	1,186	5,775
PARENTS/CARETAKERS	99	11	195	384	1,699
CHILDREN	658	133	1,692	2,210	10,562
CASES CLOSED	11	1	37	41	200
*** NEWBORNS	35	3	102	111	424
*** BCCT					
PERSONS	1	0	8	4	8
PRESUMPTIVE ELIGIBILITY PERSONS	0	0	0	0	2
*** MPW					
APPLICATIONS RECEIVED	3	4	30	17	99
APPLICATIONS APPROVED	5	2	23	12	63
APPLICATIONS REJECTED	0	0	4	7	31
APPLICATIONS PENDING	0	2	5	5	23
MO HEALTHNET FOR PREG WOMEN	34	4	114	130	590
EXTENDED WOMEN'S HEALTH	23	4	101	81	412
*** UWHS					
APPLICATIONS RECEIVED	5	0	1	4	86
APPLICATIONS APPROVED	4	2	20	26	126
APPLICATIONS REJECTED	8	4	14	17	92
APPLICATIONS PENDING	1	0	6	8	47
PERSONS	44	7	95	168	1,415
CASES CLOSED	6	1	16	11	93
*** PE FOR KIDS					
PERSONS	0	0	0	0	14
*** MHCC					
APPLICATIONS RECEIVED	0	0	4	1	24
APPLICATIONS APPROVED	0	0	4	1	14
APPLICATIONS REJECTED	0	0	0	0	10
APPLICATIONS PENDING	0	0	0	0	0
TOTAL PERSONS	0	0	27	19	44
CASES CLOSED	0	0	4	0	9

**TABLE 9
MO HEALTHNET ELIGIBILITY BY REGION AND COUNTY FOR DECEMBER 2010**

	NW SULLIVAN	NW WORTH	NE ADAIR	NE AUDRAIN	NE BOONE
*** REFUGEE					
APPLICATIONS RECEIVED	0	0	0	0	2
APPLICATIONS APPROVED	0	0	0	0	2
APPLICATIONS REJECTED	0	0	0	0	0
APPLICATIONS PENDING	0	0	0	0	0
CASES	0	0	0	0	35
PERSONS	0	0	0	0	37
TOTAL PAYMENTS	0	0	0	0	2,365
CASES CLOSED	0	0	0	0	5
*** SSI ONLY	0	0	6	2	4
*** SSI-SP					
PERSONS	0	0	1	2	0
TOTAL PAYMENTS	\$0	\$0	\$5	\$44	\$0
*** SP ONLY					
PERSONS	0	0	0	1	0
TOTAL PAYMENTS	\$0	\$0	\$0	\$42	\$0
*** MHABD					
APPLICATIONS RECEIVED	21	9	60	49	281
APPLICATIONS APPROVED	18	3	35	31	146
APPLICATIONS REJECTED	16	8	36	25	155
APPLICATIONS PENDING	20	6	58	73	305
BLIND PENSION					
PERSONS	3	1	10	19	49
PAYMENTS	\$2,058	\$686	\$6,860	\$13,034	\$33,614
SUPPLEMENTAL AID TO THE BLIND					
PERSONS	2	0	3	5	18
PAYMENTS	\$1,261	\$0	\$1,878	\$3,299	\$10,512
SPENDDOWN					
PERSONS	23	6	149	128	694
NON-SPENDDOWN					
PERSONS	264	47	870	697	3,280
TICKET TO WORK					
NON-PREMIUM PERSONS	0	0	2	2	6
PREMIUM PERSONS	5	0	11	8	63
NURSING CARE					
TOTAL PERSONS	24	1	43	48	76
RCF-II	0	1	39	33	7
RCF-I	24	0	1	5	19
SNF-ICF	0	0	3	10	50
TOTAL PAYMENTS	\$4,254	\$322	\$12,472	\$13,276	\$21,017
QMB					
PERSONS	14	11	39	45	175
SLMB					
PERSONS	42	11	74	51	282
VENDOR					
PERSONS	65	25	157	145	427
PERSONS CLOSED	17	1	33	36	156

**TABLE 9
MO HEALTHNET ELIGIBILITY BY REGION AND COUNTY FOR DECEMBER 2010**

	NE CALLAWAY	NE CLARK	NE COLE	NE FRANKLIN	NE GASCONADE
*** MHK/MHF/TMH					
APPLICATIONS RECEIVED	97	18	96	217	35
APPLICATIONS APPROVED	62	11	60	124	28
APPLICATIONS REJECTED	33	5	38	63	9
APPLICATIONS PENDING	33	8	32	84	6
MO HEALTHNET FOR KIDS					
NON-CHIP POVERTY CHILDREN	1,313	275	2,084	3,157	515
CHIP NON-PREMIUM CHILDREN	272	120	448	693	124
CHIP PREMIUM CHILDREN	181	59	230	380	58
MO HEALTHNET FOR FAMILIES					
PARENTS/CARETAKERS	495	78	697	982	131
CHILDREN	1,185	164	1,960	2,498	320
TRANSITIONAL MO HEALTHNET					
PARENTS/CARETAKERS	89	20	148	202	28
CHILDREN	183	28	345	441	54
TOTAL MHK/MHF/TMH					
FAMILIES	1,679	363	2,679	3,808	571
PARENTS/CARETAKERS	584	98	845	1,184	159
CHILDREN	3,134	646	5,067	7,169	1,071
CASES CLOSED	76	15	106	122	23
*** NEWBORNS	145	33	229	389	46
*** BCCT					
PERSONS	3	1	7	13	2
PRESUMPTIVE ELIGIBILITY PERSONS	0	0	2	0	0
*** MPW					
APPLICATIONS RECEIVED	28	2	43	68	9
APPLICATIONS APPROVED	25	2	39	42	5
APPLICATIONS REJECTED	3	0	10	26	2
APPLICATIONS PENDING	10	0	11	19	2
MO HEALTHNET FOR PREG WOMEN	165	39	293	446	61
EXTENDED WOMEN'S HEALTH	143	25	201	379	46
*** UWHS					
APPLICATIONS RECEIVED	11	0	21	11	1
APPLICATIONS APPROVED	30	4	44	68	7
APPLICATIONS REJECTED	22	1	29	32	8
APPLICATIONS PENDING	31	3	68	44	3
PERSONS	246	27	470	389	73
CASES CLOSED	18	1	23	24	6
*** PE FOR KIDS					
PERSONS	0	0	9	0	0
*** MHCC					
APPLICATIONS RECEIVED	0	0	0	0	0
APPLICATIONS APPROVED	0	0	0	0	0
APPLICATIONS REJECTED	0	0	0	0	0
APPLICATIONS PENDING	0	0	0	0	0
TOTAL PERSONS	14	0	8	10	0
CASES CLOSED	2	0	2	0	0

**TABLE 9
MO HEALTHNET ELIGIBILITY BY REGION AND COUNTY FOR DECEMBER 2010**

	NE CALLAWAY	NE CLARK	NE COLE	NE FRANKLIN	NE GASCONADE
*** REFUGEE					
APPLICATIONS RECEIVED	0	0	0	0	0
APPLICATIONS APPROVED	0	0	0	0	0
APPLICATIONS REJECTED	0	0	0	0	0
APPLICATIONS PENDING	0	0	0	0	0
CASES	0	0	0	0	0
PERSONS	0	0	0	0	0
TOTAL PAYMENTS	0	0	0	0	0
CASES CLOSED	0	0	0	0	0
*** SSI ONLY	0	1	0	1	2
*** SSI-SP					
PERSONS	1	0	0	1	0
TOTAL PAYMENTS	\$20	\$0	\$0	\$150	\$0
*** SP ONLY					
PERSONS	0	0	1	0	0
TOTAL PAYMENTS	\$0	\$0	\$10	\$0	\$0
*** MHABD					
APPLICATIONS RECEIVED	86	7	65	154	44
APPLICATIONS APPROVED	45	5	41	97	19
APPLICATIONS REJECTED	41	6	38	85	25
APPLICATIONS PENDING	138	11	154	217	35
BLIND PENSION					
PERSONS	13	3	43	38	6
PAYMENTS	\$8,918	\$2,058	\$29,498	\$26,068	\$4,116
SUPPLEMENTAL AID TO THE BLIND					
PERSONS	5	1	12	9	5
PAYMENTS	\$2,594	\$686	\$6,439	\$3,904	\$2,555
SPENDDOWN					
PERSONS	114	25	231	344	64
NON-SPENDDOWN					
PERSONS	988	212	1,401	1,834	334
TICKET TO WORK					
NON-PREMIUM PERSONS	2	0	2	9	0
PREMIUM PERSONS	12	2	25	16	3
NURSING CARE					
TOTAL PERSONS	85	4	70	112	14
RCF-II	73	4	52	77	4
RCF-I	7	0	16	35	10
SNF-ICF	5	0	2	0	0
TOTAL PAYMENTS	\$23,732	\$914	\$17,674	\$31,206	\$3,064
QMB					
PERSONS	106	22	106	179	33
SLMB					
PERSONS	183	38	152	303	59
VENDOR					
PERSONS	163	54	267	441	171
PERSONS CLOSED	48	11	89	99	24

**TABLE 9
MO HEALTHNET ELIGIBILITY BY REGION AND COUNTY FOR DECEMBER 2010**

	NE HOWARD	NE KNOX	NE LEWIS	NE LINCOLN	NE MACON
*** MHK/MHF/TMH					
APPLICATIONS RECEIVED	12	2	24	108	34
APPLICATIONS APPROVED	10	2	17	72	25
APPLICATIONS REJECTED	8	1	8	38	8
APPLICATIONS PENDING	1	1	5	30	7
MO HEALTHNET FOR KIDS					
NON-CHIP POVERTY CHILDREN	392	131	361	1,852	594
CHIP NON-PREMIUM CHILDREN	102	37	77	428	169
CHIP PREMIUM CHILDREN	90	45	70	238	111
MO HEALTHNET FOR FAMILIES					
PARENTS/CARETAKERS	87	22	63	652	123
CHILDREN	263	97	209	1,699	369
TRANSITIONAL MO HEALTHNET					
PARENTS/CARETAKERS	12	8	12	153	43
CHILDREN	40	24	37	278	88
TOTAL MHK/MHF/TMH					
FAMILIES	468	173	411	2,330	693
PARENTS/CARETAKERS	99	30	75	805	166
CHILDREN	887	334	754	4,495	1,331
CASES CLOSED	13	3	19	87	20
*** NEWBORNS	38	14	36	191	51
*** BCCT					
PERSONS	1	1	1	8	3
PRESUMPTIVE ELIGIBILITY PERSONS	0	0	0	0	0
*** MPW					
APPLICATIONS RECEIVED	10	1	8	31	14
APPLICATIONS APPROVED	10	0	6	33	10
APPLICATIONS REJECTED	0	1	1	4	3
APPLICATIONS PENDING	2	0	2	6	3
MO HEALTHNET FOR PREG WOMEN	57	8	49	255	71
EXTENDED WOMEN'S HEALTH	41	14	40	136	49
*** UWHS					
APPLICATIONS RECEIVED	4	1	1	26	3
APPLICATIONS APPROVED	10	2	8	56	8
APPLICATIONS REJECTED	3	1	4	30	11
APPLICATIONS PENDING	0	0	7	8	4
PERSONS	101	22	47	441	137
CASES CLOSED	7	0	9	33	4
*** PE FOR KIDS					
PERSONS	0	0	0	0	0
*** MHCC					
APPLICATIONS RECEIVED	0	0	0	2	0
APPLICATIONS APPROVED	0	0	0	3	0
APPLICATIONS REJECTED	0	0	0	0	0
APPLICATIONS PENDING	0	0	0	0	0
TOTAL PERSONS	0	1	0	32	1
CASES CLOSED	0	0	0	0	0

TABLE 9
MO HEALTHNET ELIGIBILITY BY REGION AND COUNTY FOR DECEMBER 2010

	NE HOWARD	NE KNOX	NE LEWIS	NE LINCOLN	NE MACON
*** REFUGEE					
APPLICATIONS RECEIVED	0	0	0	0	0
APPLICATIONS APPROVED	0	0	0	0	0
APPLICATIONS REJECTED	0	0	0	0	0
APPLICATIONS PENDING	0	0	0	0	0
CASES	0	0	0	0	0
PERSONS	0	0	0	0	0
TOTAL PAYMENTS	0	0	0	0	0
CASES CLOSED	0	0	0	0	0
*** SSI ONLY	3	1	1	1	0
*** SSI-SP					
PERSONS	1	0	0	0	0
TOTAL PAYMENTS	\$60	\$0	\$0	\$0	\$0
*** SP ONLY					
PERSONS	0	1	0	0	0
TOTAL PAYMENTS	\$0	\$54	\$0	\$0	\$0
*** MHABD					
APPLICATIONS RECEIVED	17	12	25	105	32
APPLICATIONS APPROVED	12	3	15	66	19
APPLICATIONS REJECTED	9	8	20	70	18
APPLICATIONS PENDING	20	12	17	94	33
BLIND PENSION					
PERSONS	6	3	1	25	6
PAYMENTS	\$4,116	\$2,058	\$686	\$17,150	\$4,116
SUPPLEMENTAL AID TO THE BLIND					
PERSONS	1	1	1	1	2
PAYMENTS	\$12	\$653	\$429	\$686	\$1,372
SPENDDOWN					
PERSONS	62	17	42	162	89
NON-SPENDDOWN					
PERSONS	280	135	233	1,116	463
TICKET TO WORK					
NON-PREMIUM PERSONS	1	0	0	7	2
PREMIUM PERSONS	0	1	2	14	8
NURSING CARE					
TOTAL PERSONS	57	28	2	192	7
RCF-II	46	27	2	98	1
RCF-I	9	1	0	94	6
SNF-ICF	2	0	0	0	0
TOTAL PAYMENTS	\$15,905	\$8,673	\$555	\$44,720	\$1,438
QMB					
PERSONS	27	16	18	83	32
SLMB					
PERSONS	31	23	37	162	48
VENDOR					
PERSONS	68	30	131	228	182
PERSONS CLOSED	13	4	15	58	20

**TABLE 9
MO HEALTHNET ELIGIBILITY BY REGION AND COUNTY FOR DECEMBER 2010**

	NE MARION	NE MONROE	NE MONTGOMERY	NE OSAGE	NE PIKE
*** MHK/MHF/TMH					
APPLICATIONS RECEIVED	70	8	26	12	36
APPLICATIONS APPROVED	51	6	23	8	27
APPLICATIONS REJECTED	28	3	5	8	8
APPLICATIONS PENDING	18	2	4	4	8
MO HEALTHNET FOR KIDS					
NON-CHIP POVERTY CHILDREN	1,234	281	552	309	707
CHIP NON-PREMIUM CHILDREN	322	96	151	63	163
CHIP PREMIUM CHILDREN	184	45	98	49	113
MO HEALTHNET FOR FAMILIES					
PARENTS/CARETAKERS	348	62	166	74	158
CHILDREN	1,101	218	466	243	496
TRANSITIONAL MO HEALTHNET					
PARENTS/CARETAKERS	114	14	29	12	41
CHILDREN	248	28	73	32	87
TOTAL MHK/MHF/TMH					
FAMILIES	1,649	357	686	370	831
PARENTS/CARETAKERS	462	76	195	86	199
CHILDREN	3,089	668	1,340	696	1,566
CASES CLOSED	57	8	21	6	40
*** NEWBORNS	149	28	51	37	69
*** BCCT					
PERSONS	15	3	3	2	5
PRESUMPTIVE ELIGIBILITY PERSONS	2	0	0	0	0
*** MPW					
APPLICATIONS RECEIVED	42	4	11	4	17
APPLICATIONS APPROVED	28	3	12	6	16
APPLICATIONS REJECTED	14	0	1	0	7
APPLICATIONS PENDING	11	1	2	0	3
MO HEALTHNET FOR PREG WOMEN	188	36	89	36	102
EXTENDED WOMEN'S HEALTH	121	28	44	33	70
*** UWHS					
APPLICATIONS RECEIVED	15	2	1	1	2
APPLICATIONS APPROVED	25	5	10	3	13
APPLICATIONS REJECTED	20	5	11	10	5
APPLICATIONS PENDING	25	1	2	1	2
PERSONS	273	43	100	31	151
CASES CLOSED	16	3	10	2	12
*** PE FOR KIDS					
PERSONS	0	0	2	0	0
*** MHCC					
APPLICATIONS RECEIVED	0	0	2	0	0
APPLICATIONS APPROVED	0	0	0	0	0
APPLICATIONS REJECTED	0	0	2	0	0
APPLICATIONS PENDING	0	0	0	0	0
TOTAL PERSONS	4	1	2	0	1
CASES CLOSED	0	0	0	0	0

**TABLE 9
MO HEALTHNET ELIGIBILITY BY REGION AND COUNTY FOR DECEMBER 2010**

	NE MARION	NE MONROE	NE MONTGOMERY	NE OSAGE	NE PIKE
*** REFUGEE					
APPLICATIONS RECEIVED	0	0	0	0	0
APPLICATIONS APPROVED	0	0	0	0	0
APPLICATIONS REJECTED	0	0	0	0	0
APPLICATIONS PENDING	0	0	0	0	0
CASES	0	0	0	0	0
PERSONS	0	0	0	0	0
TOTAL PAYMENTS	0	0	0	0	0
CASES CLOSED	0	0	0	0	0
*** SSI ONLY	6	0	1	0	1
*** SSI-SP					
PERSONS	3	0	0	1	0
TOTAL PAYMENTS	\$133	\$0	\$0	\$37	\$0
*** SP ONLY					
PERSONS	1	0	1	0	0
TOTAL PAYMENTS	\$67	\$0	\$18	\$0	\$0
*** MHABD					
APPLICATIONS RECEIVED	93	12	32	13	38
APPLICATIONS APPROVED	38	12	13	5	24
APPLICATIONS REJECTED	60	7	12	4	18
APPLICATIONS PENDING	104	15	40	14	36
BLIND PENSION					
PERSONS	11	3	5	6	8
PAYMENTS	\$7,546	\$2,058	\$3,430	\$4,116	\$5,488
SUPPLEMENTAL AID TO THE BLIND					
PERSONS	7	3	6	0	2
PAYMENTS	\$4,533	\$1,603	\$3,451	\$0	\$1,372
SPENDDOWN					
PERSONS	198	53	55	36	124
NON-SPENDDOWN					
PERSONS	1,213	212	402	221	593
TICKET TO WORK					
NON-PREMIUM PERSONS	1	1	0	0	1
PREMIUM PERSONS	9	4	2	0	3
NURSING CARE					
TOTAL PERSONS	155	45	10	33	26
RCF-II	80	11	0	20	26
RCF-I	74	34	7	13	0
SNF-ICF	1	0	3	0	0
TOTAL PAYMENTS	\$37,559	\$9,512	\$2,178	\$8,375	\$8,063
QMB					
PERSONS	74	28	38	17	36
SLMB					
PERSONS	131	33	57	32	57
VENDOR					
PERSONS	457	60	169	85	114
PERSONS CLOSED	70	10	28	12	34

**TABLE 9
MO HEALTHNET ELIGIBILITY BY REGION AND COUNTY FOR DECEMBER 2010**

	NE RALLS	NE RANDOLPH	NE SCHUYLER	NE SCOTLAND	NE SHELBY
*** MHK/MHF/TMH					
APPLICATIONS RECEIVED	21	53	9	8	11
APPLICATIONS APPROVED	14	39	8	7	8
APPLICATIONS REJECTED	5	15	3	5	2
APPLICATIONS PENDING	4	11	1	0	5
MO HEALTHNET FOR KIDS					
NON-CHIP POVERTY CHILDREN	277	1,156	161	150	261
CHIP NON-PREMIUM CHILDREN	75	261	53	61	63
CHIP PREMIUM CHILDREN	67	134	38	42	45
MO HEALTHNET FOR FAMILIES					
PARENTS/CARETAKERS	57	378	44	38	69
CHILDREN	181	989	128	99	192
TRANSITIONAL MO HEALTHNET					
PARENTS/CARETAKERS	20	91	11	8	16
CHILDREN	60	174	21	14	39
TOTAL MHK/MHF/TMH					
FAMILIES	362	1,481	209	189	317
PARENTS/CARETAKERS	77	469	55	46	85
CHILDREN	660	2,714	401	366	600
CASES CLOSED	8	47	7	5	15
*** NEWBORNS	25	119	18	11	18
*** BCCT					
PERSONS	3	6	3	0	5
PRESUMPTIVE ELIGIBILITY PERSONS	0	0	0	0	0
*** MPW					
APPLICATIONS RECEIVED	7	21	2	2	0
APPLICATIONS APPROVED	7	21	1	4	5
APPLICATIONS REJECTED	1	4	1	0	1
APPLICATIONS PENDING	0	2	0	0	0
MO HEALTHNET FOR PREG WOMEN					
EXTENDED WOMEN'S HEALTH	35	135	22	23	29
	23	131	13	13	17
*** UWHS					
APPLICATIONS RECEIVED	0	6	0	0	4
APPLICATIONS APPROVED	7	27	2	3	8
APPLICATIONS REJECTED	3	21	2	1	5
APPLICATIONS PENDING	0	14	1	0	2
PERSONS	42	244	19	13	51
CASES CLOSED	3	11	2	1	4
*** PE FOR KIDS					
PERSONS	0	0	0	0	0
*** MHCC					
APPLICATIONS RECEIVED	0	0	0	0	0
APPLICATIONS APPROVED	0	0	0	0	0
APPLICATIONS REJECTED	0	0	0	0	0
APPLICATIONS PENDING	0	0	0	0	0
TOTAL PERSONS	0	6	0	1	1
CASES CLOSED	0	2	0	0	0

**TABLE 9
MO HEALTHNET ELIGIBILITY BY REGION AND COUNTY FOR DECEMBER 2010**

	NE RALLS	NE RANDOLPH	NE SCHUYLER	NE SCOTLAND	NE SHELBY
*** REFUGEE					
APPLICATIONS RECEIVED	0	0	0	0	0
APPLICATIONS APPROVED	0	0	0	0	0
APPLICATIONS REJECTED	0	0	0	0	0
APPLICATIONS PENDING	0	0	0	0	0
CASES	0	0	0	0	0
PERSONS	0	0	0	0	0
TOTAL PAYMENTS	0	0	0	0	0
CASES CLOSED	0	0	0	0	0
*** SSI ONLY	0	1	0	0	1
*** SSI-SP					
PERSONS	1	1	0	0	0
TOTAL PAYMENTS	\$51	\$11	\$0	\$0	\$0
*** SP ONLY					
PERSONS	0	0	0	0	0
TOTAL PAYMENTS	\$0	\$0	\$0	\$0	\$0
*** MHABD					
APPLICATIONS RECEIVED	20	64	1	16	12
APPLICATIONS APPROVED	16	42	1	2	8
APPLICATIONS REJECTED	13	30	2	11	10
APPLICATIONS PENDING	9	67	6	16	15
BLIND PENSION					
PERSONS	4	16	0	2	0
PAYMENTS	\$2,744	\$10,976	\$0	\$1,372	\$0
SUPPLEMENTAL AID TO THE BLIND					
PERSONS	2	5	0	0	3
PAYMENTS	\$1,300	\$3,314	\$0	\$0	\$1,581
SPENDDOWN					
PERSONS	63	136	20	29	22
NON-SPENDDOWN					
PERSONS	243	949	166	107	178
TICKET TO WORK					
NON-PREMIUM PERSONS	0	1	0	1	1
PREMIUM PERSONS	5	4	0	2	3
NURSING CARE					
TOTAL PERSONS	18	67	1	1	11
RCF-II	16	51	1	1	11
RCF-I	0	16	0	0	0
SNF-ICF	2	0	0	0	0
TOTAL PAYMENTS	\$5,143	\$18,880	\$322	\$322	\$3,388
QMB					
PERSONS	11	67	11	18	17
SLMB					
PERSONS	27	119	23	18	24
VENDOR					
PERSONS	39	322	47	51	88
PERSONS CLOSED	6	55	11	5	7

**TABLE 9
MO HEALTHNET ELIGIBILITY BY REGION AND COUNTY FOR DECEMBER 2010**

	NE WARREN	SE BOLLINGER	SE BUTLER	SE CAPE GIRARDEAU	SE CARTER
*** MHK/MHF/TMH					
APPLICATIONS RECEIVED	53	35	109	114	29
APPLICATIONS APPROVED	35	24	80	96	19
APPLICATIONS REJECTED	13	2	21	35	6
APPLICATIONS PENDING	12	14	35	20	5
MO HEALTHNET FOR KIDS					
NON-CHIP POVERTY CHILDREN	1,167	638	2,156	2,565	433
CHIP NON-PREMIUM CHILDREN	259	201	439	573	109
CHIP PREMIUM CHILDREN	118	92	315	305	35
MO HEALTHNET FOR FAMILIES					
PARENTS/CARETAKERS	400	158	817	684	76
CHILDREN	1,000	419	2,088	1,958	261
TRANSITIONAL MO HEALTHNET					
PARENTS/CARETAKERS	72	37	200	167	23
CHILDREN	149	50	396	402	40
TOTAL MHK/MHF/TMH					
FAMILIES	1,406	742	3,008	3,119	468
PARENTS/CARETAKERS	472	195	1,017	851	99
CHILDREN	2,693	1,400	5,394	5,803	878
CASES CLOSED	43	21	117	111	18
*** NEWBORNS	83	84	181	288	31
*** BCCT					
PERSONS	4	2	18	14	8
PRESUMPTIVE ELIGIBILITY PERSONS	0	0	0	1	0
*** MPW					
APPLICATIONS RECEIVED	14	13	43	45	3
APPLICATIONS APPROVED	10	11	27	35	2
APPLICATIONS REJECTED	6	3	10	11	2
APPLICATIONS PENDING	2	0	11	10	1
MO HEALTHNET FOR PREG WOMEN	131	93	297	357	43
EXTENDED WOMEN'S HEALTH	94	57	173	263	27
*** UWHS					
APPLICATIONS RECEIVED	9	3	12	9	1
APPLICATIONS APPROVED	24	11	40	53	7
APPLICATIONS REJECTED	14	14	24	45	6
APPLICATIONS PENDING	11	4	19	26	2
PERSONS	254	101	378	371	65
CASES CLOSED	26	12	24	25	0
*** PE FOR KIDS					
PERSONS	0	0	0	0	0
*** MHCC					
APPLICATIONS RECEIVED	0	0	6	2	0
APPLICATIONS APPROVED	0	0	4	2	0
APPLICATIONS REJECTED	0	0	1	0	0
APPLICATIONS PENDING	0	0	1	0	0
TOTAL PERSONS	1	4	81	33	0
CASES CLOSED	0	1	1	0	0

**TABLE 9
MO HEALTHNET ELIGIBILITY BY REGION AND COUNTY FOR DECEMBER 2010**

	NE WARREN	SE BOLLINGER	SE BUTLER	SE CAPE GIRARDEAU	SE CARTER
*** REFUGEE					
APPLICATIONS RECEIVED	0	0	0	0	0
APPLICATIONS APPROVED	0	0	0	0	0
APPLICATIONS REJECTED	0	0	0	0	0
APPLICATIONS PENDING	0	0	0	0	0
CASES	0	0	0	0	0
PERSONS	0	0	0	0	0
TOTAL PAYMENTS	0	0	0	0	0
CASES CLOSED	0	0	0	0	0
*** SSI ONLY	0	3	0	0	1
*** SSI-SP					
PERSONS	2	0	3	0	0
TOTAL PAYMENTS	\$164	\$0	\$49	\$0	\$0
*** SP ONLY					
PERSONS	1	0	1	0	0
TOTAL PAYMENTS	\$30	\$0	\$116	\$0	\$0
*** MHABD					
APPLICATIONS RECEIVED	38	30	136	153	17
APPLICATIONS APPROVED	26	24	74	74	17
APPLICATIONS REJECTED	18	15	83	90	10
APPLICATIONS PENDING	49	42	146	182	13
BLIND PENSION					
PERSONS	14	1	24	28	1
PAYMENTS	\$9,604	\$686	\$16,464	\$19,208	\$686
SUPPLEMENTAL AID TO THE BLIND					
PERSONS	3	1	6	15	3
PAYMENTS	\$1,494	\$573	\$3,722	\$8,988	\$1,188
SPENDDOWN					
PERSONS	143	100	416	255	85
NON-SPENDDOWN					
PERSONS	658	589	2,714	1,872	425
TICKET TO WORK					
NON-PREMIUM PERSONS	5	1	1	7	1
PREMIUM PERSONS	8	3	7	12	2
NURSING CARE					
TOTAL PERSONS	8	81	165	196	22
RCF-II	2	37	110	185	16
RCF-I	6	44	55	10	6
SNF-ICF	0	0	0	1	0
TOTAL PAYMENTS	\$1,737	\$18,834	\$44,375	\$57,875	\$6,268
QMB					
PERSONS	71	51	137	110	25
SLMB					
PERSONS	117	65	298	272	34
VENDOR					
PERSONS	89	115	548	523	85
PERSONS CLOSED	22	38	112	109	18

**TABLE 9
MO HEALTHNET ELIGIBILITY BY REGION AND COUNTY FOR DECEMBER 2010**

	SE CRAWFORD	SE DENT	SE DUNKLIN	SE HOWELL	SE IRON
*** MHK/MHF/TMH					
APPLICATIONS RECEIVED	93	44	119	128	20
APPLICATIONS APPROVED	68	30	108	71	20
APPLICATIONS REJECTED	18	14	33	44	0
APPLICATIONS PENDING	21	3	35	45	4
MO HEALTHNET FOR KIDS					
NON-CHIP POVERTY CHILDREN	1,227	762	1,921	2,294	572
CHIP NON-PREMIUM CHILDREN	243	173	365	533	148
CHIP PREMIUM CHILDREN	109	133	192	265	71
MO HEALTHNET FOR FAMILIES					
PARENTS/CARETAKERS	460	232	784	636	187
CHILDREN	1,049	633	2,492	1,715	416
TRANSITIONAL MO HEALTHNET					
PARENTS/CARETAKERS	83	41	119	123	25
CHILDREN	166	73	282	251	57
TOTAL MHK/MHF/TMH					
FAMILIES	1,495	928	2,720	2,670	698
PARENTS/CARETAKERS	543	273	903	759	212
CHILDREN	2,794	1,774	5,252	5,058	1,264
CASES CLOSED	48	34	108	106	21
*** NEWBORNS	83	67	110	243	38
*** BCCT					
PERSONS	6	1	15	26	3
PRESUMPTIVE ELIGIBILITY PERSONS	0	0	0	0	0
*** MPW					
APPLICATIONS RECEIVED	28	11	36	39	8
APPLICATIONS APPROVED	19	10	28	32	6
APPLICATIONS REJECTED	5	3	11	8	2
APPLICATIONS PENDING	9	5	8	13	1
MO HEALTHNET FOR PREG WOMEN	148	93	259	340	59
EXTENDED WOMEN'S HEALTH	82	59	104	211	33
*** UWHS					
APPLICATIONS RECEIVED	13	3	78	3	1
APPLICATIONS APPROVED	24	19	63	43	10
APPLICATIONS REJECTED	15	8	80	31	8
APPLICATIONS PENDING	13	5	27	16	3
PERSONS	218	139	586	249	75
CASES CLOSED	23	5	44	19	3
*** PE FOR KIDS					
PERSONS	0	0	0	7	0
*** MHCC					
APPLICATIONS RECEIVED	0	0	4	1	0
APPLICATIONS APPROVED	0	0	4	0	0
APPLICATIONS REJECTED	0	0	0	1	0
APPLICATIONS PENDING	0	0	0	0	0
TOTAL PERSONS	1	1	8	3	3
CASES CLOSED	0	0	0	0	0

**TABLE 9
MO HEALTHNET ELIGIBILITY BY REGION AND COUNTY FOR DECEMBER 2010**

	SE CRAWFORD	SE DENT	SE DUNKLIN	SE HOWELL	SE IRON
*** REFUGEE					
APPLICATIONS RECEIVED	0	0	0	0	0
APPLICATIONS APPROVED	0	0	0	0	0
APPLICATIONS REJECTED	0	0	0	0	0
APPLICATIONS PENDING	0	0	0	0	0
CASES	0	0	0	0	0
PERSONS	0	0	0	0	0
TOTAL PAYMENTS	0	0	0	0	0
CASES CLOSED	0	0	0	0	0
*** SSI ONLY	6	1	9	4	4
*** SSI-SP					
PERSONS	1	0	2	2	2
TOTAL PAYMENTS	\$62	\$0	\$118	\$199	\$119
*** SP ONLY					
PERSONS	0	0	0	0	0
TOTAL PAYMENTS	\$0	\$0	\$0	\$0	\$0
*** MHABD					
APPLICATIONS RECEIVED	81	41	157	132	31
APPLICATIONS APPROVED	49	34	108	83	27
APPLICATIONS REJECTED	32	25	72	60	13
APPLICATIONS PENDING	91	46	150	139	21
BLIND PENSION					
PERSONS	12	7	25	29	7
PAYMENTS	\$8,232	\$4,767	\$17,150	\$19,894	\$4,802
SUPPLEMENTAL AID TO THE BLIND					
PERSONS	4	5	19	10	2
PAYMENTS	\$2,090	\$2,533	\$8,443	\$6,166	\$1,372
SPENDDOWN					
PERSONS	204	137	441	310	137
NON-SPENDDOWN					
PERSONS	1,008	859	2,729	1,981	625
TICKET TO WORK					
NON-PREMIUM PERSONS	2	1	1	2	2
PREMIUM PERSONS	4	9	5	7	3
NURSING CARE					
TOTAL PERSONS	98	17	88	79	110
RCF-II	37	11	87	79	19
RCF-I	61	6	1	0	66
SNF-ICF	0	0	0	0	25
TOTAL PAYMENTS	\$22,876	\$4,309	\$27,708	\$24,861	\$27,808
QMB					
PERSONS	69	40	145	196	32
SLMB					
PERSONS	115	76	246	335	60
VENDOR					
PERSONS	215	160	556	419	175
PERSONS CLOSED	66	51	138	111	18

**TABLE 9
MO HEALTHNET ELIGIBILITY BY REGION AND COUNTY FOR DECEMBER 2010**

	SE MADISON	SE MARIES	SE MISSISSIPPI	SE NEW MADRID	SE OREGON
*** MHK/MHF/TMH					
APPLICATIONS RECEIVED	29	20	38	54	26
APPLICATIONS APPROVED	23	12	24	41	16
APPLICATIONS REJECTED	3	5	7	16	7
APPLICATIONS PENDING	7	6	16	10	8
MO HEALTHNET FOR KIDS					
NON-CHIP POVERTY CHILDREN	626	285	801	980	616
CHIP NON-PREMIUM CHILDREN	159	90	207	225	172
CHIP PREMIUM CHILDREN	109	35	89	128	99
MO HEALTHNET FOR FAMILIES					
PARENTS/CARETAKERS	190	86	277	352	147
CHILDREN	454	227	793	996	451
TRANSITIONAL MO HEALTHNET					
PARENTS/CARETAKERS	45	13	64	54	30
CHILDREN	76	30	148	154	70
TOTAL MHK/MHF/TMH					
FAMILIES	767	338	1,099	1,358	741
PARENTS/CARETAKERS	235	99	341	406	177
CHILDREN	1,424	667	2,038	2,483	1,408
CASES CLOSED	21	16	34	44	22
*** NEWBORNS	51	40	51	106	43
*** BCCT					
PERSONS	5	1	4	9	3
PRESUMPTIVE ELIGIBILITY PERSONS	0	0	1	0	0
*** MPW					
APPLICATIONS RECEIVED	8	7	12	19	11
APPLICATIONS APPROVED	10	7	11	14	9
APPLICATIONS REJECTED	0	1	1	3	3
APPLICATIONS PENDING	0	1	4	3	2
MO HEALTHNET FOR PREG WOMEN	82	38	101	147	80
EXTENDED WOMEN'S HEALTH	54	27	59	89	46
*** UWHS					
APPLICATIONS RECEIVED	1	5	5	3	5
APPLICATIONS APPROVED	13	9	11	15	13
APPLICATIONS REJECTED	5	9	9	13	9
APPLICATIONS PENDING	3	1	3	11	4
PERSONS	125	49	117	184	74
CASES CLOSED	9	4	6	8	4
*** PE FOR KIDS					
PERSONS	0	2	0	0	3
*** MHCC					
APPLICATIONS RECEIVED	0	0	0	0	0
APPLICATIONS APPROVED	0	0	0	0	0
APPLICATIONS REJECTED	0	0	0	0	0
APPLICATIONS PENDING	0	0	0	0	0
TOTAL PERSONS	8	1	3	23	0
CASES CLOSED	2	0	0	1	0

**TABLE 9
MO HEALTHNET ELIGIBILITY BY REGION AND COUNTY FOR DECEMBER 2010**

	SE MADISON	SE MARIES	SE MISSISSIPPI	SE NEW MADRID	SE OREGON
*** REFUGEE					
APPLICATIONS RECEIVED	0	0	0	0	0
APPLICATIONS APPROVED	0	0	0	0	0
APPLICATIONS REJECTED	0	0	0	0	0
APPLICATIONS PENDING	0	0	0	0	0
CASES	0	0	0	0	0
PERSONS	0	0	0	0	0
TOTAL PAYMENTS	0	0	0	0	0
CASES CLOSED	0	0	0	0	0
*** SSI ONLY	0	1	4	9	4
*** SSI-SP					
PERSONS	0	0	0	4	1
TOTAL PAYMENTS	\$0	\$0	\$0	\$104	\$45
*** SP ONLY					
PERSONS	0	1	0	0	0
TOTAL PAYMENTS	\$0	\$53	\$0	\$0	\$0
*** MHABD					
APPLICATIONS RECEIVED	37	20	50	59	38
APPLICATIONS APPROVED	22	14	24	33	21
APPLICATIONS REJECTED	20	6	30	31	14
APPLICATIONS PENDING	27	20	64	82	28
BLIND PENSION					
PERSONS	14	6	13	15	4
PAYMENTS	\$9,604	\$4,116	\$8,918	\$10,290	\$2,744
SUPPLEMENTAL AID TO THE BLIND					
PERSONS	5	2	5	7	1
PAYMENTS	\$2,626	\$1,210	\$3,203	\$4,687	\$686
SPENDDOWN					
PERSONS	149	64	154	245	85
NON-SPENDDOWN					
PERSONS	563	242	924	1,222	799
TICKET TO WORK					
NON-PREMIUM PERSONS	1	0	1	1	0
PREMIUM PERSONS	2	3	4	2	0
NURSING CARE					
TOTAL PERSONS	24	9	1	7	17
RCF-II	24	0	1	1	17
RCF-I	0	9	0	6	0
SNF-ICF	0	0	0	0	0
TOTAL PAYMENTS	\$7,686	\$1,614	\$322	\$1,438	\$5,474
QMB					
PERSONS	28	33	56	67	49
SLMB					
PERSONS	75	33	72	109	107
VENDOR					
PERSONS	158	78	247	423	105
PERSONS CLOSED	25	10	45	56	22

**TABLE 9
MO HEALTHNET ELIGIBILITY BY REGION AND COUNTY FOR DECEMBER 2010**

	SE PEMISCOT	SE PERRY	SE PHELPS	SE PULASKI	SE REYNOLDS
*** MHK/MHF/TMH					
APPLICATIONS RECEIVED	62	33	97	88	7
APPLICATIONS APPROVED	41	26	81	62	10
APPLICATIONS REJECTED	21	8	24	27	2
APPLICATIONS PENDING	17	12	37	32	1
MO HEALTHNET FOR KIDS					
NON-CHIP POVERTY CHILDREN	1,241	691	1,542	1,202	349
CHIP NON-PREMIUM CHILDREN	233	150	396	324	89
CHIP PREMIUM CHILDREN	100	85	260	161	46
MO HEALTHNET FOR FAMILIES					
PARENTS/CARETAKERS	519	211	586	433	98
CHILDREN	1,693	497	1,384	1,068	268
TRANSITIONAL MO HEALTHNET					
PARENTS/CARETAKERS	91	37	121	79	26
CHILDREN	239	77	234	163	46
TOTAL MHK/MHF/TMH					
FAMILIES	1,742	823	2,104	1,576	453
PARENTS/CARETAKERS	610	248	707	512	124
CHILDREN	3,506	1,500	3,816	2,918	798
CASES CLOSED	84	31	85	82	17
*** NEWBORNS	67	70	106	102	35
*** BCCT					
PERSONS	9	1	3	7	6
PRESUMPTIVE ELIGIBILITY PERSONS	0	0	1	0	0
*** MPW					
APPLICATIONS RECEIVED	22	12	35	29	8
APPLICATIONS APPROVED	15	4	25	16	7
APPLICATIONS REJECTED	8	5	11	12	2
APPLICATIONS PENDING	6	5	6	5	0
MO HEALTHNET FOR PREG WOMEN	153	71	211	181	41
EXTENDED WOMEN'S HEALTH	74	54	136	129	29
*** UWHS					
APPLICATIONS RECEIVED	8	6	5	15	3
APPLICATIONS APPROVED	28	15	32	32	12
APPLICATIONS REJECTED	14	9	23	19	10
APPLICATIONS PENDING	9	8	13	16	4
PERSONS	244	115	245	204	90
CASES CLOSED	18	9	21	14	7
*** PE FOR KIDS					
PERSONS	0	0	0	0	0
*** MHCC					
APPLICATIONS RECEIVED	0	0	0	0	0
APPLICATIONS APPROVED	0	0	0	0	0
APPLICATIONS REJECTED	0	0	0	0	0
APPLICATIONS PENDING	0	0	0	0	0
TOTAL PERSONS	1	0	18	7	5
CASES CLOSED	0	0	2	1	0

**TABLE 9
MO HEALTHNET ELIGIBILITY BY REGION AND COUNTY FOR DECEMBER 2010**

	SE PEMISCOT	SE PERRY	SE PHELPS	SE PULASKI	SE REYNOLDS
*** REFUGEE					
APPLICATIONS RECEIVED	0	0	0	0	0
APPLICATIONS APPROVED	0	0	0	0	0
APPLICATIONS REJECTED	0	0	0	0	0
APPLICATIONS PENDING	0	0	0	0	0
CASES	0	0	0	0	0
PERSONS	0	0	0	0	0
TOTAL PAYMENTS	0	0	0	0	0
CASES CLOSED	0	0	0	0	0
*** SSI ONLY	5	1	4	3	1
*** SSI-SP					
PERSONS	0	0	4	0	0
TOTAL PAYMENTS	\$0	\$0	\$1,141	\$0	\$0
*** SP ONLY					
PERSONS	0	0	2	0	0
TOTAL PAYMENTS	\$0	\$0	\$581	\$0	\$0
*** MHABD					
APPLICATIONS RECEIVED	69	57	101	93	21
APPLICATIONS APPROVED	49	19	48	39	9
APPLICATIONS REJECTED	43	32	62	61	13
APPLICATIONS PENDING	87	58	119	101	37
BLIND PENSION					
PERSONS	11	4	17	10	5
PAYMENTS	\$7,546	\$2,744	\$11,504	\$6,860	\$3,430
SUPPLEMENTAL AID TO THE BLIND					
PERSONS	9	1	9	4	3
PAYMENTS	\$5,200	\$12	\$5,574	\$2,295	\$1,134
SPENDDOWN					
PERSONS	294	103	261	117	81
NON-SPENDDOWN					
PERSONS	1,709	498	1,600	945	388
TICKET TO WORK					
NON-PREMIUM PERSONS	1	4	1	4	0
PREMIUM PERSONS	4	6	9	9	2
NURSING CARE					
TOTAL PERSONS	5	16	80	0	11
RCF-II	1	14	80	0	0
RCF-I	3	1	0	0	11
SNF-ICF	1	1	0	0	0
TOTAL PAYMENTS	\$1,202	\$4,797	\$24,556	\$0	\$2,046
QMB					
PERSONS	64	47	139	65	20
SLMB					
PERSONS	113	65	157	97	42
VENDOR					
PERSONS	366	157	261	175	90
PERSONS CLOSED	73	33	81	57	12

**TABLE 9
MO HEALTHNET ELIGIBILITY BY REGION AND COUNTY FOR DECEMBER 2010**

	SE RIPLEY	SE ST FRANCOIS	SE STE GENEVIEVE	SE SCOTT	SE SHANNON
*** MHK/MHF/TMH					
APPLICATIONS RECEIVED	48	144	32	101	18
APPLICATIONS APPROVED	38	98	33	79	11
APPLICATIONS REJECTED	13	37	8	23	6
APPLICATIONS PENDING	7	34	1	9	7
MO HEALTHNET FOR KIDS					
NON-CHIP POVERTY CHILDREN	940	2,785	508	2,152	527
CHIP NON-PREMIUM CHILDREN	255	613	144	475	129
CHIP PREMIUM CHILDREN	110	241	75	243	77
MO HEALTHNET FOR FAMILIES					
PARENTS/CARETAKERS	383	943	174	661	141
CHILDREN	873	2,378	401	1,870	371
TRANSITIONAL MO HEALTHNET					
PARENTS/CARETAKERS	76	258	37	196	25
CHILDREN	141	417	71	374	50
TOTAL MHK/MHF/TMH					
FAMILIES	1,252	3,613	631	2,801	617
PARENTS/CARETAKERS	459	1,201	211	857	166
CHILDREN	2,319	6,434	1,199	5,114	1,154
CASES CLOSED	43	118	23	75	21
*** NEWBORNS	56	300	45	103	57
*** BCCT					
PERSONS	4	9	3	9	5
PRESUMPTIVE ELIGIBILITY PERSONS	0	0	0	0	0
*** MPW					
APPLICATIONS RECEIVED	22	66	6	42	9
APPLICATIONS APPROVED	19	60	6	29	7
APPLICATIONS REJECTED	2	13	1	11	1
APPLICATIONS PENDING	4	8	1	5	1
MO HEALTHNET FOR PREG WOMEN	128	430	71	308	60
EXTENDED WOMEN'S HEALTH	74	230	38	154	52
*** UWHS					
APPLICATIONS RECEIVED	2	16	8	34	1
APPLICATIONS APPROVED	15	56	11	56	10
APPLICATIONS REJECTED	19	55	20	28	6
APPLICATIONS PENDING	4	27	4	20	2
PERSONS	140	519	109	584	101
CASES CLOSED	12	32	3	29	6
*** PE FOR KIDS					
PERSONS	0	0	0	0	0
*** MHCC					
APPLICATIONS RECEIVED	0	1	1	0	0
APPLICATIONS APPROVED	0	1	0	0	0
APPLICATIONS REJECTED	0	0	0	0	0
APPLICATIONS PENDING	0	0	1	0	0
TOTAL PERSONS	0	21	1	5	0
CASES CLOSED	0	1	0	0	0

TABLE 9
MO HEALTHNET ELIGIBILITY BY REGION AND COUNTY FOR DECEMBER 2010

	SE RIPLEY	SE ST FRANCOIS	SE STE GENEVIEVE	SE SCOTT	SE SHANNON
*** REFUGEE					
APPLICATIONS RECEIVED	0	0	0	0	0
APPLICATIONS APPROVED	0	0	0	0	0
APPLICATIONS REJECTED	0	0	0	0	0
APPLICATIONS PENDING	0	0	0	0	0
CASES	0	0	0	0	0
PERSONS	0	0	0	0	0
TOTAL PAYMENTS	0	0	0	0	0
CASES CLOSED	0	0	0	0	0
*** SSI ONLY	3	10	0	14	0
*** SSI-SP					
PERSONS	2	1	0	0	0
TOTAL PAYMENTS	\$64	\$564	\$0	\$0	\$0
*** SP ONLY					
PERSONS	0	1	0	0	0
TOTAL PAYMENTS	\$0	\$61	\$0	\$0	\$0
*** MHABD					
APPLICATIONS RECEIVED	27	152	44	118	29
APPLICATIONS APPROVED	20	93	19	70	17
APPLICATIONS REJECTED	20	115	16	58	8
APPLICATIONS PENDING	68	170	55	145	28
BLIND PENSION					
PERSONS	15	51	7	21	4
PAYMENTS	\$10,290	\$34,986	\$4,767	\$14,406	\$2,744
SUPPLEMENTAL AID TO THE BLIND					
PERSONS	2	20	3	8	6
PAYMENTS	\$1,372	\$12,091	\$1,737	\$4,314	\$3,595
SPENDDOWN					
PERSONS	226	502	104	319	66
NON-SPENDDOWN					
PERSONS	1,114	2,623	405	2,034	522
TICKET TO WORK					
NON-PREMIUM PERSONS	0	4	1	0	0
PREMIUM PERSONS	4	12	7	12	0
NURSING CARE					
TOTAL PERSONS	40	403	81	93	19
RCF-II	39	282	81	92	0
RCF-I	1	121	0	0	19
SNF-ICF	0	0	0	1	0
TOTAL PAYMENTS	\$12,744	\$105,385	\$25,077	\$29,516	\$3,534
QMB					
PERSONS	56	150	25	132	33
SLMB					
PERSONS	95	332	43	235	76
VENDOR					
PERSONS	262	624	98	546	75
PERSONS CLOSED	50	130	22	98	15

**TABLE 9
MO HEALTHNET ELIGIBILITY BY REGION AND COUNTY FOR DECEMBER 2010**

	SE STODDARD	SE TEXAS	SE WASHINGTON	SE WAYNE	SW BARRY
*** MHK/MHF/TMH					
APPLICATIONS RECEIVED	70	53	75	41	104
APPLICATIONS APPROVED	57	35	52	25	76
APPLICATIONS REJECTED	21	9	20	9	30
APPLICATIONS PENDING	9	18	14	13	37
MO HEALTHNET FOR KIDS					
NON-CHIP POVERTY CHILDREN	1,301	1,222	1,423	723	1,693
CHIP NON-PREMIUM CHILDREN	374	288	235	167	392
CHIP PREMIUM CHILDREN	224	211	175	120	156
MO HEALTHNET FOR FAMILIES					
PARENTS/CARETAKERS	327	350	592	184	490
CHILDREN	987	944	1,440	517	1,410
TRANSITIONAL MO HEALTHNET					
PARENTS/CARETAKERS	117	81	98	59	83
CHILDREN	202	157	212	85	235
TOTAL MHK/MHF/TMH					
FAMILIES	1,775	1,491	1,837	929	1,993
PARENTS/CARETAKERS	444	431	690	243	573
CHILDREN	3,088	2,822	3,485	1,612	3,886
CASES CLOSED	64	43	41	33	75
*** NEWBORNS	160	115	143	91	161
*** BCCT					
PERSONS	12	9	15	3	5
PRESUMPTIVE ELIGIBILITY PERSONS	0	0	0	0	0
*** MPW					
APPLICATIONS RECEIVED	26	30	27	8	27
APPLICATIONS APPROVED	24	22	25	5	24
APPLICATIONS REJECTED	7	6	3	0	9
APPLICATIONS PENDING	1	4	5	3	1
MO HEALTHNET FOR PREG WOMEN	192	167	185	77	208
EXTENDED WOMEN'S HEALTH	135	90	119	67	152
*** UWHS					
APPLICATIONS RECEIVED	8	12	10	3	5
APPLICATIONS APPROVED	33	32	25	16	34
APPLICATIONS REJECTED	34	21	38	11	29
APPLICATIONS PENDING	8	10	7	5	9
PERSONS	263	229	387	164	235
CASES CLOSED	19	9	15	10	15
*** PE FOR KIDS					
PERSONS	0	0	0	0	0
*** MHCC					
APPLICATIONS RECEIVED	1	2	0	0	0
APPLICATIONS APPROVED	1	2	0	0	0
APPLICATIONS REJECTED	0	0	0	0	0
APPLICATIONS PENDING	0	0	0	0	0
TOTAL PERSONS	3	24	3	1	7
CASES CLOSED	0	2	0	0	2

**TABLE 9
MO HEALTHNET ELIGIBILITY BY REGION AND COUNTY FOR DECEMBER 2010**

	SE STODDARD	SE TEXAS	SE WASHINGTON	SE WAYNE	SW BARRY
*** REFUGEE					
APPLICATIONS RECEIVED	0	0	0	0	0
APPLICATIONS APPROVED	0	0	0	0	0
APPLICATIONS REJECTED	0	0	0	0	0
APPLICATIONS PENDING	0	0	0	0	0
CASES	0	0	0	0	0
PERSONS	0	0	0	0	0
TOTAL PAYMENTS	0	0	0	0	0
CASES CLOSED	0	0	0	0	0
*** SSI ONLY	0	5	5	1	2
*** SSI-SP					
PERSONS	1	1	0	2	0
TOTAL PAYMENTS	\$17	\$45	\$0	\$10	\$0
*** SP ONLY					
PERSONS	0	0	1	0	0
TOTAL PAYMENTS	\$0	\$0	\$28	\$0	\$0
*** MHABD					
APPLICATIONS RECEIVED	74	67	108	61	100
APPLICATIONS APPROVED	53	40	62	30	47
APPLICATIONS REJECTED	47	44	73	28	57
APPLICATIONS PENDING	65	63	108	57	107
BLIND PENSION					
PERSONS	16	14	10	12	15
PAYMENTS	\$10,976	\$9,604	\$6,860	\$8,232	\$10,290
SUPPLEMENTAL AID TO THE BLIND					
PERSONS	8	9	15	9	4
PAYMENTS	\$4,388	\$4,826	\$9,302	\$5,298	\$2,744
SPENDDOWN					
PERSONS	309	169	312	164	165
NON-SPENDDOWN					
PERSONS	1,530	1,035	1,628	948	1,252
TICKET TO WORK					
NON-PREMIUM PERSONS	2	2	3	3	3
PREMIUM PERSONS	7	5	6	3	4
NURSING CARE					
TOTAL PERSONS	111	35	39	12	55
RCF-II	98	27	39	12	41
RCF-I	13	8	0	0	10
SNF-ICF	0	0	0	0	4
TOTAL PAYMENTS	\$33,634	\$9,706	\$12,300	\$3,834	\$16,169
QMB					
PERSONS	120	107	93	47	109
SLMB					
PERSONS	230	217	138	125	201
VENDOR					
PERSONS	406	190	265	210	204
PERSONS CLOSED	89	31	60	34	55

**TABLE 9
MO HEALTHNET ELIGIBILITY BY REGION AND COUNTY FOR DECEMBER 2010**

	SW BARTON	SW BATES	SW BENTON	SW CAMDEN	SW CEDAR
*** MHK/MHF/TMH					
APPLICATIONS RECEIVED	21	36	46	101	29
APPLICATIONS APPROVED	16	24	31	72	29
APPLICATIONS REJECTED	5	15	10	33	8
APPLICATIONS PENDING	2	16	18	24	3
MO HEALTHNET FOR KIDS					
NON-CHIP POVERTY CHILDREN	635	616	741	1,718	611
CHIP NON-PREMIUM CHILDREN	163	184	192	378	173
CHIP PREMIUM CHILDREN	77	91	137	262	89
MO HEALTHNET FOR FAMILIES					
PARENTS/CARETAKERS	167	181	292	440	262
CHILDREN	464	541	686	1,055	633
TRANSITIONAL MO HEALTHNET					
PARENTS/CARETAKERS	38	28	44	92	43
CHILDREN	79	74	100	185	92
TOTAL MHK/MHF/TMH					
FAMILIES	754	789	1,055	1,973	839
PARENTS/CARETAKERS	205	209	336	532	305
CHILDREN	1,418	1,506	1,856	3,598	1,598
CASES CLOSED	24	31	29	103	24
*** NEWBORNS	46	72	76	172	62
*** BCCT					
PERSONS	2	3	7	4	8
PRESUMPTIVE ELIGIBILITY PERSONS	0	0	0	0	0
*** MPW					
APPLICATIONS RECEIVED	8	18	15	24	4
APPLICATIONS APPROVED	7	11	13	22	3
APPLICATIONS REJECTED	1	6	2	5	2
APPLICATIONS PENDING	1	6	5	5	0
MO HEALTHNET FOR PREG WOMEN	67	79	91	209	77
EXTENDED WOMEN'S HEALTH	33	66	66	151	48
*** UWHS					
APPLICATIONS RECEIVED	2	2	3	3	1
APPLICATIONS APPROVED	10	11	24	15	13
APPLICATIONS REJECTED	3	10	10	20	2
APPLICATIONS PENDING	2	4	5	17	7
PERSONS	85	88	121	177	60
CASES CLOSED	1	5	14	9	2
*** PE FOR KIDS					
PERSONS	0	0	2	0	0
*** MHCC					
APPLICATIONS RECEIVED	0	0	0	0	0
APPLICATIONS APPROVED	0	0	0	0	0
APPLICATIONS REJECTED	0	0	0	0	0
APPLICATIONS PENDING	0	0	0	0	0
TOTAL PERSONS	1	5	2	7	2
CASES CLOSED	0	0	0	0	0

**TABLE 9
MO HEALTHNET ELIGIBILITY BY REGION AND COUNTY FOR DECEMBER 2010**

	SW BARTON	SW BATES	SW BENTON	SW CAMDEN	SW CEDAR
*** REFUGEE					
APPLICATIONS RECEIVED	0	0	0	0	0
APPLICATIONS APPROVED	0	0	0	0	0
APPLICATIONS REJECTED	0	0	0	0	0
APPLICATIONS PENDING	0	0	0	0	0
CASES	0	0	0	0	0
PERSONS	0	0	0	0	0
TOTAL PAYMENTS	0	0	0	0	0
CASES CLOSED	0	0	0	0	0
*** SSI ONLY	0	2	1	2	2
*** SSI-SP					
PERSONS	0	1	0	0	1
TOTAL PAYMENTS	\$0	\$50	\$0	\$0	\$11
*** SP ONLY					
PERSONS	0	1	1	0	0
TOTAL PAYMENTS	\$0	\$238	\$65	\$0	\$0
*** MHABD					
APPLICATIONS RECEIVED	39	44	75	62	44
APPLICATIONS APPROVED	18	26	42	32	28
APPLICATIONS REJECTED	18	22	48	32	33
APPLICATIONS PENDING	25	52	56	76	38
BLIND PENSION					
PERSONS	4	9	23	14	4
PAYMENTS	\$2,744	\$6,174	\$15,778	\$9,604	\$2,744
SUPPLEMENTAL AID TO THE BLIND					
PERSONS	2	6	6	3	3
PAYMENTS	\$1,080	\$3,158	\$2,263	\$1,628	\$2,058
SPENDDOWN					
PERSONS	64	88	106	158	89
NON-SPENDDOWN					
PERSONS	452	546	830	911	688
TICKET TO WORK					
NON-PREMIUM PERSONS	1	0	0	1	2
PREMIUM PERSONS	2	2	5	9	4
NURSING CARE					
TOTAL PERSONS	12	11	42	6	20
RCF-II	2	3	28	0	1
RCF-I	10	8	14	6	19
SNF-ICF	0	0	0	0	0
TOTAL PAYMENTS	\$2,504	\$2,443	\$11,277	\$1,116	\$3,811
QMB					
PERSONS	36	51	95	86	66
SLMB					
PERSONS	57	80	155	128	147
VENDOR					
PERSONS	87	141	163	158	136
PERSONS CLOSED	22	40	26	42	35

**TABLE 9
MO HEALTHNET ELIGIBILITY BY REGION AND COUNTY FOR DECEMBER 2010**

	SW CHRISTIAN	SW DADE	SW DALLAS	SW DOUGLAS	SW GREENE
*** MHK/MHF/TMH					
APPLICATIONS RECEIVED	157	11	40	41	634
APPLICATIONS APPROVED	120	10	35	28	403
APPLICATIONS REJECTED	52	8	14	6	228
APPLICATIONS PENDING	46	2	9	12	267
MO HEALTHNET FOR KIDS					
NON-CHIP POVERTY CHILDREN	2,984	350	826	783	9,758
CHIP NON-PREMIUM CHILDREN	758	95	179	163	2,097
CHIP PREMIUM CHILDREN	484	100	134	134	1,023
MO HEALTHNET FOR FAMILIES					
PARENTS/CARETAKERS	581	103	263	230	2,981
CHILDREN	1,645	257	694	665	7,668
TRANSITIONAL MO HEALTHNET					
PARENTS/CARETAKERS	153	16	44	44	518
CHILDREN	364	32	95	142	1,066
TOTAL MHK/MHF/TMH					
FAMILIES	3,301	446	1,018	969	11,726
PARENTS/CARETAKERS	734	119	307	274	3,499
CHILDREN	6,235	834	1,928	1,887	21,612
CASES CLOSED	125	10	44	29	494
*** NEWBORNS	281	24	73	66	1,326
*** BCCT					
PERSONS	13	2	2	6	42
PRESUMPTIVE ELIGIBILITY PERSONS	0	0	0	0	1
*** MPW					
APPLICATIONS RECEIVED	52	6	20	14	263
APPLICATIONS APPROVED	32	4	14	15	172
APPLICATIONS REJECTED	24	1	4	2	91
APPLICATIONS PENDING	11	2	3	3	67
MO HEALTHNET FOR PREG WOMEN	368	33	98	122	1,460
EXTENDED WOMEN'S HEALTH	285	17	64	53	1,176
*** UWHS					
APPLICATIONS RECEIVED	19	2	0	6	120
APPLICATIONS APPROVED	66	7	10	9	202
APPLICATIONS REJECTED	57	2	10	10	207
APPLICATIONS PENDING	17	0	5	3	197
PERSONS	496	38	102	126	2,183
CASES CLOSED	39	2	5	8	166
*** PE FOR KIDS					
PERSONS	0	3	0	0	45
*** MHCC					
APPLICATIONS RECEIVED	0	0	0	0	11
APPLICATIONS APPROVED	0	0	0	0	11
APPLICATIONS REJECTED	0	0	0	0	0
APPLICATIONS PENDING	0	0	0	0	0
TOTAL PERSONS	9	0	1	0	67
CASES CLOSED	0	0	0	0	2

**TABLE 9
MO HEALTHNET ELIGIBILITY BY REGION AND COUNTY FOR DECEMBER 2010**

	SW CHRISTIAN	SW DADE	SW DALLAS	SW DOUGLAS	SW GREENE
*** REFUGEE					
APPLICATIONS RECEIVED	0	0	0	0	0
APPLICATIONS APPROVED	0	0	0	0	0
APPLICATIONS REJECTED	0	0	0	0	0
APPLICATIONS PENDING	0	0	0	0	0
CASES	0	0	0	0	3
PERSONS	0	0	0	0	3
TOTAL PAYMENTS	0	0	0	0	408
CASES CLOSED	0	0	0	0	1
*** SSI ONLY	3	0	3	2	16
*** SSI-SP					
PERSONS	0	0	1	2	7
TOTAL PAYMENTS	\$0	\$0	\$175	\$65	\$657
*** SP ONLY					
PERSONS	0	0	0	0	1
TOTAL PAYMENTS	\$0	\$0	\$0	\$0	\$516
*** MHABD					
APPLICATIONS RECEIVED	123	16	54	39	695
APPLICATIONS APPROVED	57	8	38	22	320
APPLICATIONS REJECTED	84	8	24	22	409
APPLICATIONS PENDING	130	25	59	27	858
BLIND PENSION					
PERSONS	22	3	5	2	131
PAYMENTS	\$15,092	\$2,058	\$3,430	\$1,372	\$89,866
SUPPLEMENTAL AID TO THE BLIND					
PERSONS	8	2	5	6	42
PAYMENTS	\$4,697	\$747	\$2,933	\$2,869	\$22,005
SPENDDOWN					
PERSONS	165	46	83	118	1,049
NON-SPENDDOWN					
PERSONS	1,279	269	715	752	7,827
TICKET TO WORK					
NON-PREMIUM PERSONS	0	1	0	0	19
PREMIUM PERSONS	7	2	0	3	57
NURSING CARE					
TOTAL PERSONS	259	2	27	8	248
RCF-II	223	2	0	7	210
RCF-I	24	0	27	0	34
SNF-ICF	12	0	0	1	4
TOTAL PAYMENTS	\$79,252	\$644	\$4,837	\$2,394	\$73,168
QMB					
PERSONS	124	18	81	81	565
SLMB					
PERSONS	255	51	102	128	1,063
VENDOR					
PERSONS	174	70	119	74	1,209
PERSONS CLOSED	67	7	27	29	454

**TABLE 9
MO HEALTHNET ELIGIBILITY BY REGION AND COUNTY FOR DECEMBER 2010**

	SW HENRY	SW HICKORY	SW JASPER	SW LACLEDE	SW LAWRENCE
*** MHK/MHF/TMH					
APPLICATIONS RECEIVED	75	23	337	118	97
APPLICATIONS APPROVED	45	14	234	86	69
APPLICATIONS REJECTED	19	3	92	40	19
APPLICATIONS PENDING	33	10	86	28	35
MO HEALTHNET FOR KIDS					
NON-CHIP POVERTY CHILDREN	844	381	5,435	1,936	1,713
CHIP NON-PREMIUM CHILDREN	191	96	1,229	433	430
CHIP PREMIUM CHILDREN	95	55	481	223	214
MO HEALTHNET FOR FAMILIES					
PARENTS/CARETAKERS	323	123	1,517	542	446
CHILDREN	812	293	4,704	1,534	1,371
TRANSITIONAL MO HEALTHNET					
PARENTS/CARETAKERS	45	19	304	78	88
CHILDREN	99	43	730	198	205
TOTAL MHK/MHF/TMH					
FAMILIES	1,133	465	6,674	2,318	1,995
PARENTS/CARETAKERS	368	142	1,821	620	534
CHILDREN	2,041	868	12,579	4,324	3,933
CASES CLOSED	35	19	257	87	57
*** NEWBORNS	86	30	637	140	132
*** BCCT					
PERSONS	1	0	21	5	3
PRESUMPTIVE ELIGIBILITY PERSONS	0	0	2	0	0
*** MPW					
APPLICATIONS RECEIVED	24	11	132	32	42
APPLICATIONS APPROVED	17	11	83	24	30
APPLICATIONS REJECTED	7	0	33	10	14
APPLICATIONS PENDING	8	4	22	5	9
MO HEALTHNET FOR PREG WOMEN	134	46	767	238	200
EXTENDED WOMEN'S HEALTH	79	23	541	163	136
*** UWHS					
APPLICATIONS RECEIVED	1	1	45	10	10
APPLICATIONS APPROVED	18	6	95	42	37
APPLICATIONS REJECTED	13	2	93	28	23
APPLICATIONS PENDING	7	11	79	9	14
PERSONS	106	50	882	249	257
CASES CLOSED	12	2	69	20	18
*** PE FOR KIDS					
PERSONS	0	0	3	0	1
*** MHCC					
APPLICATIONS RECEIVED	0	0	2	0	0
APPLICATIONS APPROVED	0	0	2	0	0
APPLICATIONS REJECTED	0	0	0	0	0
APPLICATIONS PENDING	0	0	1	0	0
TOTAL PERSONS	11	0	27	2	0
CASES CLOSED	1	0	0	0	0

**TABLE 9
MO HEALTHNET ELIGIBILITY BY REGION AND COUNTY FOR DECEMBER 2010**

	SW HENRY	SW HICKORY	SW JASPER	SW LACLEDE	SW LAWRENCE
*** REFUGEE					
APPLICATIONS RECEIVED	0	0	0	0	0
APPLICATIONS APPROVED	0	0	0	0	0
APPLICATIONS REJECTED	0	0	0	0	0
APPLICATIONS PENDING	0	0	0	0	0
CASES	0	0	0	0	0
PERSONS	0	0	0	0	0
TOTAL PAYMENTS	0	0	0	0	0
CASES CLOSED	0	0	0	0	0
*** SSI ONLY	4	0	1	2	2
*** SSI-SP					
PERSONS	0	0	0	4	0
TOTAL PAYMENTS	\$0	\$0	\$0	\$82	\$0
*** SP ONLY					
PERSONS	0	0	1	0	1
TOTAL PAYMENTS	\$0	\$0	\$651	\$0	\$58
*** MHABD					
APPLICATIONS RECEIVED	117	34	352	96	110
APPLICATIONS APPROVED	39	22	201	52	69
APPLICATIONS REJECTED	66	24	218	67	53
APPLICATIONS PENDING	111	33	381	106	109
BLIND PENSION					
PERSONS	18	8	45	27	20
PAYMENTS	\$12,348	\$5,488	\$30,870	\$18,522	\$13,720
SUPPLEMENTAL AID TO THE BLIND					
PERSONS	5	0	23	14	4
PAYMENTS	\$2,572	\$0	\$14,079	\$7,024	\$2,396
SPENDDOWN					
PERSONS	154	60	675	213	178
NON-SPENDDOWN					
PERSONS	959	426	4,268	1,402	1,152
TICKET TO WORK					
NON-PREMIUM PERSONS	3	0	8	4	3
PREMIUM PERSONS	5	1	30	11	6
NURSING CARE					
TOTAL PERSONS	53	0	154	102	24
RCF-II	40	0	104	26	18
RCF-I	13	0	49	39	6
SNF-ICF	0	0	1	37	0
TOTAL PAYMENTS	\$14,521	\$0	\$41,359	\$26,216	\$6,513
QMB					
PERSONS	71	53	319	122	116
SLMB					
PERSONS	158	101	566	228	205
VENDOR					
PERSONS	154	79	675	184	217
PERSONS CLOSED	66	22	255	48	63

**TABLE 9
MO HEALTHNET ELIGIBILITY BY REGION AND COUNTY FOR DECEMBER 2010**

	SW MCDONALD	SW MILLER	SW MONITEAU	SW MORGAN	SW NEWTON
*** MHK/MHF/TMH					
APPLICATIONS RECEIVED	84	66	18	42	156
APPLICATIONS APPROVED	57	53	13	28	119
APPLICATIONS REJECTED	32	19	6	13	51
APPLICATIONS PENDING	29	24	7	13	44
MO HEALTHNET FOR KIDS					
NON-CHIP POVERTY CHILDREN	1,470	1,307	536	949	2,495
CHIP NON-PREMIUM CHILDREN	266	368	148	235	594
CHIP PREMIUM CHILDREN	106	206	98	138	283
MO HEALTHNET FOR FAMILIES					
PARENTS/CARETAKERS	352	335	125	283	599
CHILDREN	1,204	891	355	726	1,850
TRANSITIONAL MO HEALTHNET					
PARENTS/CARETAKERS	53	72	35	57	123
CHILDREN	176	152	87	126	293
TOTAL MHK/MHF/TMH					
FAMILIES	1,600	1,558	651	1,164	2,842
PARENTS/CARETAKERS	405	407	160	340	722
CHILDREN	3,222	2,924	1,224	2,174	5,515
CASES CLOSED	76	64	22	28	107
*** NEWBORNS	101	102	46	58	286
*** BCCT					
PERSONS	2	5	2	3	6
PRESUMPTIVE ELIGIBILITY PERSONS	0	0	0	0	2
*** MPW					
APPLICATIONS RECEIVED	31	27	7	10	44
APPLICATIONS APPROVED	17	24	3	11	36
APPLICATIONS REJECTED	16	2	2	4	16
APPLICATIONS PENDING	6	6	2	0	10
MO HEALTHNET FOR PREG WOMEN	145	137	60	122	322
EXTENDED WOMEN'S HEALTH	95	124	42	67	250
*** UWHS					
APPLICATIONS RECEIVED	5	9	2	4	9
APPLICATIONS APPROVED	20	23	10	20	44
APPLICATIONS REJECTED	21	12	8	16	36
APPLICATIONS PENDING	14	10	2	13	21
PERSONS	163	179	67	138	309
CASES CLOSED	9	14	2	5	24
*** PE FOR KIDS					
PERSONS	1	0	0	1	0
*** MHCC					
APPLICATIONS RECEIVED	0	0	0	0	0
APPLICATIONS APPROVED	0	0	0	0	0
APPLICATIONS REJECTED	0	0	0	0	0
APPLICATIONS PENDING	0	0	0	0	0
TOTAL PERSONS	0	0	0	2	8
CASES CLOSED	0	0	0	0	1

**TABLE 9
MO HEALTHNET ELIGIBILITY BY REGION AND COUNTY FOR DECEMBER 2010**

	SW MCDONALD	SW MILLER	SW MONITEAU	SW MORGAN	SW NEWTON
*** REFUGEE					
APPLICATIONS RECEIVED	0	0	0	0	0
APPLICATIONS APPROVED	0	0	0	0	0
APPLICATIONS REJECTED	0	0	0	0	0
APPLICATIONS PENDING	0	0	0	0	0
CASES	0	0	0	0	0
PERSONS	0	0	0	0	0
TOTAL PAYMENTS	0	0	0	0	0
CASES CLOSED	0	0	0	0	0
*** SSI ONLY	0	1	0	3	3
*** SSI-SP					
PERSONS	0	1	0	1	0
TOTAL PAYMENTS	\$0	\$437	\$0	\$39	\$0
*** SP ONLY					
PERSONS	0	1	0	0	0
TOTAL PAYMENTS	\$0	\$32	\$0	\$0	\$0
*** MHABD					
APPLICATIONS RECEIVED	79	65	21	45	137
APPLICATIONS APPROVED	44	52	11	31	73
APPLICATIONS REJECTED	48	30	13	33	72
APPLICATIONS PENDING	93	98	40	59	144
BLIND PENSION					
PERSONS	10	10	1	7	21
PAYMENTS	\$6,860	\$6,860	\$686	\$4,802	\$14,406
SUPPLEMENTAL AID TO THE BLIND					
PERSONS	6	4	0	1	12
PAYMENTS	\$2,964	\$2,577	\$0	\$424	\$7,421
SPENDDOWN					
PERSONS	116	125	62	119	257
NON-SPENDDOWN					
PERSONS	817	897	331	806	1,591
TICKET TO WORK					
NON-PREMIUM PERSONS	0	1	0	2	1
PREMIUM PERSONS	2	6	4	8	5
NURSING CARE					
TOTAL PERSONS	0	15	7	17	38
RCF-II	0	9	4	12	29
RCF-I	0	6	3	5	9
SNF-ICF	0	0	0	0	0
TOTAL PAYMENTS	\$0	\$3,826	\$1,816	\$4,794	\$10,597
QMB					
PERSONS	70	78	18	86	147
SLMB					
PERSONS	140	130	48	122	258
VENDOR					
PERSONS	135	169	89	175	350
PERSONS CLOSED	39	45	8	48	121

**TABLE 9
MO HEALTHNET ELIGIBILITY BY REGION AND COUNTY FOR DECEMBER 2010**

	SW OZARK	SW POLK	SW ST CLAIR	SW STONE	SW TANEY
*** MHK/MHF/TMH					
APPLICATIONS RECEIVED	11	56	20	100	196
APPLICATIONS APPROVED	11	55	13	73	121
APPLICATIONS REJECTED	2	15	3	39	61
APPLICATIONS PENDING	1	7	8	33	92
MO HEALTHNET FOR KIDS					
NON-CHIP POVERTY CHILDREN	449	1,485	370	1,276	2,556
CHIP NON-PREMIUM CHILDREN	101	358	104	296	619
CHIP PREMIUM CHILDREN	48	205	28	155	347
MO HEALTHNET FOR FAMILIES					
PARENTS/CARETAKERS	108	450	166	295	466
CHILDREN	261	1,147	404	796	1,448
TRANSITIONAL MO HEALTHNET					
PARENTS/CARETAKERS	38	76	31	70	101
CHILDREN	63	131	48	152	296
TOTAL MHK/MHF/TMH					
FAMILIES	496	1,711	501	1,429	2,827
PARENTS/CARETAKERS	146	526	197	365	567
CHILDREN	922	3,326	954	2,675	5,266
CASES CLOSED	18	60	16	60	186
*** NEWBORNS	20	135	35	140	286
*** BCCT					
PERSONS	7	2	5	5	13
PRESUMPTIVE ELIGIBILITY PERSONS	0	0	0	0	1
*** MPW					
APPLICATIONS RECEIVED	10	27	7	22	75
APPLICATIONS APPROVED	6	25	7	11	31
APPLICATIONS REJECTED	5	6	1	3	26
APPLICATIONS PENDING	0	3	0	12	27
MO HEALTHNET FOR PREG WOMEN	31	181	40	136	290
EXTENDED WOMEN'S HEALTH	25	122	23	118	289
*** UWHS					
APPLICATIONS RECEIVED	1	4	2	9	73
APPLICATIONS APPROVED	7	32	6	22	42
APPLICATIONS REJECTED	6	21	5	17	69
APPLICATIONS PENDING	2	5	1	13	70
PERSONS	69	152	59	170	426
CASES CLOSED	7	16	4	7	36
*** PE FOR KIDS					
PERSONS	0	1	0	0	0
*** MHCC					
APPLICATIONS RECEIVED	0	2	0	0	2
APPLICATIONS APPROVED	0	2	0	0	4
APPLICATIONS REJECTED	0	0	0	0	0
APPLICATIONS PENDING	0	0	0	0	0
TOTAL PERSONS	0	11	1	1	22
CASES CLOSED	0	0	0	0	0

**TABLE 9
MO HEALTHNET ELIGIBILITY BY REGION AND COUNTY FOR DECEMBER 2010**

	SW OZARK	SW POLK	SW ST CLAIR	SW STONE	SW TANEY
*** REFUGEE					
APPLICATIONS RECEIVED	0	0	0	0	0
APPLICATIONS APPROVED	0	0	0	0	0
APPLICATIONS REJECTED	0	0	0	0	0
APPLICATIONS PENDING	0	0	0	0	0
CASES	0	0	0	0	0
PERSONS	0	0	0	0	0
TOTAL PAYMENTS	0	0	0	0	0
CASES CLOSED	0	0	0	0	0
*** SSI ONLY	0	4	2	2	0
*** SSI-SP					
PERSONS	0	2	0	0	1
TOTAL PAYMENTS	\$0	\$203	\$0	\$0	\$10
*** SP ONLY					
PERSONS	1	0	0	0	0
TOTAL PAYMENTS	\$52	\$0	\$0	\$0	\$0
*** MHABD					
APPLICATIONS RECEIVED	34	92	29	68	160
APPLICATIONS APPROVED	21	66	17	50	65
APPLICATIONS REJECTED	13	55	17	44	101
APPLICATIONS PENDING	34	111	27	72	195
BLIND PENSION					
PERSONS	7	9	3	16	22
PAYMENTS	\$4,802	\$6,174	\$2,058	\$10,976	\$15,092
SUPPLEMENTAL AID TO THE BLIND					
PERSONS	7	9	5	3	10
PAYMENTS	\$3,749	\$5,482	\$2,745	\$1,825	\$6,642
SPENDDOWN					
PERSONS	37	182	62	116	179
NON-SPENDDOWN					
PERSONS	417	1,167	459	780	1,340
TICKET TO WORK					
NON-PREMIUM PERSONS	0	0	0	2	2
PREMIUM PERSONS	0	6	4	3	11
NURSING CARE					
TOTAL PERSONS	1	122	0	29	47
RCF-II	1	101	0	5	14
RCF-I	0	20	0	24	33
SNF-ICF	0	1	0	0	0
TOTAL PAYMENTS	\$322	\$35,424	\$0	\$5,399	\$10,128
QMB					
PERSONS	52	75	42	82	133
SLMB					
PERSONS	118	149	98	163	233
VENDOR					
PERSONS	394	233	86	165	115
PERSONS CLOSED	36	51	24	55	73

**TABLE 9
MO HEALTHNET ELIGIBILITY BY REGION AND COUNTY FOR DECEMBER 2010**

	SW VERNON	SW WEBSTER	SW WRIGHT	KC CLAY	KC JACKSON
*** MHK/MHF/TMH					
APPLICATIONS RECEIVED	61	76	47	379	1,622
APPLICATIONS APPROVED	41	61	31	241	1,148
APPLICATIONS REJECTED	16	26	8	107	496
APPLICATIONS PENDING	17	23	13	125	503
MO HEALTHNET FOR KIDS					
NON-CHIP POVERTY CHILDREN	889	1,602	1,151	5,762	27,184
CHIP NON-PREMIUM CHILDREN	241	360	270	1,402	5,587
CHIP PREMIUM CHILDREN	141	174	159	811	2,717
MO HEALTHNET FOR FAMILIES					
PARENTS/CARETAKERS	238	416	391	1,419	9,506
CHILDREN	694	1,099	1,023	4,331	29,647
TRANSITIONAL MO HEALTHNET					
PARENTS/CARETAKERS	51	59	74	302	1,331
CHILDREN	133	151	158	725	3,636
TOTAL MHK/MHF/TMH					
FAMILIES	1,092	1,754	1,401	6,920	34,874
PARENTS/CARETAKERS	289	475	465	1,721	10,837
CHILDREN	2,098	3,386	2,761	13,031	68,771
CASES CLOSED	35	71	38	263	1,251
*** NEWBORNS	79	116	91	675	2,747
*** BCCT					
PERSONS	0	7	7	11	83
PRESUMPTIVE ELIGIBILITY PERSONS	0	0	0	0	2
*** MPW					
APPLICATIONS RECEIVED	19	32	20	157	691
APPLICATIONS APPROVED	17	22	17	115	419
APPLICATIONS REJECTED	4	4	2	43	254
APPLICATIONS PENDING	3	10	3	34	143
MO HEALTHNET FOR PREG WOMEN	110	156	152	760	3,242
EXTENDED WOMEN'S HEALTH	81	130	85	659	2,523
*** UWHS					
APPLICATIONS RECEIVED	5	18	5	65	284
APPLICATIONS APPROVED	17	35	32	115	594
APPLICATIONS REJECTED	15	30	11	102	455
APPLICATIONS PENDING	5	14	2	123	399
PERSONS	107	261	234	1,013	5,560
CASES CLOSED	9	15	11	66	357
*** PE FOR KIDS					
PERSONS	0	1	0	5	100
*** MHCC					
APPLICATIONS RECEIVED	1	0	1	4	40
APPLICATIONS APPROVED	1	0	1	4	35
APPLICATIONS REJECTED	0	0	0	0	5
APPLICATIONS PENDING	0	0	0	0	0
TOTAL PERSONS	28	2	4	91	268
CASES CLOSED	0	0	1	4	36

**TABLE 9
MO HEALTHNET ELIGIBILITY BY REGION AND COUNTY FOR DECEMBER 2010**

	SW VERNON	SW WEBSTER	SW WRIGHT	KC CLAY	KC JACKSON
*** REFUGEE					
APPLICATIONS RECEIVED	0	0	0	0	7
APPLICATIONS APPROVED	0	0	0	0	7
APPLICATIONS REJECTED	0	0	0	0	0
APPLICATIONS PENDING	0	0	0	1	0
CASES	0	0	0	7	54
PERSONS	0	0	0	7	59
TOTAL PAYMENTS	0	0	0	544	2,040
CASES CLOSED	0	0	0	1	2
*** SSI ONLY	1	1	6	2	15
*** SSI-SP					
PERSONS	0	0	2	1	5
TOTAL PAYMENTS	\$0	\$0	\$30	\$5	\$152
*** SP ONLY					
PERSONS	1	0	0	0	5
TOTAL PAYMENTS	\$62	\$0	\$0	\$0	\$910
*** MHABD					
APPLICATIONS RECEIVED	77	92	67	257	1,280
APPLICATIONS APPROVED	43	31	37	139	594
APPLICATIONS REJECTED	31	56	40	191	790
APPLICATIONS PENDING	68	120	64	354	2,311
BLIND PENSION					
PERSONS	8	10	7	73	524
PAYMENTS	\$5,488	\$6,860	\$4,802	\$43,904	\$349,028
SUPPLEMENTAL AID TO THE BLIND					
PERSONS	2	4	9	23	129
PAYMENTS	\$316	\$2,197	\$5,814	\$12,841	\$55,437
SPENDDOWN					
PERSONS	137	114	164	505	2,056
NON-SPENDDOWN					
PERSONS	857	940	1,083	2,706	18,043
TICKET TO WORK					
NON-PREMIUM PERSONS	1	1	2	7	11
PREMIUM PERSONS	4	0	1	19	55
NURSING CARE					
TOTAL PERSONS	41	18	0	187	730
RCF-II	29	8	0	171	466
RCF-I	12	9	0	15	190
SNF-ICF	0	1	0	1	74
TOTAL PAYMENTS	\$11,316	\$4,098	\$0	\$18,474	\$179,895
QMB					
PERSONS	54	107	115	235	1,462
SLMB					
PERSONS	106	165	154	400	2,196
VENDOR					
PERSONS	261	172	177	656	3,659
PERSONS CLOSED	41	60	32	169	425

**TABLE 9
MO HEALTHNET ELIGIBILITY BY REGION AND COUNTY FOR DECEMBER 2010**

	KC PLATTE	STL JEFFERSON	STL ST CHARLES	STL ST LOUIS COUNTY	STL ST LOUIS CITY
*** MHK/MHF/TMH					
APPLICATIONS RECEIVED	131	369	411	1,246	730
APPLICATIONS APPROVED	100	240	267	894	550
APPLICATIONS REJECTED	34	104	135	377	202
APPLICATIONS PENDING	59	104	173	442	186
MO HEALTHNET FOR KIDS					
NON-CHIP POVERTY CHILDREN	1,627	6,056	5,417	26,167	16,818
CHIP NON-PREMIUM CHILDREN	357	1,557	1,268	6,211	3,060
CHIP PREMIUM CHILDREN	248	987	638	3,012	961
MO HEALTHNET FOR FAMILIES					
PARENTS/CARETAKERS	489	1,950	1,597	8,805	8,229
CHILDREN	1,329	4,763	4,307	24,150	23,515
TRANSITIONAL MO HEALTHNET					
PARENTS/CARETAKERS	88	411	290	1,574	1,230
CHILDREN	216	781	695	3,664	3,027
TOTAL MHK/MHF/TMH					
FAMILIES	2,002	7,869	6,865	33,148	23,980
PARENTS/CARETAKERS	577	2,361	1,887	10,379	9,459
CHILDREN	3,777	14,144	12,325	63,204	47,381
CASES CLOSED	80	250	271	1,123	585
*** NEWBORNS	229	739	886	2,827	1,653
*** BCCT					
PERSONS	0	25	12	182	101
PRESUMPTIVE ELIGIBILITY PERSONS	0	1	1	13	4
*** MPW					
APPLICATIONS RECEIVED	55	128	149	523	310
APPLICATIONS APPROVED	29	101	99	355	240
APPLICATIONS REJECTED	18	37	56	183	91
APPLICATIONS PENDING	17	23	33	123	55
MO HEALTHNET FOR PREG WOMEN	237	857	779	2,963	1,858
EXTENDED WOMEN'S HEALTH	213	691	726	2,396	1,319
*** UWHS					
APPLICATIONS RECEIVED	44	30	52	288	167
APPLICATIONS APPROVED	48	127	136	564	319
APPLICATIONS REJECTED	46	73	120	437	242
APPLICATIONS PENDING	50	70	156	571	405
PERSONS	335	1,108	1,234	5,448	4,559
CASES CLOSED	21	61	83	272	193
*** PE FOR KIDS					
PERSONS	1	0	4	19	45
*** MHCC					
APPLICATIONS RECEIVED	1	12	3	22	9
APPLICATIONS APPROVED	1	10	3	22	8
APPLICATIONS REJECTED	0	2	0	0	1
APPLICATIONS PENDING	0	0	0	7	0
TOTAL PERSONS	5	65	51	345	82
CASES CLOSED	2	17	1	12	13

**TABLE 9
MO HEALTHNET ELIGIBILITY BY REGION AND COUNTY FOR DECEMBER 2010**

	KC PLATTE	STL JEFFERSON	STL ST CHARLES	STL ST LOUIS COUNTY	STL ST LOUIS CITY
*** REFUGEE					
APPLICATIONS RECEIVED	0	0	0	1	15
APPLICATIONS APPROVED	0	0	0	1	16
APPLICATIONS REJECTED	0	0	0	0	4
APPLICATIONS PENDING	0	0	0	1	0
CASES	0	1	1	10	101
PERSONS	0	1	1	10	119
TOTAL PAYMENTS	0	136	136	544	5,190
CASES CLOSED	0	0	0	0	15
*** SSI ONLY	0	5	3	59	81
*** SSI-SP					
PERSONS	0	0	1	7	16
TOTAL PAYMENTS	\$0	\$0	\$638	\$259	\$1,264
*** SP ONLY					
PERSONS	0	0	1	1	1
TOTAL PAYMENTS	\$0	\$0	\$609	\$41	\$63
*** MHABD					
APPLICATIONS RECEIVED	77	321	335	1,242	1,137
APPLICATIONS APPROVED	46	169	173	732	645
APPLICATIONS REJECTED	58	167	178	580	492
APPLICATIONS PENDING	98	380	391	1,249	1,458
BLIND PENSION					
PERSONS	22	67	68	440	227
PAYMENTS	\$14,406	\$45,962	\$46,613	\$301,163	\$155,375
SUPPLEMENTAL AID TO THE BLIND					
PERSONS	5	21	22	150	118
PAYMENTS	\$3,430	\$12,280	\$12,441	\$88,018	\$60,795
SPENDDOWN					
PERSONS	117	640	536	2,383	1,619
NON-SPENDDOWN					
PERSONS	747	3,516	2,772	16,442	18,545
TICKET TO WORK					
NON-PREMIUM PERSONS	1	3	11	12	4
PREMIUM PERSONS	5	19	33	92	39
NURSING CARE					
TOTAL PERSONS	75	293	130	388	636
RCF-II	38	154	88	263	471
RCF-I	37	139	33	95	90
SNF-ICF	0	0	9	30	75
TOTAL PAYMENTS	\$14,321	\$72,819	\$35,449	\$109,583	\$183,402
QMB					
PERSONS	63	337	315	1,229	1,032
SLMB					
PERSONS	93	502	464	1,693	1,382
VENDOR					
PERSONS	237	991	712	4,725	2,788
PERSONS CLOSED	71	201	167	1,012	951

**TABLE 10
MHK AND MHF APPLICATIONS
DECEMBER 2010**

	# RECEIVED	# APPROVED	# REJECTED	PERCENT REJECTED	TOTAL RESOLVED	DAYS FOR APPLICATION RESOLUTION			% OVER 30 DAYS	AVERAGE DAYS
						15 DAYS OR LESS	16-30 DAYS	OVER 30 DAYS		
NW REGION										
ANDREW	19	22	1	4.3%	23	15	6	2	8.7%	11
ATCHISON	14	6	5	45.5%	11	4	6	1	9.1%	22
BUCHANAN	331	215	130	37.7%	345	191	140	14	4.1%	14
CALDWELL	19	10	6	37.5%	16	9	6	1	6.3%	15
CARROLL	17	15	3	16.7%	18	7	9	2	11.1%	20
CASS	179	134	53	28.3%	187	136	45	6	3.2%	10
CHARITON	10	6	3	33.3%	9	5	0	4	44.4%	19
CLINTON	39	29	13	31.0%	42	29	13	0	0.0%	10
COOPER	27	14	9	39.1%	23	11	6	6	26.1%	22
DAVISS	20	14	6	30.0%	20	11	9	0	0.0%	14
DE KALB	27	9	9	50.0%	18	7	9	2	11.1%	18
GENTRY	12	9	0	0.0%	9	8	1	0	0.0%	5
GRUNDY	20	19	4	17.4%	23	13	7	3	13.0%	15
HARRISON	9	9	2	18.2%	11	9	2	0	0.0%	8
HOLT	8	3	3	50.0%	6	4	2	0	0.0%	12
JOHNSON	109	87	23	20.9%	110	73	35	2	1.8%	11
LAFAYETTE	57	47	19	28.8%	66	34	27	5	7.6%	15
LINN	22	13	11	45.8%	24	9	14	1	4.2%	20
LIVINGSTON	23	18	4	18.2%	22	10	10	2	9.1%	18
MERCER	5	1	3	75.0%	4	3	1	0	0.0%	12
NODAWAY	20	18	4	18.2%	22	10	12	0	0.0%	15
PETTIS	124	82	47	36.4%	129	62	49	18	14.0%	19
PUTNAM	19	10	5	33.3%	15	9	6	0	0.0%	14
RAY	59	32	17	34.7%	49	33	14	2	4.1%	12
SALINE	83	59	29	33.0%	88	52	27	9	10.2%	16
SULLIVAN	17	12	8	40.0%	20	10	10	0	0.0%	14
WORTH	1	0	2	100.0%	2	2	0	0	0.0%	9
NW TOTAL	1,290	893	419	31.9%	1,312	766	466	80	6.1%	14
NE REGION										
ADAIR	63	38	21	35.6%	59	30	25	4	6.8%	21
AUDRAIN	66	38	24	38.7%	62	38	23	1	1.6%	13
BOONE	275	199	91	31.4%	290	177	93	20	6.9%	13
CALLAWAY	97	62	33	34.7%	95	39	44	12	12.6%	20
CLARK	18	11	5	31.3%	16	12	3	1	6.3%	13
COLE	96	60	38	38.8%	98	41	35	22	22.4%	25
FRANKLIN	217	124	63	33.7%	187	106	64	17	9.1%	16
GASCONADE	35	28	9	24.3%	37	23	14	0	0.0%	12
HOWARD	12	10	8	44.4%	18	11	5	2	11.1%	13
KNOX	2	2	1	33.3%	3	1	0	2	66.7%	32
LEWIS	24	17	8	32.0%	25	14	11	0	0.0%	15
LINCOLN	108	72	38	34.5%	110	74	33	3	2.7%	11
MACON	34	25	8	24.2%	33	25	8	0	0.0%	9
MARION	70	51	28	35.4%	79	41	29	9	11.4%	17
MONROE	8	6	3	33.3%	9	6	3	0	0.0%	11
MONTGOMERY	26	23	5	17.9%	28	17	11	0	0.0%	13
OSAGE	12	8	8	50.0%	16	10	5	1	6.3%	18
PIKE	36	27	8	22.9%	35	20	13	2	5.7%	14
RALLS	21	14	5	26.3%	19	15	4	0	0.0%	7
RANDOLPH	53	39	15	27.8%	54	37	13	4	7.4%	12
SCHUYLER	9	8	3	27.3%	11	4	6	1	9.1%	17
SCOTLAND	8	7	5	41.7%	12	6	4	2	16.7%	16
SHELBY	11	8	2	20.0%	10	6	3	1	10.0%	11
WARREN	53	35	13	27.1%	48	34	13	1	2.1%	9
NE TOTAL	1,354	912	442	32.6%	1,354	787	462	105	7.8%	15
SE REGION										
BOLLINGER	35	24	2	7.7%	26	17	6	3	11.5%	14
BUTLER	109	80	21	20.8%	101	67	26	8	7.9%	12
CAPE GIRARDEAU	114	96	35	26.7%	131	82	38	11	8.4%	13
CARTER	29	19	6	24.0%	25	17	7	1	4.0%	11
CRAWFORD	93	68	18	20.9%	86	53	24	9	10.5%	14
DENT	44	30	14	31.8%	44	32	11	1	2.3%	10
DUNKLIN	119	108	33	23.4%	141	74	58	9	6.4%	15
HOWELL	128	71	44	38.3%	115	62	47	6	5.2%	15

**TABLE 10
MHK AND MHF APPLICATIONS
DECEMBER 2010**

		# RECEIVED	# APPROVED	# REJECTED	PERCENT REJECTED	TOTAL RESOLVED	DAYS FOR APPLICATION RESOLUTION			% OVER 30 DAYS	AVERAGE DAYS
							15 DAYS OR LESS	16-30 DAYS	OVER 30 DAYS		
SE REGION	IRON	20	20	0	0.0%	20	17	3	0	0.0%	6
	MADISON	29	23	3	11.5%	26	21	5	0	0.0%	8
	MARIES	20	12	5	29.4%	17	10	7	0	0.0%	13
	MISSISSIPPI	38	24	7	22.6%	31	22	8	1	3.2%	11
	NEW MADRID	54	41	16	28.1%	57	46	11	0	0.0%	9
	OREGON	26	16	7	30.4%	23	17	6	0	0.0%	11
	PEMISCOT	62	41	21	33.9%	62	40	20	2	3.2%	11
	PERRY	33	26	8	23.5%	34	20	8	6	17.6%	18
	PHELPS	97	81	24	22.9%	105	65	37	3	2.9%	14
	PULASKI	88	62	27	30.3%	89	45	41	3	3.4%	15
	REYNOLDS	7	10	2	16.7%	12	8	3	1	8.3%	12
	RIPLEY	48	38	13	25.5%	51	38	11	2	3.9%	8
	ST FRANCOIS	144	98	37	27.4%	135	97	31	7	5.2%	10
	STE GENEVIEVE	32	33	8	19.5%	41	31	7	3	7.3%	11
	SCOTT	101	79	23	22.5%	102	85	14	3	2.9%	7
	SHANNON	18	11	6	35.3%	17	11	2	4	23.5%	21
	STODDARD	70	57	21	26.9%	78	57	15	6	7.7%	11
	TEXAS	53	35	9	20.5%	44	31	11	2	4.5%	12
	WASHINGTON	75	52	20	27.8%	72	56	15	1	1.4%	9
	WAYNE	41	25	9	26.5%	34	18	11	5	14.7%	15
	SE TOTAL	1,727	1,280	439	25.5%	1,719	1,139	483	97	5.6%	12
SW REGION	BARRY	104	76	30	28.3%	106	56	47	3	2.8%	15
	BARTON	21	16	5	23.8%	21	16	5	0	0.0%	8
	BATES	36	24	15	38.5%	39	18	15	6	15.4%	18
	BENTON	46	31	10	24.4%	41	26	9	6	14.6%	20
	CAMDEN	101	72	33	31.4%	105	71	29	5	4.8%	13
	CEDAR	29	29	8	21.6%	37	25	10	2	5.4%	13
	CHRISTIAN	157	120	52	30.2%	172	100	65	7	4.1%	15
	DADE	11	10	8	44.4%	18	9	9	0	0.0%	15
	DALLAS	40	35	14	28.6%	49	31	17	1	2.0%	12
	DOUGLAS	41	28	6	17.6%	34	23	8	3	8.8%	14
	GREENE	634	403	228	36.1%	631	302	250	79	12.5%	19
	HENRY	75	45	19	29.7%	64	38	21	5	7.8%	14
	HICKORY	23	14	3	17.6%	17	13	3	1	5.9%	10
	JASPER	337	234	92	28.2%	326	215	92	19	5.8%	12
	LACLEDE	118	86	40	31.7%	126	76	43	7	5.6%	13
	LAWRENCE	97	69	19	21.6%	88	53	21	14	15.9%	25
	MCDONALD	84	57	32	36.0%	89	50	31	8	9.0%	15
	MILLER	66	53	19	26.4%	72	31	32	9	12.5%	19
	MONITEAU	18	13	6	31.6%	19	12	6	1	5.3%	14
	MORGAN	42	28	13	31.7%	41	29	12	0	0.0%	12
	NEWTON	156	119	51	30.0%	170	92	58	20	11.8%	18
	OZARK	11	11	2	15.4%	13	10	2	1	7.7%	10
	POLK	56	55	15	21.4%	70	51	17	2	2.9%	10
	ST CLAIR	20	13	3	18.8%	16	9	7	0	0.0%	13
	STONE	100	73	39	34.8%	112	55	45	12	10.7%	18
	TANEY	196	121	61	33.5%	182	88	77	17	9.3%	17
	VERNON	61	41	16	28.1%	57	42	12	3	5.3%	9
	WEBSTER	76	61	26	29.9%	87	48	32	7	8.0%	16
	WRIGHT	47	31	8	20.5%	39	28	9	2	5.1%	12
	SW TOTAL	2,803	1,968	873	30.7%	2,841	1,617	984	240	8.4%	16
KC REGION	CLAY	379	241	107	30.7%	348	213	99	36	10.3%	18
	JACKSON	1,622	1,148	496	30.2%	1,644	888	592	164	10.0%	17
	PLATTE	131	100	34	25.4%	134	74	39	21	15.7%	19
	KC TOTAL	2,132	1,489	637	30.0%	2,126	1,175	730	221	10.4%	17
STL REGION	JEFFERSON	369	240	104	30.2%	344	224	100	20	5.8%	13
	ST CHARLES	411	267	135	33.6%	402	186	147	69	17.2%	26
	ST LOUIS	1,246	894	377	29.7%	1,271	706	399	166	13.1%	19
	ST LOUIS CITY	730	550	202	26.9%	752	471	200	81	10.8%	17
	STL TOTAL	2,756	1,951	818	29.5%	2,769	1,587	846	336	12.1%	18
STATEWIDE		12,062	8,493	3,628	29.9%	12,121	7,071	3,971	1,079	8.9%	16

**TABLE 11
MO HEALTHNET FOR PREGNANT WOMEN APPLICATIONS
DECEMBER 2010**

		# RECEIVED	# APPROVED	# REJECTED	PERCENT REJECTED	TOTAL RESOLVED	DAYS FOR APPLICATION RESOLUTION		% OVER 15 DAYS	AVERAGE DAYS
							15 DAYS OR LESS	16 DAYS OR MORE		
NW REGION	ANDREW	9	6	1	14.3%	7	7	0	0.0%	5
	ATCHISON	0	0	0	0.0%	0	0	0	0.0%	0
	BUCHANAN	121	85	34	28.6%	119	111	8	6.7%	8
	CALDWELL	3	3	0	0.0%	3	3	0	0.0%	8
	CARROLL	6	4	1	20.0%	5	3	2	40.0%	11
	CASS	62	42	16	27.6%	58	53	5	8.6%	7
	CHARITON	4	4	0	0.0%	4	4	0	0.0%	2
	CLINTON	17	10	2	16.7%	12	12	0	0.0%	4
	COOPER	6	4	3	42.9%	7	6	1	14.3%	12
	DAVISS	6	6	1	14.3%	7	7	0	0.0%	2
	DE KALB	10	6	4	40.0%	10	9	1	10.0%	11
	GENTRY	8	5	2	28.6%	7	7	0	0.0%	7
	GRUNDY	11	11	2	15.4%	13	11	2	15.4%	10
	HARRISON	10	7	4	36.4%	11	11	0	0.0%	2
	HOLT	4	3	0	0.0%	3	3	0	0.0%	3
	JOHNSON	36	26	17	39.5%	43	37	6	14.0%	9
	LAFAYETTE	15	15	5	25.0%	20	19	1	5.0%	7
	LINN	10	10	0	0.0%	10	10	0	0.0%	5
	LIVINGSTON	8	7	3	30.0%	10	9	1	10.0%	8
	MERCER	4	0	4	100.0%	4	3	1	25.0%	9
	NODAWAY	9	7	3	30.0%	10	10	0	0.0%	6
	PETTIS	37	19	21	52.5%	40	29	11	27.5%	13
	PUTNAM	6	2	1	33.3%	3	3	0	0.0%	13
	RAY	11	8	3	27.3%	11	11	0	0.0%	6
	SALINE	25	12	13	52.0%	25	23	2	8.0%	7
	SULLIVAN	3	5	0	0.0%	5	5	0	0.0%	6
	WORTH	4	2	0	0.0%	2	2	0	0.0%	8
	NW TOTAL	445	309	140	31.2%	449	408	41	9.1%	8
NE REGION	ADAIR	30	23	4	14.8%	27	26	1	3.7%	7
	AUDRAIN	17	12	7	36.8%	19	17	2	10.5%	8
	BOONE	99	63	31	33.0%	94	86	8	8.5%	8
	CALLAWAY	28	25	3	10.7%	28	21	7	25.0%	12
	CLARK	2	2	0	0.0%	2	2	0	0.0%	8
	COLE	43	39	10	20.4%	49	38	11	22.4%	11
	FRANKLIN	68	42	26	38.2%	68	61	7	10.3%	9
	GASCONADE	9	5	2	28.6%	7	7	0	0.0%	8
	HOWARD	10	10	0	0.0%	10	10	0	0.0%	3
	KNOX	1	0	1	100.0%	1	1	0	0.0%	1
	LEWIS	8	6	1	14.3%	7	7	0	0.0%	7
	LINCOLN	31	33	4	10.8%	37	33	4	10.8%	7
	MACON	14	10	3	23.1%	13	12	1	7.7%	6
	MARION	42	28	14	33.3%	42	36	6	14.3%	9
	MONROE	4	3	0	0.0%	3	3	0	0.0%	6
	MONTGOMERY	11	12	1	7.7%	13	12	1	7.7%	7
	OSAGE	4	6	0	0.0%	6	6	0	0.0%	5
	PIKE	17	16	7	30.4%	23	23	0	0.0%	10
	RALLS	7	7	1	12.5%	8	8	0	0.0%	7
	RANDOLPH	21	21	4	16.0%	25	23	2	8.0%	7
	SCHUYLER	2	1	1	50.0%	2	2	0	0.0%	7
	SCOTLAND	2	4	0	0.0%	4	3	1	25.0%	9
	SHELBY	0	5	1	16.7%	6	5	1	16.7%	11
	WARREN	14	10	6	37.5%	16	14	2	12.5%	8
	NE TOTAL	484	383	127	24.9%	510	456	54	10.6%	8
SE REGION	BOLLINGER	13	11	3	21.4%	14	11	3	21.4%	8
	BUTLER	43	27	10	27.0%	37	33	4	10.8%	8
	CAPE GIRARDEAU	45	35	11	23.9%	46	43	3	6.5%	8
	CARTER	3	2	2	50.0%	4	4	0	0.0%	11
	CRAWFORD	28	19	5	20.8%	24	23	1	4.2%	6
	DENT	11	10	3	23.1%	13	12	1	7.7%	8
	DUNKLIN	36	28	11	28.2%	39	34	5	12.8%	7
	HOWELL	39	32	8	20.0%	40	38	2	5.0%	9

**TABLE 11
MO HEALTHNET FOR PREGNANT WOMEN APPLICATIONS
DECEMBER 2010**

		# RECEIVED	# APPROVED	# REJECTED	PERCENT REJECTED	TOTAL RESOLVED	DAYS FOR APPLICATION RESOLUTION		% OVER 15 DAYS	AVERAGE DAYS
							15 DAYS OR LESS	16 DAYS OR MORE		
SE REGION	IRON	8	6	2	25.0%	8	8	0	0.0%	3
	MADISON	8	10	0	0.0%	10	10	0	0.0%	3
	MARIES	7	7	1	12.5%	8	8	0	0.0%	5
	MISSISSIPPI	12	11	1	8.3%	12	11	1	8.3%	7
	NEW MADRID	19	14	3	17.6%	17	17	0	0.0%	5
	OREGON	11	9	3	25.0%	12	12	0	0.0%	6
	PEMISCOT	22	15	8	34.8%	23	22	1	4.3%	10
	PERRY	12	4	5	55.6%	9	8	1	11.1%	12
	PHELPS	35	25	11	30.6%	36	36	0	0.0%	8
	PULASKI	29	16	12	42.9%	28	24	4	14.3%	10
	REYNOLDS	8	7	2	22.2%	9	8	1	11.1%	12
	RIPLEY	22	19	2	9.5%	21	20	1	4.8%	4
	ST FRANCOIS	66	60	13	17.8%	73	70	3	4.1%	5
	STE GENEVIEVE	6	6	1	14.3%	7	7	0	0.0%	6
	SCOTT	42	29	11	27.5%	40	39	1	2.5%	5
	SHANNON	9	7	1	12.5%	8	8	0	0.0%	1
	STODDARD	26	24	7	22.6%	31	31	0	0.0%	6
	TEXAS	30	22	6	21.4%	28	27	1	3.6%	8
	WASHINGTON	27	25	3	10.7%	28	28	0	0.0%	5
	WAYNE	8	5	0	0.0%	5	5	0	0.0%	4
	SE TOTAL	625	485	145	23.0%	630	597	33	5.2%	7
SW REGION	BARRY	27	24	9	27.3%	33	31	2	6.1%	6
	BARTON	8	7	1	12.5%	8	8	0	0.0%	7
	BATES	18	11	6	35.3%	17	16	1	5.9%	8
	BENTON	15	13	2	13.3%	15	13	2	13.3%	9
	CAMDEN	24	22	5	18.5%	27	21	6	22.2%	10
	CEDAR	4	3	2	40.0%	5	5	0	0.0%	8
	CHRISTIAN	52	32	24	42.9%	56	50	6	10.7%	11
	DADE	6	4	1	20.0%	5	5	0	0.0%	4
	DALLAS	20	14	4	22.2%	18	17	1	5.6%	7
	DOUGLAS	14	15	2	11.8%	17	15	2	11.8%	6
	GREENE	263	172	91	34.6%	263	222	41	15.6%	10
	HENRY	24	17	7	29.2%	24	23	1	4.2%	10
	HICKORY	11	11	0	0.0%	11	8	3	27.3%	8
	JASPER	132	83	33	28.4%	116	106	10	8.6%	6
	LACLEDE	32	24	10	29.4%	34	31	3	8.8%	8
	LAWRENCE	42	30	14	31.8%	44	40	4	9.1%	8
	MCDONALD	31	17	16	48.5%	33	28	5	15.2%	9
	MILLER	27	24	2	7.7%	26	19	7	26.9%	12
	MONITEAU	7	3	2	40.0%	5	5	0	0.0%	4
	MORGAN	10	11	4	26.7%	15	15	0	0.0%	7
	NEWTON	44	36	16	30.8%	52	43	9	17.3%	9
	OZARK	10	6	5	45.5%	11	11	0	0.0%	9
	POLK	27	25	6	19.4%	31	26	5	16.1%	8
	ST CLAIR	7	7	1	12.5%	8	8	0	0.0%	9
	STONE	22	11	3	21.4%	14	12	2	14.3%	10
	TANEY	75	31	26	45.6%	57	50	7	12.3%	11
	VERNON	19	17	4	19.0%	21	21	0	0.0%	7
	WEBSTER	32	22	4	15.4%	26	22	4	15.4%	9
	WRIGHT	20	17	2	10.5%	19	19	0	0.0%	6
	SW TOTAL	1,023	709	302	29.9%	1,011	890	121	12.0%	9
KC REGION	CLAY	157	115	43	27.2%	158	132	26	16.5%	9
	JACKSON	691	419	254	37.7%	673	569	104	15.5%	10
	PLATTE	55	29	18	38.3%	47	39	8	17.0%	9
	KC TOTAL	903	563	315	35.9%	878	740	138	15.7%	9
STL REGION	JEFFERSON	128	101	37	26.8%	138	130	8	5.8%	8
	ST CHARLES	149	99	56	36.1%	155	138	17	11.0%	10
	ST LOUIS COUNTY	523	355	183	34.0%	538	453	85	15.8%	9
	ST LOUIS CITY	310	240	91	27.5%	331	287	44	13.3%	9
	STL TOTAL	1,110	795	367	31.6%	1,162	1,008	154	13.3%	9
STATEWIDE		4,590	3,244	1,396	30.1%	4,640	4,099	541	11.7%	9

**TABLE 12
MHK, MHF AND TMH FAMILIES
DECEMBER 2010**

		NON-CHIP CHILD AND PARENT FAMILIES	NON-CHIP CHILD ONLY FAMILIES	CHIP FAMILIES	CHIP/NON-CHIP CHILD AND PARENT FAMILIES	CHIP/NON-CHIP CHILD ONLY FAMILIES	TOTAL FAMILIES RECEIVING
NW REGION	ANDREW	118	300	83	0	14	515
	ATCHISON	37	99	39	0	7	182
	BUCHANAN	1,379	2,816	537	6	122	4,860
	CALDWELL	86	213	49	1	11	360
	CARROLL	118	255	82	0	7	462
	CASS	990	1,927	541	5	145	3,608
	CHARITON	85	162	54	0	6	307
	CLINTON	150	378	97	0	25	650
	COOPER	129	301	90	1	22	543
	DAVISS	81	226	53	0	16	376
	DE KALB	70	194	45	0	19	328
	GENTRY	36	127	50	0	19	232
	GRUNDY	101	259	70	0	16	446
	HARRISON	68	281	80	0	26	455
	HOLT	29	104	27	0	11	171
	JOHNSON	538	975	258	1	52	1,824
	LAFAYETTE	364	847	214	0	47	1,472
	LINN	133	338	86	1	16	574
	LIVINGSTON	141	363	75	0	25	604
	MERCER	37	70	27	0	7	141
	NODAWAY	97	263	76	1	16	453
	PETTIS	532	1,162	255	1	79	2,029
	PUTNAM	43	95	42	1	2	183
	RAY	245	499	126	1	31	902
	SALINE	421	902	252	0	56	1,631
	SULLIVAN	85	216	47	3	10	361
	WORTH	9	49	9	0	5	72
	NW TOTAL	6,122	13,421	3,364	22	812	23,741
NE REGION	ADAIR	165	541	159	0	39	904
	AUDRAIN	342	613	188	2	41	1,186
	BOONE	1,509	3,274	823	6	163	5,775
	CALLAWAY	504	907	219	0	49	1,679
	CLARK	78	175	89	2	19	363
	COLE	779	1,487	323	0	90	2,679
	FRANKLIN	1,003	2,140	522	7	136	3,808
	GASCONADE	130	326	90	0	25	571
	HOWARD	84	271	96	0	17	468
	KNOX	26	102	32	0	13	173
	LEWIS	62	246	84	1	18	411
	LINCOLN	693	1,231	317	6	83	2,330
	MACON	147	369	139	0	38	693
	MARION	402	937	246	0	64	1,649
	MONROE	67	212	63	0	15	357
	MONTGOMERY	166	364	116	1	39	686
	OSAGE	75	217	60	0	18	370
	PIKE	170	497	124	0	40	831
	RALLS	64	211	73	0	14	362
	RANDOLPH	404	830	197	0	50	1,481
	SCHUYLER	51	108	43	1	6	209
	SCOTLAND	38	95	45	0	11	189
	SHELBY	70	183	50	0	14	317
	WARREN	405	759	187	3	52	1,406
	NE TOTAL	7,434	16,095	4,285	29	1,054	28,897
SE REGION	BOLLINGER	159	403	141	3	36	742
	BUTLER	877	1,620	421	4	86	3,008
	CAPE GIRARDEAU	754	1,803	453	5	104	3,119
	CARTER	82	289	75	1	21	468
	CRAWFORD	463	807	170	0	55	1,495
	DENT	226	524	153	1	24	928
	DUNKLIN	809	1,524	315	1	71	2,720
	HOWELL	656	1,517	395	2	100	2,670

**TABLE 12
MHK, MHF AND TMH FAMILIES
DECEMBER 2010**

		NON-CHIP CHILD AND PARENT FAMILIES	NON-CHIP CHILD ONLY FAMILIES	CHIP FAMILIES	CHIP/NON-CHIP CHILD AND PARENT FAMILIES	CHIP/NON-CHIP CHILD ONLY FAMILIES	TOTAL FAMILIES RECEIVING
SE REGION	IRON	173	383	114	0	28	698
	MADISON	192	412	132	1	30	767
	MARIES	83	179	59	0	17	338
	MISSISSIPPI	313	596	164	0	26	1,099
	NEW MADRID	363	761	194	1	39	1,358
	OREGON	151	421	148	0	21	741
	PEMISCOT	555	971	196	2	18	1,742
	PERRY	222	459	112	2	28	823
	PHELPS	619	1,105	318	1	61	2,104
	PULASKI	436	860	222	0	58	1,576
	REYNOLDS	106	257	77	1	12	453
	RIPLEY	374	647	208	0	23	1,252
	ST FRANCOIS	1,020	2,024	463	3	103	3,613
	STE GENEVIEVE	170	328	110	1	22	631
	SCOTT	760	1,584	378	2	77	2,801
	SHANNON	134	360	100	0	23	617
	STODDARD	369	1,005	327	3	71	1,775
	TEXAS	365	822	247	1	56	1,491
	WASHINGTON	559	1,027	218	0	33	1,837
	WAYNE	205	537	158	0	29	929
	SE TOTAL	11,195	23,225	6,068	35	1,272	41,795
SW REGION	BARRY	479	1,185	260	1	68	1,993
	BARTON	181	433	116	1	23	754
	BATES	179	440	137	1	32	789
	BENTON	278	572	173	1	31	1,055
	CAMDEN	440	1,136	313	0	84	1,973
	CEDAR	247	432	126	1	33	839
	CHRISTIAN	610	1,967	565	4	155	3,301
	DADE	106	224	99	0	17	446
	DALLAS	261	572	147	1	37	1,018
	DOUGLAS	231	553	150	1	34	969
	GREENE	3,048	6,769	1,533	4	372	11,726
	HENRY	312	640	140	0	41	1,133
	HICKORY	113	260	78	0	14	465
	JASPER	1,622	4,030	797	4	221	6,674
	LACLEDE	522	1,385	324	3	84	2,318
	LAWRENCE	461	1,164	286	1	83	1,995
	MCDONALD	344	1,041	165	0	50	1,600
	MILLER	357	859	286	1	55	1,558
	MONITEAU	138	370	122	1	20	651
	MORGAN	283	655	185	0	41	1,164
	NEWTON	620	1,727	383	5	107	2,842
	OZARK	116	282	84	0	14	496
	POLK	417	968	262	2	62	1,711
	ST CLAIR	159	258	67	0	17	501
	STONE	306	847	237	0	39	1,429
	TANEY	485	1,739	480	3	120	2,827
	VERNON	236	634	179	1	42	1,092
	WEBSTER	403	1,039	256	2	54	1,754
	WRIGHT	383	771	204	1	42	1,401
	SW TOTAL	13,337	32,952	8,154	39	1,992	56,474
KC REGION	CLAY	1,523	4,079	1,042	10	266	6,920
	JACKSON	9,959	19,997	3,778	41	1,099	34,874
	PLATTE	522	1,138	281	4	57	2,002
	KC TOTAL	12,004	25,214	5,101	55	1,422	43,796
STL REGION	JEFFERSON	2,033	4,238	1,334	4	260	7,869
	ST CHARLES	1,686	3,964	971	11	233	6,865
	ST LOUIS COUNTY	9,684	17,725	4,655	43	1,041	33,148
	ST LOUIS CITY	8,917	12,547	1,994	20	502	23,980
	STL TOTAL	22,320	38,474	8,954	78	2,036	71,862
STATEWIDE		72,412	149,381	35,926	258	8,588	266,565

**TABLE 13
MHK, MHF AND TMH CHILDREN
DECEMBER 2010**

		NON CHIP POVERTY	CHIP NON-PREMIUM	CHIP PREMIUM	MHF	TMH	NEWBORNS	TOTAL CHILDREN
NW REGION	ANDREW	382	103	50	337	39	49	960
	ATCHISON	132	45	28	88	24	22	339
	BUCHANAN	3,615	700	366	3,894	586	409	9,570
	CALDWELL	325	75	36	246	37	34	753
	CARROLL	324	100	62	329	46	37	898
	CASS	2,853	711	470	2,450	437	281	7,202
	CHARITON	211	56	38	204	51	17	577
	CLINTON	587	136	62	428	63	69	1,345
	COOPER	444	112	70	326	69	34	1,055
	DAVISS	335	81	66	278	57	26	843
	DE KALB	293	74	48	173	32	34	654
	GENTRY	203	72	52	138	14	25	504
	GRUNDY	382	93	42	324	42	52	935
	HARRISON	431	83	94	252	46	45	951
	HOLT	171	30	30	60	47	15	353
	JOHNSON	1,407	308	240	1,235	186	157	3,533
	LAFAYETTE	1,238	270	171	918	181	134	2,912
	LINN	493	111	70	389	59	47	1,169
	LIVINGSTON	556	102	74	355	67	43	1,197
	MERCER	119	31	21	75	32	11	289
	NODAWAY	350	79	73	258	60	65	885
	PETTIS	1,641	391	180	1,449	271	143	4,075
	PUTNAM	170	47	38	83	17	22	377
	RAY	697	180	78	584	114	91	1,744
	SALINE	1,307	347	192	1,032	201	106	3,185
	SULLIVAN	265	63	31	248	51	35	693
	WORTH	74	16	14	15	14	3	136
	NW TOTAL	19,005	4,416	2,696	16,168	2,843	2,006	47,134
NE REGION	ADAIR	790	202	116	488	96	102	1,794
	AUDRAIN	884	218	149	792	167	111	2,321
	BOONE	4,238	980	633	3,984	727	424	10,986
	CALLAWAY	1,313	272	181	1,185	183	145	3,279
	CLARK	275	120	59	164	28	33	679
	COLE	2,084	448	230	1,960	345	229	5,296
	FRANKLIN	3,157	693	380	2,498	441	389	7,558
	GASCONADE	515	124	58	320	54	46	1,117
	HOWARD	392	102	90	263	40	38	925
	KNOX	131	37	45	97	24	14	348
	LEWIS	361	77	70	209	37	36	790
	LINCOLN	1,852	428	238	1,699	278	191	4,686
	MACON	594	169	111	369	88	51	1,382
	MARION	1,234	322	184	1,101	248	149	3,238
	MONROE	281	96	45	218	28	28	696
	MONTGOMERY	552	151	98	466	73	51	1,391
	OSAGE	309	63	49	243	32	37	733
	PIKE	707	163	113	496	87	69	1,635
	RALLS	277	75	67	181	60	25	685
	RANDOLPH	1,156	261	134	989	174	119	2,833
	SCHUYLER	161	53	38	128	21	18	419
	SCOTLAND	150	61	42	99	14	11	377
	SHELBY	261	63	45	192	39	18	618
	WARREN	1,167	259	118	1,000	149	83	2,776
	NE TOTAL	22,841	5,437	3,293	19,141	3,433	2,417	56,562
SE REGION	BOLLINGER	638	201	92	419	50	84	1,484
	BUTLER	2,156	439	315	2,088	396	181	5,575
	CAPE GIRARDEAU	2,565	573	305	1,958	402	288	6,091
	CARTER	433	109	35	261	40	31	909
	CRAWFORD	1,227	243	109	1,049	166	83	2,877
	DENT	762	173	133	633	73	67	1,841
	DUNKLIN	1,921	365	192	2,492	282	110	5,362
	HOWELL	2,294	533	265	1,715	251	243	5,301

**TABLE 13
MHK, MHF AND TMH CHILDREN
DECEMBER 2010**

		NON CHIP POVERTY	CHIP NON-PREMIUM	CHIP PREMIUM	MHF	TMH	NEWBORNS	TOTAL CHILDREN
SE REGION	IRON	572	148	71	416	57	38	1,302
	MADISON	626	159	109	454	76	51	1,475
	MARIES	285	90	35	227	30	40	707
	MISSISSIPPI	801	207	89	793	148	51	2,089
	NEW MADRID	980	225	128	996	154	106	2,589
	OREGON	616	172	99	451	70	43	1,451
	PEMISCOT	1,241	233	100	1,693	239	67	3,573
	PERRY	691	150	85	497	77	70	1,570
	PHELPS	1,542	396	260	1,384	234	106	3,922
	PULASKI	1,202	324	161	1,068	163	102	3,020
	REYNOLDS	349	89	46	268	46	35	833
	RIPLEY	940	255	110	873	141	56	2,375
	ST FRANCOIS	2,785	613	241	2,378	417	300	6,734
	STE GENEVIEVE	508	144	75	401	71	45	1,244
	SCOTT	2,152	475	243	1,870	374	103	5,217
	SHANNON	527	129	77	371	50	57	1,211
	STODDARD	1,301	374	224	987	202	160	3,248
	TEXAS	1,222	288	211	944	157	115	2,937
	WASHINGTON	1,423	235	175	1,440	212	143	3,628
	WAYNE	723	167	120	517	85	91	1,703
	SE TOTAL	32,482	7,509	4,105	28,643	4,663	2,866	80,268
SW REGION	BARRY	1,693	392	156	1,410	235	161	4,047
	BARTON	635	163	77	464	79	46	1,464
	BATES	616	184	91	541	74	72	1,578
	BENTON	741	192	137	686	100	76	1,932
	CAMDEN	1,718	378	262	1,055	185	172	3,770
	CEDAR	611	173	89	633	92	62	1,660
	CHRISTIAN	2,984	758	484	1,645	364	281	6,516
	DADE	350	95	100	257	32	24	858
	DALLAS	826	179	134	694	95	73	2,001
	DOUGLAS	783	163	134	665	142	66	1,953
	GREENE	9,758	2,097	1,023	7,668	1,066	1,326	22,938
	HENRY	844	191	95	812	99	86	2,127
	HICKORY	381	96	55	293	43	30	898
	JASPER	5,435	1,229	481	4,704	730	637	13,216
	LACLEDE	1,936	433	223	1,534	198	140	4,464
	LAWRENCE	1,713	430	214	1,371	205	132	4,065
	MCDONALD	1,470	266	106	1,204	176	101	3,323
	MILLER	1,307	368	206	891	152	102	3,026
	MONITEAU	536	148	98	355	87	46	1,270
	MORGAN	949	235	138	726	126	58	2,232
	NEWTON	2,495	594	283	1,850	293	286	5,801
	OZARK	449	101	48	261	63	20	942
	POLK	1,485	358	205	1,147	131	135	3,461
	ST CLAIR	370	104	28	404	48	35	989
	STONE	1,276	296	155	796	152	140	2,815
	TANEY	2,556	619	347	1,448	296	286	5,552
	VERNON	889	241	141	694	133	79	2,177
	WEBSTER	1,602	360	174	1,099	151	116	3,502
	WRIGHT	1,151	270	159	1,023	158	91	2,852
	SW TOTAL	47,559	11,113	5,843	36,330	5,705	4,879	111,429
KC REGION	CLAY	5,762	1,402	811	4,331	725	675	13,706
	JACKSON	27,184	5,587	2,717	29,647	3,636	2,747	71,518
	PLATTE	1,627	357	248	1,329	216	229	4,006
	KC TOTAL	34,573	7,346	3,776	35,307	4,577	3,651	89,230
STL REGION	JEFFERSON	6,056	1,557	987	4,763	781	739	14,883
	ST CHARLES	5,417	1,268	638	4,307	695	886	13,211
	ST LOUIS COUNTY	26,167	6,211	3,012	24,150	3,664	2,827	66,031
	ST LOUIS CITY	16,818	3,060	961	23,515	3,027	1,653	49,034
	STL TOTAL	54,458	12,096	5,598	56,735	8,167	6,105	143,159
STATEWIDE		210,918	47,917	25,311	192,324	29,388	21,924	527,782

**TABLE 14
MHF, TMH AND MPW PARENTS/CARETAKERS
DECEMBER 2010**

		MHF	TMH	MPW	EXTENDED WOMEN'S HEALTH	UNINSURED WOMEN'S HEALTH	TOTAL PARENTS/ CARETAKERS
NW REGION	ANDREW	125	13	49	35	68	290
	ATCHISON	28	13	22	18	9	90
	BUCHANAN	1,309	248	596	410	422	2,985
	CALDWELL	78	23	36	30	56	223
	CARROLL	115	22	39	27	87	290
	CASS	952	207	355	256	500	2,270
	CHARITON	76	22	30	18	35	181
	CLINTON	145	24	91	59	84	403
	COOPER	109	35	60	34	159	397
	DAVISS	71	27	38	40	55	231
	DE KALB	61	13	36	34	38	182
	GENTRY	33	10	26	23	25	117
	GRUNDY	100	15	52	44	51	262
	HARRISON	69	12	61	34	64	240
	HOLT	18	19	21	22	9	89
	JOHNSON	542	103	176	162	324	1,307
	LAFAYETTE	361	68	140	111	305	985
	LINN	141	25	59	46	112	383
	LIVINGSTON	125	29	66	49	144	413
	MERCER	31	17	11	7	15	81
	NODAWAY	86	27	63	65	45	286
	PETTIS	502	124	190	158	392	1,366
	PUTNAM	41	7	21	19	20	108
	RAY	232	54	95	77	128	586
	SALINE	392	99	168	84	284	1,027
	SULLIVAN	75	24	34	23	44	200
	WORTH	5	6	4	4	7	26
	NW TOTAL	5,822	1,286	2,539	1,889	3,482	15,018
NE REGION	ADAIR	170	25	114	101	95	505
	AUDRAIN	300	84	130	81	168	763
	BOONE	1,394	305	590	412	1,415	4,116
	CALLAWAY	495	89	165	143	246	1,138
	CLARK	78	20	39	25	27	189
	COLE	697	148	293	201	470	1,809
	FRANKLIN	982	202	446	379	389	2,398
	GASCONADE	131	28	61	46	73	339
	HOWARD	87	12	57	41	101	298
	KNOX	22	8	8	14	22	74
	LEWIS	63	12	49	40	47	211
	LINCOLN	652	153	255	136	441	1,637
	MACON	123	43	71	49	137	423
	MARION	348	114	188	121	273	1,044
	MONROE	62	14	36	28	43	183
	MONTGOMERY	166	29	89	44	100	428
	OSAGE	74	12	36	33	31	186
	PIKE	158	41	102	70	151	522
	RALLS	57	20	35	23	42	177
	RANDOLPH	378	91	135	131	244	979
	SCHUYLER	44	11	22	13	19	109
	SCOTLAND	38	8	23	13	13	95
	SHELBY	69	16	29	17	51	182
	WARREN	400	72	131	94	254	951
	NE TOTAL	6,988	1,557	3,104	2,255	4,852	18,756
SE REGION	BOLLINGER	158	37	93	57	101	446
	BUTLER	817	200	297	173	378	1,865
	CAPE GIRARDEAU	684	167	357	263	371	1,842
	CARTER	76	23	43	27	65	234
	CRAWFORD	460	83	148	82	218	991
	DENT	232	41	93	59	139	564
	DUNKLIN	784	119	259	104	586	1,852
	HOWELL	636	123	340	211	249	1,559

NOTE: EXTENDED WOMEN'S HEALTH SERVICES IS A RESULT OF THE 1115 WAIVER.

**TABLE 14
MHF, TMH AND MPW PARENTS/CARETAKERS
DECEMBER 2010**

		MHF	TMH	MPW	EXTENDED WOMEN'S HEALTH	UNINSURED WOMEN'S HEALTH	TOTAL PARENTS/ CARETAKERS
SE REGION	IRON	187	25	59	33	75	379
	MADISON	190	45	82	54	125	496
	MARIES	86	13	38	27	49	213
	MISSISSIPPI	277	64	101	59	117	618
	NEW MADRID	352	54	147	89	184	826
	OREGON	147	30	80	46	74	377
	PEMISCOT	519	91	153	74	244	1,081
	PERRY	211	37	71	54	115	488
	PHELPS	586	121	211	136	245	1,299
	PULASKI	433	79	181	129	204	1,026
	REYNOLDS	98	26	41	29	90	284
	RIPLEY	383	76	128	74	140	801
	ST FRANCOIS	943	258	430	230	519	2,380
	STE GENEVIEVE	174	37	71	38	109	429
	SCOTT	661	196	308	154	584	1,903
	SHANNON	141	25	60	52	101	379
	STODDARD	327	117	192	135	263	1,034
	TEXAS	350	81	167	90	229	917
	WASHINGTON	592	98	185	119	387	1,381
	WAYNE	184	59	77	67	164	551
	SE TOTAL	10,688	2,325	4,412	2,665	6,125	26,215
SW REGION	BARRY	490	83	208	152	235	1,168
	BARTON	167	38	67	33	85	390
	BATES	181	28	79	66	88	442
	BENTON	292	44	91	66	121	614
	CAMDEN	440	92	209	151	177	1,069
	CEDAR	262	43	77	48	60	490
	CHRISTIAN	581	153	368	285	496	1,883
	DADE	103	16	33	17	38	207
	DALLAS	263	44	98	64	102	571
	DOUGLAS	230	44	122	53	126	575
	GREENE	2,981	518	1,460	1,176	2,183	8,318
	HENRY	323	45	134	79	106	687
	HICKORY	123	19	46	23	50	261
	JASPER	1,517	304	767	541	882	4,011
	LACLEDE	542	78	238	163	249	1,270
	LAWRENCE	446	88	200	136	257	1,127
	MCDONALD	352	53	145	95	163	808
	MILLER	335	72	137	124	179	847
	MONITEAU	125	35	60	42	67	329
	MORGAN	283	57	122	67	138	667
	NEWTON	599	123	322	250	309	1,603
	OZARK	108	38	31	25	69	271
	POLK	450	76	181	122	152	981
	ST CLAIR	166	31	40	23	59	319
	STONE	295	70	136	118	170	789
	TANEY	466	101	290	289	426	1,572
	VERNON	238	51	110	81	107	587
	WEBSTER	416	59	156	130	261	1,022
	WRIGHT	391	74	152	85	234	936
	SW TOTAL	13,165	2,477	6,079	4,504	7,589	33,814
KC REGION	CLAY	1,419	302	760	659	1,013	4,153
	JACKSON	9,506	1,331	3,242	2,523	5,560	22,162
	PLATTE	489	88	237	213	335	1,362
	KC TOTAL	11,414	1,721	4,239	3,395	6,908	27,677
STL REGION	JEFFERSON	1,950	411	857	691	1,108	5,017
	ST CHARLES	1,597	290	779	726	1,234	4,626
	ST LOUIS COUNTY	8,805	1,574	2,963	2,396	5,448	21,186
	ST LOUIS CITY	8,229	1,230	1,858	1,319	4,559	17,195
	STL TOTAL	20,581	3,505	6,457	5,132	12,349	48,024
STATEWIDE		68,658	12,871	26,830	19,840	41,305	169,504

NOTE: EXTENDED WOMEN'S HEALTH SERVICES IS A RESULT OF THE 1115 WAIVER.

**TABLE 15
MHABD NON-BLIND APPLICATIONS FOR PERSONS < 65 YEARS OF AGE
DECEMBER 2010**

		# APPROVED	# REJECTED	PERCENT REJECTED	TOTAL RESOLVED	DAYS FOR APPLICATION RESOLUTION					% OVER 90 DAYS	AVERAGE DAYS
						30 DAYS OR LESS	31-45 DAYS	46-90 DAYS	91-105 DAYS	OVER 105 DAYS		
NW REGION	ANDREW	8	16	66.7%	24	8	4	8	1	3	16.7%	53
	ATCHISON	3	2	40.0%	5	1	2	2	0	0	0.0%	48
	BUCHANAN	91	147	61.8%	238	105	71	44	5	13	7.6%	38
	CALDWELL	11	13	54.2%	24	10	6	4	1	3	16.7%	48
	CARROLL	11	8	42.1%	19	5	7	5	1	1	10.5%	51
	CASS	48	78	61.9%	126	36	50	20	2	18	15.9%	52
	CHARITON	2	3	60.0%	5	1	1	2	0	1	20.0%	70
	CLINTON	7	21	75.0%	28	7	14	5	0	2	7.1%	42
	COOPER	18	12	40.0%	30	6	7	8	1	8	30.0%	91
	DAVISS	4	8	66.7%	12	4	4	4	0	0	0.0%	38
	DE KALB	15	5	25.0%	20	10	5	5	0	0	0.0%	32
	GENTRY	1	7	87.5%	8	2	4	2	0	0	0.0%	40
	GRUNDY	9	6	40.0%	15	6	1	7	1	0	6.7%	40
	HARRISON	17	6	26.1%	23	14	4	4	1	0	4.3%	26
	HOLT	2	4	66.7%	6	2	2	2	0	0	0.0%	45
	JOHNSON	33	34	50.7%	67	31	18	10	1	7	11.9%	45
	LAFAYETTE	22	23	51.1%	45	16	12	13	1	3	8.9%	44
	LINN	13	15	53.6%	28	14	9	4	1	0	3.6%	27
	LIVINGSTON	15	18	54.5%	33	13	5	9	1	5	18.2%	51
	MERCER	4	4	50.0%	8	2	4	2	0	0	0.0%	43
	NODAWAY	11	14	56.0%	25	8	8	5	1	3	16.0%	47
	PETTIS	61	62	50.4%	123	44	41	28	1	9	8.1%	43
	PUTNAM	7	5	41.7%	12	3	6	1	1	1	16.7%	50
	RAY	21	20	48.8%	41	20	11	5	0	5	12.2%	44
	SALINE	30	28	48.3%	58	21	15	17	0	5	8.6%	49
	SULLIVAN	14	13	48.1%	27	9	9	5	3	1	14.8%	48
	WORTH	3	5	62.5%	8	4	1	1	0	2	25.0%	49
	NW TOTAL	481	577	54.5%	1,058	402	321	222	23	90	10.7%	45
NE REGION	ADAIR	28	30	51.7%	58	26	12	13	2	5	12.1%	42
	AUDRAIN	26	19	42.2%	45	13	17	7	3	5	17.8%	50
	BOONE	123	132	51.8%	255	98	75	46	6	30	14.1%	60
	CALLAWAY	34	32	48.5%	66	31	13	13	2	7	13.6%	49
	CLARK	4	5	55.6%	9	3	2	3	0	1	11.1%	40
	COLE	30	34	53.1%	64	18	18	17	4	7	17.2%	61
	FRANKLIN	72	64	47.1%	136	49	30	28	6	23	21.3%	61
	GASCONADE	10	13	56.5%	23	9	8	2	1	3	17.4%	49
	HOWARD	10	8	44.4%	18	9	3	5	0	1	5.6%	38
	KNOX	3	6	66.7%	9	3	2	3	0	1	11.1%	45
	LEWIS	9	13	59.1%	22	10	9	2	0	1	4.5%	32
	LINCOLN	55	54	49.5%	109	52	24	27	2	4	5.5%	35
	MACON	14	13	48.1%	27	8	7	7	4	1	18.5%	49
	MARION	30	47	61.0%	77	28	25	18	3	3	7.8%	42
	MONROE	11	7	38.9%	18	4	7	5	0	2	11.1%	47
	MONTGOMERY	10	6	37.5%	16	4	4	6	0	2	12.5%	54
	OSAGE	3	3	50.0%	6	5	0	1	0	0	0.0%	13
	PIKE	20	14	41.2%	34	17	9	8	0	0	0.0%	30
	RALLS	12	8	40.0%	20	10	5	2	0	3	15.0%	43
	RANDOLPH	28	23	45.1%	51	25	14	9	1	2	5.9%	34
	SCHUYLER	1	2	66.7%	3	0	2	0	0	1	33.3%	73
	SCOTLAND	1	10	90.9%	11	5	3	3	0	0	0.0%	38
	SHELBY	5	9	64.3%	14	3	4	2	3	2	35.7%	61
	WARREN	23	17	42.5%	40	22	6	9	0	3	7.5%	36
	NE TOTAL	562	569	50.3%	1,131	452	299	236	37	107	12.7%	49
SE REGION	BOLLINGER	14	14	50.0%	28	9	10	4	1	4	17.9%	58
	BUTLER	57	59	50.9%	116	51	38	12	3	12	12.9%	41
	CAPE GIRARDEAU	46	76	62.3%	122	56	37	15	4	10	11.5%	36
	CARTER	12	10	45.5%	22	11	2	6	0	3	13.6%	42
	CRAWFORD	41	23	35.9%	64	26	7	18	5	8	20.3%	50
	DENT	31	22	41.5%	53	19	17	11	1	5	11.3%	44
	DUNKLIN	76	59	43.7%	135	72	31	24	0	8	5.9%	32
	HOWELL	66	46	41.1%	112	50	18	21	7	16	20.5%	50

**TABLE 15
MHABD NON-BLIND APPLICATIONS FOR PERSONS < 65 YEARS OF AGE
DECEMBER 2010**

		# APPROVED	# REJECTED	PERCENT REJECTED	TOTAL RESOLVED	DAYS FOR APPLICATION RESOLUTION					% OVER 90 DAYS	AVERAGE DAYS
						30 DAYS OR LESS	31-45 DAYS	46-90 DAYS	91-105 DAYS	OVER 105 DAYS		
SE REGION	IRON	20	7	25.9%	27	16	2	8	0	1	3.7%	35
	MADISON	16	11	40.7%	27	14	7	3	0	3	11.1%	38
	MARIES	13	4	23.5%	17	6	2	8	0	1	5.9%	43
	MISSISSIPPI	19	25	56.8%	44	21	12	7	0	4	9.1%	36
	NEW MADRID	25	23	47.9%	48	23	9	13	1	2	6.3%	33
	OREGON	20	9	31.0%	29	19	2	6	0	2	6.9%	30
	PEMISCOT	38	38	50.0%	76	26	24	16	2	8	13.2%	52
	PERRY	14	23	62.2%	37	17	12	7	0	1	2.7%	31
	PHELPS	32	47	59.5%	79	30	22	19	3	5	10.1%	43
	PULASKI	33	53	61.6%	86	31	34	13	1	7	9.3%	42
	REYNOLDS	5	7	58.3%	12	3	5	2	0	2	16.7%	58
	RIPLEY	17	20	54.1%	37	12	9	10	1	5	16.2%	55
	ST FRANCOIS	79	99	55.6%	178	73	42	41	5	17	12.4%	43
	STE GENEVIEVE	17	12	41.4%	29	17	4	6	1	1	6.9%	31
	SCOTT	56	51	47.7%	107	47	26	25	1	8	8.4%	38
	SHANNON	11	7	38.9%	18	7	3	4	0	4	22.2%	59
	STODDARD	40	35	46.7%	75	35	21	15	0	4	5.3%	33
	TEXAS	29	32	52.5%	61	33	17	7	3	1	6.6%	28
	WASHINGTON	53	65	55.1%	118	59	19	28	2	10	10.2%	37
	WAYNE	26	20	43.5%	46	24	11	5	3	3	13.0%	35
	SE TOTAL	906	897	49.8%	1,803	807	443	354	44	155	11.0%	40
SW REGION	BARRY	36	50	58.1%	86	34	28	19	2	3	5.8%	41
	BARTON	14	14	50.0%	28	20	2	4	0	2	7.1%	26
	BATES	21	13	38.2%	34	14	16	1	0	3	8.8%	35
	BENTON	36	41	53.2%	77	46	13	14	1	3	5.2%	29
	CAMDEN	24	26	52.0%	50	20	12	15	1	2	6.0%	39
	CEDAR	20	27	57.4%	47	24	15	4	1	3	8.5%	35
	CHRISTIAN	44	69	61.1%	113	54	31	15	4	9	11.5%	39
	DADE	6	5	45.5%	11	5	1	3	0	2	18.2%	55
	DALLAS	32	20	38.5%	52	28	9	11	1	3	7.7%	35
	DOUGLAS	17	12	41.4%	29	14	7	8	0	0	0.0%	31
	GREENE	252	336	57.1%	588	238	199	96	13	42	9.4%	43
	HENRY	22	58	72.5%	80	40	22	12	2	4	7.5%	34
	HICKORY	18	16	47.1%	34	20	4	10	0	0	0.0%	31
	JASPER	156	180	53.6%	336	140	128	44	3	21	7.1%	38
	LACLEDE	40	53	57.0%	93	36	29	22	1	5	6.5%	38
	LAWRENCE	51	43	45.7%	94	50	16	18	1	9	10.6%	37
	MCDONALD	31	38	55.1%	69	29	22	13	2	3	7.2%	40
	MILLER	38	21	35.6%	59	25	15	14	1	4	8.5%	41
	MONITEAU	8	8	50.0%	16	1	7	5	0	3	18.8%	66
	MORGAN	27	23	46.0%	50	20	13	11	4	2	12.0%	42
	NEWTON	52	57	52.3%	109	43	37	18	3	8	10.1%	40
	OZARK	8	9	52.9%	17	10	5	2	0	0	0.0%	23
	POLK	48	51	51.5%	99	29	34	28	3	5	8.1%	45
	ST CLAIR	11	11	50.0%	22	11	3	6	0	2	9.1%	43
	STONE	33	38	53.5%	71	30	21	12	2	6	11.3%	43
	TANEY	51	91	64.1%	142	54	61	20	3	4	4.9%	38
	VERNON	38	22	36.7%	60	34	8	16	1	1	3.3%	29
	WEBSTER	18	42	70.0%	60	14	30	10	3	3	10.0%	45
	WRIGHT	28	30	51.7%	58	33	10	12	2	1	5.2%	31
	SW TOTAL	1,180	1,404	54.3%	2,584	1,116	798	463	54	153	8.0%	39
KC REGION	CLAY	107	159	59.8%	266	93	55	65	9	44	19.9%	62
	JACKSON	436	660	60.2%	1,096	345	287	193	44	227	24.7%	77
	PLATTE	32	52	61.9%	84	23	31	9	1	20	25.0%	65
	KC TOTAL	575	871	60.2%	1,446	461	373	267	54	291	23.9%	74
STL REGION	JEFFERSON	126	145	53.5%	271	131	68	41	9	22	11.4%	42
	ST CHARLES	123	152	55.3%	275	110	85	45	3	32	12.7%	48
	ST LOUIS COUNTY	507	456	47.4%	963	416	255	198	23	71	9.8%	41
	ST LOUIS CITY	489	444	47.6%	933	403	194	191	35	110	15.5%	50
	STL TOTAL	1,245	1,197	49.0%	2,442	1,060	602	475	70	235	12.5%	46
STATEWIDE		4,949	5,515	52.7%	10,464	4,298	2,836	2,017	282	1,031	12.5%	47

**TABLE 16
MHABD NON-BLIND APPLICATIONS FOR PERSONS 65+ YEARS OF AGE
DECEMBER 2010**

		# APPROVED	# REJECTED	PERCENT REJECTED	TOTAL RESOLVED	DAYS FOR APPLICATION RESOLUTION					% OVER 45 DAYS	AVERAGE DAYS
						30 DAYS OR LESS	31-45 DAYS	46-90 DAYS	91-105 DAYS	OVER 105 DAYS		
NW REGION	ANDREW	7	3	30.0%	10	4	3	3	0	0	30.0%	39
	ATCHISON	5	2	28.6%	7	4	3	0	0	0	0.0%	26
	BUCHANAN	15	17	53.1%	32	21	10	1	0	0	3.1%	19
	CALDWELL	5	2	28.6%	7	6	1	0	0	0	0.0%	16
	CARROLL	1	1	50.0%	2	1	0	1	0	0	50.0%	46
	CASS	15	9	37.5%	24	16	3	2	0	3	20.8%	42
	CHARITON	0	0	0.0%	0	0	0	0	0	0	0.0%	0
	CLINTON	4	7	63.6%	11	4	6	1	0	0	9.1%	39
	COOPER	5	2	28.6%	7	4	2	0	0	1	14.3%	60
	DAVISS	3	1	25.0%	4	4	0	0	0	0	0.0%	10
	DE KALB	5	3	37.5%	8	3	5	0	0	0	0.0%	28
	GENTRY	2	9	81.8%	11	5	6	0	0	0	0.0%	28
	GRUNDY	4	3	42.9%	7	4	3	0	0	0	0.0%	24
	HARRISON	3	3	50.0%	6	5	1	0	0	0	0.0%	11
	HOLT	3	2	40.0%	5	4	1	0	0	0	0.0%	16
	JOHNSON	11	6	35.3%	17	12	4	1	0	0	5.9%	23
	LAFAYETTE	8	8	50.0%	16	8	2	3	2	1	37.5%	44
	LINN	4	6	60.0%	10	5	4	1	0	0	10.0%	21
	LIVINGSTON	5	7	58.3%	12	6	4	1	0	1	16.7%	36
	MERCER	0	0	0.0%	0	0	0	0	0	0	0.0%	0
	NODAWAY	1	5	83.3%	6	3	2	1	0	0	16.7%	27
	PETTIS	25	13	34.2%	38	19	7	11	0	1	31.6%	35
	PUTNAM	4	0	0.0%	4	4	0	0	0	0	0.0%	9
	RAY	15	11	42.3%	26	13	9	4	0	0	15.4%	25
	SALINE	4	4	50.0%	8	1	4	1	2	0	37.5%	51
	SULLIVAN	3	3	50.0%	6	2	3	1	0	0	16.7%	32
	WORTH	0	3	100.0%	3	0	3	0	0	0	0.0%	41
	NW TOTAL	157	130	45.3%	287	158	86	32	4	7	15.0%	31
NE REGION	ADAIR	7	5	41.7%	12	8	4	0	0	0	0.0%	20
	AUDRAIN	5	5	50.0%	10	7	3	0	0	0	0.0%	19
	BOONE	23	21	47.7%	44	31	10	1	1	1	6.8%	22
	CALLAWAY	11	9	45.0%	20	13	4	2	0	1	15.0%	25
	CLARK	1	1	50.0%	2	1	1	0	0	0	0.0%	23
	COLE	11	4	26.7%	15	10	1	4	0	0	26.7%	29
	FRANKLIN	24	18	42.9%	42	17	15	6	3	1	23.8%	39
	GASCONADE	9	11	55.0%	20	10	10	0	0	0	0.0%	31
	HOWARD	2	1	33.3%	3	2	1	0	0	0	0.0%	25
	KNOX	0	2	100.0%	2	0	2	0	0	0	0.0%	33
	LEWIS	6	7	53.8%	13	8	5	0	0	0	0.0%	28
	LINCOLN	11	16	59.3%	27	21	3	3	0	0	11.1%	19
	MACON	5	5	50.0%	10	7	3	0	0	0	0.0%	23
	MARION	8	13	61.9%	21	6	10	5	0	0	23.8%	33
	MONROE	1	0	0.0%	1	1	0	0	0	0	0.0%	1
	MONTGOMERY	3	4	57.1%	7	5	2	0	0	0	0.0%	17
	OSAGE	2	1	33.3%	3	2	1	0	0	0	0.0%	32
	PIKE	4	4	50.0%	8	4	3	1	0	0	12.5%	26
	RALLS	4	5	55.6%	9	4	5	0	0	0	0.0%	25
	RANDOLPH	14	7	33.3%	21	11	5	3	0	2	23.8%	34
	SCHUYLER	0	0	0.0%	0	0	0	0	0	0	0.0%	0
	SCOTLAND	1	1	50.0%	2	1	0	1	0	0	50.0%	30
	SHELBY	3	1	25.0%	4	2	2	0	0	0	0.0%	32
	WARREN	3	1	25.0%	4	3	0	1	0	0	25.0%	24
	NE TOTAL	158	142	47.3%	300	174	90	27	4	5	12.0%	27
SE REGION	BOLLINGER	10	1	9.1%	11	7	3	1	0	0	9.1%	18
	BUTLER	17	23	57.5%	40	29	8	2	0	1	7.5%	19
	CAPE GIRARDEAU	28	14	33.3%	42	22	12	4	1	3	19.0%	49
	CARTER	5	0	0.0%	5	4	0	1	0	0	20.0%	24
	CRAWFORD	8	9	52.9%	17	8	9	0	0	0	0.0%	27
	DENT	3	3	50.0%	6	3	3	0	0	0	0.0%	25
	DUNKLIN	31	11	26.2%	42	21	18	3	0	0	7.1%	28
	HOWELL	17	13	43.3%	30	20	5	5	0	0	16.7%	26

**TABLE 16
MHABD NON-BLIND APPLICATIONS FOR PERSONS 65+ YEARS OF AGE
DECEMBER 2010**

		# APPROVED	# REJECTED	PERCENT REJECTED	TOTAL RESOLVED	DAYS FOR APPLICATION RESOLUTION					% OVER 45 DAYS	AVERAGE DAYS
						30 DAYS OR LESS	31-45 DAYS	46-90 DAYS	91-105 DAYS	OVER 105 DAYS		
SE REGION	IRON	6	6	50.0%	12	7	4	1	0	0	8.3%	30
	MADISON	6	9	60.0%	15	10	5	0	0	0	0.0%	19
	MARIES	1	2	66.7%	3	1	2	0	0	0	0.0%	33
	MISSISSIPPI	5	5	50.0%	10	7	2	1	0	0	10.0%	26
	NEW MADRID	8	8	50.0%	16	8	7	1	0	0	6.3%	24
	OREGON	1	5	83.3%	6	5	1	0	0	0	0.0%	17
	PEMISCOT	11	5	31.3%	16	14	2	0	0	0	0.0%	14
	PERRY	5	9	64.3%	14	11	3	0	0	0	0.0%	15
	PHELPS	15	15	50.0%	30	23	7	0	0	0	0.0%	16
	PULASKI	6	8	57.1%	14	7	7	0	0	0	0.0%	32
	REYNOLDS	4	6	60.0%	10	2	4	1	0	3	40.0%	72
	RIPLEY	3	0	0.0%	3	3	0	0	0	0	0.0%	10
	ST FRANCOIS	14	15	51.7%	29	20	7	2	0	0	6.9%	24
	STE GENEVIEVE	2	4	66.7%	6	5	1	0	0	0	0.0%	9
	SCOTT	14	7	33.3%	21	13	6	2	0	0	9.5%	23
	SHANNON	6	1	14.3%	7	6	1	0	0	0	0.0%	12
	STODDARD	13	12	48.0%	25	20	5	0	0	0	0.0%	17
	TEXAS	11	12	52.2%	23	19	2	2	0	0	8.7%	16
	WASHINGTON	9	8	47.1%	17	9	7	1	0	0	5.9%	24
	WAYNE	4	8	66.7%	12	4	7	1	0	0	8.3%	31
	SE TOTAL	263	219	45.4%	482	308	138	28	1	7	7.5%	25
SW REGION	BARRY	11	7	38.9%	18	10	5	3	0	0	16.7%	27
	BARTON	4	3	42.9%	7	6	0	1	0	0	14.3%	16
	BATES	5	9	64.3%	14	5	8	1	0	0	7.1%	33
	BENTON	6	7	53.8%	13	9	2	2	0	0	15.4%	22
	CAMDEN	6	6	50.0%	12	6	4	2	0	0	16.7%	33
	CEDAR	8	6	42.9%	14	3	10	1	0	0	7.1%	33
	CHRISTIAN	13	15	53.6%	28	17	11	0	0	0	0.0%	24
	DADE	2	3	60.0%	5	2	2	1	0	0	20.0%	29
	DALLAS	6	4	40.0%	10	8	1	0	1	0	10.0%	25
	DOUGLAS	5	10	66.7%	15	8	5	2	0	0	13.3%	26
	GREENE	68	69	50.4%	137	78	42	12	1	4	12.4%	28
	HENRY	17	8	32.0%	25	11	9	4	0	1	20.0%	36
	HICKORY	4	7	63.6%	11	7	1	2	1	0	27.3%	33
	JASPER	45	37	45.1%	82	45	28	6	2	1	11.0%	29
	LACLEDE	12	13	52.0%	25	20	4	1	0	0	4.0%	15
	LAWRENCE	18	10	35.7%	28	17	5	6	0	0	21.4%	27
	MCDONALD	13	8	38.1%	21	17	3	1	0	0	4.8%	18
	MILLER	14	9	39.1%	23	12	8	2	1	0	13.0%	30
	MONITEAU	3	4	57.1%	7	6	0	1	0	0	14.3%	17
	MORGAN	4	10	71.4%	14	10	2	2	0	0	14.3%	27
	NEWTON	21	12	36.4%	33	25	6	2	0	0	6.1%	20
	OZARK	13	4	23.5%	17	8	6	3	0	0	17.6%	37
	POLK	18	4	18.2%	22	15	4	3	0	0	13.6%	20
	ST CLAIR	6	6	50.0%	12	7	5	0	0	0	0.0%	25
	STONE	17	6	26.1%	23	15	7	1	0	0	4.3%	24
	TANEY	14	9	39.1%	23	13	8	2	0	0	8.7%	25
	VERNON	5	9	64.3%	14	4	8	1	1	0	14.3%	42
	WEBSTER	13	14	51.9%	27	16	9	2	0	0	7.4%	27
	WRIGHT	9	9	50.0%	18	7	9	2	0	0	11.1%	29
	SW TOTAL	380	318	45.6%	698	407	212	66	7	6	11.3%	27
KC REGION	CLAY	32	30	48.4%	62	28	15	11	2	6	30.6%	46
	JACKSON	150	106	41.4%	256	105	100	37	5	9	19.9%	39
	PLATTE	14	6	30.0%	20	13	2	3	1	1	25.0%	35
	KC TOTAL	196	142	42.0%	338	146	117	51	8	16	22.2%	40
STL REGION	JEFFERSON	43	21	32.8%	64	42	9	8	1	4	20.3%	32
	ST CHARLES	50	24	32.4%	74	49	20	2	0	3	6.8%	26
	ST LOUIS COUNTY	221	118	34.8%	339	220	82	22	5	10	10.9%	27
	ST LOUIS CITY	155	41	20.9%	196	140	35	14	2	5	10.7%	25
	STL TOTAL	469	204	30.3%	673	451	146	46	8	22	11.3%	26
STATEWIDE		1,623	1,155	41.6%	2,778	1,644	789	250	32	63	12.4%	29

**TABLE 17
MHABD BLIND APPLICATIONS
DECEMBER 2010**

		# APPROVED	# REJECTED	PERCENT REJECTED	TOTAL RESOLVED	DAYS FOR APPLICATION RESOLUTION					% OVER 90 DAYS	AVERAGE DAYS
						30 DAYS OR LESS	31-45 DAYS	46-90 DAYS	91-105 DAYS	OVER 105 DAYS		
NW REGION	ANDREW	0	0	0.0%	0	0	0	0	0	0	0.0%	0
	ATCHISON	0	0	0.0%	0	0	0	0	0	0	0.0%	0
	BUCHANAN	1	2	66.7%	3	1	0	1	1	0	33.3%	62
	CALDWELL	0	0	0.0%	0	0	0	0	0	0	0.0%	0
	CARROLL	0	0	0.0%	0	0	0	0	0	0	0.0%	0
	CASS	0	1	100.0%	1	0	0	1	0	0	0.0%	48
	CHARITON	0	0	0.0%	0	0	0	0	0	0	0.0%	0
	CLINTON	1	0	0.0%	1	0	1	0	0	0	0.0%	38
	COOPER	0	0	0.0%	0	0	0	0	0	0	0.0%	0
	DAVISS	0	0	0.0%	0	0	0	0	0	0	0.0%	0
	DE KALB	0	0	0.0%	0	0	0	0	0	0	0.0%	0
	GENTRY	0	0	0.0%	0	0	0	0	0	0	0.0%	0
	GRUNDY	0	0	0.0%	0	0	0	0	0	0	0.0%	0
	HARRISON	1	0	0.0%	1	0	0	1	0	0	0.0%	54
	HOLT	0	0	0.0%	0	0	0	0	0	0	0.0%	0
	JOHNSON	0	1	100.0%	1	0	0	1	0	0	0.0%	56
	LAFAYETTE	0	1	100.0%	1	0	1	0	0	0	0.0%	43
	LINN	0	0	0.0%	0	0	0	0	0	0	0.0%	0
	LIVINGSTON	0	0	0.0%	0	0	0	0	0	0	0.0%	0
	MERCER	0	0	0.0%	0	0	0	0	0	0	0.0%	0
	NODAWAY	0	0	0.0%	0	0	0	0	0	0	0.0%	0
	PETTIS	0	1	100.0%	1	0	1	0	0	0	0.0%	43
	PUTNAM	0	0	0.0%	0	0	0	0	0	0	0.0%	0
	RAY	0	0	0.0%	0	0	0	0	0	0	0.0%	0
	SALINE	0	0	0.0%	0	0	0	0	0	0	0.0%	0
	SULLIVAN	1	0	0.0%	1	1	0	0	0	0	0.0%	13
	WORTH	0	0	0.0%	0	0	0	0	0	0	0.0%	0
	NW TOTAL	4	6	60.0%	10	2	3	4	1	0	10.0%	48
NE REGION	ADAIR	0	1	100.0%	1	0	0	1	0	0	0.0%	69
	AUDRAIN	0	1	100.0%	1	0	1	0	0	0	0.0%	44
	BOONE	0	2	100.0%	2	0	1	1	0	0	0.0%	60
	CALLAWAY	0	0	0.0%	0	0	0	0	0	0	0.0%	0
	CLARK	0	0	0.0%	0	0	0	0	0	0	0.0%	0
	COLE	0	0	0.0%	0	0	0	0	0	0	0.0%	0
	FRANKLIN	1	3	75.0%	4	2	2	0	0	0	0.0%	29
	GASCONADE	0	1	100.0%	1	1	0	0	0	0	0.0%	27
	HOWARD	0	0	0.0%	0	0	0	0	0	0	0.0%	0
	KNOX	0	0	0.0%	0	0	0	0	0	0	0.0%	0
	LEWIS	0	0	0.0%	0	0	0	0	0	0	0.0%	0
	LINCOLN	0	0	0.0%	0	0	0	0	0	0	0.0%	0
	MACON	0	0	0.0%	0	0	0	0	0	0	0.0%	0
	MARION	0	0	0.0%	0	0	0	0	0	0	0.0%	0
	MONROE	0	0	0.0%	0	0	0	0	0	0	0.0%	0
	MONTGOMERY	0	2	100.0%	2	2	0	0	0	0	0.0%	8
	OSAGE	0	0	0.0%	0	0	0	0	0	0	0.0%	0
	PIKE	0	0	0.0%	0	0	0	0	0	0	0.0%	0
	RALLS	0	0	0.0%	0	0	0	0	0	0	0.0%	0
	RANDOLPH	0	0	0.0%	0	0	0	0	0	0	0.0%	0
	SCHUYLER	0	0	0.0%	0	0	0	0	0	0	0.0%	0
	SCOTLAND	0	0	0.0%	0	0	0	0	0	0	0.0%	0
	SHELBY	0	0	0.0%	0	0	0	0	0	0	0.0%	0
	WARREN	0	0	0.0%	0	0	0	0	0	0	0.0%	0
	NE TOTAL	1	10	90.9%	11	5	4	2	0	0	0.0%	35
SE REGION	BOLLINGER	0	0	0.0%	0	0	0	0	0	0	0.0%	0
	BUTLER	0	1	100.0%	1	0	0	1	0	0	0.0%	84
	CAPE GIRARDEAU	0	0	0.0%	0	0	0	0	0	0	0.0%	0
	CARTER	0	0	0.0%	0	0	0	0	0	0	0.0%	0
	CRAWFORD	0	0	0.0%	0	0	0	0	0	0	0.0%	0
	DENT	0	0	0.0%	0	0	0	0	0	0	0.0%	0
	DUNKLIN	1	2	66.7%	3	1	2	0	0	0	0.0%	28
	HOWELL	0	1	100.0%	1	1	0	0	0	0	0.0%	6

**TABLE 17
MHABD BLIND APPLICATIONS
DECEMBER 2010**

		# APPROVED	# REJECTED	PERCENT REJECTED	TOTAL RESOLVED	DAYS FOR APPLICATION RESOLUTION					% OVER 90 DAYS	AVERAGE DAYS
						30 DAYS OR LESS	31-45 DAYS	46-90 DAYS	91-105 DAYS	OVER 105 DAYS		
SE REGION	IRON	1	0	0.0%	1	0	0	1	0	0	0.0%	48
	MADISON	0	0	0.0%	0	0	0	0	0	0	0.0%	0
	MARIES	0	0	0.0%	0	0	0	0	0	0	0.0%	0
	MISSISSIPPI	0	0	0.0%	0	0	0	0	0	0	0.0%	0
	NEW MADRID	0	0	0.0%	0	0	0	0	0	0	0.0%	0
	OREGON	0	0	0.0%	0	0	0	0	0	0	0.0%	0
	PEMISCOT	0	0	0.0%	0	0	0	0	0	0	0.0%	0
	PERRY	0	0	0.0%	0	0	0	0	0	0	0.0%	0
	PHELPS	1	0	0.0%	1	1	0	0	0	0	0.0%	1
	PULASKI	0	0	0.0%	0	0	0	0	0	0	0.0%	0
	REYNOLDS	0	0	0.0%	0	0	0	0	0	0	0.0%	0
	RIPLEY	0	0	0.0%	0	0	0	0	0	0	0.0%	0
	ST FRANCOIS	0	1	100.0%	1	1	0	0	0	0	0.0%	21
	STE GENEVIEVE	0	0	0.0%	0	0	0	0	0	0	0.0%	0
	SCOTT	0	0	0.0%	0	0	0	0	0	0	0.0%	0
	SHANNON	0	0	0.0%	0	0	0	0	0	0	0.0%	0
	STODDARD	0	0	0.0%	0	0	0	0	0	0	0.0%	0
	TEXAS	0	0	0.0%	0	0	0	0	0	0	0.0%	0
	WASHINGTON	0	0	0.0%	0	0	0	0	0	0	0.0%	0
	WAYNE	0	0	0.0%	0	0	0	0	0	0	0.0%	0
	SE TOTAL	3	5	62.5%	8	4	2	2	0	0	0.0%	31
SW REGION	BARRY	0	0	0.0%	0	0	0	0	0	0	0.0%	0
	BARTON	0	1	100.0%	1	1	0	0	0	0	0.0%	3
	BATES	0	0	0.0%	0	0	0	0	0	0	0.0%	0
	BENTON	0	0	0.0%	0	0	0	0	0	0	0.0%	0
	CAMDEN	2	0	0.0%	2	0	0	2	0	0	0.0%	64
	CEDAR	0	0	0.0%	0	0	0	0	0	0	0.0%	0
	CHRISTIAN	0	0	0.0%	0	0	0	0	0	0	0.0%	0
	DADE	0	0	0.0%	0	0	0	0	0	0	0.0%	0
	DALLAS	0	0	0.0%	0	0	0	0	0	0	0.0%	0
	DOUGLAS	0	0	0.0%	0	0	0	0	0	0	0.0%	0
	GREENE	0	4	100.0%	4	0	4	0	0	0	0.0%	44
	HENRY	0	0	0.0%	0	0	0	0	0	0	0.0%	0
	HICKORY	0	1	100.0%	1	0	1	0	0	0	0.0%	31
	JASPER	0	1	100.0%	1	0	0	0	0	1	100.0%	121
	LACLEDE	0	1	100.0%	1	1	0	0	0	0	0.0%	24
	LAWRENCE	0	0	0.0%	0	0	0	0	0	0	0.0%	0
	MCDONALD	0	2	100.0%	2	0	2	0	0	0	0.0%	44
	MILLER	0	0	0.0%	0	0	0	0	0	0	0.0%	0
	MONITEAU	0	1	100.0%	1	0	1	0	0	0	0.0%	42
	MORGAN	0	0	0.0%	0	0	0	0	0	0	0.0%	0
	NEWTON	0	3	100.0%	3	1	0	1	0	1	33.3%	80
	OZARK	0	0	0.0%	0	0	0	0	0	0	0.0%	0
	POLK	0	0	0.0%	0	0	0	0	0	0	0.0%	0
	ST CLAIR	0	0	0.0%	0	0	0	0	0	0	0.0%	0
	STONE	0	0	0.0%	0	0	0	0	0	0	0.0%	0
	TANEY	0	1	100.0%	1	0	1	0	0	0	0.0%	44
	VERNON	0	0	0.0%	0	0	0	0	0	0	0.0%	0
	WEBSTER	0	0	0.0%	0	0	0	0	0	0	0.0%	0
	WRIGHT	0	1	100.0%	1	0	0	1	0	0	0.0%	60
	SW TOTAL	2	16	88.9%	18	3	9	4	0	2	11.1%	53
KC REGION	CLAY	0	2	100.0%	2	0	1	1	0	0	0.0%	50
	JACKSON	3	9	75.0%	12	2	5	3	0	2	16.7%	65
	PLATTE	0	0	0.0%	0	0	0	0	0	0	0.0%	0
	KC TOTAL	3	11	78.6%	14	2	6	4	0	2	14.3%	63
STL REGION	JEFFERSON	0	1	100.0%	1	0	1	0	0	0	0.0%	42
	ST CHARLES	0	2	100.0%	2	0	1	0	0	1	50.0%	130
	ST LOUIS COUNTY	4	6	60.0%	10	4	3	2	0	1	10.0%	39
	ST LOUIS CITY	1	7	87.5%	8	1	3	2	0	2	25.0%	85
	STL TOTAL	5	16	76.2%	21	5	8	4	0	4	19.0%	65
STATEWIDE		18	64	78.0%	82	21	32	20	1	8	11.0%	53

**TABLE 18
MO HEALTHNET FOR THE AGED, BLIND AND DISABLED
DECEMBER 2010**

		SSI-SP, SP ONLY	BP, SAB	SSI, MHABD NON- SPENDDOWN	MHABD SPENDDOWN	TWHA NON-PREMIUM	TWHA PREMIUM	NC, VENDOR CASES	TOTAL PERSONS RECEIVING
NW REGION	ANDREW	0	7	301	55	1	0	124	488
	ATCHISON	0	2	140	25	1	0	55	223
	BUCHANAN	3	67	3,030	419	3	18	637	4,177
	CALDWELL	1	4	242	20	0	1	57	325
	CARROLL	0	6	323	58	1	1	97	486
	CASS	4	48	1,440	246	1	9	550	2,298
	CHARITON	1	4	192	46	1	2	165	411
	CLINTON	0	8	317	43	0	1	145	514
	COOPER	0	1	356	68	2	5	113	545
	DAVISS	0	2	190	32	0	1	26	251
	DE KALB	0	10	241	38	1	2	133	425
	GENTRY	0	4	190	43	6	2	88	333
	GRUNDY	0	4	351	64	0	6	147	572
	HARRISON	2	6	310	64	0	3	101	486
	HOLT	0	2	94	17	1	4	75	193
	JOHNSON	0	26	898	121	3	10	266	1,324
	LAFAYETTE	4	23	782	166	0	2	280	1,257
	LINN	0	6	463	53	1	3	154	680
	LIVINGSTON	0	13	470	56	2	6	303	850
	MERCER	0	2	121	28	1	1	45	198
	NODAWAY	0	5	369	63	0	5	134	576
	PETTIS	0	36	1,378	158	1	7	438	2,018
	PUTNAM	0	4	191	28	0	1	46	270
	RAY	0	17	500	102	2	5	147	773
	SALINE	0	35	1,068	195	2	9	427	1,736
	SULLIVAN	0	5	264	23	0	5	89	386
	WORTH	0	1	47	6	0	0	26	80
	NW TOTAL	15	348	14,268	2,237	30	109	4,868	21,875
NE REGION	ADAIR	1	13	876	149	2	11	200	1,252
	AUDRAIN	3	24	699	128	2	8	193	1,057
	BOONE	0	67	3,284	694	6	63	503	4,617
	CALLAWAY	1	18	988	114	2	12	248	1,383
	CLARK	0	4	213	25	0	2	58	302
	COLE	1	55	1,401	231	2	25	337	2,052
	FRANKLIN	1	47	1,835	344	9	16	553	2,805
	GASCONADE	0	11	336	64	0	3	185	599
	HOWARD	1	7	283	62	1	0	125	479
	KNOX	1	4	136	17	0	1	58	217
	LEWIS	0	2	234	42	0	2	133	413
	LINCOLN	0	26	1,117	162	7	14	420	1,746
	MACON	0	8	463	89	2	8	189	759
	MARION	4	18	1,219	198	1	9	612	2,061
	MONROE	0	6	212	53	1	4	105	381
	MONTGOMERY	1	11	403	55	0	2	179	651
	OSAGE	1	6	221	36	0	0	118	382
	PIKE	0	10	594	124	1	3	140	872
	RALLS	1	6	243	63	0	5	57	375
	RANDOLPH	1	21	950	136	1	4	389	1,502
	SCHUYLER	0	0	166	20	0	0	48	234
	SCOTLAND	0	2	107	29	1	2	52	193
	SHELBY	0	3	179	22	1	3	99	307
	WARREN	3	17	658	143	5	8	97	931
	NE TOTAL	20	386	16,817	3,000	44	205	5,098	25,570
SE REGION	BOLLINGER	0	2	592	100	1	3	196	894
	BUTLER	4	30	2,714	416	1	7	713	3,885
	CAPE GIRARDEAU	0	43	1,872	255	7	12	719	2,908
	CARTER	0	4	426	85	1	2	107	625
	CRAWFORD	1	16	1,014	204	2	4	313	1,554
	DENT	0	12	860	137	1	9	177	1,196
	DUNKLIN	2	44	2,738	441	1	5	644	3,875
	HOWELL	2	39	1,985	310	2	7	498	2,843

**TABLE 18
MO HEALTHNET FOR THE AGED, BLIND AND DISABLED
DECEMBER 2010**

		SSI-SP, SP ONLY	BP, SAB	SSI, MHABD NON- SPENDDOWN	MHABD SPENDDOWN	TWHA NON-PREMIUM	TWHA PREMIUM	NC, VENDOR CASES	TOTAL PERSONS RECEIVING
SE REGION	IRON	2	9	629	137	2	3	285	1,067
	MADISON	0	19	563	149	1	2	182	916
	MARIES	1	8	243	64	0	3	87	406
	MISSISSIPPI	0	18	928	154	1	4	248	1,353
	NEW MADRID	4	22	1,231	245	1	2	430	1,935
	OREGON	1	5	803	85	0	0	122	1,016
	PEMISCOT	0	20	1,714	294	1	4	371	2,404
	PERRY	0	5	499	103	4	6	173	790
	PHELPS	6	26	1,604	261	1	9	341	2,248
	PULASKI	0	14	948	117	4	9	175	1,267
	REYNOLDS	0	8	389	81	0	2	101	581
	RIPLEY	2	17	1,117	226	0	4	302	1,668
	ST FRANCOIS	2	71	2,633	502	4	12	1,027	4,251
	STE GENEVIEVE	0	10	405	104	1	7	179	706
	SCOTT	0	29	2,048	319	0	12	639	3,047
	SHANNON	0	10	522	66	0	0	94	692
	STODDARD	1	24	1,530	309	2	7	517	2,390
	TEXAS	1	23	1,040	169	2	5	225	1,465
	WASHINGTON	1	25	1,633	312	3	6	304	2,284
	WAYNE	2	21	949	164	3	3	222	1,364
	SE TOTAL	32	574	33,629	5,809	46	149	9,391	49,630
SW REGION	BARRY	0	19	1,254	165	3	4	259	1,704
	BARTON	0	6	452	64	1	2	99	624
	BATES	2	15	548	88	0	2	152	807
	BENTON	1	29	831	106	0	5	205	1,177
	CAMDEN	0	17	913	158	1	9	164	1,262
	CEDAR	1	7	690	89	2	4	156	949
	CHRISTIAN	0	30	1,282	165	0	7	433	1,917
	DADE	0	5	269	46	1	2	72	395
	DALLAS	1	10	718	83	0	0	146	958
	DOUGLAS	2	8	754	118	0	3	82	967
	GREENE	8	173	7,843	1,049	19	57	1457	10,606
	HENRY	0	23	963	154	3	5	207	1,355
	HICKORY	0	8	426	60	0	1	79	574
	JASPER	1	68	4,269	675	8	30	829	5,880
	LACLEDE	4	41	1,404	213	4	11	286	1,963
	LAWRENCE	1	24	1,154	178	3	6	241	1,607
	MCDONALD	0	16	817	116	0	2	135	1,086
	MILLER	2	14	898	125	1	6	184	1,230
	MONITEAU	0	1	331	62	0	4	96	494
	MORGAN	1	8	809	119	2	8	192	1,139
	NEWTON	0	33	1,594	257	1	5	388	2,278
	OZARK	1	14	417	37	0	0	395	864
	POLK	2	18	1,171	182	0	6	355	1,734
	ST CLAIR	0	8	461	62	0	4	86	621
	STONE	0	19	782	116	2	3	194	1116
	TANEY	1	32	1,340	179	2	11	162	1,727
	VERNON	1	10	858	137	1	4	302	1,313
	WEBSTER	0	14	941	114	1	0	190	1,260
	WRIGHT	2	16	1,089	164	2	1	177	1,451
	SW TOTAL	31	686	35,278	5,081	57	202	7,723	49,058
KC REGION	CLAY	1	96	2,708	505	7	19	843	4,179
	JACKSON	10	653	18,058	2,056	11	55	4,389	25,232
	PLATTE	0	27	747	117	1	5	312	1,209
	KC TOTAL	11	776	21,513	2,678	19	79	5,544	30,620
STL REGION	JEFFERSON	0	88	3,521	640	3	19	1,284	5,555
	ST CHARLES	2	90	2,775	536	11	33	842	4,289
	ST LOUIS COUNTY	8	590	16,501	2,383	12	92	5,113	24,699
	ST LOUIS CITY	17	345	18,626	1,619	4	39	3,424	24,074
	STL TOTAL	27	1,113	41,423	5,178	30	183	10,663	58,617
STATEWIDE		136	3,883	162,928	23,983	226	927	43,287	235,370

**TABLE 19
QUALIFIED MEDICARE BENEFICIARY
DECEMBER 2010**

		QMB ONLY PERSONS	QMB ONLY % OF TOTAL	QMB & MHABD PERSONS	QMB & MHABD % OF TOTAL	TOTAL QMB PERSONS
NW REGION	ANDREW	34	16.8%	168	83.2%	202
	ATCHISON	12	10.9%	98	89.1%	110
	BUCHANAN	212	13.6%	1,347	86.4%	1,559
	CALDWELL	17	12.3%	121	87.7%	138
	CARROLL	31	15.1%	174	84.9%	205
	CASS	139	15.8%	739	84.2%	878
	CHARITON	18	9.3%	175	90.7%	193
	CLINTON	29	15.3%	160	84.7%	189
	COOPER	30	12.4%	212	87.6%	242
	DAVISS	19	14.6%	111	85.4%	130
	DE KALB	22	12.2%	159	87.8%	181
	GENTRY	21	13.8%	131	86.2%	152
	GRUNDY	31	12.5%	217	87.5%	248
	HARRISON	30	13.5%	193	86.5%	223
	HOLT	7	9.1%	70	90.9%	77
	JOHNSON	71	13.5%	454	86.5%	525
	LAFAYETTE	63	11.8%	472	88.2%	535
	LINN	58	17.2%	279	82.8%	337
	LIVINGSTON	55	15.7%	295	84.3%	350
	MERCER	7	6.5%	100	93.5%	107
	NODAWAY	67	23.2%	222	76.8%	289
	PETTIS	103	12.5%	724	87.5%	827
	PUTNAM	23	18.0%	105	82.0%	128
	RAY	33	11.4%	257	88.6%	290
	SALINE	77	10.4%	665	89.6%	742
	SULLIVAN	14	8.0%	162	92.0%	176
	WORTH	11	23.4%	36	76.6%	47
	NW TOTAL	1,234	13.6%	7,846	86.4%	9,080
NE REGION	ADAIR	39	7.3%	494	92.7%	533
	AUDRAIN	45	11.3%	353	88.7%	398
	BOONE	175	10.8%	1,447	89.2%	1,622
	CALLAWAY	106	16.7%	527	83.3%	633
	CLARK	22	16.2%	114	83.8%	136
	COLE	106	12.8%	724	87.2%	830
	FRANKLIN	179	14.6%	1,045	85.4%	1,224
	GASCONADE	33	12.8%	225	87.2%	258
	HOWARD	27	10.6%	227	89.4%	254
	KNOX	16	14.3%	96	85.7%	112
	LEWIS	18	9.0%	183	91.0%	201
	LINCOLN	83	12.4%	587	87.6%	670
	MACON	32	10.3%	280	89.7%	312
	MARION	74	8.5%	797	91.5%	871
	MONROE	28	14.2%	169	85.8%	197
	MONTGOMERY	38	12.4%	268	87.6%	306
	OSAGE	17	9.6%	160	90.4%	177
	PIKE	36	10.3%	312	89.7%	348
	RALLS	11	6.7%	154	93.3%	165
	RANDOLPH	67	10.2%	592	89.8%	659
	SCHUYLER	11	10.1%	98	89.9%	109
	SCOTLAND	18	16.5%	91	83.5%	109
	SHELBY	17	11.3%	133	88.7%	150
	WARREN	71	17.5%	335	82.5%	406
	NE TOTAL	1,269	11.9%	9,411	88.1%	10,680
SE REGION	BOLLINGER	51	12.0%	375	88.0%	426
	BUTLER	137	7.7%	1,638	92.3%	1,775
	CAPE GIRARDEAU	110	8.6%	1,165	91.4%	1,275
	CARTER	25	8.8%	259	91.2%	284
	CRAWFORD	69	10.5%	589	89.5%	658
	DENT	40	7.9%	468	92.1%	508
	DUNKLIN	145	8.1%	1,635	91.9%	1,780
	HOWELL	196	14.4%	1,168	85.6%	1,364

**TABLE 19
QUALIFIED MEDICARE BENEFICIARY
DECEMBER 2010**

		QMB ONLY PERSONS	QMB ONLY % OF TOTAL	QMB & MHABD PERSONS	QMB & MHABD % OF TOTAL	TOTAL QMB PERSONS
SE REGION	IRON	32	7.0%	424	93.0%	456
	MADISON	28	7.2%	362	92.8%	390
	MARIES	33	16.8%	163	83.2%	196
	MISSISSIPPI	56	8.8%	581	91.2%	637
	NEW MADRID	67	7.1%	871	92.9%	938
	OREGON	49	9.8%	452	90.2%	501
	PEMISCOT	64	5.6%	1,085	94.4%	1,149
	PERRY	47	13.2%	308	86.8%	355
	PHELPS	139	14.2%	839	85.8%	978
	PULASKI	65	12.2%	469	87.8%	534
	REYNOLDS	20	8.1%	226	91.9%	246
	RIPLEY	56	7.4%	705	92.6%	761
	ST FRANCOIS	150	8.7%	1,569	91.3%	1,719
	STE GENEVIEVE	25	9.4%	241	90.6%	266
	SCOTT	132	9.7%	1,235	90.3%	1,367
	SHANNON	33	9.8%	304	90.2%	337
	STODDARD	120	10.3%	1,040	89.7%	1,160
	TEXAS	107	15.4%	589	84.6%	696
	WASHINGTON	93	10.5%	796	89.5%	889
	WAYNE	47	7.2%	609	92.8%	656
	SE TOTAL	2,136	9.6%	20,165	90.4%	22,301
SW REGION	BARRY	109	14.1%	664	85.9%	773
	BARTON	36	12.4%	255	87.6%	291
	BATES	51	15.4%	281	84.6%	332
	BENTON	95	18.1%	429	81.9%	524
	CAMDEN	86	14.0%	530	86.0%	616
	CEDAR	66	16.1%	343	83.9%	409
	CHRISTIAN	124	14.6%	723	85.4%	847
	DADE	18	10.7%	150	89.3%	168
	DALLAS	81	17.4%	385	82.6%	466
	DOUGLAS	81	16.9%	398	83.1%	479
	GREENE	565	12.8%	3,861	87.2%	4,426
	HENRY	71	12.1%	516	87.9%	587
	HICKORY	53	17.9%	243	82.1%	296
	JASPER	319	12.6%	2,205	87.4%	2,524
	LACLEDE	122	13.6%	774	86.4%	896
	LAWRENCE	116	15.0%	656	85.0%	772
	MCDONALD	70	13.1%	465	86.9%	535
	MILLER	78	13.9%	483	86.1%	561
	MONITEAU	18	9.6%	169	90.4%	187
	MORGAN	86	17.2%	413	82.8%	499
	NEWTON	147	14.5%	867	85.5%	1014
	OZARK	52	14.1%	317	85.9%	369
	POLK	75	10.2%	662	89.8%	737
	ST CLAIR	42	14.0%	259	86.0%	301
STONE	82	15.8%	436	84.2%	518	
TANEY	133	16.8%	661	83.2%	794	
VERNON	54	10.0%	487	90.0%	541	
WEBSTER	107	16.6%	537	83.4%	644	
WRIGHT	115	15.7%	617	84.3%	732	
	SW TOTAL	3,052	14.0%	18,786	86.0%	21,838
KC REGION	CLAY	235	14.1%	1,434	85.9%	1,669
	JACKSON	1,462	15.6%	7,938	84.4%	9,400
	PLATTE	63	14.3%	379	85.7%	442
	KC TOTAL	1,760	15.3%	9,751	84.7%	11,511
STL REGION	JEFFERSON	337	14.5%	1,993	85.5%	2,330
	ST CHARLES	315	18.6%	1,379	81.4%	1,694
	ST LOUIS COUNTY	1,229	13.3%	7,982	86.7%	9,211
	ST LOUIS CITY	1,032	12.2%	7,428	87.8%	8,460
	STL TOTAL	2,913	13.4%	18,782	86.6%	21,695
STATEWIDE		12,364	12.7%	84,741	87.3%	97,105

**TABLE 20
SPECIFIED LOW-INCOME MEDICARE BENEFICIARY
DECEMBER 2010**

		SLMB ONLY PERSONS	SLMB ONLY % OF TOTAL	SLMB & MHABD PERSONS	SLMB & MHABD % OF TOTAL	TOTAL SLBM PERSONS	
NW REGION	ANDREW	34	60.7%	22	39.3%	56	
	ATCHISON	36	67.9%	17	32.1%	53	
	BUCHANAN	308	67.0%	152	33.0%	460	
	CALDWELL	39	73.6%	14	26.4%	53	
	CARROLL	40	62.5%	24	37.5%	64	
	CASS	273	76.0%	86	24.0%	359	
	CHARITON	19	40.4%	28	59.6%	47	
	CLINTON	32	72.7%	12	27.3%	44	
	COOPER	66	64.7%	36	35.3%	102	
	DAVISS	28	77.8%	8	22.2%	36	
	DE KALB	42	60.0%	28	40.0%	70	
	GENTRY	18	51.4%	17	48.6%	35	
	GRUNDY	54	59.3%	37	40.7%	91	
	HARRISON	40	55.6%	32	44.4%	72	
	HOLT	10	40.0%	15	60.0%	25	
	JOHNSON	110	64.7%	60	35.3%	170	
	LAFAYETTE	111	64.9%	60	35.1%	171	
	LINN	58	55.2%	47	44.8%	105	
	LIVINGSTON	76	65.0%	41	35.0%	117	
	MERCER	11	52.4%	10	47.6%	21	
	NODAWAY	38	61.3%	24	38.7%	62	
	PETTIS	170	63.0%	100	37.0%	270	
	PUTNAM	28	63.6%	16	36.4%	44	
	RAY	71	71.0%	29	29.0%	100	
	SALINE	115	49.4%	118	50.6%	233	
	SULLIVAN	42	66.7%	21	33.3%	63	
	WORTH	11	64.7%	6	35.3%	17	
	NW TOTAL	1,880	63.9%	1,060	36.1%	2,940	
NE REGION	ADAIR	74	54.8%	61	45.2%	135	
	AUDRAIN	51	59.3%	35	40.7%	86	
	BOONE	282	57.7%	207	42.3%	489	
	CALLAWAY	183	75.9%	58	24.1%	241	
	CLARK	38	63.3%	22	36.7%	60	
	COLE	152	61.3%	96	38.7%	248	
	FRANKLIN	303	69.8%	131	30.2%	434	
	GASCONADE	59	71.1%	24	28.9%	83	
	HOWARD	31	60.8%	20	39.2%	51	
	KNOX	23	65.7%	12	34.3%	35	
	LEWIS	37	57.8%	27	42.2%	64	
	LINCOLN	162	70.7%	67	29.3%	229	
	MACON	48	50.5%	47	49.5%	95	
	MARION	131	53.3%	115	46.7%	246	
	MONROE	33	60.0%	22	40.0%	55	
	MONTGOMERY	57	63.3%	33	36.7%	90	
	OSAGE	32	64.0%	18	36.0%	50	
	PIKE	57	58.8%	40	41.2%	97	
	RALLS	27	62.8%	16	37.2%	43	
	RANDOLPH	119	64.7%	65	35.3%	184	
	SCHUYLER	23	76.7%	7	23.3%	30	
	SCOTLAND	18	62.1%	11	37.9%	29	
	SHELBY	24	51.1%	23	48.9%	47	
	WARREN	117	73.6%	42	26.4%	159	
		NE TOTAL	2,081	63.4%	1,199	36.6%	3,280
	SE REGION	BOLLINGER	65	54.6%	54	45.4%	119
		BUTLER	298	57.4%	221	42.6%	519
CAPE GIRARDEAU		272	61.8%	168	38.2%	440	
CARTER		34	50.0%	34	50.0%	68	
CRAWFORD		115	55.6%	92	44.4%	207	
DENT		76	63.3%	44	36.7%	120	
DUNKLIN		246	50.2%	244	49.8%	490	
HOWELL		335	72.0%	130	28.0%	465	

**TABLE 20
SPECIFIED LOW-INCOME MEDICARE BENEFICIARY
DECEMBER 2010**

		SLMB ONLY PERSONS	SLMB ONLY % OF TOTAL	SLMB & MHABD PERSONS	SLMB & MHABD % OF TOTAL	TOTAL SLBM PERSONS
SE REGION	IRON	60	47.6%	66	52.4%	126
	MADISON	75	47.8%	82	52.2%	157
	MARIES	33	55.9%	26	44.1%	59
	MISSISSIPPI	72	44.7%	89	55.3%	161
	NEW MADRID	109	43.8%	140	56.2%	249
	OREGON	107	68.2%	50	31.8%	157
	PEMISCOT	113	42.3%	154	57.7%	267
	PERRY	65	57.5%	48	42.5%	113
	PHELPS	157	57.1%	118	42.9%	275
	PULASKI	97	65.1%	52	34.9%	149
	REYNOLDS	42	51.9%	39	48.1%	81
	RIPLEY	95	40.3%	141	59.7%	236
	ST FRANCOIS	332	55.8%	263	44.2%	595
	STE GENEVIEVE	43	48.9%	45	51.1%	88
	SCOTT	235	55.8%	186	44.2%	421
	SHANNON	76	76.0%	24	24.0%	100
	STODDARD	230	58.7%	162	41.3%	392
	TEXAS	217	70.7%	90	29.3%	307
	WASHINGTON	138	54.8%	114	45.2%	252
	WAYNE	125	57.3%	93	42.7%	218
	SE TOTAL	3,862	56.5%	2,969	43.5%	6,831
SW REGION	BARRY	201	79.4%	52	20.6%	253
	BARTON	57	64.8%	31	35.2%	88
	BATES	80	71.4%	32	28.6%	112
	BENTON	155	78.7%	42	21.3%	197
	CAMDEN	128	73.1%	47	26.9%	175
	CEDAR	147	73.5%	53	26.5%	200
	CHRISTIAN	255	76.3%	79	23.7%	334
	DADE	51	70.8%	21	29.2%	72
	DALLAS	102	76.1%	32	23.9%	134
	DOUGLAS	128	82.1%	28	17.9%	156
	GREENE	1,063	73.0%	393	27.0%	1,456
	HENRY	158	71.5%	63	28.5%	221
	HICKORY	101	84.2%	19	15.8%	120
	JASPER	566	70.9%	232	29.1%	798
	LACLEDE	228	72.6%	86	27.4%	314
	LAWRENCE	205	75.1%	68	24.9%	273
	MCDONALD	140	74.9%	47	25.1%	187
	MILLER	130	74.3%	45	25.7%	175
	MONITEAU	48	67.6%	23	32.4%	71
	MORGAN	122	68.5%	56	31.5%	178
	NEWTON	258	73.9%	91	26.1%	349
	OZARK	118	72.8%	44	27.2%	162
	POLK	149	64.2%	83	35.8%	232
	ST CLAIR	98	76.0%	31	24.0%	129
STONE	163	80.3%	40	19.7%	203	
TANEY	233	79.8%	59	20.2%	292	
VERNON	106	59.2%	73	40.8%	179	
WEBSTER	165	76.0%	52	24.0%	217	
WRIGHT	154	77.0%	46	23.0%	200	
	SW TOTAL	5,509	73.7%	1,968	26.3%	7,477
KC REGION	CLAY	400	68.5%	184	31.5%	584
	JACKSON	2,196	73.1%	808	26.9%	3,004
	PLATTE	93	57.8%	68	42.2%	161
	KC TOTAL	2,689	71.7%	1,060	28.3%	3,749
STL REGION	JEFFERSON	502	65.9%	260	34.1%	762
	ST CHARLES	464	74.1%	162	25.9%	626
	ST LOUIS COUNTY	1,693	69.9%	729	30.1%	2,422
	ST LOUIS CITY	1,382	70.6%	576	29.4%	1,958
	STL TOTAL	4,041	70.1%	1,727	29.9%	5,768
STATEWIDE		20,062	66.8%	9,983	33.2%	30,045

**TABLE 21
MO HEALTHNET REINVESTIGATIONS
DECEMBER 2010**

		TOTAL MO HEALTHNET SUBJECT TO REINS			
		CASES AS OF END OF MONTH	REINS COMPLETED DURING MONTH	CASES OVERDUE FOR REIN	% OVERDUE FOR REIN
NW REGION	ANDREW	1,070	96	7	0.65%
	ATCHISON	446	37	4	0.90%
	BUCHANAN	9,497	697	119	1.25%
	CALDWELL	718	51	4	0.56%
	CARROLL	1006	83	12	1.19%
	CASS	6,266	462	61	0.97%
	CHARITON	744	65	7	0.94%
	CLINTON	1,224	81	10	0.82%
	COOPER	1,194	79	46	3.85%
	DAVISS	658	60	4	0.61%
	DE KALB	819	64	6	0.73%
	GENTRY	592	45	1	0.17%
	GRUNDY	1,080	71	6	0.56%
	HARRISON	1,014	93	6	0.59%
	HOLT	385	26	2	0.52%
	JOHNSON	3,282	297	10	0.30%
	LAFAYETTE	2,894	210	23	0.79%
	LINN	1,359	102	5	0.37%
	LIVINGSTON	1,578	127	14	0.89%
	MERCER	330	31	0	0.00%
	NODAWAY	1,125	94	3	0.27%
	PETTIS	4,210	271	15	0.36%
	PUTNAM	492	39	3	0.61%
	RAY	1,767	167	5	0.28%
	SALINE	3,495	214	18	0.52%
	SULLIVAN	789	71	7	0.89%
	WORTH	170	15	0	0.00%
	NW TOTAL	48,204	3,648	398	0.83%
NE REGION	ADAIR	2,260	177	10	0.44%
	AUDRAIN	2,350	165	27	1.15%
	BOONE	10,693	769	80	0.75%
	CALLAWAY	3,330	282	33	0.99%
	CLARK	720	55	1	0.14%
	COLE	4,878	337	112	2.30%
	FRANKLIN	7,061	550	60	0.85%
	GASCONADE	1,263	101	13	1.03%
	HOWARD	1005	68	4	0.40%
	KNOX	431	30	1	0.23%
	LEWIS	894	66	4	0.45%
	LINCOLN	4,342	353	17	0.39%
	MACON	1,522	130	3	0.20%
	MARION	3,876	289	43	1.11%
	MONROE	813	52	6	0.74%
	MONTGOMERY	1,451	107	13	0.90%
	OSAGE	818	75	6	0.73%
	PIKE	1,783	133	12	0.67%
	RALLS	795	60	6	0.75%
	RANDOLPH	3,151	226	30	0.95%
	SCHUYLER	463	41	2	0.43%
	SCOTLAND	425	39	2	0.47%
	SHELBY	653	39	2	0.31%
	WARREN	2,510	196	11	0.44%
	NE TOTAL	57,487	4,340	498	0.87%
SE REGION	BOLLINGER	1,753	128	11	0.63%
	BUTLER	7,127	608	32	0.45%
	CAPE GIRARDEAU	6,326	541	54	0.85%
	CARTER	1,142	108	3	0.26%
	CRAWFORD	3,161	271	16	0.51%
	DENT	2,214	181	15	0.68%
	DUNKLIN	6,766	647	43	0.64%
	HOWELL	5,908	514	21	0.36%

**TABLE 21
MO HEALTHNET REINVESTIGATIONS
DECEMBER 2010**

		TOTAL MO HEALTHNET SUBJECT TO REINS			
		CASES AS OF END OF MONTH	REINS COMPLETED DURING MONTH	CASES OVERDUE FOR REIN	% OVERDUE FOR REIN
SE REGION	IRON	1,851	138	7	0.38%
	MADISON	1,756	143	4	0.23%
	MARIES	802	73	3	0.37%
	MISSISSIPPI	2,569	199	9	0.35%
	NEW MADRID	3,419	279	26	0.76%
	OREGON	1,856	150	3	0.16%
	PEMISCOT	4,188	360	32	0.76%
	PERRY	1,733	139	40	2.31%
	PHELPS	4,529	346	30	0.66%
	PULASKI	2,932	211	21	0.72%
	REYNOLDS	1,083	92	8	0.74%
	RIPLEY	2,918	231	11	0.38%
	ST FRANCOIS	8,264	702	51	0.62%
	STE GENEVIEVE	1,423	127	9	0.63%
	SCOTT	6,216	495	31	0.50%
	SHANNON	1,380	137	4	0.29%
	STODDARD	4,469	382	22	0.49%
	TEXAS	3,175	182	7	0.22%
	WASHINGTON	4,252	355	19	0.45%
	WAYNE	2,409	185	12	0.50%
	SE TOTAL	95,621	7,924	544	0.57%
SW REGION	BARRY	3,915	285	18	0.46%
	BARTON	1,461	103	14	0.96%
	BATES	1,689	171	6	0.36%
	BENTON	2,526	163	15	0.59%
	CAMDEN	3,430	311	22	0.64%
	CEDAR	1,965	169	10	0.51%
	CHRISTIAN	5,508	455	23	0.42%
	DADE	904	69	2	0.22%
	DALLAS	2,150	165	9	0.42%
	DOUGLAS	2,058	167	12	0.58%
	GREENE	23,670	1,966	259	1.09%
	HENRY	2,709	251	15	0.55%
	HICKORY	1,157	114	12	1.04%
	JASPER	13,200	1,041	93	0.70%
	LACLEDE	4,505	349	15	0.33%
	LAWRENCE	3,855	305	27	0.70%
	MCDONALD	2,837	222	16	0.56%
	MILLER	2,970	252	18	0.61%
	MONITEAU	1,196	81	4	0.33%
	MORGAN	2,510	209	15	0.60%
	NEWTON	5,445	463	39	0.72%
	OZARK	1,478	118	6	0.41%
	POLK	3,623	287	12	0.33%
	ST CLAIR	1,253	121	7	0.56%
	STONE	2,703	222	20	0.74%
	TANEY	4,828	347	37	0.77%
	VERNON	2,520	187	13	0.52%
	WEBSTER	3,205	264	13	0.41%
	WRIGHT	3,006	164	15	0.50%
	SW TOTAL	112,276	9,021	767	0.68%
KC REGION	CLAY	11,663	874	64	0.55%
	JACKSON	63,941	3,689	1,853	2.90%
	PLATTE	3,360	276	119	3.54%
	KC TOTAL	78,964	4,839	2,036	2.58%
STL REGION	JEFFERSON	14,336	1,054	97	0.68%
	ST CHARLES	11,893	806	224	1.88%
	ST LOUIS COUNTY	61,137	4,739	888	1.45%
	ST LOUIS CITY	50,593	3,742	1,117	2.21%
	STL TOTAL	137,959	10,341	2,326	1.69%
STATEWIDE		530,511	40,113	6,569	1.24%

**TABLE 21
MO HEALTHNET REINVESTIGATIONS
DECEMBER 2010**

		MHF & MHK				AGED, BLIND, DISABLED			
		CASES AS OF END OF MONTH	REINS COMPLETED DURING MONTH	CASES OVERDUE FOR REIN	% OVERDUE FOR REIN	CASES AS OF END OF MONTH	REINS COMPLETED DURING MONTH	CASES OVERDUE FOR REIN	% OVERDUE FOR REIN
NW REGION	ANDREW	489	44	2	0.41%	544	48	4	0.74%
	ATCHISON	162	10	0	0.00%	266	25	4	1.50%
	BUCHANAN	4,513	356	3	0.07%	4,759	330	108	2.27%
	CALDWELL	326	26	0	0.00%	372	24	4	1.08%
	CARROLL	428	41	0	0.00%	559	42	12	2.15%
	CASS	3,349	274	1	0.03%	2,697	179	59	2.19%
	CHARITON	280	22	1	0.36%	442	41	6	1.36%
	CLINTON	609	46	0	0.00%	585	32	10	1.71%
	COOPER	497	26	6	1.21%	666	52	35	5.26%
	DAVISS	350	32	0	0.00%	289	27	4	1.38%
	DE KALB	305	26	1	0.33%	478	37	5	1.05%
	GENTRY	217	21	0	0.00%	357	23	1	0.28%
	GRUNDY	416	35	0	0.00%	631	35	6	0.95%
	HARRISON	432	43	1	0.23%	557	49	3	0.54%
	HOLT	149	10	0	0.00%	228	15	2	0.88%
	JOHNSON	1,683	148	0	0.00%	1,526	143	8	0.52%
	LAFAYETTE	1,376	90	2	0.15%	1,447	115	21	1.45%
	LINN	534	39	0	0.00%	784	61	5	0.64%
	LIVINGSTON	568	37	0	0.00%	942	84	13	1.38%
	MERCER	124	10	0	0.00%	191	20	0	0.00%
	NODAWAY	420	30	1	0.24%	633	55	2	0.32%
	PETTIS	1,846	176	3	0.16%	2,273	89	12	0.53%
	PUTNAM	172	11	0	0.00%	304	28	3	0.99%
	RAY	836	77	0	0.00%	884	86	5	0.57%
	SALINE	1,498	126	3	0.20%	1,936	87	15	0.77%
	SULLIVAN	333	34	0	0.00%	429	36	7	1.63%
	WORTH	65	7	0	0.00%	96	6	0	0.00%
	NW TOTAL	21,977	1,797	24	0.11%	24,875	1,769	354	1.42%
NE REGION	ADAIR	860	76	1	0.12%	1,346	99	9	0.67%
	AUDRAIN	1,089	84	1	0.09%	1,230	80	26	2.11%
	BOONE	5,305	424	11	0.21%	5,244	340	69	1.32%
	CALLAWAY	1,545	133	2	0.13%	1,683	142	29	1.72%
	CLARK	342	22	0	0.00%	359	32	1	0.28%
	COLE	2,451	167	13	0.53%	2,345	163	98	4.18%
	FRANKLIN	3,555	294	2	0.06%	3,314	236	56	1.69%
	GASCONADE	533	56	0	0.00%	684	44	12	1.75%
	HOWARD	447	35	0	0.00%	537	31	4	0.74%
	KNOX	164	9	0	0.00%	258	21	1	0.39%
	LEWIS	387	39	0	0.00%	486	27	4	0.82%
	LINCOLN	2,164	174	1	0.05%	2,071	177	16	0.77%
	MACON	649	53	0	0.00%	843	76	3	0.36%
	MARION	1,508	111	7	0.46%	2,274	175	36	1.58%
	MONROE	334	26	0	0.00%	457	26	6	1.31%
	MONTGOMERY	649	57	0	0.00%	773	50	13	1.68%
	OSAGE	349	33	0	0.00%	453	42	6	1.32%
	PIKE	761	53	1	0.13%	980	78	11	1.12%
	RALLS	330	31	0	0.00%	454	29	6	1.32%
	RANDOLPH	1,372	98	2	0.15%	1,710	125	28	1.64%
	SCHUYLER	198	13	0	0.00%	253	27	2	0.79%
	SCOTLAND	182	22	0	0.00%	230	17	2	0.87%
	SHELBY	293	20	0	0.00%	344	18	2	0.58%
	WARREN	1,313	105	1	0.08%	1,139	86	10	0.88%
	NE TOTAL	26,780	2,135	42	0.16%	29,467	2,141	450	1.53%
SE REGION	BOLLINGER	709	52	1	0.14%	1,010	76	9	0.89%
	BUTLER	2,777	235	1	0.04%	4,206	364	30	0.71%
	CAPE GIRARDEAU	2,888	239	9	0.31%	3,276	288	45	1.37%
	CARTER	441	36	0	0.00%	670	68	3	0.45%
	CRAWFORD	1,401	125	0	0.00%	1,683	138	15	0.89%
	DENT	889	81	1	0.11%	1,282	97	14	1.09%
	DUNKLIN	2,525	257	3	0.12%	4,117	374	40	0.97%
	HOWELL	2,524	229	0	0.00%	3,139	266	21	0.67%

**TABLE 21
MO HEALTHNET REINVESTIGATIONS
DECEMBER 2010**

		MHF & MHK				AGED, BLIND, DISABLED			
		CASES AS OF END OF MONTH	REINS COMPLETED DURING MONTH	CASES OVERDUE FOR REIN	% OVERDUE FOR REIN	CASES AS OF END OF MONTH	REINS COMPLETED DURING MONTH	CASES OVERDUE FOR REIN	% OVERDUE FOR REIN
SE REGION	IRON	666	41	2	0.30%	1,145	96	5	0.44%
	MADISON	734	75	0	0.00%	972	61	4	0.41%
	MARIES	317	29	0	0.00%	453	40	3	0.66%
	MISSISSIPPI	1,015	73	0	0.00%	1,515	123	9	0.59%
	NEW MADRID	1,272	106	1	0.08%	2,096	168	25	1.19%
	OREGON	698	57	0	0.00%	1,084	89	3	0.28%
	PEMISCOT	1,600	155	4	0.25%	2,519	203	26	1.03%
	PERRY	768	63	4	0.52%	926	74	33	3.56%
	PHELPS	1,934	155	2	0.10%	2,515	184	28	1.11%
	PULASKI	1,461	109	1	0.07%	1,405	101	19	1.35%
	REYNOLDS	428	44	0	0.00%	626	47	7	1.12%
	RIPLEY	1,163	108	1	0.09%	1,706	119	10	0.59%
	ST FRANCOIS	3,358	276	5	0.15%	4,737	414	45	0.95%
	STE GENEVIEVE	591	53	1	0.17%	802	71	6	0.75%
	SCOTT	2,600	223	2	0.08%	3,518	262	28	0.80%
	SHANNON	587	47	1	0.17%	742	87	3	0.40%
	STODDARD	1,668	157	4	0.24%	2,681	216	18	0.67%
	TEXAS	1,399	109	1	0.07%	1,622	72	6	0.37%
	WASHINGTON	1,731	134	0	0.00%	2,432	214	19	0.78%
	WAYNE	868	70	0	0.00%	1,490	110	12	0.81%
	SE TOTAL	39,012	3,338	44	0.11%	54,369	4,422	486	0.89%
SW REGION	BARRY	1,856	138	0	0.00%	1,905	143	17	0.89%
	BARTON	702	50	1	0.14%	725	52	13	1.79%
	BATES	739	79	0	0.00%	893	84	6	0.67%
	BENTON	993	84	2	0.20%	1,431	76	12	0.84%
	CAMDEN	1,844	175	7	0.38%	1,523	133	15	0.98%
	CEDAR	786	64	0	0.00%	1,095	97	10	0.91%
	CHRISTIAN	3,075	264	1	0.03%	2,236	179	21	0.94%
	DADE	428	37	2	0.47%	445	29	0	0.00%
	DALLAS	966	76	0	0.00%	1,105	85	9	0.81%
	DOUGLAS	896	73	0	0.00%	1,071	91	12	1.12%
	GREENE	10,962	921	25	0.23%	12,030	995	222	1.85%
	HENRY	1,070	101	1	0.09%	1,546	141	14	0.91%
	HICKORY	434	39	3	0.69%	663	68	8	1.21%
	JASPER	6,199	500	5	0.08%	6,666	524	84	1.26%
	LACLEDE	2,182	181	2	0.09%	2,138	157	13	0.61%
	LAWRENCE	1,873	161	2	0.11%	1,824	138	25	1.37%
	MCDONALD	1,487	117	2	0.13%	1,292	101	14	1.08%
	MILLER	1,456	121	2	0.14%	1,446	125	16	1.11%
	MONITEAU	598	41	0	0.00%	574	39	4	0.70%
	MORGAN	1,090	103	1	0.09%	1,338	99	14	1.05%
	NEWTON	2,665	238	4	0.15%	2,623	210	33	1.26%
	OZARK	459	47	0	0.00%	947	66	5	0.53%
	POLK	1,619	140	0	0.00%	1,916	143	12	0.63%
	ST CLAIR	476	53	0	0.00%	732	64	7	0.96%
	STONE	1,322	122	3	0.23%	1,269	88	15	1.18%
	TANEY	2,575	219	3	0.12%	2,077	121	28	1.35%
	VERNON	1,013	76	2	0.20%	1,427	104	11	0.77%
	WEBSTER	1,659	135	0	0.00%	1,414	119	13	0.92%
	WRIGHT	1,317	91	2	0.15%	1,570	69	13	0.83%
	SW TOTAL	52,741	4,446	70	0.13%	55,921	4,340	666	1.19%
KC REGION	CLAY	6,436	498	8	0.12%	4,978	357	54	1.08%
	JACKSON	32,714	2,477	46	0.14%	29,670	1,169	1,704	5.74%
	PLATTE	1,860	163	8	0.43%	1,451	111	106	7.31%
	KC TOTAL	41,010	3,138	62	0.15%	36,099	1,637	1,864	5.16%
STL REGION	JEFFERSON	7,359	519	5	0.07%	6,586	513	89	1.35%
	ST CHARLES	6,390	430	33	0.52%	5,092	349	185	3.63%
	ST LOUIS COUNTY	30,894	2,297	46	0.15%	28,881	2,350	808	2.80%
	ST LOUIS CITY	22,259	1,593	39	0.18%	27,611	2,103	1,053	3.81%
	STL TOTAL	66,902	4,839	123	0.18%	68,170	5,315	2,135	3.13%
STATEWIDE		248,422	19,693	365	0.15%	268,901	19,624	5,955	2.21%

**TABLE 21
MO HEALTHNET REINVESTIGATIONS
DECEMBER 2010**

		BCCT				QMB & SLMB			
		CASES AS OF END OF MONTH	REINS COMPLETED DURING MONTH	CASES OVERDUE FOR REIN	% OVERDUE FOR REIN	CASES AS OF END OF MONTH	REINS COMPLETED DURING MONTH	CASES OVERDUE FOR REIN	% OVERDUE FOR REIN
NW REGION	ANDREW	3	0	0	0.00%	34	4	1	2.94%
	ATCHISON	1	0	0	0.00%	17	2	0	0.00%
	BUCHANAN	28	0	5	17.90%	197	11	3	1.52%
	CALDWELL	0	0	0	0.00%	20	1	0	0.00%
	CARROLL	2	0	0	0.00%	17	0	0	0.00%
	CASS	10	1	0	0.00%	210	8	1	0.48%
	CHARITON	1	0	0	0.00%	21	2	0	0.00%
	CLINTON	0	0	0	0.00%	30	3	0	0.00%
	COOPER	1	0	1	100.00%	30	1	4	13.30%
	DAVISS	0	0	0	0.00%	19	1	0	0.00%
	DE KALB	3	0	0	0.00%	33	1	0	0.00%
	GENTRY	0	0	0	0.00%	18	1	0	0.00%
	GRUNDY	0	0	0	0.00%	33	1	0	0.00%
	HARRISON	4	0	0	0.00%	21	1	2	9.52%
	HOLT	0	0	0	0.00%	8	1	0	0.00%
	JOHNSON	0	0	0	0.00%	73	6	2	2.74%
	LAFAYETTE	3	0	0	0.00%	68	5	0	0.00%
	LINN	0	0	0	0.00%	41	2	0	0.00%
	LIVINGSTON	3	0	0	0.00%	65	6	1	1.54%
	MERCER	1	0	0	0.00%	14	1	0	0.00%
	NODAWAY	0	0	0	0.00%	72	9	0	0.00%
	PETTIS	4	2	0	0.00%	87	4	0	0.00%
	PUTNAM	0	0	0	0.00%	16	0	0	0.00%
	RAY	2	0	0	0.00%	45	4	0	0.00%
	SALINE	6	0	0	0.00%	55	1	0	0.00%
	SULLIVAN	1	0	0	0.00%	26	1	0	0.00%
	WORTH	0	0	0	0.00%	9	2	0	0.00%
	NW TOTAL	73	3	6	8.22%	1,279	79	14	1.09%
NE REGION	ADAIR	8	0	0	0.00%	46	2	0	0.00%
	AUDRAIN	4	0	0	0.00%	27	1	0	0.00%
	BOONE	9	0	0	0.00%	135	5	0	0.00%
	CALLAWAY	3	0	1	33.30%	99	7	1	1.01%
	CLARK	1	0	0	0.00%	18	1	0	0.00%
	COLE	9	0	0	0.00%	73	7	1	1.37%
	FRANKLIN	13	3	1	7.69%	179	17	1	0.56%
	GASCONADE	2	0	0	0.00%	44	1	1	2.27%
	HOWARD	1	0	0	0.00%	20	2	0	0.00%
	KNOX	1	0	0	0.00%	8	0	0	0.00%
	LEWIS	1	0	0	0.00%	20	0	0	0.00%
	LINCOLN	8	0	0	0.00%	99	2	0	0.00%
	MACON	3	0	0	0.00%	27	1	0	0.00%
	MARION	17	0	0	0.00%	77	3	0	0.00%
	MONROE	3	0	0	0.00%	19	0	0	0.00%
	MONTGOMERY	3	0	0	0.00%	26	0	0	0.00%
	OSAGE	2	0	0	0.00%	14	0	0	0.00%
	PIKE	4	0	0	0.00%	38	2	0	0.00%
	RALLS	3	0	0	0.00%	8	0	0	0.00%
	RANDOLPH	6	1	0	0.00%	63	2	0	0.00%
	SCHUYLER	3	0	0	0.00%	9	1	0	0.00%
	SCOTLAND	0	0	0	0.00%	13	0	0	0.00%
	SHELBY	5	0	0	0.00%	11	1	0	0.00%
	WARREN	4	0	0	0.00%	54	5	0	0.00%
	NE TOTAL	113	4	2	1.77%	1,127	60	4	0.35%
SE REGION	BOLLINGER	2	0	0	0.00%	32	0	1	3.13%
	BUTLER	18	0	0	0.00%	126	9	1	0.79%
	CAPE GIRARDEAU	16	1	0	0.00%	146	13	0	0.00%
	CARTER	8	1	0	0.00%	23	3	0	0.00%
	CRAWFORD	6	2	0	0.00%	71	6	1	1.41%
	DENT	1	0	0	0.00%	42	3	0	0.00%
	DUNKLIN	10	0	0	0.00%	114	16	0	0.00%
	HOWELL	26	1	0	0.00%	219	18	0	0.00%

**TABLE 21
MO HEALTHNET REINVESTIGATIONS
DECEMBER 2010**

		BCCT				QMB & SLMB			
		CASES AS OF END OF MONTH	REINS COMPLETED DURING MONTH	CASES OVERDUE FOR REIN	% OVERDUE FOR REIN	CASES AS OF END OF MONTH	REINS COMPLETED DURING MONTH	CASES OVERDUE FOR REIN	% OVERDUE FOR REIN
SE REGION	IRON	3	0	0	0.00%	37	1	0	0.00%
	MADISON	5	1	0	0.00%	45	6	0	0.00%
	MARIES	1	0	0	0.00%	31	4	0	0.00%
	MISSISSIPPI	5	0	0	0.00%	34	3	0	0.00%
	NEW MADRID	9	0	0	0.00%	42	5	0	0.00%
	OREGON	3	0	0	0.00%	71	4	0	0.00%
	PEMISCOT	9	0	0	0.00%	60	2	2	3.33%
	PERRY	1	0	0	0.00%	38	2	3	7.89%
	PHELPS	4	0	0	0.00%	76	7	0	0.00%
	PULASKI	6	0	0	0.00%	60	1	1	1.67%
	REYNOLDS	7	0	0	0.00%	22	1	1	4.55%
	RIPLEY	4	0	0	0.00%	45	4	0	0.00%
	ST FRANCOIS	8	2	0	0.00%	161	10	1	0.62%
	STE GENEVIEVE	3	0	1	33.30%	27	3	1	3.70%
	SCOTT	9	2	0	0.00%	89	8	1	1.12%
	SHANNON	5	0	0	0.00%	46	3	0	0.00%
	STODDARD	12	0	0	0.00%	108	9	0	0.00%
	TEXAS	9	1	0	0.00%	145	0	0	0.00%
	WASHINGTON	16	1	0	0.00%	73	6	0	0.00%
	WAYNE	3	0	0	0.00%	48	5	0	0.00%
	SE TOTAL	209	12	1	0.48%	2,031	152	13	0.64%
SW REGION	BARRY	5	0	0	0.00%	149	4	1	0.67%
	BARTON	2	0	0	0.00%	32	1	0	0.00%
	BATES	3	0	0	0.00%	54	8	0	0.00%
	BENTON	7	1	1	14.30%	95	2	0	0.00%
	CAMDEN	4	0	0	0.00%	59	3	0	0.00%
	CEDAR	8	0	0	0.00%	76	8	0	0.00%
	CHRISTIAN	13	0	1	7.69%	184	12	0	0.00%
	DADE	2	0	0	0.00%	29	3	0	0.00%
	DALLAS	2	0	0	0.00%	77	4	0	0.00%
	DOUGLAS	6	0	0	0.00%	85	3	0	0.00%
	GREENE	42	1	3	7.14%	636	49	9	1.42%
	HENRY	1	0	0	0.00%	92	9	0	0.00%
	HICKORY	0	0	0	0.00%	60	7	1	1.67%
	JASPER	21	3	2	9.52%	314	14	2	0.64%
	LACLEDE	5	0	0	0.00%	180	11	0	0.00%
	LAWRENCE	3	0	0	0.00%	155	6	0	0.00%
	MCDONALD	2	0	0	0.00%	56	4	0	0.00%
	MILLER	5	0	0	0.00%	63	6	0	0.00%
	MONITEAU	1	0	0	0.00%	23	1	0	0.00%
	MORGAN	3	1	0	0.00%	79	6	0	0.00%
	NEWTON	8	1	0	0.00%	149	14	2	1.34%
	OZARK	6	0	0	0.00%	66	5	1	1.52%
	POLK	2	0	0	0.00%	86	4	0	0.00%
	ST CLAIR	5	0	0	0.00%	40	4	0	0.00%
	STONE	5	0	0	0.00%	107	12	2	1.87%
	TANEY	14	0	3	21.40%	162	7	3	1.85%
	VERNON	0	0	0	0.00%	80	7	0	0.00%
	WEBSTER	7	1	0	0.00%	125	9	0	0.00%
	WRIGHT	7	0	0	0.00%	112	4	0	0.00%
	SW TOTAL	189	8	10	5.29%	3,425	227	21	0.61%
KC REGION	CLAY	10	0	0	0.00%	239	19	2	0.84%
	JACKSON	83	1	7	8.43%	1,474	42	96	6.51%
	PLATTE	0	0	0	0.00%	49	2	5	10.20%
	KC TOTAL	93	1	7	7.53%	1,762	63	103	5.85%
STL REGION	JEFFERSON	26	1	0	0.00%	365	21	3	0.82%
	ST CHARLES	13	1	0	0.00%	398	26	6	1.51%
	ST LOUIS COUNTY	193	14	16	8.29%	1,169	78	18	1.54%
	ST LOUIS CITY	102	5	3	2.94%	621	41	22	3.54%
	STL TOTAL	334	21	19	5.69%	2,553	166	49	1.92%
STATEWIDE		1,011	49	45	4.45%	12,177	747	204	1.68%

Figure 4
Missouri MO HealthNet Recipients
60-Month Trend through December 2010

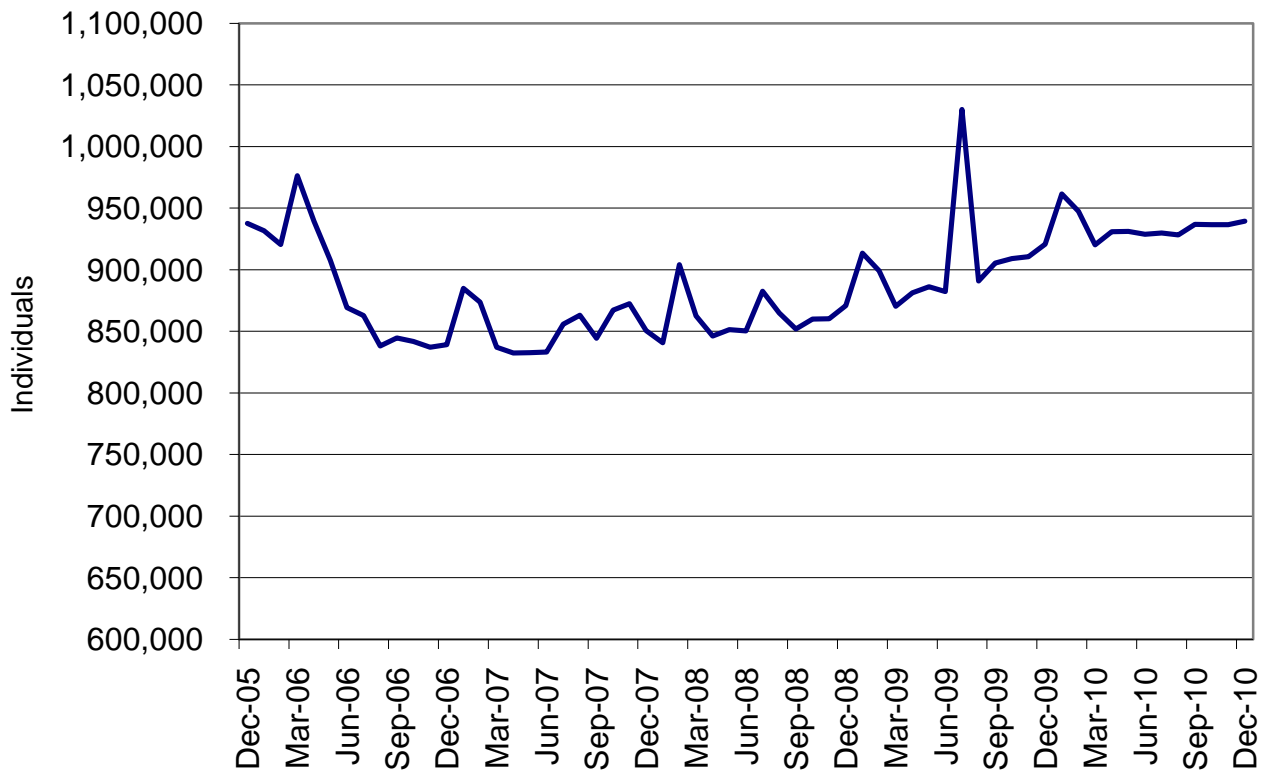
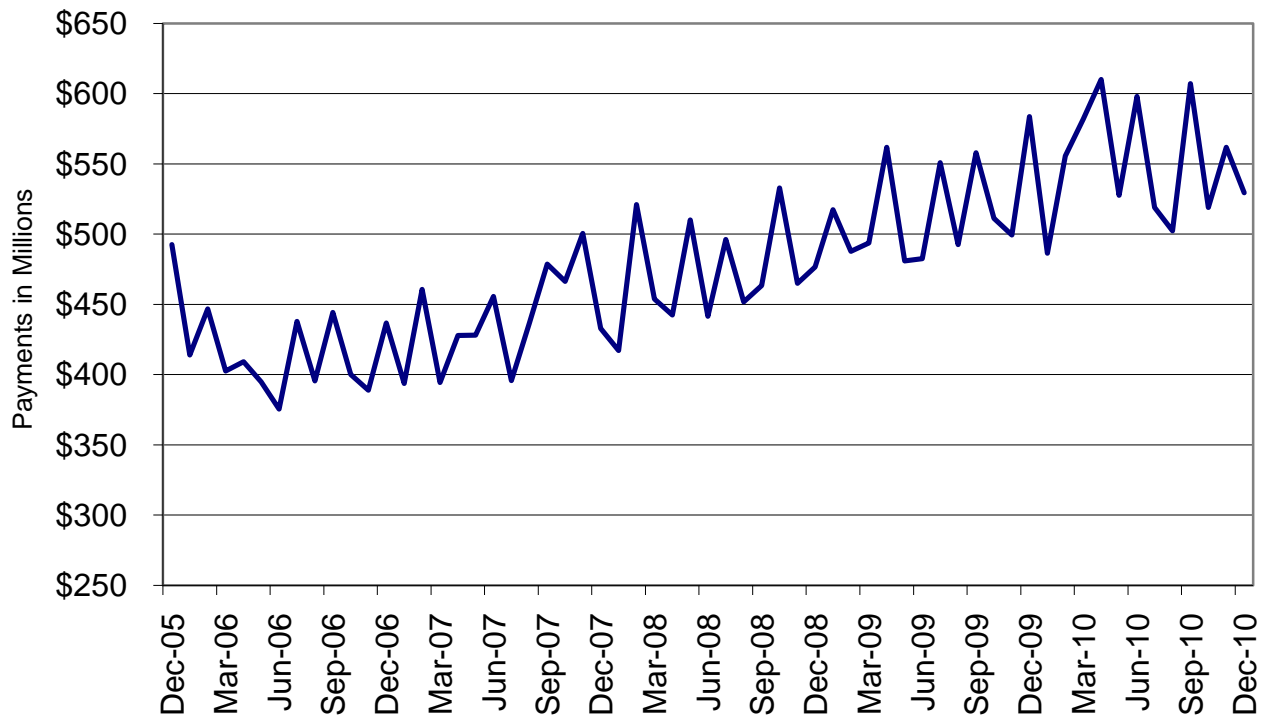

Figure 5
Missouri MO HealthNet Payments
60-Month Trend through December 2010



**TABLE 22
MO HEALTHNET RECIPIENTS AND PAYMENTS BY TYPE OF SERVICE
DECEMBER 2010**

	TOTAL RECIPIENT	TOTAL PAYMENTS	ADULT DAY HEALTH RECIPIENTS	ADULT DAY HEALTH PAYMENTS	AIDS WAIVER RECIPIENT	AIDS WAIVER PAYMENTS	AGED/DISABLED WAIVER RECIPIENTS	AGED/DISABLED WAIVER PAYMENTS	AMBULANCE SERVICES RECIPIENTS	AMBULANCE SERVICES PAYMENTS
STATE TOTAL	936,685	\$514,064,665	1,506	\$1,613,408	43	\$172,812	13,906	\$8,319,459	9,961	\$2,180,318
ADAIR	3,634	\$3,126,272	0	\$0	0	\$0	104	\$43,956	51	\$12,759
ANDREW	1,752	\$1,014,074	0	\$0	0	\$0	38	\$10,884	25	\$4,193
ATCHISON	686	\$365,729	0	\$0	0	\$0	35	\$13,829	10	\$3,279
AUDRAIN	4,179	\$2,244,951	0	\$0	0	\$0	66	\$28,487	27	\$5,741
BARRY	7,083	\$3,208,035	0	\$0	0	\$0	82	\$45,517	78	\$23,043
BARTON	2,546	\$1,235,850	0	\$0	0	\$0	39	\$15,941	28	\$8,442
BATES	2,955	\$2,190,562	0	\$0	0	\$0	39	\$12,800	16	\$4,917
BENTON	3,959	\$1,888,015	0	\$0	0	\$0	62	\$24,955	41	\$17,648
BOLLINGER	2,847	\$1,561,055	0	\$0	0	\$0	91	\$45,186	42	\$10,454
BOONE	19,490	\$12,043,159	10	\$9,163	0	\$0	155	\$83,524	74	\$16,951
BUCHANAN	16,906	\$10,029,539	0	\$0	0	\$0	156	\$66,901	249	\$40,672
BUTLER	11,519	\$8,098,974	0	\$0	0	\$0	370	\$194,661	126	\$29,881
CALDWELL	1,262	\$552,871	0	\$0	0	\$0	22	\$6,768	20	\$6,166
CALLAWAY	5,911	\$3,115,885	0	\$0	0	\$0	45	\$25,567	56	\$11,022
CAMDEN	6,099	\$2,804,113	1	\$138	0	\$0	72	\$29,527	36	\$8,214
CAPE GIRARDEAU	10,808	\$6,086,768	31	\$28,896	0	\$0	209	\$116,667	114	\$19,705
CARROLL	1,609	\$944,589	0	\$0	0	\$0	24	\$7,650	15	\$4,470
CARTER	1,753	\$1,057,621	0	\$0	0	\$0	96	\$48,847	25	\$8,017
CASS	11,722	\$6,439,692	12	\$13,416	0	\$0	63	\$28,241	116	\$21,285
CEDAR	3,175	\$1,693,855	0	\$0	0	\$0	64	\$20,110	32	\$11,881
CHARITON	1,211	\$987,544	0	\$0	0	\$0	22	\$9,252	29	\$8,936
CHRISTIAN	10,243	\$3,852,228	8	\$8,468	0	\$0	56	\$24,636	81	\$17,680
CLARK	1,189	\$443,920	0	\$0	0	\$0	39	\$14,389	20	\$7,677
CLAY	21,787	\$10,719,889	15	\$17,614	0	\$0	141	\$107,604	219	\$37,119
CLINTON	2,310	\$1,290,016	0	\$0	0	\$0	19	\$6,102	27	\$5,404
COLE	9,187	\$4,856,840	0	\$0	0	\$0	74	\$35,104	86	\$13,930
COOPER	1,942	\$1,182,532	1	\$172	0	\$0	26	\$9,435	5	\$3,239
CRAWFORD	5,432	\$2,857,816	0	\$0	0	\$0	123	\$45,431	77	\$26,177
DADE	1,427	\$575,716	0	\$0	0	\$0	28	\$13,094	11	\$3,406
DALLAS	3,472	\$1,544,856	10	\$10,939	0	\$0	44	\$23,322	43	\$10,994
DAVISS	1,243	\$482,284	0	\$0	0	\$0	11	\$2,743	14	\$3,301
DEKALB	1,242	\$751,198	0	\$0	0	\$0	45	\$15,607	26	\$6,068
DENT	3,603	\$2,404,059	24	\$21,536	0	\$0	83	\$45,894	39	\$19,286
DOUGLAS	3,478	\$1,257,902	1	\$688	0	\$0	64	\$34,505	35	\$11,352
DUNKLIN	11,120	\$8,362,923	0	\$0	0	\$0	390	\$204,683	191	\$44,510
FRANKLIN	12,791	\$6,445,931	0	\$0	0	\$0	114	\$67,496	115	\$22,877
GASCONADE	1,959	\$1,336,697	0	\$0	0	\$0	44	\$21,202	26	\$5,318
GENTRY	979	\$1,061,278	0	\$0	0	\$0	28	\$7,937	16	\$9,669
GREENE	41,654	\$20,391,047	122	\$124,733	0	\$0	378	\$185,906	512	\$95,738
GRUNDY	1,730	\$968,801	0	\$0	0	\$0	20	\$4,110	29	\$8,002
HARRISON	1,659	\$978,681	0	\$0	0	\$0	26	\$6,134	18	\$5,761
HENRY	4,255	\$2,326,612	0	\$0	0	\$0	69	\$33,082	48	\$18,904
HICKORY	1,722	\$942,231	0	\$0	0	\$0	42	\$16,511	20	\$5,595
HOLT	623	\$479,493	0	\$0	0	\$0	34	\$9,043	7	\$2,210
HOWARD	1,669	\$1,111,124	0	\$0	0	\$0	23	\$8,411	11	\$2,264
HOWELL	9,779	\$4,709,408	4	\$3,681	0	\$0	163	\$69,839	120	\$35,157
IRON	2,748	\$1,969,698	4	\$3,646	0	\$0	72	\$40,427	55	\$15,884
JACKSON	118,856	\$64,830,411	242	\$275,836	7	\$10,360	983	\$618,041	1332	\$239,130
JASPER	23,689	\$11,163,325	2	\$1,170	0	\$0	273	\$158,514	182	\$38,705
JEFFERSON	25,668	\$13,779,559	28	\$33,861	0	\$0	190	\$112,504	215	\$35,085
JOHNSON	6,120	\$3,419,411	0	\$0	0	\$0	63	\$21,194	59	\$15,480
KNOX	668	\$356,457	0	\$0	0	\$0	16	\$4,811	16	\$3,756
LACLEDE	7,779	\$3,245,712	14	\$11,263	0	\$0	89	\$42,672	73	\$19,471
LAFAYETTE	5,112	\$3,977,252	0	\$0	0	\$0	53	\$19,114	39	\$8,211
LAWRENCE	6,930	\$3,266,874	1	\$619	0	\$0	102	\$56,654	65	\$20,111
LEWIS	1,452	\$763,245	0	\$0	0	\$0	41	\$16,678	10	\$1,854
LINCOLN	8,019	\$3,977,607	0	\$0	0	\$0	41	\$21,311	82	\$18,439

NOTE: COUNTY REPRESENTS WHERE THE RECIPIENT LIVES, NOT NECESSARILY WHERE THE SERVICE WAS PROVIDED.

**TABLE 22
MO HEALTHNET RECIPIENTS AND PAYMENTS BY TYPE OF SERVICE
DECEMBER 2010**

	TOTAL RECIPIENT	TOTAL PAYMENTS	ADULT DAY HEALTH RECIPIENTS	ADULT DAY HEALTH PAYMENTS	AIDS WAIVER RECIPIENT	AIDS WAIVER PAYMENTS	AGED/DISABLED WAIVER RECIPIENTS	AGED/DISABLED WAIVER PAYMENTS	AMBULANCE SERVICES RECIPIENTS	AMBULANCE SERVICES PAYMENTS
LINN	2,214	\$1,200,960	0	\$0	0	\$0	42	\$9,593	21	\$6,455
LIVINGSTON	2,445	\$1,708,164	0	\$0	0	\$0	25	\$4,497	37	\$10,520
MCDONALD	5,355	\$1,868,685	0	\$0	0	\$0	75	\$36,998	33	\$9,917
MACON	2,615	\$1,581,073	0	\$0	0	\$0	54	\$24,852	5	\$5,473
MADISON	2,950	\$1,677,341	6	\$4,199	0	\$0	128	\$77,099	35	\$11,536
MARIES	1,313	\$903,366	5	\$6,330	0	\$0	30	\$13,760	17	\$4,266
MARION	6,315	\$4,646,349	0	\$0	0	\$0	130	\$59,847	65	\$11,794
MERCER	578	\$256,167	0	\$0	0	\$0	11	\$1,254	9	\$1,676
MILLER	5,098	\$2,467,378	0	\$0	0	\$0	55	\$16,732	49	\$12,974
MISSISSIPPI	4,080	\$2,114,752	5	\$5,435	0	\$0	252	\$179,979	58	\$13,912
MONITEAU	2,149	\$1,044,221	0	\$0	0	\$0	26	\$8,883	18	\$3,217
MONROE	1,316	\$799,420	0	\$0	0	\$0	35	\$13,559	11	\$1,796
MONTGOMERY	2,522	\$1,459,748	0	\$0	0	\$0	24	\$8,867	41	\$12,741
MORGAN	4,019	\$2,031,898	0	\$0	0	\$0	59	\$24,876	52	\$14,702
NEW MADRID	5,380	\$3,717,075	5	\$5,370	0	\$0	345	\$219,692	116	\$48,665
NEWTON	9,949	\$4,559,627	0	\$0	0	\$0	89	\$57,645	93	\$23,474
NODAWAY	1,761	\$1,134,530	0	\$0	0	\$0	38	\$10,872	9	\$2,463
OREGON	2,904	\$1,581,957	2	\$2,477	0	\$0	111	\$49,784	25	\$11,158
OSAGE	1,296	\$796,863	0	\$0	0	\$0	12	\$5,817	21	\$4,523
OZARK	2,066	\$1,702,004	0	\$0	0	\$0	43	\$18,288	43	\$14,581
PEMISCOT	7,149	\$4,637,999	0	\$0	0	\$0	462	\$246,216	97	\$30,071
PERRY	2,863	\$1,719,751	3	\$5,160	0	\$0	84	\$53,268	10	\$4,889
PETTIS	7,949	\$4,569,400	0	\$0	0	\$0	96	\$51,486	53	\$12,299
PHELPS	7,785	\$4,860,046	17	\$14,394	0	\$0	116	\$54,705	70	\$25,652
PIKE	3,027	\$1,622,362	0	\$0	0	\$0	47	\$24,600	12	\$4,959
PLATTE	6,356	\$3,051,852	3	\$3,715	0	\$0	30	\$18,590	53	\$7,983
POLK	6,422	\$3,552,192	6	\$6,365	0	\$0	67	\$25,018	50	\$15,085
PULASKI	5,408	\$2,633,457	8	\$5,022	0	\$0	70	\$31,848	66	\$16,701
PUTMAN	773	\$496,045	0	\$0	0	\$0	21	\$4,880	6	\$1,192
RALLS	1,288	\$858,425	0	\$0	0	\$0	21	\$10,423	9	\$1,357
RANDOLPH	5,407	\$3,048,111	0	\$0	0	\$0	101	\$45,982	52	\$11,766
RAY	3,145	\$1,894,739	0	\$0	0	\$0	34	\$15,650	28	\$4,731
REYNOLDS	1,735	\$1,239,239	1	\$619	0	\$0	78	\$38,375	37	\$17,024
RIPLEY	4,842	\$3,107,828	0	\$0	0	\$0	331	\$205,142	73	\$19,876
ST. CHARLES	21,770	\$12,561,664	27	\$21,706	0	\$0	115	\$75,087	164	\$25,666
ST. CLAIR	1,996	\$1,097,305	0	\$0	0	\$0	50	\$20,327	20	\$11,566
ST. FRANCOIS	13,520	\$7,758,590	40	\$42,725	0	\$0	290	\$174,037	205	\$48,503
STE. GENEVIEVE	2,383	\$1,327,489	7	\$10,939	0	\$0	36	\$20,014	21	\$4,004
ST. LOUIS	112,031	\$64,489,622	383	\$422,240	6	\$8,788	1,229	\$1,184,909	1,085	\$151,212
SALINE	6,105	\$3,832,548	0	\$0	0	\$0	124	\$62,853	54	\$12,534
SCHUYLER	803	\$484,491	0	\$0	0	\$0	35	\$15,070	12	\$4,671
SCOTLAND	672	\$337,868	0	\$0	0	\$0	26	\$8,330	9	-\$195
SCOTT	10,033	\$5,690,570	28	\$27,225	0	\$0	373	\$242,802	107	\$23,393
SHANNON	2,240	\$1,024,457	0	\$0	0	\$0	58	\$30,686	20	\$8,360
SHELBY	1,268	\$867,988	0	\$0	0	\$0	48	\$14,404	13	\$2,894
STODDARD	6,821	\$4,127,310	1	\$1,116	0	\$0	294	\$167,988	145	\$35,144
STONE	4,700	\$1,910,872	0	\$0	0	\$0	49	\$23,647	70	\$25,666
SULLIVAN	1,307	\$765,566	0	\$0	0	\$0	16	\$6,741	9	\$3,202
TANEY	8,759	\$3,375,730	7	\$8,016	0	\$0	45	\$21,793	73	\$18,970
TEXAS	5,324	\$2,283,212	0	\$0	0	\$0	86	\$42,945	48	\$21,975
VERNON	4,239	\$3,285,542	4	\$9,195	0	\$0	63	\$28,257	33	\$10,692
WARREN	4,694	\$2,238,024	0	\$0	0	\$0	46	\$23,441	50	\$10,057
WASHINGTON	7,271	\$4,078,694	35	\$33,847	0	\$0	166	\$61,264	59	\$20,959
WAYNE	3,599	\$2,278,720	0	\$0	0	\$0	178	\$102,972	58	\$18,230
WEBSTER	5,801	\$2,265,634	8	\$13,143	0	\$0	70	\$36,833	52	\$12,318
WORTH	254	\$135,961	0	\$0	0	\$0	3	\$483	0	\$0
WRIGHT	5,105	\$2,348,273	0	\$0	0	\$0	111	\$50,727	61	\$29,747
ST. LOUIS CITY	89,836	\$47,988,863	375	\$398,330	30	\$153,664	1,392	\$1,231,362	1,078	\$164,120
INVALID COUNTY	1,038	\$194,465	0	\$0	0	\$0	0	\$0	7	\$1,759

NOTE: COUNTY REPRESENTS WHERE THE RECIPIENT LIVES, NOT NECESSARILY WHERE THE SERVICE WAS PROVIDED.

**TABLE 22
MO HEALTHNET RECIPIENTS AND PAYMENTS BY TYPE OF SERVICE
DECEMBER 2010**

	AUDIOLOGY SERVICES RECIPIENTS	AUDIOLOGY SERVICES PAYMENTS	CASE MGMT RECIPIENT	CASE MGMT PAYMENTS	CLINIC SERVICES RECIPIENT	CLINIC SERVICES PAYMENTS	COMMUNITY SUPPORT RECIPIENTS	COMMUNITY SUPPORT PAYMENTS	COMPREHENSIV DAY REHAB RECIPIENTS	COMPREHENSIV DAY REHAB PAYMENTS
STATE TOTAL	444	\$23,336	1059	\$34,279	144,515	\$23,397,169	964	\$1,072,342	0	\$0
ADAIR	1	\$16	0	\$0	1228	\$267,225	8	\$8,257	0	\$0
ANDREW	1	\$94	6	\$136	334	\$61,177	6	\$10,154	0	\$0
ATCHISON	0	\$0	0	\$0	171	\$16,350	1	\$863	0	\$0
AUDRAIN	1	\$25	0	\$0	516	\$97,907	4	\$4,697	0	\$0
BARRY	4	\$73	51	\$1,210	1,503	\$171,582	13	\$13,869	0	\$0
BARTON	2	\$40	0	\$0	563	\$65,051	2	\$2,770	0	\$0
BATES	0	\$0	0	\$0	361	\$66,400	3	\$1,520	0	\$0
BENTON	2	\$44	2	\$16	526	\$71,854	8	\$8,866	0	\$0
BOLLINGER	0	\$0	25	\$402	650	\$93,926	1	\$630	0	\$0
BOONE	9	\$238	9	\$72	2,631	\$804,917	73	\$70,148	0	\$0
BUCHANAN	5	\$254	148	\$2,838	3,522	\$530,694	27	\$29,910	0	\$0
BUTLER	5	\$93	9	\$94	2,757	\$374,660	10	\$12,547	0	\$0
CALDWELL	1	\$35	0	\$0	219	\$36,109	2	\$2,019	0	\$0
CALLAWAY	6	\$324	0	\$0	882	\$180,894	13	\$44,825	0	\$0
CAMDEN	2	\$38	0	\$0	805	\$127,449	6	\$4,838	0	\$0
CAPE GIRARDEAU	8	\$190	22	\$176	2,318	\$324,826	16	\$14,832	0	\$0
CARROLL	1	\$19	0	\$0	401	\$55,158	0	\$0	0	\$0
CARTER	1	\$25	13	\$216	389	\$51,764	1	\$255	0	\$0
CASS	3	\$68	0	\$0	1,052	\$156,790	6	\$9,762	0	\$0
CEDAR	1	\$11	1	\$8	400	\$43,955	0	\$0	0	\$0
CHARITON	0	\$0	0	\$0	213	\$29,185	1	\$194	0	\$0
CHRISTIAN	12	\$189	4	\$76	2,025	\$276,008	11	\$7,586	0	\$0
CLARK	1	\$11	0	\$0	261	\$24,572	2	\$1,065	0	\$0
CLAY	2	\$20	0	\$0	2,226	\$395,578	13	\$12,406	0	\$0
CLINTON	2	\$35	1	\$8	460	\$63,353	6	\$6,269	0	\$0
COLE	8	\$141	28	\$224	1,286	\$228,677	9	\$5,356	0	\$0
COOPER	0	\$0	1	\$8	244	\$94,926	12	\$12,964	0	\$0
CRAWFORD	5	\$93	23	\$412	1,416	\$173,975	0	\$0	0	\$0
DADE	2	\$38	0	\$0	301	\$51,353	0	\$0	0	\$0
DALLAS	2	\$55	10	\$256	657	\$98,485	0	\$0	0	\$0
DAVISS	1	\$35	5	\$114	199	\$28,741	0	\$0	0	\$0
DEKALB	5	\$61	1	\$8	260	\$55,579	2	\$717	0	\$0
DENT	5	\$119	15	\$428	900	\$120,960	3	\$1,254	0	\$0
DOUGLAS	7	\$65	34	\$1,094	561	\$86,597	4	\$3,046	0	\$0
DUNKLIN	12	\$159	4	\$54	2,645	\$336,050	9	\$11,189	0	\$0
FRANKLIN	5	\$245	2	\$16	1,589	\$236,906	26	\$17,355	0	\$0
GASCONADE	0	\$0	1	\$8	256	\$49,352	2	\$1,985	0	\$0
GENTRY	1	\$97	4	\$32	235	\$35,887	1	\$1,005	0	\$0
GREENE	54	\$5,287	3	\$46	9,762	\$1,332,130	34	\$29,956	0	\$0
GRUNDY	3	\$80	0	\$0	311	\$10,982	0	\$0	0	\$0
HARRISON	10	\$631	23	\$608	370	\$42,784	5	\$4,751	0	\$0
HENRY	0	\$0	0	\$0	643	\$99,014	2	\$2,253	0	\$0
HICKORY	5	\$198	0	\$0	377	\$52,186	4	\$4,990	0	\$0
HOLT	1	\$510	0	\$0	114	\$17,353	0	\$0	0	\$0
HOWARD	1	\$19	0	\$0	253	\$42,745	5	\$8,218	0	\$0
HOWELL	3	\$747	67	\$1,490	2,214	\$276,096	17	\$6,662	0	\$0
IRON	1	\$20	1	\$8	783	\$90,458	4	\$1,587	0	\$0
JACKSON	15	\$894	2	\$16	13,280	\$2,373,590	59	\$91,838	0	\$0
JASPER	33	\$1,432	45	\$976	5,367	\$789,112	19	\$14,030	0	\$0
JEFFERSON	2	\$25	0	\$0	3,413	\$536,947	31	\$36,224	0	\$0
JOHNSON	1	\$25	0	\$0	750	\$118,896	9	\$7,400	0	\$0
KNOX	0	\$0	1	\$0	185	\$22,399	1	\$77	0	\$0
LACLEDE	3	\$40	0	\$0	985	\$125,623	3	\$2,103	0	\$0
LAFAYETTE	0	\$0	0	\$0	560	\$92,618	9	\$13,415	0	\$0
LAWRENCE	9	\$1,047	20	\$470	1,413	\$166,455	16	\$19,036	0	\$0
LEWIS	2	\$1,051	3	\$24	318	\$42,714	3	\$3,162	0	\$0
LINCOLN	2	\$23	0	\$0	1,036	\$170,475	14	\$20,262	0	\$0

NOTE: COUNTY REPRESENTS WHERE THE RECIPIENT LIVES, NOT NECESSARILY WHERE THE SERVICE WAS PROVIDED.

**TABLE 22
MO HEALTHNET RECIPIENTS AND PAYMENTS BY TYPE OF SERVICE
DECEMBER 2010**

	AUDIOLOGY SERVICES RECIPIENTS	AUDIOLOGY SERVICES PAYMENTS	CASE MGMT RECIPIENT	CASE MGMT PAYMENTS	CLINIC SERVICES RECIPIENT	CLINIC SERVICES PAYMENTS	COMMUNITY SUPPORT RECIPIENTS	COMMUNITY SUPPORT PAYMENTS	COMPREHENSIV DAY REHAB RECIPIENTS	COMPREHENSIV DAY REHAB PAYMENTS
LINN	0	\$0	0	\$0	287	\$61,113	1	\$1,482	0	\$0
LIVINGSTON	7	\$1,612	0	\$0	609	\$136,072	4	\$2,538	0	\$0
MCDONALD	6	\$120	45	\$1,322	884	\$99,884	1	\$1,998	0	\$0
MACON	1	\$19	0	\$0	302	\$102,518	7	\$3,064	0	\$0
MADISON	0	\$0	5	\$40	456	\$65,638	2	\$1,295	0	\$0
MARIES	0	\$0	0	\$0	231	\$40,572	0	\$0	0	\$0
MARION	2	\$90	0	\$0	1,130	\$202,468	14	\$16,252	0	\$0
MERCER	0	\$0	2	\$60	107	\$14,127	0	\$0	0	\$0
MILLER	2	\$30	3	\$24	758	\$151,209	3	\$1,126	0	\$0
MISSISSIPPI	2	\$22	43	\$1,106	896	\$90,986	2	\$593	0	\$0
MONITEAU	0	\$0	1	\$8	252	\$52,312	3	\$4,888	0	\$0
MONROE	0	\$0	0	\$0	191	\$36,545	3	\$3,481	0	\$0
MONTGOMERY	0	\$0	0	\$0	348	\$53,301	3	\$3,131	0	\$0
MORGAN	1	\$11	0	\$0	624	\$127,631	7	\$4,729	0	\$0
NEW MADRID	2	\$31	19	\$880	1,103	\$138,577	1	\$1,219	0	\$0
NEWTON	7	\$944	23	\$228	2,137	\$332,273	4	\$5,614	0	\$0
NODAWAY	3	\$42	0	\$0	285	\$42,879	3	\$2,590	0	\$0
OREGON	2	\$79	26	\$1,048	617	\$77,490	1	\$1,019	0	\$0
OSAGE	1	\$9	1	\$8	208	\$41,256	7	\$5,121	0	\$0
OZARK	1	\$19	7	\$226	378	\$48,701	1	\$744	0	\$0
PEMISCOT	4	\$41	58	\$1,906	1,400	\$146,503	2	\$1,061	0	\$0
PERRY	0	\$0	1	\$8	366	\$38,839	4	\$4,697	0	\$0
PETTIS	3	\$21	21	\$168	1,171	\$211,490	22	\$21,688	0	\$0
PHELPS	4	\$117	0	\$0	1,204	\$190,088	3	\$2,726	0	\$0
PIKE	1	\$3	0	\$0	457	\$64,287	10	\$8,371	0	\$0
PLATTE	0	\$0	1	\$30	654	\$103,166	13	\$20,629	0	\$0
POLK	4	\$111	0	\$0	827	\$118,400	4	\$2,762	0	\$0
PULASKI	2	\$43	0	\$0	594	\$130,812	11	\$2,941	0	\$0
PUTMAN	0	\$0	8	\$482	166	\$40,166	5	\$5,637	0	\$0
RALLS	0	\$0	0	\$0	232	\$45,942	2	\$1,075	0	\$0
RANDOLPH	2	\$30	0	\$0	828	\$160,299	2	\$794	0	\$0
RAY	0	\$0	0	\$0	360	\$68,101	14	\$19,341	0	\$0
REYNOLDS	2	\$20	5	\$128	420	\$63,653	2	\$1,641	0	\$0
RIPLEY	5	\$115	39	\$1,360	983	\$142,220	5	\$4,678	0	\$0
ST. CHARLES	6	\$78	2	\$320	2,449	\$366,466	57	\$93,706	0	\$0
ST. CLAIR	1	\$960	0	\$0	255	\$54,439	0	\$0	0	\$0
ST. FRANCOIS	2	\$544	1	\$8	2,594	\$358,845	10	\$3,355	0	\$0
STE.GENEVIEVE	2	\$42	3	\$24	356	\$48,220	1	\$608	0	\$0
ST. LOUIS	17	\$436	27	\$2,506	12,344	\$2,335,329	105	\$155,141	0	\$0
SALINE	3	\$199	1	\$8	816	\$174,130	10	\$11,925	0	\$0
SCHUYLER	1	\$5	9	\$248	196	\$68,384	0	\$0	0	\$0
SCOTLAND	1	\$20	2	\$60	158	\$20,007	0	\$0	0	\$0
SCOTT	7	\$437	12	\$272	2,034	\$266,256	5	\$8,937	0	\$0
SHANNON	1	\$11	12	\$392	533	\$52,101	0	\$0	0	\$0
SHELBY	2	\$40	0	\$0	169	\$37,134	1	\$1,621	0	\$0
STODDARD	4	\$533	1	\$30	1,441	\$214,344	19	\$12,090	0	\$0
STONE	2	\$15	0	\$0	905	\$140,938	1	\$300	0	\$0
SULLIVAN	1	\$25	1	\$38	300	\$54,204	2	\$1,818	0	\$0
TANEY	4	\$65	1	\$8	1,771	\$257,968	0	\$0	0	\$0
TEXAS	8	\$322	3	\$90	1,136	\$150,095	4	\$2,822	0	\$0
VERNON	1	\$15	0	\$0	707	\$89,738	5	\$6,200	0	\$0
WARREN	3	\$27	1	\$8	534	\$85,534	8	\$5,394	0	\$0
WASHINGTON	2	\$58	1	\$8	1,134	\$161,131	14	\$4,412	0	\$0
WAYNE	0	\$0	0	\$0	741	\$106,404	0	\$0	0	\$0
WEBSTER	13	\$272	1	\$8	1,037	\$159,137	2	\$924	0	\$0
WORTH	1	\$190	0	\$0	37	\$2,708	1	\$300	0	\$0
WRIGHT	7	\$174	31	\$1,352	988	\$140,409	0	\$0	0	\$0
ST. LOUIS CITY	23	\$361	57	\$8,315	11,272	\$2,220,947	17	\$14,750	0	\$0
INVALID COUNTY	0	\$0	1	\$8	47	\$5,335	0	\$0	0	\$0

NOTE: COUNTY REPRESENTS WHERE THE RECIPIENT LIVES, NOT NECESSARILY WHERE THE SERVICE WAS PROVIDED.

**TABLE 22
MO HEALTHNET RECIPIENTS AND PAYMENTS BY TYPE OF SERVICE
DECEMBER 2010**

	CRNA RECIPIENT	CRNA PAYMENTS	CSTAR PRIVATE RECIPIENT	CSTAR PRIVATE PAYMENTS	CSTAR PUBLIC RECIPIENT	CSTAR PUBLIC PAYMENTS	DENTAL SERVICES RECIPIENT	DENTAL SERVICES PAYMENTS	FSD CASE MGMT RECIPIENTS	FSD CASE MGMT PAYMENTS
STATE TOTAL	1	\$16	3,958	\$2,855,267	12	\$4,890	7,377	\$1,322,081	179	\$578,779
ADAIR	0	\$0	49	\$41,479	0	\$0	64	\$21,075	0	\$0
ANDREW	0	\$0	4	\$5,407	0	\$0	6	\$966	0	\$0
ATCHISON	0	\$0	1	\$1,056	0	\$0	30	\$2,346	0	\$0
AUDRAIN	0	\$0	20	\$12,387	0	\$0	3	\$588	0	\$0
BARRY	0	\$0	11	\$14,820	0	\$0	71	\$9,798	0	\$0
BARTON	0	\$0	8	\$3,348	0	\$0	72	\$15,280	1	\$5,850
BATES	0	\$0	21	\$11,880	0	\$0	16	\$3,529	1	\$2,618
BENTON	0	\$0	25	\$7,650	0	\$0	14	\$3,796	0	\$0
BOLLINGER	0	\$0	11	\$27,605	0	\$0	51	\$7,976	0	\$0
BOONE	0	\$0	129	\$84,381	0	\$0	18	\$9,779	3	\$13,028
BUCHANAN	0	\$0	86	\$65,642	0	\$0	56	\$11,485	0	\$0
BUTLER	0	\$0	51	\$36,524	0	\$0	192	\$26,210	0	\$0
CALDWELL	0	\$0	3	\$571	0	\$0	39	\$4,306	0	\$0
CALLAWAY	0	\$0	25	\$21,831	0	\$0	4	\$471	1	\$3,402
CAMDEN	0	\$0	22	\$1,714	0	\$0	5	\$3,157	0	\$0
CAPE GIRARDEAU	0	\$0	66	\$38,333	0	\$0	220	\$38,643	0	\$0
CARROLL	0	\$0	2	\$3,235	0	\$0	45	\$5,778	0	\$0
CARTER	0	\$0	4	\$3,066	0	\$0	17	\$1,954	0	\$0
CASS	0	\$0	51	\$27,881	0	\$0	37	\$8,147	0	\$0
CEDAR	0	\$0	23	\$14,695	0	\$0	24	\$5,824	0	\$0
CHARITON	0	\$0	3	\$794	0	\$0	4	\$841	0	\$0
CHRISTIAN	0	\$0	22	\$25,174	0	\$0	475	\$61,708	4	\$9,299
CLARK	1	\$16	0	\$0	0	\$0	25	\$6,234	0	\$0
CLAY	0	\$0	68	\$49,747	1	\$630	31	\$3,327	1	\$4,309
CLINTON	0	\$0	11	\$8,382	0	\$0	75	\$9,693	0	\$0
COLE	0	\$0	80	\$82,231	0	\$0	15	\$1,974	0	\$0
COOPER	0	\$0	8	\$3,036	0	\$0	2	\$431	0	\$0
CRAWFORD	0	\$0	30	\$13,147	0	\$0	58	\$9,084	0	\$0
DADE	0	\$0	2	\$4,646	0	\$0	35	\$5,456	0	\$0
DALLAS	0	\$0	7	\$7,777	0	\$0	69	\$14,571	0	\$0
DAVISS	0	\$0	3	\$5,874	0	\$0	70	\$9,462	0	\$0
DEKALB	0	\$0	1	\$380	0	\$0	41	\$6,802	0	\$0
DENT	0	\$0	38	\$20,969	0	\$0	124	\$23,114	1	\$4,320
DOUGLAS	0	\$0	4	\$11,692	0	\$0	49	\$10,010	0	\$0
DUNKLIN	0	\$0	56	\$84,236	0	\$0	120	\$24,619	0	\$0
FRANKLIN	0	\$0	42	\$33,899	0	\$0	10	\$1,271	1	\$2,196
GASCONADE	0	\$0	4	\$3,414	0	\$0	3	\$1,419	0	\$0
GENTRY	0	\$0	2	\$3,447	0	\$0	25	\$2,767	0	\$0
GREENE	0	\$0	174	\$142,613	0	\$0	717	\$108,600	24	\$65,590
GRUNDY	0	\$0	10	\$4,515	0	\$0	61	\$11,830	0	\$0
HARRISON	0	\$0	3	\$601	0	\$0	54	\$6,646	0	\$0
HENRY	0	\$0	52	\$53,199	0	\$0	47	\$20,307	0	\$0
HICKORY	0	\$0	3	\$600	0	\$0	46	\$9,684	0	\$0
HOLT	0	\$0	0	\$0	0	\$0	13	\$1,837	0	\$0
HOWARD	0	\$0	5	\$2,238	0	\$0	7	\$1,339	0	\$0
HOWELL	0	\$0	45	\$57,272	0	\$0	158	\$34,481	0	\$0
IRON	0	\$0	10	\$2,089	0	\$0	43	\$7,548	0	\$0
JACKSON	0	\$0	485	\$308,070	11	\$4,260	373	\$60,049	20	\$73,644
JASPER	0	\$0	117	\$109,768	0	\$0	751	\$109,846	3	\$7,918
JEFFERSON	0	\$0	102	\$85,865	0	\$0	53	\$11,718	1	\$3,270
JOHNSON	0	\$0	19	\$8,028	0	\$0	36	\$5,496	0	\$0
KNOX	0	\$0	2	\$963	0	\$0	12	\$4,870	0	\$0
LACLEDE	0	\$0	15	\$9,314	0	\$0	16	\$14,330	2	\$3,310
LAFAYETTE	0	\$0	22	\$6,892	0	\$0	6	\$1,527	0	\$0
LAWRENCE	0	\$0	12	\$2,054	0	\$0	91	\$17,528	3	\$9,619
LEWIS	0	\$0	0	\$0	0	\$0	31	\$7,296	0	\$0
LINCOLN	0	\$0	39	\$23,048	0	\$0	12	\$6,155	0	\$0

NOTE: COUNTY REPRESENTS WHERE THE RECIPIENT LIVES, NOT NECESSARILY WHERE THE SERVICE WAS PROVIDED.

**TABLE 22
MO HEALTHNET RECIPIENTS AND PAYMENTS BY TYPE OF SERVICE
DECEMBER 2010**

	CRNA RECIPIENT	CRNA PAYMENTS	CSTAR PRIVATE RECIPIENT	CSTAR PRIVATE PAYMENTS	CSTAR PUBLIC RECIPIENT	CSTAR PUBLIC PAYMENTS	DENTAL SERVICES RECIPIENT	DENTAL SERVICES PAYMENTS	FSD CASE MGMT RECIPIENTS	FSD CASE MGMT PAYMENTS
LINN	0	\$0	18	\$7,006	0	\$0	2	\$2,048	0	\$0
LIVINGSTON	0	\$0	10	\$4,025	0	\$0	51	\$8,850	0	\$0
MCDONALD	0	\$0	1	\$568	0	\$0	169	\$25,537	0	\$0
MACON	0	\$0	10	\$2,751	0	\$0	12	\$5,194	0	\$0
MADISON	0	\$0	5	\$4,126	0	\$0	7	\$1,051	0	\$0
MARIES	0	\$0	3	\$6,472	0	\$0	5	\$1,362	0	\$0
MARION	0	\$0	18	\$6,655	0	\$0	55	\$10,721	0	\$0
MERCER	0	\$0	2	\$271	0	\$0	9	\$2,023	0	\$0
MILLER	0	\$0	16	\$8,714	0	\$0	9	\$977	0	\$0
MISSISSIPPI	0	\$0	12	\$18,609	0	\$0	27	\$2,271	0	\$0
MONITEAU	0	\$0	4	\$1,354	0	\$0	2	\$61	0	\$0
MONROE	0	\$0	6	\$4,152	0	\$0	3	\$1,424	0	\$0
MONTGOMERY	0	\$0	10	\$16,650	0	\$0	6	\$361	0	\$0
MORGAN	0	\$0	8	\$3,105	0	\$0	3	\$1,657	0	\$0
NEW MADRID	0	\$0	14	\$35,685	0	\$0	39	\$6,245	0	\$0
NEWTON	0	\$0	39	\$25,922	0	\$0	359	\$53,160	0	\$0
NODAWAY	0	\$0	1	\$370	0	\$0	52	\$7,966	0	\$0
OREGON	0	\$0	4	\$1,271	0	\$0	31	\$10,545	0	\$0
OSAGE	0	\$0	5	\$2,326	0	\$0	1	\$147	0	\$0
OZARK	0	\$0	2	\$1,930	0	\$0	27	\$6,860	0	\$0
PEMISCOT	0	\$0	31	\$44,315	0	\$0	62	\$21,937	0	\$0
PERRY	0	\$0	5	\$1,706	0	\$0	8	\$544	0	\$0
PETTIS	0	\$0	48	\$14,931	0	\$0	16	\$3,564	0	\$0
PHELPS	0	\$0	54	\$42,105	0	\$0	56	\$9,944	15	\$58,870
PIKE	0	\$0	8	\$3,160	0	\$0	8	\$792	0	\$0
PLATTE	0	\$0	16	\$5,681	0	\$0	19	\$1,472	0	\$0
POLK	0	\$0	18	\$14,005	0	\$0	30	\$3,055	6	\$18,313
PULASKI	0	\$0	11	\$13,308	0	\$0	5	\$572	1	\$2,824
PUTMAN	0	\$0	5	\$801	0	\$0	20	\$6,178	0	\$0
RALLS	0	\$0	0	\$0	0	\$0	4	\$4,061	0	\$0
RANDOLPH	0	\$0	26	\$17,136	0	\$0	6	\$8,231	0	\$0
RAY	0	\$0	7	\$1,995	0	\$0	6	\$644	0	\$0
REYNOLDS	0	\$0	6	\$5,086	0	\$0	14	\$5,125	1	\$4,309
RIPLEY	0	\$0	11	\$7,897	0	\$0	58	\$8,534	0	\$0
ST. CHARLES	0	\$0	75	\$80,302	0	\$0	17	\$5,083	1	\$3,270
ST. CLAIR	0	\$0	10	\$4,491	0	\$0	21	\$6,194	0	\$0
ST. FRANCOIS	0	\$0	67	\$39,026	0	\$0	35	\$7,303	3	\$11,060
STE.GENEVIEVE	0	\$0	7	\$4,701	0	\$0	6	\$1,139	0	\$0
ST. LOUIS	0	\$0	317	\$173,096	0	\$0	171	\$32,307	52	\$171,605
SALINE	0	\$0	21	\$9,101	0	\$0	13	\$3,393	2	\$432
SCHUYLER	0	\$0	1	\$389	0	\$0	20	\$3,226	0	\$0
SCOTLAND	0	\$0	1	\$153	0	\$0	7	\$2,295	0	\$0
SCOTT	0	\$0	49	\$39,049	0	\$0	129	\$26,494	0	\$0
SHANNON	0	\$0	5	\$3,145	0	\$0	19	\$4,348	0	\$0
SHELBY	0	\$0	6	\$9,143	0	\$0	7	\$859	6	\$29,944
STODDARD	0	\$0	47	\$45,561	0	\$0	57	\$9,236	0	\$0
STONE	0	\$0	2	\$581	0	\$0	154	\$21,853	1	\$3,402
SULLIVAN	0	\$0	13	\$5,545	0	\$0	25	\$7,877	0	\$0
TANEY	0	\$0	19	\$19,979	0	\$0	215	\$40,273	0	\$0
TEXAS	0	\$0	24	\$21,240	0	\$0	119	\$18,441	0	\$0
VERNON	0	\$0	50	\$22,676	0	\$0	8	\$649	2	\$3,767
WARREN	0	\$0	19	\$25,129	0	\$0	4	\$1,284	0	\$0
WASHINGTON	0	\$0	36	\$28,826	0	\$0	26	\$3,436	0	\$0
WAYNE	0	\$0	8	\$1,032	0	\$0	26	\$2,735	0	\$0
WEBSTER	0	\$0	12	\$10,104	0	\$0	73	\$10,466	0	\$0
WORTH	0	\$0	0	\$0	0	\$0	6	\$371	0	\$0
WRIGHT	0	\$0	2	\$1,941	0	\$0	138	\$36,477	0	\$0
ST. LOUIS CITY	0	\$0	620	\$380,150	0	\$0	156	\$37,800	17	\$40,906
INVALID COUNTY	0	\$0	5	\$6,338	0	\$0	2	\$448	6	\$21,708

NOTE: COUNTY REPRESENTS WHERE THE RECIPIENT LIVES, NOT NECESSARILY WHERE THE SERVICE WAS PROVIDED.

**TABLE 22
MO HEALTHNET RECIPIENTS AND PAYMENTS BY TYPE OF SERVICE
DECEMBER 2010**

	DISEASE MGMT TRAINING RECIPIENTS	DISEASE MGMT TRAINING PAYMENTS	DME SERVICES RECIPIENT	DME SERVICES PAYMENTS	EPSDT SERV SCREENING RECIPIENTS	EPSDT SERV SCREENING PAYMENTS	EPSDT REF. SERVICES RECIPIENT	EPSDT REF. SERVICES PAYMENTS	EPSDT TCM RECIPIENTS	EPSDT TCM PAYMENTS
STATE TOTAL	41	\$2,694	30,407	\$4,681,038	7,716	\$584,224	58,698	\$10,221,456	1009	\$110,880
ADAIR	0	\$0	226	\$22,061	99	\$14,976	604	\$86,085	0	\$0
ANDREW	0	\$0	73	\$5,179	58	\$3,764	311	\$25,371	0	\$0
ATCHISON	0	\$0	19	\$4,596	14	\$1,138	114	\$7,137	0	\$0
AUDRAIN	0	\$0	154	\$20,609	16	\$2,014	97	\$21,884	0	\$0
BARRY	1	\$117	266	\$34,585	104	\$7,572	1,036	\$137,155	0	\$0
BARTON	1	\$10	114	\$17,585	33	\$2,227	361	\$36,576	0	\$0
BATES	0	\$0	116	\$24,639	11	\$1,511	67	\$21,923	21	\$2,310
BENTON	0	\$0	167	\$27,648	4	\$526	61	\$25,099	0	\$0
BOLLINGER	0	\$0	171	\$17,452	19	\$1,156	382	\$58,725	0	\$0
BOONE	0	\$0	649	\$107,051	48	\$6,127	500	\$208,062	1	\$110
BUCHANAN	0	\$0	593	\$73,821	709	\$46,100	3,473	\$331,390	3	\$330
BUTLER	0	\$0	609	\$108,962	26	\$1,500	1,267	\$152,099	0	\$0
CALDWELL	0	\$0	31	\$3,017	28	\$2,103	167	\$26,197	0	\$0
CALLAWAY	0	\$0	184	\$29,297	8	\$1,043	165	\$70,478	3	\$330
CAMDEN	0	\$0	183	\$17,532	8	\$669	116	\$95,678	0	\$0
CAPE GIRARDEAU	0	\$0	455	\$66,945	79	\$4,858	1,863	\$198,224	0	\$0
CARROLL	0	\$0	60	\$5,233	11	\$767	264	\$27,671	0	\$0
CARTER	0	\$0	107	\$25,741	5	\$240	294	\$25,109	0	\$0
CASS	0	\$0	260	\$38,177	22	\$1,320	263	\$87,225	24	\$2,640
CEDAR	0	\$0	120	\$22,280	4	\$419	50	\$16,484	0	\$0
CHARITON	0	\$0	65	\$12,002	0	\$0	31	\$4,896	0	\$0
CHRISTIAN	4	\$272	273	\$39,150	369	\$23,322	2,108	\$239,948	0	\$0
CLARK	0	\$0	50	\$3,318	4	\$474	277	\$30,490	0	\$0
CLAY	0	\$0	449	\$56,450	30	\$2,224	282	\$144,534	35	\$3,850
CLINTON	0	\$0	70	\$11,518	49	\$2,799	443	\$60,782	1	\$110
COLE	0	\$0	274	\$58,365	16	\$1,252	189	\$113,164	0	\$0
COOPER	0	\$0	61	\$24,260	7	\$610	60	\$58,128	0	\$0
CRAWFORD	0	\$0	270	\$49,019	75	\$5,909	644	\$71,025	0	\$0
DADE	2	\$32	45	\$6,128	29	\$1,950	261	\$22,294	0	\$0
DALLAS	0	\$0	140	\$16,752	69	\$6,565	351	\$46,016	0	\$0
DAVISS	0	\$0	50	\$4,394	18	\$1,251	191	\$15,692	0	\$0
DEKALB	0	\$0	73	\$6,578	30	\$1,880	194	\$24,664	0	\$0
DENT	0	\$0	191	\$35,380	4	\$390	334	\$76,469	0	\$0
DOUGLAS	0	\$0	152	\$16,942	70	\$5,719	459	\$51,363	0	\$0
DUNKLIN	0	\$0	651	\$61,451	268	\$17,696	1,665	\$158,985	0	\$0
FRANKLIN	0	\$0	389	\$56,177	25	\$1,988	227	\$148,518	0	\$0
GASCONADE	0	\$0	90	\$12,138	2	\$60	33	\$22,832	0	\$0
GENRY	0	\$0	39	\$5,662	14	\$993	159	\$18,748	0	\$0
GREENE	12	\$1,373	1,223	\$214,119	1,657	\$110,836	8,022	\$845,697	48	\$5,280
GRUNDY	0	\$0	92	\$12,913	20	\$1,357	261	\$40,264	0	\$0
HARRISON	0	\$0	63	\$7,915	31	\$2,058	215	\$24,586	0	\$0
HENRY	1	\$19	189	\$23,147	6	\$666	68	\$10,803	1	\$110
HICKORY	0	\$0	92	\$17,195	23	\$2,546	192	\$25,870	0	\$0
HOLT	0	\$0	36	\$2,718	14	\$1,353	107	\$10,291	0	\$0
HOWARD	0	\$0	79	\$7,066	0	\$0	47	\$6,587	0	\$0
HOWELL	0	\$0	462	\$82,622	51	\$5,352	1,014	\$130,874	0	\$0
IRON	0	\$0	230	\$21,638	69	\$4,373	458	\$60,159	0	\$0
JACKSON	0	\$0	2,337	\$484,814	215	\$16,155	2,230	\$845,658	638	\$70,070
JASPER	4	\$102	909	\$151,808	869	\$65,589	4,487	\$396,346	0	\$0
JEFFERSON	1	\$10	667	\$103,184	28	\$2,289	372	\$209,340	8	\$880
JOHNSON	0	\$0	171	\$23,030	6	\$543	115	\$22,096	7	\$770
KNOX	0	\$0	37	\$4,815	7	\$832	107	\$12,390	0	\$0
LACLEDE	0	\$0	282	\$36,863	3	\$400	170	\$67,035	5	\$550
LAFAYETTE	0	\$0	191	\$24,765	5	\$458	61	\$9,500	1	\$110
LAWRENCE	0	\$0	268	\$69,397	149	\$10,409	1,394	\$185,015	0	\$0
LEWIS	1	\$20	51	\$3,980	15	\$1,197	183	\$9,976	0	\$0
LINCOLN	0	\$0	207	\$44,340	6	\$795	304	\$58,887	0	\$0

NOTE: COUNTY REPRESENTS WHERE THE RECIPIENT LIVES, NOT NECESSARILY WHERE THE SERVICE WAS PROVIDED.

**TABLE 22
MO HEALTHNET RECIPIENTS AND PAYMENTS BY TYPE OF SERVICE
DECEMBER 2010**

	DISEASE MGMT TRAINING RECIPIENTS	DISEASE MGMT TRAINING PAYMENTS	DME SERVICES RECIPIENT	DME SERVICES PAYMENTS	EPSDT SERV SCREENING RECIPIENTS	EPSDT SERV SCREENING PAYMENTS	EPSDT REF. SERVICES RECIPIENT	EPSDT REF. SERVICES PAYMENTS	EPSDT TCM RECIPIENTS	EPSDT TCM PAYMENTS
LINN	0	\$0	111	\$13,200	5	\$840	66	\$29,481	0	\$0
LIVINGSTON	0	\$0	109	\$12,101	26	\$2,930	348	\$25,753	0	\$0
MCDONALD	0	\$0	172	\$25,191	94	\$8,081	667	\$74,313	0	\$0
MACON	0	\$0	154	\$12,849	4	\$528	48	\$14,655	0	\$0
MADISON	0	\$0	188	\$18,475	3	\$280	83	\$32,796	0	\$0
MARIES	0	\$0	70	\$14,097	2	\$120	20	\$26,644	0	\$0
MARION	0	\$0	332	\$38,310	4	\$208	116	\$80,155	0	\$0
MERCER	0	\$0	38	\$2,703	4	\$312	126	\$10,621	0	\$0
MILLER	0	\$0	178	\$23,154	2	\$180	115	\$22,438	0	\$0
MISSISSIPPI	0	\$0	249	\$23,279	2	\$187	430	\$54,139	0	\$0
MONITEAU	0	\$0	74	\$16,177	2	\$120	75	\$12,728	0	\$0
MONROE	0	\$0	72	\$15,445	0	\$0	31	\$4,138	0	\$0
MONTGOMERY	0	\$0	117	\$14,173	5	\$859	38	\$19,850	0	\$0
MORGAN	0	\$0	169	\$32,374	13	\$1,032	53	\$27,213	0	\$0
NEW MADRID	0	\$0	326	\$27,279	23	\$1,826	777	\$96,584	0	\$0
NEWTON	1	\$19	306	\$52,238	333	\$22,522	2,119	\$199,220	0	\$0
NODAWAY	0	\$0	70	\$10,146	54	\$5,970	170	\$30,488	0	\$0
OREGON	0	\$0	162	\$33,612	34	\$4,638	303	\$48,889	0	\$0
OSAGE	0	\$0	45	\$4,019	2	\$120	36	\$20,571	0	\$0
OZARK	0	\$0	107	\$24,439	14	\$1,502	229	\$23,525	0	\$0
PEMISCOT	0	\$0	449	\$43,517	223	\$12,890	1078	\$90,348	0	\$0
PERRY	0	\$0	102	\$8,967	0	\$0	131	\$56,064	0	\$0
PETTIS	0	\$0	258	\$41,437	39	\$3,728	235	\$77,777	25	\$2,750
PHELPS	0	\$0	331	\$57,383	2	\$303	219	\$72,298	3	\$330
PIKE	0	\$0	154	\$20,332	1	\$100	44	\$22,661	0	\$0
PLATTE	1	\$65	105	\$20,901	15	\$1,124	96	\$39,708	15	\$1,650
POLK	1	\$117	272	\$42,982	12	\$1,081	212	\$58,985	7	\$770
PULASKI	0	\$0	165	\$16,197	2	\$295	89	\$22,736	13	\$1,430
PUTMAN	0	\$0	71	\$7,740	10	\$1,223	97	\$9,896	0	\$0
RALLS	0	\$0	54	\$10,468	0	\$0	21	\$25,352	0	\$0
RANDOLPH	0	\$0	323	\$45,763	8	\$1,452	170	\$34,174	0	\$0
RAY	0	\$0	80	\$6,004	5	\$453	36	\$30,443	1	\$110
REYNOLDS	0	\$0	125	\$10,266	6	\$383	288	\$67,432	1	\$110
RIPLEY	0	\$0	366	\$43,653	6	\$360	432	\$92,336	0	\$0
ST. CHARLES	1	\$10	410	\$99,276	35	\$2,494	608	\$300,344	0	\$0
ST. CLAIR	0	\$0	94	\$10,914	1	\$131	15	\$1,660	0	\$0
ST. FRANCOIS	1	\$15	714	\$58,017	11	\$759	224	\$58,830	19	\$2,090
STE.GENEVIEVE	0	\$0	94	\$12,855	2	\$120	48	\$33,396	0	\$0
ST. LOUIS	3	\$40	2,194	\$440,334	189	\$15,486	1,577	\$920,086	52	\$5,720
SALINE	0	\$0	293	\$42,434	12	\$1,003	177	\$25,465	10	\$1,100
SCHUYLER	0	\$0	46	\$5,963	15	\$1,963	139	\$15,496	0	\$0
SCOTLAND	0	\$0	48	\$3,707	2	\$354	46	\$8,398	0	\$0
SCOTT	0	\$0	540	\$60,854	34	\$2,434	810	\$130,403	0	\$0
SHANNON	0	\$0	92	\$7,799	13	\$1,250	320	\$24,490	0	\$0
SHELBY	0	\$0	54	\$9,924	16	\$1,311	79	\$17,211	20	\$2,200
STODDARD	0	\$0	302	\$40,701	46	\$3,980	691	\$99,999	0	\$0
STONE	0	\$0	167	\$14,669	122	\$9,793	556	\$74,523	0	\$0
SULLIVAN	0	\$0	73	\$7,608	20	\$2,658	178	\$16,964	0	\$0
TANEY	1	\$106	317	\$48,389	248	\$19,793	1,165	\$125,599	0	\$0
TEXAS	0	\$0	212	\$26,845	54	\$4,912	449	\$52,452	0	\$0
VERNON	0	\$0	199	\$31,417	1	\$60	101	\$33,082	3	\$330
WARREN	0	\$0	133	\$11,010	3	\$278	94	\$30,322	0	\$0
WASHINGTON	0	\$0	404	\$56,607	5	\$491	77	\$26,031	0	\$0
WAYNE	0	\$0	203	\$20,323	7	\$420	415	\$65,786	0	\$0
WEBSTER	3	\$340	157	\$18,206	163	\$12,614	1,204	\$122,823	0	\$0
WORTH	0	\$0	5	\$221	0	\$0	18	\$3,947	0	\$0
WRIGHT	0	\$0	252	\$31,327	49	\$3,495	534	\$55,097	0	\$0
ST. LOUIS CITY	2	\$25	2,023	\$345,818	151	\$20,188	932	\$477,268	4	\$440
INVALID COUNTY	0	\$0	2	\$2,530	3	\$276	73	\$8,883	40	\$4,400

NOTE: COUNTY REPRESENTS WHERE THE RECIPIENT LIVES, NOT NECESSARILY WHERE THE SERVICE WAS PROVIDED.

**TABLE 22
MO HEALTHNET RECIPIENTS AND PAYMENTS BY TYPE OF SERVICE
DECEMBER 2010**

	FAMILY PLANNING RECIPIENTS	FAMILY PLANNING PAYMENTS	FED QUAL HEALTH CLINIC RECIPIENTS	FED QUAL HEALTH CLINIC PAYMENTS	HOME HEALTH RECIPIENTS	HOME HEALTH PAYMENTS	HOSPICE RECIPIENT	HOSPICE PAYMENTS	ICF/MR RECIPIENT	ICF/MR PAYMENTS
STATE TOTAL	23,154	\$2,092,461	22,539	\$4,979,921	1097	\$478,426	1,806	\$5,919,770	294	\$4,702,919
ADAIR	101	\$14,604	369	\$89,770	13	\$13,267	3	\$11,869	0	\$0
ANDREW	47	\$8,419	201	\$28,604	2	\$128	12	\$40,768	0	\$0
ATCHISON	19	\$2,351	7	\$622	1	\$373	4	\$7,079	0	\$0
AUDRAIN	131	\$7,599	11	\$1,275	2	\$642	10	\$19,624	0	\$0
BARRY	181	\$24,539	258	\$69,607	20	\$9,186	23	\$44,349	0	\$0
BARTON	69	\$5,285	54	\$14,400	2	\$461	3	\$10,968	0	\$0
BATES	84	\$6,355	0	\$82	3	\$682	6	\$20,476	0	\$0
BENTON	113	\$8,524	61	\$8,918	1	\$257	3	\$7,722	0	\$0
BOLLINGER	96	\$7,508	219	\$43,122	1	\$64	2	\$5,819	0	\$0
BOONE	615	\$51,225	466	\$54,672	9	\$1,654	33	\$88,596	0	\$0
BUCHANAN	386	\$36,647	1,568	\$251,113	11	\$5,044	40	\$106,905	0	\$0
BUTLER	319	\$52,088	340	\$77,731	18	\$7,150	22	\$62,637	35	\$779,939
CALDWELL	34	\$4,737	232	\$42,934	3	\$1,152	3	\$10,641	0	\$0
CALLAWAY	169	\$22,435	36	\$10,999	3	\$783	7	\$20,562	0	\$0
CAMDEN	149	\$10,630	21	\$2,166	2	\$779	2	\$6,441	0	\$0
CAPE GIRARDEAU	284	\$23,601	372	\$93,005	4	\$1,377	21	\$54,518	0	\$0
CARROLL	54	\$5,262	11	\$1,718	1	\$294	3	\$10,989	0	\$0
CARTER	53	\$51	311	\$38,525	5	\$1,991	2	\$2,725	0	\$0
CASS	351	\$24,835	18	\$4,790	7	\$3,078	33	\$145,364	0	\$0
CEDAR	84	\$5,397	2	\$625	3	\$513	4	\$10,642	0	\$0
CHARITON	35	\$1,297	34	\$5,605	0	\$0	6	\$15,040	0	\$0
CHRISTIAN	346	\$33,510	239	\$61,852	6	\$2,367	21	\$51,277	0	\$0
CLARK	36	\$6,641	67	\$19,719	0	\$0	0	\$0	0	\$0
CLAY	495	\$38,653	241	\$44,528	11	\$7,014	63	\$206,719	0	\$0
CLINTON	70	\$3,679	53	\$8,505	3	\$1,091	15	\$39,331	0	\$0
COLE	245	\$17,669	131	\$44,920	5	\$1,978	10	\$26,521	0	\$0
COOPER	72	\$4,142	14	\$1,663	0	\$0	2	\$3,354	0	\$0
CRAWFORD	153	\$13,409	11	\$1,346	7	\$3,257	10	\$30,552	0	\$0
DADE	25	\$1,911	28	\$12,202	2	\$526	2	\$4,783	0	\$0
DALLAS	78	\$4,065	72	\$21,157	5	\$1,257	10	\$45,805	0	\$0
DAVISS	32	\$1,663	37	\$7,582	1	\$257	2	\$5,854	0	\$0
DEKALB	28	\$3,554	38	\$5,083	3	\$2,919	5	\$17,634	0	\$0
DENT	76	\$4,909	21	\$3,205	7	\$1,528	4	\$7,537	0	\$0
DOUGLAS	90	\$5,055	270	\$71,811	3	\$521	4	\$13,758	0	\$0
DUNKLIN	262	\$56,169	250	\$51,611	30	\$11,582	11	\$33,053	0	\$0
FRANKLIN	321	\$18,191	78	\$6,642	18	\$5,087	23	\$80,707	0	\$0
GASCONADE	57	\$3,506	4	\$662	3	\$1,209	6	\$11,058	0	\$0
GENTRY	21	\$2,839	36	\$7,732	0	\$0	4	\$14,365	0	\$0
GREENE	1,285	\$141,848	2,836	\$680,547	51	\$21,791	120	\$348,898	0	\$0
GRUNDY	54	\$5,906	18	\$4,516	1	\$422	5	\$8,997	0	\$0
HARRISON	33	\$2,314	37	\$7,374	2	\$577	3	\$15,944	0	\$0
HENRY	114	\$11,180	8	\$1,674	5	\$1,838	6	\$25,328	0	\$0
HICKORY	48	\$5,224	10	\$3,366	5	\$1,405	8	\$37,604	0	\$0
HOLT	22	\$2,243	86	\$14,414	2	\$596	3	\$9,359	0	\$0
HOWARD	49	\$3,597	8	\$876	1	\$64	3	\$11,652	0	\$0
HOWELL	260	\$21,556	495	\$120,606	6	\$5,566	17	\$53,611	0	\$0
IRON	85	\$5,253	293	\$50,828	4	\$876	0	\$0	0	\$0
JACKSON	2,490	\$219,793	3,198	\$1,090,806	79	\$36,788	234	\$871,959	1	\$12,470
JASPER	649	\$46,398	625	\$126,417	28	\$13,204	17	\$46,173	0	\$0
JEFFERSON	733	\$51,123	58	\$8,476	29	\$12,524	42	\$137,558	0	\$0
JOHNSON	197	\$12,441	9	\$1,480	7	\$3,651	11	\$30,884	0	\$0
KNOX	21	\$2,348	74	\$12,644	2	\$2,159	0	\$0	0	\$0
LACLEDE	196	\$10,379	59	\$8,763	4	\$2,244	4	\$6,733	0	\$0
LAFAYETTE	150	\$12,516	39	\$5,959	4	\$1,316	24	\$63,959	68	\$863,430
LAWRENCE	187	\$18,432	190	\$60,262	25	\$6,662	9	\$27,150	0	\$0
LEWIS	45	\$4,643	22	\$7,270	0	\$0	0	\$0	0	\$0
LINCOLN	254	\$17,756	101	\$8,514	14	\$3,388	18	\$50,213	0	\$0

NOTE: COUNTY REPRESENTS WHERE THE RECIPIENT LIVES, NOT NECESSARILY WHERE THE SERVICE WAS PROVIDED.

**TABLE 22
MO HEALTHNET RECIPIENTS AND PAYMENTS BY TYPE OF SERVICE
DECEMBER 2010**

	FAMILY PLANNING RECIPIENTS	FAMILY PLANNING PAYMENTS	FED QUAL HEALTH CLINIC RECIPIENTS	FED QUAL HEALTH CLINIC PAYMENTS	HOME HEALTH RECIPIENTS	HOME HEALTH PAYMENTS	HOSPICE RECIPIENT	HOSPICE PAYMENTS	ICF/MR RECIPIENT	ICF/MR PAYMENTS
LINN	34	\$1,602	18	\$2,057	1	\$385	2	\$3,169	0	\$0
LIVINGSTON	86	\$4,963	28	\$4,183	0	\$0	4	\$13,504	0	\$0
MCDONALD	114	\$11,342	135	\$26,785	8	\$5,877	6	\$19,808	0	\$0
MACON	87	\$7,498	32	\$5,160	1	\$308	4	\$16,410	0	\$0
MADISON	72	\$3,426	22	\$2,316	3	\$666	14	\$40,990	0	\$0
MARIES	31	\$2,120	2	\$180	1	\$385	1	\$955	0	\$0
MARION	182	\$7,102	6	\$1,765	1	\$64	7	\$26,459	0	\$0
MERCER	13	\$829	14	\$3,152	0	\$0	0	\$0	0	\$0
MILLER	121	\$8,041	25	\$7,895	1	\$364	10	\$26,690	0	\$0
MISSISSIPPI	99	\$8,182	78	\$19,430	6	\$2,955	7	\$26,526	0	\$0
MONITEAU	58	\$8,554	11	\$10,180	3	\$454	6	\$16,004	0	\$0
MONROE	36	\$1,703	3	\$787	0	\$0	2	\$3,657	0	\$0
MONTGOMERY	85	\$5,218	6	\$3,055	2	\$1,130	12	\$34,465	0	\$0
MORGAN	90	\$8,971	14	\$2,865	5	\$1,056	6	\$14,744	0	\$0
NEW MADRID	118	\$8,903	393	\$80,300	7	\$5,940	11	\$38,593	0	\$0
NEWTON	241	\$14,188	161	\$45,351	11	\$4,896	10	\$64,769	0	\$0
NODAWAY	41	\$4,566	21	\$3,627	0	\$0	9	\$25,221	0	\$0
OREGON	84	\$5,192	138	\$31,138	4	\$3,779	4	\$7,372	0	\$0
OSAGE	37	\$2,732	16	\$2,954	1	\$1,026	5	\$8,582	0	\$0
OZARK	56	\$7,958	97	\$24,710	2	\$321	29	\$93,333	0	\$0
PEMISCOT	196	\$148,324	88	\$26,920	15	\$7,843	3	\$6,421	0	\$0
PERRY	83	\$12,178	8	\$2,798	1	\$0	14	\$43,440	0	\$0
PETTIS	184	\$13,942	229	\$32,361	4	\$1,123	11	\$36,498	0	\$0
PHELPS	181	\$13,372	7	\$948	5	\$1,343	6	\$18,237	0	\$0
PIKE	100	\$5,198	3	\$957	1	\$321	6	\$30,404	0	\$0
PLATTE	168	\$14,673	55	\$6,852	1	\$577	30	\$101,548	1	\$13,510
POLK	133	\$7,933	14	\$6,341	11	\$4,758	10	\$25,608	0	\$0
PULASKI	129	\$9,206	118	\$10,115	3	\$464	6	\$24,888	0	\$0
PUTMAN	25	\$2,406	29	\$9,585	2	\$583	1	\$3,552	0	\$0
RALLS	41	\$1,581	0	\$0	3	\$1,861	2	\$3,672	0	\$0
RANDOLPH	124	\$8,476	42	\$13,932	3	\$896	9	\$24,350	0	\$0
RAY	106	\$5,815	17	\$1,942	3	\$2,444	5	\$17,255	0	\$0
REYNOLDS	56	\$4,563	174	\$28,821	2	\$784	1	\$3,805	0	\$0
RIPLEY	138	\$32,639	190	\$37,363	13	\$13,138	5	\$14,178	0	\$0
ST. CHARLES	594	\$34,173	217	\$21,763	13	\$4,423	31	\$108,548	0	\$0
ST. CLAIR	46	\$2,539	2	\$168	3	\$411	8	\$32,452	0	\$0
ST. FRANCOIS	355	\$32,288	92	\$8,267	19	\$9,776	38	\$138,840	0	\$0
STE.GENEVIEVE	58	\$3,361	4	\$151	3	\$1,406	6	\$17,679	0	\$0
ST. LOUIS	2,300	\$152,172	876	\$142,070	162	\$62,071	257	\$884,258	133	\$2,430,766
SALINE	162	\$11,621	24	\$3,772	1	\$950	12	\$49,105	0	\$0
SCHUYLER	31	\$1,891	53	\$20,281	4	\$1,944	0	\$0	0	\$0
SCOTLAND	25	\$2,224	26	\$5,462	0	\$0	0	\$0	0	\$0
SCOTT	274	\$23,606	446	\$116,753	10	\$5,592	9	\$30,735	1	\$23,681
SHANNON	71	\$4,151	212	\$41,970	3	\$1,020	1	\$3,298	0	\$0
SHELBY	33	\$2,416	5	\$1,144	0	\$0	0	\$0	0	\$0
STODDARD	246	\$24,943	255	\$58,339	10	\$3,277	16	\$80,410	0	\$0
STONE	128	\$13,627	82	\$26,233	12	\$4,199	6	\$11,888	0	\$0
SULLIVAN	32	\$8,911	78	\$16,693	2	\$418	0	\$0	0	\$0
TANEY	221	\$24,893	70	\$22,997	15	\$11,368	13	\$69,495	0	\$0
TEXAS	190	\$21,547	124	\$27,085	6	\$4,576	15	\$33,551	0	\$0
VERNON	123	\$9,520	7	\$2,045	4	\$1,276	7	\$17,171	55	\$579,123
WARREN	155	\$10,694	124	\$8,947	4	\$3,131	4	\$5,411	0	\$0
WASHINGTON	231	\$14,214	237	\$13,964	9	\$4,260	13	\$49,217	0	\$0
WAYNE	105	\$7,132	108	\$20,017	7	\$1,534	2	\$4,460	0	\$0
WEBSTER	147	\$12,095	473	\$112,481	9	\$7,477	13	\$29,145	0	\$0
WORTH	9	\$603	5	\$1,103	1	\$409	0	\$0	0	\$0
WRIGHT	117	\$16,852	141	\$43,110	4	\$1,301	26	\$84,129	0	\$0
ST. LOUIS CITY	1,480	\$113,667	2,325	\$380,281	188	\$77,325	112	\$389,846	0	\$0
INVALID COUNTY	19	\$2,024	12	\$2,710	0	\$0	1	\$2,959	0	\$0

NOTE: COUNTY REPRESENTS WHERE THE RECIPIENT LIVES, NOT NECESSARILY WHERE THE SERVICE WAS PROVIDED.

**TABLE 22
MO HEALTHNET RECIPIENTS AND PAYMENTS BY TYPE OF SERVICE
DECEMBER 2010**

	INDEPENDENT LIVING WAIVER RECIPIENTS	INDEPENDENT LIVING WAIVER PAYMENTS	INPATIENT HOSPITAL RECIPIENTS	INPATIENT HOSPITAL PAYMENTS	LAB & X-RAY SERVICES RECIPIENTS	LAB & X-RAY SERVICES PAYMENTS	MANAGED CARE RECIPIENT	MANAGED CARE PAYMENTS	MENTAL HOSPITAL RECIPIENT	MENTAL HOSPITAL PAYMENTS
STATE TOTAL	116	\$150,840	9,582	\$54,987,985	38,906	\$2,517,731	446,677	\$80,276,289	5	\$76,696
ADAIR	3	\$3,763	65	\$362,283	246	\$13,857	15	\$1,629	0	\$0
ANDREW	0	\$0	22	\$51,005	90	\$8,306	0	\$0	0	\$0
ATCHISON	0	\$0	9	\$31,174	10	\$704	0	\$0	0	\$0
AUDRAIN	1	\$655	17	\$143,844	215	\$8,705	2,880	\$511,620	0	\$0
BARRY	0	\$0	83	\$343,639	304	\$18,810	10	\$1,327	0	\$0
BARTON	0	\$0	43	\$190,723	73	\$4,744	18	\$1,323	0	\$0
BATES	0	\$0	29	\$184,683	63	\$5,136	1,960	\$353,271	0	\$0
BENTON	0	\$0	16	\$91,698	154	\$5,871	2,375	\$407,708	0	\$0
BOLLINGER	0	\$0	48	\$241,947	248	\$13,546	10	\$990	0	\$0
BOONE	8	\$6,259	160	\$1,203,270	534	\$25,335	13,563	\$2,424,041	0	\$0
BUCHANAN	5	\$5,253	282	\$1,403,297	848	\$79,598	60	\$6,426	1	\$14,923
BUTLER	3	\$294	210	\$823,325	2,006	\$124,720	12	\$956	0	\$0
CALDWELL	0	\$0	13	\$40,691	58	\$3,665	0	\$0	0	\$0
CALLAWAY	0	\$0	46	\$208,148	160	\$6,326	4,133	\$734,711	0	\$0
CAMDEN	0	\$0	31	\$118,455	180	\$16,164	4,520	\$764,144	0	\$0
CAPE GIRARDEAU	0	\$0	169	\$870,432	923	\$54,625	13	\$1,497	0	\$0
CARROLL	0	\$0	21	\$160,102	63	\$5,215	2	\$163	0	\$0
CARTER	0	\$0	28	\$107,909	254	\$17,119	1	\$20	0	\$0
CASS	0	\$0	68	\$168,115	331	\$25,067	8,811	\$1,653,497	0	\$0
CEDAR	0	\$0	17	\$54,302	43	\$6,038	2,020	\$370,389	0	\$0
CHARITON	0	\$0	10	\$109,191	58	\$3,208	708	\$120,543	0	\$0
CHRISTIAN	2	\$356	150	\$519,152	538	\$33,380	7	\$1,901	0	\$0
CLARK	0	\$0	18	\$40,139	43	\$1,995	4	\$416	0	\$0
CLAY	1	\$956	172	\$1,028,666	508	\$35,344	16,386	\$3,073,194	0	\$0
CLINTON	0	\$0	39	\$228,576	99	\$11,476	10	\$2,258	0	\$0
COLE	2	\$471	65	\$477,902	383	\$18,777	6,602	\$1,171,390	0	\$0
COOPER	0	\$0	11	\$37,547	31	\$642	1,286	\$215,672	0	\$0
CRAWFORD	4	\$3,519	73	\$385,374	296	\$19,148	67	\$5,792	0	\$0
DADE	0	\$0	9	\$32,472	60	\$3,244	8	\$1,407	0	\$0
DALLAS	1	\$98	27	\$72,053	129	\$10,645	25	\$166	0	\$0
DAVISS	0	\$0	14	\$55,728	30	\$2,275	9	\$163	0	\$0
DEKALB	0	\$0	11	\$65,399	52	\$3,851	3	\$452	0	\$0
DENT	3	\$1,879	62	\$352,861	132	\$7,581	13	\$1,397	0	\$0
DOUGLAS	0	\$0	35	\$91,770	210	\$11,159	4	\$443	0	\$0
DUNKLIN	0	\$0	223	\$724,792	1,327	\$70,112	2	\$135	0	\$0
FRANKLIN	2	\$8,659	88	\$586,475	558	\$27,406	9,262	\$1,701,076	0	\$0
GASCONADE	0	\$0	15	\$156,453	57	\$2,500	1,281	\$214,845	0	\$0
GENTRY	0	\$0	13	\$58,053	54	\$3,967	0	\$0	0	\$0
GREENE	8	\$9,865	648	\$2,727,471	2,442	\$138,651	382	\$46,771	0	\$0
GRUNDY	0	\$0	24	\$103,756	23	\$1,651	6	\$549	0	\$0
HARRISON	0	\$0	21	\$83,930	36	\$5,119	8	\$355	0	\$0
HENRY	1	\$98	24	\$90,620	71	\$4,800	2,624	\$489,558	0	\$0
HICKORY	0	\$0	25	\$183,446	86	\$4,839	18	\$1,248	0	\$0
HOLT	0	\$0	16	\$96,046	24	\$1,601	0	\$0	0	\$0
HOWARD	0	\$0	13	\$76,903	44	\$1,889	1,117	\$178,950	0	\$0
HOWELL	0	\$0	143	\$569,165	564	\$41,432	6	\$555	0	\$0
IRON	3	\$953	36	\$146,261	200	\$13,943	16	\$1,428	0	\$0
JACKSON	4	\$8,877	982	\$6,712,448	2,712	\$183,713	87,403	\$16,468,999	4	\$61,773
JASPER	1	\$2,433	383	\$1,673,966	1,014	\$60,188	12	\$2,047	0	\$0
JEFFERSON	1	\$3,403	243	\$1,450,083	1,027	\$67,544	18,732	\$3,360,633	0	\$0
JOHNSON	1	\$2,230	41	\$195,422	199	\$10,447	4,419	\$830,928	0	\$0
KNOX	0	\$0	6	\$19,905	46	\$2,402	2	\$326	0	\$0
LACLEDE	0	\$0	53	\$254,494	96	\$6,562	5,415	\$907,656	0	\$0
LAFAYETTE	0	\$0	25	\$129,228	145	\$9,341	3,560	\$654,182	0	\$0
LAWRENCE	1	\$2	94	\$465,041	299	\$19,264	7	\$572	0	\$0
LEWIS	0	\$0	17	\$56,959	65	\$2,406	2	\$108	0	\$0
LINCOLN	0	\$0	60	\$498,767	230	\$21,336	5,826	\$1,027,917	0	\$0

NOTE: COUNTY REPRESENTS WHERE THE RECIPIENT LIVES, NOT NECESSARILY WHERE THE SERVICE WAS PROVIDED.

**TABLE 22
MO HEALTHNET RECIPIENTS AND PAYMENTS BY TYPE OF SERVICE
DECEMBER 2010**

	INDEPENDENT LIVING WAIVER RECIPIENTS	INDEPENDENT LIVING WAIVER PAYMENTS	INPATIENT HOSPITAL RECIPIENTS	INPATIENT HOSPITAL PAYMENTS	LAB & X-RAY SERVICES RECIPIENTS	LAB & X-RAY SERVICES PAYMENTS	MANAGED CARE RECIPIENT	MANAGED CARE PAYMENTS	MENTAL HOSPITAL RECIPIENT	MENTAL HOSPITAL PAYMENTS
LINN	1	\$1,421	18	\$83,675	38	\$2,831	1,395	\$231,267	0	\$0
LIVINGSTON	0	\$0	32	\$183,893	47	\$3,772	14	\$1,259	0	\$0
MCDONALD	0	\$0	71	\$307,124	212	\$13,817	2	\$122	0	\$0
MACON	0	\$0	10	\$116,429	68	\$3,685	1,692	\$288,299	0	\$0
MADISON	0	\$0	18	\$105,167	180	\$7,681	1,832	\$313,637	0	\$0
MARIES	0	\$0	10	\$74,970	53	\$4,903	837	\$141,388	0	\$0
MARION	0	\$0	29	\$146,186	147	\$9,348	3,849	\$671,135	0	\$0
MERCER	0	\$0	8	\$27,432	22	\$3,870	4	\$44	0	\$0
MILLER	1	\$4,054	29	\$236,304	171	\$12,007	3,572	\$593,880	0	\$0
MISSISSIPPI	0	\$0	50	\$189,508	205	\$11,288	3	\$286	0	\$0
MONITEAU	1	\$286	14	\$56,511	70	\$3,465	1,547	\$262,406	0	\$0
MONROE	0	\$0	6	\$64,234	55	\$3,571	844	\$150,121	0	\$0
MONTGOMERY	0	\$0	21	\$150,946	108	\$5,074	1,715	\$279,675	0	\$0
MORGAN	1	\$3,649	32	\$215,463	162	\$9,264	2,653	\$446,564	0	\$0
NEW MADRID	0	\$0	69	\$410,643	370	\$20,875	4	\$673	0	\$0
NEWTON	0	\$0	169	\$735,798	325	\$17,403	7	\$1,025	0	\$0
NODAWAY	0	\$0	24	\$92,107	53	\$3,328	8	\$983	0	\$0
OREGON	0	\$0	52	\$180,996	135	\$11,271	1	\$123	0	\$0
OSAGE	0	\$0	4	\$30,682	62	\$2,811	855	\$153,616	0	\$0
OZARK	0	\$0	18	\$137,553	116	\$8,059	0	\$0	0	\$0
PEMISCOT	0	\$0	116	\$438,050	447	\$25,036	7	\$1,145	0	\$0
PERRY	1	\$3,262	16	\$60,483	55	\$6,034	1,890	\$332,216	0	\$0
PETTIS	0	\$0	49	\$292,823	397	\$15,855	5,090	\$877,480	0	\$0
PHELPS	1	\$1,683	86	\$562,041	113	\$9,441	5,013	\$875,582	0	\$0
PIKE	0	\$0	21	\$67,590	82	\$5,400	1,977	\$342,492	0	\$0
PLATTE	0	\$0	35	\$172,945	131	\$8,074	4,765	\$916,035	0	\$0
POLK	0	\$0	36	\$181,521	202	\$16,594	4,284	\$754,136	0	\$0
PULASKI	1	\$3,244	32	\$290,550	97	\$8,962	3,769	\$664,130	0	\$0
PUTMAN	2	\$143	17	\$83,853	27	\$2,114	3	\$371	0	\$0
RALLS	0	\$0	9	\$39,097	31	\$1,625	830	\$140,397	0	\$0
RANDOLPH	0	\$0	34	\$205,886	240	\$12,106	3,608	\$635,952	0	\$0
RAY	0	\$0	32	\$183,792	64	\$6,907	2,213	\$412,575	0	\$0
REYNOLDS	1	\$217	40	\$160,890	122	\$7,960	8	\$1,004	0	\$0
RIPLEY	0	\$0	82	\$352,804	635	\$39,414	0	\$0	0	\$0
ST. CHARLES	6	\$12,489	147	\$1,144,042	541	\$36,235	16,223	\$2,927,536	0	\$0
ST. CLAIR	0	\$0	16	\$142,209	31	\$1,695	1,260	\$226,885	0	\$0
ST. FRANCOIS	3	\$1,633	127	\$743,072	650	\$45,381	8,513	\$1,500,940	0	\$0
STE.GENEVIEVE	1	\$293	13	\$113,422	39	\$1,872	1,572	\$273,386	0	\$0
ST. LOUIS	25	\$42,594	953	\$7,172,996	3,971	\$269,278	81,869	\$14,410,132	0	\$0
SALINE	0	\$0	42	\$282,356	269	\$13,411	3,907	\$687,567	0	\$0
SCHUYLER	0	\$0	17	\$108,052	32	\$2,036	0	\$0	0	\$0
SCOTLAND	0	\$0	11	\$41,806	17	\$1,087	4	\$316	0	\$0
SCOTT	0	\$0	118	\$773,743	641	\$32,824	9	\$1,063	0	\$0
SHANNON	0	\$0	25	\$72,798	104	\$9,431	0	\$0	0	\$0
SHELBY	0	\$0	14	\$174,813	32	\$1,973	826	\$135,699	0	\$0
STODDARD	0	\$0	104	\$414,218	790	\$40,295	6	\$855	0	\$0
STONE	1	\$98	62	\$218,856	179	\$12,757	14	\$1,735	0	\$0
SULLIVAN	0	\$0	31	\$104,967	57	\$5,351	3	\$140	0	\$0
TANEY	0	\$0	155	\$550,927	415	\$38,321	11	\$692	0	\$0
TEXAS	1	\$655	76	\$288,312	231	\$14,584	15	\$1,408	0	\$0
VERNON	0	\$0	36	\$231,702	105	\$8,551	2,682	\$474,327	0	\$0
WARREN	1	\$1,843	23	\$63,025	138	\$10,177	3,468	\$601,235	0	\$0
WASHINGTON	6	\$5,361	54	\$229,361	273	\$24,827	4,561	\$795,659	0	\$0
WAYNE	2	\$196	49	\$202,626	609	\$26,890	7	\$734	0	\$0
WEBSTER	0	\$0	62	\$217,273	333	\$16,756	20	\$1,491	0	\$0
WORTH	0	\$0	5	\$5,383	5	\$201	0	\$0	0	\$0
WRIGHT	0	\$0	85	\$351,981	263	\$15,971	5	\$784	0	\$0
ST. LOUIS CITY	5	\$7,696	795	\$7,313,667	3,224	\$254,464	61,678	\$11,016,207	0	\$0
INVALID COUNTY	0	\$0	7	\$32,877	24	\$2,131	98	\$9,739	0	\$0

NOTE: COUNTY REPRESENTS WHERE THE RECIPIENT LIVES, NOT NECESSARILY WHERE THE SERVICE WAS PROVIDED.

**TABLE 22
MO HEALTHNET RECIPIENTS AND PAYMENTS BY TYPE OF SERVICE
DECEMBER 2010**

	MENTAL HOSPITAL TCM RECIPIENTS	MENTAL HOSPITAL TCM PAYMENTS	MR/DD WAIVER RECIPIENT	MR/DD WAIVER PAYMENTS	NON-EMERG. TRANSPORT. RECIPIENTS	NON-EMERG. TRANSPORT. PAYMENTS	NON-PART. PROVIDERS RECIPIENTS	NON-PART. PROVIDERS PAYMENTS
STATE TOTAL	8,076	\$2,799,647	7,273	\$36,616,435	883,694	\$2,332,119	156	\$9,765
ADAIR	173	\$42,942	121	\$594,499	3,351	\$13,326	0	\$0
ANDREW	7	\$1,375	3	\$7,263	1,659	\$5,501	0	\$0
ATCHISON	4	\$2,226	9	\$26,631	648	\$2,860	0	\$0
AUDRAIN	81	\$37,155	63	\$260,775	3,880	\$10,624	0	\$0
BARRY	82	\$23,806	35	\$122,926	6,737	\$20,021	0	\$0
BARTON	30	\$11,503	15	\$48,161	2,400	\$7,384	0	\$0
BATES	20	\$3,976	19	\$131,120	2,800	\$8,653	5	\$97
BENTON	59	\$17,498	21	\$58,378	3,695	\$11,102	0	\$0
BOLLINGER	3	\$1,144	17	\$30,733	2,698	\$9,793	0	\$0
BOONE	30	\$5,494	386	\$2,450,130	18,026	\$46,332	7	\$53
BUCHANAN	455	\$305,957	175	\$979,480	16,042	\$48,445	1	\$27
BUTLER	13	\$720	115	\$558,090	10,913	\$42,519	4	\$248
CALDWELL	1	\$22	3	\$3,050	1,210	\$3,612	0	\$0
CALLAWAY	42	\$6,771	59	\$317,211	5,485	\$14,083	1	\$5
CAMDEN	99	\$69,631	45	\$219,601	5,651	\$12,572	2	\$84
CAPE GIRARDEAU	7	\$3,315	105	\$397,052	10,274	\$33,286	5	\$114
CARROLL	0	\$0	19	\$82,356	1,508	\$5,144	1	\$20
CARTER	3	\$589	7	\$20,510	1,674	\$6,636	0	\$0
CASS	145	\$57,811	92	\$431,478	10,956	\$14,799	1	\$21
CEDAR	50	\$15,328	35	\$189,167	2,979	\$9,510	1	\$20
CHARITON	0	\$0	4	\$3,338	1,112	\$4,037	0	\$0
CHRISTIAN	34	\$9,316	21	\$109,904	9,660	\$23,795	0	\$0
CLARK	18	\$3,186	1	\$575	1,105	\$3,464	0	\$0
CLAY	19	\$5,719	213	\$1,114,093	20,367	\$27,033	0	\$0
CLINTON	3	\$306	21	\$63,293	2,172	\$6,130	1	\$27
COLE	191	\$67,025	93	\$399,473	8,605	\$20,790	0	\$0
COOPER	98	\$53,162	54	\$263,398	1,757	\$5,155	0	\$0
CRAWFORD	22	\$4,046	3	\$10,190	5,167	\$17,302	1	\$144
DADE	4	\$748	1	\$283	1,338	\$4,578	1	\$5
DALLAS	1	\$213	8	\$31,937	3,302	\$11,067	0	\$0
DAVIESS	0	\$0	1	\$1,548	1,168	\$3,073	0	\$0
DEKALB	3	\$322	1	\$131	1,173	\$4,658	3	\$78
DENT	58	\$28,659	24	\$94,166	3,420	\$13,179	1	\$6
DOUGLAS	4	\$1,670	16	\$73,028	3,282	\$11,083	1	\$7
DUNKLIN	1	\$311	47	\$133,705	10,566	\$41,743	4	\$77
FRANKLIN	53	\$19,417	81	\$301,733	11,994	\$27,847	4	\$1,519
GASCONADE	35	\$9,103	5	\$13,513	1,844	\$5,690	0	\$0
GENTRY	2	\$1,263	74	\$405,083	909	\$3,717	0	\$0
GREENE	694	\$213,375	324	\$1,486,191	39,438	\$121,698	7	\$134
GRUNDY	0	\$0	14	\$51,143	1,629	\$6,035	0	\$0
HARRISON	0	\$0	37	\$130,368	1,544	\$5,441	0	\$0
HENRY	44	\$13,027	22	\$166,160	3,976	\$13,655	1	\$7
HICKORY	0	\$0	12	\$49,048	1,616	\$6,180	0	\$0
HOLT	1	\$377	3	\$19,282	587	\$2,155	0	\$0
HOWARD	5	\$1,021	67	\$314,184	1,511	\$4,574	0	\$0
HOWELL	46	\$11,928	45	\$188,862	9,205	\$31,687	9	\$149
IRON	50	\$13,962	25	\$58,680	2,614	\$11,012	0	\$0
JACKSON	670	\$207,865	906	\$4,534,111	112,418	\$165,010	4	\$212
JASPER	509	\$179,270	210	\$946,029	22,560	\$68,579	9	\$82
JEFFERSON	355	\$108,388	175	\$1,041,323	23,855	\$55,511	6	\$1,662
JOHNSON	124	\$34,279	49	\$334,847	5,635	\$8,495	0	\$0
KNOX	11	\$1,246	2	\$3,701	597	\$2,503	0	\$0
LACLEDE	16	\$7,288	28	\$82,925	7,388	\$19,206	3	\$124
LAFAYETTE	139	\$30,977	113	\$602,440	4,750	\$7,755	0	\$0
LAWRENCE	90	\$23,649	26	\$82,449	6,570	\$18,736	0	\$0
LEWIS	29	\$7,484	6	\$9,226	1,329	\$4,737	0	\$0
LINCOLN	115	\$41,980	31	\$69,773	7,464	\$17,547	0	\$0

NOTE: COUNTY REPRESENTS WHERE THE RECIPIENT LIVES, NOT NECESSARILY WHERE THE SERVICE WAS PROVIDED.

**TABLE 22
MO HEALTHNET RECIPIENTS AND PAYMENTS BY TYPE OF SERVICE
DECEMBER 2010**

	MENTAL HOSPITAL TCM RECIPIENTS	MENTAL HOSPITAL TCM PAYMENTS	MR/DD WAIVER RECIPIENT	MR/DD WAIVER PAYMENTS	NON-EMERG. TRANSPORT. RECIPIENTS	NON-EMERG. TRANSPORT. PAYMENTS	NON-PART. PROVIDERS RECIPIENTS	NON-PART. PROVIDERS PAYMENTS
LINN	4	\$1,311	5	\$13,534	2,057	\$6,895	0	\$0
LIVINGSTON	0	\$0	19	\$82,327	2,266	\$9,171	0	\$0
MCDONALD	46	\$16,701	22	\$81,252	5,134	\$13,424	0	\$0
MACON	63	\$19,489	22	\$63,662	2,407	\$7,529	0	\$0
MADISON	62	\$14,401	22	\$11,368	2,740	\$8,808	0	\$0
MARIES	15	\$2,950	1	\$2,060	1,228	\$3,839	1	\$138
MARION	202	\$58,163	107	\$410,802	5,922	\$20,465	0	\$0
MERCER	0	\$0	0	\$0	531	\$2,050	0	\$0
MILLER	60	\$21,582	14	\$45,695	4,689	\$12,196	0	\$0
MISSISSIPPI	15	\$6,008	4	\$11,553	3,877	\$14,818	0	\$0
MONITEAU	0	\$0	13	\$59,650	2,006	\$5,154	0	\$0
MONROE	55	\$17,138	35	\$83,351	1,204	\$3,852	0	\$0
MONTGOMERY	33	\$12,222	14	\$54,021	2,298	\$6,718	0	\$0
MORGAN	2	\$275	28	\$71,513	3,715	\$11,699	7	\$85
NEW MADRID	12	\$5,140	14	\$72,866	5,136	\$21,089	0	\$0
NEWTON	155	\$50,207	50	\$204,248	9,419	\$26,977	3	\$57
NODAWAY	12	\$5,930	48	\$200,454	1,641	\$6,331	0	\$0
OREGON	18	\$5,107	43	\$116,298	2,768	\$11,063	13	\$539
OSAGE	44	\$13,866	18	\$64,076	1,207	\$3,732	0	\$0
OZARK	3	\$1,375	1	\$116	1,947	\$9,011	1	\$34
PEMISCOT	7	\$1,113	3	\$13,906	6,813	\$26,140	1	\$13
PERRY	80	\$31,556	52	\$175,961	2,682	\$7,839	0	\$0
PETTIS	203	\$70,719	101	\$571,458	7,611	\$20,289	4	\$38
PHELPS	185	\$58,847	126	\$581,675	7,261	\$22,945	0	\$0
PIKE	132	\$47,925	63	\$310,259	2,795	\$8,676	0	\$0
PLATTE	5	\$3,093	88	\$388,896	5,923	\$7,831	0	\$0
POLK	7	\$2,886	79	\$398,350	6,058	\$17,411	0	\$0
PULASKI	54	\$18,765	11	\$28,556	5,065	\$13,026	1	\$62
PUTMAN	15	\$4,179	1	\$437	698	\$2,872	0	\$0
RALLS	50	\$15,941	35	\$166,283	1,166	\$3,776	0	\$0
RANDOLPH	3	\$1,497	16	\$93,049	5,086	\$15,073	0	\$0
RAY	69	\$24,912	44	\$200,828	2,969	\$5,032	0	\$0
REYNOLDS	2	\$398	9	\$23,674	1,627	\$6,378	0	\$0
RIPLEY	1	\$164	20	\$79,864	4,630	\$18,264	0	\$0
ST. CHARLES	335	\$135,500	369	\$2,404,025	20,353	\$42,520	2	\$81
ST. CLAIR	11	\$2,587	3	\$17,377	1,900	\$3,875	0	\$0
ST. FRANCOIS	144	\$49,373	55	\$175,529	12,884	\$41,229	2	\$161
STE.GENEVIEVE	40	\$9,499	20	\$49,447	2,227	\$6,909	0	\$0
ST. LOUIS	71	\$24,824	888	\$5,731,682	105,828	\$245,404	9	\$2,052
SALINE	212	\$67,424	135	\$801,286	5,742	\$17,067	4	\$45
SCHUYLER	15	\$3,739	2	\$937	750	\$2,668	0	\$0
SCOTLAND	3	\$463	0	\$0	611	\$2,277	0	\$0
SCOTT	27	\$12,228	78	\$433,016	9,505	\$33,494	0	\$0
SHANNON	4	\$1,767	4	\$3,695	2,121	\$7,779	1	\$8
SHELBY	27	\$9,445	12	\$44,264	1,187	\$3,216	0	\$0
STODDARD	12	\$3,470	76	\$266,252	6,410	\$25,496	1	\$59
STONE	2	\$356	2	\$1,765	4,448	\$13,135	0	\$0
SULLIVAN	39	\$9,483	10	\$20,216	1,223	\$4,228	0	\$0
TANEY	64	\$17,703	16	\$95,629	8,200	\$21,173	0	\$0
TEXAS	25	\$12,465	16	\$61,888	4,965	\$16,193	0	\$0
VERNON	99	\$36,555	41	\$213,001	3,970	\$13,019	5	\$70
WARREN	5	\$1,073	88	\$447,447	4,363	\$9,154	0	\$0
WASHINGTON	81	\$26,973	43	\$86,424	6,849	\$22,679	3	\$49
WAYNE	3	\$980	19	\$50,329	3,412	\$14,650	1	\$7
WEBSTER	8	\$1,497	16	\$55,182	5,500	\$15,023	0	\$0
WORTH	5	\$3,405	0	\$0	240	\$856	0	\$0
WRIGHT	15	\$1,964	12	\$24,142	4,866	\$16,200	1	\$19
ST. LOUIS CITY	462	\$123,408	130	\$806,595	86,416	\$241,849	13	\$1,329
INVALID COUNTY	5	\$1,762	3	\$25,522	935	\$597	0	\$0

NOTE: COUNTY REPRESENTS WHERE THE RECIPIENT LIVES, NOT NECESSARILY WHERE THE SERVICE WAS PROVIDED.

**TABLE 22
MO HEALTHNET RECIPIENTS AND PAYMENTS BY TYPE OF SERVICE
DECEMBER 2010**

	NURSE PRACTITIONER RECIPIENTS	NURSE PRACTITIONER PAYMENTS	NURSING FACILITY RECIPIENT	NURSING FACILITY PAYMENTS	OPTOMETRIC SERVICES RECIPIENTS	OPTOMETRIC SERVICES PAYMENTS	OUTPATIENT HOSPITAL RECIPIENTS	OUTPATIENT HOSPITAL PAYMENTS	PERSONAL CARE RECIPIENT	PERSONAL CARE PAYMENTS
STATE TOTAL	327	\$24,236	22,836	\$73,474,464	12,319	\$702,259	113,076	\$49,849,756	40,413	\$31,185,385
ADAIR	29	\$1,848	95	\$271,338	106	\$6,190	590	\$234,051	213	\$121,192
ANDREW	0	\$0	80	\$253,804	28	\$1,715	405	\$244,295	75	\$51,915
ATCHISON	0	\$0	31	\$85,555	11	\$925	114	\$55,819	60	\$48,962
AUDRAIN	0	\$0	99	\$316,275	47	\$2,773	557	\$156,863	133	\$66,842
BARRY	3	\$123	125	\$326,940	162	\$9,947	1,177	\$809,463	221	\$134,315
BARTON	3	\$104	52	\$141,854	77	\$4,374	521	\$305,931	103	\$54,961
BATES	1	\$72	106	\$319,171	41	\$2,420	482	\$255,693	110	\$59,089
BENTON	0	\$0	104	\$328,154	75	\$3,157	508	\$114,886	193	\$105,468
BOLLINGER	0	\$0	43	\$140,407	63	\$4,025	395	\$174,007	244	\$178,787
BOONE	1	\$65	265	\$849,869	126	\$6,182	2,772	\$801,112	566	\$414,956
BUCHANAN	2	\$62	304	\$845,543	321	\$19,230	4,045	\$2,400,527	662	\$518,565
BUTLER	1	\$78	285	\$876,103	412	\$24,316	1,466	\$740,537	1,093	\$888,257
CALDWELL	0	\$0	34	\$93,646	34	\$1,527	234	\$132,602	38	\$17,977
CALLAWAY	0	\$0	94	\$303,962	61	\$3,491	828	\$278,180	156	\$79,713
CAMDEN	0	\$0	94	\$283,840	44	\$2,117	610	\$408,600	144	\$60,499
CAPE GIRARDEAU	2	\$114	341	\$1,022,939	231	\$14,153	1,741	\$699,823	678	\$499,406
CARROLL	0	\$0	56	\$166,729	44	\$2,636	384	\$178,108	50	\$30,523
CARTER	0	\$0	27	\$78,848	55	\$3,223	243	\$101,343	264	\$230,896
CASS	0	\$0	389	\$1,406,352	44	\$2,189	1,039	\$667,981	213	\$154,636
CEDAR	0	\$0	88	\$251,140	46	\$2,368	363	\$104,403	136	\$75,250
CHARITON	0	\$0	151	\$451,264	21	\$1,264	137	\$58,566	48	\$25,244
CHRISTIAN	6	\$526	109	\$357,045	210	\$13,470	1,602	\$701,160	197	\$106,566
CLARK	0	\$0	37	\$79,007	26	\$1,293	166	\$52,339	37	\$11,931
CLAY	1	\$185	438	\$1,328,655	108	\$5,887	1,748	\$991,436	505	\$346,799
CLINTON	0	\$0	113	\$320,571	47	\$2,948	508	\$201,232	47	\$31,255
COLE	2	\$197	208	\$616,160	89	\$2,340	987	\$322,395	269	\$141,788
COOPER	0	\$0	35	\$104,532	21	\$1,208	287	\$73,111	47	\$25,531
CRAWFORD	0	\$0	112	\$330,623	88	\$6,278	803	\$431,675	443	\$371,089
DADE	0	\$0	40	\$118,017	47	\$2,657	178	\$102,768	40	\$12,473
DALLAS	0	\$0	84	\$255,510	74	\$4,664	492	\$238,669	112	\$59,357
DAVISS	0	\$0	17	\$53,112	43	\$2,900	232	\$115,164	19	\$19,921
DEKALB	0	\$0	47	\$162,283	35	\$1,978	328	\$116,613	116	\$63,525
DENT	0	\$0	84	\$252,863	158	\$8,017	739	\$342,774	382	\$371,653
DOUGLAS	1	\$71	41	\$118,638	143	\$7,746	352	\$158,165	125	\$54,946
DUNKLIN	1	\$188	320	\$976,327	337	\$19,655	1,987	\$1,776,089	1,485	\$1,580,385
FRANKLIN	0	\$0	308	\$940,652	87	\$4,318	1,216	\$417,780	395	\$309,142
GASCONADE	0	\$0	124	\$373,170	21	\$1,794	211	\$63,128	98	\$78,821
GENTRY	0	\$0	69	\$211,832	28	\$1,397	210	\$96,183	32	\$18,861
GREENE	57	\$5,173	784	\$2,407,580	734	\$43,449	7,525	\$3,074,155	1,275	\$725,126
GRUNDY	0	\$0	87	\$241,965	72	\$3,301	327	\$160,836	53	\$26,683
HARRISON	0	\$0	78	\$216,395	46	\$2,319	351	\$201,898	33	\$17,034
HENRY	0	\$29	102	\$302,794	41	\$2,755	667	\$187,172	240	\$117,220
HICKORY	0	\$0	38	\$111,390	33	\$1,651	314	\$105,523	71	\$35,382
HOLT	0	\$0	47	\$155,290	14	\$832	104	\$52,580	47	\$25,181
HOWARD	0	\$0	48	\$144,217	32	\$1,486	251	\$73,265	80	\$34,406
HOWELL	0	\$0	297	\$897,215	234	\$15,798	1,419	\$649,734	431	\$188,186
IRON	0	\$0	102	\$326,131	97	\$5,889	561	\$295,625	385	\$396,700
JACKSON	2	\$79	2,559	\$8,740,691	499	\$32,000	11,351	\$7,346,808	3,212	\$2,609,289
JASPER	57	\$4,164	455	\$1,422,749	591	\$36,264	4,344	\$1,421,759	872	\$534,680
JEFFERSON	1	\$71	722	\$2,140,485	153	\$7,850	2,310	\$646,992	808	\$605,040
JOHNSON	0	\$0	151	\$450,983	33	\$1,713	793	\$275,869	184	\$98,142
KNOX	4	\$388	21	\$58,368	13	\$684	97	\$32,678	36	\$17,869
LACLEDE	1	\$71	110	\$235,714	156	\$6,077	747	\$356,179	269	\$127,060
LAFAYETTE	0	\$0	147	\$474,916	25	\$1,556	572	\$254,109	150	\$88,029
LAWRENCE	2	\$650	128	\$421,936	161	\$10,394	1,061	\$652,903	234	\$133,298
LEWIS	0	\$0	100	\$319,084	38	\$2,251	205	\$85,704	54	\$28,880
LINCOLN	0	\$0	178	\$506,391	58	\$2,990	837	\$270,658	234	\$121,412

NOTE: COUNTY REPRESENTS WHERE THE RECIPIENT LIVES, NOT NECESSARILY WHERE THE SERVICE WAS PROVIDED.

**TABLE 22
MO HEALTHNET RECIPIENTS AND PAYMENTS BY TYPE OF SERVICE
DECEMBER 2010**

	NURSE PRACTITIONER RECIPIENTS	NURSE PRACTITIONER PAYMENTS	NURSING FACILITY RECIPIENT	NURSING FACILITY PAYMENTS	OPTOMETRIC SERVICES RECIPIENTS	OPTOMETRIC SERVICES PAYMENTS	OUTPATIENT HOSPITAL RECIPIENTS	OUTPATIENT HOSPITAL PAYMENTS	PERSONAL CARE RECIPIENT	PERSONAL CARE PAYMENTS
LINN	11	\$797	104	\$333,236	47	\$2,025	271	\$126,716	77	\$45,063
LIVINGSTON	0	\$0	156	\$539,903	103	\$4,663	547	\$308,939	42	\$21,880
MCDONALD	2	\$99	72	\$263,413	134	\$8,388	672	\$263,341	167	\$119,732
MACON	21	\$1,612	138	\$422,611	24	\$1,066	227	\$112,763	106	\$61,450
MADISON	0	\$0	64	\$203,066	71	\$3,212	381	\$156,152	301	\$200,133
MARIES	0	\$0	50	\$153,530	11	\$546	151	\$62,970	63	\$42,996
MARION	0	\$0	344	\$1,120,717	144	\$6,410	526	\$281,625	325	\$201,500
MERCER	0	\$0	19	\$72,801	22	\$1,124	80	\$45,389	15	\$10,428
MILLER	0	\$0	115	\$354,200	40	\$2,510	530	\$272,679	120	\$52,235
MISSISSIPPI	1	\$71	77	\$218,900	105	\$7,251	546	\$203,080	582	\$474,763
MONITEAU	3	\$200	71	\$217,929	20	\$1,460	192	\$68,171	64	\$35,230
MONROE	2	\$70	43	\$161,969	21	\$789	132	\$34,053	69	\$34,323
MONTGOMERY	0	\$0	140	\$384,716	30	\$1,444	259	\$81,652	39	\$27,177
MORGAN	0	\$0	113	\$423,059	55	\$3,571	400	\$190,034	123	\$64,683
NEW MADRID	6	\$526	211	\$645,547	162	\$9,577	729	\$304,124	781	\$639,216
NEWTON	7	\$641	259	\$777,975	223	\$16,034	1,600	\$639,222	264	\$166,527
NODAWAY	0	\$0	98	\$277,955	29	\$1,887	326	\$145,003	83	\$49,751
OREGON	0	\$0	66	\$224,296	77	\$5,405	465	\$173,898	219	\$115,087
OSAGE	0	\$0	61	\$186,544	18	\$858	119	\$66,809	30	\$23,321
OZARK	0	\$0	263	\$888,191	51	\$2,947	212	\$121,483	66	\$33,143
PEMISCOT	5	\$334	120	\$429,782	265	\$15,063	1,150	\$644,184	1,224	\$1,119,830
PERRY	0	\$0	74	\$253,322	42	\$2,028	299	\$127,329	181	\$133,865
PETTIS	3	\$123	284	\$895,690	93	\$4,979	782	\$255,501	327	\$168,768
PHELPS	1	\$41	174	\$480,511	72	\$3,037	986	\$339,041	396	\$257,555
PIKE	0	\$0	78	\$242,045	50	\$2,489	365	\$143,452	102	\$61,957
PLATTE	0	\$0	157	\$485,709	53	\$2,229	502	\$195,434	105	\$66,293
POLK	2	\$141	182	\$550,043	49	\$2,746	775	\$227,278	237	\$93,004
PULASKI	0	\$0	119	\$346,343	62	\$3,852	439	\$227,470	166	\$114,538
PUTMAN	5	\$281	28	\$77,689	16	\$917	170	\$87,600	39	\$31,035
RALLS	0	\$0	21	\$66,750	28	\$1,284	99	\$45,621	44	\$34,148
RANDOLPH	6	\$355	236	\$741,534	47	\$2,604	702	\$263,458	248	\$158,137
RAY	0	\$0	106	\$298,071	19	\$677	344	\$243,185	76	\$51,227
REYNOLDS	0	\$0	28	\$82,553	68	\$4,079	320	\$167,658	263	\$269,977
RIPLEY	0	\$0	35	\$94,922	150	\$9,771	786	\$437,830	702	\$548,661
ST. CHARLES	1	\$20	452	\$1,403,383	96	\$4,080	1,903	\$603,348	326	\$255,751
ST. CLAIR	0	\$0	39	\$110,726	14	\$927	250	\$119,639	116	\$59,722
ST. FRANCOIS	1	\$38	344	\$1,054,266	177	\$10,357	1,675	\$536,296	1,189	\$864,500
STE.GENEVIEVE	0	\$0	62	\$171,237	19	\$615	271	\$85,078	137	\$124,977
ST. LOUIS	9	\$626	3,103	\$10,988,083	590	\$25,522	9,124	\$2,801,104	3,475	\$3,434,429
SALINE	0	\$0	180	\$560,544	62	\$2,667	635	\$205,791	314	\$183,088
SCHUYLER	1	\$37	18	\$52,206	31	\$1,928	103	\$44,762	39	\$13,821
SCOTLAND	2	\$136	37	\$112,322	21	\$1,275	128	\$35,131	33	\$13,035
SCOTT	9	\$546	239	\$692,291	239	\$15,932	1,502	\$585,463	935	\$679,631
SHANNON	0	\$0	40	\$192,246	54	\$4,061	332	\$182,099	150	\$75,352
SHELBY	6	\$397	58	\$168,672	19	\$929	97	\$52,681	58	\$22,933
STODDARD	17	\$842	195	\$524,012	251	\$16,070	1,202	\$499,535	727	\$586,959
STONE	1	\$88	120	\$368,327	119	\$7,639	723	\$311,946	121	\$48,926
SULLIVAN	10	\$530	52	\$175,225	51	\$3,412	215	\$82,884	60	\$42,670
TANEY	8	\$585	60	\$182,206	195	\$13,889	1,420	\$700,428	157	\$77,891
TEXAS	0	\$0	128	\$371,761	130	\$7,410	797	\$343,740	231	\$116,186
VERNON	2	\$252	165	\$486,645	75	\$3,480	477	\$227,452	223	\$116,278
WARREN	0	\$0	59	\$183,603	32	\$1,922	393	\$117,262	89	\$65,807
WASHINGTON	3	\$262	111	\$349,862	141	\$7,078	1,043	\$477,593	726	\$739,019
WAYNE	1	\$15	79	\$240,425	100	\$5,368	396	\$212,014	530	\$499,609
WEBSTER	2	\$142	107	\$333,792	159	\$9,040	742	\$315,614	160	\$79,231
WORTH	0	\$0	22	\$73,358	3	\$155	42	\$9,655	6	\$5,082
WRIGHT	0	\$0	95	\$314,373	122	\$7,893	589	\$340,017	239	\$108,985
ST. LOUIS CITY	2	\$172	1,762	\$6,462,354	571	\$27,361	8,382	\$2,605,143	4,309	\$4,092,760
INVALID COUNTY	0	\$0	0	\$0	6	\$297	58	\$24,018	0	\$0

NOTE: COUNTY REPRESENTS WHERE THE RECIPIENT LIVES, NOT NECESSARILY WHERE THE SERVICE WAS PROVIDED.

**TABLE 22
MO HEALTHNET RECIPIENTS AND PAYMENTS BY TYPE OF SERVICE
DECEMBER 2010**

	PHARMACY SERVICES RECIPIENTS	PHARMACY SERVICES PAYMENTS	PHYSICALLY DISABLED WAIVER RECIPIENTS	PHYSICALLY DISABLED WAIVER PAYMENTS	PHYSICIAN SERVICES RECIPIENTS	PHYSICIAN SERVICES PAYMENTS	PODIATRY SERVICES RECIPIENTS	PODIATRY SERVICES PAYMENTS
STATE TOTAL	314,494	\$79,919,310	94	\$742,081	14,240	\$1,260,030	6,718	\$225,521
ADAIR	1,514	\$492,974	0	\$0	236	\$15,938	57	\$761
ANDREW	684	\$162,139	0	\$0	30	\$3,477	16	\$208
ATCHISON	280	\$39,934	0	\$0	6	\$1,376	0	\$0
AUDRAIN	1,573	\$357,666	1	\$8,913	108	\$6,079	11	\$289
BARRY	2,375	\$580,040	1	\$4,097	43	\$7,061	41	\$1,177
BARTON	932	\$220,274	1	\$6,186	38	\$2,749	13	\$182
BATES	1,154	\$525,075	1	\$14,158	126	\$5,486	24	\$730
BENTON	1,440	\$354,214	1	\$4,429	46	\$1,893	36	\$788
BOLLINGER	1,151	\$320,456	0	\$0	38	\$3,820	15	\$256
BOONE	6,121	\$1,563,294	7	\$46,468	151	\$8,049	87	\$2,925
BUCHANAN	6,049	\$1,480,288	0	\$0	200	\$20,562	121	\$3,486
BUTLER	5,504	\$1,481,941	0	\$0	422	\$49,639	221	\$12,270
CALDWELL	313	\$84,233	0	\$0	25	\$3,748	26	\$418
CALLAWAY	2,200	\$519,594	0	\$0	17	\$1,288	20	\$2,021
CAMDEN	2,098	\$391,058	0	\$0	52	\$4,485	51	\$2,441
CAPE GIRARDEAU	3,944	\$936,250	2	\$13,207	224	\$29,235	128	\$3,729
CARROLL	653	\$128,238	0	\$0	11	\$747	1	\$370
CARTER	813	\$196,677	0	\$0	66	\$6,567	46	\$2,102
CASS	3,909	\$1,070,562	1	\$8,257	105	\$6,230	102	\$1,855
CEDAR	1,246	\$271,149	0	\$0	28	\$2,993	22	\$715
CHARITON	442	\$106,406	0	\$0	24	\$1,689	11	\$291
CHRISTIAN	3,661	\$865,986	0	\$0	118	\$22,961	53	\$2,813
CLARK	460	\$103,189	0	\$0	66	\$4,011	1	\$176
CLAY	6,594	\$1,504,790	5	\$30,749	176	\$10,579	130	\$2,108
CLINTON	815	\$155,246	0	\$0	41	\$6,278	45	\$905
COLE	3,198	\$717,542	1	\$3,327	28	\$1,500	64	\$2,543
COOPER	586	\$141,202	0	\$0	12	\$541	21	\$2,167
CRAWFORD	2,302	\$524,335	1	\$6,389	114	\$8,603	28	\$1,143
DADE	528	\$124,167	1	\$4,124	12	\$2,616	4	\$67
DALLAS	1,238	\$404,591	0	\$0	9	\$535	38	\$1,531
DAVISS	408	\$106,948	0	\$0	35	\$3,591	14	\$723
DEKALB	455	\$106,083	0	\$0	34	\$3,544	18	\$470
DENT	1,506	\$333,772	2	\$16,131	140	\$5,218	24	\$1,081
DOUGLAS	1,354	\$295,201	0	\$0	43	\$7,489	16	\$544
DUNKLIN	5,420	\$1,548,821	0	\$0	721	\$54,157	74	\$2,717
FRANKLIN	4,495	\$1,188,519	0	\$0	168	\$13,455	67	\$6,603
GASCONADE	798	\$211,416	0	\$0	36	\$1,848	7	\$785
GENTRY	460	\$112,267	0	\$0	12	\$896	11	\$215
GREENE	14,602	\$3,736,387	4	\$33,996	487	\$73,776	228	\$9,665
GRUNDY	666	\$153,991	0	\$0	25	\$1,657	23	\$1,452
HARRISON	645	\$136,792	0	\$0	39	\$5,939	16	\$316
HENRY	1,639	\$366,140	2	\$9,699	36	\$1,785	64	\$1,427
HICKORY	618	\$177,529	1	\$9,695	15	\$2,375	21	\$564
HOLT	214	\$48,246	0	\$0	8	\$578	0	\$0
HOWARD	600	\$135,844	0	\$0	8	\$231	4	\$29
HOWELL	3,471	\$716,261	1	\$8,685	153	\$15,966	51	\$1,627
IRON	1,330	\$341,319	0	\$0	88	\$4,377	22	\$1,033
JACKSON	31,322	\$8,340,614	11	\$95,985	1,081	\$95,058	645	\$22,955
JASPER	8,473	\$2,138,950	1	\$13,854	696	\$58,262	178	\$5,425
JEFFERSON	9,248	\$2,427,109	5	\$60,024	373	\$29,088	171	\$4,325
JOHNSON	2,175	\$634,387	1	\$1,439	59	\$4,033	67	\$1,738
KNOX	298	\$88,733	0	\$0	25	\$1,896	11	\$536
LACLEDE	2,841	\$604,756	1	\$4,955	18	\$789	30	\$996
LAFAYETTE	1,898	\$418,254	0	\$0	21	\$2,593	34	\$632
LAWRENCE	2,448	\$570,692	0	\$0	81	\$11,808	12	\$589
LEWIS	533	\$104,276	0	\$0	9	\$1,127	9	\$155
LINCOLN	2,852	\$713,604	2	\$17,641	203	\$8,242	66	\$2,055

NOTE: COUNTY REPRESENTS WHERE THE RECIPIENT LIVES, NOT NECESSARILY WHERE THE SERVICE WAS PROVIDED.

TABLE 22
MO HEALTHNET RECIPIENTS AND PAYMENTS BY TYPE OF SERVICE
DECEMBER 2010

	PHARMACY SERVICES RECIPIENTS	PHARMACY SERVICES PAYMENTS	PHYSICALLY DISABLED WAIVER RECIPIENTS	PHYSICALLY DISABLED WAIVER PAYMENTS	PHYSICIAN SERVICES RECIPIENTS	PHYSICIAN SERVICES PAYMENTS	PODIATRY SERVICES RECIPIENTS	PODIATRY SERVICES PAYMENTS
LINN	756	\$164,204	0	\$0	45	\$3,002	2	\$101
LIVINGSTON	968	\$207,593	0	\$0	82	\$5,660	15	\$351
MCDONALD	1,772	\$323,763	1	\$8,096	57	\$9,060	30	\$1,371
MACON	935	\$216,414	0	\$0	89	\$4,305	13	\$263
MADISON	1,255	\$293,722	2	\$1,993	31	\$1,377	15	\$1,028
MARIES	540	\$258,034	0	\$0	10	\$634	6	\$675
MARION	2,383	\$738,035	1	-\$83	24	\$9,351	56	\$1,160
MERCER	193	\$36,702	0	\$0	15	\$1,471	6	\$188
MILLER	1,838	\$462,842	0	\$0	32	\$2,036	36	\$960
MISSISSIPPI	1,878	\$402,371	0	\$0	56	\$5,115	59	\$2,121
MONITEAU	669	\$156,633	0	\$0	8	\$366	26	\$1,055
MONROE	482	\$132,053	0	\$0	33	\$661	7	\$169
MONTGOMERY	1,061	\$207,764	0	\$0	76	\$2,892	21	\$372
MORGAN	1,452	\$221,100	0	\$0	22	\$1,698	25	\$2,436
NEW MADRID	2,351	\$671,315	0	\$0	303	\$16,992	72	\$3,626
NEWTON	3,479	\$815,989	1	\$2,347	228	\$20,682	101	\$1,301
NODAWAY	583	\$128,297	0	\$0	42	\$2,678	31	\$404
OREGON	1,188	\$305,873	0	\$0	51	\$4,824	9	\$976
OSAGE	525	\$118,022	0	\$0	7	\$288	12	\$229
OZARK	734	\$174,887	0	\$0	40	\$4,122	25	\$370
PEMISCOT	3,211	\$775,026	0	\$0	347	\$41,240	16	\$813
PERRY	1,210	\$246,337	1	\$17,162	32	\$2,313	32	\$357
PETTIS	2,650	\$702,855	1	\$11,183	220	\$12,208	52	\$786
PHELPS	3,298	\$766,968	0	\$0	140	\$7,438	82	\$3,060
PIKE	1,193	\$132,318	1	\$3,875	36	\$1,804	14	\$458
PLATTE	1,782	\$428,422	0	\$0	62	\$5,464	48	\$904
POLK	2,476	\$752,488	1	\$3,854	7	\$865	65	\$1,760
PULASKI	1,927	\$459,906	1	\$17,937	57	\$5,438	16	\$410
PUTMAN	284	\$74,832	0	\$0	30	\$2,263	2	\$53
RALLS	480	\$165,750	2	\$8,343	3	\$535	6	\$935
RANDOLPH	1,903	\$436,026	0	\$0	178	\$11,312	87	\$4,668
RAY	1,194	\$274,223	0	\$0	8	\$370	27	\$264
REYNOLDS	795	\$191,412	0	\$0	70	\$8,022	25	\$860
RIPLEY	2,243	\$662,096	0	\$0	165	\$24,648	62	\$3,529
ST. CHARLES	7,284	\$1,820,717	6	\$56,392	319	\$13,937	106	\$3,081
ST. CLAIR	690	\$175,419	0	\$0	8	\$323	25	\$229
ST. FRANCOIS	5,730	\$1,536,370	1	\$8,636	171	\$10,801	101	\$3,625
STE. GENEVIEVE	988	\$246,742	0	\$0	13	\$1,173	11	\$298
ST. LOUIS	30,647	\$8,147,769	15	\$144,305	1,485	\$126,409	746	\$19,734
SALINE	2,366	\$479,370	1	\$1,751	83	\$5,909	46	\$854
SCHUYLER	326	\$81,226	0	\$0	63	\$4,379	10	\$393
SCOTLAND	253	\$50,351	0	\$0	16	\$700	5	\$45
SCOTT	4,143	\$1,056,788	1	\$5,470	172	\$19,100	110	\$3,447
SHANNON	850	\$215,469	0	\$0	29	\$3,398	7	\$482
SHELBY	469	\$97,181	0	\$0	15	\$1,846	3	\$95
STODDARD	3,218	\$752,480	0	\$0	176	\$26,416	81	\$3,449
STONE	1,627	\$410,697	0	\$0	48	\$6,393	22	\$678
SULLIVAN	535	\$118,978	0	\$0	38	\$3,196	12	\$134
TANEY	2,846	\$687,099	1	\$13,725	114	\$12,340	24	\$563
TEXAS	1,857	\$420,810	0	\$0	77	\$6,867	32	\$1,161
VERNON	1,714	\$441,671	0	\$0	58	\$5,886	45	\$1,140
WARREN	1,470	\$366,482	1	\$2,560	70	\$3,904	47	\$892
WASHINGTON	3,115	\$772,341	0	\$0	67	\$5,442	29	\$801
WAYNE	1,719	\$472,762	0	\$0	126	\$12,681	34	\$1,809
WEBSTER	2,075	\$480,462	0	\$0	90	\$7,488	22	\$938
WORTH	91	\$20,942	0	\$0	5	\$259	7	\$90
WRIGHT	2,013	\$487,085	0	\$0	31	\$3,990	44	\$1,011
ST. LOUIS CITY	24,103	\$6,867,422	2	\$12,126	1,172	\$105,379	732	\$23,433
INVALID COUNTY	131	\$27,980	0	\$0	2	\$169	0	\$0

NOTE: COUNTY REPRESENTS WHERE THE RECIPIENT LIVES, NOT NECESSARILY WHERE THE SERVICE WAS PROVIDED.

**TABLE 22
MO HEALTHNET RECIPIENTS AND PAYMENTS BY TYPE OF SERVICE
DECEMBER 2010**

	PRIVATE HOME ICF/MR RECIPIENTS	PRIVATE HOME ICF/MR PAYMENTS	PSYCH CARE UNDER AGE 22 RECIPIENTS	PSYCH CARE UNDER AGE 22 PAYMENTS	PSYCH REHAB PRIVATE RECIPIENTS	PSYCH REHAB PRIVATE PAYMENTS	PSYCH REHAB PUBLIC RECIPIENTS	PSYCH REHAB PUBLIC PAYMENTS
STATE TOTAL	75	\$464,950	38	\$353,935	17,671	\$12,892,682	146	\$62,723
ADAIR	0	\$0	1	\$15,034	235	\$250,666	0	\$0
ANDREW	0	\$0	0	\$0	29	\$9,773	0	\$0
ATCHISON	0	\$0	0	\$0	4	\$1,674	0	\$0
AUDRAIN	0	\$0	0	\$0	155	\$102,786	12	\$1,831
BARRY	0	\$0	0	\$0	113	\$101,337	0	\$0
BARTON	0	\$0	0	\$0	10	\$7,406	0	\$0
BATES	0	\$0	0	\$0	110	\$113,515	0	\$0
BENTON	0	\$0	0	\$0	155	\$142,366	0	\$0
BOLLINGER	0	\$0	0	\$0	96	\$79,622	0	-\$509
BOONE	0	\$0	1	\$7,489	576	\$495,373	2	\$837
BUCHANAN	0	\$0	0	\$0	666	\$280,374	0	\$0
BUTLER	0	\$0	0	\$0	196	\$170,660	16	\$28,072
CALDWELL	0	\$0	0	\$0	25	\$10,374	0	\$0
CALLAWAY	0	\$0	0	\$0	163	\$147,286	15	\$4,004
CAMDEN	0	\$0	0	\$0	143	\$130,378	0	\$0
CAPE GIRARDEAU	0	\$0	4	\$68,556	323	\$236,044	6	\$117
CARROLL	0	\$0	0	\$0	66	\$46,068	0	\$0
CARTER	0	\$0	1	\$17,859	16	\$10,993	3	\$6,511
CASS	0	\$0	0	\$0	195	\$163,243	0	\$0
CEDAR	0	\$0	0	\$0	127	\$145,987	0	\$0
CHARITON	0	\$0	0	\$0	17	\$7,290	0	\$0
CHRISTIAN	0	\$0	0	\$0	138	\$113,562	0	\$0
CLARK	0	\$0	0	\$0	27	\$16,076	1	\$53
CLAY	0	\$0	0	\$0	18	\$9,292	0	-\$335
CLINTON	1	\$1,343	0	\$0	36	\$13,308	0	\$0
COLE	0	\$0	0	\$0	358	\$254,484	1	\$53
COOPER	0	\$0	0	\$0	52	\$31,339	0	\$0
CRAWFORD	0	\$0	0	\$0	227	\$178,993	0	\$0
DADE	0	\$0	0	\$0	8	\$10,585	0	\$0
DALLAS	0	\$0	0	\$0	42	\$37,636	0	\$0
DAVISS	0	\$0	0	\$0	27	\$11,980	0	\$0
DEKALB	6	\$49,464	0	\$0	27	\$11,931	0	\$0
DENT	0	\$0	0	\$0	141	\$121,546	0	\$0
DOUGLAS	0	\$0	0	\$0	15	\$14,759	0	\$0
DUNKLIN	0	\$0	0	\$0	110	\$113,538	6	\$7,206
FRANKLIN	0	\$0	1	\$1,728	299	\$145,501	0	\$0
GASCONADE	0	\$0	0	\$0	84	\$59,276	0	\$0
GENTRY	0	\$0	0	\$0	9	\$5,064	0	\$0
GREENE	0	\$0	0	\$0	1082	\$856,811	0	\$0
GRUNDY	0	\$0	0	\$0	86	\$60,462	0	-\$53
HARRISON	0	\$0	0	\$0	33	\$13,966	0	\$0
HENRY	0	\$0	0	\$0	273	\$216,657	1	\$35
HICKORY	0	\$0	0	\$0	18	\$13,253	0	\$0
HOLT	0	\$0	0	\$0	4	\$1,375	0	\$0
HOWARD	0	\$0	0	\$0	58	\$31,411	2	\$923
HOWELL	0	\$0	0	\$0	146	\$127,505	0	\$0
IRON	0	\$0	0	\$0	10	\$1,914	0	\$0
JACKSON	0	\$0	2	\$31,070	1,891	\$1,205,070	7	\$985
JASPER	0	\$0	0	\$0	503	\$427,836	9	\$65
JEFFERSON	8	\$34,297	5	\$35,142	484	\$219,405	11	\$2,397
JOHNSON	0	\$0	0	\$0	237	\$231,271	4	\$2,284
KNOX	0	\$0	0	\$0	36	\$40,776	0	\$0
LACLEDE	0	\$0	0	\$0	247	\$200,413	0	\$0
LAFAYETTE	0	\$0	0	\$0	170	\$152,489	1	\$1,248
LAWRENCE	0	\$0	0	\$0	92	\$99,605	0	\$0
LEWIS	0	\$0	0	\$0	36	\$24,515	0	\$0
LINCOLN	0	\$0	0	\$0	387	\$161,248	1	\$74

NOTE: COUNTY REPRESENTS WHERE THE RECIPIENT LIVES, NOT NECESSARILY WHERE THE SERVICE WAS PROVIDED.

**TABLE 22
MO HEALTHNET RECIPIENTS AND PAYMENTS BY TYPE OF SERVICE
DECEMBER 2010**

	PRIVATE HOME ICF/MR RECIPIENTS	PRIVATE HOME ICF/MR PAYMENTS	PSYCH CARE UNDER AGE 22 RECIPIENTS	PSYCH CARE UNDER AGE 22 PAYMENTS	PSYCH REHAB PRIVATE RECIPIENTS	PSYCH REHAB PRIVATE PAYMENTS	PSYCH REHAB PUBLIC RECIPIENTS	PSYCH REHAB PUBLIC PAYMENTS
LINN	0	\$0	0	\$0	47	\$28,797	0	\$0
LIVINGSTON	0	\$0	0	\$0	150	\$74,573	0	\$0
MCDONALD	0	\$0	0	\$0	35	\$33,956	2	-\$14
MACON	0	\$0	0	\$0	62	\$49,265	0	\$0
MADISON	0	\$0	0	\$0	109	\$64,158	0	-\$1,230
MARIES	0	\$0	0	\$0	43	\$31,487	0	\$0
MARION	0	\$0	0	\$0	472	\$490,424	1	\$372
MERCER	0	\$0	0	\$0	14	\$6,358	0	\$0
MILLER	0	\$0	0	\$0	142	\$101,199	0	\$0
MISSISSIPPI	0	\$0	0	\$0	15	\$9,923	0	\$0
MONITEAU	0	\$0	0	\$0	46	\$33,720	0	\$0
MONROE	0	\$0	0	\$0	32	\$22,523	0	\$0
MONTGOMERY	0	\$0	0	\$0	45	\$42,664	2	\$292
MORGAN	0	\$0	0	\$0	106	\$80,865	0	\$0
NEW MADRID	0	\$0	1	\$12,098	24	\$12,944	0	-\$81
NEWTON	0	\$0	0	\$0	133	\$115,391	6	\$1,287
NODAWAY	0	\$0	0	\$0	44	\$17,741	0	\$0
OREGON	0	\$0	0	\$0	20	\$17,646	0	\$0
OSAGE	0	\$0	0	\$0	40	\$31,729	0	\$0
OZARK	0	\$0	0	\$0	10	\$8,027	0	\$0
PEMISCOT	0	\$0	0	\$0	36	\$32,418	2	\$2,891
PERRY	0	\$0	0	\$0	110	\$60,772	1	\$327
PETTIS	0	\$0	0	\$0	192	\$123,272	0	\$0
PHELPS	0	\$0	0	\$0	301	\$279,877	0	\$0
PIKE	0	\$0	0	\$0	51	\$43,022	4	\$1,195
PLATTE	0	\$0	0	\$0	7	\$3,220	0	\$0
POLK	0	\$0	0	\$0	108	\$82,155	0	\$0
PULASKI	0	\$0	0	\$0	137	\$98,789	0	\$0
PUTMAN	0	\$0	0	\$0	18	\$13,544	0	\$0
RALLS	0	\$0	0	\$0	48	\$58,627	1	\$27
RANDOLPH	0	\$0	0	\$0	116	\$77,743	0	\$0
RAY	0	\$0	0	\$0	3	\$6,308	0	\$0
REYNOLDS	0	\$0	0	\$0	14	\$8,448	1	\$1,351
RIPLEY	0	\$0	0	\$0	37	\$40,067	3	\$1,785
ST. CHARLES	0	\$0	4	\$18,435	649	\$297,460	0	\$0
ST. CLAIR	0	\$0	0	\$0	69	\$67,896	0	\$0
ST. FRANCOIS	0	\$0	1	\$8,065	138	\$92,580	5	\$3,950
STE.GENEVIEVE	0	\$0	0	\$0	91	\$64,966	8	-\$692
ST. LOUIS	15	\$74,780	10	\$57,195	644	\$456,057	4	-\$4,788
SALINE	0	\$0	0	\$0	108	\$70,468	0	\$0
SCHUYLER	0	\$0	0	\$0	19	\$15,734	0	\$0
SCOTLAND	0	\$0	0	\$0	10	\$5,806	0	\$0
SCOTT	0	\$0	0	\$0	76	\$41,510	1	-\$1,121
SHANNON	0	\$0	0	\$0	11	\$11,431	0	\$0
SHELBY	0	\$0	0	\$0	24	\$14,907	0	\$0
STODDARD	0	\$0	0	\$0	45	\$20,687	0	\$0
STONE	0	\$0	0	\$0	58	\$35,614	0	\$0
SULLIVAN	0	\$0	0	\$0	30	\$31,524	1	\$53
TANEY	0	\$0	0	\$0	170	\$105,688	0	\$0
TEXAS	0	\$0	0	\$0	47	\$42,058	0	\$0
VERNON	0	\$0	0	\$0	128	\$125,735	0	\$0
WARREN	0	\$0	2	\$35,142	200	\$70,033	1	\$106
WASHINGTON	0	\$0	0	\$0	13	\$4,945	2	\$1,580
WAYNE	0	\$0	0	\$0	75	\$70,864	2	\$1,665
WEBSTER	0	\$0	0	\$0	107	\$97,362	0	\$0
WORTH	0	\$0	0	\$0	4	\$3,783	0	\$0
WRIGHT	0	\$0	0	\$0	37	\$25,850	0	\$0
ST. LOUIS CITY	45	\$305,067	4	\$44,116	1,313	\$1,025,300	1	-\$2,032
INVALID COUNTY	0	\$0	1	\$2,005	7	\$4,708	0	\$0

NOTE: COUNTY REPRESENTS WHERE THE RECIPIENT LIVES, NOT NECESSARILY WHERE THE SERVICE WAS PROVIDED.

**TABLE 22
MO HEALTHNET RECIPIENTS AND PAYMENTS BY TYPE OF SERVICE
DECEMBER 2010**

	PSYCHOLOGIST SERVICES RECIPIENTS	PSYCHOLOGIST SERVICES PAYMENTS	REHAB CENTER SERVICES RECIPIENTS	REHAB CENTER SERVICES PAYMENTS	RURAL HEALTH CLINICS RECIPIENTS	RURAL HEALTH CLINICS PAYMENTS	STATE INSTIT TCM RECIPIENTS	STATE INSTIT TCM PAYMENTS
STATE TOTAL	6,705	\$819,411	213	\$34,380	52,721	\$5,086,702	7,719	\$1,851,386
ADAIR	26	\$6,651	0	\$0	46	\$4,566	147	\$25,366
ANDREW	4	\$213	0	\$0	38	\$5,095	19	\$2,745
ATCHISON	0	\$0	0	\$0	18	\$2,506	13	\$4,364
AUDRAIN	48	\$4,108	0	\$0	198	\$17,555	35	\$6,114
BARRY	100	\$10,390	2	\$118	896	\$85,293	1	\$185
BARTON	92	\$14,146	0	\$0	97	\$9,609	0	\$0
BATES	64	\$9,672	0	\$0	229	\$11,745	24	\$5,158
BENTON	24	\$2,633	0	\$0	277	\$23,648	2	\$601
BOLLINGER	8	\$1,228	2	\$430	323	\$36,194	29	\$4,156
BOONE	94	\$11,003	1	\$62	70	\$4,902	255	\$59,961
BUCHANAN	83	\$9,311	3	\$1,186	53	\$5,588	8	\$1,665
BUTLER	49	\$6,185	0	\$0	3,355	\$306,136	162	\$47,131
CALDWELL	7	\$977	0	\$0	93	\$6,435	14	\$3,138
CALLAWAY	62	\$15,353	1	\$126	112	\$14,693	83	\$14,655
CAMDEN	31	\$3,734	0	\$0	93	\$7,341	0	\$0
CAPE GIRARDEAU	36	\$5,567	4	\$325	1,468	\$139,888	182	\$32,297
CARROLL	8	\$798	0	\$0	45	\$4,975	25	\$4,156
CARTER	3	\$526	1	\$63	363	\$39,130	10	\$1,573
CASS	86	\$9,507	1	\$840	223	\$21,350	7	\$2,884
CEDAR	49	\$5,411	0	\$0	401	\$36,841	0	\$0
CHARITON	27	\$2,229	1	\$80	55	\$3,876	9	\$987
CHRISTIAN	195	\$24,224	31	\$4,411	599	\$51,760	57	\$7,417
CLARK	0	\$0	0	\$0	118	\$11,463	0	\$0
CLAY	67	\$4,474	4	\$1,357	40	\$3,083	346	\$63,500
CLINTON	6	\$276	0	\$0	112	\$7,976	45	\$9,553
COLE	40	\$3,671	0	\$0	19	\$1,430	9	\$2,074
COOPER	10	\$1,550	0	\$0	145	\$9,406	0	\$0
CRAWFORD	22	\$3,000	3	\$862	1,066	\$106,384	1	\$93
DADE	37	\$2,982	0	\$0	152	\$24,703	0	\$0
DALLAS	16	\$2,874	0	\$0	761	\$101,292	17	\$4,001
DAVISS	4	\$265	0	\$0	173	\$15,672	10	\$2,259
DEKALB	5	\$500	0	\$0	98	\$9,059	20	\$3,323
DENT	14	\$2,428	0	\$0	709	\$60,842	2	\$709
DOUGLAS	53	\$7,776	0	\$0	744	\$71,234	26	\$7,957
DUNKLIN	15	\$1,930	0	\$0	1,963	\$192,513	76	\$22,475
FRANKLIN	58	\$5,467	3	\$273	321	\$31,620	17	\$7,170
GASCONADE	3	\$645	0	\$0	104	\$9,548	0	\$0
GENTRY	4	\$452	0	\$0	115	\$9,329	81	\$21,519
GREENE	924	\$112,202	36	\$5,669	1,006	\$95,571	33	\$6,345
GRUNDY	11	\$1,504	0	\$0	369	\$29,028	46	\$10,948
HARRISON	4	\$836	0	\$0	285	\$21,377	47	\$7,910
HENRY	99	\$9,170	0	\$0	392	\$32,282	0	\$0
HICKORY	23	\$3,326	0	\$0	426	\$48,288	15	\$5,520
HOLT	0	\$0	0	\$0	28	\$2,937	5	\$1,087
HOWARD	3	\$187	0	\$0	46	\$2,765	74	\$13,762
HOWELL	28	\$4,792	0	\$0	2,656	\$306,629	98	\$27,621
IRON	52	\$4,508	2	\$78	413	\$41,067	1	\$23
JACKSON	546	\$51,961	17	\$2,138	108	\$10,113	941	\$198,348
JASPER	564	\$61,700	1	\$164	309	\$25,402	2	\$1,953
JEFFERSON	159	\$13,843	5	\$1,403	352	\$29,235	225	\$53,420
JOHNSON	67	\$4,970	3	\$478	270	\$23,888	2	\$154
KNOX	2	\$600	0	\$0	86	\$11,643	1	\$139
LACLEDE	76	\$22,366	0	\$0	553	\$36,180	50	\$10,809
LAFAYETTE	57	\$4,028	0	\$0	216	\$20,021	7	\$1,665
LAWRENCE	98	\$12,798	0	\$0	762	\$71,568	0	\$0
LEWIS	4	\$450	1	\$202	164	\$15,770	1	\$46
LINCOLN	97	\$12,050	0	\$0	253	\$30,733	46	\$9,584

NOTE: COUNTY REPRESENTS WHERE THE RECIPIENT LIVES, NOT NECESSARILY WHERE THE SERVICE WAS PROVIDED.

**TABLE 22
MO HEALTHNET RECIPIENTS AND PAYMENTS BY TYPE OF SERVICE
DECEMBER 2010**

	PSYCHOLOGIST SERVICES RECIPIENTS	PSYCHOLOGIST SERVICES PAYMENTS	REHAB CENTER SERVICES RECIPIENTS	REHAB CENTER SERVICES PAYMENTS	RURAL HEALTH CLINICS RECIPIENTS	RURAL HEALTH CLINICS PAYMENTS	STATE INSTIT TCM RECIPIENTS	STATE INSTIT TCM PAYMENTS
LINN	5	\$764	0	\$0	131	\$10,792	47	\$6,099
LIVINGSTON	34	\$3,986	0	\$0	236	\$17,444	69	\$11,203
MCDONALD	51	\$5,189	0	\$0	571	\$52,109	0	\$0
MACON	1	\$138	1	\$77	163	\$9,467	6	\$1,272
MADISON	11	\$2,693	0	\$0	292	\$25,064	8	\$979
MARIES	12	\$468	2	\$229	56	\$4,283	0	\$0
MARION	33	\$3,702	0	\$0	199	\$14,319	7	\$829
MERCER	5	\$1,097	0	\$0	126	\$9,037	6	\$1,149
MILLER	17	\$1,444	0	\$0	153	\$10,615	1	\$393
MISSISSIPPI	3	\$487	1	\$76	1,182	\$106,970	14	\$2,552
MONITEAU	10	\$664	0	\$0	9	\$625	15	\$5,759
MONROE	4	\$289	0	\$0	49	\$3,537	1	\$31
MONTGOMERY	15	\$995	1	\$60	199	\$24,603	11	\$2,660
MORGAN	39	\$2,650	1	\$172	133	\$9,894	38	\$8,257
NEW MADRID	9	\$1,887	6	\$1,066	1,232	\$142,813	36	\$8,350
NEWTON	167	\$20,714	2	\$106	386	\$43,305	0	-\$75
NODAWAY	15	\$1,413	0	\$0	399	\$43,932	57	\$9,136
OREGON	7	\$1,687	2	\$434	792	\$88,846	81	\$28,095
OSAGE	5	\$254	3	\$307	4	\$437	1	\$69
OZARK	25	\$2,256	0	\$0	416	\$41,151	5	\$2,143
PEMISCOT	5	\$851	0	\$0	1,873	\$237,868	24	\$3,986
PERRY	4	\$250	0	\$0	267	\$24,871	11	\$910
PETTIS	88	\$10,422	4	\$835	63	\$5,599	9	\$3,254
PHELPS	34	\$5,887	0	\$0	600	\$39,188	12	\$2,413
PIKE	30	\$2,137	0	\$0	288	\$17,679	8	\$1,442
PLATTE	10	\$1,607	0	\$0	4	\$403	23	\$3,416
POLK	107	\$23,162	2	\$108	703	\$67,921	109	\$24,078
PULASKI	30	\$5,307	0	\$0	454	\$36,773	0	\$0
PUTMAN	5	\$1,020	0	\$0	209	\$18,382	4	\$139
RALLS	5	\$592	0	\$0	37	\$2,904	0	\$0
RANDOLPH	46	\$3,155	0	\$0	39	\$2,322	60	\$9,954
RAY	10	\$829	0	\$0	151	\$10,024	3	\$586
REYNOLDS	5	\$831	0	\$0	361	\$48,971	11	\$2,413
RIPLEY	13	\$1,530	0	\$0	1,444	\$161,011	42	\$7,980
ST. CHARLES	90	\$12,923	6	\$246	17	\$1,620	480	\$125,129
ST. CLAIR	24	\$1,568	0	\$0	247	\$19,976	0	\$0
ST. FRANCOIS	109	\$10,656	13	\$792	890	\$63,662	7	\$2,390
STE.GENEVIEVE	7	\$1,016	1	\$45	198	\$18,085	6	\$463
ST. LOUIS	405	\$54,314	15	\$2,120	69	\$5,921	2,046	\$566,505
SALINE	95	\$14,406	2	\$136	442	\$27,727	5	\$655
SCHUYLER	2	\$476	0	\$0	135	\$12,311	8	\$254
SCOTLAND	3	\$718	0	\$0	184	\$21,587	0	\$0
SCOTT	16	\$2,151	9	\$1,290	2,317	\$242,302	113	\$30,478
SHANNON	2	\$460	0	\$0	560	\$59,625	9	\$1,334
SHELBY	11	\$3,052	1	\$410	60	\$3,413	3	\$1,820
STODDARD	19	\$3,780	2	\$200	2,030	\$118,476	113	\$26,068
STONE	79	\$9,668	1	\$54	805	\$89,365	7	\$1,442
SULLIVAN	6	\$955	0	\$0	315	\$28,810	3	\$108
TANEY	102	\$10,234	1	\$9	1,406	\$156,622	2	\$293
TEXAS	25	\$3,418	1	\$111	1,213	\$138,688	31	\$6,600
VERNON	180	\$28,187	0	\$0	377	\$26,355	1	\$23
WARREN	16	\$1,626	0	\$0	31	\$4,753	146	\$29,313
WASHINGTON	34	\$3,002	0	\$0	679	\$46,625	1	\$85
WAYNE	25	\$2,785	0	\$0	1,145	\$103,717	26	\$7,548
WEBSTER	50	\$7,578	1	\$45	585	\$63,841	24	\$4,495
WORTH	1	\$39	0	\$0	31	\$2,094	1	\$324
WRIGHT	79	\$10,938	0	\$0	1,335	\$134,502	36	\$6,430
ST. LOUIS CITY	195	\$20,798	13	\$5,188	34	\$3,319	600	\$170,179
INVALID COUNTY	6	\$860	0	\$0	9	\$966	6	\$1,459

NOTE: COUNTY REPRESENTS WHERE THE RECIPIENT LIVES, NOT NECESSARILY WHERE THE SERVICE WAS PROVIDED.

**TABLE 23
MO HEALTHNET RECIPIENTS AND PAYMENTS - GRAND TOTAL
DECEMBER 2010**

ELIGIBILITY CATEGORY: ALL CATEGORIES

NUMBER OF ELIGIBLES ENROLLED ON 11/30/10: 899,237

CAPITATION ENROLLMENT: 446,677

	EXPENDITURES	RECIPIENTS	COST PER RECIPIENT	UNITS OF SERVICE	UNITS PER RECIPIENT	COST PER SERVICE
NURSING FACILITIES	\$73,474,464	22,836 *	\$3,217.48	172,194	7.5	\$426.70
HOSPITALS	\$104,816,576	116,745 *	\$897.82	1,094,480	9.4	\$95.77
INPATIENT	\$54,987,985	9,582	\$5,738.68	57,370	6.0	\$958.48
OUTPATIENT	\$49,828,591	112,880	\$441.43	1,037,110	9.2	\$48.05
DENTAL SERVICES	\$1,322,081	7,377 *	\$179.22	30,984	4.2	\$42.67
PHARMACY	\$79,808,403	312,157 *	\$255.67	1,207,655	3.9	\$66.09
PART D - COPAYS	\$406,828	76,872 *	\$5.29	478,649	6.2	\$0.85
PHYSICIAN RELATED	\$39,859,388	225,113 *	\$177.06	3,947,911	17.5	\$10.10
PHYSICIAN	\$1,258,520	14,194	\$88.67	36,117	2.5	\$34.85
CLINIC	\$23,376,864	144,119	\$162.21	3,523,045	24.4	\$6.64
FAMILY PLANNING	\$1,678,099	17,241	\$97.33	31,554	1.8	\$53.18
X-RAY AND LAB	\$2,403,140	37,357	\$64.33	145,939	3.9	\$16.47
NURSE PRACTITIONER	\$24,194	326	\$74.21	473	1.5	\$51.15
PODIATRY	\$225,521	6,718	\$33.57	11,663	1.7	\$19.34
CRNA SERVICES	\$16	1	\$16.00	10	10.0	\$1.60
RURAL HEALTH CLINICS	\$5,078,263	52,652	\$96.45	79,896	1.5	\$63.56
CASE MANAGEMENT	\$34,279	1,059	\$32.37	1,219	1.2	\$28.12
FED QUALIFIED HEALTH CARE	\$4,961,079	22,389	\$221.59	94,252	4.2	\$52.64
PSYCHOLOGIST SERVICES	\$819,411	6,705	\$122.21	23,743	3.5	\$34.51
IN-HOME SERVICES	\$42,662,411	43,922 *	\$971.32	9,828,445	223.8	\$4.34
HOME HEALTH SERVICES	\$478,426	1,097	\$436.12	50,077	45.6	\$9.55
ADULT DAY HEALTH CARE	\$1,613,408	1,506	\$1,071.32	24,010	15.9	\$67.20
AGED AND DISABLED WAIVER	\$8,319,459	13,906	\$598.26	2,005,909	144.2	\$4.15
PERSONAL CARE	\$31,185,385	40,413	\$771.67	7,591,727	187.9	\$4.11
AIDS WAIVER	\$172,812	43	\$4,018.88	8,264	192.2	\$20.91
PHYSICAL DISABLED WAIVER	\$742,081	94	\$7,894.48	107,492	1,143.5	\$6.90
INDEPENDENT LIVING WAIVER	\$150,840	116	\$1,300.34	40,966	353.2	\$3.68
REHAB AND SPECIALTY SERVICES	\$15,886,362	887,879 *	\$17.89	3,406,912	3.8	\$4.66
AUDIOLOGY SERVICES	\$23,336	444	\$52.56	1,178	2.7	\$19.81
OPTOMETRIC SERVICES	\$702,259	12,319	\$57.01	33,249	2.7	\$21.12
DURABLE MEDICAL EQUIPMENT	\$4,681,038	30,407	\$153.95	1,570,980	51.7	\$2.98
AMBULANCE SERVICES	\$2,180,318	9,961	\$218.89	210,557	21.1	\$10.36
REHABILITATION CENTER	\$34,380	213	\$161.41	4,879	22.9	\$7.05
HOSPICE	\$5,919,770	1,806	\$3,277.83	57,900	32.1	\$102.24
NON-EMERGENCY TRANS	\$2,332,119	883,694	\$2.64	1,527,401	1.7	\$1.53
NON-PARTICIPATING PROV	\$10,448	193	\$54.13	696	3.6	\$15.01
COMPREHENSIVE DAY REHAB	\$0	0	\$0.00	0	0.0	\$0.00
DISEASE MANAGEMENT	\$2,694	41	\$65.71	72	1.8	\$37.42
BUY-IN PREMIUMS	\$15,667,624	128,417 **	\$122.01			
PART-A	\$529,490	1,171	\$452.17			
PART-B	\$15,138,134	127,246	\$118.97			
MENTAL HEALTH SERVICES	\$56,701,323	33,275 *	\$1,704.02	3,061,898	92.0	\$18.52
PRIVATE HOME ICF/MR	\$464,950	75	\$6,199.33	2,269	30.3	\$204.91
MR/DD WAIVER	\$36,616,435	7,273	\$5,034.57	1,422,918	195.6	\$25.73
PSYCH REHAB-PRIVATE	\$12,892,682	17,671	\$729.60	786,425	44.5	\$16.39
CSTAR - PRIVATE	\$2,855,267	3,958	\$721.39	262,188	66.2	\$10.89
TARGETED CASE MANAGEMENT	\$2,799,647	8,076	\$346.66	350,297	43.4	\$7.99
COMMUNITY SUPPORT WAIVER	\$1,072,342	964	\$1,112.39	237,801	246.7	\$4.51
STATE INSTITUTIONS	\$7,631,328	8,372 *	\$911.53	259,632	31.0	\$29.39
ICF/MENTALLY RETARDED	\$4,702,919	294	\$15,996.32	10,110	34.4	\$465.17
MENTAL HOSPITAL	\$76,696	5	\$15,339.20	155	31.0	\$494.81
PSYCH CARE UNDER AGE 22	\$353,935	38	\$9,314.08	620	16.3	\$570.86
PSYCH REHAB-PUBLIC	\$62,723	146	\$429.61	3,225	22.1	\$19.45
CSTAR - PUBLIC	\$4,890	12	\$0.00	630	52.5	\$7.76
TARGETED CASE MANAGEMENT	\$1,851,386	7,719	\$239.85	240,177	31.1	\$7.71
FSD CASE MANAGEMENT	\$578,779	179	\$3,233.40	4,715	26.3	\$122.75
EPSDT SERVICES	\$10,915,425	61,235 *	\$178.25	1,424,817	23.3	\$7.66
EPSDT SCREENINGS	\$584,224	7,716	\$75.72	8,071	1.0	\$72.39
EPSDT REFERRAL SERVICES	\$10,220,320	58,649	\$174.26	1,415,738	24.1	\$7.22
EPSDT TARGETED CASE MGMT	\$110,880	1,009	\$109.89	1,008	1.0	\$110.00
MANAGED CARE PREMIUMS	\$80,276,289	446,677 *	\$179.72			
TOTAL	\$529,428,501	939,293 *	\$563.65			

* Unduplicated total. ** Recipients are not added to the total.

Note: 1) Total expenditures do not include \$2,871.46. 2) The number of eligibles enrolled during the month include everyone eligible as of the last day of the month plus anyone who closed during the month. 3) The number of eligibles enrolled on the last day of the month is a point in time count of eligibles active on that date. 4) Beginning August 2007, a change was made in how nursing facility units are tabulated. 5) Women's Health Services was removed from grand total in July 2009.

**TABLE 23
MO HEALTHNET RECIPIENTS AND PAYMENTS BY ELIGIBILITY CATEGORY
DECEMBER 2010**

**ELIGIBILITY CATEGORY: OLD AGE ASSISTANCE
NUMBER OF ELIGIBLES ENROLLED ON 11/30/10: 65,759**

	EXPENDITURES	RECIPIENTS	COST PER RECIPIENT	UNITS OF SERVICE	UNITS PER RECIPIENT	COST PER SERVICE
NURSING FACILITIES	\$53,134,722	17,112 *	\$3,105.11	127,661	7.5	\$416.22
HOSPITALS	\$4,985,312	12,970 *	\$384.37	161,658	12.5	\$30.84
INPATIENT	\$1,857,622	307	\$6,050.88	2,136	7.0	\$869.67
OUTPATIENT	\$3,127,690	12,842	\$243.55	159,522	12.4	\$19.61
DENTAL SERVICES	\$104,048	549 *	\$189.52	1,410	2.6	\$73.79
PHARMACY	\$2,261,134	25,062 *	\$90.22	123,427	4.9	\$18.32
PART D - COPAYS	\$178,459	31,761 *	\$5.62	199,151	6.3	\$0.90
PHYSICIAN RELATED	\$3,620,983	36,361 *	\$99.58	851,278	23.4	\$4.25
PHYSICIAN	\$162,222	3,428	\$47.32	8,776	2.6	\$18.48
CLINIC	\$2,745,631	27,248	\$100.76	798,453	29.3	\$3.44
FAMILY PLANNING	\$172	3	\$57.19	4	1.3	\$42.90
X-RAY AND LAB	\$185,837	5,442	\$34.15	22,040	4.1	\$8.43
NURSE PRACTITIONER	\$447	8	\$55.88	14	1.8	\$31.93
PODIATRY	\$50,159	3,248	\$15.44	5,209	1.6	\$9.63
CRNA SERVICES	\$0	0	\$0.00	0	0.0	\$0.00
RURAL HEALTH CLINICS	\$304,639	7,861	\$38.75	11,736	1.5	\$25.96
CASE MANAGEMENT	\$0	0	\$0.00	0	0.0	\$0.00
FED QUALIFIED HEALTH CARE	\$103,458	1,124	\$92.04	3,014	2.7	\$34.33
PSYCHOLOGIST SERVICES	\$68,419	660	\$103.67	2,032	3.1	\$33.67
IN-HOME SERVICES	\$17,362,984	17,768 *	\$977.21	4,055,418	228.2	\$4.28
HOME HEALTH SERVICES	\$16,368	61	\$268.33	702	11.5	\$23.32
ADULT DAY HEALTH CARE	\$262,216	283	\$926.56	3,898	13.8	\$67.27
AGED AND DISABLED WAIVER	\$7,746,942	12,835	\$603.58	1,870,774	145.8	\$4.14
PERSONAL CARE	\$9,334,454	15,986	\$583.91	2,179,292	136.3	\$4.28
AIDS WAIVER	\$0	0	\$0.00	0	0.0	\$0.00
PHYSICAL DISABLED WAIVER	\$0	0	\$0.00	0	0.0	\$0.00
INDEPENDENT LIVING WAIVER	\$3,005	4	\$751.35	752	188.0	\$4.00
REHAB AND SPECIALTY SERVICES	\$6,535,572	67,002 *	\$97.54	804,711	12.0	\$8.12
AUDIOLOGY SERVICES	\$10,023	88	\$113.90	178	2.0	\$56.31
OPTOMETRIC SERVICES	\$92,316	2,452	\$37.65	4,954	2.0	\$18.63
DURABLE MEDICAL EQUIPMENT	\$729,453	9,408	\$77.54	540,190	57.4	\$1.35
AMBULANCE SERVICES	\$419,784	2,808	\$149.50	59,504	21.2	\$7.05
REHABILITATION CENTER	\$17,585	93	\$189.08	2,947	31.7	\$5.97
HOSPICE	\$4,668,758	1,467	\$3,182.52	47,803	32.6	\$97.67
NON-EMERGENCY TRANS	\$595,360	66,092	\$9.01	148,926	2.3	\$4.00
NON-PARTICIPATING PROV	\$2,252	62	\$36.33	201	3.2	\$11.20
COMPREHENSIVE DAY REHAB	\$0	0	\$0.00	0	0.0	\$0.00
DISEASE MANAGEMENT	\$40	2	\$20.08	8	4.0	\$5.02
BUY-IN PREMIUMS	\$5,837,204	46,310 **	\$126.05			
PART-A	\$519,056	1,138	\$456.11			
PART-B	\$5,318,147	45,172	\$117.73			
MENTAL HEALTH SERVICES	\$2,483,274	1,077 *	\$2,305.73	112,572	104.5	\$22.06
PRIVATE HOME ICF/MR	\$26,984	5	\$5,396.70	150	30.0	\$179.89
MR/DD WAIVER	\$1,973,097	432	\$4,567.35	68,862	159.4	\$28.65
PSYCH REHAB-PRIVATE	\$363,089	551	\$658.96	27,958	50.7	\$12.99
CSTAR - PRIVATE	\$9,762	30	\$325.41	1,037	34.6	\$9.41
TARGETED CASE MANAGEMENT	\$104,632	281	\$372.36	13,437	47.8	\$7.79
COMMUNITY SUPPORT WAIVER	\$5,710	9	\$634.45	1,128	125.3	\$5.06
STATE INSTITUTIONS	\$463,729	286 *	\$1,621.43	8,553	29.9	\$54.22
ICF/MENTALLY RETARDED	\$325,695	19	\$17,141.82	649	34.2	\$501.84
MENTAL HOSPITAL	\$76,696	5	\$15,339.11	155	31.0	\$494.81
PSYCH CARE UNDER AGE 22	\$0	0	\$0.00	0	0.0	\$0.00
PSYCH REHAB-PUBLIC	\$2,032	8	\$253.97	56	7.0	\$36.28
CSTAR - PUBLIC	\$517	1	\$516.68	68	68.0	\$7.60
TARGETED CASE MANAGEMENT	\$58,790	253	\$232.37	7,625	30.1	\$7.71
FSD CASE MANAGEMENT	\$0	0	\$0.00	0	0.0	\$0.00
EPSDT SERVICES	\$4,979	44 *	\$113.15	942	21.4	\$5.29
EPSDT SCREENINGS	\$0	0	\$0.00	0	0.0	\$0.00
EPSDT REFERRAL SERVICES	\$4,979	44	\$113.15	942	21.4	\$5.29
EPSDT TARGETED CASE MGMT	\$0	0	\$0.00	0	0.0	\$0.00
MANAGED CARE PREMIUMS	\$0	0 *	\$0.00			
TOTAL	\$96,972,399	74,852 *	\$1,295.52			

* Unduplicated total.

** Recipients are not added to the total.

**TABLE 23
MO HEALTHNET RECIPIENTS AND PAYMENTS BY ELIGIBILITY CATEGORY
DECEMBER 2010**

**ELIGIBILITY CATEGORY: MO HEALTHNET FOR FAMILIES - ADULTS & CHILDREN
NUMBER OF ELIGIBLES ENROLLED ON 11/30/10: 299,565**

	EXPENDITURES	RECIPIENTS	COST PER RECIPIENT	UNITS OF SERVICE	UNITS PER RECIPIENT	COST PER SERVICE
NURSING FACILITIES	\$21,227	1 *	\$21,227.02	6	6.0	\$3,537.84
HOSPITALS	\$12,207,798	22,405 *	\$544.87	130,415	5.8	\$93.61
INPATIENT	\$5,009,159	1,037	\$4,830.43	5,136	5.0	\$975.30
OUTPATIENT	\$7,198,639	21,925	\$328.33	125,279	5.7	\$57.46
DENTAL SERVICES	\$306,964	1,809 *	\$169.69	8,058	4.5	\$38.09
PHARMACY	\$14,876,359	86,725 *	\$171.53	230,303	2.7	\$64.59
PART D - COPAYS	\$116	30 *	\$3.87	139	4.6	\$0.83
PHYSICIAN RELATED	\$5,465,984	36,442 *	\$149.99	187,540	5.2	\$29.15
PHYSICIAN	\$108,549	1053	\$103.09	2,022	1.9	\$53.68
CLINIC	\$1,947,289	15,200	\$128.11	119,387	7.9	\$16.31
FAMILY PLANNING	\$614,499	7,418	\$82.84	10,382	1.4	\$59.19
X-RAY AND LAB	\$318,872	5,156	\$61.84	14,948	2.9	\$21.33
NURSE PRACTITIONER	\$3,194	48	\$66.54	59	1.2	\$54.13
PODIATRY	\$13,753	161	\$85.42	309	1.9	\$44.51
CRNA SERVICES	\$0	0	\$0.00	0	0.0	\$0.00
RURAL HEALTH CLINICS	\$1,195,069	10,751	\$111.16	15,351	1.4	\$77.85
CASE MANAGEMENT	\$1,066	45	\$23.69	51	1.1	\$20.90
FED QUALIFIED HEALTH CARE	\$1,177,763	5,266	\$223.65	22,380	4.3	\$52.63
PSYCHOLOGIST SERVICES	\$85,931	578	\$148.67	2,651	4.6	\$32.41
IN-HOME SERVICES	\$109,436	156 *	\$701.52	24,090	154.4	\$4.54
HOME HEALTH SERVICES	\$14,262	39	\$365.69	797	20.4	\$17.89
ADULT DAY HEALTH CARE	\$0	0	\$0.00	0	0.0	\$0.00
AGED AND DISABLED WAIVER	\$413	1	\$413.10	90	90.0	\$4.59
PERSONAL CARE	\$94,762	118	\$803.06	23,203	196.6	\$4.08
AIDS WAIVER	\$0	0	\$0.00	0	0.0	\$0.00
PHYSICAL DISABLED WAIVER	\$0	0	\$0.00	0	0.0	\$0.00
INDEPENDENT LIVING WAIVER	\$0	0	\$0.00	0	0.0	\$0.00
REHAB AND SPECIALTY SERVICES	\$543,589	314,663 *	\$1.73	480,307	1.5	\$1.13
AUDIOLOGY SERVICES	\$1,982	56	\$35.39	160	2.9	\$12.39
OPTOMETRIC SERVICES	\$127,391	1,951	\$65.30	6,043	3.1	\$21.08
DURABLE MEDICAL EQUIPMENT	\$168,927	725	\$233.00	1,900	2.6	\$88.91
AMBULANCE SERVICES	\$175,218	559	\$313.45	15,135	27.1	\$11.58
REHABILITATION CENTER	\$2,970	12	\$247.50	297	24.8	\$10.00
HOSPICE	\$0	0	\$0.00	0	0.0	\$0.00
NON-EMERGENCY TRANS	\$66,978	314,519	\$0.21	456,770	1.5	\$0.15
NON-PARTICIPATING PROV	\$0	0	\$0.00	0	0.0	\$0.00
COMPREHENSIVE DAY REHAB	\$0	0	\$0.00	0	0.0	\$0.00
DISEASE MANAGEMENT	\$123	2	\$61.39	2	1.0	\$61.39
BUY-IN PREMIUMS	\$9,789	83 **	\$117.94			
PART-A	\$0	0	\$0.00			
PART-B	\$9,789	83	\$117.94			
MENTAL HEALTH SERVICES	\$2,562,924	3,950 *	\$648.84	150,733	38.2	\$17.00
PRIVATE HOME ICF/MR	\$0	0	\$0.00	0	0.0	\$0.00
MR/DD WAIVER	\$72,912	31	\$2,352.00	5,164	166.6	\$14.12
PSYCH REHAB-PRIVATE	\$1,521,987	2,099	\$725.10	51,439	24.5	\$29.59
CSTAR - PRIVATE	\$826,051	1,377	\$599.89	78,354	56.9	\$10.54
TARGETED CASE MANAGEMENT	\$136,827	545	\$251.06	14,880	27.3	\$9.20
COMMUNITY SUPPORT WAIVER	\$5,147	7	\$735.28	896	128.0	\$5.74
STATE INSTITUTIONS	\$201,799	597 *	\$338.02	13,100	21.9	\$15.40
ICF/MENTALLY RETARDED	\$0	0	\$0.00	0	0.0	\$0.00
MENTAL HOSPITAL	\$0	0	\$0.00	0	0.0	\$0.00
PSYCH CARE UNDER AGE 22	\$97,937	8	\$12,242.13	170	21.3	\$576.10
PSYCH REHAB-PUBLIC	\$4,694	16	\$293.39	61	3.8	\$76.95
CSTAR - PUBLIC	\$0	0	\$0.00	0	0.0	\$0.00
TARGETED CASE MANAGEMENT	\$99,168	573	\$173.07	12,867	22.5	\$7.71
FSD CASE MANAGEMENT	\$0	2	\$0.02	2	1.0	\$0.02
EPSDT SERVICES	\$2,514,052	19,474 *	\$129.10	273,399	14.0	\$9.20
EPSDT SCREENINGS	\$176,953	2,415	\$73.27	2,493	1.0	\$70.98
EPSDT REFERRAL SERVICES	\$2,336,989	18,868	\$123.86	270,905	14.4	\$8.63
EPSDT TARGETED CASE MGMT	\$110	1	\$110.00	1	1.0	\$110.00
MANAGED CARE PREMIUMS	\$38,837,171	213,380 *	\$182.01			
TOTAL	\$77,657,209	318,033 *	\$244.18			

* Unduplicated total.

** Recipients are not added to the total.

**TABLE 23
MO HEALTHNET RECIPIENTS AND PAYMENTS BY ELIGIBILITY CATEGORY
DECEMBER 2010**

**ELIGIBILITY CATEGORY: MO HEALTHNET FOR FAMILIES - ADULTS
NUMBER OF ELIGIBLES ENROLLED ON 11/30/10: 80,692**

	EXPENDITURES	RECIPIENTS	COST PER RECIPIENT	UNITS OF SERVICE	UNITS PER RECIPIENT	COST PER SERVICE
NURSING FACILITIES	\$0	0 *	\$0.00	0	0.0	\$0.00
HOSPITALS	\$5,767,890	10,649 *	\$541.64	84,198	7.9	\$68.50
INPATIENT	\$1,389,154	403	\$3,447.03	1,460	3.6	\$951.48
OUTPATIENT	\$4,378,736	10,525	\$416.03	82,738	7.9	\$52.92
DENTAL SERVICES	\$19,447	61 *	\$318.80	363	6.0	\$53.57
PHARMACY	\$6,484,854	33,429 *	\$193.99	116,872	3.5	\$55.49
PART D - COPAYS	\$107	24 *	\$4.44	0	0.0	\$0.00
PHYSICIAN RELATED	\$2,593,811	16,842 *	\$154.01	92,011	5.5	\$28.19
PHYSICIAN	\$73,009	669	\$109.13	1,283	1.9	\$56.91
CLINIC	\$1,086,256	7,848	\$138.41	61,489	7.8	\$17.67
FAMILY PLANNING	\$462,048	4,961	\$93.14	7,783	1.6	\$59.37
X-RAY AND LAB	\$238,537	2,873	\$83.03	10,383	3.6	\$22.97
NURSE PRACTITIONER	\$2,377	34	\$69.92	42	1.2	\$56.60
PODIATRY	\$6,107	74	\$82.53	134	1.8	\$45.58
CRNA SERVICES	\$0	0	\$0.00	0	0.0	\$0.00
RURAL HEALTH CLINICS	\$449,821	4,019	\$111.92	6,262	1.6	\$71.83
CASE MANAGEMENT	\$878	39	\$22.51	44	1.1	\$19.96
FED QUALIFIED HEALTH CARE	\$249,781	1,605	\$155.63	4,017	2.5	\$62.18
PSYCHOLOGIST SERVICES	\$24,997	227	\$110.12	574	2.5	\$43.55
IN-HOME SERVICES	\$101,764	139 *	\$732.12	23,251	167.3	\$4.38
HOME HEALTH SERVICES	\$9,513	24	\$396.35	688	28.7	\$13.83
ADULT DAY HEALTH CARE	\$0	0	\$0.00	0	0.0	\$0.00
AGED AND DISABLED WAIVER	\$413	1	\$413.10	90	90.0	\$4.59
PERSONAL CARE	\$91,838	116	\$791.71	22,473	193.7	\$4.09
AIDS WAIVER	\$0	0	\$0.00	0	0.0	\$0.00
PHYSICAL DISABLED WAIVER	\$0	0	\$0.00	0	0.0	\$0.00
INDEPENDENT LIVING WAIVER	\$0	0	\$0.00	0	0.0	\$0.00
REHAB AND SPECIALTY SERVICES	\$209,255	85,350 *	\$2.45	135,329	1.6	\$1.55
AUDIOLOGY SERVICES	\$131	7	\$18.71	9	1.3	\$14.55
OPTOMETRIC SERVICES	\$39,661	604	\$65.66	1,920	3.2	\$20.66
DURABLE MEDICAL EQUIPMENT	\$53,684	332	\$161.70	774	2.3	\$69.36
AMBULANCE SERVICES	\$95,959	329	\$291.67	7,373	22.4	\$13.01
REHABILITATION CENTER	\$0	0	\$0.00	0	0.0	\$0.00
HOSPICE	\$0	0	\$0.00	0	0.0	\$0.00
NON-EMERGENCY TRANS	\$19,697	85,275	\$0.23	125,251	1.5	\$0.16
NON-PARTICIPATING PROV	\$0	0	\$0.00	0	0.0	\$0.00
COMPREHENSIVE DAY REHAB	\$0	0	\$0.00	0	0.0	\$0.00
DISEASE MANAGEMENT	\$123	2	\$61.39	2	1.0	\$61.39
BUY-IN PREMIUMS	\$9,789	83 **	\$117.94			
PART-A	\$0	0	\$0.00			
PART-B	\$9,789	83	\$117.94			
MENTAL HEALTH SERVICES	\$908,806	1,781 *	\$510.28	66,752	37.5	\$13.61
PRIVATE HOME ICF/MR	\$0	0	\$0.00	0	0.0	\$0.00
MR/DD WAIVER	\$0	0	\$0.00	0	0.0	\$0.00
PSYCH REHAB-PRIVATE	\$422,601	719	\$587.76	15,049	20.9	\$28.08
CSTAR - PRIVATE	\$477,066	1049	\$454.78	50,936	48.6	\$9.37
TARGETED CASE MANAGEMENT	\$9,140	52	\$175.76	767	14.8	\$11.92
COMMUNITY SUPPORT WAIVER	\$0	0	\$0.00	0	0.0	\$0.00
STATE INSTITUTIONS	\$9,781	18 *	\$543.38	360	20.0	\$27.17
ICF/MENTALLY RETARDED	\$0	0	\$0.00	0	0.0	\$0.00
MENTAL HOSPITAL	\$0	0	\$0.00	0	0.0	\$0.00
PSYCH CARE UNDER AGE 22	\$7,489	1	\$7,489.30	13	13.0	\$576.10
PSYCH REHAB-PUBLIC	-\$631	1	-\$630.57	-32	-32.0	-\$19.71
CSTAR - PUBLIC	\$0	0	\$0.00	0	0.0	\$0.00
TARGETED CASE MANAGEMENT	\$2,922	17	\$171.89	379	22.3	\$7.71
FSD CASE MANAGEMENT	\$0	0	\$0.00	0	0.0	\$0.00
EPSDT SERVICES	\$24,861	302 *	\$82.32	1043	3.5	\$23.84
EPSDT SCREENINGS	\$635	7	\$90.66	7	1.0	\$90.66
EPSDT REFERRAL SERVICES	\$24,226	300	\$80.75	1036	3.5	\$23.38
EPSDT TARGETED CASE MGMT	\$0	0	\$0.00	0	0.0	\$0.00
MANAGED CARE PREMIUMS	\$15,827,748	57,565 *	\$274.95			
TOTAL	\$31,958,112	86,922 *	\$367.66			

* Unduplicated total.

** Recipients are not added to the total.

*** MO HealthNet for Families activity for both parent and child are in the parent total.

**TABLE 23
MO HEALTHNET RECIPIENTS AND PAYMENTS BY ELIGIBILITY CATEGORY
DECEMBER 2010**

**ELIGIBILITY CATEGORY: MO HEALTHNET FOR FAMILIES - CHILDREN
NUMBER OF ELIGIBLES ENROLLED ON 11/30/10: 218,873**

	EXPENDITURES	RECIPIENTS	COST PER RECIPIENT	UNITS OF SERVICE	UNITS PER RECIPIENT	COST PER SERVICE
NURSING FACILITIES	\$21,227	1 *	\$21,227.02	6	6.0	\$3,537.84
HOSPITALS	\$6,439,908	11,756 *	\$547.80	46,217	3.9	\$139.34
INPATIENT	\$3,620,004	634	\$5,709.79	3,676	5.8	\$984.77
OUTPATIENT	\$2,819,904	11,400	\$247.36	42,541	3.7	\$66.29
DENTAL SERVICES	\$287,518	1,748 *	\$164.48	7,695	4.4	\$37.36
PHARMACY	\$8,391,505	53,296 *	\$157.45	113,431	2.1	\$73.98
PART D - COPAYS	\$10	6 *	\$1.58	0	0.0	\$0.00
PHYSICIAN RELATED	\$2,872,173	19,600 *	\$146.54	95,529	4.9	\$30.07
PHYSICIAN	\$35,539	384	\$92.55	739	1.9	\$48.09
CLINIC	\$861,033	7,352	\$117.12	57,898	7.9	\$14.87
FAMILY PLANNING	\$152,451	2,457	\$62.05	2,599	1.1	\$58.66
X-RAY AND LAB	\$80,335	2,283	\$35.19	4,565	2.0	\$17.60
NURSE PRACTITIONER	\$816	14	\$58.32	17	1.2	\$48.03
PODIATRY	\$7,646	87	\$87.88	175	2.0	\$43.69
CRNA SERVICES	\$0	0	\$0.00	0	0.0	\$0.00
RURAL HEALTH CLINICS	\$745,249	6,732	\$110.70	9,089	1.3	\$81.99
CASE MANAGEMENT	\$188	6	\$31.33	7	1.2	\$26.86
FED QUALIFIED HEALTH CARE	\$927,982	3,661	\$253.48	18,363	5.0	\$50.54
PSYCHOLOGIST SERVICES	\$60,933	351	\$173.60	2,077	5.9	\$29.34
IN-HOME SERVICES	\$7,673	17 *	\$451.32	839	49.4	\$9.14
HOME HEALTH SERVICES	\$4,749	15	\$316.62	109	7.3	\$43.57
ADULT DAY HEALTH CARE	\$0	0	\$0.00	0	0.0	\$0.00
AGED AND DISABLED WAIVER	\$0	0	\$0.00	0	0.0	\$0.00
PERSONAL CARE	\$2,923	2	\$1,461.62	730	365.0	\$4.00
AIDS WAIVER	\$0	0	\$0.00	0	0.0	\$0.00
PHYSICAL DISABLED WAIVER	\$0	0	\$0.00	0	0.0	\$0.00
INDEPENDENT LIVING WAIVER	\$0	0	\$0.00	0	0.0	\$0.00
REHAB AND SPECIALTY SERVICES	\$334,334	229,313 *	\$1.46	344,978	1.5	\$0.97
AUDIOLOGY SERVICES	\$1,851	49	\$37.78	151	3.1	\$12.26
OPTOMETRIC SERVICES	\$87,730	1,347	\$65.13	4,123	3.1	\$21.28
DURABLE MEDICAL EQUIPMENT	\$115,243	393	\$293.24	1,126	2.9	\$102.35
AMBULANCE SERVICES	\$79,259	230	\$344.60	7,762	33.8	\$10.21
REHABILITATION CENTER	\$2,970	12	\$247.50	297	24.8	\$10.00
HOSPICE	\$0	0	\$0.00	0	0.0	\$0.00
NON-EMERGENCY TRANS	\$47,281	229,244	\$0.21	331,519	1.5	\$0.14
NON-PARTICIPATING PROV	\$0	0	\$0.00	0	0.0	\$0.00
COMPREHENSIVE DAY REHAB	\$0	0	\$0.00	0	0.0	\$0.00
DISEASE MANAGEMENT	\$0	0	\$0.00	0	0.0	\$0.00
BUY-IN PREMIUMS	\$0	0 **	\$0.00			
PART-A	\$0	0	\$0.00			
PART-B	\$0	0	\$0.00			
MENTAL HEALTH SERVICES	\$1,654,118	2,169 *	\$762.62	83,981	38.7	\$19.70
PRIVATE HOME ICF/MR	\$0	0	\$0.00	0	0.0	\$0.00
MR/DD WAIVER	\$72,912	31	\$2,352.00	5,164	166.6	\$14.12
PSYCH REHAB-PRIVATE	\$1,099,386	1,380	\$796.66	36,390	26.4	\$30.21
CSTAR - PRIVATE	\$348,986	328	\$1,063.98	27,418	83.6	\$12.73
TARGETED CASE MANAGEMENT	\$127,687	493	\$259.00	14,113	28.6	\$9.05
COMMUNITY SUPPORT WAIVER	\$5,147	7	\$735.28	896	128.0	\$5.74
STATE INSTITUTIONS	\$192,018	579 *	\$331.64	12,740	22.0	\$15.07
ICF/MENTALLY RETARDED	\$0	0	\$0.00	0	0.0	\$0.00
MENTAL HOSPITAL	\$0	0	\$0.00	0	0.0	\$0.00
PSYCH CARE UNDER AGE 22	\$90,448	7	\$12,921.10	157	22.4	\$576.10
PSYCH REHAB-PUBLIC	\$5,325	15	\$354.98	93	6.2	\$57.26
CSTAR - PUBLIC	\$0	0	\$0.00	0	0.0	\$0.00
TARGETED CASE MANAGEMENT	\$96,246	556	\$173.10	12,488	22.5	\$7.71
FSD CASE MANAGEMENT	\$0	2	\$0.02	2	1.0	\$0.02
EPSDT SERVICES	\$2,489,191	19,172 *	\$129.83	272,356	14.2	\$9.14
EPSDT SCREENINGS	\$176,318	2,408	\$73.22	2,486	1.0	\$70.92
EPSDT REFERRAL SERVICES	\$2,312,763	18,568	\$124.56	269,869	14.5	\$8.57
EPSDT TARGETED CASE MGMT	\$110	1	\$110.00	1	1.0	\$110.00
MANAGED CARE PREMIUMS	\$23,009,423	155,815 *	\$147.67			
TOTAL	\$45,699,096	231,111 *	\$197.74			

* Unduplicated total.

** Recipients are not added to the total.

*** MO HealthNet for Families activity for both parent and child are in the parent total.

**TABLE 23
MO HEALTHNET RECIPIENTS AND PAYMENTS BY ELIGIBILITY CATEGORY
DECEMBER 2010**

**ELIGIBILITY CATEGORY: PERMANENTLY & TOTALLY DISABLED
NUMBER OF ELIGIBLES ENROLLED ON 11/30/10: 160,606**

	EXPENDITURES	RECIPIENTS	COST PER RECIPIENT	UNITS OF SERVICE	UNITS PER RECIPIENT	COST PER SERVICE
NURSING FACILITIES	\$20,193,628	5,686 *	\$3,551.46	43,879	7.7	\$460.21
HOSPITALS	\$65,488,908	53,373 *	\$1,227.00	594,597	11.1	\$110.14
INPATIENT	\$34,401,991	5,048	\$6,814.97	35,027	6.9	\$982.16
OUTPATIENT	\$31,086,917	51,993	\$597.91	559,570	10.8	\$55.56
DENTAL SERVICES	\$298,896	1109 *	\$269.52	5,309	4.8	\$56.30
PHARMACY	\$44,445,015	99,020 *	\$448.85	612,254	6.2	\$72.59
PART D - COPAYS	\$213,313	42,661 *	\$5.00	266,555	6.3	\$0.80
PHYSICIAN RELATED	\$21,423,214	101,442 *	\$211.19	2,462,578	24.3	\$8.70
PHYSICIAN	\$637,114	7,660	\$83.17	18,753	2.5	\$33.97
CLINIC	\$14,855,530	77,685	\$191.23	2,271,486	29.2	\$6.54
FAMILY PLANNING	\$222,320	2,242	\$99.16	4,568	2.0	\$48.67
X-RAY AND LAB	\$1,363,989	18,685	\$73.00	80,128	4.3	\$17.02
NURSE PRACTITIONER	\$17,811	229	\$77.78	353	1.5	\$50.45
PODIATRY	\$141,116	2,953	\$47.79	5,385	1.8	\$26.21
CRNA SERVICES	\$16	1	\$15.99	10	10.0	\$1.60
RURAL HEALTH CLINICS	\$2,128,021	21,375	\$99.56	34,360	1.6	\$61.93
CASE MANAGEMENT	\$702	14	\$50.17	15	1.1	\$46.83
FED QUALIFIED HEALTH CARE	\$1,653,429	8,449	\$195.70	36,480	4.3	\$45.32
PSYCHOLOGIST SERVICES	\$403,167	4,123	\$97.78	11,040	2.7	\$36.52
IN-HOME SERVICES	\$23,635,344	24,536 *	\$963.29	5,389,134	219.6	\$4.39
HOME HEALTH SERVICES	\$415,557	913	\$455.15	46,714	51.2	\$8.90
ADULT DAY HEALTH CARE	\$1,304,534	1,174	\$1,111.19	19,383	16.5	\$67.30
AGED AND DISABLED WAIVER	\$446,860	912	\$489.98	103,836	113.9	\$4.30
PERSONAL CARE	\$20,427,372	22,959	\$899.73	5,066,740	220.7	\$4.03
AIDS WAIVER	\$172,812	43	\$4,018.88	8,264	192.2	\$20.91
PHYSICAL DISABLED WAIVER	\$723,344	92	\$7,862.43	104,803	1,139.2	\$6.90
INDEPENDENT LIVING WAIVER	\$144,866	109	\$1,329.05	39,394	361.4	\$3.68
REHAB AND SPECIALTY SERVICES	\$7,945,308	166,995 *	\$47.58	1,487,593	8.9	\$5.34
AUDIOLOGY SERVICES	\$5,107	163	\$31.33	413	2.5	\$12.37
OPTOMETRIC SERVICES	\$295,164	5,024	\$58.75	13,187	2.6	\$22.38
DURABLE MEDICAL EQUIPMENT	\$3,455,027	18,646	\$185.30	973,976	52.2	\$3.55
AMBULANCE SERVICES	\$1,379,377	5,903	\$233.67	117,131	19.8	\$11.78
REHABILITATION CENTER	\$8,696	78	\$111.49	1,098	14.1	\$7.92
HOSPICE	\$1,224,845	330	\$3,711.65	9,884	30.0	\$123.92
NON-EMERGENCY TRANS	\$1,569,508	165,103	\$9.51	371,420	2.3	\$4.23
NON-PARTICIPATING PROV	\$7,307	121	\$60.39	460	3.8	\$15.88
COMPREHENSIVE DAY REHAB	\$0	0	\$0.00	0	0.0	\$0.00
DISEASE MANAGEMENT	\$277	10	\$27.70	24	2.4	\$11.54
BUY-IN PREMIUMS	\$7,966,375	66,666 **	\$119.50			
PART-A	\$3,939	10	\$393.90			
PART-B	\$7,962,436	66,656	\$119.46			
MENTAL HEALTH SERVICES	\$45,740,496	23,668 *	\$1,932.59	2,515,801	106.3	\$18.18
PRIVATE HOME ICF/MR	\$434,185	70	\$6,202.65	2,089	29.8	\$207.84
MR/DD WAIVER	\$31,929,290	6,236	\$5,120.16	1,268,499	203.4	\$25.17
PSYCH REHAB-PRIVATE	\$9,265,604	12,807	\$723.48	646,919	50.5	\$14.32
CSTAR - PRIVATE	\$894,605	1,690	\$529.35	91,687	54.3	\$9.76
TARGETED CASE MANAGEMENT	\$2,200,603	6,025	\$365.25	280,944	46.6	\$7.83
COMMUNITY SUPPORT WAIVER	\$1,016,208	892	\$1,139.25	225,663	253.0	\$4.50
STATE INSTITUTIONS	\$5,893,743	5,863 *	\$1,005.24	190,792	32.5	\$30.89
ICF/MENTALLY RETARDED	\$4,377,224	275	\$15,917.18	9,461	34.4	\$462.66
MENTAL HOSPITAL	\$0	0	\$0.00	0	0.0	\$0.00
PSYCH CARE UNDER AGE 22	\$99,449	10	\$9,944.91	187	18.7	\$531.81
PSYCH REHAB-PUBLIC	\$36,727	96	\$382.57	2,180	22.7	\$16.85
CSTAR - PUBLIC	\$4,374	11	\$397.61	562	51.1	\$7.78
TARGETED CASE MANAGEMENT	\$1,375,969	5,475	\$251.32	178,402	32.6	\$7.71
FSD CASE MANAGEMENT	\$0	0	\$0.00	0	0.0	\$0.00
EPSDT SERVICES	\$2,823,197	3,172 *	\$890.04	622,222	196.2	\$4.54
EPSDT SCREENINGS	\$10,181	121	\$84.14	120	1.0	\$84.84
EPSDT REFERRAL SERVICES	\$2,813,016	3,144	\$894.73	622,102	197.9	\$4.52
EPSDT TARGETED CASE MGMT	\$0	0	\$0.00	0	0.0	\$0.00
MANAGED CARE PREMIUMS	\$0	0 *	\$0.00			
TOTAL	\$246,067,436	181,727 *	\$1,354.05			

* Unduplicated total.

** Recipients are not added to the total.

**TABLE 23
MO HEALTHNET RECIPIENTS AND PAYMENTS BY ELIGIBILITY CATEGORY
DECEMBER 2010**

**ELIGIBILITY CATEGORY: AID TO THE BLIND
NUMBER OF ELIGIBLES ENROLLED ON 11/30/10: 1,207**

	EXPENDITURES	RECIPIENTS	COST PER RECIPIENT	UNITS OF SERVICE	UNITS PER RECIPIENT	COST PER SERVICE
NURSING FACILITIES	\$44,412	14 *	\$3,172.27	117	8.4	\$379.59
HOSPITALS	\$179,622	295 *	\$608.89	4,132	14.0	\$43.47
INPATIENT	\$64,653	13	\$4,973.33	64	4.9	\$1,010.21
OUTPATIENT	\$114,969	289	\$397.82	4,068	14.1	\$28.26
DENTAL SERVICES	\$5,228	20 *	\$261.42	90	4.5	\$58.09
PHARMACY	\$171,489	601 *	\$285.34	3,444	5.7	\$49.79
PART D - COPAYS	\$2,378	463 *	\$5.14	2,907	6.3	\$0.82
PHYSICIAN RELATED	\$104,973	658 *	\$159.53	29,792	45.3	\$3.52
PHYSICIAN	\$2,492	42	\$59.33	85	2.0	\$29.32
CLINIC	\$73,496	502	\$146.41	28,908	57.6	\$2.54
FAMILY PLANNING	\$609	8	\$76.07	11	1.4	\$55.32
X-RAY AND LAB	\$4,187	100	\$41.87	282	2.8	\$14.85
NURSE PRACTITIONER	\$0	0	\$0.00	0	0.0	\$0.00
PODIATRY	\$1,374	34	\$40.42	106	3.1	\$12.96
CRNA SERVICES	\$0	0	\$0.00	0	0.0	\$0.00
RURAL HEALTH CLINICS	\$11,660	152	\$76.71	221	1.5	\$52.76
CASE MANAGEMENT	\$0	0	\$0.00	0	0.0	\$0.00
FED QUALIFIED HEALTH CARE	\$8,856	39	\$227.07	128	3.3	\$69.19
PSYCHOLOGIST SERVICES	\$2,300	17	\$135.27	51	3.0	\$45.09
IN-HOME SERVICES	\$472,994	422 *	\$1,120.84	110,857	262.7	\$4.27
HOME HEALTH SERVICES	\$2,910	4	\$727.44	164	41.0	\$17.74
ADULT DAY HEALTH CARE	\$18,392	22	\$836.00	287	13.1	\$64.08
AGED AND DISABLED WAIVER	\$72,035	95	\$758.27	17,917	188.6	\$4.02
PERSONAL CARE	\$365,889	404	\$905.66	90,500	224.0	\$4.04
AIDS WAIVER	\$0	0	\$0.00	0	0.0	\$0.00
PHYSICAL DISABLED WAIVER	\$13,725	1	\$13,725.38	1977	1,977.0	\$6.94
INDEPENDENT LIVING WAIVER	\$43	1	\$43.44	12	12.0	\$3.62
REHAB AND SPECIALTY SERVICES	\$47,436	1,321 *	\$35.91	16,575	12.6	\$2.86
AUDIOLOGY SERVICES	\$26	2	\$13.23	4	2.0	\$6.62
OPTOMETRIC SERVICES	\$1,216	27	\$45.04	67	2.5	\$18.15
DURABLE MEDICAL EQUIPMENT	\$24,995	183	\$136.59	12,901	70.5	\$1.94
AMBULANCE SERVICES	\$6,523	45	\$144.96	834	18.5	\$7.82
REHABILITATION CENTER	\$0	0	\$0.00	0	0.0	\$0.00
HOSPICE	\$2,642	1	\$2,642.10	30	30.0	\$88.07
NON-EMERGENCY TRANS	\$11,515	1,307	\$8.81	2,727	2.1	\$4.22
NON-PARTICIPATING PROV	\$518	2	\$259.12	12	6.0	\$43.19
COMPREHENSIVE DAY REHAB	\$0	0	\$0.00	0	0.0	\$0.00
DISEASE MANAGEMENT	\$0	0	\$0.00	0	0.0	\$0.00
BUY-IN PREMIUMS	\$84,814	714 **	\$118.79			
PART-A	\$2,250	5	\$450.00			
PART-B	\$82,564	709	\$116.45			
MENTAL HEALTH SERVICES	\$138,305	76 *	\$1,819.81	11,231	147.8	\$12.31
PRIVATE HOME ICF/MR	\$3,781	1	\$3,781.20	30	30.0	\$126.04
MR/DD WAIVER	\$91,496	19	\$4,815.59	6,836	359.8	\$13.38
PSYCH REHAB-PRIVATE	\$19,337	25	\$773.48	751	30.0	\$25.75
CSTAR - PRIVATE	\$4,601	5	\$920.17	458	91.6	\$10.05
TARGETED CASE MANAGEMENT	\$11,975	29	\$412.92	1,529	52.7	\$7.83
COMMUNITY SUPPORT WAIVER	\$7,116	9	\$790.62	1,627	180.8	\$4.37
STATE INSTITUTIONS	\$6,207	32 *	\$193.98	744	23.3	\$8.34
ICF/MENTALLY RETARDED	\$0	0	\$0.00	0	0.0	\$0.00
MENTAL HOSPITAL	\$0	0	\$0.00	0	0.0	\$0.00
PSYCH CARE UNDER AGE 22	\$0	0	\$0.00	0	0.0	\$0.00
PSYCH REHAB-PUBLIC	\$664	1	\$664.00	25	25.0	\$26.56
CSTAR - PUBLIC	\$0	0	\$0.00	0	0.0	\$0.00
TARGETED CASE MANAGEMENT	\$5,543	31	\$178.82	719	23.2	\$7.71
FSD CASE MANAGEMENT	\$0	0	\$0.00	0	0.0	\$0.00
EPSDT SERVICES	\$34,942	8 *	\$4,367.79	5,688	711.0	\$6.14
EPSDT SCREENINGS	\$0	0	\$0.00	0	0.0	\$0.00
EPSDT REFERRAL SERVICES	\$34,942	8	\$4,367.79	5,688	711.0	\$6.14
EPSDT TARGETED CASE MGMT	\$0	0	\$0.00	0	0.0	\$0.00
MANAGED CARE PREMIUMS	\$0	0 *	\$0.00			
TOTAL	\$1,292,800	1,395 *	\$926.74			

* Unduplicated total.

** Recipients are not added to the total.

**TABLE 23
MO HEALTHNET RECIPIENTS AND PAYMENTS BY ELIGIBILITY CATEGORY
DECEMBER 2010**

**ELIGIBILITY CATEGORY: SPECIFIED LOW-INCOME MEDICARE BENEFICIARY
NUMBER OF ELIGIBLES ENROLLED ON 11/30/10:**

	EXPENDITURES	RECIPIENTS	COST PER RECIPIENT	UNITS OF SERVICE	UNITS PER RECIPIENT	COST PER SERVICE
NURSING FACILITIES	\$0	0 *	\$0.00	0	0.0	\$0.00
HOSPITALS	\$0	0 *	\$0.00	0	0.0	\$0.00
INPATIENT	\$0	0	\$0.00	0	0.0	\$0.00
OUTPATIENT	\$0	0	\$0.00	0	0.0	\$0.00
DENTAL SERVICES	\$0	0 *	\$0.00	0	0.0	\$0.00
PHARMACY	\$0	0 *	\$0.00	0	0.0	\$0.00
PART D - COPAYS	\$0	0 *	\$0.00	0	0.0	\$0.00
PHYSICIAN RELATED	\$0	0	\$0.00	0	0.0	\$0.00
PHYSICIAN	\$0	0	\$0.00	0	0.0	\$0.00
CLINIC	\$0	0	\$0.00	0	0.0	\$0.00
FAMILY PLANNING	\$0	0	\$0.00	0	0.0	\$0.00
X-RAY AND LAB	\$0	0	\$0.00	0	0.0	\$0.00
NURSE PRACTITIONER	\$0	0	\$0.00	0	0.0	\$0.00
PODIATRY	\$0	0	\$0.00	0	0.0	\$0.00
CRNA SERVICES	\$0	0	\$0.00	0	0.0	\$0.00
RURAL HEALTH CLINICS	\$0	0	\$0.00	0	0.0	\$0.00
CASE MANAGEMENT	\$0	0	\$0.00	0	0.0	\$0.00
FED QUALIFIED HEALTH CARE	\$0	0	\$0.00	0	0.0	\$0.00
PSYCHOLOGIST SERVICES	\$0	0	\$0.00	0	0.0	\$0.00
IN-HOME SERVICES	\$0	0 *	\$0.00	0	0.0	\$0.00
HOME HEALTH SERVICES	\$0	0	\$0.00	0	0.0	\$0.00
ADULT DAY HEALTH CARE	\$0	0	\$0.00	0	0.0	\$0.00
AGED AND DISABLED WAIVER	\$0	0	\$0.00	0	0.0	\$0.00
PERSONAL CARE	\$0	0	\$0.00	0	0.0	\$0.00
AIDS WAIVER	\$0	0	\$0.00	0	0.0	\$0.00
PHYSICAL DISABLED WAIVER	\$0	0	\$0.00	0	0.0	\$0.00
INDEPENDENT LIVING WAIVER	\$0	0	\$0.00	0	0.0	\$0.00
REHAB AND SPECIALTY SERVICES	\$44	1 *	\$44.04	10	10.0	\$4.40
AUDIOLOGY SERVICES	\$0	0	\$0.00	0	0.0	\$0.00
OPTOMETRIC SERVICES	\$0	0	\$0.00	0	0.0	\$0.00
DURABLE MEDICAL EQUIPMENT	\$44	1	\$44.04	10	10.0	\$4.40
AMBULANCE SERVICES	\$0	0	\$0.00	0	0.0	\$0.00
REHABILITATION CENTER	\$0	0	\$0.00	0	0.0	\$0.00
HOSPICE	\$0	0	\$0.00	0	0.0	\$0.00
NON-EMERGENCY TRANS	\$0	0	\$0.00	0	0.0	\$0.00
NON-PARTICIPATING PROV	\$0	0	\$0.00	0	0.0	\$0.00
COMPREHENSIVE DAY REHAB	\$0	0	\$0.00	0	0.0	\$0.00
DISEASE MANAGEMENT	\$0	0	\$0.00	0	0.0	\$0.00
BUY-IN PREMIUMS	\$184,965	1,594 **	\$116.04			
PART-A	\$450	1	\$450.00			
PART-B	\$184,515	1,593	\$115.83			
MENTAL HEALTH SERVICES	\$0	0 *	\$0.00	0	0.0	\$0.00
PRIVATE HOME ICF/MR	\$0	0	\$0.00	0	0.0	\$0.00
MR/DD WAIVER	\$0	0	\$0.00	0	0.0	\$0.00
PSYCH REHAB-PRIVATE	\$0	0	\$0.00	0	0.0	\$0.00
CSTAR - PRIVATE	\$0	0	\$0.00	0	0.0	\$0.00
TARGETED CASE MANAGEMENT	\$0	0	\$0.00	0	0.0	\$0.00
COMMUNITY SUPPORT WAIVER	\$0	0	\$0.00	0	0.0	\$0.00
STATE INSTITUTIONS	\$0	0 *	\$0.00	0	0.0	\$0.00
ICF/MENTALLY RETARDED	\$0	0	\$0.00	0	0.0	\$0.00
MENTAL HOSPITAL	\$0	0	\$0.00	0	0.0	\$0.00
PSYCH CARE UNDER AGE 22	\$0	0	\$0.00	0	0.0	\$0.00
PSYCH REHAB-PUBLIC	\$0	0	\$0.00	0	0.0	\$0.00
CSTAR - PUBLIC	\$0	0	\$0.00	0	0.0	\$0.00
TARGETED CASE MANAGEMENT	\$0	0	\$0.00	0	0.0	\$0.00
FSD CASE MANAGEMENT	\$0	0	\$0.00	0	0.0	\$0.00
EPSDT SERVICES	\$0	0 *	\$0.00	0	0.0	\$0.00
EPSDT SCREENINGS	\$0	0	\$0.00	0	0.0	\$0.00
EPSDT REFERRAL SERVICES	\$0	0	\$0.00	0	0.0	\$0.00
EPSDT TARGETED CASE MGMT	\$0	0	\$0.00	0	0.0	\$0.00
MANAGED CARE PREMIUMS	\$0	0 *	\$0.00			
TOTAL	\$185,009	1 *	\$185,009.44			

* Unduplicated total. ** Recipients are not added to the total.

Note: SLMB Recipients do not receive MO HealthNet benefits. They only receive payment for Part A and B Medicare premiums.

**TABLE 23
MO HEALTHNET RECIPIENTS AND PAYMENTS BY ELIGIBILITY CATEGORY
DECEMBER 2010**

**ELIGIBILITY CATEGORY: MO HEALTHNET FOR PREGNANT WOMEN (MAF INCOME LIMIT)
NUMBER OF ELIGIBLES ENROLLED ON 11/30/10: 9,585**

	EXPENDITURES	RECIPIENTS	COST PER RECIPIENT	UNITS OF SERVICE	UNITS PER RECIPIENT	COST PER SERVICE
NURSING FACILITIES	\$0	0 *	\$0.00	0	0.0	\$0.00
HOSPITALS	\$1,700,431	2,672 *	\$636.39	17,944	6.7	\$94.76
INPATIENT	\$855,627	381	\$2,245.74	959	2.5	\$892.21
OUTPATIENT	\$844,804	2,521	\$335.11	16,985	6.7	\$49.74
DENTAL SERVICES	\$27,925	93 *	\$300.27	524	5.6	\$53.29
PHARMACY	\$460,546	4,634 *	\$99.38	10,876	2.4	\$42.35
PART D - COPAYS	\$4	2 *	\$1.75	5	2.5	\$0.70
PHYSICIAN RELATED	\$1,033,256	3,722 *	\$277.61	43,340	11.6	\$23.84
PHYSICIAN	\$73,451	252	\$291.47	539	2.1	\$136.27
CLINIC	\$377,276	2,148	\$175.64	32,831	15.3	\$11.49
FAMILY PLANNING	\$236,851	709	\$334.06	2,399	3.4	\$98.73
X-RAY AND LAB	\$77,433	899	\$86.13	4,268	4.8	\$18.14
NURSE PRACTITIONER	\$0	0	\$0.00	0	0.0	\$0.00
PODIATRY	\$152	2	\$76.20	3	1.5	\$50.80
CRNA SERVICES	\$0	0	\$0.00	0	0.0	\$0.00
RURAL HEALTH CLINICS	\$88,099	576	\$152.95	1,128	2.0	\$78.10
CASE MANAGEMENT	\$9,359	313	\$29.90	362	1.2	\$25.85
FED QUALIFIED HEALTH CARE	\$168,760	479	\$352.32	1,768	3.7	\$95.45
PSYCHOLOGIST SERVICES	\$1,874	17	\$110.24	42	2.5	\$44.62
IN-HOME SERVICES	\$2,333	7 *	\$333.35	269	38.4	\$8.67
HOME HEALTH SERVICES	\$1,348	6	\$224.67	37	6.2	\$36.43
ADULT DAY HEALTH CARE	\$0	0	\$0.00	0	0.0	\$0.00
AGED AND DISABLED WAIVER	\$0	0	\$0.00	0	0.0	\$0.00
PERSONAL CARE	\$985	1	\$985.48	232	232.0	\$4.25
AIDS WAIVER	\$0	0	\$0.00	0	0.0	\$0.00
PHYSICAL DISABLED WAIVER	\$0	0	\$0.00	0	0.0	\$0.00
INDEPENDENT LIVING WAIVER	\$0	0	\$0.00	0	0.0	\$0.00
REHAB AND SPECIALTY SERVICES	\$25,704	9,641 *	\$2.67	20,900	2.2	\$1.23
AUDIOLOGY SERVICES	\$32	1	\$32.09	1	1.0	\$32.09
OPTOMETRIC SERVICES	\$4,801	72	\$66.69	234	3.3	\$20.52
DURABLE MEDICAL EQUIPMENT	\$556	6	\$92.71	7	1.2	\$79.47
AMBULANCE SERVICES	\$16,562	67	\$247.19	1625	24.3	\$10.19
REHABILITATION CENTER	\$0	0	\$0.00	0	0.0	\$0.00
HOSPICE	\$0	0	\$0.00	0	0.0	\$0.00
NON-EMERGENCY TRANS	\$2,822	9,623	\$0.29	19,021	2.0	\$0.15
NON-PARTICIPATING PROV	\$0	0	\$0.00	0	0.0	\$0.00
COMPREHENSIVE DAY REHAB	\$0	0	\$0.00	0	0.0	\$0.00
DISEASE MANAGEMENT	\$931	8	\$116.33	12	1.5	\$77.56
BUY-IN PREMIUMS	\$0	0 **	\$0.00			
PART-A	\$0	0	\$0.00			
PART-B	\$0	0	\$0.00			
MENTAL HEALTH SERVICES	\$117,774	214 *	\$550.35	11,798	55.1	\$9.98
PRIVATE HOME ICF/MR	\$0	0	\$0.00	0	0.0	\$0.00
MR/DD WAIVER	\$0	0	\$0.00	0	0.0	\$0.00
PSYCH REHAB-PRIVATE	\$33,037	47	\$702.92	1039	22.1	\$31.80
CSTAR - PRIVATE	\$81,760	162	\$504.69	10,452	64.5	\$7.82
TARGETED CASE MANAGEMENT	\$2,977	8	\$372.13	307	38.4	\$9.70
COMMUNITY SUPPORT WAIVER	\$0	0	\$0.00	0	0.0	\$0.00
STATE INSTITUTIONS	\$594	4 *	\$148.42	77	19.3	\$7.71
ICF/MENTALLY RETARDED	\$0	0	\$0.00	0	0.0	\$0.00
MENTAL HOSPITAL	\$0	0	\$0.00	0	0.0	\$0.00
PSYCH CARE UNDER AGE 22	\$0	0	\$0.00	0	0.0	\$0.00
PSYCH REHAB-PUBLIC	\$0	0	\$0.00	0	0.0	\$0.00
CSTAR - PUBLIC	\$0	0	\$0.00	0	0.0	\$0.00
TARGETED CASE MANAGEMENT	\$594	4	\$148.42	77	19.3	\$7.71
FSD CASE MANAGEMENT	\$0	0	\$0.00	0	0.0	\$0.00
EPSDT SERVICES	\$41,568	472 *	\$88.07	1,136	2.4	\$36.59
EPSDT SCREENINGS	\$121	1	\$120.56	1	1.0	\$120.56
EPSDT REFERRAL SERVICES	\$41,448	472	\$87.81	1,135	2.4	\$36.52
EPSDT TARGETED CASE MGMT	\$0	0	\$0.00	0	0.0	\$0.00
MANAGED CARE PREMIUMS	\$1,625,911	6,322 *	\$257.18			
TOTAL	\$5,036,047	10,378 *	\$485.26			

* Unduplicated total.

** Recipients are not added to the total.

**TABLE 23
MO HEALTHNET RECIPIENTS AND PAYMENTS BY ELIGIBILITY CATEGORY
DECEMBER 2010**

**ELIGIBILITY CATEGORY: BLIND PENSION
NUMBER OF ELIGIBLES ENROLLED ON 11/30/10: 2,850**

	EXPENDITURES	RECIPIENTS	COST PER RECIPIENT	UNITS OF SERVICE	UNITS PER RECIPIENT	COST PER SERVICE
NURSING FACILITIES	\$80,531	27 *	\$2,982.61	490	18.1	\$164.35
HOSPITALS	\$199,805	553 *	\$361.31	6,904	12.5	\$28.94
INPATIENT	\$43,125	14	\$3,080.35	53	3.8	\$813.68
OUTPATIENT	\$156,680	548	\$285.91	6,851	12.5	\$22.87
DENTAL SERVICES	\$8,449	35 *	\$241.41	137	3.9	\$61.67
PHARMACY	\$771,758	1,742 *	\$443.03	13,567	7.8	\$56.88
PART D - COPAYS	\$2,392	312 *	\$7.67	1,841	5.9	\$1.30
PHYSICIAN RELATED	\$169,908	1,239 *	\$137.13	65,348	52.7	\$2.60
PHYSICIAN	\$5,591	112	\$49.92	260	2.3	\$21.50
CLINIC	\$132,186	1014	\$130.36	63,776	62.9	\$2.07
FAMILY PLANNING	\$640	10	\$63.97	10	1.0	\$63.97
X-RAY AND LAB	\$7,418	155	\$47.86	611	3.9	\$12.14
NURSE PRACTITIONER	\$0	0	\$0.00	0	0.0	\$0.00
PODIATRY	\$2,001	68	\$29.43	195	2.9	\$10.26
CRNA SERVICES	\$0	0	\$0.00	0	0.0	\$0.00
RURAL HEALTH CLINICS	\$7,925	171	\$46.35	260	1.5	\$30.48
CASE MANAGEMENT	\$0	0	\$0.00	0	0.0	\$0.00
FED QUALIFIED HEALTH CARE	\$12,278	67	\$183.25	182	2.7	\$67.46
PSYCHOLOGIST SERVICES	\$1,869	25	\$74.74	54	2.2	\$34.60
IN-HOME SERVICES	\$916,633	895 *	\$1,024.17	214,758	240.0	\$4.27
HOME HEALTH SERVICES	\$1,062	4	\$265.41	22	5.5	\$48.26
ADULT DAY HEALTH CARE	\$22,473	22	\$1,021.48	336	15.3	\$66.88
AGED AND DISABLED WAIVER	\$51,317	69	\$743.72	12,796	185.5	\$4.01
PERSONAL CARE	\$841,782	878	\$958.75	201,604	229.6	\$4.18
AIDS WAIVER	\$0	0	\$0.00	0	0.0	\$0.00
PHYSICAL DISABLED WAIVER	\$0	0	\$0.00	0	0.0	\$0.00
INDEPENDENT LIVING WAIVER	\$0	0	\$0.00	0	0.0	\$0.00
REHAB AND SPECIALTY SERVICES	\$60,124	447 *	\$134.51	19,100	42.7	\$3.15
AUDIOLOGY SERVICES	\$1,631	9	\$181.23	19	2.1	\$85.85
OPTOMETRIC SERVICES	\$2,082	52	\$40.04	97	1.9	\$21.46
DURABLE MEDICAL EQUIPMENT	\$26,481	334	\$79.28	17,277	51.7	\$1.53
AMBULANCE SERVICES	\$13,771	83	\$165.91	1,519	18.3	\$9.07
REHABILITATION CENTER	\$377	5	\$75.32	54	10.8	\$6.97
HOSPICE	\$15,783	4	\$3,945.80	134	33.5	\$117.79
NON-EMERGENCY TRANS	\$0	0	\$0.00	0	0.0	\$0.00
NON-PARTICIPATING PROV	\$0	0	\$0.00	0	0.0	\$0.00
COMPREHENSIVE DAY REHAB	\$0	0	\$0.00	0	0.0	\$0.00
DISEASE MANAGEMENT	\$0	0	\$0.00	0	0.0	\$0.00
BUY-IN PREMIUMS	\$0	0 **	\$0.00			
PART-A	\$0	0	\$0.00			
PART-B	\$0	0	\$0.00			
MENTAL HEALTH SERVICES	\$0	0 *	\$0.00	0	0.0	\$0.00
PRIVATE HOME ICF/MR	\$0	0	\$0.00	0	0.0	\$0.00
MR/DD WAIVER	\$0	0	\$0.00	0	0.0	\$0.00
PSYCH REHAB-PRIVATE	\$0	0	\$0.00	0	0.0	\$0.00
CSTAR - PRIVATE	\$0	0	\$0.00	0	0.0	\$0.00
TARGETED CASE MANAGEMENT	\$0	0	\$0.00	0	0.0	\$0.00
COMMUNITY SUPPORT WAIVER	\$0	0	\$0.00	0	0.0	\$0.00
STATE INSTITUTIONS	\$116	1 *	\$115.65	15	15.0	\$7.71
ICF/MENTALLY RETARDED	\$0	0	\$0.00	0	0.0	\$0.00
MENTAL HOSPITAL	\$0	0	\$0.00	0	0.0	\$0.00
PSYCH CARE UNDER AGE 22	\$0	0	\$0.00	0	0.0	\$0.00
PSYCH REHAB-PUBLIC	\$0	0	\$0.00	0	0.0	\$0.00
CSTAR - PUBLIC	\$0	0	\$0.00	0	0.0	\$0.00
TARGETED CASE MANAGEMENT	\$116	1	\$115.65	15	15.0	\$7.71
FSD CASE MANAGEMENT	\$0	0	\$0.00	0	0.0	\$0.00
EPSDT SERVICES	\$0	0 *	\$0.00	0	0.0	\$0.00
EPSDT SCREENINGS	\$0	0	\$0.00	0	0.0	\$0.00
EPSDT REFERRAL SERVICES	\$0	0	\$0.00	0	0.0	\$0.00
EPSDT TARGETED CASE MGMT	\$0	0	\$0.00	0	0.0	\$0.00
MANAGED CARE PREMIUMS	\$0	0 *	\$0.00			
TOTAL	\$2,209,716	2,354 *	\$938.71			

* Unduplicated total.

** Recipients are not added to the total.

**TABLE 23
MO HEALTHNET RECIPIENTS AND PAYMENTS BY ELIGIBILITY CATEGORY
DECEMBER 2010**

**ELIGIBILITY CATEGORY: FOSTER CARE
NUMBER OF ELIGIBLES ENROLLED ON 11/30/10: 15,153**

	EXPENDITURES	RECIPIENTS	COST PER RECIPIENT	UNITS OF SERVICE	UNITS PER RECIPIENT	COST PER SERVICE
NURSING FACILITIES	\$0	0 *	\$0.00	0	0.0	\$0.00
HOSPITALS	\$1,085,635	787 *	\$1,379.46	4,174	5.3	\$260.09
INPATIENT	\$898,897	140	\$6,420.70	1,290	9.2	\$696.82
OUTPATIENT	\$186,737	688	\$271.42	2,884	4.2	\$64.75
DENTAL SERVICES	\$31,299	231 *	\$135.49	910	3.9	\$34.39
PHARMACY	\$1,611,557	5,550 *	\$290.37	14,576	2.6	\$110.56
PART D - COPAYS	\$3	1 *	\$2.70	2	2.0	\$1.35
PHYSICIAN RELATED	\$336,383	2,186 *	\$153.88	9,728	4.5	\$34.58
PHYSICIAN	\$7,785	99	\$78.64	165	1.7	\$47.18
CLINIC	\$95,849	1,003	\$95.56	4,378	4.4	\$21.89
FAMILY PLANNING	\$18,806	295	\$63.75	342	1.2	\$54.99
X-RAY AND LAB	\$6,641	163	\$40.74	400	2.5	\$16.60
NURSE PRACTITIONER	\$182	3	\$60.66	3	1.0	\$60.66
PODIATRY	\$314	3	\$104.53	8	2.7	\$39.20
CRNA SERVICES	\$0	0	\$0.00	0	0.0	\$0.00
RURAL HEALTH CLINICS	\$44,936	440	\$102.13	543	1.2	\$82.76
CASE MANAGEMENT	\$0	0	\$0.00	0	0.0	\$0.00
FED QUALIFIED HEALTH CARE	\$93,790	304	\$308.52	1,782	5.9	\$52.63
PSYCHOLOGIST SERVICES	\$68,079	299	\$227.69	2,107	7.1	\$32.31
IN-HOME SERVICES	\$4,234	9 *	\$470.43	66	7.3	\$64.15
HOME HEALTH SERVICES	\$4,234	9	\$470.43	66	7.3	\$64.15
ADULT DAY HEALTH CARE	\$0	0	\$0.00	0	0.0	\$0.00
AGED AND DISABLED WAIVER	\$0	0	\$0.00	0	0.0	\$0.00
PERSONAL CARE	\$0	0	\$0.00	0	0.0	\$0.00
AIDS WAIVER	\$0	0	\$0.00	0	0.0	\$0.00
PHYSICAL DISABLED WAIVER	\$0	0	\$0.00	0	0.0	\$0.00
INDEPENDENT LIVING WAIVER	\$0	0	\$0.00	0	0.0	\$0.00
REHAB AND SPECIALTY SERVICES	\$51,645	14,649 *	\$3.53	23,399	1.6	\$2.21
AUDIOLOGY SERVICES	\$478	15	\$31.86	62	4.1	\$7.71
OPTOMETRIC SERVICES	\$8,812	151	\$58.36	410	2.7	\$21.49
DURABLE MEDICAL EQUIPMENT	\$32,754	62	\$528.29	386	6.2	\$84.85
AMBULANCE SERVICES	\$5,401	15	\$360.06	733	48.9	\$7.37
REHABILITATION CENTER	\$170	1	\$170.00	17	17.0	\$10.00
HOSPICE	\$0	0	\$0.00	0	0.0	\$0.00
NON-EMERGENCY TRANS	\$4,030	14,647	\$0.28	21,791	1.5	\$0.18
NON-PARTICIPATING PROV	\$0	0	\$0.00	0	0.0	\$0.00
COMPREHENSIVE DAY REHAB	\$0	0	\$0.00	0	0.0	\$0.00
DISEASE MANAGEMENT	\$0	0	\$0.00	0	0.0	\$0.00
BUY-IN PREMIUMS	\$0	0 **	\$0.00			
PART-A	\$0	0	\$0.00			
PART-B	\$0	0	\$0.00			
MENTAL HEALTH SERVICES	\$452,905	567 *	\$798.77	22,995	40.6	\$19.70
PRIVATE HOME ICF/MR	\$0	0	\$0.00	0	0.0	\$0.00
MR/DD WAIVER	\$84,924	23	\$3,692.34	2,782	121.0	\$30.53
PSYCH REHAB-PRIVATE	\$239,242	310	\$771.75	7,630	24.6	\$31.36
CSTAR - PRIVATE	\$66,210	38	\$1,742.38	5,095	134.1	\$13.00
TARGETED CASE MANAGEMENT	\$57,140	213	\$268.26	6,288	29.5	\$9.09
COMMUNITY SUPPORT WAIVER	\$5,388	10	\$538.78	1,200	120.0	\$4.49
STATE INSTITUTIONS	\$195,955	278 *	\$704.88	6,785	24.4	\$28.88
ICF/MENTALLY RETARDED	\$0	0	\$0.00	0	0.0	\$0.00
MENTAL HOSPITAL	\$0	0	\$0.00	0	0.0	\$0.00
PSYCH CARE UNDER AGE 22	-\$427	2	-\$213.45	-10	-5.0	-\$42.69
PSYCH REHAB-PUBLIC	\$4,089	3	\$1,362.87	378	126.0	\$10.82
CSTAR - PUBLIC	\$0	0	\$0.00	0	0.0	\$0.00
TARGETED CASE MANAGEMENT	\$39,166	217	\$180.49	5,102	23.5	\$7.68
FSD CASE MANAGEMENT	\$153,127	56	\$2,734.42	1,315	23.5	\$116.45
EPSDT SERVICES	\$909,899	3,494 *	\$260.42	112,881	32.3	\$8.06
EPSDT SCREENINGS	\$14,248	187	\$76.19	188	1.0	\$75.79
EPSDT REFERRAL SERVICES	\$867,051	3,300	\$262.74	112,433	34.1	\$7.71
EPSDT TARGETED CASE MGMT	\$28,600	260	\$110.00	260	1.0	\$110.00
MANAGED CARE PREMIUMS	\$1,185,089	8,598 *	\$137.83			
TOTAL	\$5,864,603	14,816 *	\$395.83			

* Unduplicated total.

** Recipients are not added to the total.

**TABLE 23
MO HEALTHNET RECIPIENTS AND PAYMENTS BY ELIGIBILITY CATEGORY
DECEMBER 2010**

**ELIGIBILITY CATEGORY: CHILD WELFARE SERVICES
NUMBER OF ELIGIBLES ENROLLED ON 11/30/10: 737**

	EXPENDITURES	RECIPIENTS	COST PER RECIPIENT	UNITS OF SERVICE	UNITS PER RECIPIENT	COST PER SERVICE
NURSING FACILITIES	\$0	0 *	\$0.00	0	0.0	\$0.00
HOSPITALS	\$133,893	68 *	\$1,969.02	400	5.9	\$334.73
INPATIENT	\$117,550	17	\$6,914.70	162	9.5	\$725.62
OUTPATIENT	\$16,343	55	\$297.15	238	4.3	\$68.67
DENTAL SERVICES	\$897	6 *	\$149.46	30	5.0	\$29.89
PHARMACY	\$99,594	302 *	\$329.78	1011	3.4	\$98.51
PART D - COPAYS	\$2	1 *	\$2.40	3	3.0	\$0.80
PHYSICIAN RELATED	\$27,050	162 *	\$166.97	859	5.3	\$31.49
PHYSICIAN	\$731	8	\$91.41	18	2.3	\$40.63
CLINIC	\$11,838	86	\$137.65	480	5.6	\$24.66
FAMILY PLANNING	\$1,834	33	\$55.59	44	1.3	\$41.69
X-RAY AND LAB	\$651	17	\$38.27	40	2.4	\$16.26
NURSE PRACTITIONER	\$0	0	\$0.00	0	0.0	\$0.00
PODIATRY	\$74	1	\$74.49	1	1.0	\$74.49
CRNA SERVICES	\$0	0	\$0.00	0	0.0	\$0.00
RURAL HEALTH CLINICS	\$1,736	14	\$124.01	20	1.4	\$86.81
CASE MANAGEMENT	\$0	0	\$0.00	0	0.0	\$0.00
FED QUALIFIED HEALTH CARE	\$1,735	8	\$216.84	25	3.1	\$69.39
PSYCHOLOGIST SERVICES	\$8,450	30	\$281.67	231	7.7	\$36.58
IN-HOME SERVICES	\$449	1 *	\$449.05	14	14.0	\$32.08
HOME HEALTH SERVICES	\$449	1	\$449.05	14	14.0	\$32.08
ADULT DAY HEALTH CARE	\$0	0	\$0.00	0	0.0	\$0.00
AGED AND DISABLED WAIVER	\$0	0	\$0.00	0	0.0	\$0.00
PERSONAL CARE	\$0	0	\$0.00	0	0.0	\$0.00
AIDS WAIVER	\$0	0	\$0.00	0	0.0	\$0.00
PHYSICAL DISABLED WAIVER	\$0	0	\$0.00	0	0.0	\$0.00
INDEPENDENT LIVING WAIVER	\$0	0	\$0.00	0	0.0	\$0.00
REHAB AND SPECIALTY SERVICES	\$2,655	16 *	\$165.96	238	14.9	\$11.16
AUDIOLOGY SERVICES	\$0	0	\$0.00	0	0.0	\$0.00
OPTOMETRIC SERVICES	\$645	8	\$80.63	32	4.0	\$20.16
DURABLE MEDICAL EQUIPMENT	\$135	1	\$135.16	2	2.0	\$67.58
AMBULANCE SERVICES	\$1,615	6	\$269.20	178	29.7	\$9.07
REHABILITATION CENTER	\$260	1	\$260.00	26	26.0	\$10.00
HOSPICE	\$0	0	\$0.00	0	0.0	\$0.00
NON-EMERGENCY TRANS	\$0	0	\$0.00	0	0.0	\$0.00
NON-PARTICIPATING PROV	\$0	0	\$0.00	0	0.0	\$0.00
COMPREHENSIVE DAY REHAB	\$0	0	\$0.00	0	0.0	\$0.00
DISEASE MANAGEMENT	\$0	0	\$0.00	0	0.0	\$0.00
BUY-IN PREMIUMS	\$0	0 **	\$0.00			
PART-A	\$0	0	\$0.00			
PART-B	\$0	0	\$0.00			
MENTAL HEALTH SERVICES	\$376	2 *	\$187.85	15	7.5	\$25.05
PRIVATE HOME ICF/MR	\$0	0	\$0.00	0	0.0	\$0.00
MR/DD WAIVER	\$0	0	\$0.00	0	0.0	\$0.00
PSYCH REHAB-PRIVATE	\$352	1	\$352.30	13	13.0	\$27.10
CSTAR - PRIVATE	\$23	1	\$23.40	2	2.0	\$11.70
TARGETED CASE MANAGEMENT	\$0	0	\$0.00	0	0.0	\$0.00
COMMUNITY SUPPORT WAIVER	\$0	0	\$0.00	0	0.0	\$0.00
STATE INSTITUTIONS	\$21,591	2 *	\$10,795.52	416	208.0	\$51.90
ICF/MENTALLY RETARDED	\$0	0	\$0.00	0	0.0	\$0.00
MENTAL HOSPITAL	\$0	0	\$0.00	0	0.0	\$0.00
PSYCH CARE UNDER AGE 22	\$0	0	\$0.00	0	0.0	\$0.00
PSYCH REHAB-PUBLIC	\$0	0	\$0.00	0	0.0	\$0.00
CSTAR - PUBLIC	\$0	0	\$0.00	0	0.0	\$0.00
TARGETED CASE MANAGEMENT	\$786	1	\$786.42	102	102.0	\$7.71
FSD CASE MANAGEMENT	\$20,805	1	\$20,804.62	314	314.0	\$66.26
EPSDT SERVICES	\$58,452	228 *	\$256.37	3,684	16.2	\$15.87
EPSDT SCREENINGS	\$1,675	21	\$79.78	23	1.1	\$72.84
EPSDT REFERRAL SERVICES	\$49,407	177	\$279.13	3,594	20.3	\$13.75
EPSDT TARGETED CASE MGMT	\$7,370	67	\$110.00	67	1.0	\$110.00
MANAGED CARE PREMIUMS	\$83,028	566 *	\$146.69			
TOTAL	\$427,988	756 *	\$566.12			

* Unduplicated total.

** Recipients are not added to the total.

**TABLE 23
MO HEALTHNET RECIPIENTS AND PAYMENTS BY ELIGIBILITY CATEGORY
DECEMBER 2010**

**ELIGIBILITY CATEGORY: REFUGEE
NUMBER OF ELIGIBLES ENROLLED ON 11/30/10: 218**

	EXPENDITURES	RECIPIENTS	COST PER RECIPIENT	UNITS OF SERVICE	UNITS PER RECIPIENT	COST PER SERVICE
NURSING FACILITIES	\$0	0 *	\$0.00	0	0.0	\$0.00
HOSPITALS	\$2,284	14 *	\$163.13	165	11.8	\$13.84
INPATIENT	\$0	0	\$0.00	0	0.0	\$0.00
OUTPATIENT	\$2,284	14	\$163.13	165	11.8	\$13.84
DENTAL SERVICES	\$0	0 *	\$0.00	0	0.0	\$0.00
PHARMACY	\$11,966	69 *	\$173.42	201	2.9	\$59.53
PART D - COPAYS	\$0	0 *	\$0.00	0	0.0	\$0.00
PHYSICIAN RELATED	\$1,895	25 *	\$75.79	53	2.1	\$35.75
PHYSICIAN	\$0	0	\$0.00	0	0.0	\$0.00
CLINIC	\$782	13	\$60.15	17	1.3	\$46.00
FAMILY PLANNING	\$0	0	\$0.00	0	0.0	\$0.00
X-RAY AND LAB	\$279	5	\$55.85	20	4.0	\$13.96
NURSE PRACTITIONER	\$0	0	\$0.00	0	0.0	\$0.00
PODIATRY	\$0	0	\$0.00	0	0.0	\$0.00
CRNA SERVICES	\$0	0	\$0.00	0	0.0	\$0.00
RURAL HEALTH CLINICS	\$0	0	\$0.00	0	0.0	\$0.00
CASE MANAGEMENT	\$0	0	\$0.00	0	0.0	\$0.00
FED QUALIFIED HEALTH CARE	\$834	8	\$104.19	16	2.0	\$52.09
PSYCHOLOGIST SERVICES	\$0	0	\$0.00	0	0.0	\$0.00
IN-HOME SERVICES	\$0	0 *	\$0.00	0	0.0	\$0.00
HOME HEALTH SERVICES	\$0	0	\$0.00	0	0.0	\$0.00
ADULT DAY HEALTH CARE	\$0	0	\$0.00	0	0.0	\$0.00
AGED AND DISABLED WAIVER	\$0	0	\$0.00	0	0.0	\$0.00
PERSONAL CARE	\$0	0	\$0.00	0	0.0	\$0.00
AIDS WAIVER	\$0	0	\$0.00	0	0.0	\$0.00
PHYSICAL DISABLED WAIVER	\$0	0	\$0.00	0	0.0	\$0.00
INDEPENDENT LIVING WAIVER	\$0	0	\$0.00	0	0.0	\$0.00
REHAB AND SPECIALTY SERVICES	\$35	259 *	\$0.14	400	1.5	\$0.09
AUDIOLOGY SERVICES	\$0	0	\$0.00	0	0.0	\$0.00
OPTOMETRIC SERVICES	\$0	0	\$0.00	0	0.0	\$0.00
DURABLE MEDICAL EQUIPMENT	\$0	0	\$0.00	0	0.0	\$0.00
AMBULANCE SERVICES	\$0	0	\$0.00	0	0.0	\$0.00
REHABILITATION CENTER	\$0	0	\$0.00	0	0.0	\$0.00
HOSPICE	\$0	0	\$0.00	0	0.0	\$0.00
NON-EMERGENCY TRANS	\$35	259	\$0.14	400	1.5	\$0.09
NON-PARTICIPATING PROV	\$0	0	\$0.00	0	0.0	\$0.00
COMPREHENSIVE DAY REHAB	\$0	0	\$0.00	0	0.0	\$0.00
DISEASE MANAGEMENT	\$0	0	\$0.00	0	0.0	\$0.00
BUY-IN PREMIUMS	\$0	0 **	\$0.00			
PART-A	\$0	0	\$0.00			
PART-B	\$0	0	\$0.00			
MENTAL HEALTH SERVICES	\$0	0 *	\$0.00	0	0.0	\$0.00
PRIVATE HOME ICF/MR	\$0	0	\$0.00	0	0.0	\$0.00
MR/DD WAIVER	\$0	0	\$0.00	0	0.0	\$0.00
PSYCH REHAB-PRIVATE	\$0	0	\$0.00	0	0.0	\$0.00
CSTAR - PRIVATE	\$0	0	\$0.00	0	0.0	\$0.00
TARGETED CASE MANAGEMENT	\$0	0	\$0.00	0	0.0	\$0.00
COMMUNITY SUPPORT WAIVER	\$0	0	\$0.00	0	0.0	\$0.00
STATE INSTITUTIONS	\$0	0 *	\$0.00	0	0.0	\$0.00
ICF/MENTALLY RETARDED	\$0	0	\$0.00	0	0.0	\$0.00
MENTAL HOSPITAL	\$0	0	\$0.00	0	0.0	\$0.00
PSYCH CARE UNDER AGE 22	\$0	0	\$0.00	0	0.0	\$0.00
PSYCH REHAB-PUBLIC	\$0	0	\$0.00	0	0.0	\$0.00
CSTAR - PUBLIC	\$0	0	\$0.00	0	0.0	\$0.00
TARGETED CASE MANAGEMENT	\$0	0	\$0.00	0	0.0	\$0.00
FSD CASE MANAGEMENT	\$0	0	\$0.00	0	0.0	\$0.00
EPSDT SERVICES	\$153	2 *	\$76.66	5	2.5	\$30.66
EPSDT SCREENINGS	\$0	0	\$0.00	0	0.0	\$0.00
EPSDT REFERRAL SERVICES	\$153	2	\$76.66	5	2.5	\$30.66
EPSDT TARGETED CASE MGMT	\$0	0	\$0.00	0	0.0	\$0.00
MANAGED CARE PREMIUMS	\$47,846	230 *	\$208.03			
TOTAL	\$64,179	262 *	\$244.96			

* Unduplicated total.

** Recipients are not added to the total.

TABLE 23
MO HEALTHNET RECIPIENTS AND PAYMENTS BY ELIGIBILITY CATEGORY
DECEMBER 2010

ELIGIBILITY CATEGORY: MAF CHILDREN IN A VENDOR INSTITUTION
NUMBER OF ELIGIBLES ENROLLED ON 11/30/10: 20

	EXPENDITURES	RECIPIENTS	COST PER RECIPIENT	UNITS OF SERVICE	UNITS PER RECIPIENT	COST PER SERVICE
NURSING FACILITIES	\$0	0 *	\$0.00	0	0.0	\$0.00
HOSPITALS	\$124,925	8 *	\$15,615.62	153	19.1	\$816.50
INPATIENT	\$124,132	5	\$24,826.37	143	28.6	\$868.05
OUTPATIENT	\$793	3	\$264.38	10	3.3	\$79.31
DENTAL SERVICES	\$117	1 *	\$116.78	4	4.0	\$29.20
PHARMACY	\$7,706	10 *	\$770.65	54	5.4	\$142.71
PART D - COPAYS	\$0	0 *	\$0.00	0	0.0	\$0.00
PHYSICIAN RELATED	\$764	4 *	\$191.05	17	4.3	\$44.95
PHYSICIAN	\$0	0	\$0.00	0	0.0	\$0.00
CLINIC	\$635	2	\$317.70	14	7.0	\$45.39
FAMILY PLANNING	\$52	2	\$25.98	2	1.0	\$25.98
X-RAY AND LAB	\$0	0	\$0.00	0	0.0	\$0.00
NURSE PRACTITIONER	\$0	0	\$0.00	0	0.0	\$0.00
PODIATRY	\$0	0	\$0.00	0	0.0	\$0.00
CRNA SERVICES	\$0	0	\$0.00	0	0.0	\$0.00
RURAL HEALTH CLINICS	\$77	1	\$76.84	1	1.0	\$76.84
CASE MANAGEMENT	\$0	0	\$0.00	0	0.0	\$0.00
FED QUALIFIED HEALTH CARE	\$0	0	\$0.00	0	0.0	\$0.00
PSYCHOLOGIST SERVICES	\$0	0	\$0.00	0	0.0	\$0.00
IN-HOME SERVICES	\$1,170	1 *	\$1,169.60	17	17.0	\$68.80
HOME HEALTH SERVICES	\$0	0	\$0.00	0	0.0	\$0.00
ADULT DAY HEALTH CARE	\$1,170	1	\$1,169.60	17	17.0	\$68.80
AGED AND DISABLED WAIVER	\$0	0	\$0.00	0	0.0	\$0.00
PERSONAL CARE	\$0	0	\$0.00	0	0.0	\$0.00
AIDS WAIVER	\$0	0	\$0.00	0	0.0	\$0.00
PHYSICAL DISABLED WAIVER	\$0	0	\$0.00	0	0.0	\$0.00
INDEPENDENT LIVING WAIVER	\$0	0	\$0.00	0	0.0	\$0.00
REHAB AND SPECIALTY SERVICES	\$201	21 *	\$9.57	73	3.5	\$2.75
AUDIOLOGY SERVICES	\$0	0	\$0.00	0	0.0	\$0.00
OPTOMETRIC SERVICES	\$188	2	\$93.75	11	5.5	\$17.05
DURABLE MEDICAL EQUIPMENT	\$0	0	\$0.00	0	0.0	\$0.00
AMBULANCE SERVICES	\$0	0	\$0.00	0	0.0	\$0.00
REHABILITATION CENTER	\$0	0	\$0.00	0	0.0	\$0.00
HOSPICE	\$0	0	\$0.00	0	0.0	\$0.00
NON-EMERGENCY TRANS	\$14	21	\$0.64	62	3.0	\$0.22
NON-PARTICIPATING PROV	\$0	0	\$0.00	0	0.0	\$0.00
COMPREHENSIVE DAY REHAB	\$0	0	\$0.00	0	0.0	\$0.00
DISEASE MANAGEMENT	\$0	0	\$0.00	0	0.0	\$0.00
BUY-IN PREMIUMS	\$0	0 **	\$0.00			
PART-A	\$0	0	\$0.00			
PART-B	\$0	0	\$0.00			
MENTAL HEALTH SERVICES	\$9,587	6 *	\$1,597.83	142	23.7	\$67.51
PRIVATE HOME ICF/MR	\$0	0	\$0.00	0	0.0	\$0.00
MR/DD WAIVER	\$6,552	1	\$6,552.30	30	30.0	\$218.41
PSYCH REHAB-PRIVATE	\$3,035	5	\$606.93	112	22.4	\$27.10
CSTAR - PRIVATE	\$0	0	\$0.00	0	0.0	\$0.00
TARGETED CASE MANAGEMENT	\$0	0	\$0.00	0	0.0	\$0.00
COMMUNITY SUPPORT WAIVER	\$0	0	\$0.00	0	0.0	\$0.00
STATE INSTITUTIONS	\$6,383	2 *	\$3,191.68	17	8.5	\$375.49
ICF/MENTALLY RETARDED	\$0	0	\$0.00	0	0.0	\$0.00
MENTAL HOSPITAL	\$0	0	\$0.00	0	0.0	\$0.00
PSYCH CARE UNDER AGE 22	\$6,337	1	\$6,337.10	11	11.0	\$576.10
PSYCH REHAB-PUBLIC	\$0	0	\$0.00	0	0.0	\$0.00
CSTAR - PUBLIC	\$0	0	\$0.00	0	0.0	\$0.00
TARGETED CASE MANAGEMENT	\$46	1	\$46.26	6	6.0	\$7.71
FSD CASE MANAGEMENT	\$0	0	\$0.00	0	0.0	\$0.00
EPSDT SERVICES	\$359	4 *	\$89.69	16	4.0	\$22.42
EPSDT SCREENINGS	\$0	0	\$0.00	0	0.0	\$0.00
EPSDT REFERRAL SERVICES	\$359	4	\$89.69	16	4.0	\$22.42
EPSDT TARGETED CASE MGMT	\$0	0	\$0.00	0	0.0	\$0.00
MANAGED CARE PREMIUMS	\$0	0 *	\$0.00			
TOTAL	\$151,212	23 *	\$6,574.44			

* Unduplicated total.

** Recipients are not added to the total.

**TABLE 23
MO HEALTHNET RECIPIENTS AND PAYMENTS BY ELIGIBILITY CATEGORY
DECEMBER 2010**

**ELIGIBILITY CATEGORY: TITLE XIX - HDN
NUMBER OF ELIGIBLES ENROLLED ON 11/30/10: 11,220**

	EXPENDITURES	RECIPIENTS	COST PER RECIPIENT	UNITS OF SERVICE	UNITS PER RECIPIENT	COST PER SERVICE
NURSING FACILITIES	\$0	0 *	\$0.00	0	0.0	\$0.00
HOSPITALS	\$2,096,418	1,066 *	\$1,966.62	6,421	6.0	\$326.49
INPATIENT	\$1,822,260	213	\$8,555.21	2,351	11.0	\$775.10
OUTPATIENT	\$274,158	913	\$300.28	4,070	4.5	\$67.36
DENTAL SERVICES	\$38,453	275 *	\$139.83	1174	4.3	\$32.75
PHARMACY	\$1,799,662	5,299 *	\$339.62	17,322	3.3	\$103.89
PART D - COPAYS	\$13	3 *	\$4.20	17	5.7	\$0.74
PHYSICIAN RELATED	\$500,591	2,783 *	\$179.87	15,599	5.6	\$32.09
PHYSICIAN	\$13,033	114	\$114.33	288	2.5	\$45.25
CLINIC	\$192,928	1,401	\$137.71	8,606	6.1	\$22.42
FAMILY PLANNING	\$30,959	459	\$67.45	526	1.1	\$58.86
X-RAY AND LAB	\$13,198	255	\$51.75	710	2.8	\$18.59
NURSE PRACTITIONER	\$405	7	\$57.89	8	1.1	\$50.66
PODIATRY	\$303	4	\$75.66	7	1.8	\$43.24
CRNA SERVICES	\$0	0	\$0.00	0	0.0	\$0.00
RURAL HEALTH CLINICS	\$62,281	503	\$123.82	703	1.4	\$88.59
CASE MANAGEMENT	\$0	0	\$0.00	0	0.0	\$0.00
FED QUALIFIED HEALTH CARE	\$91,795	342	\$268.41	1,917	5.6	\$47.88
PSYCHOLOGIST SERVICES	\$95,690	413	\$231.69	2,834	6.9	\$33.76
IN-HOME SERVICES	\$4,382	15 *	\$292.13	113	7.5	\$38.78
HOME HEALTH SERVICES	\$4,382	15	\$292.13	113	7.5	\$38.78
ADULT DAY HEALTH CARE	\$0	0	\$0.00	0	0.0	\$0.00
AGED AND DISABLED WAIVER	\$0	0	\$0.00	0	0.0	\$0.00
PERSONAL CARE	\$0	0	\$0.00	0	0.0	\$0.00
AIDS WAIVER	\$0	0	\$0.00	0	0.0	\$0.00
PHYSICAL DISABLED WAIVER	\$0	0	\$0.00	0	0.0	\$0.00
INDEPENDENT LIVING WAIVER	\$0	0	\$0.00	0	0.0	\$0.00
REHAB AND SPECIALTY SERVICES	\$53,045	13,063 *	\$4.06	22,188	1.7	\$2.39
AUDIOLOGY SERVICES	\$427	18	\$23.72	72	4.0	\$5.93
OPTOMETRIC SERVICES	\$11,625	170	\$68.38	558	3.3	\$20.83
DURABLE MEDICAL EQUIPMENT	\$26,335	57	\$462.02	284	5.0	\$92.73
AMBULANCE SERVICES	\$9,654	34	\$283.93	1,003	29.5	\$9.62
REHABILITATION CENTER	\$1,320	4	\$330.00	132	33.0	\$10.00
HOSPICE	\$0	0	\$0.00	0	0.0	\$0.00
NON-EMERGENCY TRANS	\$3,685	13,046	\$0.28	20,139	1.5	\$0.18
NON-PARTICIPATING PROV	\$0	0	\$0.00	0	0.0	\$0.00
COMPREHENSIVE DAY REHAB	\$0	0	\$0.00	0	0.0	\$0.00
DISEASE MANAGEMENT	\$0	0	\$0.00	0	0.0	\$0.00
BUY-IN PREMIUMS	\$0	0 **	\$0.00			
PART-A	\$0	0	\$0.00			
PART-B	\$0	0	\$0.00			
MENTAL HEALTH SERVICES	\$2,028,239	872 *	\$2,325.96	43,840	50.3	\$46.26
PRIVATE HOME ICF/MR	\$0	0	\$0.00	0	0.0	\$0.00
MR/DD WAIVER	\$1,501,389	187	\$8,028.82	12,408	66.4	\$121.00
PSYCH REHAB-PRIVATE	\$315,127	414	\$761.18	10,685	25.8	\$29.49
CSTAR - PRIVATE	\$111,158	85	\$1,307.74	8,648	101.7	\$12.85
TARGETED CASE MANAGEMENT	\$94,886	273	\$347.57	10,895	39.9	\$8.71
COMMUNITY SUPPORT WAIVER	\$5,679	6	\$946.50	1204	200.7	\$4.72
STATE INSTITUTIONS	\$556,436	469 *	\$1,186.43	16,505	35.2	\$33.71
ICF/MENTALLY RETARDED	\$0	0	\$0.00	0	0.0	\$0.00
MENTAL HOSPITAL	\$0	0	\$0.00	0	0.0	\$0.00
PSYCH CARE UNDER AGE 22	\$44,360	5	\$8,871.94	77	15.4	\$576.10
PSYCH REHAB-PUBLIC	\$6,232	8	\$778.97	216	27.0	\$28.85
CSTAR - PUBLIC	\$0	0	\$0.00	0	0.0	\$0.00
TARGETED CASE MANAGEMENT	\$100,997	348	\$290.22	13,128	37.7	\$7.69
FSD CASE MANAGEMENT	\$404,847	120	\$3,373.73	3,084	25.7	\$131.27
EPSDT SERVICES	\$969,591	4,227 *	\$229.38	80,231	19.0	\$12.08
EPSDT SCREENINGS	\$21,112	242	\$87.24	247	1.0	\$85.47
EPSDT REFERRAL SERVICES	\$874,340	3,773	\$231.74	79,310	21.0	\$11.02
EPSDT TARGETED CASE MGMT	\$74,140	675	\$109.84	674	1.0	\$110.00
MANAGED CARE PREMIUMS	\$1,034,714	7,694 *	\$134.48			
TOTAL	\$9,081,544	13,410 *	\$677.22			

* Unduplicated total.

** Recipients are not added to the total.

TABLE 23
MO HEALTHNET RECIPIENTS AND PAYMENTS BY ELIGIBILITY CATEGORY
DECEMBER 2010

ELIGIBILITY CATEGORY: QUALIFIED MEDICARE BENEFICIARY (QMB)
NUMBER OF ELIGIBLES ENROLLED ON 11/30/10: 12,314

	EXPENDITURES	RECIPIENTS	COST PER RECIPIENT	UNITS OF SERVICE	UNITS PER RECIPIENT	COST PER SERVICE
NURSING FACILITIES	-\$55	7 *	-\$7.85	41	5.9	-\$1.34
HOSPITALS	\$69,189	525 *	\$131.79	4,376	8.3	\$15.81
INPATIENT	\$11,366	1	\$11,365.56	8	8.0	\$1,420.70
OUTPATIENT	\$57,824	524	\$110.35	4,368	8.3	\$13.24
DENTAL SERVICES	\$0	0 *	\$0.00	0	0.0	\$0.00
PHARMACY	-\$1,165	31 *	-\$37.57	1596	51.5	-\$0.73
PART D - COPAYS	\$8,496	1,263 *	\$6.73	6,096	4.8	\$1.39
PHYSICIAN RELATED	\$91,363	1,290 *	\$70.82	10,123	7.9	\$9.03
PHYSICIAN	\$4,892	113	\$43.29	227	2.0	\$21.55
CLINIC	\$69,910	996	\$70.19	9,082	9.1	\$7.70
FAMILY PLANNING	\$0	0	\$0.00	0	0.0	\$0.00
X-RAY AND LAB	\$3,279	99	\$33.12	268	2.7	\$12.23
NURSE PRACTITIONER	\$0	0	\$0.00	0	0.0	\$0.00
PODIATRY	\$1,131	66	\$17.13	118	1.8	\$9.58
CRNA SERVICES	\$0	0	\$0.00	0	0.0	\$0.00
RURAL HEALTH CLINICS	\$8,226	218	\$37.74	306	1.4	\$26.88
CASE MANAGEMENT	\$0	0	\$0.00	0	0.0	\$0.00
FED QUALIFIED HEALTH CARE	\$1,888	46	\$41.05	67	1.5	\$28.19
PSYCHOLOGIST SERVICES	\$2,036	14	\$145.43	55	3.9	\$37.02
IN-HOME SERVICES	\$0	0 *	\$0.00	0	0.0	\$0.00
HOME HEALTH SERVICES	\$0	0	\$0.00	0	0.0	\$0.00
ADULT DAY HEALTH CARE	\$0	0	\$0.00	0	0.0	\$0.00
AGED AND DISABLED WAIVER	\$0	0	\$0.00	0	0.0	\$0.00
PERSONAL CARE	\$0	0	\$0.00	0	0.0	\$0.00
AIDS WAIVER	\$0	0	\$0.00	0	0.0	\$0.00
PHYSICAL DISABLED WAIVER	\$0	0	\$0.00	0	0.0	\$0.00
INDEPENDENT LIVING WAIVER	\$0	0	\$0.00	0	0.0	\$0.00
REHAB AND SPECIALTY SERVICES	\$20,954	336 *	\$62.36	15,371	45.8	\$1.36
AUDIOLOGY SERVICES	\$8	1	\$7.93	1	1.0	\$7.93
OPTOMETRIC SERVICES	\$1,197	42	\$28.50	69	1.6	\$17.35
DURABLE MEDICAL EQUIPMENT	\$13,898	269	\$51.66	14,770	54.9	\$0.94
AMBULANCE SERVICES	\$5,436	34	\$159.87	498	14.7	\$10.91
REHABILITATION CENTER	\$45	1	\$45.08	10	10.0	\$4.51
HOSPICE	\$0	0	\$0.00	0	0.0	\$0.00
NON-EMERGENCY TRANS	\$0	0	\$0.00	0	0.0	\$0.00
NON-PARTICIPATING PROV	\$371	8	\$46.39	23	2.9	\$16.14
COMPREHENSIVE DAY REHAB	\$0	0	\$0.00	0	0.0	\$0.00
DISEASE MANAGEMENT	\$0	0	\$0.00	0	0.0	\$0.00
BUY-IN PREMIUMS	\$1,584,477	13,050 **	\$121.42			
PART-A	\$3,795	17	\$223.24			
PART-B	\$1,580,682	13,033	\$121.28			
MENTAL HEALTH SERVICES	\$0	0 *	\$0.00	0	0.0	\$0.00
PRIVATE HOME ICF/MR	\$0	0	\$0.00	0	0.0	\$0.00
MR/DD WAIVER	\$0	0	\$0.00	0	0.0	\$0.00
PSYCH REHAB-PRIVATE	\$0	0	\$0.00	0	0.0	\$0.00
CSTAR - PRIVATE	\$0	0	\$0.00	0	0.0	\$0.00
TARGETED CASE MANAGEMENT	\$0	0	\$0.00	0	0.0	\$0.00
COMMUNITY SUPPORT WAIVER	\$0	0	\$0.00	0	0.0	\$0.00
STATE INSTITUTIONS	\$0	0 *	\$0.00	0	0.0	\$0.00
ICF/MENTALLY RETARDED	\$0	0	\$0.00	0	0.0	\$0.00
MENTAL HOSPITAL	\$0	0	\$0.00	0	0.0	\$0.00
PSYCH CARE UNDER AGE 22	\$0	0	\$0.00	0	0.0	\$0.00
PSYCH REHAB-PUBLIC	\$0	0	\$0.00	0	0.0	\$0.00
CSTAR - PUBLIC	\$0	0	\$0.00	0	0.0	\$0.00
TARGETED CASE MANAGEMENT	\$0	0	\$0.00	0	0.0	\$0.00
FSD CASE MANAGEMENT	\$0	0	\$0.00	0	0.0	\$0.00
EPSDT SERVICES	\$24	1 *	\$23.68	6	6.0	\$3.95
EPSDT SCREENINGS	\$0	0	\$0.00	0	0.0	\$0.00
EPSDT REFERRAL SERVICES	\$24	1	\$23.68	6	6.0	\$3.95
EPSDT TARGETED CASE MGMT	\$0	0	\$0.00	0	0.0	\$0.00
MANAGED CARE PREMIUMS	\$0	0 *	\$0.00			
TOTAL	\$1,773,283	2,306 *	\$768.99			

* Unduplicated total.

** Recipients are not added to the total.

**TABLE 23
MO HEALTHNET RECIPIENTS AND PAYMENTS BY ELIGIBILITY CATEGORY
DECEMBER 2010**

**ELIGIBILITY CATEGORY: DYS - GENERAL REVENUE
NUMBER OF ELIGIBLES ENROLLED ON 11/30/10: 386**

	EXPENDITURES	RECIPIENTS	COST PER RECIPIENT	UNITS OF SERVICE	UNITS PER RECIPIENT	COST PER SERVICE
NURSING FACILITIES	\$0	0 *	\$0.00	0	0.0	\$0.00
HOSPITALS	\$108,366	35 *	\$3,096.18	270	7.7	\$401.36
INPATIENT	\$98,574	8	\$12,321.80	134	16.8	\$735.63
OUTPATIENT	\$9,792	30	\$326.40	136	4.5	\$72.00
DENTAL SERVICES	\$594	5 *	\$118.85	24	4.8	\$24.76
PHARMACY	\$51,833	224 *	\$231.40	669	3.0	\$77.48
PART D - COPAYS	\$0	0 *	\$0.00	0	0.0	\$0.00
PHYSICIAN RELATED	\$23,717	126 *	\$188.23	598	4.8	\$39.66
PHYSICIAN	\$2,343	11	\$213.01	54	4.9	\$43.39
CLINIC	\$6,358	46	\$138.22	242	5.3	\$26.27
FAMILY PLANNING	\$255	5	\$50.94	5	1.0	\$50.94
X-RAY AND LAB	\$2,788	30	\$92.95	147	4.9	\$18.97
NURSE PRACTITIONER	\$197	2	\$98.54	4	2.0	\$49.27
PODIATRY	\$0	0	\$0.00	0	0.0	\$0.00
CRNA SERVICES	\$0	0	\$0.00	0	0.0	\$0.00
RURAL HEALTH CLINICS	\$9,194	44	\$208.95	85	1.9	\$108.16
CASE MANAGEMENT	\$30	1	\$30.00	1	1.0	\$30.00
FED QUALIFIED HEALTH CARE	\$267	1	\$266.75	1	1.0	\$266.75
PSYCHOLOGIST SERVICES	\$2,285	8	\$285.63	59	7.4	\$38.73
IN-HOME SERVICES	\$0	0 *	\$0.00	0	0.0	\$0.00
HOME HEALTH SERVICES	\$0	0	\$0.00	0	0.0	\$0.00
ADULT DAY HEALTH CARE	\$0	0	\$0.00	0	0.0	\$0.00
AGED AND DISABLED WAIVER	\$0	0	\$0.00	0	0.0	\$0.00
PERSONAL CARE	\$0	0	\$0.00	0	0.0	\$0.00
AIDS WAIVER	\$0	0	\$0.00	0	0.0	\$0.00
PHYSICAL DISABLED WAIVER	\$0	0	\$0.00	0	0.0	\$0.00
INDEPENDENT LIVING WAIVER	\$0	0	\$0.00	0	0.0	\$0.00
REHAB AND SPECIALTY SERVICES	\$369	5 *	\$73.80	15	3.0	\$24.60
AUDIOLOGY SERVICES	\$0	0	\$0.00	0	0.0	\$0.00
OPTOMETRIC SERVICES	\$369	5	\$73.80	15	3.0	\$24.60
DURABLE MEDICAL EQUIPMENT	\$0	0	\$0.00	0	0.0	\$0.00
AMBULANCE SERVICES	\$0	0	\$0.00	0	0.0	\$0.00
REHABILITATION CENTER	\$0	0	\$0.00	0	0.0	\$0.00
HOSPICE	\$0	0	\$0.00	0	0.0	\$0.00
NON-EMERGENCY TRANS	\$0	0	\$0.00	0	0.0	\$0.00
NON-PARTICIPATING PROV	\$0	0	\$0.00	0	0.0	\$0.00
COMPREHENSIVE DAY REHAB	\$0	0	\$0.00	0	0.0	\$0.00
DISEASE MANAGEMENT	\$0	0	\$0.00	0	0.0	\$0.00
BUY-IN PREMIUMS	\$0	0 **	\$0.00			
PART-A	\$0	0	\$0.00			
PART-B	\$0	0	\$0.00			
MENTAL HEALTH SERVICES	\$8,514	11 *	\$774.00	509	46.3	\$16.73
PRIVATE HOME ICF/MR	\$0	0	\$0.00	0	0.0	\$0.00
MR/DD WAIVER	\$0	0	\$0.00	0	0.0	\$0.00
PSYCH REHAB-PRIVATE	\$641	4	\$160.32	17	4.3	\$37.72
CSTAR - PRIVATE	\$7,873	7	\$1,124.68	492	70.3	\$16.00
TARGETED CASE MANAGEMENT	\$0	0	\$0.00	0	0.0	\$0.00
COMMUNITY SUPPORT WAIVER	\$0	0	\$0.00	0	0.0	\$0.00
STATE INSTITUTIONS	\$0	0 *	\$0.00	0	0.0	\$0.00
ICF/MENTALLY RETARDED	\$0	0	\$0.00	0	0.0	\$0.00
MENTAL HOSPITAL	\$0	0	\$0.00	0	0.0	\$0.00
PSYCH CARE UNDER AGE 22	\$0	0	\$0.00	0	0.0	\$0.00
PSYCH REHAB-PUBLIC	\$0	0	\$0.00	0	0.0	\$0.00
CSTAR - PUBLIC	\$0	0	\$0.00	0	0.0	\$0.00
TARGETED CASE MANAGEMENT	\$0	0	\$0.00	0	0.0	\$0.00
FSD CASE MANAGEMENT	\$0	0	\$0.00	0	0.0	\$0.00
EPSDT SERVICES	\$9,366	47 *	\$199.27	222	4.7	\$42.19
EPSDT SCREENINGS	\$60	1	\$60.00	1	1.0	\$60.00
EPSDT REFERRAL SERVICES	\$9,306	46	\$202.30	221	4.8	\$42.11
EPSDT TARGETED CASE MGMT	\$0	0	\$0.00	0	0.0	\$0.00
MANAGED CARE PREMIUMS	\$25,621	201 *	\$127.47			
TOTAL	\$228,380	351 *	\$650.66			

* Unduplicated total.

** Recipients are not added to the total.

*** Buy-in premiums for SLMB and QI.

**TABLE 23
MO HEALTHNET RECIPIENTS AND PAYMENTS BY ELIGIBILITY CATEGORY
DECEMBER 2010**

**ELIGIBILITY CATEGORY: MO HEALTHNET FOR PREGNANT WOMEN (POVERTY)
NUMBER OF ELIGIBLES ENROLLED ON 11/30/10: 17,006**

	EXPENDITURES	RECIPIENTS	COST PER RECIPIENT	UNITS OF SERVICE	UNITS PER RECIPIENT	COST PER SERVICE
NURSING FACILITIES	\$0	0 *	\$0.00	0	0.0	\$0.00
HOSPITALS	\$2,938,667	4,561 *	\$644.30	65,481	14.4	\$44.88
INPATIENT	\$1,671,730	767	\$2,179.57	1,855	2.4	\$901.20
OUTPATIENT	\$1,266,938	4,148	\$305.43	63,626	15.3	\$19.91
DENTAL SERVICES	\$45,388	165 *	\$275.08	780	4.7	\$58.19
PHARMACY	\$794,442	7,773 *	\$102.21	17,184	2.2	\$46.23
PART D - COPAYS	\$183	86 *	\$2.12	270	3.1	\$0.68
PHYSICIAN RELATED	\$1,848,778	7,027 *	\$263.10	91,934	13.1	\$20.11
PHYSICIAN	\$160,224	509	\$314.78	3,253	6.4	\$49.25
CLINIC	\$821,752	4,266	\$192.63	66,020	15.5	\$12.45
FAMILY PLANNING	\$259,469	1,219	\$212.85	7,924	6.5	\$32.74
X-RAY AND LAB	\$156,565	1,635	\$95.76	9,278	5.7	\$16.87
NURSE PRACTITIONER	\$8	1	\$7.92	1	1.0	\$7.92
PODIATRY	\$146	4	\$36.47	5	1.3	\$29.17
CRNA SERVICES	\$0	0	\$0.00	0	0.0	\$0.00
RURAL HEALTH CLINICS	\$148,896	1010	\$147.42	2,008	2.0	\$74.15
CASE MANAGEMENT	\$14,172	480	\$29.52	554	1.1	\$25.58
FED QUALIFIED HEALTH CARE	\$283,983	801	\$354.54	2,814	3.5	\$100.92
PSYCHOLOGIST SERVICES	\$3,562	29	\$122.84	77	2.7	\$46.27
IN-HOME SERVICES	\$16,041	14 *	\$1,145.75	3,722	265.9	\$4.31
HOME HEALTH SERVICES	\$4,696	5	\$939.21	773	154.6	\$6.08
ADULT DAY HEALTH CARE	\$0	0	\$0.00	0	0.0	\$0.00
AGED AND DISABLED WAIVER	\$0	0	\$0.00	0	0.0	\$0.00
PERSONAL CARE	\$11,344	9	\$1,260.50	2,949	327.7	\$3.85
AIDS WAIVER	\$0	0	\$0.00	0	0.0	\$0.00
PHYSICAL DISABLED WAIVER	\$0	0	\$0.00	0	0.0	\$0.00
INDEPENDENT LIVING WAIVER	\$0	0	\$0.00	0	0.0	\$0.00
REHAB AND SPECIALTY SERVICES	\$35,062	17,380 *	\$2.02	37,506	2.2	\$0.93
AUDIOLOGY SERVICES	\$25	1	\$25.00	2	2.0	\$12.50
OPTOMETRIC SERVICES	\$8,417	122	\$69.00	392	3.2	\$21.47
DURABLE MEDICAL EQUIPMENT	\$4,737	26	\$182.19	254	9.8	\$18.65
AMBULANCE SERVICES	\$14,969	65	\$230.29	949	14.6	\$15.77
REHABILITATION CENTER	\$0	0	\$0.00	0	0.0	\$0.00
HOSPICE	\$0	0	\$0.00	0	0.0	\$0.00
NON-EMERGENCY TRANS	\$5,765	17,350	\$0.33	35,889	2.1	\$0.16
NON-PARTICIPATING PROV	\$0	0	\$0.00	0	0.0	\$0.00
COMPREHENSIVE DAY REHAB	\$0	0	\$0.00	0	0.0	\$0.00
DISEASE MANAGEMENT	\$1,149	15	\$76.57	20	1.3	\$57.43
BUY-IN PREMIUMS	\$0	0 **	\$0.00			
PART-A	\$0	0	\$0.00			
PART-B	\$0	0	\$0.00			
MENTAL HEALTH SERVICES	\$61,286	129 *	\$475.09	5,123	39.7	\$11.96
PRIVATE HOME ICF/MR	\$0	0	\$0.00	0	0.0	\$0.00
MR/DD WAIVER	\$306	1	\$305.78	49	49.0	\$6.24
PSYCH REHAB-PRIVATE	\$26,105	49	\$532.75	1056	21.5	\$24.72
CSTAR - PRIVATE	\$33,929	75	\$452.39	3,896	52.0	\$8.71
TARGETED CASE MANAGEMENT	\$946	5	\$189.22	122	24.4	\$7.75
COMMUNITY SUPPORT WAIVER	\$0	0	\$0.00	0	0.0	\$0.00
STATE INSTITUTIONS	\$2,346	6 *	\$391.04	324	54.0	\$7.24
ICF/MENTALLY RETARDED	\$0	0	\$0.00	0	0.0	\$0.00
MENTAL HOSPITAL	\$0	0	\$0.00	0	0.0	\$0.00
PSYCH CARE UNDER AGE 22	\$0	0	\$0.00	0	0.0	\$0.00
PSYCH REHAB-PUBLIC	-\$244	0	\$0.00	-12	0.0	-\$20.36
CSTAR - PUBLIC	\$0	0	\$0.00	0	0.0	\$0.00
TARGETED CASE MANAGEMENT	\$2,591	6	\$431.76	336	56.0	\$7.71
FSD CASE MANAGEMENT	\$0	0	\$0.00	0	0.0	\$0.00
EPSDT SERVICES	\$37,145	446 *	\$83.29	1,177	2.6	\$31.56
EPSDT SCREENINGS	\$180	3	\$60.00	3	1.0	\$60.00
EPSDT REFERRAL SERVICES	\$36,965	445	\$83.07	1,174	2.6	\$31.49
EPSDT TARGETED CASE MGMT	\$0	0	\$0.00	0	0.0	\$0.00
MANAGED CARE PREMIUMS	\$2,868,531	10,419 *	\$275.32			
TOTAL	\$8,647,869	18,743 *	\$461.39			

* Unduplicated total.

** Recipients are not added to the total.

**TABLE 23
MO HEALTHNET RECIPIENTS AND PAYMENTS BY ELIGIBILITY CATEGORY
DECEMBER 2010**

**ELIGIBILITY CATEGORY: MO HEALTHNET FOR CHILDREN
NUMBER OF ELIGIBLES ENROLLED ON 11/30/10: 226,766**

	EXPENDITURES	RECIPIENTS	COST PER RECIPIENT	UNITS OF SERVICE	UNITS PER RECIPIENT	COST PER SERVICE
NURSING FACILITIES	\$0	0 *	\$0.00	0	0.0	\$0.00
HOSPITALS	\$9,826,249	12,568 *	\$781.85	54,479	4.3	\$180.37
INPATIENT	\$6,838,630	1,435	\$4,765.60	6,854	4.8	\$997.76
OUTPATIENT	\$2,987,619	11,565	\$258.33	47,625	4.1	\$62.73
DENTAL SERVICES	\$311,935	2,137 *	\$145.97	8,584	4.0	\$36.34
PHARMACY	\$7,939,703	54,945 *	\$144.50	110,516	2.0	\$71.84
PART D - COPAYS	\$2	2 *	\$1.08	2	1.0	\$1.08
PHYSICIAN RELATED	\$3,468,556	22,757 *	\$152.42	105,850	4.7	\$32.77
PHYSICIAN	\$47,512	513	\$92.62	1,069	2.1	\$44.45
CLINIC	\$1,362,515	8,735	\$155.98	66,900	7.7	\$20.37
FAMILY PLANNING	\$178,524	2,996	\$59.59	3,243	1.1	\$55.05
X-RAY AND LAB	\$149,633	3,440	\$43.50	7,356	2.1	\$20.34
NURSE PRACTITIONER	\$1,599	22	\$72.69	24	1.1	\$66.63
PODIATRY	\$7,872	87	\$90.49	155	1.8	\$50.79
CRNA SERVICES	\$0	0	\$0.00	0	0.0	\$0.00
RURAL HEALTH CLINICS	\$774,132	7,092	\$109.16	9,561	1.3	\$80.97
CASE MANAGEMENT	\$272	8	\$34.00	12	1.5	\$22.67
FED QUALIFIED HEALTH CARE	\$898,110	3,561	\$252.21	15,905	4.5	\$56.47
PSYCHOLOGIST SERVICES	\$48,385	300	\$161.28	1,625	5.4	\$29.78
IN-HOME SERVICES	\$8,830	28 *	\$315.37	194	6.9	\$45.52
HOME HEALTH SERVICES	\$8,830	28	\$315.37	194	6.9	\$45.52
ADULT DAY HEALTH CARE	\$0	0	\$0.00	0	0.0	\$0.00
AGED AND DISABLED WAIVER	\$0	0	\$0.00	0	0.0	\$0.00
PERSONAL CARE	\$0	0	\$0.00	0	0.0	\$0.00
AIDS WAIVER	\$0	0	\$0.00	0	0.0	\$0.00
PHYSICAL DISABLED WAIVER	\$0	0	\$0.00	0	0.0	\$0.00
INDEPENDENT LIVING WAIVER	\$0	0	\$0.00	0	0.0	\$0.00
REHAB AND SPECIALTY SERVICES	\$367,160	243,959 *	\$1.51	381,353	1.6	\$0.96
AUDIOLOGY SERVICES	\$2,152	56	\$38.42	156	2.8	\$13.79
OPTOMETRIC SERVICES	\$96,083	1,443	\$66.59	4,649	3.2	\$20.67
DURABLE MEDICAL EQUIPMENT	\$106,500	432	\$246.53	2,126	4.9	\$50.09
AMBULANCE SERVICES	\$103,910	241	\$431.16	8,958	37.2	\$11.60
REHABILITATION CENTER	\$1,700	11	\$154.55	168	15.3	\$10.12
HOSPICE	\$381	1	\$380.52	3	3.0	\$126.84
NON-EMERGENCY TRANS	\$56,435	243,860	\$0.23	365,293	1.5	\$0.15
NON-PARTICIPATING PROV	\$0	0	\$0.00	0	0.0	\$0.00
COMPREHENSIVE DAY REHAB	\$0	0	\$0.00	0	0.0	\$0.00
DISEASE MANAGEMENT	\$0	0	\$0.00	0	0.0	\$0.00
BUY-IN PREMIUMS	\$0	0 **	\$0.00			
PART-A	\$0	0	\$0.00			
PART-B	\$0	0	\$0.00			
MENTAL HEALTH SERVICES	\$1,506,350	1,709 *	\$881.42	85,020	49.8	\$17.72
PRIVATE HOME ICF/MR	\$0	0	\$0.00	0	0.0	\$0.00
MR/DD WAIVER	\$64,943	29	\$2,239.40	3,202	110.4	\$20.28
PSYCH REHAB-PRIVATE	\$719,559	987	\$729.04	24,136	24.5	\$29.81
CSTAR - PRIVATE	\$638,834	415	\$1,539.36	48,247	116.3	\$13.24
TARGETED CASE MANAGEMENT	\$79,353	331	\$239.74	8,686	26.2	\$9.14
COMMUNITY SUPPORT WAIVER	\$3,662	5	\$732.38	749	149.8	\$4.89
STATE INSTITUTIONS	\$141,019	346 *	\$407.57	8,369	24.2	\$16.85
ICF/MENTALLY RETARDED	\$0	0	\$0.00	0	0.0	\$0.00
MENTAL HOSPITAL	\$0	0	\$0.00	0	0.0	\$0.00
PSYCH CARE UNDER AGE 22	\$74,317	8	\$9,289.61	129	16.1	\$576.10
PSYCH REHAB-PUBLIC	\$5,496	10	\$549.63	234	23.4	\$23.49
CSTAR - PUBLIC	\$0	0	\$0.00	0	0.0	\$0.00
TARGETED CASE MANAGEMENT	\$61,206	330	\$185.47	8,006	24.3	\$7.64
FSD CASE MANAGEMENT	\$0	0	\$0.00	0	0.0	\$0.00
EPSDT SERVICES	\$2,354,949	23,583 *	\$99.86	165,585	7.0	\$14.22
EPSDT SCREENINGS	\$320,604	4,282	\$74.87	4,527	1.1	\$70.82
EPSDT REFERRAL SERVICES	\$2,033,795	22,447	\$90.60	161,053	7.2	\$12.63
EPSDT TARGETED CASE MGMT	\$550	5	\$110.00	5	1.0	\$110.00
MANAGED CARE PREMIUMS	\$28,733,726	154,003 *	\$186.58			
TOTAL	\$54,658,479	247,179 *	\$221.13			

* Unduplicated total.

** Recipients are not added to the total.

**TABLE 23
MO HEALTHNET RECIPIENTS AND PAYMENTS BY ELIGIBILITY CATEGORY
DECEMBER 2010**

**ELIGIBILITY CATEGORY: PRESUMPTIVE ELIGIBILITY
NUMBER OF ELIGIBLES ENROLLED ON 11/30/10: 1,341**

	EXPENDITURES	RECIPIENTS	COST PER RECIPIENT	UNITS OF SERVICE	UNITS PER RECIPIENT	COST PER SERVICE
NURSING FACILITIES	\$0	0 *	\$0.00	0	0.0	\$0.00
HOSPITALS	\$187,646	762 *	\$246.25	5,320	7.0	\$35.27
INPATIENT	\$0	0	\$0.00	0	0.0	\$0.00
OUTPATIENT	\$187,646	762	\$246.25	5,320	7.0	\$35.27
DENTAL SERVICES	\$0	0 *	\$0.00	0	0.0	\$0.00
PHARMACY	\$37,063	659 *	\$56.24	1,263	1.9	\$29.35
PART D - COPAYS	\$0	0 *	\$0.00	0	0.0	\$0.00
PHYSICIAN RELATED	\$182,484	1,352 *	\$134.97	5,009	3.7	\$36.43
PHYSICIAN	\$2,185	40	\$54.61	57	1.4	\$38.33
CLINIC	\$44,395	703	\$63.15	1,588	2.3	\$27.96
FAMILY PLANNING	\$1,268	11	\$115.28	15	1.4	\$84.54
X-RAY AND LAB	\$28,551	269	\$106.14	1,756	6.5	\$16.26
NURSE PRACTITIONER	\$0	0	\$0.00	0	0.0	\$0.00
PODIATRY	\$0	0	\$0.00	0	0.0	\$0.00
CRNA SERVICES	\$0	0	\$0.00	0	0.0	\$0.00
RURAL HEALTH CLINICS	\$16,661	108	\$154.27	220	2.0	\$75.73
CASE MANAGEMENT	\$8,616	200	\$43.08	219	1.1	\$39.34
FED QUALIFIED HEALTH CARE	\$80,808	457	\$176.82	1,154	2.5	\$70.02
PSYCHOLOGIST SERVICES	\$0	0	\$0.00	0	0.0	\$0.00
IN-HOME SERVICES	\$0	0 *	\$0.00	0	0.0	\$0.00
HOME HEALTH SERVICES	\$0	0	\$0.00	0	0.0	\$0.00
ADULT DAY HEALTH CARE	\$0	0	\$0.00	0	0.0	\$0.00
AGED AND DISABLED WAIVER	\$0	0	\$0.00	0	0.0	\$0.00
PERSONAL CARE	\$0	0	\$0.00	0	0.0	\$0.00
AIDS WAIVER	\$0	0	\$0.00	0	0.0	\$0.00
PHYSICAL DISABLED WAIVER	\$0	0	\$0.00	0	0.0	\$0.00
INDEPENDENT LIVING WAIVER	\$0	0	\$0.00	0	0.0	\$0.00
REHAB AND SPECIALTY SERVICES	\$681	2,058 *	\$0.33	6,772	3.3	\$0.10
AUDIOLOGY SERVICES	\$0	0	\$0.00	0	0.0	\$0.00
OPTOMETRIC SERVICES	\$0	0	\$0.00	0	0.0	\$0.00
DURABLE MEDICAL EQUIPMENT	\$0	0	\$0.00	0	0.0	\$0.00
AMBULANCE SERVICES	\$0	0	\$0.00	0	0.0	\$0.00
REHABILITATION CENTER	\$0	0	\$0.00	0	0.0	\$0.00
HOSPICE	\$0	0	\$0.00	0	0.0	\$0.00
NON-EMERGENCY TRANS	\$623	2,058	\$0.30	6,769	3.3	\$0.09
NON-PARTICIPATING PROV	\$0	0	\$0.00	0	0.0	\$0.00
COMPREHENSIVE DAY REHAB	\$0	0	\$0.00	0	0.0	\$0.00
DISEASE MANAGEMENT	\$58	2	\$29.09	3	1.5	\$19.39
BUY-IN PREMIUMS	\$0	0 **	\$0.00			
PART-A	\$0	0	\$0.00			
PART-B	\$0	0	\$0.00			
MENTAL HEALTH SERVICES	\$905	3 *	\$301.81	71	23.7	\$12.75
PRIVATE HOME ICF/MR	\$0	0	\$0.00	0	0.0	\$0.00
MR/DD WAIVER	\$0	0	\$0.00	0	0.0	\$0.00
PSYCH REHAB-PRIVATE	\$0	0	\$0.00	0	0.0	\$0.00
CSTAR - PRIVATE	\$905	3	\$301.81	71	23.7	\$12.75
TARGETED CASE MANAGEMENT	\$0	0	\$0.00	0	0.0	\$0.00
COMMUNITY SUPPORT WAIVER	\$0	0	\$0.00	0	0.0	\$0.00
STATE INSTITUTIONS	\$0	0 *	\$0.00	0	0.0	\$0.00
ICF/MENTALLY RETARDED	\$0	0	\$0.00	0	0.0	\$0.00
MENTAL HOSPITAL	\$0	0	\$0.00	0	0.0	\$0.00
PSYCH CARE UNDER AGE 22	\$0	0	\$0.00	0	0.0	\$0.00
PSYCH REHAB-PUBLIC	\$0	0	\$0.00	0	0.0	\$0.00
CSTAR - PUBLIC	\$0	0	\$0.00	0	0.0	\$0.00
TARGETED CASE MANAGEMENT	\$0	0	\$0.00	0	0.0	\$0.00
FSD CASE MANAGEMENT	\$0	0	\$0.00	0	0.0	\$0.00
EPSDT SERVICES	\$17,487	148 *	\$118.15	383	2.6	\$45.66
EPSDT SCREENINGS	\$0	0	\$0.00	0	0.0	\$0.00
EPSDT REFERRAL SERVICES	\$17,487	148	\$118.15	383	2.6	\$45.66
EPSDT TARGETED CASE MGMT	\$0	0	\$0.00	0	0.0	\$0.00
MANAGED CARE PREMIUMS	\$0	0 *	\$0.00			
TOTAL	\$426,266	2,738 *	\$155.69			

* Unduplicated total.

** Recipients are not added to the total.

**TABLE 23
MO HEALTHNET RECIPIENTS AND PAYMENTS BY ELIGIBILITY CATEGORY
DECEMBER 2010**

**ELIGIBILITY CATEGORY: MOCDD
NUMBER OF ELIGIBLES ENROLLED ON 11/30/10: 198**

	EXPENDITURES	RECIPIENTS	COST PER RECIPIENT	UNITS OF SERVICE	UNITS PER RECIPIENT	COST PER SERVICE
NURSING FACILITIES	\$0	0 *	\$0.00	0	0.0	\$0.00
HOSPITALS	\$49,430	45 *	\$1,098.45	239	5.3	\$206.82
INPATIENT	\$34,978	3	\$11,659.23	31	10.3	\$1,128.31
OUTPATIENT	\$14,453	44	\$328.47	208	4.7	\$69.48
DENTAL SERVICES	\$282	2 *	\$140.82	7	3.5	\$40.23
PHARMACY	\$73,054	200 *	\$365.27	865	4.3	\$84.45
PART D - COPAYS	\$11	10 *	\$1.05	57	5.7	\$0.18
PHYSICIAN RELATED	\$8,549	61 *	\$140.16	221	3.6	\$38.69
PHYSICIAN	\$45	1	\$45.07	3	3.0	\$15.02
CLINIC	\$6,186	34	\$181.94	148	4.4	\$41.80
FAMILY PLANNING	\$303	9	\$33.66	10	1.1	\$30.29
X-RAY AND LAB	\$853	7	\$121.92	32	4.6	\$26.67
NURSE PRACTITIONER	\$0	0	\$0.00	0	0.0	\$0.00
PODIATRY	\$0	0	\$0.00	0	0.0	\$0.00
CRNA SERVICES	\$0	0	\$0.00	0	0.0	\$0.00
RURAL HEALTH CLINICS	\$717	11	\$65.21	15	1.4	\$47.82
CASE MANAGEMENT	\$0	0	\$0.00	0	0.0	\$0.00
FED QUALIFIED HEALTH CARE	\$445	7	\$63.53	13	1.9	\$34.21
PSYCHOLOGIST SERVICES	\$0	0	\$0.00	0	0.0	\$0.00
IN-HOME SERVICES	\$23,220	13 *	\$1,786.12	4,158	319.8	\$5.58
HOME HEALTH SERVICES	\$0	0	\$0.00	0	0.0	\$0.00
ADULT DAY HEALTH CARE	\$4,281	5	\$856.13	84	16.8	\$50.96
AGED AND DISABLED WAIVER	\$0	0	\$0.00	0	0.0	\$0.00
PERSONAL CARE	\$13,927	10	\$1,392.72	3,362	336.2	\$4.14
AIDS WAIVER	\$0	0	\$0.00	0	0.0	\$0.00
PHYSICAL DISABLED WAIVER	\$5,012	1	\$5,011.70	712	712.0	\$7.04
INDEPENDENT LIVING WAIVER	\$0	0	\$0.00	0	0.0	\$0.00
REHAB AND SPECIALTY SERVICES	\$17,353	307 *	\$56.53	1,531	5.0	\$11.33
AUDIOLOGY SERVICES	\$10	1	\$10.00	2	2.0	\$5.00
OPTOMETRIC SERVICES	\$77	2	\$38.50	3	1.5	\$25.67
DURABLE MEDICAL EQUIPMENT	\$13,998	22	\$636.29	888	40.4	\$15.76
AMBULANCE SERVICES	\$270	2	\$135.18	-22	-11.0	-\$12.29
REHABILITATION CENTER	\$225	1	\$225.00	18	18.0	\$12.50
HOSPICE	\$0	0	\$0.00	0	0.0	\$0.00
NON-EMERGENCY TRANS	\$2,773	305	\$9.09	642	2.1	\$4.32
NON-PARTICIPATING PROV	\$0	0	\$0.00	0	0.0	\$0.00
COMPREHENSIVE DAY REHAB	\$0	0	\$0.00	0	0.0	\$0.00
DISEASE MANAGEMENT	\$0	0	\$0.00	0	0.0	\$0.00
BUY-IN PREMIUMS	\$0	0 **	\$0.00			
PART-A	\$0	0	\$0.00			
PART-B	\$0	0	\$0.00			
MENTAL HEALTH SERVICES	\$287,121	192 *	\$1,495.42	38,070	198.3	\$7.54
PRIVATE HOME ICF/MR	\$0	0	\$0.00	0	0.0	\$0.00
MR/DD WAIVER	\$263,517	157	\$1,678.45	34,860	222.0	\$7.56
PSYCH REHAB-PRIVATE	\$1,491	4	\$372.63	55	13.8	\$27.10
CSTAR - PRIVATE	\$0	0	\$0.00	0	0.0	\$0.00
TARGETED CASE MANAGEMENT	\$19,964	65	\$307.14	2,572	39.6	\$7.76
COMMUNITY SUPPORT WAIVER	\$2,149	2	\$1,074.68	583	291.5	\$3.69
STATE INSTITUTIONS	\$41,634	142 *	\$293.20	5,400	38.0	\$7.71
ICF/MENTALLY RETARDED	\$0	0	\$0.00	0	0.0	\$0.00
MENTAL HOSPITAL	\$0	0	\$0.00	0	0.0	\$0.00
PSYCH CARE UNDER AGE 22	\$0	0	\$0.00	0	0.0	\$0.00
PSYCH REHAB-PUBLIC	\$0	0	\$0.00	0	0.0	\$0.00
CSTAR - PUBLIC	\$0	0	\$0.00	0	0.0	\$0.00
TARGETED CASE MANAGEMENT	\$41,634	142	\$293.20	5,400	38.0	\$7.71
FSD CASE MANAGEMENT	\$0	0	\$0.00	0	0.0	\$0.00
EPSDT SERVICES	\$327,827	138 *	\$2,375.56	71,910	521.1	\$4.56
EPSDT SCREENINGS	\$60	1	\$60.00	1	1.0	\$60.00
EPSDT REFERRAL SERVICES	\$327,767	138	\$2,375.12	71,909	521.1	\$4.56
EPSDT TARGETED CASE MGMT	\$0	0	\$0.00	0	0.0	\$0.00
MANAGED CARE PREMIUMS	\$0	0 *	\$0.00			
TOTAL	\$828,480	346 *	\$2,394.45			

* Unduplicated total.

** Recipients are not added to the total.

**TABLE 23
MO HEALTHNET RECIPIENTS AND PAYMENTS BY ELIGIBILITY CATEGORY
DECEMBER 2010**

**ELIGIBILITY CATEGORY: MO HEALTHNET FOR KIDS (SCHIP)
NUMBER OF ELIGIBLES ENROLLED ON 11/30/10: 71,132**

	EXPENDITURES	RECIPIENTS	COST PER RECIPIENT	UNITS OF SERVICE	UNITS PER RECIPIENT	COST PER SERVICE
NURSING FACILITIES	\$0	0 *	\$0.00	0	0.0	\$0.00
HOSPITALS	\$1,523,185	3,419 *	\$445.51	17,880	5.2	\$85.19
INPATIENT	\$493,064	114	\$4,325.13	578	5.1	\$853.05
OUTPATIENT	\$1,030,121	3,371	\$305.58	17,302	5.1	\$59.54
DENTAL SERVICES	\$139,027	938 *	\$148.22	3,877	4.1	\$35.86
PHARMACY	\$3,537,323	18,948 *	\$186.69	40,670	2.2	\$86.98
PART D - COPAYS	\$7	1 *	\$6.70	7	7.0	\$0.96
PHYSICIAN RELATED	\$991,822	7,368 *	\$134.61	33,005	4.5	\$30.05
PHYSICIAN	\$18,257	177	\$103.15	342	1.9	\$53.38
CLINIC	\$215,132	2,350	\$91.55	19,239	8.2	\$11.18
FAMILY PLANNING	\$103,649	1,825	\$56.79	1,961	1.1	\$52.86
X-RAY AND LAB	\$32,496	714	\$45.51	1,597	2.2	\$20.35
NURSE PRACTITIONER	\$283	4	\$70.80	5	1.3	\$56.64
PODIATRY	\$5,847	64	\$91.36	113	1.8	\$51.74
CRNA SERVICES	\$0	0	\$0.00	0	0.0	\$0.00
RURAL HEALTH CLINICS	\$254,432	2,245	\$113.33	3,075	1.4	\$82.74
CASE MANAGEMENT	\$16	2	\$8.00	2	1.0	\$8.00
FED QUALIFIED HEALTH CARE	\$340,017	1,286	\$264.40	5,921	4.6	\$57.43
PSYCHOLOGIST SERVICES	\$21,692	153	\$141.78	750	4.9	\$28.92
IN-HOME SERVICES	\$1,860	5 *	\$372.07	33	6.6	\$56.37
HOME HEALTH SERVICES	\$1,860	5	\$372.07	33	6.6	\$56.37
ADULT DAY HEALTH CARE	\$0	0	\$0.00	0	0.0	\$0.00
AGED AND DISABLED WAIVER	\$0	0	\$0.00	0	0.0	\$0.00
PERSONAL CARE	\$0	0	\$0.00	0	0.0	\$0.00
AIDS WAIVER	\$0	0	\$0.00	0	0.0	\$0.00
PHYSICAL DISABLED WAIVER	\$0	0	\$0.00	0	0.0	\$0.00
INDEPENDENT LIVING WAIVER	\$0	0	\$0.00	0	0.0	\$0.00
REHAB AND SPECIALTY SERVICES	\$134,268	49,671 *	\$2.70	78,139	1.6	\$1.72
AUDIOLOGY SERVICES	\$1,404	31	\$45.28	105	3.4	\$13.37
OPTOMETRIC SERVICES	\$46,401	728	\$63.74	2,283	3.1	\$20.32
DURABLE MEDICAL EQUIPMENT	\$56,557	147	\$384.74	941	6.4	\$60.10
AMBULANCE SERVICES	\$17,278	64	\$269.97	1,974	30.8	\$8.75
REHABILITATION CENTER	\$970	5	\$194.00	97	19.4	\$10.00
HOSPICE	\$0	0	\$0.00	0	0.0	\$0.00
NON-EMERGENCY TRANS	\$11,552	49,313	\$0.23	72,738	1.5	\$0.16
NON-PARTICIPATING PROV	\$0	0	\$0.00	0	0.0	\$0.00
COMPREHENSIVE DAY REHAB	\$0	0	\$0.00	0	0.0	\$0.00
DISEASE MANAGEMENT	\$106	1	\$106.38	1	1.0	\$106.38
BUY-IN PREMIUMS	\$0	0 **	\$0.00			
PART-A	\$0	0	\$0.00			
PART-B	\$0	0	\$0.00			
MENTAL HEALTH SERVICES	\$600,875	738 *	\$814.19	34,381	46.6	\$17.48
PRIVATE HOME ICF/MR	\$0	0	\$0.00	0	0.0	\$0.00
MR/DD WAIVER	\$38,016	21	\$1,810.26	3,085	146.9	\$12.32
PSYCH REHAB-PRIVATE	\$326,555	417	\$783.11	10,670	25.6	\$30.61
CSTAR - PRIVATE	\$177,908	113	\$1,574.40	13,679	121.1	\$13.01
TARGETED CASE MANAGEMENT	\$55,561	220	\$252.55	6,205	28.2	\$8.95
COMMUNITY SUPPORT WAIVER	\$2,836	4	\$708.92	742	185.5	\$3.82
STATE INSTITUTIONS	\$76,610	266 *	\$288.01	5,907	22.2	\$12.97
ICF/MENTALLY RETARDED	\$0	0	\$0.00	0	0.0	\$0.00
MENTAL HOSPITAL	\$0	0	\$0.00	0	0.0	\$0.00
PSYCH CARE UNDER AGE 22	\$29,957	3	\$9,985.73	52	17.3	\$576.10
PSYCH REHAB-PUBLIC	\$2,019	3	\$672.85	76	25.3	\$26.56
CSTAR - PUBLIC	\$0	0	\$0.00	0	0.0	\$0.00
TARGETED CASE MANAGEMENT	\$44,634	261	\$171.01	5,779	22.1	\$7.72
FSD CASE MANAGEMENT	\$0	0	\$0.00	0	0.0	\$0.00
EPSDT SERVICES	\$777,955	6,270 *	\$124.08	84,795	13.5	\$9.17
EPSDT SCREENINGS	\$28,189	393	\$71.73	393	1.0	\$71.73
EPSDT REFERRAL SERVICES	\$749,765	6,129	\$122.33	84,402	13.8	\$8.88
EPSDT TARGETED CASE MGMT	\$0	0	\$0.00	0	0.0	\$0.00
MANAGED CARE PREMIUMS	\$5,795,714	47,312 *	\$122.50			
TOTAL	\$13,578,647	70,446 *	\$192.75			

* Unduplicated total.

** Recipients are not added to the total.

**TABLE 23
MO HEALTHNET RECIPIENTS AND PAYMENTS BY ELIGIBILITY CATEGORY
DECEMBER 2010**

**ELIGIBILITY CATEGORY: TICKET TO WORK HEALTH ASSURANCE (TWhA) PROGRAM - PREMIUM
NUMBER OF ELIGIBLES ENROLLED ON 11/30/10: 880**

	EXPENDITURES	RECIPIENTS	COST PER RECIPIENT	UNITS OF SERVICE	UNITS PER RECIPIENT	COST PER SERVICE
NURSING FACILITIES	\$0	0 *	\$0.00	0	0.0	\$0.00
HOSPITALS	\$492,432	359 *	\$1,371.68	3,681	10.3	\$133.78
INPATIENT	\$212,909	31	\$6,868.04	206	6.7	\$1,033.54
OUTPATIENT	\$279,523	345	\$810.21	3,475	10.1	\$80.44
DENTAL SERVICES	\$111	2 *	\$55.31	4	2.0	\$27.66
PHARMACY	\$311,006	531 *	\$585.70	3,172	6.0	\$98.05
PART D - COPAYS	\$1,077	265 *	\$4.06	1,147	4.3	\$0.94
PHYSICIAN RELATED	\$150,455	649 *	\$231.83	12,825	19.8	\$11.73
PHYSICIAN	\$3,876	41	\$94.54	79	1.9	\$49.07
CLINIC	\$118,919	504	\$235.95	12,067	23.9	\$9.85
FAMILY PLANNING	\$553	13	\$42.52	11	0.9	\$50.25
X-RAY AND LAB	\$8,599	88	\$97.72	331	3.8	\$25.98
NURSE PRACTITIONER	\$37	1	\$36.86	1	1.0	\$36.86
PODIATRY	\$786	19	\$41.35	26	1.4	\$30.22
CRNA SERVICES	\$0	0	\$0.00	0	0.0	\$0.00
RURAL HEALTH CLINICS	\$7,888	96	\$82.17	128	1.3	\$61.63
CASE MANAGEMENT	\$8	1	\$8.00	1	1.0	\$8.00
FED QUALIFIED HEALTH CARE	\$6,327	36	\$175.76	97	2.7	\$65.23
PSYCHOLOGIST SERVICES	\$3,462	44	\$78.68	84	1.9	\$41.21
IN-HOME SERVICES	\$62,249	48 *	\$1,296.86	15,648	326.0	\$3.98
HOME HEALTH SERVICES	\$792	4	\$198.09	43	10.8	\$18.43
ADULT DAY HEALTH CARE	\$344	1	\$344.00	5	5.0	\$68.80
AGED AND DISABLED WAIVER	\$0	0	\$0.00	0	0.0	\$0.00
PERSONAL CARE	\$58,188	44	\$1,322.45	14,792	336.2	\$3.93
AIDS WAIVER	\$0	0	\$0.00	0	0.0	\$0.00
PHYSICAL DISABLED WAIVER	\$0	0	\$0.00	0	0.0	\$0.00
INDEPENDENT LIVING WAIVER	\$2,925	2	\$1,462.48	808	404.0	\$3.62
REHAB AND SPECIALTY SERVICES	\$18,381	140 *	\$131.29	4,637	33.1	\$3.96
AUDIOLOGY SERVICES	\$30	2	\$14.98	3	1.5	\$9.99
OPTOMETRIC SERVICES	\$2,307	41	\$56.26	104	2.5	\$22.18
DURABLE MEDICAL EQUIPMENT	\$10,805	91	\$118.74	4,203	46.2	\$2.57
AMBULANCE SERVICES	\$5,166	15	\$344.43	310	20.7	\$16.67
REHABILITATION CENTER	\$63	1	\$62.94	15	15.0	\$4.20
HOSPICE	\$0	0	\$0.00	0	0.0	\$0.00
NON-EMERGENCY TRANS	\$0	0	\$0.00	0	0.0	\$0.00
NON-PARTICIPATING PROV	\$0	0	\$0.00	0	0.0	\$0.00
COMPREHENSIVE DAY REHAB	\$0	0	\$0.00	0	0.0	\$0.00
DISEASE MANAGEMENT	\$10	1	\$10.06	2	2.0	\$5.03
BUY-IN PREMIUMS	\$0	0 **	\$0.00			
PART-A	\$0	0	\$0.00			
PART-B	\$0	0	\$0.00			
MENTAL HEALTH SERVICES	\$456,346	212 *	\$2,152.57	20,164	95.1	\$22.63
PRIVATE HOME ICF/MR	\$0	0	\$0.00	0	0.0	\$0.00
MR/DD WAIVER	\$377,267	96	\$3,929.87	11,189	116.6	\$33.72
PSYCH REHAB-PRIVATE	\$39,215	83	\$472.47	2,130	25.7	\$18.41
CSTAR - PRIVATE	\$56	1	\$56.24	4	4.0	\$14.06
TARGETED CASE MANAGEMENT	\$24,208	70	\$345.82	3,114	44.5	\$7.77
COMMUNITY SUPPORT WAIVER	\$15,600	17	\$917.63	3,727	219.2	\$4.19
STATE INSTITUTIONS	\$12,999	58 *	\$224.12	1,686	29.1	\$7.71
ICF/MENTALLY RETARDED	\$0	0	\$0.00	0	0.0	\$0.00
MENTAL HOSPITAL	\$0	0	\$0.00	0	0.0	\$0.00
PSYCH CARE UNDER AGE 22	\$0	0	\$0.00	0	0.0	\$0.00
PSYCH REHAB-PUBLIC	\$0	0	\$0.00	0	0.0	\$0.00
CSTAR - PUBLIC	\$0	0	\$0.00	0	0.0	\$0.00
TARGETED CASE MANAGEMENT	\$12,999	58	\$224.12	1,686	29.1	\$7.71
FSD CASE MANAGEMENT	\$0	0	\$0.00	0	0.0	\$0.00
EPSDT SERVICES	\$0	0 *	\$0.00	0	0.0	\$0.00
EPSDT SCREENINGS	\$0	0	\$0.00	0	0.0	\$0.00
EPSDT REFERRAL SERVICES	\$0	0	\$0.00	0	0.0	\$0.00
EPSDT TARGETED CASE MGMT	\$0	0	\$0.00	0	0.0	\$0.00
MANAGED CARE PREMIUMS	\$0	0 *	\$0.00			
TOTAL	\$1,505,056	1,067 *	\$1,410.55			

* Unduplicated total.

** Recipients are not added to the total.

**TABLE 23
MO HEALTHNET RECIPIENTS AND PAYMENTS BY ELIGIBILITY CATEGORY
DECEMBER 2010**

**ELIGIBILITY CATEGORY: TICKET TO WORK HEALTH ASSURANCE (TWH) PROGRAM - NON-PREMIUM
NUMBER OF ELIGIBLES ENROLLED ON 11/30/10: 225**

	EXPENDITURES	RECIPIENTS	COST PER RECIPIENT	UNITS OF SERVICE	UNITS PER RECIPIENT	COST PER SERVICE
NURSING FACILITIES	\$0	0 *	\$0.00	0	0.0	\$0.00
HOSPITALS	\$77,356	71 *	\$1,089.53	710	10.0	\$108.95
INPATIENT	\$55,788	11	\$5,071.63	68	6.2	\$820.41
OUTPATIENT	\$21,568	63	\$342.35	642	10.2	\$33.60
DENTAL SERVICES	\$0	0 *	\$0.00	0	0.0	\$0.00
PHARMACY	\$35,710	120 *	\$297.58	503	4.2	\$70.99
PART D - COPAYS	\$232	54 *	\$4.30	312	5.8	\$0.74
PHYSICIAN RELATED	\$19,695	137 *	\$143.76	711	5.2	\$27.70
PHYSICIAN	\$315	5	\$63.05	7	1.4	\$45.04
CLINIC	\$13,584	101	\$134.50	567	5.6	\$23.96
FAMILY PLANNING	\$72	2	\$35.76	2	1.0	\$35.76
X-RAY AND LAB	\$636	12	\$53.01	32	2.7	\$19.88
NURSE PRACTITIONER	\$31	1	\$30.92	1	1.0	\$30.92
PODIATRY	\$55	5	\$11.09	6	1.2	\$9.24
CRNA SERVICES	\$0	0	\$0.00	0	0.0	\$0.00
RURAL HEALTH CLINICS	\$3,069	31	\$98.99	41	1.3	\$74.85
CASE MANAGEMENT	\$0	0	\$0.00	0	0.0	\$0.00
FED QUALIFIED HEALTH CARE	\$788	8	\$98.44	26	3.3	\$30.29
PSYCHOLOGIST SERVICES	\$1,146	8	\$143.21	29	3.6	\$39.51
IN-HOME SERVICES	\$5,519	7 *	\$788.44	1229	175.6	\$4.49
HOME HEALTH SERVICES	\$0	0	\$0.00	0	0.0	\$0.00
ADULT DAY HEALTH CARE	\$0	0	\$0.00	0	0.0	\$0.00
AGED AND DISABLED WAIVER	\$0	0	\$0.00	0	0.0	\$0.00
PERSONAL CARE	\$5,519	7	\$788.44	1229	175.6	\$4.49
AIDS WAIVER	\$0	0	\$0.00	0	0.0	\$0.00
PHYSICAL DISABLED WAIVER	\$0	0	\$0.00	0	0.0	\$0.00
INDEPENDENT LIVING WAIVER	\$0	0	\$0.00	0	0.0	\$0.00
REHAB AND SPECIALTY SERVICES	\$3,327	30 *	\$110.90	302	10.1	\$11.02
AUDIOLOGY SERVICES	\$0	0	\$0.00	0	0.0	\$0.00
OPTOMETRIC SERVICES	\$620	10	\$62.03	26	2.6	\$23.86
DURABLE MEDICAL EQUIPMENT	\$1,602	19	\$84.30	160	8.4	\$10.01
AMBULANCE SERVICES	\$1,105	3	\$368.39	116	38.7	\$9.53
REHABILITATION CENTER	\$0	0	\$0.00	0	0.0	\$0.00
HOSPICE	\$0	0	\$0.00	0	0.0	\$0.00
NON-EMERGENCY TRANS	\$0	0	\$0.00	0	0.0	\$0.00
NON-PARTICIPATING PROV	\$0	0	\$0.00	0	0.0	\$0.00
COMPREHENSIVE DAY REHAB	\$0	0	\$0.00	0	0.0	\$0.00
DISEASE MANAGEMENT	\$0	0	\$0.00	0	0.0	\$0.00
BUY-IN PREMIUMS	\$0	0 **	\$0.00			
PART-A	\$0	0	\$0.00			
PART-B	\$0	0	\$0.00			
MENTAL HEALTH SERVICES	\$213,703	69 *	\$3,097.15	7,442	107.9	\$28.72
PRIVATE HOME ICF/MR	\$0	0	\$0.00	0	0.0	\$0.00
MR/DD WAIVER	\$198,051	46	\$4,305.45	5,867	127.5	\$33.76
PSYCH REHAB-PRIVATE	\$5,741	12	\$478.39	384	32.0	\$14.95
CSTAR - PRIVATE	\$0	0	\$0.00	0	0.0	\$0.00
TARGETED CASE MANAGEMENT	\$7,064	26	\$271.69	909	35.0	\$7.77
COMMUNITY SUPPORT WAIVER	\$2,848	5	\$569.56	282	56.4	\$10.10
STATE INSTITUTIONS	\$7,513	35 *	\$214.66	864	24.7	\$8.70
ICF/MENTALLY RETARDED	\$0	0	\$0.00	0	0.0	\$0.00
MENTAL HOSPITAL	\$0	0	\$0.00	0	0.0	\$0.00
PSYCH CARE UNDER AGE 22	\$0	0	\$0.00	0	0.0	\$0.00
PSYCH REHAB-PUBLIC	\$898	1	\$898.08	6	6.0	\$149.68
CSTAR - PUBLIC	\$0	0	\$0.00	0	0.0	\$0.00
TARGETED CASE MANAGEMENT	\$6,615	34	\$194.56	858	25.2	\$7.71
FSD CASE MANAGEMENT	\$0	0	\$0.00	0	0.0	\$0.00
EPSDT SERVICES	\$0	0 *	\$0.00	0	0.0	\$0.00
EPSDT SCREENINGS	\$0	0	\$0.00	0	0.0	\$0.00
EPSDT REFERRAL SERVICES	\$0	0	\$0.00	0	0.0	\$0.00
EPSDT TARGETED CASE MGMT	\$0	0	\$0.00	0	0.0	\$0.00
MANAGED CARE PREMIUMS	\$0	0 *	\$0.00			
TOTAL	\$363,057	237 *	\$1,531.88			

* Unduplicated total.

** Recipients are not added to the total.

**TABLE 23
MO HEALTHNET RECIPIENTS AND PAYMENTS BY ELIGIBILITY CATEGORY
DECEMBER 2010**

**ELIGIBILITY CATEGORY: WOMEN WITH BREAST OR CERVICAL CANCER (BCCT)
NUMBER OF ELIGIBLES ENROLLED ON 11/30/10: 975**

	EXPENDITURES	RECIPIENTS	COST PER RECIPIENT	UNITS OF SERVICE	UNITS PER RECIPIENT	COST PER SERVICE
NURSING FACILITIES	\$0	0 *	\$0.00	0	0.0	\$0.00
HOSPITALS	\$1,093,181	493 *	\$2,217.41	13,782	28.0	\$79.32
INPATIENT	\$215,254	33	\$6,522.85	203	6.2	\$1,060.36
OUTPATIENT	\$877,927	487	\$1,802.73	13,579	27.9	\$64.65
DENTAL SERVICES	\$609	5 *	\$121.79	14	2.8	\$43.50
PHARMACY	\$475,940	710 *	\$670.34	3,529	5.0	\$134.87
PART D - COPAYS	\$142	27 *	\$5.25	138	5.1	\$1.03
PHYSICIAN RELATED	\$291,834	709 *	\$411.61	18,695	26.4	\$15.61
PHYSICIAN	\$6,793	32	\$212.28	88	2.8	\$77.19
CLINIC	\$224,554	598	\$375.51	16,803	28.1	\$13.36
FAMILY PLANNING	\$4,209	29	\$145.13	44	1.5	\$95.65
X-RAY AND LAB	\$37,979	183	\$207.53	1,509	8.3	\$25.17
NURSE PRACTITIONER	\$0	0	\$0.00	0	0.0	\$0.00
PODIATRY	\$438	5	\$87.61	17	3.4	\$25.77
CRNA SERVICES	\$0	0	\$0.00	0	0.0	\$0.00
RURAL HEALTH CLINICS	\$7,833	76	\$103.06	101	1.3	\$77.55
CASE MANAGEMENT	\$0	0	\$0.00	0	0.0	\$0.00
FED QUALIFIED HEALTH CARE	\$9,384	56	\$167.58	120	2.1	\$78.20
PSYCHOLOGIST SERVICES	\$645	8	\$80.56	13	1.6	\$49.58
IN-HOME SERVICES	\$34,731	35 *	\$992.33	8,725	249.3	\$3.98
HOME HEALTH SERVICES	\$1,676	6	\$279.37	405	67.5	\$4.14
ADULT DAY HEALTH CARE	\$0	0	\$0.00	0	0.0	\$0.00
AGED AND DISABLED WAIVER	\$1,892	1	\$1,892.24	496	496.0	\$3.82
PERSONAL CARE	\$31,163	29	\$1,074.58	7,824	269.8	\$3.98
AIDS WAIVER	\$0	0	\$0.00	0	0.0	\$0.00
PHYSICAL DISABLED WAIVER	\$0	0	\$0.00	0	0.0	\$0.00
INDEPENDENT LIVING WAIVER	\$0	0	\$0.00	0	0.0	\$0.00
REHAB AND SPECIALTY SERVICES	\$19,872	1,031 *	\$19.27	3,202	3.1	\$6.21
AUDIOLOGY SERVICES	\$0	0	\$0.00	0	0.0	\$0.00
OPTOMETRIC SERVICES	\$1,673	25	\$66.92	72	2.9	\$23.24
DURABLE MEDICAL EQUIPMENT	\$8,135	29	\$280.50	703	24.2	\$11.57
AMBULANCE SERVICES	\$2,071	10	\$207.07	45	4.5	\$46.02
REHABILITATION CENTER	\$0	0	\$0.00	0	0.0	\$0.00
HOSPICE	\$7,362	3	\$2,453.87	46	15.3	\$160.04
NON-EMERGENCY TRANS	\$632	1,030	\$0.61	2,336	2.3	\$0.27
NON-PARTICIPATING PROV	\$0	0	\$0.00	0	0.0	\$0.00
COMPREHENSIVE DAY REHAB	\$0	0	\$0.00	0	0.0	\$0.00
DISEASE MANAGEMENT	\$0	0	\$0.00	0	0.0	\$0.00
BUY-IN PREMIUMS	\$0	0 **	\$0.00			
PART-A	\$0	0	\$0.00			
PART-B	\$0	0	\$0.00			
MENTAL HEALTH SERVICES	\$802	7 *	\$114.55	59	8.4	\$13.59
PRIVATE HOME ICF/MR	\$0	0	\$0.00	0	0.0	\$0.00
MR/DD WAIVER	\$0	0	\$0.00	0	0.0	\$0.00
PSYCH REHAB-PRIVATE	\$638	4	\$159.53	50	12.5	\$12.76
CSTAR - PRIVATE	\$0	0	\$0.00	0	0.0	\$0.00
TARGETED CASE MANAGEMENT	\$164	3	\$54.58	9	3.0	\$18.19
COMMUNITY SUPPORT WAIVER	\$0	0	\$0.00	0	0.0	\$0.00
STATE INSTITUTIONS	\$0	0 *	\$0.00	0	0.0	\$0.00
ICF/MENTALLY RETARDED	\$0	0	\$0.00	0	0.0	\$0.00
MENTAL HOSPITAL	\$0	0	\$0.00	0	0.0	\$0.00
PSYCH CARE UNDER AGE 22	\$0	0	\$0.00	0	0.0	\$0.00
PSYCH REHAB-PUBLIC	\$0	0	\$0.00	0	0.0	\$0.00
CSTAR - PUBLIC	\$0	0	\$0.00	0	0.0	\$0.00
TARGETED CASE MANAGEMENT	\$0	0	\$0.00	0	0.0	\$0.00
FSD CASE MANAGEMENT	\$0	0	\$0.00	0	0.0	\$0.00
EPSDT SERVICES	\$25	1 *	\$25.00	1	1.0	\$25.00
EPSDT SCREENINGS	\$0	0	\$0.00	0	0.0	\$0.00
EPSDT REFERRAL SERVICES	\$25	1	\$25.00	1	1.0	\$25.00
EPSDT TARGETED CASE MGMT	\$0	0	\$0.00	0	0.0	\$0.00
MANAGED CARE PREMIUMS	\$0	0 *	\$0.00			
TOTAL	\$1,917,137	1,091 *	\$1,757.23			

* Unduplicated total.

** Recipients are not added to the total.

**TABLE 23
MO HEALTHNET RECIPIENTS AND PAYMENTS BY ELIGIBILITY CATEGORY
DECEMBER 2010**

**ELIGIBILITY CATEGORY: PRESUMPTIVE ELIGIBILITY FOR KIDS
NUMBER OF ELIGIBLES ENROLLED ON 11/30/10: 176**

	EXPENDITURES	RECIPIENTS	COST PER RECIPIENT	UNITS OF SERVICE	UNITS PER RECIPIENT	COST PER SERVICE
NURSING FACILITIES	\$0	0 *	\$0.00	0	0.0	\$0.00
HOSPITALS	\$162,677	67 *	\$2,428.01	259	3.9	\$628.10
INPATIENT	\$117,412	24	\$4,892.15	66	2.8	\$1,778.97
OUTPATIENT	\$45,265	50	\$905.30	193	3.9	\$234.53
DENTAL SERVICES	\$1,857	10 *	\$185.70	48	4.8	\$38.69
PHARMACY	\$11,148	68 *	\$163.94	179	2.6	\$62.28
PART D - COPAYS	\$0	0 *	\$0.00	0	0.0	\$0.00
PHYSICIAN RELATED	\$77,640	171 *	\$454.03	1,572	9.2	\$49.39
PHYSICIAN	\$324	8	\$40.46	13	1.6	\$24.90
CLINIC	\$50,413	56	\$900.24	1030	18.4	\$48.95
FAMILY PLANNING	\$208	3	\$69.28	6	2.0	\$34.64
X-RAY AND LAB	\$1,197	27	\$44.33	94	3.5	\$12.73
NURSE PRACTITIONER	\$0	0	\$0.00	0	0.0	\$0.00
PODIATRY	\$0	0	\$0.00	0	0.0	\$0.00
CRNA SERVICES	\$0	0	\$0.00	0	0.0	\$0.00
RURAL HEALTH CLINICS	\$309	3	\$102.97	4	1.3	\$77.23
CASE MANAGEMENT	\$0	0	\$0.00	0	0.0	\$0.00
FED QUALIFIED HEALTH CARE	\$25,129	90	\$279.21	424	4.7	\$59.27
PSYCHOLOGIST SERVICES	\$60	1	\$60.00	1	1.0	\$60.00
IN-HOME SERVICES	\$0	0 *	\$0.00	0	0.0	\$0.00
HOME HEALTH SERVICES	\$0	0	\$0.00	0	0.0	\$0.00
ADULT DAY HEALTH CARE	\$0	0	\$0.00	0	0.0	\$0.00
AGED AND DISABLED WAIVER	\$0	0	\$0.00	0	0.0	\$0.00
PERSONAL CARE	\$0	0	\$0.00	0	0.0	\$0.00
AIDS WAIVER	\$0	0	\$0.00	0	0.0	\$0.00
PHYSICAL DISABLED WAIVER	\$0	0	\$0.00	0	0.0	\$0.00
INDEPENDENT LIVING WAIVER	\$0	0	\$0.00	0	0.0	\$0.00
REHAB AND SPECIALTY SERVICES	\$1,647	549 *	\$3.00	1,431	2.6	\$1.15
AUDIOLOGY SERVICES	\$0	0	\$0.00	0	0.0	\$0.00
OPTOMETRIC SERVICES	\$492	7	\$70.29	23	3.3	\$21.39
DURABLE MEDICAL EQUIPMENT	\$0	0	\$0.00	0	0.0	\$0.00
AMBULANCE SERVICES	\$969	5	\$193.84	40	8.0	\$24.23
REHABILITATION CENTER	\$0	0	\$0.00	0	0.0	\$0.00
HOSPICE	\$0	0	\$0.00	0	0.0	\$0.00
NON-EMERGENCY TRANS	\$186	545	\$0.34	1,368	2.5	\$0.14
NON-PARTICIPATING PROV	\$0	0	\$0.00	0	0.0	\$0.00
COMPREHENSIVE DAY REHAB	\$0	0	\$0.00	0	0.0	\$0.00
DISEASE MANAGEMENT	\$0	0	\$0.00	0	0.0	\$0.00
BUY-IN PREMIUMS	\$0	0 **	\$0.00			
PART-A	\$0	0	\$0.00			
PART-B	\$0	0	\$0.00			
MENTAL HEALTH SERVICES	\$343	2 *	\$171.59	25	12.5	\$13.73
PRIVATE HOME ICF/MR	\$0	0	\$0.00	0	0.0	\$0.00
MR/DD WAIVER	\$0	0	\$0.00	0	0.0	\$0.00
PSYCH REHAB-PRIVATE	\$0	0	\$0.00	0	0.0	\$0.00
CSTAR - PRIVATE	\$343	2	\$171.59	25	12.5	\$13.73
TARGETED CASE MANAGEMENT	\$0	0	\$0.00	0	0.0	\$0.00
COMMUNITY SUPPORT WAIVER	\$0	0	\$0.00	0	0.0	\$0.00
STATE INSTITUTIONS	\$0	0 *	\$0.00	0	0.0	\$0.00
ICF/MENTALLY RETARDED	\$0	0	\$0.00	0	0.0	\$0.00
MENTAL HOSPITAL	\$0	0	\$0.00	0	0.0	\$0.00
PSYCH CARE UNDER AGE 22	\$0	0	\$0.00	0	0.0	\$0.00
PSYCH REHAB-PUBLIC	\$0	0	\$0.00	0	0.0	\$0.00
CSTAR - PUBLIC	\$0	0	\$0.00	0	0.0	\$0.00
TARGETED CASE MANAGEMENT	\$0	0	\$0.00	0	0.0	\$0.00
FSD CASE MANAGEMENT	\$0	0	\$0.00	0	0.0	\$0.00
EPSDT SERVICES	\$28,984	201 *	\$144.20	403	2.0	\$71.92
EPSDT SCREENINGS	\$10,841	72	\$150.57	74	1.0	\$146.50
EPSDT REFERRAL SERVICES	\$18,143	163	\$111.31	329	2.0	\$55.15
EPSDT TARGETED CASE MGMT	\$0	0	\$0.00	0	0.0	\$0.00
MANAGED CARE PREMIUMS	\$0	0 *	\$0.00			
TOTAL	\$284,296	695 *	\$409.06			

* Unduplicated total.

** Recipients are not added to the total.

**TABLE 23
MO HEALTHNET RECIPIENTS AND PAYMENTS BY ELIGIBILITY CATEGORY
DECEMBER 2010**

**ELIGIBILITY CATEGORY: VOLUNTARY PLACEMENTS
NUMBER OF ELIGIBLES ENROLLED ON 11/30/10: 5**

	EXPENDITURES	RECIPIENTS	COST PER RECIPIENT	UNITS OF SERVICE	UNITS PER RECIPIENT	COST PER SERVICE
NURSING FACILITIES	\$0	0 *	\$0.00	0	0.0	\$0.00
HOSPITALS	\$33,585	3 *	\$11,194.84	32	10.7	\$1,049.52
INPATIENT	\$33,613	2	\$16,806.39	33	16.5	\$1,018.57
OUTPATIENT	-\$28	1	-\$28.26	-1	-1.0	-\$28.26
DENTAL SERVICES	\$0	0 *	\$0.00	0	0.0	\$0.00
PHARMACY	\$1,650	4 *	\$412.48	23	5.8	\$71.74
PART D - COPAYS	\$0	0 *	\$0.00	0	0.0	\$0.00
PHYSICIAN RELATED	\$413	3 *	\$137.57	10	3.3	\$41.27
PHYSICIAN	\$286	1	\$286.13	6	6.0	\$47.69
CLINIC	\$127	2	\$63.30	4	2.0	\$31.65
FAMILY PLANNING	\$0	0	\$0.00	0	0.0	\$0.00
X-RAY AND LAB	\$0	0	\$0.00	0	0.0	\$0.00
NURSE PRACTITIONER	\$0	0	\$0.00	0	0.0	\$0.00
PODIATRY	\$0	0	\$0.00	0	0.0	\$0.00
CRNA SERVICES	\$0	0	\$0.00	0	0.0	\$0.00
RURAL HEALTH CLINICS	\$0	0	\$0.00	0	0.0	\$0.00
CASE MANAGEMENT	\$0	0	\$0.00	0	0.0	\$0.00
FED QUALIFIED HEALTH CARE	\$0	0	\$0.00	0	0.0	\$0.00
PSYCHOLOGIST SERVICES	\$0	0	\$0.00	0	0.0	\$0.00
IN-HOME SERVICES	\$0	0 *	\$0.00	0	0.0	\$0.00
HOME HEALTH SERVICES	\$0	0	\$0.00	0	0.0	\$0.00
ADULT DAY HEALTH CARE	\$0	0	\$0.00	0	0.0	\$0.00
AGED AND DISABLED WAIVER	\$0	0	\$0.00	0	0.0	\$0.00
PERSONAL CARE	\$0	0	\$0.00	0	0.0	\$0.00
AIDS WAIVER	\$0	0	\$0.00	0	0.0	\$0.00
PHYSICAL DISABLED WAIVER	\$0	0	\$0.00	0	0.0	\$0.00
INDEPENDENT LIVING WAIVER	\$0	0	\$0.00	0	0.0	\$0.00
REHAB AND SPECIALTY SERVICES	\$6	7 *	\$0.81	15	2.1	\$0.38
AUDIOLOGY SERVICES	\$0	0	\$0.00	0	0.0	\$0.00
OPTOMETRIC SERVICES	\$0	0	\$0.00	0	0.0	\$0.00
DURABLE MEDICAL EQUIPMENT	\$0	0	\$0.00	0	0.0	\$0.00
AMBULANCE SERVICES	\$0	0	\$0.00	0	0.0	\$0.00
REHABILITATION CENTER	\$0	0	\$0.00	0	0.0	\$0.00
HOSPICE	\$0	0	\$0.00	0	0.0	\$0.00
NON-EMERGENCY TRANS	\$6	7	\$0.81	15	2.1	\$0.38
NON-PARTICIPATING PROV	\$0	0	\$0.00	0	0.0	\$0.00
COMPREHENSIVE DAY REHAB	\$0	0	\$0.00	0	0.0	\$0.00
DISEASE MANAGEMENT	\$0	0	\$0.00	0	0.0	\$0.00
BUY-IN PREMIUMS	\$0	0 **	\$0.00			
PART-A	\$0	0	\$0.00			
PART-B	\$0	0	\$0.00			
MENTAL HEALTH SERVICES	\$900	3 *	\$299.90	45	15.0	\$19.99
PRIVATE HOME ICF/MR	\$0	0	\$0.00	0	0.0	\$0.00
MR/DD WAIVER	\$0	0	\$0.00	0	0.0	\$0.00
PSYCH REHAB-PRIVATE	\$425	1	\$424.96	16	16.0	\$26.56
CSTAR - PRIVATE	\$0	0	\$0.00	0	0.0	\$0.00
TARGETED CASE MANAGEMENT	\$475	2	\$237.37	29	14.5	\$16.37
COMMUNITY SUPPORT WAIVER	\$0	0	\$0.00	0	0.0	\$0.00
STATE INSTITUTIONS	\$131	2 *	\$65.54	17	8.5	\$7.71
ICF/MENTALLY RETARDED	\$0	0	\$0.00	0	0.0	\$0.00
MENTAL HOSPITAL	\$0	0	\$0.00	0	0.0	\$0.00
PSYCH CARE UNDER AGE 22	\$0	0	\$0.00	0	0.0	\$0.00
PSYCH REHAB-PUBLIC	\$0	0	\$0.00	0	0.0	\$0.00
CSTAR - PUBLIC	\$0	0	\$0.00	0	0.0	\$0.00
TARGETED CASE MANAGEMENT	\$131	2	\$65.54	17	8.5	\$7.71
FSD CASE MANAGEMENT	\$0	0	\$0.00	0	0.0	\$0.00
EPSDT SERVICES	\$883	4 *	\$220.76	56	14.0	\$15.77
EPSDT SCREENINGS	\$0	0	\$0.00	0	0.0	\$0.00
EPSDT REFERRAL SERVICES	\$883	4	\$220.76	56	14.0	\$15.77
EPSDT TARGETED CASE MGMT	\$0	0	\$0.00	0	0.0	\$0.00
MANAGED CARE PREMIUMS	\$0	0 *	\$0.00			
TOTAL	\$37,567	9 *	\$4,174.07			

* Unduplicated total.

** Recipients are not added to the total.

**TABLE 23
MO HEALTHNET RECIPIENTS AND PAYMENTS BY ELIGIBILITY CATEGORY
DECEMBER 2010**

**ELIGIBILITY CATEGORY: INDEPENDENT FOSTER CARE CHILDREN AGE 18-21
NUMBER OF ELIGIBLES ENROLLED ON 11/30/10: 913**

	EXPENDITURES	RECIPIENTS	COST PER RECIPIENT	UNITS OF SERVICE	UNITS PER RECIPIENT	COST PER SERVICE
NURSING FACILITIES	\$0	0 *	\$0.00	0	0.0	\$0.00
HOSPITALS	\$49,582	100 *	\$495.82	1008	10.1	\$49.19
INPATIENT	\$9,653	3	\$3,217.80	13	4.3	\$742.57
OUTPATIENT	\$39,929	100	\$399.29	995	10.0	\$40.13
DENTAL SERVICES	\$0	0 *	\$0.00	0	0.0	\$0.00
PHARMACY	\$23,911	170 *	\$140.65	451	2.7	\$53.02
PART D - COPAYS	\$0	0 *	\$0.00	0	0.0	\$0.00
PHYSICIAN RELATED	\$19,080	142 *	\$134.37	1226	8.6	\$15.56
PHYSICIAN	\$500	5	\$99.99	13	2.6	\$38.46
CLINIC	\$9,580	75	\$127.73	1019	13.6	\$9.40
FAMILY PLANNING	\$2,848	33	\$86.31	45	1.4	\$63.29
X-RAY AND LAB	\$2,058	29	\$70.96	92	3.2	\$22.37
NURSE PRACTITIONER	\$0	0	\$0.00	0	0.0	\$0.00
PODIATRY	\$0	0	\$0.00	0	0.0	\$0.00
CRNA SERVICES	\$0	0	\$0.00	0	0.0	\$0.00
RURAL HEALTH CLINICS	\$2,462	21	\$117.23	29	1.4	\$84.89
CASE MANAGEMENT	\$38	2	\$19.00	2	1.0	\$19.00
FED QUALIFIED HEALTH CARE	\$1,235	11	\$112.28	18	1.6	\$68.61
PSYCHOLOGIST SERVICES	\$360	2	\$180.00	8	4.0	\$45.00
IN-HOME SERVICES	\$0	0 *	\$0.00	0	0.0	\$0.00
HOME HEALTH SERVICES	\$0	0	\$0.00	0	0.0	\$0.00
ADULT DAY HEALTH CARE	\$0	0	\$0.00	0	0.0	\$0.00
AGED AND DISABLED WAIVER	\$0	0	\$0.00	0	0.0	\$0.00
PERSONAL CARE	\$0	0	\$0.00	0	0.0	\$0.00
AIDS WAIVER	\$0	0	\$0.00	0	0.0	\$0.00
PHYSICAL DISABLED WAIVER	\$0	0	\$0.00	0	0.0	\$0.00
INDEPENDENT LIVING WAIVER	\$0	0	\$0.00	0	0.0	\$0.00
REHAB AND SPECIALTY SERVICES	\$1,923	561 *	\$3.43	1,144	2.0	\$1.68
AUDIOLOGY SERVICES	\$0	0	\$0.00	0	0.0	\$0.00
OPTOMETRIC SERVICES	\$383	5	\$76.60	20	4.0	\$19.15
DURABLE MEDICAL EQUIPMENT	\$100	2	\$50.00	2	1.0	\$50.00
AMBULANCE SERVICES	\$1,238	9	\$137.58	27	3.0	\$45.86
REHABILITATION CENTER	\$0	0	\$0.00	0	0.0	\$0.00
HOSPICE	\$0	0	\$0.00	0	0.0	\$0.00
NON-EMERGENCY TRANS	\$202	560	\$0.36	1,095	2.0	\$0.18
NON-PARTICIPATING PROV	\$0	0	\$0.00	0	0.0	\$0.00
COMPREHENSIVE DAY REHAB	\$0	0	\$0.00	0	0.0	\$0.00
DISEASE MANAGEMENT	\$0	0	\$0.00	0	0.0	\$0.00
BUY-IN PREMIUMS	\$0	0 **	\$0.00			
PART-A	\$0	0	\$0.00			
PART-B	\$0	0	\$0.00			
MENTAL HEALTH SERVICES	\$30,297	24 *	\$1,262.37	1,862	77.6	\$16.27
PRIVATE HOME ICF/MR	\$0	0	\$0.00	0	0.0	\$0.00
MR/DD WAIVER	\$14,675	3	\$4,891.51	85	28.3	\$172.64
PSYCH REHAB-PRIVATE	\$11,502	10	\$1,150.24	1365	136.5	\$8.43
CSTAR - PRIVATE	\$1,246	4	\$311.60	41	10.3	\$30.40
TARGETED CASE MANAGEMENT	\$2,873	9	\$319.27	371	41.2	\$7.75
COMMUNITY SUPPORT WAIVER	\$0	0	\$0.00	0	0.0	\$0.00
STATE INSTITUTIONS	\$2,523	6 *	\$420.49	61	10.2	\$41.36
ICF/MENTALLY RETARDED	\$0	0	\$0.00	0	0.0	\$0.00
MENTAL HOSPITAL	\$0	0	\$0.00	0	0.0	\$0.00
PSYCH CARE UNDER AGE 22	\$2,005	1	\$2,004.52	4	4.0	\$501.13
PSYCH REHAB-PUBLIC	\$118	1	\$117.50	5	5.0	\$23.50
CSTAR - PUBLIC	\$0	0	\$0.00	0	0.0	\$0.00
TARGETED CASE MANAGEMENT	\$401	4	\$100.23	52	13.0	\$7.71
FSD CASE MANAGEMENT	\$0	0	\$0.00	0	0.0	\$0.00
EPSDT SERVICES	\$3,587	37 *	\$96.95	75	2.0	\$47.83
EPSDT SCREENINGS	\$0	0	\$0.00	0	0.0	\$0.00
EPSDT REFERRAL SERVICES	\$3,477	36	\$96.59	74	2.1	\$46.99
EPSDT TARGETED CASE MGMT	\$110	1	\$110.00	1	1.0	\$110.00
MANAGED CARE PREMIUMS	\$38,938	302 *	\$128.93			
TOTAL	\$169,842	644 *	\$263.73			

* Unduplicated total.

** Recipients are not added to the total.

**TABLE 24
WOMEN'S HEALTH SERVICES RECIPIENTS AND PAYMENTS THROUGH MO HEALTHNET
DECEMBER 2010**

**ELIGIBILITY CATEGORY: WOMENS HEALTH SERVICES
NUMBER OF ELIGIBLES ENROLLED ON 11/30/10: 57,677**

	EXPENDITURES	RECIPIENTS	COST PER RECIPIENT	UNITS OF SERVICE	UNITS PER RECIPIENT	COST PER SERVICE
NURSING FACILITIES	\$0	0 *	\$0.00	0	0.0	\$0.00
HOSPITALS	\$21,165	196 *	\$107.99	495	2.5	\$42.76
INPATIENT	\$0	0	\$0.00	0	0.0	\$0.00
OUTPATIENT	\$21,165	196	\$107.99	495	2.5	\$42.76
DENTAL SERVICES	\$0	0 *	\$0.00	0	0.0	\$0.00
PHARMACY	\$110,907	2,337 *	\$47.46	2,622	1.1	\$42.30
PART D - COPAYS	\$10	5 *	\$1.94	9	1.8	\$1.08
PHYSICIAN RELATED	\$578,091	7,379 *	\$78.34	13,266	1.8	\$43.58
PHYSICIAN	\$1,510	46	\$32.83	52	1.1	\$29.04
CLINIC	\$20,305	396	\$51.28	800	2.0	\$25.38
FAMILY PLANNING	\$414,362	5,913	\$70.08	8,752	1.5	\$47.34
X-RAY AND LAB	\$114,591	1549	\$73.98	3,353	2.2	\$34.18
NURSE PRACTITIONER	\$42	1	\$42.05	1	1.0	\$42.05
PODIATRY	\$0	0	\$0.00	0	0.0	\$0.00
CRNA SERVICES	\$0	0	\$0.00	0	0.0	\$0.00
RURAL HEALTH CLINICS	\$8,439	69	\$122.30	79	1.1	\$106.82
CASE MANAGEMENT	\$0	0	\$0.00	0	0.0	\$0.00
FED QUALIFIED HEALTH CARE	\$18,842	150	\$125.61	229	1.5	\$82.28
PSYCHOLOGIST SERVICES	\$0	0	\$0.00	0	0.0	\$0.00
IN-HOME SERVICES	\$0	0 *	\$0.00	0	0.0	\$0.00
HOME HEALTH SERVICES	\$0	0	\$0.00	0	0.0	\$0.00
ADULT DAY HEALTH CARE	\$0	0	\$0.00	0	0.0	\$0.00
AGED AND DISABLED WAIVER	\$0	0	\$0.00	0	0.0	\$0.00
PERSONAL CARE	\$0	0	\$0.00	0	0.0	\$0.00
AIDS WAIVER	\$0	0	\$0.00	0	0.0	\$0.00
PHYSICAL DISABLED WAIVER	\$0	0	\$0.00	0	0.0	\$0.00
INDEPENDENT LIVING WAIVER	\$0	0	\$0.00	0	0.0	\$0.00
REHAB AND SPECIALTY SERVICES	\$0	0 *	\$0.00	0	0.0	\$0.00
AUDIOLOGY SERVICES	\$0	0	\$0.00	0	0.0	\$0.00
OPTOMETRIC SERVICES	\$0	0	\$0.00	0	0.0	\$0.00
DURABLE MEDICAL EQUIPMENT	\$0	0	\$0.00	0	0.0	\$0.00
AMBULANCE SERVICES	\$0	0	\$0.00	0	0.0	\$0.00
REHABILITATION CENTER	\$0	0	\$0.00	0	0.0	\$0.00
HOSPICE	\$0	0	\$0.00	0	0.0	\$0.00
NON-EMERGENCY TRANS	\$0	0	\$0.00	0	0.0	\$0.00
NON-PARTICIPATING PROV	\$0	0	\$0.00	0	0.0	\$0.00
COMPREHENSIVE DAY REHAB	\$0	0	\$0.00	0	0.0	\$0.00
DISEASE MANAGEMENT	\$0	0	\$0.00	0	0.0	\$0.00
BUY-IN PREMIUMS	\$0	0 **	\$0.00			
PART-A	\$0	0	\$0.00			
PART-B	\$0	0	\$0.00			
MENTAL HEALTH SERVICES	\$0	0 *	\$0.00	0	0.0	\$0.00
PRIVATE HOME ICF/MR	\$0	0	\$0.00	0	0.0	\$0.00
MR/DD WAIVER	\$0	0	\$0.00	0	0.0	\$0.00
PSYCH REHAB-PRIVATE	\$0	0	\$0.00	0	0.0	\$0.00
CSTAR - PRIVATE	\$0	0	\$0.00	0	0.0	\$0.00
TARGETED CASE MANAGEMENT	\$0	0	\$0.00	0	0.0	\$0.00
COMMUNITY SUPPORT WAIVER	\$0	0	\$0.00	0	0.0	\$0.00
STATE INSTITUTIONS	\$0	0 *	\$0.00	0	0.0	\$0.00
ICF/MENTALLY RETARDED	\$0	0	\$0.00	0	0.0	\$0.00
MENTAL HOSPITAL	\$0	0	\$0.00	0	0.0	\$0.00
PSYCH CARE UNDER AGE 22	\$0	0	\$0.00	0	0.0	\$0.00
PSYCH REHAB-PUBLIC	\$0	0	\$0.00	0	0.0	\$0.00
CSTAR - PUBLIC	\$0	0	\$0.00	0	0.0	\$0.00
TARGETED CASE MANAGEMENT	\$0	0	\$0.00	0	0.0	\$0.00
FSD CASE MANAGEMENT	\$0	0	\$0.00	0	0.0	\$0.00
EPSDT SERVICES	\$1,136	49 *	\$23.19	94	1.9	\$12.09
EPSDT SCREENINGS	\$0	0	\$0.00	0	0.0	\$0.00
EPSDT REFERRAL SERVICES	\$1,136	49	\$23.19	94	1.9	\$12.09
EPSDT TARGETED CASE MGMT	\$0	0	\$0.00	0	0.0	\$0.00
MANAGED CARE PREMIUMS	\$0	0 *	\$0.00			
TOTAL	\$711,309	9,187 *	\$77.43			

* Unduplicated total.

** Recipients are not added to the total.

FOOD STAMPS

Figure 6
Food Stamp Households
60-Month Trend through December 2010

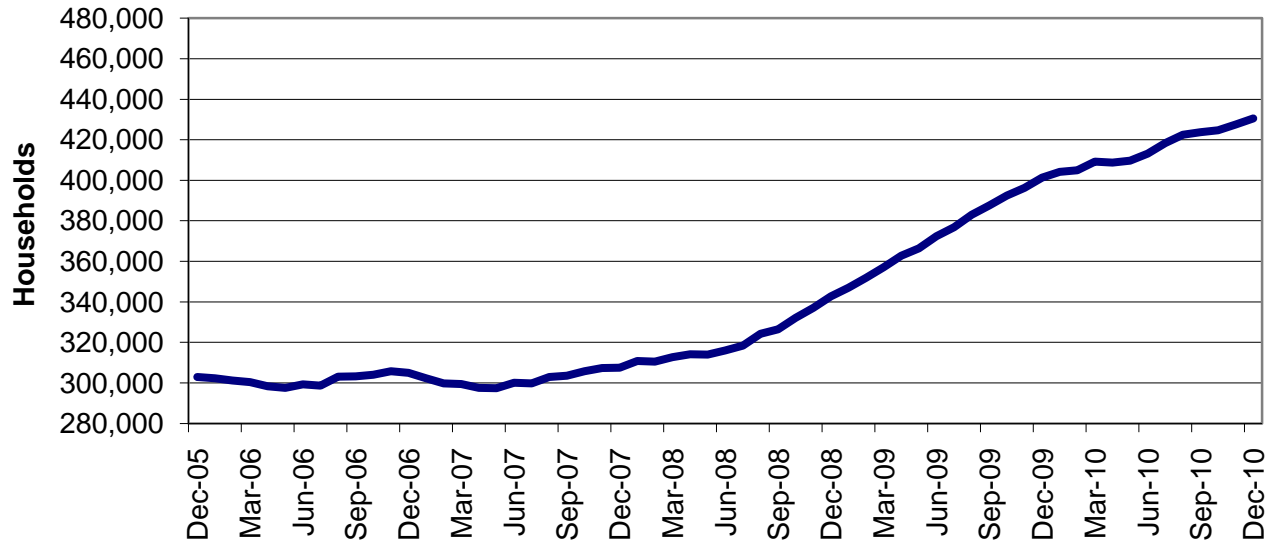

Figure 7
Food Stamp Benefits
60-Month Trend through December 2010

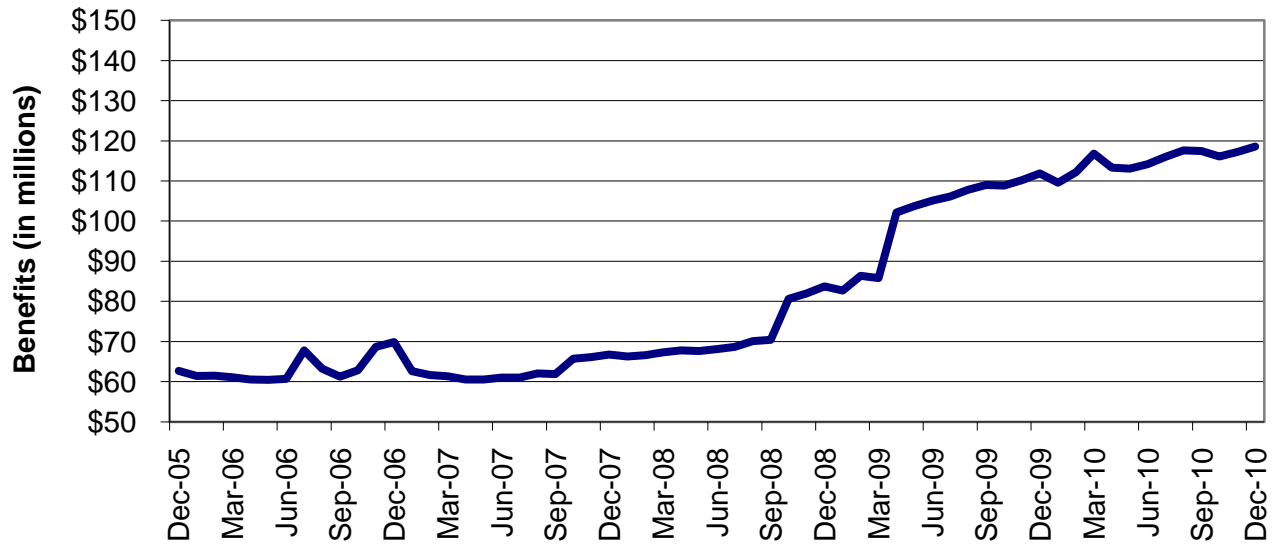

TABLE 25
FOOD STAMP PROGRAM PARTICIPATION
DECEMBER 2010

	NUMBER OR AMOUNT DEC-2010	NUMBER OR AMOUNT NOV-2010	NUMBER OR AMOUNT OCT-2010	NUMBER OR AMOUNT DEC-2009	CHANGE FROM LAST MONTH	CHANGE FROM 2 MONTHS AGO	CHANGE FROM LAST YEAR
APPLICATIONS RECEIVED	43,423	49,342	61,454	74,995	-12.0%	-29.3%	-42.1%
APPLICATIONS APPROVED	29,666	37,250	47,746	59,428	-20.4%	-37.9%	-50.1%
APPLICATIONS REJECTED	9,028	11,422	11,770	13,503	-21.0%	-23.3%	-33.1%
APPLICATIONS EXPEDITED	12,475	13,282	12,663	13,044	-6.1%	-1.5%	-4.4%
HOUSEHOLDS RECEIVING	430,481	427,495	424,684	401,304	0.7%	1.4%	7.3%
PUBLIC ASSISTANCE	106,177	90,263	91,031	97,693	17.6%	16.6%	8.7%
NON-PUBLIC ASSISTANCE	324,304	337,232	333,653	303,611	-3.8%	-2.8%	6.8%
PERSONS RECEIVING	938,015	931,933	927,581	888,501	0.7%	1.1%	5.6%
PUBLIC ASSISTANCE	264,754	264,838	264,859	259,646	0.0%	0.0%	2.0%
NON-PUBLIC ASSISTANCE	673,261	667,095	662,722	628,855	0.9%	1.6%	7.1%
TOTAL BENEFITS ISSUED	\$118,573,246	\$117,180,703	\$116,122,662	\$111,850,212	1.2%	2.1%	6.0%
AVERAGE VALUE OF BENEFITS							
PER HOUSEHOLD	\$275.44	\$274.11	\$273.43	\$278.72	0.5%	0.7%	-1.2%
PER PERSON	\$126.41	\$125.74	\$125.19	\$125.89	0.5%	1.0%	0.4%

**TABLE 26
FOOD STAMP APPLICATIONS
DECEMBER 2010**

		# APPS RECEIVED	TOTAL RESOLVED	# APPROVALS	% APPROVED	# REJECTIONS	% REJECTED	# DELINQUENT	% CURRENT	AVERAGE DAYS
NW REGION	ANDREW	74	68	61	89.7%	7	10.30%	0	100.0%	6
	ATCHISON	34	32	19	59.4%	13	40.60%	0	100.0%	10
	BUCHANAN	754	697	515	73.9%	182	26.10%	5	99.3%	9
	CALDWELL	57	52	41	78.8%	11	21.20%	0	100.0%	13
	CARROLL	60	58	41	70.7%	17	29.30%	1	98.3%	15
	CASS	501	450	345	76.7%	105	23.30%	2	99.6%	7
	CHARITON	38	33	30	90.9%	3	9.10%	0	100.0%	6
	CLINTON	91	93	68	73.1%	25	26.90%	2	97.8%	12
	COOPER	102	103	80	77.7%	23	22.30%	0	100.0%	13
	DAVISS	44	40	32	80.0%	8	20.00%	0	100.0%	9
	DE KALB	52	40	21	52.5%	19	47.50%	0	100.0%	13
	GENTRY	23	19	16	84.2%	3	15.80%	0	100.0%	7
	GRUNDY	68	49	39	79.6%	10	20.40%	0	100.0%	9
	HARRISON	76	54	46	85.2%	8	14.80%	1	98.1%	8
	HOLT	20	19	14	73.7%	5	26.30%	0	100.0%	10
	JOHNSON	340	291	224	77.0%	67	23.00%	0	100.0%	8
	LAFAYETTE	179	182	127	69.8%	55	30.20%	1	99.5%	9
	LINN	103	82	71	86.6%	11	13.40%	0	100.0%	5
	LIVINGSTON	75	68	47	69.1%	21	30.90%	0	100.0%	14
	MERCER	19	20	15	75.0%	5	25.00%	0	100.0%	10
	NODAWAY	95	69	55	79.7%	14	20.30%	1	98.6%	10
	PETTIS	390	317	225	71.0%	92	29.00%	6	98.1%	13
	PUTNAM	37	37	30	81.1%	7	18.90%	0	100.0%	11
	RAY	138	120	82	68.3%	38	31.70%	2	98.3%	6
	SALINE	224	199	148	74.4%	51	25.60%	5	97.5%	12
	SULLIVAN	46	42	33	78.6%	9	21.40%	0	100.0%	10
	WORTH	6	4	3	75.0%	1	25.00%	0	100.0%	3
	NW TOTAL	3,646	3,238	2,428	75.0%	810	25.00%	26	99.2%	10
NE REGION	ADAIR	150	154	108	70.1%	46	29.90%	0	100.0%	14
	AUDRAIN	167	137	103	75.2%	34	24.80%	2	98.5%	9
	BOONE	1,098	974	739	75.9%	235	24.10%	4	99.6%	9
	CALLAWAY	249	242	175	72.3%	67	27.70%	2	99.2%	14
	CLARK	47	36	27	75.0%	9	25.00%	0	100.0%	12
	COLE	361	366	247	67.5%	119	32.50%	6	98.4%	15
	FRANKLIN	656	574	415	72.3%	159	27.70%	11	98.1%	13
	GASCONADE	79	65	51	78.5%	14	21.50%	0	100.0%	9
	HOWARD	53	44	34	77.3%	10	22.70%	0	100.0%	3
	KNOX	19	15	11	73.3%	4	26.70%	0	100.0%	3
	LEWIS	55	46	34	73.9%	12	26.10%	0	100.0%	10
	LINCOLN	334	314	241	76.8%	73	23.20%	2	99.4%	9
	MACON	84	68	53	77.9%	15	22.10%	0	100.0%	6
	MARION	255	221	152	68.8%	69	31.20%	2	99.1%	12
	MONROE	37	34	27	79.4%	7	20.60%	0	100.0%	7
	MONTGOMERY	78	63	51	81.0%	12	19.00%	1	98.4%	12
	OSAGE	64	46	31	67.4%	15	32.60%	1	97.8%	11
	PIKE	117	75	57	76.0%	18	24.00%	2	97.3%	10
	RALLS	37	40	35	87.5%	5	12.50%	0	100.0%	8
	RANDOLPH	197	163	131	80.4%	32	19.60%	0	100.0%	10
	SCHUYLER	16	14	13	92.9%	1	7.10%	0	100.0%	11
	SCOTLAND	27	20	14	70.0%	6	30.00%	0	100.0%	13
	SHELBY	32	26	18	69.2%	8	30.80%	0	100.0%	11
	WARREN	197	172	132	76.7%	40	23.30%	2	98.8%	8
	NE TOTAL	4,409	3,909	2,899	74.2%	1,010	25.80%	35	99.1%	11
SE REGION	BOLLINGER	101	77	60	77.9%	17	22.10%	2	97.4%	12
	BUTLER	494	406	330	81.3%	76	18.70%	0	100.0%	9
	CAPE GIRARDEAU	523	485	364	75.1%	121	24.90%	14	97.1%	10
	CARTER	75	60	49	81.7%	11	18.30%	1	98.3%	9
	CRAWFORD	258	211	170	80.6%	41	19.40%	1	99.5%	9
	DENT	133	106	86	81.1%	20	18.90%	0	100.0%	6
	DUNKLIN	455	412	337	81.8%	75	18.20%	8	98.1%	11
	HOWELL	357	302	249	82.5%	53	17.50%	6	98.0%	9

**TABLE 26
FOOD STAMP APPLICATIONS
DECEMBER 2010**

		# APPS RECEIVED	TOTAL RESOLVED	# APPROVALS	% APPROVED	# REJECTIONS	% REJECTED	# DELINQUENT	% CURRENT	AVERAGE DAYS
SE REGION	IRON	92	73	64	87.7%	9	12.30%	0	100.0%	5
	MADISON	141	104	83	79.8%	21	20.20%	0	100.0%	6
	MARIES	52	51	37	72.5%	14	27.50%	0	100.0%	10
	MISSISSIPPI	144	136	102	75.0%	34	25.00%	0	100.0%	8
	NEW MADRID	209	176	137	77.8%	39	22.20%	0	100.0%	8
	OREGON	107	95	77	81.1%	18	18.90%	0	100.0%	7
	PEMISCOT	261	236	187	79.2%	49	20.80%	2	99.2%	9
	PERRY	152	142	107	75.4%	35	24.60%	0	100.0%	9
	PHELPS	316	282	207	73.4%	75	26.60%	2	99.3%	12
	PULASKI	273	232	167	72.0%	65	28.00%	2	99.1%	11
	REYNOLDS	61	46	40	87.0%	6	13.00%	2	95.7%	6
	RIPLEY	153	133	108	81.2%	25	18.80%	0	100.0%	6
	ST FRANCOIS	591	481	400	83.2%	81	16.80%	1	99.8%	6
	STE GENEVIEVE	104	90	77	85.6%	13	14.40%	0	100.0%	6
	SCOTT	460	392	322	82.1%	70	17.90%	3	99.2%	6
	SHANNON	80	61	46	75.4%	15	24.60%	0	100.0%	7
	STODDARD	255	227	171	75.3%	56	24.70%	2	99.1%	7
	TEXAS	199	167	130	77.8%	37	22.20%	0	100.0%	9
	WASHINGTON	305	246	205	83.3%	41	16.70%	0	100.0%	7
	WAYNE	127	103	77	74.8%	26	25.20%	0	100.0%	9
	SE TOTAL	6,478	5,532	4,389	79.3%	1,143	20.70%	46	99.2%	9
SW REGION	BARRY	286	239	179	74.9%	60	25.10%	0	100.0%	11
	BARTON	93	77	57	74.0%	20	26.00%	0	100.0%	6
	BATES	110	93	60	64.5%	33	35.50%	0	100.0%	13
	BENTON	162	131	112	85.5%	19	14.50%	0	100.0%	7
	CAMDEN	294	259	193	74.5%	66	25.50%	5	98.1%	8
	CEDAR	108	101	87	86.1%	14	13.90%	1	99.0%	6
	CHRISTIAN	504	407	289	71.0%	118	29.00%	1	99.8%	11
	DADE	53	46	32	69.6%	14	30.40%	1	97.8%	8
	DALLAS	124	99	70	70.7%	29	29.30%	0	100.0%	8
	DOUGLAS	146	106	85	80.2%	21	19.80%	0	100.0%	8
	GREENE	2,156	1,915	1,334	69.7%	581	30.30%	29	98.5%	15
	HENRY	235	204	154	75.5%	50	24.50%	3	98.5%	12
	HICKORY	72	60	40	66.7%	20	33.30%	0	100.0%	11
	JASPER	1,055	950	742	78.1%	208	21.90%	4	99.6%	9
	LACLEDE	333	299	222	74.2%	77	25.80%	1	99.7%	10
	LAWRENCE	305	255	196	76.9%	59	23.10%	0	100.0%	10
	MCDONALD	215	208	165	79.3%	43	20.70%	2	99.0%	12
	MILLER	239	214	171	79.9%	43	20.10%	1	99.5%	14
	MONITEAU	70	64	46	71.9%	18	28.10%	1	98.4%	10
	MORGAN	182	138	112	81.2%	26	18.80%	0	100.0%	8
	NEWTON	341	337	247	73.3%	90	26.70%	1	99.7%	12
	OZARK	56	57	43	75.4%	14	24.60%	0	100.0%	10
	POLK	246	215	164	76.3%	51	23.70%	0	100.0%	7
	ST CLAIR	93	78	66	84.6%	12	15.40%	0	100.0%	8
	STONE	231	224	169	75.4%	55	24.60%	3	98.7%	13
	TANEY	741	559	406	72.6%	153	27.40%	3	99.5%	15
	VERNON	167	146	113	77.4%	33	22.60%	1	99.3%	11
	WEBSTER	240	216	147	68.1%	69	31.90%	2	99.1%	15
	WRIGHT	162	130	101	77.7%	29	22.30%	0	100.0%	8
	SW TOTAL	9,019	7,827	5,802	74.1%	2,025	25.90%	59	99.2%	12
KC REGION	CLAY	1,033	940	697	74.1%	243	25.90%	13	98.6%	11
	JACKSON	5,731	5,220	4,006	76.7%	1,214	23.30%	120	97.7%	12
	PLATTE	298	282	213	75.5%	69	24.50%	5	98.2%	11
	KC TOTAL	7,062	6,442	4,916	76.3%	1,526	23.70%	138	97.9%	12
STL REGION	JEFFERSON	1,229	1,061	816	76.9%	245	23.10%	8	99.2%	8
	ST CHARLES	1,069	973	693	71.2%	280	28.80%	16	98.4%	11
	ST LOUIS COUNTY	5,538	5,157	3,874	75.1%	1,283	24.90%	63	98.8%	11
	ST LOUIS CITY	4,973	4,555	3,849	84.5%	706	15.50%	62	98.6%	8
	STL TOTAL	12,809	11,746	9,232	78.6%	2,514	21.40%	149	98.7%	10
STATEWIDE		43,423	38,694	29,666	76.7%	9,028	23.30%	453	98.8%	10

**TABLE 27
FOOD STAMP EXPEDITED APPLICATIONS
DECEMBER 2010**

		EXPEDITED APPLICATIONS	APPLICATIONS TIMELY	APPLICATIONS NOT TIMELY	PERCENT TIMELY
NW REGION	ANDREW	14	14	0	100.0%
	ATCHISON	6	6	0	100.0%
	BUCHANAN	217	214	3	98.6%
	CALDWELL	12	12	0	100.0%
	CARROLL	12	12	0	100.0%
	CASS	136	133	3	97.8%
	CHARITON	10	8	2	80.0%
	CLINTON	21	21	0	100.0%
	COOPER	23	23	0	100.0%
	DAVISS	11	11	0	100.0%
	DE KALB	9	9	0	100.0%
	GENTRY	3	3	0	100.0%
	GRUNDY	18	18	0	100.0%
	HARRISON	16	15	1	93.8%
	HOLT	1	1	0	100.0%
	JOHNSON	100	94	6	94.0%
	LAFAYETTE	43	41	2	95.3%
	LINN	14	14	0	100.0%
	LIVINGSTON	15	15	0	100.0%
	MERCER	4	4	0	100.0%
	NODAWAY	14	14	0	100.0%
	PETTIS	98	95	3	96.9%
	PUTNAM	4	4	0	100.0%
	RAY	40	40	0	100.0%
	SALINE	39	36	3	92.3%
	SULLIVAN	10	10	0	100.0%
	WORTH	2	2	0	100.0%
	NW TOTAL	892	869	23	97.4%
NE REGION	ADAIR	31	29	2	93.5%
	AUDRAIN	39	39	0	100.0%
	BOONE	344	341	3	99.1%
	CALLAWAY	65	63	2	96.9%
	CLARK	5	5	0	100.0%
	COLE	100	94	6	94.0%
	FRANKLIN	160	157	3	98.1%
	GASCONADE	23	23	0	100.0%
	HOWARD	9	9	0	100.0%
	KNOX	4	4	0	100.0%
	LEWIS	10	10	0	100.0%
	LINCOLN	86	86	0	100.0%
	MACON	17	17	0	100.0%
	MARION	44	43	1	97.7%
	MONROE	9	9	0	100.0%
	MONTGOMERY	15	15	0	100.0%
	OSAGE	11	10	1	90.9%
	PIKE	16	16	0	100.0%
	RALLS	10	10	0	100.0%
	RANDOLPH	46	45	1	97.8%
	SCHUYLER	5	5	0	100.0%
	SCOTLAND	5	4	1	80.0%
	SHELBY	5	5	0	100.0%
	WARREN	44	44	0	100.0%
	NE TOTAL	1,103	1,083	20	98.2%
SE REGION	BOLLINGER	16	16	0	100.0%
	BUTLER	94	93	1	98.9%
	CAPE GIRARDEAU	147	147	0	100.0%
	CARTER	18	16	2	88.9%
	CRAWFORD	63	63	0	100.0%
	DENT	32	32	0	100.0%
	DUNKLIN	109	107	2	98.2%
	HOWELL	90	90	0	100.0%

**TABLE 27
FOOD STAMP EXPEDITED APPLICATIONS
DECEMBER 2010**

		EXPEDITED APPLICATIONS	APPLICATIONS TIMELY	APPLICATIONS NOT TIMELY	PERCENT TIMELY
SE REGION	IRON	16	16	0	100.0%
	MADISON	28	28	0	100.0%
	MARIES	12	12	0	100.0%
	MISSISSIPPI	39	39	0	100.0%
	NEW MADRID	61	61	0	100.0%
	OREGON	23	23	0	100.0%
	PEMISCOT	70	67	3	95.7%
	PERRY	31	29	2	93.5%
	PHELPS	69	65	4	94.2%
	PULASKI	70	70	0	100.0%
	REYNOLDS	9	9	0	100.0%
	RIPLEY	41	41	0	100.0%
	ST FRANCOIS	166	163	3	98.2%
	STE GENEVIEVE	24	22	2	91.7%
	SCOTT	118	118	0	100.0%
	SHANNON	9	9	0	100.0%
	STODDARD	48	48	0	100.0%
	TEXAS	38	38	0	100.0%
	WASHINGTON	86	86	0	100.0%
	WAYNE	27	27	0	100.0%
	SE TOTAL	1,554	1,535	19	98.8%
SW REGION	BARRY	61	60	1	98.4%
	BARTON	19	18	1	94.7%
	BATES	18	18	0	100.0%
	BENTON	32	32	0	100.0%
	CAMDEN	86	82	4	95.3%
	CEDAR	28	28	0	100.0%
	CHRISTIAN	100	95	5	95.0%
	DADE	9	9	0	100.0%
	DALLAS	17	17	0	100.0%
	DOUGLAS	22	22	0	100.0%
	GREENE	528	507	21	96.0%
	HENRY	58	54	4	93.1%
	HICKORY	14	13	1	92.9%
	JASPER	284	282	2	99.3%
	LACLEDE	85	85	0	100.0%
	LAWRENCE	76	74	2	97.4%
	MCDONALD	52	49	3	94.2%
	MILLER	59	56	3	94.9%
	MONITEAU	15	15	0	100.0%
	MORGAN	37	36	1	97.3%
	NEWTON	76	75	1	98.7%
	OZARK	12	12	0	100.0%
	POLK	53	53	0	100.0%
	ST CLAIR	26	25	1	96.2%
	STONE	54	52	2	96.3%
	TANEY	185	168	17	90.8%
	VERNON	44	44	0	100.0%
	WEBSTER	44	41	3	93.2%
	WRIGHT	32	32	0	100.0%
	SW TOTAL	2,126	2,054	72	96.6%
KC REGION	CLAY	266	259	7	97.4%
	JACKSON	2,003	1,950	53	97.4%
	PLATTE	99	99	0	100.0%
	KC TOTAL	2,368	2,308	60	97.5%
STL REGION	JEFFERSON	341	338	3	99.1%
	ST CHARLES	331	311	20	94.0%
	ST LOUIS COUNTY	1,705	1,666	39	97.7%
	ST LOUIS CITY	2,055	2,009	46	97.8%
	STL TOTAL	4,432	4,324	108	97.6%
STATEWIDE		12,475	12,173	302	97.6%

**TABLE 28
FOOD STAMP PROGRAM PARTICIPATION
DECEMBER 2010**

COUNTY	TOTAL PERSONS	TOTAL HOUSEHOLDS	PA PERSONS	PA HOUSEHOLDS	NON-PA PERSONS	NON-PA HOUSEHOLDS	TOTAL BENEFITS ISSUED	AVERAGE VALUE OF BENEFITS PER PERSON
STATEWIDE	938,015	430,481	264,754	106,177	673,261	324,304	\$118,573,246	\$126.41
ADAIR	2,993	1,403	591	329	2,402	1,074	\$343,202	\$114.67
ANDREW	1,587	664	395	145	1,192	519	\$187,722	\$118.29
ATCHISON	525	254	82	37	443	217	\$58,640	\$111.70
AUDRAIN	3,828	1,662	811	331	3,017	1,331	\$467,500	\$122.13
BARRY	6,870	2,803	1,349	548	5,521	2,255	\$836,441	\$121.75
BARTON	2,574	1,057	584	235	1,990	822	\$300,383	\$116.70
BATES	2,547	1,038	553	211	1,994	827	\$291,624	\$114.50
BENTON	3,621	1,686	942	389	2,679	1,297	\$444,198	\$122.67
BOLLINGER	2,457	1,071	623	257	1,834	814	\$275,541	\$112.15
BOONE	19,889	9,696	6,100	2,418	13,789	7,278	\$2,615,852	\$131.52
BUCHANAN	17,048	7,645	4,815	1,865	12,233	5,780	\$2,174,404	\$127.55
BUTLER	10,451	5,102	3,359	1,602	7,092	3,500	\$1,212,289	\$116.00
CALDWELL	1,240	509	225	94	1,015	415	\$145,349	\$117.22
CALLAWAY	5,824	2,605	1,273	505	4,551	2,100	\$735,067	\$126.21
CAMDEN	6,070	2,565	949	389	5,121	2,176	\$754,083	\$124.23
CAPE GIRARDEAU	10,425	4,924	2,935	1,229	7,490	3,695	\$1,302,094	\$124.90
CARROLL	1,425	596	286	131	1,139	465	\$168,276	\$118.09
CARTER	1,638	735	362	171	1,276	564	\$172,330	\$105.21
CASS	11,411	4,703	2,516	919	8,895	3,784	\$1,440,703	\$126.26
CEDAR	3,044	1,373	745	319	2,299	1,054	\$361,270	\$118.68
CHARITON	935	384	178	65	757	319	\$108,106	\$115.62
CHRISTIAN	9,993	3,867	1,830	691	8,163	3,176	\$1,223,312	\$122.42
CLARK	923	372	184	77	739	295	\$100,337	\$108.71
CLAY	21,786	9,218	4,656	1,779	17,130	7,439	\$2,747,450	\$126.11
CLINTON	2,167	844	346	136	1,821	708	\$262,347	\$121.06
COLE	8,996	4,006	3,048	1,156	5,948	2,850	\$1,155,762	\$128.48
COOPER	2,066	914	501	186	1,565	728	\$245,570	\$118.86
CRAWFORD	5,419	2,316	1,028	430	4,391	1,886	\$657,136	\$121.27
DADE	1,315	566	293	114	1,022	452	\$146,110	\$111.11
DALLAS	3,561	1,505	801	291	2,760	1,214	\$431,636	\$121.21
DAVISS	1,108	407	202	73	906	334	\$128,038	\$115.56
DE KALB	1,027	466	211	106	816	360	\$115,469	\$112.43
DENT	3,413	1,505	751	354	2,662	1,151	\$402,777	\$118.01
DOUGLAS	3,546	1,489	751	313	2,795	1,176	\$415,062	\$117.05
DUNKLIN	10,011	4,807	3,259	1,482	6,752	3,325	\$1,196,877	\$119.56
FRANKLIN	13,019	5,371	2,724	1,039	10,295	4,332	\$1,608,856	\$123.58
GASCONADE	1,872	796	294	116	1,578	680	\$222,027	\$118.60
GENTRY	704	274	101	44	603	230	\$73,463	\$104.35
GREENE	41,620	18,998	10,553	4,551	31,067	14,447	\$5,264,249	\$126.48
GRUNDY	1,438	617	344	149	1,094	468	\$158,992	\$110.56
HARRISON	1,423	597	261	106	1,162	491	\$159,855	\$112.34
HENRY	4,053	1,908	1,080	447	2,973	1,461	\$489,895	\$120.87
HICKORY	1,730	813	354	159	1,376	654	\$204,736	\$118.34
HOLT	481	196	81	39	400	157	\$50,309	\$104.59
HOWARD	1,365	599	270	116	1,095	483	\$154,773	\$113.39
HOWELL	9,331	3,995	2,407	1,032	6,924	2,963	\$1,083,064	\$116.07
IRON	2,623	1,160	560	268	2,063	892	\$296,790	\$113.15
JACKSON	123,646	58,336	36,616	13,915	87,030	44,421	\$16,599,505	\$134.25
JASPER	22,188	9,912	5,377	2,232	16,811	7,680	\$2,687,259	\$121.11
JEFFERSON	26,176	11,410	5,282	2,218	20,894	9,192	\$3,303,903	\$126.22
JOHNSON	6,115	2,636	1,484	562	4,631	2,074	\$775,389	\$126.80
KNOX	524	230	110	48	414	182	\$58,954	\$112.51
LACLEDE	7,842	3,267	1,673	655	6,169	2,612	\$930,677	\$118.68
LAFAYETTE	4,784	2,074	989	395	3,795	1,679	\$593,927	\$124.15
LAWRENCE	6,457	2,650	1,345	521	5,112	2,129	\$764,562	\$118.41
LEWIS	1,209	517	287	109	922	408	\$131,922	\$109.12
LINCOLN	8,134	3,300	1,532	536	6,602	2,764	\$1,025,831	\$126.12

**TABLE 28
FOOD STAMP PROGRAM PARTICIPATION
DECEMBER 2010**

COUNTY	TOTAL PERSONS	TOTAL HOUSEHOLDS	PA PERSONS	PA HOUSEHOLDS	NON-PA PERSONS	NON-PA HOUSEHOLDS	TOTAL BENEFITS ISSUED	AVERAGE VALUE OF BENEFITS PER PERSON
LINN	1,955	839	405	176	1,550	663	\$218,972	\$112.01
LIVINGSTON	2,052	885	505	206	1,547	679	\$240,409	\$117.16
MCDONALD	4,875	1,905	903	340	3,972	1,565	\$574,993	\$117.95
MACON	2,221	950	463	203	1,758	747	\$251,777	\$113.36
MADISON	2,784	1,272	710	325	2,074	947	\$310,849	\$111.66
MARIES	1,155	487	161	70	994	417	\$136,294	\$118.00
MARION	5,349	2,401	1,530	667	3,819	1,734	\$623,636	\$116.59
MERCER	450	182	81	37	369	145	\$49,635	\$110.30
MILLER	5,206	2,147	892	348	4,314	1,799	\$620,833	\$119.25
MISSISSIPPI	4,110	2,080	1,363	600	2,747	1,480	\$487,910	\$118.71
MONITEAU	2,007	820	435	170	1,572	650	\$237,097	\$118.13
MONROE	1,044	434	211	79	833	355	\$114,051	\$109.24
MONTGOMERY	2,279	934	491	191	1,788	743	\$270,606	\$118.74
MORGAN	3,860	1,664	723	302	3,137	1,362	\$456,540	\$118.27
NEW MADRID	4,953	2,486	1,526	726	3,427	1,760	\$568,644	\$114.81
NEWTON	8,763	3,537	1,765	690	6,998	2,847	\$1,046,745	\$119.45
NODAWAY	1,434	632	272	131	1,162	501	\$163,891	\$114.29
OREGON	2,591	1,164	697	338	1,894	826	\$286,960	\$110.75
OSAGE	1,204	499	292	107	912	392	\$145,523	\$120.87
OZARK	1,787	798	347	179	1,440	619	\$202,199	\$113.15
PEMISCOT	6,595	3,166	2,287	1023	4,308	2,143	\$788,691	\$119.59
PERRY	2,828	1,272	801	318	2,027	954	\$337,368	\$119.30
PETTIS	6,541	2,930	1,686	700	4,855	2,230	\$811,308	\$124.03
PHELPS	6,692	3,000	1,761	721	4,931	2,279	\$816,455	\$122.00
PIKE	2,572	1,127	666	280	1,906	847	\$294,632	\$114.55
PLATTE	6,002	2,441	1,228	420	4,774	2,021	\$778,353	\$129.68
POLK	6,109	2,521	1,342	535	4,767	1,986	\$741,728	\$121.42
PULASKI	5,369	2,338	1,092	460	4,277	1,878	\$665,364	\$123.93
PUTNAM	583	272	143	76	440	196	\$62,559	\$107.31
RALLS	1,077	453	233	95	844	358	\$124,250	\$115.37
RANDOLPH	5,090	2,246	1,341	524	3,749	1,722	\$600,990	\$118.07
RAY	2,866	1,185	620	226	2,246	959	\$347,137	\$121.12
REYNOLDS	1,615	722	344	156	1,271	566	\$188,249	\$116.56
RIPLEY	4,463	2,055	1,314	596	3,149	1,459	\$513,941	\$115.16
ST CHARLES	21,486	9,231	5,102	1,956	16,384	7,275	\$2,781,274	\$129.45
ST CLAIR	2,117	986	507	218	1,610	768	\$257,830	\$121.79
ST FRANCOIS	13,509	6,294	3,415	1,532	10,094	4,762	\$1,649,279	\$122.09
STE GENEVIEVE	2,271	990	510	200	1,761	790	\$275,825	\$121.46
ST LOUIS COUNTY	117,028	54,389	42,145	15,748	74,883	38,641	\$15,291,832	\$130.67
SALINE	5,189	2,272	1,226	481	3,963	1,791	\$598,566	\$115.35
SCHUYLER	652	276	140	68	512	208	\$68,435	\$104.96
SCOTLAND	500	210	90	35	410	175	\$51,585	\$103.17
SCOTT	9,522	4,553	3,602	1,544	5,920	3,009	\$1,135,375	\$119.24
SHANNON	2,063	906	487	224	1,576	682	\$234,035	\$113.44
SHELBY	889	366	185	80	704	286	\$98,309	\$110.58
STODDARD	5,628	2,718	1,261	649	4,367	2,069	\$629,302	\$111.82
STONE	4,604	1,858	666	284	3,938	1,574	\$548,823	\$119.21
SULLIVAN	1,059	467	245	99	814	368	\$124,337	\$117.41
TANEY	9,107	3,927	1,422	615	7,685	3,312	\$1,107,592	\$121.62
TEXAS	4,874	2,112	1,209	529	3,665	1,583	\$561,094	\$115.12
VERNON	3,633	1,636	875	402	2,758	1,234	\$419,647	\$115.51
WARREN	4,841	2,080	1,156	428	3,685	1,652	\$626,230	\$129.36
WASHINGTON	7,531	3,331	1,715	763	5,816	2,568	\$925,533	\$122.90
WAYNE	3,263	1,541	840	406	2,423	1,135	\$363,276	\$111.33
WEBSTER	5,449	2,109	1,202	421	4,247	1,688	\$637,502	\$116.99
WORTH	194	93	30	15	164	78	\$17,327	\$89.31
WRIGHT	5,219	2,172	1,221	525	3,998	1,647	\$611,794	\$117.22
ST LOUIS CITY	110,439	59,707	45,615	18,306	64,824	41,401	\$15,217,961	\$137.80

**TABLE 29
FOOD STAMP PROGRAM PARTICIPATION BY REGION AND COUNTY
DECEMBER 2010**

		TOTAL HOUSEHOLDS	TOTAL PERSONS	TOTAL BENEFITS ISSUED	AVERAGE VALUE OF BENEFITS PER HOUSEHOLD	AVERAGE VALUE OF BENEFITS PER PERSON
NW REGION	ANDREW	664	1,587	\$187,722	\$282.71	\$118.29
	ATCHISON	254	525	\$58,640	\$230.87	\$111.70
	BUCHANAN	7,645	17,048	\$2,174,404	\$284.42	\$127.55
	CALDWELL	509	1,240	\$145,349	\$285.56	\$117.22
	CARROLL	596	1,425	\$168,276	\$282.34	\$118.09
	CASS	4,703	11,411	\$1,440,703	\$306.34	\$126.26
	CHARITON	384	935	\$108,106	\$281.53	\$115.62
	CLINTON	844	2,167	\$262,347	\$310.84	\$121.06
	COOPER	914	2,066	\$245,570	\$268.68	\$118.86
	DAVISS	407	1,108	\$128,038	\$314.59	\$115.56
	DE KALB	466	1,027	\$115,469	\$247.79	\$112.43
	GENTRY	274	704	\$73,463	\$268.11	\$104.35
	GRUNDY	617	1,438	\$158,992	\$257.69	\$110.56
	HARRISON	597	1,423	\$159,855	\$267.76	\$112.34
	HOLT	196	481	\$50,309	\$256.68	\$104.59
	JOHNSON	2,636	6,115	\$775,389	\$294.15	\$126.80
	LAFAYETTE	2,074	4,784	\$593,927	\$286.37	\$124.15
	LINN	839	1,955	\$218,972	\$260.99	\$112.01
	LIVINGSTON	885	2,052	\$240,409	\$271.65	\$117.16
	MERCER	182	450	\$49,635	\$272.72	\$110.30
	NODAWAY	632	1,434	\$163,891	\$259.32	\$114.29
	PETTIS	2,930	6,541	\$811,308	\$276.90	\$124.03
	PUTNAM	272	583	\$62,559	\$230.00	\$107.31
	RAY	1,185	2,866	\$347,137	\$292.94	\$121.12
	SALINE	2,272	5,189	\$598,566	\$263.45	\$115.35
	SULLIVAN	467	1,059	\$124,337	\$266.25	\$117.41
	WORTH	93	194	\$17,327	\$186.31	\$89.31
	NW TOTAL	33,537	77,807	\$9,480,700	\$282.69	\$121.85
NE REGION	ADAIR	1,403	2,993	\$343,202	\$244.62	\$114.67
	AUDRAIN	1,662	3,828	\$467,500	\$281.29	\$122.13
	BOONE	9,696	19,889	\$2,615,852	\$269.79	\$131.52
	CALLAWAY	2,605	5,824	\$735,067	\$282.18	\$126.21
	CLARK	372	923	\$100,337	\$269.72	\$108.71
	COLE	4,006	8,996	\$1,155,762	\$288.51	\$128.48
	FRANKLIN	5,371	13,019	\$1,608,856	\$299.54	\$123.58
	GASCONADE	796	1,872	\$222,027	\$278.93	\$118.60
	HOWARD	599	1,365	\$154,773	\$258.39	\$113.39
	KNOX	230	524	\$58,954	\$256.32	\$112.51
	LEWIS	517	1,209	\$131,922	\$255.17	\$109.12
	LINCOLN	3,300	8,134	\$1,025,831	\$310.86	\$126.12
	MACON	950	2,221	\$251,777	\$265.03	\$113.36
	MARION	2,401	5,349	\$623,636	\$259.74	\$116.59
	MONROE	434	1,044	\$114,051	\$262.79	\$109.24
	MONTGOMERY	934	2,279	\$270,606	\$289.73	\$118.74
	OSAGE	499	1,204	\$145,523	\$291.63	\$120.87
	PIKE	1,127	2,572	\$294,632	\$261.43	\$114.55
	RALLS	453	1,077	\$124,250	\$274.28	\$115.37
	RANDOLPH	2,246	5,090	\$600,990	\$267.58	\$118.07
	SCHUYLER	276	652	\$68,435	\$247.95	\$104.96
	SCOTLAND	210	500	\$51,585	\$245.64	\$103.17
	SHELBY	366	889	\$98,309	\$268.60	\$110.58
	WARREN	2,080	4,841	\$626,230	\$301.07	\$129.36
	NE TOTAL	42,533	96,294	\$11,890,107	\$279.55	\$123.48
SE REGION	BOLLINGER	1,071	2,457	\$275,541	\$257.27	\$112.15
	BUTLER	5,102	10,451	\$1,212,289	\$237.61	\$116.00
	CAPE GIRARDEAU	4,924	10,425	\$1,302,094	\$264.44	\$124.90
	CARTER	735	1,638	\$172,330	\$234.46	\$105.21
	CRAWFORD	2,316	5,419	\$657,136	\$283.74	\$121.27
	DENT	1,505	3,413	\$402,777	\$267.63	\$118.01
	DUNKLIN	4,807	10,011	\$1,196,877	\$248.99	\$119.56
	HOWELL	3,995	9,331	\$1,083,064	\$271.10	\$116.07

**TABLE 29
FOOD STAMP PROGRAM PARTICIPATION BY REGION AND COUNTY
DECEMBER 2010**

		TOTAL HOUSEHOLDS	TOTAL PERSONS	TOTAL BENEFITS ISSUED	AVERAGE VALUE OF BENEFITS PER HOUSEHOLD	AVERAGE VALUE OF BENEFITS PER PERSON
SE REGION	IRON	1,160	2,623	\$296,790	\$255.85	\$113.15
	MADISON	1,272	2,784	\$310,849	\$244.38	\$111.66
	MARIES	487	1,155	\$136,294	\$279.86	\$118.00
	MISSISSIPPI	2,080	4,110	\$487,910	\$234.57	\$118.71
	NEW MADRID	2,486	4,953	\$568,644	\$228.74	\$114.81
	OREGON	1,164	2,591	\$286,960	\$246.53	\$110.75
	PEMISCOT	3,166	6,595	\$788,691	\$249.11	\$119.59
	PERRY	1,272	2,828	\$337,368	\$265.23	\$119.30
	PHELPS	3,000	6,692	\$816,455	\$272.15	\$122.00
	PULASKI	2,338	5,369	\$665,364	\$284.59	\$123.93
	REYNOLDS	722	1,615	\$188,249	\$260.73	\$116.56
	RIPLEY	2,055	4,463	\$513,941	\$250.09	\$115.16
	ST FRANCOIS	6,294	13,509	\$1,649,279	\$262.04	\$122.09
	STE GENEVIEVE	990	2,271	\$275,825	\$278.61	\$121.46
	SCOTT	4,553	9,522	\$1,135,375	\$249.37	\$119.24
	SHANNON	906	2,063	\$234,035	\$258.32	\$113.44
	STODDARD	2,718	5,628	\$629,302	\$231.53	\$111.82
	TEXAS	2,112	4,874	\$561,094	\$265.67	\$115.12
	WASHINGTON	3,331	7,531	\$925,533	\$277.85	\$122.90
	WAYNE	1,541	3,263	\$363,276	\$235.74	\$111.33
	SE TOTAL	68,102	147,584	\$17,473,341	\$256.58	\$118.40
SW REGION	BARRY	2,803	6,870	\$836,441	\$298.41	\$121.75
	BARTON	1,057	2,574	\$300,383	\$284.18	\$116.70
	BATES	1,038	2,547	\$291,624	\$280.95	\$114.50
	BENTON	1,686	3,621	\$444,198	\$263.46	\$122.67
	CAMDEN	2,565	6,070	\$754,083	\$293.99	\$124.23
	CEDAR	1,373	3,044	\$361,270	\$263.12	\$118.68
	CHRISTIAN	3,867	9,993	\$1,223,312	\$316.35	\$122.42
	DADE	566	1,315	\$146,110	\$258.15	\$111.11
	DALLAS	1,505	3,561	\$431,636	\$286.80	\$121.21
	DOUGLAS	1,489	3,546	\$415,062	\$278.75	\$117.05
	GREENE	18,998	41,620	\$5,264,249	\$277.09	\$126.48
	HENRY	1,908	4,053	\$489,895	\$256.76	\$120.87
	HICKORY	813	1,730	\$204,736	\$251.83	\$118.34
	JASPER	9,912	22,188	\$2,687,259	\$271.11	\$121.11
	LACLEDE	3,267	7,842	\$930,677	\$284.87	\$118.68
	LAWRENCE	2,650	6,457	\$764,562	\$288.51	\$118.41
	MCDONALD	1,905	4,875	\$574,993	\$301.83	\$117.95
	MILLER	2,147	5,206	\$620,833	\$289.16	\$119.25
	MONITEAU	820	2,007	\$237,097	\$289.14	\$118.13
	MORGAN	1,664	3,860	\$456,540	\$274.36	\$118.27
	NEWTON	3,537	8,763	\$1,046,745	\$295.94	\$119.45
	OZARK	798	1,787	\$202,199	\$253.38	\$113.15
	POLK	2,521	6,109	\$741,728	\$294.22	\$121.42
	ST CLAIR	986	2,117	\$257,830	\$261.49	\$121.79
	STONE	1,858	4,604	\$548,823	\$295.38	\$119.21
	TANEY	3,927	9,107	\$1,107,592	\$282.05	\$121.62
	VERNON	1,636	3,633	\$419,647	\$256.51	\$115.51
	WEBSTER	2,109	5,449	\$637,502	\$302.28	\$116.99
	WRIGHT	2,172	5,219	\$611,794	\$281.67	\$117.22
	SW TOTAL	81,577	189,767	\$23,008,819	\$282.05	\$121.25
KC REGION	CLAY	9,218	21,786	\$2,747,450	\$298.05	\$126.11
	JACKSON	58,336	123,646	\$16,599,505	\$284.55	\$134.25
	PLATTE	2,441	6,002	\$778,353	\$318.87	\$129.68
	KC TOTAL	69,995	151,434	\$20,125,308	\$287.52	\$132.90
STL REGION	JEFFERSON	11,410	26,176	\$3,303,903	\$289.56	\$126.22
	ST CHARLES	9,231	21,486	\$2,781,274	\$301.30	\$129.45
	ST LOUIS COUNTY	54,389	117,028	\$15,291,832	\$281.16	\$130.67
	ST LOUIS CITY	59,707	110,439	\$15,217,961	\$254.88	\$137.80
	STL TOTAL	134,737	275,129	\$36,594,971	\$271.60	\$133.01
STATEWIDE		430,481	938,015	\$118,573,246	\$275.44	\$126.41