



**Family Support Division  
MO HealthNet Division**

**MONTHLY  
MANAGEMENT  
REPORT**

**November 2016**

**Missouri Department of Social Services  
Research and Data Analysis  
221 W. High Street  
Jefferson City, MO 65101**



## TABLE OF CONTENTS

Glossary		Definition of Categories of Assistance and Types of MO HealthNet Services .....	1
Figure	1	Map of the Department of Social Services Regions .....	2

### **TEMPORARY ASSISTANCE**

Figure	2	Temporary Assistance Families – 60-Month Trend .....	4
Figure	3	Temporary Assistance Payments – 60-Month Trend.....	4
Table	1	Statewide Summary .....	5
Table	1A	Drug Testing.....	7
Table	2	Applications.....	8-9
Table	3	Families and Payments .....	10-11
Table	4	Families and Persons Receiving Cash.....	12-13
Table	5	Work Activities.....	14-15
Table	6	Reviews.....	16-17

### **MO HEALTHNET**

Table	7	Statewide Eligibility Summary .....	21-23
Table	8	Eligibility by Region .....	24-25
Table	9	Eligibility by Region and County .....	26-71
Table	10	Family MO HealthNet Applications.....	72-73
Table	10A	Family MO HealthNet Applications Resolved .....	75
Table	11	Family MO HealthNet Applications – How received .....	76-77
Table	12	MHK, MHF and TMH Families.....	78-79
Table	13	Family MO HealthNet Children.....	80-81
Table	14	Family MO HealthNet Parents/Caretakers .....	82-83
Table	15	MHABD Non-Blind Applications for Persons < 65 Years of Age.....	84-85

Table	16	MHABD Non-Blind Applications for Persons 65+ Years of Age.....	86-87
Table	17	MHABD Blind Applications .....	88-89
Table	18	MO HealthNet for the Aged, Blind and Disabled .....	90-91
Table	19	Qualified Medicare Beneficiary .....	92-93
Table	20	Specified Low-Income Medicare Beneficiary .....	94-95
Table	21	Reviews .....	96-101
Figure	4	MO HealthNet Recipients – 60-Month Trend.....	102
Figure	5	MO HealthNet Payments – 60-Month Trend .....	103
Table	22	MO HealthNet Recipients and Payments by Type of Service.....	104-125
Table	23	MO HealthNet Recipients and Payments by Eligibility Category ..	126-154
Table	24	Women’s Health Services Recipients and Payments .....	155

<b>FOOD STAMPS</b>
--------------------

Figure	6	Food Stamp Households – 60-Month Trend.....	158
Figure	7	Food Stamp Benefits – 60-Month Trend.....	158
Table	25	Statewide Participation Summary.....	159
Table	26	Applications and Currency.....	160-161
Table	27	Expedited Applications .....	162-163
Table	28	Participation and Benefits Issued by County .....	164-165
Table	29	Participation and Benefits Issued by Region and County .....	166-167

<b>NOTE</b>
-------------

- Payment data is for informational purposes only and is not meant to provide an auditable account of expenditures.
- Observe caution in use of percentages when base for computations is small, especially if observations total less than 100.

## GLOSSARY

### ***DEFINITION OF CATEGORIES OF ASSISTANCE AND TYPES OF MO HEALTHNET SERVICES***

AIDS	Acquired Immune Deficiency Syndrome
BCCT	Breast & Cervical Cancer Treatment
BP	Blind Pension
CHIP	Children's Health Initiative Programs
CRNA	Certified Registered Nurse Anesthetist
CSTAR	Comprehensive Substance Treatment and Rehabilitation
CWEP/AWEP	Community Work Experience Program/Alternative Work Experience Program
DME	Durable Medical Equipment
DYS	Division of Youth Services
EPSDT	Early and Periodic Screening, Diagnosis and Treatment
FFM	Federally Facilitated Marketplace
FSD	Family Support Division
HDN	Homeless, Dependent, Neglected
ICF/IID	Intermediate Care Facilities for Individuals with Intellectual Disabilities
MHABD	MO HealthNet for the Aged, Blind and Disabled
MHCC	MO HealthNet for Children in Care
MHF	MO HealthNet for Families
MHK	MO HealthNet for Kids
MOCDD	Missouri Children with Developmental Disabilities
MR/DD	Mentally Retarded/Developmentally Disabled
NC	Nursing Care - Cash program for recipients in practical or professional homes, domiciliary homes or boarding homes; NC-General Relief and NC-Aid to Blind Supplemental cases are included in the NC data and are not listed separately
PA	Public Assistance
PE	Presumptive Eligibility
QMB	Qualified Medicare Beneficiary
RCF	Residential Care Facility
SAB	Supplemental Aid to the Blind
SLMB	Specified Low-Income Medicare Beneficiary
SNF	Skilled Nursing Facility
SSI	Supplemental Security Income
SSI-SP	Supplemental Security Income and State Supplementation
SP	State Supplementation Only
TCM	Targeted Case Management
TEB	Transitional Employment Benefit
TMH	Transitional MO HealthNet
TWHA	Ticket to Work Health Assurance Program
UWHS	Uninsured Women's Health Services
Vendor Cases	Nursing Homes and Other Institutions directly reimbursed by MO HealthNet

**Figure 1**

**Department of Social Services  
Regions**



***TEMPORARY ASSISTANCE***

**Figure 2**  
**Temporary Assistance Families**  
**60-Month Trend through November 2016**

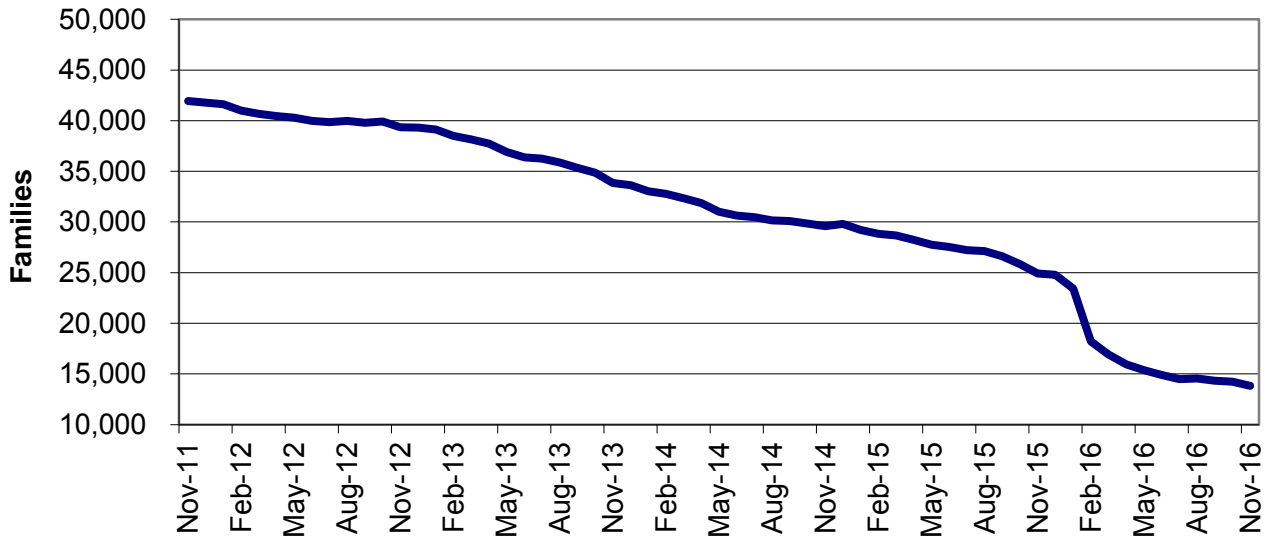

**Figure 3**  
**Temporary Assistance Payments**  
**60-Month Trend through November 2016**

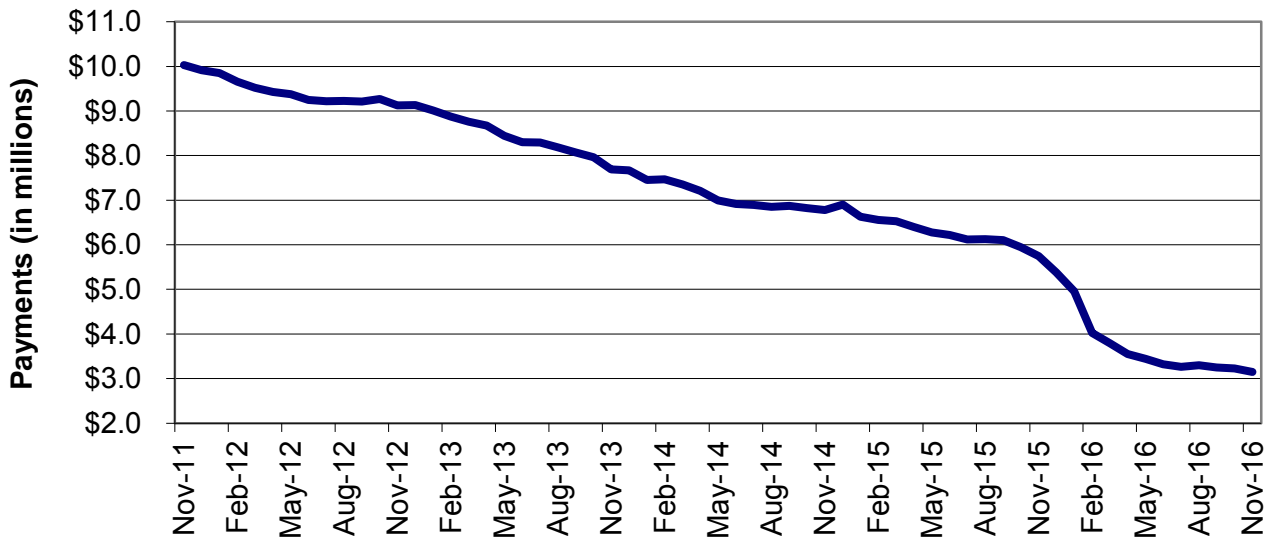



**TABLE 1  
TEMPORARY ASSISTANCE  
NOVEMBER 2016**

	NUMBER OR AMOUNT NOV-2016	NUMBER OR AMOUNT OCT-2016	NUMBER OR AMOUNT SEP-2016	NUMBER OR AMOUNT NOV-2015	CHANGE FROM LAST MONTH	CHANGE FROM 2 MONTHS AGO	CHANGE FROM LAST YEAR
<b>*** TEMPORARY ASSISTANCE</b>							
APPLICATIONS RECEIVED	2,303	2,311	2,606	2,358	-0.3%	-11.6%	-2.3%
APPLICATIONS APPROVED	1,003	1,133	1,278	1,402	-11.5%	-21.5%	-28.5%
APPLICATIONS REJECTED	1,175	1,117	1,298	780	5.2%	-9.5%	50.6%
APPLICATIONS PENDING	1,209	1,200	1,242	1,139	0.8%	-2.7%	6.1%
CASES CLOSED	1,236	1,451	1,398	2,287	-14.8%	-11.6%	-46.0%
<b>CHILDREN ONLY RECEIVING CASH</b>							
FAMILIES	6,155	6,209	6,250	7,043	-0.9%	-1.5%	-12.6%
CHILDREN	10,817	10,874	10,956	12,334	-0.5%	-1.3%	-12.3%
PAYMENTS	\$1,195,208	\$1,201,705	\$1,209,027	\$1,358,859	-0.5%	-1.1%	-12.0%
<b>ONE PARENT RECEIVING CASH</b>							
FAMILIES	7,073	7,406	7,450	16,025	-4.5%	-5.1%	-55.9%
CHILDREN	12,109	12,682	12,727	26,976	-4.5%	-4.9%	-55.1%
PARENTS/CARETAKERS	7,074	7,409	7,452	16,037	-4.5%	-5.1%	-55.9%
PERSONS	19,183	20,091	20,179	43,013	-4.5%	-4.9%	-55.4%
PAYMENTS	\$1,752,855	\$1,824,669	\$1,841,847	\$3,846,837	-3.9%	-4.8%	-54.4%
<b>TWO PARENTS RECEIVING CASH</b>							
FAMILIES	597	621	618	1,859	-3.9%	-3.4%	-67.9%
CHILDREN	1,555	1,552	1,498	4,020	0.2%	3.8%	-61.3%
PARENTS/CARETAKERS	1,187	1,238	1,228	3,700	-4.1%	-3.3%	-67.9%
PERSONS	2,742	2,790	2,726	7,720	-1.7%	0.6%	-64.5%
PAYMENTS	\$199,654	\$203,561	\$196,382	\$541,873	-1.9%	1.7%	-63.2%
<b>ALL RECEIVING CASH</b>							
TOTAL FAMILIES	13,825	14,236	14,318	24,927	-2.9%	-3.4%	-44.5%
TOTAL CHILDREN	24,481	25,108	25,181	43,330	-2.5%	-2.8%	-43.5%
TOTAL PARENTS/CARETAKERS	8,261	8,647	8,680	19,737	-4.5%	-4.8%	-58.1%
TOTAL PERSONS	32,742	33,755	33,861	63,067	-3.0%	-3.3%	-48.1%
TOTAL PAYMENTS	\$3,147,717	\$3,229,935	\$3,247,256	\$5,747,569	-2.5%	-3.1%	-45.2%
AVERAGE PER FAMILY	\$227.68	\$226.89	\$226.80	\$230.58	0.4%	0.4%	-1.3%
<b>*** TEB</b>							
APPLICATIONS APPROVED	286	231	285	458	23.8%	0.4%	-37.6%
APPLICATIONS REJECTED	152	156	169	284	-2.6%	-10.1%	-46.5%
FAMILIES	1,216	1,219	1,246	2,250	-0.2%	-2.4%	-46.0%
CHILDREN	2,135	2,124	2,135	3,904	0.5%	0.0%	-45.3%
PARENTS/CARETAKERS	1,196	1,200	1,226	2,259	-0.3%	-2.4%	-47.1%
PERSONS	3,331	3,324	3,361	6,163	0.2%	-0.9%	-46.0%
PAYMENTS	\$60,800	\$60,950	\$62,500	\$112,950	-0.2%	-2.7%	-46.2%
CASES CLOSED	104	113	134	202	-8.0%	-22.4%	-48.5%
<b>*** TA DIVERSION</b>							
FAMILIES	0	1	0	0	-100.0%	0.0%	0.0%
PAYMENTS	\$0	\$876	\$0	\$0	-100.0%	0.0%	0.0%

***This page is intentionally left blank.***

**TABLE 1A  
TEMPORARY ASSISTANCE DRUG TESTING  
NOVEMBER 2016**

	NUMBER NOV-2016	NUMBER CY 2016- TO-DATE	NUMBER CY 2015	NUMBER CY 2014	NUMBER CY 2013
<b>DRUG TESTING</b>					
# OF DRUG TEST REFERRALS DUE TO SCREENING	18	227	329	446	527
# OF DRUG TEST REFERRALS DUE TO HIGHWAY PATROL MATCH	51	223	474	442	431
COUNT OF POSITIVE DRUG TESTS	1	21	38	48	31
COUNT OF NEGATIVE DRUG TESTS	12	146	255	359	320
COUNT OF DID NOT COOPERATE	0	5	17	24	12
COUNT OF NO SHOWS	0	285	280	603	187
COUNT OF UNABLE TO LOCATE	1	24	59	59	29
# PENDING TESTS BUT TA CASE CLOSSES	5	86	104	69	0
<b>TREATMENT</b>					
# THAT WAIVED DRUG TEST AND IN TREATMENT	4	33	48	41	61
# IN TREATMENT FROM SCREENING & TESTED POSITIVE	1	20	25	11	7
# IN TREATMENT FROM HP MATCH & TESTED POSITIVE	0	6	24	9	1
# REFERRED THAT COMPLETED TREATMENT (CMP)	0	1	1	0	0
# REFERRED THAT DID NOT NEED TREATMENT (ACM)	0	3	1	0	0
# REFERRED THAT DID NOT COMPLETE TREATMENT (RFA,RET,RTC)	0	5	15	3	15
# REFERRED THAT TA CASE CLOSED PRIOR TO TREATMENT COMPLETION (CLO)	5	50	27	32	20
<b>DISQUALIFICATIONS</b>					
FAILED TO COOPERATE WITH MANDATORY SCREENING QUESTIONS (MSQ)	1	10	6	4	4
FAILED TO PROVIDE A VALID SAMPLE (DNC)	0	4	16	8	1
DID NOT SHOW-UP FOR DRUG TEST (DNS)	0	283	284	189	12
DRUG TEST RETURNED POSITIVE RESULT (DTP)	0	0	0	0	0
FAILURE TO PARTICIPATE IN MANDATORY TREATMENT (TRP)	0	15	34	23	15
FAILURE TO COMPLETE MANDATORY TREATMENT (TRC)	0	4	9	0	0
DRUG TEST RETURNED POSITIVE RESULT - 6 MONTHS (DP6)	0	2	2	1	0
DID NOT SHOW-UP FOR DRUG TEST - 6 MONTHS (6NS)	0	3	1	11	0
FAILED TO PROVIDE A VALID SAMPLE - 6 MONTHS (6FC)	0	1	0	0	0
VIOLATION OR MISUSE OF TA FUNDS BY PROTECTIVE PAYEE (PPV)	0	0	0	0	0

THE FIGURES PROVIDED ABOVE REPRESENT OUTCOMES REPORTED THROUGHOUT THE MONTH. A TEMPORARY ASSISTANCE PARTICIPANT MAY BE INCLUDED IN ONE OR MORE OF THE REPORTING CATEGORIES DURING A GIVEN MONTH. THE PROCESS OF DRUG TESTING TA PARTICIPANTS INVOLVES A NUMBER OF STEPS, FOR EXAMPLE: A PARTICIPANT REFERRED FOR TESTING AT THE END OF THE REPORTING MONTH MAY NOT BE SCHEDULED TO TEST UNTIL THE FOLLOWING MONTH. ADDITIONALLY, THOSE PARTICIPANTS TESTED IN THE LATTER PART OF A MONTH MAY NOT HAVE A TEST RESULT UNTIL THE FOLLOWING MONTH. RESULTS WILL NOT EQUAL REFERRALS IN ANY GIVEN MONTH.

NOTE: TEMPORARY ASSISTANCE DRUG TESTING BEGAN 03/04/2013

**TABLE 2  
TEMPORARY ASSISTANCE APPLICATIONS  
NOVEMBER 2016**

		# RECEIVED	# APPROVED	# REJECTED	PERCENT REJECTED	TOTAL RESOLVED	DAYS FOR APPLICATION RESOLUTION					% OVER 45 DAYS	AVERAGE DAYS
							30 OR LESS DAYS	31-45 DAYS	46-90 DAYS	91-105 DAYS	OVER 105 DAYS		
NW REGION	ATCHISON	4	1	0	0.0%	1	1	0	0	0	0	0.0%	7
	CALDWELL	0	0	1	100.0%	1	1	0	0	0	0	0.0%	30
	CARROLL	3	1	0	0.0%	1	1	0	0	0	0	0.0%	9
	CASS	39	8	17	68.0%	25	22	3	0	0	0	0.0%	16
	CHARITON	3	1	1	50.0%	2	2	0	0	0	0	0.0%	23
	CLINTON	12	2	5	71.4%	7	7	0	0	0	0	0.0%	14
	COOPER	6	5	3	37.5%	8	7	0	1	0	0	12.5%	24
	DAVISS	3	1	1	50.0%	2	1	1	0	0	0	0.0%	36
	GENTRY	1	1	0	0.0%	1	1	0	0	0	0	0.0%	30
	GRUNDY	3	1	5	83.3%	6	6	0	0	0	0	0.0%	21
	HARRISON	5	4	3	42.9%	7	6	1	0	0	0	0.0%	19
	HOLT	0	0	0	0.0%	0	0	0	0	0	0	0.0%	0
	JOHNSON	16	9	6	40.0%	15	15	0	0	0	0	0.0%	17
	LAFAYETTE	7	1	3	75.0%	4	3	1	0	0	0	0.0%	19
	LINN	10	1	4	80.0%	5	5	0	0	0	0	0.0%	20
	LIVINGSTON	5	1	5	83.3%	6	6	0	0	0	0	0.0%	23
	MERCER	1	1	0	0.0%	1	1	0	0	0	0	0.0%	15
	NODAWAY	5	2	3	60.0%	5	4	1	0	0	0	0.0%	25
	PETTIS	39	9	22	71.0%	31	28	2	0	1	0	3.2%	21
	PUTNAM	2	0	0	0.0%	0	0	0	0	0	0	0.0%	0
	RAY	11	3	8	72.7%	11	9	2	0	0	0	0.0%	19
	SALINE	7	2	8	80.0%	10	10	0	0	0	0	0.0%	24
	SULLIVAN	0	0	2	100.0%	2	1	1	0	0	0	0.0%	35
	WORTH	4	1	0	0.0%	1	0	0	1	0	0	100.0%	83
	NW TOTAL	186	55	97	63.8%	152	137	12	2	1	0	2.0%	20
NE REGION	ADAIR	10	5	6	54.5%	11	11	0	0	0	0	0.0%	21
	AUDRAIN	8	6	3	33.3%	9	9	0	0	0	0	0.0%	9
	BOONE	45	28	19	40.4%	47	46	1	0	0	0	0.0%	19
	CALLAWAY	19	8	12	60.0%	20	18	1	1	0	0	5.0%	17
	CLARK	3	2	2	50.0%	4	4	0	0	0	0	0.0%	10
	COLE	43	16	23	59.0%	39	39	0	0	0	0	0.0%	16
	GASCONADE	8	7	6	46.2%	13	11	2	0	0	0	0.0%	25
	HOWARD	3	1	2	66.7%	3	3	0	0	0	0	0.0%	17
	KNOX	1	0	0	0.0%	0	0	0	0	0	0	0.0%	0
	LEWIS	1	1	2	66.7%	3	2	1	0	0	0	0.0%	24
	LINCOLN	16	4	9	69.2%	13	11	2	0	0	0	0.0%	25
	MACON	7	1	4	80.0%	5	4	1	0	0	0	0.0%	18
	MARION	16	9	7	43.8%	16	16	0	0	0	0	0.0%	18
	MONITEAU	4	1	3	75.0%	4	4	0	0	0	0	0.0%	25
	MONROE	9	3	5	62.5%	8	7	1	0	0	0	0.0%	15
	MONTGOMERY	5	2	0	0.0%	2	2	0	0	0	0	0.0%	8
	OSAGE	1	0	1	100.0%	1	1	0	0	0	0	0.0%	30
	PIKE	10	8	7	46.7%	15	13	2	0	0	0	0.0%	24
	RALLS	4	3	1	25.0%	4	4	0	0	0	0	0.0%	18
	RANDOLPH	14	2	6	75.0%	8	8	0	0	0	0	0.0%	19
	SCHUYLER	2	2	1	33.3%	3	3	0	0	0	0	0.0%	15
	SCOTLAND	2	2	0	0.0%	2	2	0	0	0	0	0.0%	24
	SHELBY	2	1	2	66.7%	3	2	1	0	0	0	0.0%	26
	WARREN	8	2	6	75.0%	8	6	0	2	0	0	25.0%	29
	NE TOTAL	241	114	127	52.7%	241	226	12	3	0	0	1.2%	19
SE REGION	BOLLINGER	8	3	2	40.0%	5	5	0	0	0	0	0.0%	16
	BUTLER	23	10	19	65.5%	29	29	0	0	0	0	0.0%	19
	CAPE GIRARDEAU	36	17	21	55.3%	38	38	0	0	0	0	0.0%	19
	CARTER	3	0	0	0.0%	0	0	0	0	0	0	0.0%	0
	CRAWFORD	8	8	3	27.3%	11	11	0	0	0	0	0.0%	17
	DENT	14	3	9	75.0%	12	12	0	0	0	0	0.0%	18
	DUNKLIN	27	13	16	55.2%	29	26	3	0	0	0	0.0%	21
	HOWELL	33	13	19	59.4%	32	26	5	1	0	0	3.1%	20
	IRON	5	5	1	16.7%	6	6	0	0	0	0	0.0%	15
	MADISON	8	3	2	40.0%	5	5	0	0	0	0	0.0%	9
	MARIES	1	0	2	100.0%	2	2	0	0	0	0	0.0%	16

**TABLE 2  
TEMPORARY ASSISTANCE APPLICATIONS  
NOVEMBER 2016**

		# RECEIVED	# APPROVED	# REJECTED	PERCENT REJECTED	TOTAL RESOLVED	DAYS FOR APPLICATION RESOLUTION					% OVER 45 DAYS	AVERAGE DAYS
							30 OR LESS DAYS	31-45 DAYS	46-90 DAYS	91-105 DAYS	OVER 105 DAYS		
SE REGION	MISSISSIPPI	15	5	4	44.4%	9	9	0	0	0	0	0.0%	19
	NEW MADRID	16	7	7	50.0%	14	12	2	0	0	0	0.0%	24
	OREGON	4	2	5	71.4%	7	6	1	0	0	0	0.0%	23
	PEMISCOT	28	15	17	53.1%	32	29	3	0	0	0	0.0%	20
	PERRY	7	1	3	75.0%	4	4	0	0	0	0	0.0%	16
	PHELPS	16	6	5	45.5%	11	9	1	1	0	0	9.1%	28
	PULASKI	17	9	10	52.6%	19	16	3	0	0	0	0.0%	22
	REYNOLDS	1	1	1	50.0%	2	2	0	0	0	0	0.0%	22
	RIPLEY	8	3	1	25.0%	4	4	0	0	0	0	0.0%	12
	ST FRANCOIS	31	11	19	63.3%	30	24	4	2	0	0	6.7%	23
	STE GENEVIEVE	4	3	1	25.0%	4	3	1	0	0	0	0.0%	23
	SCOTT	37	9	16	64.0%	25	24	0	1	0	0	4.0%	17
	SHANNON	7	4	2	33.3%	6	6	0	0	0	0	0.0%	13
	STODDARD	15	5	8	61.5%	13	12	1	0	0	0	0.0%	23
	TEXAS	8	5	4	44.4%	9	8	1	0	0	0	0.0%	19
	WASHINGTON	6	5	4	44.4%	9	8	1	0	0	0	0.0%	25
	WAYNE	10	3	7	70.0%	10	9	1	0	0	0	0.0%	24
	WRIGHT	11	3	7	70.0%	10	10	0	0	0	0	0.0%	24
	SE TOTAL	407	172	215	55.6%	387	355	27	5	0	0	1.3%	20
SW REGION	BARRY	13	7	8	53.3%	15	14	1	0	0	0	0.0%	22
	BARTON	3	0	1	100.0%	1	1	0	0	0	0	0.0%	30
	BATES	10	3	4	57.1%	7	6	0	1	0	0	14.3%	17
	BENTON	14	5	7	58.3%	12	12	0	0	0	0	0.0%	13
	CAMDEN	19	4	8	66.7%	12	12	0	0	0	0	0.0%	16
	CEDAR	7	2	6	75.0%	8	7	1	0	0	0	0.0%	18
	CHRISTIAN	18	4	13	76.5%	17	16	1	0	0	0	0.0%	19
	DADE	2	0	0	0.0%	0	0	0	0	0	0	0.0%	0
	DALLAS	6	1	4	80.0%	5	5	0	0	0	0	0.0%	20
	DOUGLAS	4	2	4	66.7%	6	6	0	0	0	0	0.0%	18
	GREENE	75	39	34	46.6%	73	60	11	2	0	0	2.7%	22
	HENRY	8	7	3	30.0%	10	9	1	0	0	0	0.0%	15
	HICKORY	3	1	2	66.7%	3	2	0	1	0	0	33.3%	22
	JASPER	58	17	22	56.4%	39	35	3	1	0	0	2.6%	18
	LACLEDE	15	8	8	50.0%	16	16	0	0	0	0	0.0%	16
	LAWRENCE	14	7	6	46.2%	13	12	1	0	0	0	0.0%	21
	MCDONALD	4	1	2	66.7%	3	2	1	0	0	0	0.0%	27
	MILLER	14	4	9	69.2%	13	12	1	0	0	0	0.0%	21
	MORGAN	12	1	11	91.7%	12	11	1	0	0	0	0.0%	22
	NEWTON	21	6	14	70.0%	20	19	0	1	0	0	5.0%	19
	OZARK	3	0	2	100.0%	2	2	0	0	0	0	0.0%	29
	POLK	13	5	5	50.0%	10	10	0	0	0	0	0.0%	18
	ST CLAIR	3	0	1	100.0%	1	1	0	0	0	0	0.0%	10
	STONE	10	4	4	50.0%	8	7	0	1	0	0	12.5%	23
	TANEY	27	4	16	80.0%	20	18	2	0	0	0	0.0%	19
	VERNON	11	2	3	60.0%	5	5	0	0	0	0	0.0%	14
	WEBSTER	17	11	9	45.0%	20	17	3	0	0	0	0.0%	18
	SW TOTAL	404	145	206	58.7%	351	317	27	7	0	0	2.0%	19
KC REGION	ANDREW	3	1	0	0.0%	1	1	0	0	0	0	0.0%	15
	BUCHANAN	57	24	27	52.9%	51	45	6	0	0	0	0.0%	19
	CLAY	41	21	27	56.3%	48	43	3	2	0	0	4.2%	20
	DE KALB	4	2	1	33.3%	3	3	0	0	0	0	0.0%	18
	JACKSON	321	161	153	48.7%	314	295	15	4	0	0	1.3%	19
	PLATTE	11	9	6	40.0%	15	15	0	0	0	0	0.0%	18
	KC TOTAL	437	218	214	49.5%	432	402	24	6	0	0	1.4%	19
STL REGION	FRANKLIN	42	17	21	55.3%	38	35	2	1	0	0	2.6%	20
	JEFFERSON	29	14	14	50.0%	28	27	0	1	0	0	3.6%	21
	ST CHARLES	38	23	22	48.9%	45	43	2	0	0	0	0.0%	17
	ST LOUIS COUNTY	261	116	144	55.4%	260	239	15	5	1	0	2.3%	19
	ST LOUIS CITY	258	129	115	47.1%	244	233	8	1	0	2	1.2%	17
	STL TOTAL	628	299	316	51.4%	615	577	27	8	1	2	1.8%	18
STATEWIDE		2,303	1,003	1,175	53.9%	2,178	2,014	129	31	2	2	1.6%	19

**TABLE 3  
TEMPORARY ASSISTANCE FAMILIES AND PAYMENTS  
NOVEMBER 2016**

		CHILD ONLY FAMILIES	ONE PARENT FAMILIES	TWO PARENT FAMILIES	TOTAL FAMILIES	TOTAL PAYMENTS	AVE PAYMENT PER FAMILY	TEB FAMILIES	TEB PAYMENTS
NW REGION	ATCHISON	2	3	1	6	\$1,349	\$224.83	1	\$50
	CALDWELL	7	6	0	13	\$3,443	\$264.85	1	\$50
	CARROLL	10	7	1	18	\$3,671	\$203.94	0	\$0
	CASS	40	78	6	124	\$27,906	\$225.05	27	\$1,350
	CHARITON	4	6	2	12	\$2,945	\$245.42	0	\$0
	CLINTON	10	11	2	23	\$4,941	\$214.83	2	\$100
	COOPER	17	16	1	34	\$7,778	\$228.76	3	\$150
	DAVISS	7	9	1	17	\$3,884	\$228.47	0	\$0
	GENTRY	3	1	0	4	\$740	\$185.00	0	\$0
	GRUNDY	14	13	2	29	\$6,511	\$224.52	2	\$100
	HARRISON	12	13	4	29	\$6,733	\$232.17	1	\$50
	HOLT	2	2	0	4	\$817	\$204.25	0	\$0
	JOHNSON	22	21	1	44	\$10,636	\$241.73	9	\$450
	LAFAYETTE	22	22	4	48	\$11,174	\$232.79	8	\$400
	LINN	15	7	3	25	\$5,101	\$204.04	0	\$0
	LIVINGSTON	7	8	3	18	\$4,139	\$229.94	0	\$0
	MERCER	2	3	0	5	\$1,141	\$228.20	1	\$50
	NODAWAY	4	6	2	12	\$2,847	\$237.25	1	\$50
	PETTIS	69	62	3	134	\$31,681	\$236.43	17	\$850
	PUTNAM	3	4	0	7	\$1,702	\$243.14	0	\$0
	RAY	24	18	0	42	\$9,446	\$224.90	1	\$50
	SALINE	41	21	4	66	\$14,946	\$226.45	4	\$200
	SULLIVAN	9	10	1	20	\$4,121	\$206.05	1	\$50
	WORTH	2	0	1	3	\$983	\$327.67	1	\$50
	NW TOTAL	348	347	42	737	\$168,635	\$228.81	80	\$4,000
NE REGION	ADAIR	14	22	7	43	\$9,718	\$226.00	1	\$50
	AUDRAIN	33	39	4	76	\$17,235	\$226.78	4	\$200
	BOONE	168	163	6	337	\$76,763	\$227.78	31	\$1,550
	CALLAWAY	34	44	3	81	\$17,988	\$222.07	7	\$350
	CLARK	6	6	2	14	\$3,295	\$235.36	1	\$50
	COLE	63	98	4	165	\$39,528	\$239.56	18	\$900
	GASCONADE	8	15	0	23	\$5,853	\$254.48	1	\$50
	HOWARD	9	4	2	15	\$3,125	\$208.33	4	\$200
	KNOX	1	1	0	2	\$370	\$185.00	0	\$0
	LEWIS	11	11	0	22	\$5,279	\$239.95	0	\$0
	LINCOLN	51	54	5	110	\$25,545	\$232.23	8	\$400
	MACON	6	13	1	20	\$4,353	\$217.65	1	\$50
	MARION	34	55	3	92	\$21,404	\$232.65	5	\$250
	MONITEAU	16	8	0	24	\$4,897	\$204.04	4	\$200
	MONROE	12	9	0	21	\$4,730	\$225.24	2	\$100
	MONTGOMERY	11	9	4	24	\$6,118	\$254.92	2	\$100
	OSAGE	2	5	1	8	\$1,704	\$213.00	1	\$50
	PIKE	19	24	4	47	\$10,246	\$218.00	3	\$150
	RALLS	12	8	0	20	\$4,418	\$220.90	0	\$0
	RANDOLPH	43	30	2	75	\$15,974	\$212.99	5	\$250
	SCHUYLER	5	7	0	12	\$2,826	\$235.50	0	\$0
	SCOTLAND	2	6	1	9	\$2,192	\$243.56	0	\$0
	SHELBY	2	2	0	4	\$716	\$179.00	1	\$50
	WARREN	38	43	3	84	\$19,872	\$236.57	4	\$200
	NE TOTAL	600	676	52	1,328	\$304,149	\$229.03	103	\$5,150
SE REGION	BOLLINGER	11	19	1	31	\$6,743	\$217.52	0	\$0
	BUTLER	96	80	9	185	\$39,942	\$215.90	9	\$450
	CAPE GIRARDEAU	77	93	8	178	\$40,786	\$229.13	17	\$850
	CARTER	8	7	0	15	\$3,261	\$217.40	1	\$50
	CRAWFORD	34	32	3	69	\$15,561	\$225.52	6	\$300
	DENT	22	29	5	56	\$12,766	\$227.96	3	\$150
	DUNKLIN	147	108	7	262	\$58,777	\$224.34	12	\$600
	HOWELL	77	64	9	150	\$34,393	\$229.29	3	\$150
	IRON	10	16	5	31	\$6,812	\$219.74	1	\$50
	MADISON	26	22	2	50	\$11,092	\$221.84	2	\$100
	MARIES	5	5	0	10	\$2,162	\$216.20	0	\$0

**TABLE 3  
TEMPORARY ASSISTANCE FAMILIES AND PAYMENTS  
NOVEMBER 2016**

		CHILD ONLY FAMILIES	ONE PARENT FAMILIES	TWO PARENT FAMILIES	TOTAL FAMILIES	TOTAL PAYMENTS	AVE PAYMENT PER FAMILY	TEB FAMILIES	TEB PAYMENTS
SE REGION	MISSISSIPPI	30	39	1	70	\$16,317	\$233.10	5	\$250
	NEW MADRID	46	39	2	87	\$18,099	\$208.03	7	\$350
	OREGON	29	23	1	53	\$12,464	\$235.17	1	\$50
	PEMISCOT	78	81	4	163	\$35,479	\$217.66	10	\$500
	PERRY	13	17	0	30	\$6,164	\$205.47	2	\$100
	PHELPS	39	35	4	78	\$17,408	\$223.18	1	\$50
	PULASKI	35	45	2	82	\$18,052	\$220.15	2	\$100
	REYNOLDS	7	8	0	15	\$2,816	\$187.73	0	\$0
	RIPLEY	34	30	2	66	\$14,846	\$224.94	5	\$250
	ST FRANCOIS	117	95	7	219	\$45,878	\$209.49	16	\$800
	STE GENEVIEVE	15	16	2	33	\$8,189	\$248.15	4	\$200
	SCOTT	124	74	5	203	\$43,137	\$212.50	17	\$850
	SHANNON	9	16	5	30	\$7,757	\$258.57	2	\$100
	STODDARD	35	39	4	78	\$16,698	\$214.08	6	\$300
	TEXAS	36	30	0	66	\$14,134	\$214.15	3	\$150
	WASHINGTON	59	48	9	116	\$25,179	\$217.06	5	\$250
	WAYNE	20	10	1	31	\$7,221	\$232.94	2	\$100
	WRIGHT	28	36	4	68	\$15,679	\$230.57	4	\$200
	SE TOTAL	1,267	1,156	102	2,525	\$557,812	\$220.92	146	\$7,300
SW REGION	BARRY	44	43	5	92	\$21,999	\$239.12	6	\$300
	BARTON	13	15	2	30	\$7,068	\$235.60	0	\$0
	BATES	18	13	2	33	\$7,733	\$234.33	1	\$50
	BENTON	29	22	0	51	\$10,886	\$213.45	2	\$100
	CAMDEN	27	33	4	64	\$14,048	\$219.50	6	\$300
	CEDAR	17	18	2	37	\$7,961	\$215.16	1	\$50
	CHRISTIAN	40	40	5	85	\$18,680	\$219.76	9	\$450
	DADE	5	4	0	9	\$1,986	\$220.67	2	\$100
	DALLAS	23	9	0	32	\$6,589	\$205.91	1	\$50
	DOUGLAS	12	18	1	31	\$7,832	\$252.65	2	\$100
	GREENE	214	312	30	556	\$126,402	\$227.34	49	\$2,450
	HENRY	28	35	3	66	\$14,089	\$213.47	9	\$450
	HICKORY	12	7	0	19	\$3,491	\$183.74	1	\$50
	JASPER	115	115	9	239	\$55,587	\$232.58	19	\$950
	LACLEDE	42	53	6	101	\$23,170	\$229.41	6	\$300
	LAWRENCE	29	33	2	64	\$14,046	\$219.47	5	\$250
	MCDONALD	40	15	3	58	\$13,808	\$238.07	2	\$100
	MILLER	30	27	2	59	\$12,418	\$210.47	1	\$50
	MORGAN	22	18	1	41	\$9,488	\$231.41	3	\$150
	NEWTON	42	54	5	101	\$22,007	\$217.89	7	\$350
	OZARK	10	10	1	21	\$4,785	\$227.86	2	\$100
	POLK	31	29	3	63	\$13,211	\$209.70	6	\$300
	ST CLAIR	8	9	1	18	\$3,746	\$208.11	1	\$50
	STONE	17	22	0	39	\$8,417	\$215.82	3	\$150
	TANEY	40	33	2	75	\$16,382	\$218.43	12	\$600
	VERNON	24	22	2	48	\$10,112	\$210.67	3	\$150
	WEBSTER	41	37	5	83	\$18,328	\$220.82	5	\$250
	SW TOTAL	973	1,046	96	2,115	\$474,269	\$224.24	164	\$8,200
KC REGION	ANDREW	8	10	0	18	\$4,396	\$244.22	1	\$50
	BUCHANAN	122	115	7	244	\$55,697	\$228.27	22	\$1,100
	CLAY	90	116	20	226	\$52,120	\$230.62	24	\$1,200
	DE KALB	2	6	3	11	\$2,895	\$263.18	1	\$50
	JACKSON	845	1,192	93	2,130	\$506,957	\$238.01	244	\$12,200
	PLATTE	31	41	7	79	\$19,583	\$247.89	9	\$450
	KC TOTAL	1,098	1,480	130	2,708	\$641,648	\$236.95	301	\$15,050
STL REGION	FRANKLIN	85	89	6	180	\$40,944	\$227.47	18	\$900
	JEFFERSON	95	132	9	236	\$54,647	\$231.56	31	\$1,550
	ST CHARLES	122	161	7	290	\$65,153	\$224.67	25	\$1,250
	ST LOUIS COUNTY	722	939	52	1,713	\$384,796	\$224.63	184	\$9,200
	ST LOUIS CITY	845	1,047	101	1,993	\$455,664	\$228.63	164	\$8,200
	STL TOTAL	1,869	2,368	175	4,412	\$1,001,204	\$226.93	422	\$21,100
STATEWIDE		6,155	7,073	597	13,825	\$3,147,717	\$227.68	1,216	\$60,800

**TABLE 4  
TEMPORARY ASSISTANCE FAMILIES AND PERSONS RECEIVING CASH  
NOVEMBER 2016**

		FAMILIES RECEIVING	CHILDREN RECEIVING	PARENTS/ CARETAKERS RECEIVING	PERSONS RECEIVING	TEB FAMILIES RECEIVING	TEB CHILDREN RECEIVING	TEB PARENTS/ CARETAKERS	TEB PERSONS RECEIVING	TOTAL TA & TEB PERSONS
NW REGION	ATCHISON	6	13	5	18	1	1	1	2	20
	CALDWELL	13	32	6	38	1	1	1	2	40
	CARROLL	18	30	9	39	0	0	0	0	39
	CASS	124	210	90	300	27	45	27	72	372
	CHARITON	12	22	10	32	0	0	0	0	32
	CLINTON	23	38	15	53	2	2	2	4	57
	COOPER	34	62	18	80	3	5	3	8	88
	DAVISS	17	32	11	43	0	0	0	0	43
	GENTRY	4	5	1	6	0	0	0	0	6
	GRUNDY	29	45	17	62	2	4	2	6	68
	HARRISON	29	53	21	74	1	1	1	2	76
	HOLT	4	5	2	7	0	0	0	0	7
	JOHNSON	44	86	23	109	9	13	9	22	131
	LAFAYETTE	48	80	30	110	8	10	8	18	128
	LINN	25	39	13	52	0	0	0	0	52
	LIVINGSTON	18	41	14	55	0	0	0	0	55
	MERCER	5	8	3	11	1	1	1	2	13
	NODAWAY	12	19	10	29	1	1	1	2	31
	PETTIS	134	283	68	351	17	38	17	55	406
	PUTNAM	7	12	5	17	0	0	0	0	17
	RAY	42	78	18	96	1	1	1	2	98
	SALINE	66	126	29	155	4	10	4	14	169
	SULLIVAN	20	29	12	41	1	3	1	4	45
	WORTH	3	8	2	10	1	2	1	3	13
	NW TOTAL	737	1,356	432	1,788	80	138	80	218	2,006
NE REGION	ADAIR	43	76	36	112	1	1	1	2	114
	AUDRAIN	76	124	47	171	4	6	3	9	180
	BOONE	337	611	175	786	31	63	30	93	879
	CALLAWAY	81	130	50	180	7	8	7	15	195
	CLARK	14	26	10	36	1	1	1	2	38
	COLE	165	303	106	409	18	27	18	45	454
	GASCONADE	23	45	15	60	1	1	1	2	62
	HOWARD	15	23	8	31	4	8	3	11	42
	KNOX	2	2	1	3	0	0	0	0	3
	LEWIS	22	41	11	52	0	0	0	0	52
	LINCOLN	110	198	64	262	8	17	8	25	287
	MACON	20	32	15	47	1	3	1	4	51
	MARION	92	165	61	226	5	8	5	13	239
	MONITEAU	24	38	8	46	4	7	4	11	57
	MONROE	21	44	9	53	2	2	2	4	57
	MONTGOMERY	24	44	16	60	2	4	2	6	66
	OSAGE	8	17	7	24	1	2	1	3	27
	PIKE	47	77	32	109	3	7	3	10	119
	RALLS	20	34	8	42	0	0	0	0	42
	RANDOLPH	75	132	34	166	5	8	5	13	179
	SCHUYLER	12	17	7	24	0	0	0	0	24
	SCOTLAND	9	13	8	21	0	0	0	0	21
	SHELBY	4	7	2	9	1	3	1	4	13
	WARREN	84	149	49	198	4	9	4	13	211
	NE TOTAL	1,328	2,348	779	3,127	103	185	100	285	3,412
SE REGION	BOLLINGER	31	54	21	75	0	0	0	0	75
	BUTLER	185	302	98	400	9	14	9	23	423
	CAPE GIRARDEAU	178	321	109	430	17	29	17	46	476
	CARTER	15	29	7	36	1	1	1	2	38
	CRAWFORD	69	118	38	156	6	14	4	18	174
	DENT	56	95	39	134	3	7	2	9	143
	DUNKLIN	262	480	122	602	12	16	12	28	630
	HOWELL	150	266	81	347	3	4	3	7	354
	IRON	31	50	26	76	1	5	0	5	81
	MADISON	50	96	26	122	2	2	2	4	126
	MARIES	10	16	5	21	0	0	0	0	21



**TABLE 4  
TEMPORARY ASSISTANCE FAMILIES AND PERSONS RECEIVING CASH  
NOVEMBER 2016**

		FAMILIES RECEIVING	CHILDREN RECEIVING	PARENTS/ CARETAKERS RECEIVING	PERSONS RECEIVING	TEB FAMILIES RECEIVING	TEB CHILDREN RECEIVING	TEB PARENTS/ CARETAKERS	TEB PERSONS RECEIVING	TOTAL TA & TEB PERSONS
SE REGION	MISSISSIPPI	70	138	41	179	5	8	5	13	192
	NEW MADRID	87	132	43	175	7	12	8	20	195
	OREGON	53	96	25	121	1	2	1	3	124
	PEMISCOT	163	281	88	369	10	15	9	24	393
	PERRY	30	46	17	63	2	3	2	5	68
	PHELPS	78	137	43	180	1	2	1	3	183
	PULASKI	82	142	49	191	2	5	2	7	198
	REYNOLDS	15	17	8	25	0	0	0	0	25
	RIPLEY	66	125	34	159	5	7	5	12	171
	ST FRANCOIS	219	353	109	462	16	29	17	46	508
	STE GENEVIEVE	33	59	20	79	4	5	4	9	88
	SCOTT	203	351	84	435	17	31	18	49	484
	SHANNON	30	57	26	83	2	3	2	5	88
	STODDARD	78	135	47	182	6	11	6	17	199
	TEXAS	66	101	30	131	3	6	3	9	140
	WASHINGTON	116	197	66	263	5	8	5	13	276
	WAYNE	31	57	12	69	2	3	2	5	74
	WRIGHT	68	109	44	153	4	5	4	9	162
	SE TOTAL	2,525	4,360	1,358	5,718	146	247	144	391	6,109
SW REGION	BARRY	92	178	53	231	6	14	6	20	251
	BARTON	30	56	19	75	0	0	0	0	75
	BATES	33	57	17	74	1	2	1	3	77
	BENTON	51	82	22	104	2	2	2	4	108
	CAMDEN	64	98	41	139	6	7	6	13	152
	CEDAR	37	70	22	92	1	1	1	2	94
	CHRISTIAN	85	144	50	194	9	16	9	25	219
	DADE	9	14	4	18	2	2	2	4	22
	DALLAS	32	52	9	61	1	1	0	1	62
	DOUGLAS	31	61	19	80	2	3	2	5	85
	GREENE	556	908	373	1,281	49	82	45	127	1,408
	HENRY	66	111	41	152	9	12	8	20	172
	HICKORY	19	24	7	31	1	1	1	2	33
	JASPER	239	463	133	596	19	31	19	50	646
	LACLEDE	101	181	65	246	6	9	4	13	259
	LAWRENCE	64	118	37	155	5	10	4	14	169
	MCDONALD	58	122	21	143	2	6	2	8	151
	MILLER	59	92	31	123	1	1	1	2	125
	MORGAN	41	73	20	93	3	6	3	9	102
	NEWTON	101	179	64	243	7	9	6	15	258
	OZARK	21	36	12	48	2	4	2	6	54
	POLK	63	106	35	141	6	11	6	17	158
	ST CLAIR	18	28	11	39	1	2	1	3	42
	STONE	39	58	22	80	3	8	3	11	91
	TANEY	75	130	37	167	12	20	13	33	200
	VERNON	48	74	25	99	3	4	2	6	105
	WEBSTER	83	141	47	188	5	10	5	15	203
	SW TOTAL	2,115	3,656	1,237	4,893	164	274	154	428	5,321
KC REGION	ANDREW	18	35	10	45	1	1	1	2	47
	BUCHANAN	244	446	129	575	22	36	21	57	632
	CLAY	226	387	156	543	24	43	24	67	610
	DE KALB	11	24	12	36	1	1	1	2	38
	JACKSON	2,130	4,041	1,377	5,418	244	467	244	711	6,129
	PLATTE	79	151	55	206	9	18	9	27	233
	KC TOTAL	2,708	5,084	1,739	6,823	301	566	300	866	7,689
STL REGION	FRANKLIN	180	314	101	415	18	32	17	49	464
	JEFFERSON	236	420	150	570	31	58	30	88	658
	ST CHARLES	290	500	174	674	25	43	26	69	743
	ST LOUIS COUNTY	1,713	2,903	1,043	3,946	184	303	185	488	4,434
	ST LOUIS CITY	1,993	3,540	1,248	4,788	164	289	160	449	5,237
	STL TOTAL	4,412	7,677	2,716	10,393	422	725	418	1,143	11,536
STATEWIDE		13,825	24,481	8,261	32,742	1,216	2,135	1,196	3,331	36,073

**TABLE 5  
WORK ACTIVITIES OF PERSONS RECEIVING TEMPORARY ASSISTANCE  
AS OF NOVEMBER 30, 2016**

		TOTAL PERSONS ENROLLED	EDUCATION RELATED TO EMPLOYMENT	VOC EDUC AND TRAINING	CWEP/ AWEP	ON-THE-JOB TRAINING	JOB SEARCH/ READINESS	JOB ENTRY	OTHER
NW REGION	ATCHISON	2	0	0	0	0	1	0	2
	CALDWELL	0	0	0	0	0	0	0	0
	CARROLL	3	0	0	0	0	1	2	0
	CASS	11	0	0	0	0	3	8	0
	CHARITON	0	0	0	0	0	0	0	0
	CLINTON	1	0	0	0	0	0	1	0
	COOPER	3	0	0	1	0	0	1	1
	DAVISS	2	0	0	0	0	0	1	1
	GENTRY	0	0	0	0	0	0	0	0
	GRUNDY	5	0	0	0	0	1	3	1
	HARRISON	2	0	0	0	0	0	2	0
	HOLT	1	0	0	0	0	0	1	0
	JOHNSON	7	0	1	1	0	0	4	3
	LAFAYETTE	1	0	0	0	0	0	1	0
	LINN	2	0	0	0	0	0	0	2
	LIVINGSTON	6	0	0	0	0	0	5	1
	MERCER	0	0	0	0	0	0	0	0
	NODAWAY	2	0	0	1	0	0	0	1
	PETTIS	13	0	3	1	0	3	2	6
	PUTNAM	0	0	0	0	0	0	0	0
	RAY	2	0	0	0	0	1	0	1
	SALINE	4	0	0	0	0	1	2	1
	SULLIVAN	4	0	0	0	0	0	2	2
	WORTH	0	0	0	0	0	0	0	0
	NW TOTAL	71	0	4	4	0	11	35	22
NE REGION	ADAIR	0	0	0	0	0	0	0	0
	AUDRAIN	3	0	1	0	0	0	1	1
	BOONE	35	0	6	0	0	1	13	18
	CALLAWAY	5	0	0	0	0	1	3	1
	CLARK	2	0	0	0	0	1	0	1
	COLE	15	0	2	0	0	3	7	3
	GASCONADE	0	0	0	0	0	0	0	0
	HOWARD	1	0	0	0	0	1	0	0
	KNOX	0	0	0	0	0	0	0	0
	LEWIS	0	0	0	0	0	0	0	0
	LINCOLN	9	0	0	1	0	6	6	0
	MACON	2	0	0	0	0	2	0	0
	MARION	10	0	1	1	0	3	6	0
	MONITEAU	0	0	0	0	0	0	0	0
	MONROE	1	0	0	1	0	0	0	0
	MONTGOMERY	2	0	0	0	0	2	0	0
	OSAGE	1	0	0	0	0	0	1	0
	PIKE	5	0	1	0	0	2	2	1
	RALLS	0	0	0	0	0	0	0	0
	RANDOLPH	6	0	1	1	0	1	2	1
	SCHUYLER	4	0	3	0	0	1	0	0
	SCOTLAND	2	0	0	0	0	2	0	1
	SHELBY	0	0	0	0	0	0	0	0
	WARREN	4	0	0	0	0	4	0	0
	NE TOTAL	107	0	15	4	0	30	41	27
SE REGION	BOLLINGER	2	0	0	0	0	0	2	0
	BUTLER	26	0	4	2	0	14	9	2
	CAPE GIRARDEAU	15	2	2	0	0	6	5	4
	CARTER	2	0	0	1	0	0	1	0
	CRAWFORD	4	0	1	0	0	4	0	1
	DENT	12	0	2	2	0	3	6	2
	DUNKLIN	17	2	4	0	0	1	8	5
	HOWELL	10	0	3	2	0	1	4	1
	IRON	3	0	1	0	0	0	2	0
	MADISON	4	0	0	0	0	1	4	0
	MARIES	2	0	0	0	0	2	0	0

NOTE: PARTICIPANTS MAY BE ENROLLED IN MORE THAN ONE ACTIVITY.

**TABLE 5  
WORK ACTIVITIES OF PERSONS RECEIVING TEMPORARY ASSISTANCE  
AS OF NOVEMBER 30, 2016**

		TOTAL PERSONS ENROLLED	EDUCATION RELATED TO EMPLOYMENT	VOC EDUC AND TRAINING	CWEP/ AWEP	ON-THE-JOB TRAINING	JOB SEARCH/ READINESS	JOB ENTRY	OTHER
SE REGION	MISSISSIPPI	6	0	0	1	0	0	5	0
	NEW MADRID	5	0	3	0	0	1	2	0
	OREGON	3	0	2	0	0	0	0	1
	PEMISCOT	11	2	1	0	0	1	2	5
	PERRY	4	0	1	0	0	3	0	3
	PHELPS	9	0	2	1	0	7	3	0
	PULASKI	8	0	0	4	0	2	3	2
	REYNOLDS	1	0	0	0	0	0	0	1
	RIPLEY	6	0	3	0	0	1	2	1
	ST FRANCOIS	12	1	2	0	0	5	5	5
	STE GENEVIEVE	2	0	0	0	0	0	2	0
	SCOTT	5	0	0	0	0	1	4	1
	SHANNON	2	0	0	0	0	0	1	1
	STODDARD	5	0	0	0	0	1	3	1
	TEXAS	6	0	3	2	0	0	2	0
	WASHINGTON	16	1	1	1	0	9	5	6
	WAYNE	3	0	1	0	0	0	2	1
	WRIGHT	13	1	3	4	0	0	3	3
	SE TOTAL	214	9	39	20	0	63	85	46
SW REGION	BARRY	11	1	1	1	0	6	3	2
	BARTON	3	0	0	0	0	0	2	1
	BATES	1	0	1	0	0	2	0	0
	BENTON	0	0	0	0	0	0	0	0
	CAMDEN	10	0	0	1	0	9	2	1
	CEDAR	1	0	0	0	0	0	1	0
	CHRISTIAN	9	0	3	0	0	1	4	2
	DADE	1	0	0	0	0	1	0	0
	DALLAS	1	0	0	0	0	2	0	0
	DOUGLAS	6	0	1	2	0	0	5	0
	GREENE	60	1	13	4	0	8	25	17
	HENRY	8	0	0	0	0	3	5	1
	HICKORY	1	0	0	0	0	0	1	0
	JASPER	33	1	5	2	0	11	15	3
	LACLEDE	7	0	2	1	0	3	4	1
	LAWRENCE	5	0	0	1	0	1	3	2
	MCDONALD	2	0	0	0	0	0	0	2
	MILLER	2	0	0	1	0	2	0	1
	MORGAN	6	0	1	0	0	4	2	2
	NEWTON	14	0	2	0	0	2	7	3
	OZARK	1	0	0	1	0	0	1	0
	POLK	3	0	0	0	0	0	0	3
	ST CLAIR	2	0	0	0	0	1	1	0
	STONE	4	0	0	0	0	0	1	3
	TANEY	6	0	1	0	0	0	1	4
	VERNON	2	0	0	0	0	1	1	0
	WEBSTER	9	0	3	1	0	1	3	3
	SW TOTAL	208	3	33	15	0	58	87	51
KC REGION	ANDREW	0	0	0	0	0	0	0	0
	BUCHANAN	10	0	0	0	0	4	3	3
	CLAY	32	1	4	2	0	8	16	5
	DE KALB	1	0	0	0	0	0	1	0
	JACKSON	256	26	21	38	0	50	118	39
	PLATTE	5	0	1	0	0	3	2	0
	KC TOTAL	304	27	26	40	0	65	140	47
STL REGION	FRANKLIN	16	1	0	0	0	10	10	6
	JEFFERSON	33	0	2	3	0	23	11	1
	ST CHARLES	26	1	2	4	0	19	6	1
	ST LOUIS COUNTY	124	3	21	25	0	22	37	46
	ST LOUIS CITY	183	7	49	18	0	27	64	26
	STL TOTAL	382	12	74	50	0	101	128	80
STATEWIDE		1,286	51	191	133	0	328	516	273

NOTE: PARTICIPANTS MAY BE ENROLLED IN MORE THAN ONE ACTIVITY.

**TABLE 6  
TEMPORARY ASSISTANCE REVIEWS  
NOVEMBER 2016**

		CASES AS OF END OF MONTH	REVIEWS COMPLETED DURING MONTH	CASES OVERDUE FOR REVIEW	% OVERDUE FOR REVIEW
NW REGION	ATCHISON	4	0	0	0.00%
	CALDWELL	12	3	1	8.33%
	CARROLL	18	0	0	0.00%
	CASS	116	8	5	4.31%
	CHARITON	11	1	0	0.00%
	CLINTON	20	1	3	15.00%
	COOPER	33	4	1	3.03%
	DAVISS	15	1	1	6.67%
	GENTRY	5	0	0	0.00%
	GRUNDY	25	3	1	4.00%
	HARRISON	26	1	0	0.00%
	HOLT	4	0	0	0.00%
	JOHNSON	44	1	3	6.82%
	LAFAYETTE	45	6	2	4.44%
	LINN	25	1	3	12.00%
	LIVINGSTON	18	1	1	5.56%
	MERCER	5	0	1	20.00%
	NODAWAY	14	1	2	14.30%
	PETTIS	126	12	6	4.76%
	PUTNAM	6	0	0	0.00%
	RAY	40	2	2	5.00%
	SALINE	58	5	2	3.45%
	SULLIVAN	18	1	0	0.00%
	WORTH	4	1	0	0.00%
	NW TOTAL	692	53	34	4.91%
NE REGION	ADAIR	37	1	2	5.41%
	AUDRAIN	65	3	6	9.23%
	BOONE	311	17	17	5.47%
	CALLAWAY	77	8	4	5.19%
	CLARK	13	2	0	0.00%
	COLE	137	8	6	4.38%
	GASCONADE	19	1	1	5.26%
	HOWARD	13	0	0	0.00%
	KNOX	2	0	1	50.00%
	LEWIS	20	2	2	10.00%
	LINCOLN	107	7	2	1.87%
	MACON	16	0	0	0.00%
	MARION	82	7	8	9.76%
	MONITEAU	23	5	2	8.70%
	MONROE	18	1	2	11.10%
	MONTGOMERY	22	1	2	9.09%
	OSAGE	5	1	0	0.00%
	PIKE	43	2	0	0.00%
	RALLS	19	1	4	21.10%
	RANDOLPH	70	7	6	8.57%
	SCHUYLER	12	1	0	0.00%
	SCOTLAND	9	1	0	0.00%
	SHELBY	3	0	0	0.00%
	WARREN	73	6	5	6.85%
	NE TOTAL	1,196	82	70	5.85%
SE REGION	BOLLINGER	31	2	0	0.00%
	BUTLER	175	12	10	5.71%
	CAPE GIRARDEAU	169	14	16	9.47%
	CARTER	14	2	0	0.00%
	CRAWFORD	66	5	6	9.09%
	DENT	47	3	3	6.38%
	DUNKLIN	249	14	8	3.21%
	HOWELL	138	16	1	0.72%
	IRON	28	2	0	0.00%
	MADISON	50	3	3	6.00%
	MARIES	9	0	3	33.30%

**TABLE 6  
TEMPORARY ASSISTANCE REVIEWS  
NOVEMBER 2016**

		CASES AS OF END OF MONTH	REVIEWS COMPLETED DURING MONTH	CASES OVERDUE FOR REVIEW	% OVERDUE FOR REVIEW
SE REGION	MISSISSIPPI	64	2	2	3.13%
	NEW MADRID	80	6	2	2.50%
	OREGON	51	3	2	3.92%
	PEMISCOT	148	9	5	3.38%
	PERRY	26	1	0	0.00%
	PHELPS	78	0	4	5.13%
	PULASKI	75	5	4	5.33%
	REYNOLDS	15	1	1	6.67%
	RIPLEY	62	5	5	8.06%
	ST FRANCOIS	200	10	22	11.00%
	STE GENEVIEVE	29	3	0	0.00%
	SCOTT	188	9	8	4.26%
	SHANNON	28	4	1	3.57%
	STODDARD	67	2	3	4.48%
	TEXAS	65	8	3	4.62%
	WASHINGTON	107	4	6	5.61%
	WAYNE	31	2	2	6.45%
	WRIGHT	63	2	2	3.17%
	SE TOTAL	2,353	149	122	5.18%
SW REGION	BARRY	89	5	6	6.74%
	BARTON	27	3	5	18.50%
	BATES	30	1	0	0.00%
	BENTON	47	3	5	10.60%
	CAMDEN	57	4	0	0.00%
	CEDAR	34	3	1	2.94%
	CHRISTIAN	80	5	10	12.50%
	DADE	9	0	1	11.10%
	DALLAS	32	2	4	12.50%
	DOUGLAS	28	3	0	0.00%
	GREENE	512	28	28	5.47%
	HENRY	58	1	6	10.30%
	HICKORY	16	0	0	0.00%
	JASPER	222	17	11	4.95%
	LACLEDE	91	5	7	7.69%
	LAWRENCE	61	5	3	4.92%
	MCDONALD	55	2	7	12.70%
	MILLER	57	6	0	0.00%
	MORGAN	37	1	1	2.70%
	NEWTON	93	3	10	10.80%
	OZARK	19	0	0	0.00%
	POLK	56	6	3	5.36%
	ST CLAIR	16	1	0	0.00%
	STONE	32	2	5	15.60%
	TANEY	70	1	1	1.43%
	VERNON	48	8	6	12.50%
	WEBSTER	82	6	7	8.54%
	SW TOTAL	1,958	121	127	6.49%
KC REGION	ANDREW	15	0	2	13.30%
	BUCHANAN	215	19	13	6.05%
	CLAY	211	15	2	0.95%
	DE KALB	12	0	0	0.00%
	JACKSON	1,930	145	26	1.35%
	PLATTE	69	2	0	0.00%
	KC TOTAL	2,452	181	43	1.75%
STL REGION	FRANKLIN	163	12	17	10.40%
	JEFFERSON	217	12	17	7.83%
	ST CHARLES	256	12	21	8.20%
	ST LOUIS COUNTY	1,545	107	45	2.91%
	ST LOUIS CITY	1,849	120	62	3.35%
	STL TOTAL	4,030	263	162	4.02%
STATEWIDE		12,681	849	558	4.40%

***This page is intentionally left blank.***

***MO HEALTHNET***

***This page is intentionally left blank.***



**TABLE 7  
MO HEALTHNET ELIGIBILITY  
NOVEMBER 2016**

	NUMBER OR AMOUNT NOV-2016	NUMBER OR AMOUNT OCT-2016	NUMBER OR AMOUNT SEP-2016	NUMBER OR AMOUNT NOV-2015	CHANGE FROM LAST MONTH	CHANGE FROM 2 MONTHS AGO	CHANGE FROM LAST YEAR
<b>*** FAMILY MO HEALTHNET NON-FFM</b>							
APPLICATIONS RECEIVED	7,354	7,597	6,942	9,255	-3.2%	5.9%	-20.5%
APPLICATIONS APPROVED	3,502	4,785	4,176	5,135	-26.8%	-16.1%	-31.8%
APPLICATIONS REJECTED	1,200	1,206	695	2,796	-0.5%	72.7%	-57.1%
APPLICATIONS WITHDRAWN	2,490	3,607	3,257	4,037	-31.0%	-23.5%	-38.3%
APPLICATIONS PENDING	6,497	6,204	8,032	4,585	4.7%	-19.1%	41.7%
<b>*** FAMILY MO HEALTHNET FFM</b>							
APPLICATIONS RECEIVED	10,123	1,537	1,531	8,403	558.6%	561.2%	20.5%
APPLICATIONS APPROVED	1,680	1,000	801	1,010	68.0%	109.7%	66.3%
APPLICATIONS REJECTED	707	514	261	4,398	37.5%	170.9%	-83.9%
APPLICATIONS WITHDRAWN	1,965	860	815	3,181	128.5%	141.1%	-38.2%
APPLICATIONS PENDING	7,659	1,880	2,496	3,153	307.4%	206.9%	142.9%
<b>MO HEALTHNET FOR KIDS</b>							
NON-CHIP POVERTY CHILDREN	348,904	348,427	347,024	311,635	0.1%	0.5%	12.0%
CHIP NON-PREMIUM CHILDREN	1,343	1,318	1,270	2,604	1.9%	5.7%	-48.4%
CHIP PREMIUM CHILDREN	23,944	24,119	24,058	23,651	-0.7%	-0.5%	1.2%
<b>MO HEALTHNET FOR FAMILIES</b>							
PARENTS/CARETAKERS	97,010	96,285	94,766	87,459	0.8%	2.4%	10.9%
CHILDREN	193,823	193,638	191,949	177,810	0.1%	1.0%	9.0%
<b>TRANSITIONAL MO HEALTHNET</b>							
PARENTS/CARETAKERS	0	0	0	848	0.0%	0.0%	-100.0%
CHILDREN	0	0	0	1,786	0.0%	0.0%	-100.0%
<b>TOTAL MHK/MHF/TMH</b>							
FAMILIES	297,408	296,995	295,116	274,323	0.1%	0.8%	8.4%
PARENTS/CARETAKERS	97,010	96,285	94,766	88,307	0.8%	2.4%	9.9%
CHILDREN	568,014	567,502	564,301	517,486	0.1%	0.7%	9.8%
<b>NEWBORNS</b>							
CHILDREN	42,973	40,876	39,380	58,393	5.1%	9.1%	-26.4%
<b>MPW</b>							
MO HEALTHNET FOR PREG WOMEN	24,305	24,677	25,075	26,743	-1.5%	-3.1%	-9.1%
EXTENDED WOMEN'S HEALTH	30,263	30,160	29,545	26,817	0.3%	2.4%	12.9%
<b>UNINSURED WOMEN'S HEALTH</b>							
PERSONS	42,288	41,794	41,212	40,660	1.2%	2.6%	4.0%
<b>SHOW ME HEALTHY BABIES</b>							
PERSONS	1,579	1,372	1,278	0	15.1%	23.6%	0.0%

NOTE: FAMILY MO HEALTHNET APPLICATIONS INCLUDE MHK, MHF, TMH, MPW and UWHS. EFFECTIVE JANUARY 1, 2014, CLOSING INFORMATION IS OMITTED FROM TABLE 7.

**TABLE 7  
MO HEALTHNET ELIGIBILITY  
NOVEMBER 2016**

	NUMBER OR AMOUNT NOV-2016	NUMBER OR AMOUNT OCT-2016	NUMBER OR AMOUNT SEP-2016	NUMBER OR AMOUNT NOV-2015	CHANGE FROM LAST MONTH	CHANGE FROM 2 MONTHS AGO	CHANGE FROM LAST YEAR
<b>*** BCCT</b>							
PERSONS	1,669	1,659	1,635	1,599	0.6%	2.1%	4.4%
PRESUMPTIVE ELIGIBILITY PERSONS	51	57	63	65	-10.5%	-19.0%	-21.5%
<b>*** PE FOR KIDS</b>							
PERSONS	282	290	326	346	-2.8%	-13.5%	-18.5%
<b>*** MHCC</b>							
APPLICATIONS RECEIVED	146	104	128	109	40.4%	14.1%	33.9%
APPLICATIONS APPROVED	129	97	119	98	33.0%	8.4%	31.6%
DEPT. OF MENTAL HEALTH	0	0	0	0	0.0%	0.0%	0.0%
JUVENILE COURT	63	54	61	54	16.7%	3.3%	16.7%
DIV. OF YOUTH SERVICES	66	43	58	44	53.5%	13.8%	50.0%
VOLUNTARY PLACEMENTS	0	0	0	0	0.0%	0.0%	0.0%
APPLICATIONS REJECTED	15	3	8	8	400.0%	87.5%	87.5%
APPLICATIONS PENDING	7	5	3	19	40.0%	133.3%	-63.2%
TOTAL PERSONS	1,256	1,236	1,294	1,285	1.6%	-2.9%	-2.3%
DEPT. OF MENTAL HEALTH	0	0	0	0	0.0%	0.0%	0.0%
JUVENILE COURT	304	279	319	289	9.0%	-4.7%	5.2%
DIV. OF YOUTH SERVICES	952	957	975	996	-0.5%	-2.4%	-4.4%
VOLUNTARY PLACEMENTS	0	0	0	0	0.0%	0.0%	0.0%
<b>*** REFUGEE</b>							
APPLICATIONS RECEIVED	55	78	89	30	-29.5%	-38.2%	83.3%
APPLICATIONS APPROVED	54	75	90	30	-28.0%	-40.0%	80.0%
APPLICATIONS REJECTED	1	0	0	0	0.0%	0.0%	0.0%
APPLICATIONS PENDING	6	6	1	8	0.0%	500.0%	-25.0%
CASES	413	404	373	285	2.2%	10.7%	44.9%
PERSONS	442	429	399	305	3.0%	10.8%	44.9%
TOTAL PAYMENTS	\$41,438	\$40,698	\$38,952	\$24,704	1.8%	6.4%	67.7%
<b>*** SSI ONLY</b>							
	159	161	164	227	-1.2%	-3.0%	-30.0%
<b>*** SSI-SP</b>							
PERSONS	50	50	51	53	0.0%	-2.0%	-5.7%
TOTAL PAYMENTS	\$3,064	\$3,064	\$3,477	\$3,525	0.0%	-11.9%	-13.1%
<b>*** SP ONLY</b>							
PERSONS	8	8	8	14	0.0%	0.0%	-42.9%
TOTAL PAYMENTS	\$420	\$420	\$420	\$1,364	0.0%	0.0%	-69.2%

**TABLE 7  
MO HEALTHNET ELIGIBILITY  
NOVEMBER 2016**

	NUMBER OR AMOUNT NOV-2016	NUMBER OR AMOUNT OCT-2016	NUMBER OR AMOUNT SEP-2016	NUMBER OR AMOUNT NOV-2015	CHANGE FROM LAST MONTH	CHANGE FROM 2 MONTHS AGO	CHANGE FROM LAST YEAR
<b>*** MHABD</b>							
APPLICATIONS RECEIVED	14,842	13,088	12,934	12,528	13.4%	14.8%	18.5%
APPLICATIONS APPROVED	5,677	5,700	6,066	4,999	-0.4%	-6.4%	13.6%
APPLICATIONS REJECTED	6,732	7,028	7,950	5,997	-4.2%	-15.3%	12.3%
APPLICATIONS PENDING	17,038	14,416	13,850	16,600	18.2%	23.0%	2.6%
<b>BLIND PENSION</b>							
PERSONS	2,896	2,869	2,885	2,784	0.9%	0.4%	4.0%
PAYMENTS	\$2,107,289	\$2,087,784	\$2,097,793	\$1,998,733	0.9%	0.5%	5.4%
<b>SUPPLEMENTAL AID TO THE BLIND</b>							
PERSONS	1,070	1,052	1,071	1,006	1.7%	-0.1%	6.4%
PAYMENTS	\$643,623	\$634,312	\$646,524	\$591,132	1.5%	-0.4%	8.9%
<b>SPENDDOWN</b>							
PERSONS	19,120	18,851	18,667	19,984	1.4%	2.4%	-4.3%
<b>NON-SPENDDOWN</b>							
PERSONS	155,002	155,668	156,762	158,704	-0.4%	-1.1%	-2.3%
<b>TICKET TO WORK</b>							
NON-PREMIUM PERSONS	213	220	227	243	-3.2%	-6.2%	-12.3%
PREMIUM PERSONS	1,194	1,178	1,145	1,127	1.4%	4.3%	5.9%
<b>NURSING CARE</b>							
TOTAL PERSONS	6,899	6,875	6,875	6,979	0.3%	0.3%	-1.1%
RCF-II	4,875	4,842	4,842	4,842	0.7%	0.7%	0.7%
RCF-I	1,865	1,874	1,868	1,924	-0.5%	-0.2%	-3.1%
SNF-ICF	159	159	165	213	0.0%	-3.6%	-25.4%
TOTAL PAYMENTS	\$2,047,594	\$2,038,314	\$2,038,223	\$2,055,596	0.5%	0.5%	-0.4%
RCF-II	\$1,617,183	\$1,606,686	\$1,605,990	\$1,597,529	0.7%	0.7%	1.2%
RCF-I	\$61,348	\$61,348	\$63,379	\$79,975	0.0%	-3.2%	-23.3%
SNF-ICF	\$369,063	\$370,280	\$368,854	\$378,092	-0.3%	0.1%	-2.4%
<b>QMB</b>							
PERSONS	14,668	14,690	14,769	14,466	-0.1%	-0.7%	1.4%
<b>SLMB</b>							
PERSONS	24,113	24,177	24,414	24,534	-0.3%	-1.2%	-1.7%
<b>VENDOR</b>							
PERSONS	36,445	36,392	36,449	35,774	0.1%	0.0%	1.9%

**TABLE 8  
MO HEALTHNET ELIGIBILITY BY REGION FOR NOVEMBER 2016**

	NW REGION	NE REGION	SE REGION	SW REGION	KC REGION	STL REGION	UNKNOWN
<b>*** FAMILY MO HEALTHNET NON-FFM</b>							
APPLICATIONS RECEIVED	608	714	1,006	1,694	1,499	1,699	134
APPLICATIONS APPROVED	264	347	504	840	719	821	7
APPLICATIONS REJECTED	107	99	147	294	258	267	28
APPLICATIONS WITHDRAWN	199	232	327	592	531	554	55
APPLICATIONS PENDING	565	644	1,053	1,500	1,192	1,443	100
<b>*** FAMILY MO HEALTHNET FFM</b>							
APPLICATIONS RECEIVED	556	636	700	1,521	1,559	1,830	3,321
APPLICATIONS APPROVED	131	124	163	317	351	518	76
APPLICATIONS REJECTED	27	44	39	100	108	115	274
APPLICATIONS WITHDRAWN	153	169	167	398	355	473	250
APPLICATIONS PENDING	351	425	472	997	1,041	1,094	3,279
<b>MO HEALTHNET FOR KIDS</b>							
NON-CHIP POVERTY CHILDREN	24,952	34,427	52,882	77,208	64,563	94,733	139
CHIP NO COST CHILDREN	115	157	168	313	276	314	0
CHIP PREMIUM CHILDREN	2,086	2,999	3,631	5,619	3,995	5,605	9
<b>MO HEALTHNET FOR FAMILIES</b>							
PARENTS/CARETAKERS	6,431	8,831	16,206	18,878	18,913	27,660	91
CHILDREN	12,389	16,927	30,888	35,089	41,026	57,349	155
<b>TRANSITIONAL MO HEALTHNET</b>							
PARENTS/CARETAKERS	0	0	0	0	0	0	0
CHILDREN	0	0	0	0	0	0	0
<b>TOTAL MHK/MHF/TMH</b>							
FAMILIES	20,602	28,764	46,399	61,480	56,334	83,662	167
PARENTS/CARETAKERS	6,431	8,831	16,206	18,878	18,913	27,660	91
CHILDREN	39,542	54,510	87,569	118,229	109,860	158,001	303
<b>NEWBORNS</b>							
CHILDREN	2,850	4,152	6,533	8,909	8,236	12,292	1
<b>MPW</b>							
MO HEALTHNET FOR PREG WOMEN	1,644	2,450	3,707	5,460	4,417	6,627	0
EXTENDED WOMEN'S HEALTH	2,123	3,042	4,624	6,651	5,469	8,351	3
<b>UWHS</b>							
PERSONS	2,508	4,193	5,922	7,869	6,938	14,833	25
<b>SHOW ME HEALTHY BABIES</b>							
PERSONS	68	129	60	301	510	511	0
<b>*** BCCT</b>							
PERSONS	85	116	257	439	183	589	0
PRESUMPTIVE ELIGIBILITY PERSONS	1	2	7	7	11	23	0
<b>*** PE FOR KIDS</b>	35	13	7	93	85	49	0
<b>*** MHCC</b>							
APPLICATIONS RECEIVED	8	24	14	15	44	41	0
APPLICATIONS APPROVED	5	19	13	13	42	37	0
APPLICATIONS REJECTED	0	4	0	1	7	3	0
APPLICATIONS PENDING	1	1	0	2	2	1	0
PERSONS	85	133	245	187	284	322	0
<b>*** REFUGEE</b>							
APPLICATIONS RECEIVED	4	4	0	7	21	19	0
APPLICATIONS APPROVED	3	4	0	7	20	20	0

**TABLE 8  
MO HEALTHNET ELIGIBILITY BY REGION FOR NOVEMBER 2016**

	NW REGION	NE REGION	SE REGION	SW REGION	KC REGION	STL REGION	UNKNOWN
<b>*** REFUGEE (CONTINUED)</b>							
APPLICATIONS REJECTED	0	0	0	0	1	0	0
APPLICATIONS PENDING	1	0	0	0	3	2	0
CASES	4	51	0	26	181	151	0
PERSONS	6	52	0	26	188	170	0
TOTAL PAYMENTS	\$740	\$4,586	\$0	\$3,400	\$19,432	\$13,280	\$0
<b>*** SSI ONLY</b>							
PERSONS	12	24	27	21	12	63	0
<b>*** SSI-SP</b>							
PERSONS	2	15	8	9	3	13	0
TOTAL PAYMENTS	\$44	\$783	\$681	\$966	\$132	\$458	\$0
<b>*** SP ONLY</b>							
PERSONS	0	1	3	1	2	1	0
TOTAL PAYMENTS	\$0	\$58	\$142	\$55	\$102	\$63	\$0
<b>*** MHABD</b>							
APPLICATIONS RECEIVED	1,210	1,405	2,383	3,138	2,596	4,110	0
APPLICATIONS APPROVED	377	527	945	1,137	939	1,752	0
APPLICATIONS REJECTED	530	665	1,053	1,500	1,177	1,807	0
APPLICATIONS PENDING	1,349	1,700	2,937	3,732	3,145	4,175	0
<b>BLIND PENSION</b>							
PERSONS	179	272	424	466	668	887	0
PAYMENTS	\$130,302	\$197,805	\$308,662	\$339,238	\$485,566	\$645,716	\$0
<b>SUPPLEMENTAL AID TO THE BLIND</b>							
PERSONS	67	82	179	184	242	316	0
PAYMENTS	\$40,488	\$50,188	\$108,469	\$108,718	\$147,276	\$188,484	\$0
<b>SPENDDOWN</b>							
PERSONS	1,446	1,865	3,941	3,615	3,010	5,243	0
<b>NON-SPENDDOWN</b>							
PERSONS	9,476	14,445	32,059	31,722	23,856	43,444	0
<b>TICKET-TO-WORK</b>							
NON-PREMIUM PERSONS	30	34	45	30	28	46	0
PREMIUM PERSONS	100	192	141	196	216	349	0
<b>NURSING CARE</b>							
TOTAL PERSONS	397	933	1,791	1,254	984	1,540	0
RCF-II	229	693	1,304	913	653	1,083	0
RCF-I	142	229	463	332	270	429	0
SNF-ICF	26	11	24	9	61	28	0
TOTAL PAYMENTS	\$114,609	\$274,727	\$538,448	\$377,729	\$287,489	\$454,592	\$0
RCF-II	\$76,262	\$225,156	\$435,158	\$306,676	\$211,853	\$362,078	\$0
RCF-I	\$9,908	\$3,903	\$9,924	\$3,288	\$24,357	\$9,968	\$0
SNF-ICF	\$28,439	\$45,668	\$93,366	\$67,765	\$51,279	\$82,546	\$0
<b>QMB</b>							
PERSONS	1,076	1,463	2,670	3,550	2,343	3,566	0
<b>SLMB</b>							
PERSONS	1,773	2,337	4,622	5,988	3,741	5,652	0
<b>VENDOR</b>							
PERSONS	3,428	3,458	7,378	6,324	5,264	10,593	0

**TABLE 9  
MO HEALTHNET ELIGIBILITY BY REGION AND COUNTY FOR NOVEMBER 2016**

	NW ATCHISON	NW CALDWELL	NW CARROLL	NW CASS	NW CHARITON
<b>*** FAMILY MO HEALTHNET NON-FFM</b>					
APPLICATIONS RECEIVED	12	13	13	103	11
APPLICATIONS APPROVED	7	7	5	42	4
APPLICATIONS REJECTED	4	2	0	25	3
APPLICATIONS WITHDRAWN	2	5	5	42	3
APPLICATIONS PENDING	6	6	15	96	6
<b>*** FAMILY MO HEALTHNET FFM</b>					
APPLICATIONS RECEIVED	11	9	10	137	6
APPLICATIONS APPROVED	1	4	2	33	2
APPLICATIONS REJECTED	0	0	1	11	0
APPLICATIONS WITHDRAWN	1	0	2	38	2
APPLICATIONS PENDING	11	8	9	75	4
<b>MO HEALTHNET FOR KIDS</b>					
NON-CHIP POVERTY CHILDREN	259	558	479	4,882	427
CHIP NO COST CHILDREN	0	3	0	34	1
CHIP PREMIUM CHILDREN	20	47	50	489	43
<b>MO HEALTHNET FOR FAMILIES</b>					
PARENTS/CARETAKERS	63	135	137	1,345	107
CHILDREN	94	226	244	2,620	208
<b>TRANSITIONAL MO HEALTHNET</b>					
PARENTS/CARETAKERS	0	0	0	0	0
CHILDREN	0	0	0	0	0
<b>TOTAL MHK/MHF/TMH</b>					
FAMILIES	204	442	415	4,179	364
PARENTS/CARETAKERS	63	135	137	1,345	107
CHILDREN	373	834	773	8,025	679
<b>NEWBORNS</b>					
CHILDREN	34	70	63	524	44
<b>MPW</b>					
MO HEALTHNET FOR PREG WOMEN	15	32	27	316	26
EXTENDED WOMEN'S HEALTH	31	60	39	412	31
<b>UWHS</b>					
PERSONS	25	36	65	520	43
<b>SHOW ME HEALTHY BABIES</b>					
PERSONS	0	1	0	19	0
<b>*** BCCT</b>					
PERSONS	1	1	5	21	1
PRESUMPTIVE ELIGIBILITY PERSONS	0	0	0	0	0
<b>*** PE FOR KIDS</b>	0	4	1	0	0
<b>*** MHCC</b>					
APPLICATIONS RECEIVED	0	1	0	1	0
APPLICATIONS APPROVED	0	1	0	1	0
APPLICATIONS REJECTED	0	0	0	0	0
APPLICATIONS PENDING	0	0	0	0	0
PERSONS	0	3	0	8	0
<b>*** REFUGEE</b>					
APPLICATIONS RECEIVED	0	0	0	0	0
APPLICATIONS APPROVED	0	0	0	0	0

**TABLE 9  
MO HEALTHNET ELIGIBILITY BY REGION AND COUNTY FOR NOVEMBER 2016**

	NW ATCHISON	NW CALDWELL	NW CARROLL	NW CASS	NW CHARITON
<b>*** REFUGEE (CONTINUED)</b>					
APPLICATIONS REJECTED	0	0	0	0	0
APPLICATIONS PENDING	0	0	0	0	0
CASES	0	0	0	1	0
PERSONS	0	0	0	1	0
TOTAL PAYMENTS	\$0	\$0	\$0	\$136	\$0
<b>*** SSI ONLY</b>					
PERSONS	0	0	0	2	0
<b>*** SSI-SP</b>					
PERSONS	0	0	0	0	0
TOTAL PAYMENTS	\$0	\$0	\$0	\$0	\$0
<b>*** SP ONLY</b>					
PERSONS	0	0	0	0	0
TOTAL PAYMENTS	\$0	\$0	\$0	\$0	\$0
<b>*** MHABD</b>					
APPLICATIONS RECEIVED	19	26	23	223	16
APPLICATIONS APPROVED	7	9	11	54	7
APPLICATIONS REJECTED	7	5	7	115	10
APPLICATIONS PENDING	16	25	30	235	16
<b>BLIND PENSION</b>					
PERSONS	2	3	4	37	4
PAYMENTS	\$1,456	\$2,184	\$2,912	\$26,936	\$2,912
<b>SUPPLEMENTAL AID TO THE BLIND</b>					
PERSONS	0	4	0	10	1
PAYMENTS	\$0	\$2,805	\$0	\$6,411	\$727
<b>SPENDDOWN</b>					
PERSONS	17	23	46	181	32
<b>NON-SPENDDOWN</b>					
PERSONS	131	183	253	1,319	177
<b>TICKET-TO-WORK</b>					
NON-PREMIUM PERSONS	1	0	0	5	0
PREMIUM PERSONS	2	1	0	16	1
<b>NURSING CARE</b>					
TOTAL PERSONS	0	1	1	23	1
RCF-II	0	0	0	15	0
RCF-I	0	1	1	8	1
SNF-ICF	0	0	0	0	0
TOTAL PAYMENTS	\$0	\$206	\$141	\$6,679	\$206
RCF-II	\$0	\$0	\$0	\$5,031	\$0
RCF-I	\$0	\$0	\$0	\$0	\$0
SNF-ICF	\$0	\$206	\$141	\$1,648	\$206
<b>QMB</b>					
PERSONS	15	20	32	144	15
<b>SLMB</b>					
PERSONS	28	41	44	296	28
<b>VENDOR</b>					
PERSONS	67	58	77	531	158

**TABLE 9  
MO HEALTHNET ELIGIBILITY BY REGION AND COUNTY FOR NOVEMBER 2016**

	NW CLINTON	NW COOPER	NW DAVISS	NW GENTRY	NW GRUNDY
<b>*** FAMILY MO HEALTHNET NON-FFM</b>					
APPLICATIONS RECEIVED	33	18	8	11	14
APPLICATIONS APPROVED	15	8	4	1	8
APPLICATIONS REJECTED	5	5	3	5	3
APPLICATIONS WITHDRAWN	6	8	2	5	5
APPLICATIONS PENDING	34	24	10	10	18
<b>*** FAMILY MO HEALTHNET FFM</b>					
APPLICATIONS RECEIVED	24	20	10	7	10
APPLICATIONS APPROVED	9	4	3	0	0
APPLICATIONS REJECTED	1	0	0	0	1
APPLICATIONS WITHDRAWN	3	6	2	2	5
APPLICATIONS PENDING	16	11	7	5	5
<b>MO HEALTHNET FOR KIDS</b>					
NON-CHIP POVERTY CHILDREN	943	1,069	565	419	636
CHIP NO COST CHILDREN	4	8	2	5	1
CHIP PREMIUM CHILDREN	77	95	48	53	47
<b>MO HEALTHNET FOR FAMILIES</b>					
PARENTS/CARETAKERS	275	221	127	90	183
CHILDREN	544	391	293	153	316
<b>TRANSITIONAL MO HEALTHNET</b>					
PARENTS/CARETAKERS	0	0	0	0	0
CHILDREN	0	0	0	0	0
<b>TOTAL MHK/MHF/TMH</b>					
FAMILIES	807	803	452	317	525
PARENTS/CARETAKERS	275	221	127	90	183
CHILDREN	1,568	1,563	908	630	1,000
<b>NEWBORNS</b>					
CHILDREN	133	102	67	51	102
<b>MPW</b>					
MO HEALTHNET FOR PREG WOMEN	80	61	35	16	46
EXTENDED WOMEN'S HEALTH	97	78	57	41	81
<b>UWHS</b>					
PERSONS	94	136	42	41	51
<b>SHOW ME HEALTHY BABIES</b>					
PERSONS	2	3	1	0	0
<b>*** BCCT</b>					
PERSONS	1	2	5	0	3
PRESUMPTIVE ELIGIBILITY PERSONS	0	0	0	0	0
<b>*** PE FOR KIDS</b>	1	1	0	0	1
<b>*** MHCC</b>					
APPLICATIONS RECEIVED	1	0	0	0	0
APPLICATIONS APPROVED	0	0	0	0	0
APPLICATIONS REJECTED	0	0	0	0	0
APPLICATIONS PENDING	1	0	0	0	0
PERSONS	6	0	2	0	0
<b>*** REFUGEE</b>					
APPLICATIONS RECEIVED	0	0	0	0	0
APPLICATIONS APPROVED	0	0	0	0	0



**TABLE 9  
MO HEALTHNET ELIGIBILITY BY REGION AND COUNTY FOR NOVEMBER 2016**

	NW CLINTON	NW COOPER	NW DAVISS	NW GENTRY	NW GRUNDY
<b>*** REFUGEE (CONTINUED)</b>					
APPLICATIONS REJECTED	0	0	0	0	0
APPLICATIONS PENDING	0	0	0	0	0
CASES	0	0	0	0	0
PERSONS	0	0	0	0	0
TOTAL PAYMENTS	\$0	\$0	\$0	\$0	\$0
<b>*** SSI ONLY</b>					
PERSONS	0	0	0	1	2
<b>*** SSI-SP</b>					
PERSONS	0	0	0	0	0
TOTAL PAYMENTS	\$0	\$0	\$0	\$0	\$0
<b>*** SP ONLY</b>					
PERSONS	0	0	0	0	0
TOTAL PAYMENTS	\$0	\$0	\$0	\$0	\$0
<b>*** MHABD</b>					
APPLICATIONS RECEIVED	49	53	19	15	33
APPLICATIONS APPROVED	11	16	7	7	11
APPLICATIONS REJECTED	22	20	7	5	10
APPLICATIONS PENDING	51	64	21	22	36
<b>BLIND PENSION</b>					
PERSONS	8	8	3	4	5
PAYMENTS	\$5,824	\$5,824	\$2,184	\$2,912	\$3,640
<b>SUPPLEMENTAL AID TO THE BLIND</b>					
PERSONS	1	1	3	2	2
PAYMENTS	\$728	\$239	\$782	\$1,157	\$1,162
<b>SPENDDOWN</b>					
PERSONS	44	73	22	43	47
<b>NON-SPENDDOWN</b>					
PERSONS	292	425	204	181	326
<b>TICKET-TO-WORK</b>					
NON-PREMIUM PERSONS	0	1	1	6	1
PREMIUM PERSONS	5	5	1	3	4
<b>NURSING CARE</b>					
TOTAL PERSONS	1	8	0	0	17
RCF-II	1	3	0	0	4
RCF-I	0	5	0	0	12
SNF-ICF	0	0	0	0	1
TOTAL PAYMENTS	\$342	\$2,056	\$0	\$0	\$4,082
RCF-II	\$342	\$1,026	\$0	\$0	\$1,368
RCF-I	\$0	\$0	\$0	\$0	\$342
SNF-ICF	\$0	\$1,030	\$0	\$0	\$2,372
<b>QMB</b>					
PERSONS	36	48	25	16	27
<b>SLMB</b>					
PERSONS	77	78	61	27	54
<b>VENDOR</b>					
PERSONS	136	142	33	68	147

**TABLE 9  
MO HEALTHNET ELIGIBILITY BY REGION AND COUNTY FOR NOVEMBER 2016**

	NW HARRISON	NW HOLT	NW JOHNSON	NW LAFAYETTE	NW LINN
<b>*** FAMILY MO HEALTHNET NON-FFM</b>					
APPLICATIONS RECEIVED	14	6	58	34	24
APPLICATIONS APPROVED	9	2	24	18	5
APPLICATIONS REJECTED	5	0	11	3	3
APPLICATIONS WITHDRAWN	2	1	21	11	6
APPLICATIONS PENDING	13	5	55	38	25
<b>*** FAMILY MO HEALTHNET FFM</b>					
APPLICATIONS RECEIVED	9	10	60	57	17
APPLICATIONS APPROVED	1	2	12	11	7
APPLICATIONS REJECTED	0	0	3	5	1
APPLICATIONS WITHDRAWN	5	1	19	9	9
APPLICATIONS PENDING	5	7	43	40	9
<b>MO HEALTHNET FOR KIDS</b>					
NON-CHIP POVERTY CHILDREN	728	260	2,177	1,848	786
CHIP NO COST CHILDREN	4	1	4	8	2
CHIP PREMIUM CHILDREN	69	22	155	155	49
<b>MO HEALTHNET FOR FAMILIES</b>					
PARENTS/CARETAKERS	139	50	653	484	183
CHILDREN	256	86	1,196	998	337
<b>TRANSITIONAL MO HEALTHNET</b>					
PARENTS/CARETAKERS	0	0	0	0	0
CHILDREN	0	0	0	0	0
<b>TOTAL MHK/MHF/TMH</b>					
FAMILIES	541	193	1,876	1,560	626
PARENTS/CARETAKERS	139	50	653	484	183
CHILDREN	1,057	369	3,532	3,009	1,174
<b>NEWBORNS</b>					
CHILDREN	75	26	242	202	84
<b>MPW</b>					
MO HEALTHNET FOR PREG WOMEN	50	12	144	129	52
EXTENDED WOMEN'S HEALTH	56	22	168	163	74
<b>UWHS</b>					
PERSONS	60	21	249	193	73
<b>SHOW ME HEALTHY BABIES</b>					
PERSONS	1	0	6	5	1
<b>*** BCCT</b>					
PERSONS	4	0	7	8	5
PRESUMPTIVE ELIGIBILITY PERSONS	0	0	1	0	0
<b>*** PE FOR KIDS</b>	0	0	2	1	0
<b>*** MHCC</b>					
APPLICATIONS RECEIVED	0	0	0	1	0
APPLICATIONS APPROVED	0	0	0	3	0
APPLICATIONS REJECTED	0	0	0	0	0
APPLICATIONS PENDING	0	0	0	0	0
PERSONS	0	1	1	45	2
<b>*** REFUGEE</b>					
APPLICATIONS RECEIVED	0	0	0	0	0
APPLICATIONS APPROVED	0	0	0	0	0

**TABLE 9  
MO HEALTHNET ELIGIBILITY BY REGION AND COUNTY FOR NOVEMBER 2016**

	NW HARRISON	NW HOLT	NW JOHNSON	NW LAFAYETTE	NW LINN
<b>*** REFUGEE (CONTINUED)</b>					
APPLICATIONS REJECTED	0	0	0	0	0
APPLICATIONS PENDING	0	0	0	0	0
CASES	0	0	0	0	0
PERSONS	0	0	0	0	0
TOTAL PAYMENTS	\$0	\$0	\$0	\$0	\$0
<b>*** SSI ONLY</b>					
PERSONS	0	0	0	0	0
<b>*** SSI-SP</b>					
PERSONS	1	0	0	0	0
TOTAL PAYMENTS	\$1	\$0	\$0	\$0	\$0
<b>*** SP ONLY</b>					
PERSONS	0	0	0	0	0
TOTAL PAYMENTS	\$0	\$0	\$0	\$0	\$0
<b>*** MHABD</b>					
APPLICATIONS RECEIVED	23	8	130	87	50
APPLICATIONS APPROVED	13	3	37	29	12
APPLICATIONS REJECTED	10	3	36	28	14
APPLICATIONS PENDING	22	8	153	101	57
<b>BLIND PENSION</b>					
PERSONS	3	1	10	15	1
PAYMENTS	\$2,184	\$728	\$7,280	\$10,920	\$728
<b>SUPPLEMENTAL AID TO THE BLIND</b>					
PERSONS	2	2	9	3	1
PAYMENTS	\$1,344	\$1,229	\$5,607	\$2,126	\$304
<b>SPENDDOWN</b>					
PERSONS	48	12	84	151	40
<b>NON-SPENDDOWN</b>					
PERSONS	295	90	726	735	414
<b>TICKET-TO-WORK</b>					
NON-PREMIUM PERSONS	0	1	2	1	0
PREMIUM PERSONS	3	2	11	5	2
<b>NURSING CARE</b>					
TOTAL PERSONS	7	0	24	12	5
RCF-II	0	0	3	4	0
RCF-I	7	0	21	8	5
SNF-ICF	0	0	0	0	0
TOTAL PAYMENTS	\$1,442	\$0	\$5,116	\$2,863	\$1,030
RCF-II	\$0	\$0	\$985	\$1,368	\$0
RCF-I	\$0	\$0	\$0	\$0	\$0
SNF-ICF	\$1,442	\$0	\$4,131	\$1,495	\$1,030
<b>QMB</b>					
PERSONS	35	12	78	67	54
<b>SLMB</b>					
PERSONS	57	14	146	124	63
<b>VENDOR</b>					
PERSONS	83	49	205	264	147

**TABLE 9  
MO HEALTHNET ELIGIBILITY BY REGION AND COUNTY FOR NOVEMBER 2016**

	NW LIVINGSTON	NW MERCER	NW NODAWAY	NW PETTIS	NW PUTNAM
<b>*** FAMILY MO HEALTHNET NON-FFM</b>					
APPLICATIONS RECEIVED	21	5	19	79	8
APPLICATIONS APPROVED	7	3	10	43	6
APPLICATIONS REJECTED	5	3	2	8	0
APPLICATIONS WITHDRAWN	5	1	6	32	4
APPLICATIONS PENDING	17	8	17	64	7
<b>*** FAMILY MO HEALTHNET FFM</b>					
APPLICATIONS RECEIVED	13	1	22	44	6
APPLICATIONS APPROVED	3	0	5	13	2
APPLICATIONS REJECTED	1	0	0	2	0
APPLICATIONS WITHDRAWN	2	1	8	15	2
APPLICATIONS PENDING	12	0	10	25	4
<b>MO HEALTHNET FOR KIDS</b>					
NON-CHIP POVERTY CHILDREN	757	167	769	3,714	296
CHIP NO COST CHILDREN	5	0	8	8	2
CHIP PREMIUM CHILDREN	67	17	106	241	23
<b>MO HEALTHNET FOR FAMILIES</b>					
PARENTS/CARETAKERS	224	47	170	815	66
CHILDREN	381	99	271	1,828	119
<b>TRANSITIONAL MO HEALTHNET</b>					
PARENTS/CARETAKERS	0	0	0	0	0
CHILDREN	0	0	0	0	0
<b>TOTAL MHK/MHF/TMH</b>					
FAMILIES	671	137	598	2,864	225
PARENTS/CARETAKERS	224	47	170	815	66
CHILDREN	1,210	283	1,154	5,791	440
<b>NEWBORNS</b>					
CHILDREN	98	17	108	397	37
<b>MPW</b>					
MO HEALTHNET FOR PREG WOMEN	52	10	51	233	31
EXTENDED WOMEN'S HEALTH	67	7	67	287	23
<b>UWHS</b>					
PERSONS	77	17	83	335	21
<b>SHOW ME HEALTHY BABIES</b>					
PERSONS	1	0	0	23	0
<b>*** BCCT</b>					
PERSONS	0	2	0	8	2
PRESUMPTIVE ELIGIBILITY PERSONS	0	0	0	0	0
<b>*** PE FOR KIDS</b>	0	0	0	18	0
<b>*** MHCC</b>					
APPLICATIONS RECEIVED	0	0	0	0	0
APPLICATIONS APPROVED	0	0	0	0	0
APPLICATIONS REJECTED	0	0	0	0	0
APPLICATIONS PENDING	0	0	0	0	0
PERSONS	1	0	1	8	1
<b>*** REFUGEE</b>					
APPLICATIONS RECEIVED	0	0	0	4	0
APPLICATIONS APPROVED	0	0	0	3	0

**TABLE 9  
MO HEALTHNET ELIGIBILITY BY REGION AND COUNTY FOR NOVEMBER 2016**

	NW LIVINGSTON	NW MERCER	NW NODAWAY	NW PETTIS	NW PUTNAM
<b>*** REFUGEE (CONTINUED)</b>					
APPLICATIONS REJECTED	0	0	0	0	0
APPLICATIONS PENDING	0	0	0	1	0
CASES	0	0	0	3	0
PERSONS	0	0	0	5	0
TOTAL PAYMENTS	\$0	\$0	\$0	\$604	\$0
<b>*** SSI ONLY</b>					
PERSONS	1	0	4	1	0
<b>*** SSI-SP</b>					
PERSONS	0	0	1	0	0
TOTAL PAYMENTS	\$0	\$0	\$43	\$0	\$0
<b>*** SP ONLY</b>					
PERSONS	0	0	0	0	0
TOTAL PAYMENTS	\$0	\$0	\$0	\$0	\$0
<b>*** MHABD</b>					
APPLICATIONS RECEIVED	38	10	49	174	14
APPLICATIONS APPROVED	17	1	17	53	4
APPLICATIONS REJECTED	19	2	28	119	6
APPLICATIONS PENDING	49	13	47	182	16
<b>BLIND PENSION</b>					
PERSONS	10	2	4	24	3
PAYMENTS	\$7,280	\$1,456	\$2,912	\$17,472	\$2,184
<b>SUPPLEMENTAL AID TO THE BLIND</b>					
PERSONS	3	0	2	13	1
PAYMENTS	\$1,687	\$0	\$1,256	\$7,381	\$690
<b>SPENDDOWN</b>					
PERSONS	65	12	67	170	15
<b>NON-SPENDDOWN</b>					
PERSONS	427	90	337	1,353	144
<b>TICKET-TO-WORK</b>					
NON-PREMIUM PERSONS	3	0	2	3	0
PREMIUM PERSONS	7	1	3	9	0
<b>NURSING CARE</b>					
TOTAL PERSONS	77	11	1	104	3
RCF-II	49	3	0	81	0
RCF-I	9	5	1	21	3
SNF-ICF	19	3	0	2	0
TOTAL PAYMENTS	\$25,373	\$2,857	\$206	\$32,189	\$618
RCF-II	\$16,016	\$890	\$0	\$27,229	\$0
RCF-I	\$7,603	\$937	\$0	\$684	\$0
SNF-ICF	\$1,754	\$1,030	\$206	\$4,276	\$618
<b>QMB</b>					
PERSONS	46	12	93	138	20
<b>SLMB</b>					
PERSONS	67	10	67	207	36
<b>VENDOR</b>					
PERSONS	157	27	126	434	50

**TABLE 9  
MO HEALTHNET ELIGIBILITY BY REGION AND COUNTY FOR NOVEMBER 2016**

	NW RAY	NW SALINE	NW SULLIVAN	NW WORTH	NE ADAIR
<b>*** FAMILY MO HEALTHNET NON-FFM</b>					
APPLICATIONS RECEIVED	35	53	14	2	24
APPLICATIONS APPROVED	13	16	5	2	17
APPLICATIONS REJECTED	5	5	1	1	2
APPLICATIONS WITHDRAWN	10	15	2	0	10
APPLICATIONS PENDING	32	43	12	4	23
<b>*** FAMILY MO HEALTHNET FFM</b>					
APPLICATIONS RECEIVED	35	31	5	2	31
APPLICATIONS APPROVED	9	7	1	0	7
APPLICATIONS REJECTED	0	1	0	0	1
APPLICATIONS WITHDRAWN	11	9	1	0	8
APPLICATIONS PENDING	19	20	4	2	15
<b>MO HEALTHNET FOR KIDS</b>					
NON-CHIP POVERTY CHILDREN	1,147	1,540	414	112	1,466
CHIP NO COST CHILDREN	9	6	0	0	8
CHIP PREMIUM CHILDREN	79	101	15	18	144
<b>MO HEALTHNET FOR FAMILIES</b>					
PARENTS/CARETAKERS	350	402	132	33	412
CHILDREN	657	765	252	55	639
<b>TRANSITIONAL MO HEALTHNET</b>					
PARENTS/CARETAKERS	0	0	0	0	0
CHILDREN	0	0	0	0	0
<b>TOTAL MHK/MHF/TMH</b>					
FAMILIES	1,038	1,269	389	107	1,202
PARENTS/CARETAKERS	350	402	132	33	412
CHILDREN	1,892	2,412	681	185	2,257
<b>NEWBORNS</b>					
CHILDREN	131	179	55	9	190
<b>MPW</b>					
MO HEALTHNET FOR PREG WOMEN	100	87	32	7	127
EXTENDED WOMEN'S HEALTH	101	113	41	7	159
<b>UWHS</b>					
PERSONS	137	139	39	11	146
<b>SHOW ME HEALTHY BABIES</b>					
PERSONS	0	4	1	0	5
<b>*** BCCT</b>					
PERSONS	4	2	3	0	16
PRESUMPTIVE ELIGIBILITY PERSONS	0	0	0	0	0
<b>*** PE FOR KIDS</b>	0	6	0	0	0
<b>*** MHCC</b>					
APPLICATIONS RECEIVED	0	4	0	0	2
APPLICATIONS APPROVED	0	0	0	0	1
APPLICATIONS REJECTED	0	0	0	0	0
APPLICATIONS PENDING	0	0	0	0	1
PERSONS	3	3	0	0	8
<b>*** REFUGEE</b>					
APPLICATIONS RECEIVED	0	0	0	0	0
APPLICATIONS APPROVED	0	0	0	0	0

**TABLE 9  
MO HEALTHNET ELIGIBILITY BY REGION AND COUNTY FOR NOVEMBER 2016**

	NW RAY	NW SALINE	NW SULLIVAN	NW WORTH	NE ADAIR
<b>*** REFUGEE (CONTINUED)</b>					
APPLICATIONS REJECTED	0	0	0	0	0
APPLICATIONS PENDING	0	0	0	0	0
CASES	0	0	0	0	0
PERSONS	0	0	0	0	0
TOTAL PAYMENTS	\$0	\$0	\$0	\$0	\$0
<b>*** SSI ONLY</b>					
PERSONS	0	1	0	0	2
<b>*** SSI-SP</b>					
PERSONS	0	0	0	0	1
TOTAL PAYMENTS	\$0	\$0	\$0	\$0	\$5
<b>*** SP ONLY</b>					
PERSONS	0	0	0	0	0
TOTAL PAYMENTS	\$0	\$0	\$0	\$0	\$0
<b>*** MHABD</b>					
APPLICATIONS RECEIVED	71	58	16	6	50
APPLICATIONS APPROVED	17	18	12	4	24
APPLICATIONS REJECTED	25	22	8	2	21
APPLICATIONS PENDING	86	72	21	6	79
<b>BLIND PENSION</b>					
PERSONS	13	11	3	1	20
PAYMENTS	\$9,454	\$8,008	\$2,184	\$728	\$14,560
<b>SUPPLEMENTAL AID TO THE BLIND</b>					
PERSONS	2	5	0	0	3
PAYMENTS	\$1,456	\$3,397	\$0	\$0	\$1,989
<b>SPENDDOWN</b>					
PERSONS	89	133	25	7	118
<b>NON-SPENDDOWN</b>					
PERSONS	460	679	190	45	766
<b>TICKET-TO-WORK</b>					
NON-PREMIUM PERSONS	2	1	0	0	1
PREMIUM PERSONS	4	10	4	1	14
<b>NURSING CARE</b>					
TOTAL PERSONS	1	70	26	4	28
RCF-II	1	61	0	4	27
RCF-I	0	8	26	0	1
SNF-ICF	0	1	0	0	0
TOTAL PAYMENTS	\$342	\$22,287	\$5,206	\$1,368	\$7,522
RCF-II	\$342	\$20,297	\$0	\$1,368	\$7,316
RCF-I	\$0	\$342	\$0	\$0	\$0
SNF-ICF	\$0	\$1,648	\$5,206	\$0	\$206
<b>QMB</b>					
PERSONS	48	59	20	16	69
<b>SLMB</b>					
PERSONS	81	115	40	12	107
<b>VENDOR</b>					
PERSONS	174	169	110	16	140

**TABLE 9  
MO HEALTHNET ELIGIBILITY BY REGION AND COUNTY FOR NOVEMBER 2016**

	NE AUDRAIN	NE BOONE	NE CALLAWAY	NE CLARK	NE COLE
<b>*** FAMILY MO HEALTHNET NON-FFM</b>					
APPLICATIONS RECEIVED	30	163	50	13	99
APPLICATIONS APPROVED	11	86	32	8	36
APPLICATIONS REJECTED	5	25	5	1	14
APPLICATIONS WITHDRAWN	12	62	8	0	43
APPLICATIONS PENDING	23	142	44	8	73
<b>*** FAMILY MO HEALTHNET FFM</b>					
APPLICATIONS RECEIVED	21	190	45	0	48
APPLICATIONS APPROVED	6	29	9	0	14
APPLICATIONS REJECTED	0	15	0	0	2
APPLICATIONS WITHDRAWN	6	56	10	0	13
APPLICATIONS PENDING	13	124	30	1	35
<b>MO HEALTHNET FOR KIDS</b>					
NON-CHIP POVERTY CHILDREN	1,591	7,566	2,439	476	3,692
CHIP NO COST CHILDREN	12	33	1	1	10
CHIP PREMIUM CHILDREN	120	645	182	55	297
<b>MO HEALTHNET FOR FAMILIES</b>					
PARENTS/CARETAKERS	417	1,877	684	137	1,015
CHILDREN	768	3,660	1,200	228	2,137
<b>TRANSITIONAL MO HEALTHNET</b>					
PARENTS/CARETAKERS	0	0	0	0	0
CHILDREN	0	0	0	0	0
<b>TOTAL MHK/MHF/TMH</b>					
FAMILIES	1,345	6,344	2,033	403	3,181
PARENTS/CARETAKERS	417	1,877	684	137	1,015
CHILDREN	2,491	11,904	3,822	760	6,136
<b>NEWBORNS</b>					
CHILDREN	204	941	264	49	461
<b>MPW</b>					
MO HEALTHNET FOR PREG WOMEN	92	519	165	30	289
EXTENDED WOMEN'S HEALTH	149	672	210	39	346
<b>UWHS</b>					
PERSONS	159	1,086	299	41	466
<b>SHOW ME HEALTHY BABIES</b>					
PERSONS	5	79	3	0	18
<b>*** BCCT</b>					
PERSONS	4	15	6	0	13
PRESUMPTIVE ELIGIBILITY PERSONS	0	0	0	0	2
<b>*** PE FOR KIDS</b>	0	4	2	0	2
<b>*** MHCC</b>					
APPLICATIONS RECEIVED	0	11	5	0	1
APPLICATIONS APPROVED	0	7	5	0	1
APPLICATIONS REJECTED	0	4	0	0	0
APPLICATIONS PENDING	0	0	0	0	0
PERSONS	4	33	31	0	7
<b>*** REFUGEE</b>					
APPLICATIONS RECEIVED	0	4	0	0	0
APPLICATIONS APPROVED	0	4	0	0	0



**TABLE 9  
MO HEALTHNET ELIGIBILITY BY REGION AND COUNTY FOR NOVEMBER 2016**

	NE AUDRAIN	NE BOONE	NE CALLAWAY	NE CLARK	NE COLE
<b>*** REFUGEE (CONTINUED)</b>					
APPLICATIONS REJECTED	0	0	0	0	0
APPLICATIONS PENDING	0	0	0	0	0
CASES	0	48	0	0	1
PERSONS	0	49	0	0	1
TOTAL PAYMENTS	\$0	\$4,314	\$0	\$0	\$0
<b>*** SSI ONLY</b>					
PERSONS	0	0	0	0	0
<b>*** SSI-SP</b>					
PERSONS	2	0	1	0	0
TOTAL PAYMENTS	\$44	\$0	\$20	\$0	\$0
<b>*** SP ONLY</b>					
PERSONS	0	0	0	0	0
TOTAL PAYMENTS	\$0	\$0	\$0	\$0	\$0
<b>*** MHABD</b>					
APPLICATIONS RECEIVED	57	327	118	16	159
APPLICATIONS APPROVED	23	117	35	10	57
APPLICATIONS REJECTED	30	151	46	9	101
APPLICATIONS PENDING	63	402	130	23	172
<b>BLIND PENSION</b>					
PERSONS	16	57	10	4	42
PAYMENTS	\$11,648	\$41,285	\$7,280	\$2,912	\$30,576
<b>SUPPLEMENTAL AID TO THE BLIND</b>					
PERSONS	5	13	2	1	12
PAYMENTS	\$3,640	\$7,327	\$1,293	\$728	\$7,899
<b>SPENDDOWN</b>					
PERSONS	91	417	100	17	183
<b>NON-SPENDDOWN</b>					
PERSONS	673	3,082	997	180	1,458
<b>TICKET-TO-WORK</b>					
NON-PREMIUM PERSONS	0	9	1	1	2
PREMIUM PERSONS	11	47	10	2	28
<b>NURSING CARE</b>					
TOTAL PERSONS	63	78	74	0	59
RCF-II	56	60	70	0	48
RCF-I	5	13	4	0	11
SNF-ICF	2	5	0	0	0
TOTAL PAYMENTS	\$19,881	\$24,291	\$23,834	\$0	\$16,914
RCF-II	\$18,167	\$19,812	\$23,010	\$0	\$14,981
RCF-I	\$684	\$1,851	\$0	\$0	\$0
SNF-ICF	\$1,030	\$2,628	\$824	\$0	\$1,933
<b>QMB</b>					
PERSONS	78	257	126	26	140
<b>SLMB</b>					
PERSONS	97	421	177	38	208
<b>VENDOR</b>					
PERSONS	130	415	167	39	287

**TABLE 9  
MO HEALTHNET ELIGIBILITY BY REGION AND COUNTY FOR NOVEMBER 2016**

	NE GASCONADE	NE HOWARD	NE KNOX	NE LEWIS	NE LINCOLN
<b>*** FAMILY MO HEALTHNET NON-FFM</b>					
APPLICATIONS RECEIVED	16	15	6	8	49
APPLICATIONS APPROVED	9	3	0	7	28
APPLICATIONS REJECTED	1	1	1	2	6
APPLICATIONS WITHDRAWN	7	6	3	1	12
APPLICATIONS PENDING	11	12	4	10	60
<b>*** FAMILY MO HEALTHNET FFM</b>					
APPLICATIONS RECEIVED	21	12	5	6	54
APPLICATIONS APPROVED	3	3	0	0	12
APPLICATIONS REJECTED	3	0	0	0	6
APPLICATIONS WITHDRAWN	6	2	1	0	10
APPLICATIONS PENDING	13	7	4	6	36
<b>MO HEALTHNET FOR KIDS</b>					
NON-CHIP POVERTY CHILDREN	899	625	250	536	2,961
CHIP NO COST CHILDREN	6	1	0	3	26
CHIP PREMIUM CHILDREN	73	69	40	48	222
<b>MO HEALTHNET FOR FAMILIES</b>					
PARENTS/CARETAKERS	198	102	42	120	920
CHILDREN	338	215	62	203	1,786
<b>TRANSITIONAL MO HEALTHNET</b>					
PARENTS/CARETAKERS	0	0	0	0	0
CHILDREN	0	0	0	0	0
<b>TOTAL MHK/MHF/TMH</b>					
FAMILIES	678	476	173	434	2,626
PARENTS/CARETAKERS	198	102	42	120	920
CHILDREN	1,316	910	352	790	4,995
<b>NEWBORNS</b>					
CHILDREN	94	65	29	74	405
<b>MPW</b>					
MO HEALTHNET FOR PREG WOMEN	50	39	13	35	228
EXTENDED WOMEN'S HEALTH	71	48	26	54	278
<b>UWHS</b>					
PERSONS	97	72	18	56	348
<b>SHOW ME HEALTHY BABIES</b>					
PERSONS	1	0	0	0	1
<b>*** BCCT</b>					
PERSONS	1	1	3	2	10
PRESUMPTIVE ELIGIBILITY PERSONS	0	0	0	0	0
<b>*** PE FOR KIDS</b>	0	0	0	1	0
<b>*** MHCC</b>					
APPLICATIONS RECEIVED	0	0	0	0	3
APPLICATIONS APPROVED	0	0	0	0	3
APPLICATIONS REJECTED	0	0	0	0	0
APPLICATIONS PENDING	0	0	0	0	0
PERSONS	0	0	0	0	34
<b>*** REFUGEE</b>					
APPLICATIONS RECEIVED	0	0	0	0	0
APPLICATIONS APPROVED	0	0	0	0	0

**TABLE 9  
MO HEALTHNET ELIGIBILITY BY REGION AND COUNTY FOR NOVEMBER 2016**

	NE GASCONADE	NE HOWARD	NE KNOX	NE LEWIS	NE LINCOLN
<b>*** REFUGEE (CONTINUED)</b>					
APPLICATIONS REJECTED	0	0	0	0	0
APPLICATIONS PENDING	0	0	0	0	0
CASES	0	0	0	0	2
PERSONS	0	0	0	0	2
TOTAL PAYMENTS	\$0	\$0	\$0	\$0	\$272
<b>*** SSI ONLY</b>					
PERSONS	2	0	0	0	17
<b>*** SSI-SP</b>					
PERSONS	0	0	0	0	7
TOTAL PAYMENTS	\$0	\$0	\$0	\$0	\$526
<b>*** SP ONLY</b>					
PERSONS	0	0	0	0	1
TOTAL PAYMENTS	\$0	\$0	\$0	\$0	\$58
<b>*** MHABD</b>					
APPLICATIONS RECEIVED	44	32	12	17	94
APPLICATIONS APPROVED	13	4	7	6	46
APPLICATIONS REJECTED	15	5	4	8	55
APPLICATIONS PENDING	48	39	11	20	119
<b>BLIND PENSION</b>					
PERSONS	6	7	1	3	16
PAYMENTS	\$4,368	\$5,096	\$728	\$2,184	\$11,648
<b>SUPPLEMENTAL AID TO THE BLIND</b>					
PERSONS	3	1	0	0	4
PAYMENTS	\$1,131	\$239	\$0	\$0	\$2,081
<b>SPENDDOWN</b>					
PERSONS	42	38	12	31	121
<b>NON-SPENDDOWN</b>					
PERSONS	358	285	99	216	1,048
<b>TICKET-TO-WORK</b>					
NON-PREMIUM PERSONS	0	0	0	1	6
PREMIUM PERSONS	2	0	0	1	9
<b>NURSING CARE</b>					
TOTAL PERSONS	12	39	48	1	198
RCF-II	3	37	46	1	102
RCF-I	9	2	1	0	95
SNF-ICF	0	0	1	0	1
TOTAL PAYMENTS	\$2,807	\$12,452	\$16,230	\$342	\$51,164
RCF-II	\$953	\$12,067	\$15,682	\$342	\$31,953
RCF-I	\$0	\$0	\$342	\$0	\$342
SNF-ICF	\$1,854	\$385	\$206	\$0	\$18,869
<b>QMB</b>					
PERSONS	43	27	14	22	124
<b>SLMB</b>					
PERSONS	80	46	25	34	225
<b>VENDOR</b>					
PERSONS	155	74	20	105	263

**TABLE 9  
MO HEALTHNET ELIGIBILITY BY REGION AND COUNTY FOR NOVEMBER 2016**

	NE MACON	NE MARION	NE MONITEAU	NE MONROE	NE MONTGOMERY
<b>*** FAMILY MO HEALTHNET NON-FFM</b>					
APPLICATIONS RECEIVED	18	52	18	9	10
APPLICATIONS APPROVED	11	20	9	8	3
APPLICATIONS REJECTED	2	6	8	0	2
APPLICATIONS WITHDRAWN	4	10	12	3	4
APPLICATIONS PENDING	13	53	17	10	21
<b>*** FAMILY MO HEALTHNET FFM</b>					
APPLICATIONS RECEIVED	11	31	19	7	15
APPLICATIONS APPROVED	1	10	3	4	2
APPLICATIONS REJECTED	1	2	0	1	1
APPLICATIONS WITHDRAWN	1	11	6	3	6
APPLICATIONS PENDING	10	20	11	3	8
<b>MO HEALTHNET FOR KIDS</b>					
NON-CHIP POVERTY CHILDREN	986	1,994	944	477	717
CHIP NO COST CHILDREN	3	13	5	3	2
CHIP PREMIUM CHILDREN	124	150	84	53	69
<b>MO HEALTHNET FOR FAMILIES</b>					
PARENTS/CARETAKERS	198	471	206	119	212
CHILDREN	346	928	367	238	401
<b>TRANSITIONAL MO HEALTHNET</b>					
PARENTS/CARETAKERS	0	0	0	0	0
CHILDREN	0	0	0	0	0
<b>TOTAL MHK/MHF/TMH</b>					
FAMILIES	758	1,635	712	425	620
PARENTS/CARETAKERS	198	471	206	119	212
CHILDREN	1,459	3,085	1,400	771	1,189
<b>NEWBORNS</b>					
CHILDREN	96	253	78	73	88
<b>MPW</b>					
MO HEALTHNET FOR PREG WOMEN	68	160	53	49	49
EXTENDED WOMEN'S HEALTH	82	184	66	57	44
<b>UWHS</b>					
PERSONS	104	269	87	55	78
<b>SHOW ME HEALTHY BABIES</b>					
PERSONS	0	4	0	2	0
<b>*** BCCT</b>					
PERSONS	1	12	5	3	0
PRESUMPTIVE ELIGIBILITY PERSONS	0	0	0	0	0
<b>*** PE FOR KIDS</b>	0	0	2	0	2
<b>*** MHCC</b>					
APPLICATIONS RECEIVED	0	0	0	1	0
APPLICATIONS APPROVED	0	0	0	1	0
APPLICATIONS REJECTED	0	0	0	0	0
APPLICATIONS PENDING	0	0	0	0	0
PERSONS	3	4	2	1	0
<b>*** REFUGEE</b>					
APPLICATIONS RECEIVED	0	0	0	0	0
APPLICATIONS APPROVED	0	0	0	0	0

**TABLE 9  
MO HEALTHNET ELIGIBILITY BY REGION AND COUNTY FOR NOVEMBER 2016**

	NE MACON	NE MARION	NE MONITEAU	NE MONROE	NE MONTGOMERY
<b>*** REFUGEE (CONTINUED)</b>					
APPLICATIONS REJECTED	0	0	0	0	0
APPLICATIONS PENDING	0	0	0	0	0
CASES	0	0	0	0	0
PERSONS	0	0	0	0	0
TOTAL PAYMENTS	\$0	\$0	\$0	\$0	\$0
<b>*** SSI ONLY</b>					
PERSONS	0	2	0	0	1
<b>*** SSI-SP</b>					
PERSONS	0	2	0	0	0
TOTAL PAYMENTS	\$0	\$126	\$0	\$0	\$0
<b>*** SP ONLY</b>					
PERSONS	0	0	0	0	0
TOTAL PAYMENTS	\$0	\$0	\$0	\$0	\$0
<b>*** MHABD</b>					
APPLICATIONS RECEIVED	30	105	33	29	32
APPLICATIONS APPROVED	11	45	16	13	11
APPLICATIONS REJECTED	21	47	13	5	10
APPLICATIONS PENDING	44	110	42	28	33
<b>BLIND PENSION</b>					
PERSONS	9	13	0	6	7
PAYMENTS	\$6,552	\$9,464	\$0	\$4,368	\$5,096
<b>SUPPLEMENTAL AID TO THE BLIND</b>					
PERSONS	4	6	1	1	5
PAYMENTS	\$2,912	\$4,109	\$728	\$728	\$3,228
<b>SPENDDOWN</b>					
PERSONS	60	128	35	38	40
<b>NON-SPENDDOWN</b>					
PERSONS	397	1,078	281	207	354
<b>TICKET-TO-WORK</b>					
NON-PREMIUM PERSONS	3	1	1	1	0
PREMIUM PERSONS	12	26	1	1	0
<b>NURSING CARE</b>					
TOTAL PERSONS	3	144	9	44	2
RCF-II	1	120	3	12	1
RCF-I	2	23	6	32	1
SNF-ICF	0	1	0	0	0
TOTAL PAYMENTS	\$754	\$44,148	\$2,262	\$10,521	\$548
RCF-II	\$342	\$39,413	\$1,026	\$3,929	\$342
RCF-I	\$0	\$342	\$0	\$0	\$0
SNF-ICF	\$412	\$4,393	\$1,236	\$6,592	\$206
<b>QMB</b>					
PERSONS	34	81	32	29	43
<b>SLMB</b>					
PERSONS	70	152	44	35	74
<b>VENDOR</b>					
PERSONS	140	431	93	61	176

**TABLE 9  
MO HEALTHNET ELIGIBILITY BY REGION AND COUNTY FOR NOVEMBER 2016**

	NE OSAGE	NE PIKE	NE RALLS	NE RANDOLPH	NE SCHUYLER
<b>*** FAMILY MO HEALTHNET NON-FFM</b>					
APPLICATIONS RECEIVED	8	18	11	31	6
APPLICATIONS APPROVED	4	13	4	14	1
APPLICATIONS REJECTED	1	6	2	4	0
APPLICATIONS WITHDRAWN	2	5	5	12	0
APPLICATIONS PENDING	13	12	6	29	8
<b>*** FAMILY MO HEALTHNET FFM</b>					
APPLICATIONS RECEIVED	7	22	8	29	3
APPLICATIONS APPROVED	1	6	1	7	0
APPLICATIONS REJECTED	0	3	1	2	0
APPLICATIONS WITHDRAWN	0	8	1	8	0
APPLICATIONS PENDING	9	12	6	17	4
<b>MO HEALTHNET FOR KIDS</b>					
NON-CHIP POVERTY CHILDREN	460	1,194	448	1,773	286
CHIP NO COST CHILDREN	12	3	0	11	0
CHIP PREMIUM CHILDREN	38	87	55	164	26
<b>MO HEALTHNET FOR FAMILIES</b>					
PARENTS/CARETAKERS	107	256	97	473	78
CHILDREN	208	469	197	865	158
<b>TRANSITIONAL MO HEALTHNET</b>					
PARENTS/CARETAKERS	0	0	0	0	0
CHILDREN	0	0	0	0	0
<b>TOTAL MHK/MHF/TMH</b>					
FAMILIES	389	925	376	1,514	249
PARENTS/CARETAKERS	107	256	97	473	78
CHILDREN	718	1,753	700	2,813	470
<b>NEWBORNS</b>					
CHILDREN	57	145	41	203	42
<b>MPW</b>					
MO HEALTHNET FOR PREG WOMEN	29	86	23	125	23
EXTENDED WOMEN'S HEALTH	41	114	35	152	28
<b>UWHS</b>					
PERSONS	49	127	56	260	29
<b>SHOW ME HEALTHY BABIES</b>					
PERSONS	0	0	0	2	0
<b>*** BCCT</b>					
PERSONS	0	5	2	5	2
PRESUMPTIVE ELIGIBILITY PERSONS	0	0	0	0	0
<b>*** PE FOR KIDS</b>	0	0	0	0	0
<b>*** MHCC</b>					
APPLICATIONS RECEIVED	0	0	0	0	0
APPLICATIONS APPROVED	0	0	0	0	0
APPLICATIONS REJECTED	0	0	0	0	0
APPLICATIONS PENDING	0	0	0	0	0
PERSONS	0	1	0	2	0
<b>*** REFUGEE</b>					
APPLICATIONS RECEIVED	0	0	0	0	0
APPLICATIONS APPROVED	0	0	0	0	0

**TABLE 9  
MO HEALTHNET ELIGIBILITY BY REGION AND COUNTY FOR NOVEMBER 2016**

	NE OSAGE	NE PIKE	NE RALLS	NE RANDOLPH	NE SCHUYLER
<b>*** REFUGEE (CONTINUED)</b>					
APPLICATIONS REJECTED	0	0	0	0	0
APPLICATIONS PENDING	0	0	0	0	0
CASES	0	0	0	0	0
PERSONS	0	0	0	0	0
TOTAL PAYMENTS	\$0	\$0	\$0	\$0	\$0
<b>*** SSI ONLY</b>					
PERSONS	0	0	0	0	0
<b>*** SSI-SP</b>					
PERSONS	0	0	1	1	0
TOTAL PAYMENTS	\$0	\$0	\$51	\$11	\$0
<b>*** SP ONLY</b>					
PERSONS	0	0	0	0	0
TOTAL PAYMENTS	\$0	\$0	\$0	\$0	\$0
<b>*** MHABD</b>					
APPLICATIONS RECEIVED	23	46	14	76	13
APPLICATIONS APPROVED	10	14	1	27	9
APPLICATIONS REJECTED	6	24	13	22	3
APPLICATIONS PENDING	20	59	17	118	17
<b>BLIND PENSION</b>					
PERSONS	10	8	4	15	0
PAYMENTS	\$7,280	\$5,824	\$2,912	\$10,920	\$0
<b>SUPPLEMENTAL AID TO THE BLIND</b>					
PERSONS	3	6	0	5	0
PAYMENTS	\$1,473	\$3,838	\$0	\$3,516	\$0
<b>SPENDDOWN</b>					
PERSONS	22	89	35	94	18
<b>NON-SPENDDOWN</b>					
PERSONS	192	509	200	966	126
<b>TICKET-TO-WORK</b>					
NON-PREMIUM PERSONS	3	1	0	0	0
PREMIUM PERSONS	4	7	3	3	0
<b>NURSING CARE</b>					
TOTAL PERSONS	2	21	15	71	0
RCF-II	2	21	14	58	0
RCF-I	0	0	1	12	0
SNF-ICF	0	0	0	1	0
TOTAL PAYMENTS	\$684	\$7,143	\$4,652	\$22,550	\$0
RCF-II	\$684	\$7,143	\$4,446	\$19,786	\$0
RCF-I	\$0	\$0	\$0	\$342	\$0
SNF-ICF	\$0	\$0	\$206	\$2,422	\$0
<b>QMB</b>					
PERSONS	24	44	22	106	10
<b>SLMB</b>					
PERSONS	44	91	35	149	21
<b>VENDOR</b>					
PERSONS	81	113	64	291	37

**TABLE 9  
MO HEALTHNET ELIGIBILITY BY REGION AND COUNTY FOR NOVEMBER 2016**

	NE SCOTLAND	NE SHELBY	NE WARREN	SE BOLLINGER	SE BUTLER
<b>*** FAMILY MO HEALTHNET NON-FFM</b>					
APPLICATIONS RECEIVED	5	12	43	13	68
APPLICATIONS APPROVED	0	3	20	8	43
APPLICATIONS REJECTED	1	0	4	0	10
APPLICATIONS WITHDRAWN	0	4	7	2	16
APPLICATIONS PENDING	6	10	36	11	74
<b>*** FAMILY MO HEALTHNET FFM</b>					
APPLICATIONS RECEIVED	4	10	37	16	42
APPLICATIONS APPROVED	1	0	5	3	12
APPLICATIONS REJECTED	0	0	6	1	3
APPLICATIONS WITHDRAWN	2	1	10	5	8
APPLICATIONS PENDING	3	12	26	8	30
<b>MO HEALTHNET FOR KIDS</b>					
NON-CHIP POVERTY CHILDREN	311	477	1,859	988	3,768
CHIP NO COST CHILDREN	1	2	1	6	7
CHIP PREMIUM CHILDREN	58	41	155	96	279
<b>MO HEALTHNET FOR FAMILIES</b>					
PARENTS/CARETAKERS	62	92	536	263	1,261
CHILDREN	137	151	1,226	495	2,276
<b>TRANSITIONAL MO HEALTHNET</b>					
PARENTS/CARETAKERS	0	0	0	0	0
CHILDREN	0	0	0	0	0
<b>TOTAL MHK/MHF/TMH</b>					
FAMILIES	277	355	1,634	816	3,458
PARENTS/CARETAKERS	62	92	536	263	1,261
CHILDREN	507	671	3,241	1,585	6,330
<b>NEWBORNS</b>					
CHILDREN	45	41	214	113	517
<b>MPW</b>					
MO HEALTHNET FOR PREG WOMEN	22	41	135	55	296
EXTENDED WOMEN'S HEALTH	23	28	136	76	350
<b>UWHS</b>					
PERSONS	25	50	216	121	397
<b>SHOW ME HEALTHY BABIES</b>					
PERSONS	0	0	9	0	3
<b>*** BCCT</b>					
PERSONS	1	0	9	2	24
PRESUMPTIVE ELIGIBILITY PERSONS	0	0	0	0	1
<b>*** PE FOR KIDS</b>	0	0	0	0	0
<b>*** MHCC</b>					
APPLICATIONS RECEIVED	0	0	1	0	1
APPLICATIONS APPROVED	0	0	1	0	1
APPLICATIONS REJECTED	0	0	0	0	0
APPLICATIONS PENDING	0	0	0	0	0
PERSONS	0	2	1	1	78
<b>*** REFUGEE</b>					
APPLICATIONS RECEIVED	0	0	0	0	0
APPLICATIONS APPROVED	0	0	0	0	0



**TABLE 9  
MO HEALTHNET ELIGIBILITY BY REGION AND COUNTY FOR NOVEMBER 2016**

	NE SCOTLAND	NE SHELBY	NE WARREN	SE BOLLINGER	SE BUTLER
<b>*** REFUGEE (CONTINUED)</b>					
APPLICATIONS REJECTED	0	0	0	0	0
APPLICATIONS PENDING	0	0	0	0	0
CASES	0	0	0	0	0
PERSONS	0	0	0	0	0
TOTAL PAYMENTS	\$0	\$0	\$0	\$0	\$0
<b>*** SSI ONLY</b>					
PERSONS	0	0	0	0	0
<b>*** SSI-SP</b>					
PERSONS	0	0	0	0	2
TOTAL PAYMENTS	\$0	\$0	\$0	\$0	\$44
<b>*** SP ONLY</b>					
PERSONS	0	0	0	0	0
TOTAL PAYMENTS	\$0	\$0	\$0	\$0	\$0
<b>*** MHABD</b>					
APPLICATIONS RECEIVED	8	8	62	50	188
APPLICATIONS APPROVED	2	5	21	10	68
APPLICATIONS REJECTED	7	6	43	23	86
APPLICATIONS PENDING	9	13	84	51	203
<b>BLIND PENSION</b>					
PERSONS	2	1	15	0	31
PAYMENTS	\$1,456	\$728	\$10,920	\$0	\$22,568
<b>SUPPLEMENTAL AID TO THE BLIND</b>					
PERSONS	0	2	5	1	15
PAYMENTS	\$0	\$765	\$2,564	\$677	\$8,023
<b>SPENDDOWN</b>					
PERSONS	16	25	95	87	289
<b>NON-SPENDDOWN</b>					
PERSONS	88	151	734	526	2,429
<b>TICKET-TO-WORK</b>					
NON-PREMIUM PERSONS	0	1	2	0	3
PREMIUM PERSONS	0	1	10	1	14
<b>NURSING CARE</b>					
TOTAL PERSONS	1	9	12	97	178
RCF-II	0	9	2	43	131
RCF-I	1	0	10	54	47
SNF-ICF	0	0	0	0	0
TOTAL PAYMENTS	\$206	\$3,078	\$2,744	\$25,098	\$52,849
RCF-II	\$0	\$3,078	\$684	\$14,412	\$43,195
RCF-I	\$0	\$0	\$0	\$0	\$0
SNF-ICF	\$206	\$0	\$2,060	\$10,686	\$9,654
<b>QMB</b>					
PERSONS	14	13	85	43	171
<b>SLMB</b>					
PERSONS	17	29	118	63	291
<b>VENDOR</b>					
PERSONS	32	56	88	97	515

**TABLE 9  
MO HEALTHNET ELIGIBILITY BY REGION AND COUNTY FOR NOVEMBER 2016**

	SE CAPE GIRARDEAU	SE CARTER	SE CRAWFORD	SE DENT	SE DUNKLIN
<b>*** FAMILY MO HEALTHNET NON-FFM</b>					
APPLICATIONS RECEIVED	80	7	34	19	53
APPLICATIONS APPROVED	44	5	16	9	26
APPLICATIONS REJECTED	15	1	8	2	6
APPLICATIONS WITHDRAWN	24	4	9	4	26
APPLICATIONS PENDING	80	10	37	29	49
<b>*** FAMILY MO HEALTHNET FFM</b>					
APPLICATIONS RECEIVED	76	7	18	16	33
APPLICATIONS APPROVED	22	2	2	3	8
APPLICATIONS REJECTED	3	0	1	1	3
APPLICATIONS WITHDRAWN	18	2	6	4	7
APPLICATIONS PENDING	44	4	14	13	23
<b>MO HEALTHNET FOR KIDS</b>					
NON-CHIP POVERTY CHILDREN	4,163	643	1,815	1,212	3,079
CHIP NO COST CHILDREN	11	2	2	3	11
CHIP PREMIUM CHILDREN	289	42	121	108	139
<b>MO HEALTHNET FOR FAMILIES</b>					
PARENTS/CARETAKERS	1,092	133	619	363	1,113
CHILDREN	2,217	253	1,092	649	2,496
<b>TRANSITIONAL MO HEALTHNET</b>					
PARENTS/CARETAKERS	0	0	0	0	0
CHILDREN	0	0	0	0	0
<b>TOTAL MHK/MHF/TMH</b>					
FAMILIES	3,541	495	1,597	1,015	2,924
PARENTS/CARETAKERS	1,092	133	619	363	1,113
CHILDREN	6,680	940	3,030	1,972	5,725
<b>NEWBORNS</b>					
CHILDREN	557	65	220	141	428
<b>MPW</b>					
MO HEALTHNET FOR PREG WOMEN	312	31	117	76	187
EXTENDED WOMEN'S HEALTH	426	50	157	116	263
<b>UWHS</b>					
PERSONS	543	75	173	136	332
<b>SHOW ME HEALTHY BABIES</b>					
PERSONS	12	0	0	1	17
<b>*** BCCT</b>					
PERSONS	24	2	1	5	11
PRESUMPTIVE ELIGIBILITY PERSONS	0	0	0	0	1
<b>*** PE FOR KIDS</b>	0	0	0	0	0
<b>*** MHCC</b>					
APPLICATIONS RECEIVED	1	0	0	0	0
APPLICATIONS APPROVED	0	0	0	0	0
APPLICATIONS REJECTED	0	0	0	0	0
APPLICATIONS PENDING	0	0	0	0	0
PERSONS	36	0	4	1	1
<b>*** REFUGEE</b>					
APPLICATIONS RECEIVED	0	0	0	0	0
APPLICATIONS APPROVED	0	0	0	0	0

**TABLE 9  
MO HEALTHNET ELIGIBILITY BY REGION AND COUNTY FOR NOVEMBER 2016**

	SE CAPE GIRARDEAU	SE CARTER	SE CRAWFORD	SE DENT	SE DUNKLIN
<b>*** REFUGEE (CONTINUED)</b>					
APPLICATIONS REJECTED	0	0	0	0	0
APPLICATIONS PENDING	0	0	0	0	0
CASES	0	0	0	0	0
PERSONS	0	0	0	0	0
TOTAL PAYMENTS	\$0	\$0	\$0	\$0	\$0
<b>*** SSI ONLY</b>					
PERSONS	0	0	4	0	0
<b>*** SSI-SP</b>					
PERSONS	0	0	0	0	1
TOTAL PAYMENTS	\$0	\$0	\$0	\$0	\$58
<b>*** SP ONLY</b>					
PERSONS	0	0	0	0	0
TOTAL PAYMENTS	\$0	\$0	\$0	\$0	\$0
<b>*** MHABD</b>					
APPLICATIONS RECEIVED	196	16	89	49	135
APPLICATIONS APPROVED	71	13	33	20	43
APPLICATIONS REJECTED	92	9	30	23	70
APPLICATIONS PENDING	229	24	110	77	183
<b>BLIND PENSION</b>					
PERSONS	27	2	13	5	28
PAYMENTS	\$19,656	\$1,456	\$9,464	\$3,640	\$20,384
<b>SUPPLEMENTAL AID TO THE BLIND</b>					
PERSONS	13	0	7	4	11
PAYMENTS	\$8,446	\$0	\$4,387	\$1,464	\$5,777
<b>SPENDDOWN</b>					
PERSONS	245	50	115	99	254
<b>NON-SPENDDOWN</b>					
PERSONS	1,817	391	948	774	2,387
<b>TICKET-TO-WORK</b>					
NON-PREMIUM PERSONS	4	0	1	2	2
PREMIUM PERSONS	11	1	5	5	2
<b>NURSING CARE</b>					
TOTAL PERSONS	177	16	103	13	94
RCF-II	158	16	33	3	94
RCF-I	18	0	70	10	0
SNF-ICF	1	0	0	0	0
TOTAL PAYMENTS	\$56,011	\$5,472	\$25,690	\$3,086	\$30,804
RCF-II	\$52,011	\$5,472	\$11,273	\$1,026	\$30,804
RCF-I	\$342	\$0	\$0	\$0	\$0
SNF-ICF	\$3,658	\$0	\$14,417	\$2,060	\$0
<b>QMB</b>					
PERSONS	146	24	91	53	162
<b>SLMB</b>					
PERSONS	268	51	198	109	240
<b>VENDOR</b>					
PERSONS	498	67	193	149	586

**TABLE 9  
MO HEALTHNET ELIGIBILITY BY REGION AND COUNTY FOR NOVEMBER 2016**

	SE HOWELL	SE IRON	SE MADISON	SE MARIES	SE MISSISSIPPI
<b>*** FAMILY MO HEALTHNET NON-FFM</b>					
APPLICATIONS RECEIVED	65	8	20	6	16
APPLICATIONS APPROVED	33	2	6	4	13
APPLICATIONS REJECTED	6	1	1	1	1
APPLICATIONS WITHDRAWN	26	2	7	2	6
APPLICATIONS PENDING	64	11	20	6	21
<b>*** FAMILY MO HEALTHNET FFM</b>					
APPLICATIONS RECEIVED	42	9	15	10	12
APPLICATIONS APPROVED	7	3	4	3	2
APPLICATIONS REJECTED	1	0	1	0	0
APPLICATIONS WITHDRAWN	12	2	2	1	4
APPLICATIONS PENDING	33	6	10	6	6
<b>MO HEALTHNET FOR KIDS</b>					
NON-CHIP POVERTY CHILDREN	3,564	850	971	450	1,257
CHIP NO COST CHILDREN	7	0	7	2	6
CHIP PREMIUM CHILDREN	274	47	76	20	61
<b>MO HEALTHNET FOR FAMILIES</b>					
PARENTS/CARETAKERS	965	250	257	137	367
CHILDREN	1,884	428	460	225	761
<b>TRANSITIONAL MO HEALTHNET</b>					
PARENTS/CARETAKERS	0	0	0	0	0
CHILDREN	0	0	0	0	0
<b>TOTAL MHK/MHF/TMH</b>					
FAMILIES	2,961	706	804	362	1,119
PARENTS/CARETAKERS	965	250	257	137	367
CHILDREN	5,729	1,325	1,514	697	2,085
<b>NEWBORNS</b>					
CHILDREN	443	95	109	53	142
<b>MPW</b>					
MO HEALTHNET FOR PREG WOMEN	268	49	55	22	92
EXTENDED WOMEN'S HEALTH	342	61	73	40	94
<b>UWHS</b>					
PERSONS	323	87	106	38	178
<b>SHOW ME HEALTHY BABIES</b>					
PERSONS	4	0	0	0	0
<b>*** BCCT</b>					
PERSONS	26	1	7	0	14
PRESUMPTIVE ELIGIBILITY PERSONS	0	0	0	0	1
<b>*** PE FOR KIDS</b>	0	0	0	0	0
<b>*** MHCC</b>					
APPLICATIONS RECEIVED	0	0	0	0	2
APPLICATIONS APPROVED	0	0	0	0	2
APPLICATIONS REJECTED	0	0	0	0	0
APPLICATIONS PENDING	0	0	0	0	0
PERSONS	1	0	2	0	11
<b>*** REFUGEE</b>					
APPLICATIONS RECEIVED	0	0	0	0	0
APPLICATIONS APPROVED	0	0	0	0	0

**TABLE 9  
MO HEALTHNET ELIGIBILITY BY REGION AND COUNTY FOR NOVEMBER 2016**

	SE HOWELL	SE IRON	SE MADISON	SE MARIES	SE MISSISSIPPI
<b>*** REFUGEE (CONTINUED)</b>					
APPLICATIONS REJECTED	0	0	0	0	0
APPLICATIONS PENDING	0	0	0	0	0
CASES	0	0	0	0	0
PERSONS	0	0	0	0	0
TOTAL PAYMENTS	\$0	\$0	\$0	\$0	\$0
<b>*** SSI ONLY</b>					
PERSONS	0	0	0	1	0
<b>*** SSI-SP</b>					
PERSONS	0	1	0	0	0
TOTAL PAYMENTS	\$0	\$9	\$0	\$0	\$0
<b>*** SP ONLY</b>					
PERSONS	0	0	0	1	0
TOTAL PAYMENTS	\$0	\$0	\$0	\$53	\$0
<b>*** MHABD</b>					
APPLICATIONS RECEIVED	166	29	39	20	58
APPLICATIONS APPROVED	75	15	23	5	21
APPLICATIONS REJECTED	73	9	25	3	24
APPLICATIONS PENDING	202	40	42	28	58
<b>BLIND PENSION</b>					
PERSONS	23	9	9	4	6
PAYMENTS	\$16,744	\$6,542	\$6,552	\$2,912	\$4,368
<b>SUPPLEMENTAL AID TO THE BLIND</b>					
PERSONS	6	4	5	4	6
PAYMENTS	\$4,018	\$2,021	\$3,425	\$2,309	\$3,859
<b>SPENDDOWN</b>					
PERSONS	201	77	82	35	92
<b>NON-SPENDDOWN</b>					
PERSONS	2,001	588	564	212	846
<b>TICKET-TO-WORK</b>					
NON-PREMIUM PERSONS	4	2	0	1	2
PREMIUM PERSONS	5	2	3	1	5
<b>NURSING CARE</b>					
TOTAL PERSONS	78	110	66	2	0
RCF-II	77	25	29	1	0
RCF-I	1	63	37	1	0
SNF-ICF	0	22	0	0	0
TOTAL PAYMENTS	\$26,085	\$30,847	\$17,219	\$548	\$0
RCF-II	\$26,085	\$8,648	\$9,461	\$342	\$0
RCF-I	\$0	\$9,240	\$0	\$0	\$0
SNF-ICF	\$0	\$12,959	\$7,758	\$206	\$0
<b>QMB</b>					
PERSONS	233	41	34	33	66
<b>SLMB</b>					
PERSONS	427	84	91	35	91
<b>VENDOR</b>					
PERSONS	450	217	236	77	247

**TABLE 9  
MO HEALTHNET ELIGIBILITY BY REGION AND COUNTY FOR NOVEMBER 2016**

	SE NEW MADRID	SE OREGON	SE PEMISCOT	SE PERRY	SE PHELPS
<b>*** FAMILY MO HEALTHNET NON-FFM</b>					
APPLICATIONS RECEIVED	31	27	39	20	65
APPLICATIONS APPROVED	18	14	14	11	32
APPLICATIONS REJECTED	4	7	8	4	7
APPLICATIONS WITHDRAWN	6	10	14	8	18
APPLICATIONS PENDING	24	20	39	14	68
<b>*** FAMILY MO HEALTHNET FFM</b>					
APPLICATIONS RECEIVED	27	11	8	10	67
APPLICATIONS APPROVED	5	1	1	2	10
APPLICATIONS REJECTED	2	0	2	0	4
APPLICATIONS WITHDRAWN	6	2	2	4	19
APPLICATIONS PENDING	17	9	8	10	41
<b>MO HEALTHNET FOR KIDS</b>					
NON-CHIP POVERTY CHILDREN	1,537	1,016	1,837	1,039	2,625
CHIP NO COST CHILDREN	5	10	3	1	10
CHIP PREMIUM CHILDREN	84	82	72	79	201
<b>MO HEALTHNET FOR FAMILIES</b>					
PARENTS/CARETAKERS	420	281	686	298	771
CHILDREN	878	528	1,541	539	1,351
<b>TRANSITIONAL MO HEALTHNET</b>					
PARENTS/CARETAKERS	0	0	0	0	0
CHILDREN	0	0	0	0	0
<b>TOTAL MHK/MHF/TMH</b>					
FAMILIES	1,326	840	1,733	876	2,274
PARENTS/CARETAKERS	420	281	686	298	771
CHILDREN	2,504	1,636	3,453	1,658	4,187
<b>NEWBORNS</b>					
CHILDREN	192	100	243	117	311
<b>MPW</b>					
MO HEALTHNET FOR PREG WOMEN	136	71	126	67	151
EXTENDED WOMEN'S HEALTH	135	81	152	81	213
<b>UWHS</b>					
PERSONS	170	99	209	109	290
<b>SHOW ME HEALTHY BABIES</b>					
PERSONS	0	1	6	0	12
<b>*** BCCT</b>					
PERSONS	6	6	3	1	5
PRESUMPTIVE ELIGIBILITY PERSONS	1	0	0	0	0
<b>*** PE FOR KIDS</b>	0	1	0	0	2
<b>*** MHCC</b>					
APPLICATIONS RECEIVED	0	0	0	0	0
APPLICATIONS APPROVED	1	0	0	0	0
APPLICATIONS REJECTED	0	0	0	0	0
APPLICATIONS PENDING	0	0	0	0	0
PERSONS	23	0	3	3	7
<b>*** REFUGEE</b>					
APPLICATIONS RECEIVED	0	0	0	0	0
APPLICATIONS APPROVED	0	0	0	0	0

**TABLE 9  
MO HEALTHNET ELIGIBILITY BY REGION AND COUNTY FOR NOVEMBER 2016**

	SE NEW MADRID	SE OREGON	SE PEMISCOT	SE PERRY	SE PHELPS
<b>*** REFUGEE (CONTINUED)</b>					
APPLICATIONS REJECTED	0	0	0	0	0
APPLICATIONS PENDING	0	0	0	0	0
CASES	0	0	0	0	0
PERSONS	0	0	0	0	0
TOTAL PAYMENTS	\$0	\$0	\$0	\$0	\$0
<b>*** SSI ONLY</b>					
PERSONS	0	3	0	0	2
<b>*** SSI-SP</b>					
PERSONS	1	0	0	0	1
TOTAL PAYMENTS	\$10	\$0	\$0	\$0	\$541
<b>*** SP ONLY</b>					
PERSONS	0	0	0	0	0
TOTAL PAYMENTS	\$0	\$0	\$0	\$0	\$0
<b>*** MHABD</b>					
APPLICATIONS RECEIVED	104	39	75	59	129
APPLICATIONS APPROVED	29	17	34	16	38
APPLICATIONS REJECTED	35	21	32	36	38
APPLICATIONS PENDING	120	55	100	69	166
<b>BLIND PENSION</b>					
PERSONS	14	3	15	6	15
PAYMENTS	\$10,192	\$2,184	\$10,920	\$4,368	\$10,920
<b>SUPPLEMENTAL AID TO THE BLIND</b>					
PERSONS	8	3	10	1	8
PAYMENTS	\$4,927	\$1,565	\$5,728	\$364	\$4,913
<b>SPENDDOWN</b>					
PERSONS	150	84	182	71	150
<b>NON-SPENDDOWN</b>					
PERSONS	999	669	1,438	443	1,401
<b>TICKET-TO-WORK</b>					
NON-PREMIUM PERSONS	0	1	0	6	0
PREMIUM PERSONS	0	1	4	15	15
<b>NURSING CARE</b>					
TOTAL PERSONS	1	11	1	10	83
RCF-II	1	11	1	10	82
RCF-I	0	0	0	0	1
SNF-ICF	0	0	0	0	0
TOTAL PAYMENTS	\$342	\$3,735	\$342	\$3,420	\$27,581
RCF-II	\$342	\$3,735	\$342	\$3,420	\$27,375
RCF-I	\$0	\$0	\$0	\$0	\$0
SNF-ICF	\$0	\$0	\$0	\$0	\$206
<b>QMB</b>					
PERSONS	69	61	78	32	152
<b>SLMB</b>					
PERSONS	106	102	129	61	214
<b>VENDOR</b>					
PERSONS	341	100	302	164	292

**TABLE 9  
MO HEALTHNET ELIGIBILITY BY REGION AND COUNTY FOR NOVEMBER 2016**

	SE PULASKI	SE REYNOLDS	SE RIPLEY	SE ST FRANCOIS	SE STE GENEVIEVE
<b>*** FAMILY MO HEALTHNET NON-FFM</b>					
APPLICATIONS RECEIVED	47	7	23	100	15
APPLICATIONS APPROVED	27	5	17	36	8
APPLICATIONS REJECTED	10	2	3	10	2
APPLICATIONS WITHDRAWN	18	2	12	35	4
APPLICATIONS PENDING	52	3	27	100	19
<b>*** FAMILY MO HEALTHNET FFM</b>					
APPLICATIONS RECEIVED	43	3	10	42	15
APPLICATIONS APPROVED	10	2	1	10	7
APPLICATIONS REJECTED	2	0	0	3	1
APPLICATIONS WITHDRAWN	5	0	5	10	3
APPLICATIONS PENDING	30	4	9	31	6
<b>MO HEALTHNET FOR KIDS</b>					
NON-CHIP POVERTY CHILDREN	2,196	484	1,316	4,406	936
CHIP NO COST CHILDREN	10	0	3	10	2
CHIP PREMIUM CHILDREN	206	35	99	247	52
<b>MO HEALTHNET FOR FAMILIES</b>					
PARENTS/CARETAKERS	731	134	421	1,439	283
CHILDREN	1,325	237	767	2,572	545
<b>TRANSITIONAL MO HEALTHNET</b>					
PARENTS/CARETAKERS	0	0	0	0	0
CHILDREN	0	0	0	0	0
<b>TOTAL MHK/MHF/TMH</b>					
FAMILIES	1,980	400	1,162	3,993	825
PARENTS/CARETAKERS	731	134	421	1,439	283
CHILDREN	3,737	756	2,185	7,235	1,535
<b>NEWBORNS</b>					
CHILDREN	271	53	177	560	103
<b>MPW</b>					
MO HEALTHNET FOR PREG WOMEN	153	31	87	326	60
EXTENDED WOMEN'S HEALTH	208	38	124	384	69
<b>UWHS</b>					
PERSONS	247	52	117	518	104
<b>SHOW ME HEALTHY BABIES</b>					
PERSONS	0	0	0	1	0
<b>*** BCCT</b>					
PERSONS	8	4	13	23	3
PRESUMPTIVE ELIGIBILITY PERSONS	0	0	0	0	0
<b>*** PE FOR KIDS</b>	4	0	0	0	0
<b>*** MHCC</b>					
APPLICATIONS RECEIVED	0	0	0	2	0
APPLICATIONS APPROVED	0	0	0	2	0
APPLICATIONS REJECTED	0	0	0	0	0
APPLICATIONS PENDING	0	0	0	0	0
PERSONS	5	6	1	14	6
<b>*** REFUGEE</b>					
APPLICATIONS RECEIVED	0	0	0	0	0
APPLICATIONS APPROVED	0	0	0	0	0



**TABLE 9  
MO HEALTHNET ELIGIBILITY BY REGION AND COUNTY FOR NOVEMBER 2016**

	SE PULASKI	SE REYNOLDS	SE RIPLEY	SE ST FRANCOIS	SE STE GENEVIEVE
<b>*** REFUGEE (CONTINUED)</b>					
APPLICATIONS REJECTED	0	0	0	0	0
APPLICATIONS PENDING	0	0	0	0	0
CASES	0	0	0	0	0
PERSONS	0	0	0	0	0
TOTAL PAYMENTS	\$0	\$0	\$0	\$0	\$0
<b>*** SSI ONLY</b>					
PERSONS	1	0	1	3	0
<b>*** SSI-SP</b>					
PERSONS	0	0	0	0	0
TOTAL PAYMENTS	\$0	\$0	\$0	\$0	\$0
<b>*** SP ONLY</b>					
PERSONS	0	0	0	1	0
TOTAL PAYMENTS	\$0	\$0	\$0	\$61	\$0
<b>*** MHABD</b>					
APPLICATIONS RECEIVED	95	16	55	189	39
APPLICATIONS APPROVED	38	10	23	93	19
APPLICATIONS REJECTED	51	10	36	78	18
APPLICATIONS PENDING	123	18	67	247	45
<b>BLIND PENSION</b>					
PERSONS	18	4	15	68	3
PAYMENTS	\$13,104	\$2,912	\$10,920	\$49,504	\$2,184
<b>SUPPLEMENTAL AID TO THE BLIND</b>					
PERSONS	2	5	2	15	3
PAYMENTS	\$1,456	\$2,541	\$1,456	\$9,150	\$1,931
<b>SPENDDOWN</b>					
PERSONS	92	51	140	334	51
<b>NON-SPENDDOWN</b>					
PERSONS	985	339	940	2,878	386
<b>TICKET-TO-WORK</b>					
NON-PREMIUM PERSONS	1	0	1	4	3
PREMIUM PERSONS	2	1	2	13	4
<b>NURSING CARE</b>					
TOTAL PERSONS	1	11	27	380	62
RCF-II	0	1	27	274	62
RCF-I	1	10	0	105	0
SNF-ICF	0	0	0	1	0
TOTAL PAYMENTS	\$206	\$2,402	\$9,234	\$111,476	\$20,665
RCF-II	\$0	\$342	\$9,234	\$90,858	\$20,665
RCF-I	\$0	\$0	\$0	\$342	\$0
SNF-ICF	\$206	\$2,060	\$0	\$20,276	\$0
<b>QMB</b>					
PERSONS	89	23	62	216	30
<b>SLMB</b>					
PERSONS	128	49	124	439	60
<b>VENDOR</b>					
PERSONS	177	85	202	681	98

**TABLE 9  
MO HEALTHNET ELIGIBILITY BY REGION AND COUNTY FOR NOVEMBER 2016**

	SE SCOTT	SE SHANNON	SE STODDARD	SE TEXAS	SE WASHINGTON
<b>*** FAMILY MO HEALTHNET NON-FFM</b>					
APPLICATIONS RECEIVED	50	12	48	44	26
APPLICATIONS APPROVED	32	5	20	15	13
APPLICATIONS REJECTED	10	3	8	8	2
APPLICATIONS WITHDRAWN	12	8	13	8	11
APPLICATIONS PENDING	65	11	39	46	51
<b>*** FAMILY MO HEALTHNET FFM</b>					
APPLICATIONS RECEIVED	40	12	34	21	27
APPLICATIONS APPROVED	11	2	7	4	6
APPLICATIONS REJECTED	4	0	1	3	1
APPLICATIONS WITHDRAWN	10	4	6	5	7
APPLICATIONS PENDING	28	9	25	12	17
<b>MO HEALTHNET FOR KIDS</b>					
NON-CHIP POVERTY CHILDREN	3,182	778	2,211	1,690	1,978
CHIP NO COST CHILDREN	8	0	15	6	7
CHIP PREMIUM CHILDREN	178	61	218	116	105
<b>MO HEALTHNET FOR FAMILIES</b>					
PARENTS/CARETAKERS	1,067	208	660	552	625
CHILDREN	2,229	368	1,164	975	1,151
<b>TRANSITIONAL MO HEALTHNET</b>					
PARENTS/CARETAKERS	0	0	0	0	0
CHILDREN	0	0	0	0	0
<b>TOTAL MHK/MHF/TMH</b>					
FAMILIES	3,013	620	1,961	1,431	1,763
PARENTS/CARETAKERS	1,067	208	660	552	625
CHILDREN	5,597	1,207	3,608	2,787	3,241
<b>NEWBORNS</b>					
CHILDREN	393	75	259	217	260
<b>MPW</b>					
MO HEALTHNET FOR PREG WOMEN	245	46	158	113	156
EXTENDED WOMEN'S HEALTH	276	52	184	164	177
<b>UWHS</b>					
PERSONS	396	103	263	182	219
<b>SHOW ME HEALTHY BABIES</b>					
PERSONS	2	0	1	0	0
<b>*** BCCT</b>					
PERSONS	12	8	7	13	18
PRESUMPTIVE ELIGIBILITY PERSONS	2	0	0	0	1
<b>*** PE FOR KIDS</b>	0	0	0	0	0
<b>*** MHCC</b>					
APPLICATIONS RECEIVED	0	0	2	0	0
APPLICATIONS APPROVED	0	0	2	0	0
APPLICATIONS REJECTED	0	0	0	0	0
APPLICATIONS PENDING	0	0	0	0	0
PERSONS	9	0	6	18	4
<b>*** REFUGEE</b>					
APPLICATIONS RECEIVED	0	0	0	0	0
APPLICATIONS APPROVED	0	0	0	0	0

**TABLE 9  
MO HEALTHNET ELIGIBILITY BY REGION AND COUNTY FOR NOVEMBER 2016**

	SE SCOTT	SE SHANNON	SE STODDARD	SE TEXAS	SE WASHINGTON
<b>*** REFUGEE (CONTINUED)</b>					
APPLICATIONS REJECTED	0	0	0	0	0
APPLICATIONS PENDING	0	0	0	0	0
CASES	0	0	0	0	0
PERSONS	0	0	0	0	0
TOTAL PAYMENTS	\$0	\$0	\$0	\$0	\$0
<b>*** SSI ONLY</b>					
PERSONS	4	0	0	0	3
<b>*** SSI-SP</b>					
PERSONS	0	0	0	0	0
TOTAL PAYMENTS	\$0	\$0	\$0	\$0	\$0
<b>*** SP ONLY</b>					
PERSONS	0	0	0	0	1
TOTAL PAYMENTS	\$0	\$0	\$0	\$0	\$28
<b>*** MHABD</b>					
APPLICATIONS RECEIVED	138	25	90	70	93
APPLICATIONS APPROVED	50	8	45	32	42
APPLICATIONS REJECTED	69	11	31	23	44
APPLICATIONS PENDING	165	42	126	90	116
<b>BLIND PENSION</b>					
PERSONS	29	4	19	11	18
PAYMENTS	\$21,112	\$2,912	\$13,832	\$8,008	\$13,104
<b>SUPPLEMENTAL AID TO THE BLIND</b>					
PERSONS	10	3	6	5	8
PAYMENTS	\$6,276	\$1,886	\$3,716	\$2,933	\$5,463
<b>SPENDDOWN</b>					
PERSONS	248	42	207	112	153
<b>NON-SPENDDOWN</b>					
PERSONS	1,965	492	1,381	984	1,470
<b>TICKET-TO-WORK</b>					
NON-PREMIUM PERSONS	1	0	3	1	1
PREMIUM PERSONS	19	0	3	3	1
<b>NURSING CARE</b>					
TOTAL PERSONS	86	14	82	24	38
RCF-II	85	0	65	22	33
RCF-I	1	14	17	2	5
SNF-ICF	0	0	0	0	0
TOTAL PAYMENTS	\$29,226	\$2,884	\$25,579	\$7,541	\$12,080
RCF-II	\$29,020	\$0	\$22,127	\$7,129	\$11,050
RCF-I	\$0	\$0	\$0	\$0	\$0
SNF-ICF	\$206	\$2,884	\$3,452	\$412	\$1,030
<b>QMB</b>					
PERSONS	159	40	135	145	101
<b>SLMB</b>					
PERSONS	292	75	221	191	191
<b>VENDOR</b>					
PERSONS	455	71	350	165	237

**TABLE 9  
MO HEALTHNET ELIGIBILITY BY REGION AND COUNTY FOR NOVEMBER 2016**

	SE WAYNE	SE WRIGHT	SW BARRY	SW BARTON	SW BATES
<b>*** FAMILY MO HEALTHNET NON-FFM</b>					
APPLICATIONS RECEIVED	22	41	59	16	20
APPLICATIONS APPROVED	11	17	29	7	8
APPLICATIONS REJECTED	1	6	7	2	5
APPLICATIONS WITHDRAWN	5	15	11	4	4
APPLICATIONS PENDING	26	37	58	19	24
<b>*** FAMILY MO HEALTHNET FFM</b>					
APPLICATIONS RECEIVED	13	21	50	11	21
APPLICATIONS APPROVED	7	6	11	2	2
APPLICATIONS REJECTED	1	1	3	1	1
APPLICATIONS WITHDRAWN	2	6	16	2	6
APPLICATIONS PENDING	4	15	30	8	20
<b>MO HEALTHNET FOR KIDS</b>					
NON-CHIP POVERTY CHILDREN	1,101	1,790	2,940	992	966
CHIP NO COST CHILDREN	8	6	10	6	1
CHIP PREMIUM CHILDREN	77	167	142	71	98
<b>MO HEALTHNET FOR FAMILIES</b>					
PARENTS/CARETAKERS	306	504	688	225	266
CHILDREN	559	923	1,402	418	498
<b>TRANSITIONAL MO HEALTHNET</b>					
PARENTS/CARETAKERS	0	0	0	0	0
CHILDREN	0	0	0	0	0
<b>TOTAL MHK/MHF/TMH</b>					
FAMILIES	943	1,461	2,244	741	796
PARENTS/CARETAKERS	306	504	688	225	266
CHILDREN	1,745	2,886	4,494	1,487	1,563
<b>NEWBORNS</b>					
CHILDREN	134	185	311	87	94
<b>MPW</b>					
MO HEALTHNET FOR PREG WOMEN	86	135	201	54	74
EXTENDED WOMEN'S HEALTH	88	150	223	52	77
<b>UWHS</b>					
PERSONS	138	197	239	82	103
<b>SHOW ME HEALTHY BABIES</b>					
PERSONS	0	0	22	0	1
<b>*** BCCT</b>					
PERSONS	3	7	11	0	3
PRESUMPTIVE ELIGIBILITY PERSONS	0	0	0	0	0
<b>*** PE FOR KIDS</b>	0	0	3	0	0
<b>*** MHCC</b>					
APPLICATIONS RECEIVED	0	6	0	0	3
APPLICATIONS APPROVED	0	5	0	0	4
APPLICATIONS REJECTED	0	0	0	0	0
APPLICATIONS PENDING	0	0	0	0	0
PERSONS	2	3	1	2	17
<b>*** REFUGEE</b>					
APPLICATIONS RECEIVED	0	0	0	0	0
APPLICATIONS APPROVED	0	0	0	0	0

**TABLE 9  
MO HEALTHNET ELIGIBILITY BY REGION AND COUNTY FOR NOVEMBER 2016**

	SE WAYNE	SE WRIGHT	SW BARRY	SW BARTON	SW BATES
<b>*** REFUGEE (CONTINUED)</b>					
APPLICATIONS REJECTED	0	0	0	0	0
APPLICATIONS PENDING	0	0	0	0	0
CASES	0	0	0	0	0
PERSONS	0	0	0	0	0
TOTAL PAYMENTS	\$0	\$0	\$0	\$0	\$0
<b>*** SSI ONLY</b>					
PERSONS	0	5	1	0	1
<b>*** SSI-SP</b>					
PERSONS	1	1	0	0	0
TOTAL PAYMENTS	\$5	\$14	\$0	\$0	\$0
<b>*** SP ONLY</b>					
PERSONS	0	0	0	0	1
TOTAL PAYMENTS	\$0	\$0	\$0	\$0	\$55
<b>*** MHABD</b>					
APPLICATIONS RECEIVED	66	66	113	33	42
APPLICATIONS APPROVED	25	29	29	11	18
APPLICATIONS REJECTED	29	24	74	16	18
APPLICATIONS PENDING	62	79	145	42	52
<b>BLIND PENSION</b>					
PERSONS	17	8	15	3	12
PAYMENTS	\$12,376	\$5,824	\$10,920	\$2,184	\$8,736
<b>SUPPLEMENTAL AID TO THE BLIND</b>					
PERSONS	6	8	7	3	1
PAYMENTS	\$4,255	\$5,503	\$4,343	\$1,831	\$728
<b>SPENDDOWN</b>					
PERSONS	134	114	134	49	52
<b>NON-SPENDDOWN</b>					
PERSONS	835	971	1,189	389	497
<b>TICKET-TO-WORK</b>					
NON-PREMIUM PERSONS	1	1	1	0	0
PREMIUM PERSONS	2	1	2	1	1
<b>NURSING CARE</b>					
TOTAL PERSONS	15	11	60	11	8
RCF-II	9	11	44	3	1
RCF-I	6	0	16	8	7
SNF-ICF	0	0	0	0	0
TOTAL PAYMENTS	\$4,264	\$3,762	\$18,130	\$2,674	\$1,784
RCF-II	\$3,028	\$3,762	\$14,998	\$1,026	\$342
RCF-I	\$0	\$0	\$0	\$0	\$0
SNF-ICF	\$1,236	\$0	\$3,132	\$1,648	\$1,442
<b>QMB</b>					
PERSONS	65	116	126	34	67
<b>SLMB</b>					
PERSONS	106	186	256	75	102
<b>VENDOR</b>					
PERSONS	146	180	194	104	136

**TABLE 9  
MO HEALTHNET ELIGIBILITY BY REGION AND COUNTY FOR NOVEMBER 2016**

	SW BENTON	SW CAMDEN	SW CEDAR	SW CHRISTIAN	SW DADE
<b>*** FAMILY MO HEALTHNET NON-FFM</b>					
APPLICATIONS RECEIVED	24	61	24	106	8
APPLICATIONS APPROVED	16	24	15	55	4
APPLICATIONS REJECTED	4	4	3	15	1
APPLICATIONS WITHDRAWN	11	26	7	43	5
APPLICATIONS PENDING	19	44	17	85	7
<b>*** FAMILY MO HEALTHNET FFM</b>					
APPLICATIONS RECEIVED	29	73	24	145	13
APPLICATIONS APPROVED	10	14	5	26	1
APPLICATIONS REJECTED	2	6	1	14	0
APPLICATIONS WITHDRAWN	5	21	9	40	5
APPLICATIONS PENDING	15	42	11	88	7
<b>MO HEALTHNET FOR KIDS</b>					
NON-CHIP POVERTY CHILDREN	1,169	2,760	1,128	5,153	607
CHIP NO COST CHILDREN	3	17	7	20	4
CHIP PREMIUM CHILDREN	93	228	63	519	50
<b>MO HEALTHNET FOR FAMILIES</b>					
PARENTS/CARETAKERS	335	668	266	1,149	139
CHILDREN	567	1,132	497	1,974	234
<b>TRANSITIONAL MO HEALTHNET</b>					
PARENTS/CARETAKERS	0	0	0	0	0
CHILDREN	0	0	0	0	0
<b>TOTAL MHK/MHF/TMH</b>					
FAMILIES	980	2,193	860	4,023	448
PARENTS/CARETAKERS	335	668	266	1,149	139
CHILDREN	1,832	4,137	1,695	7,666	895
<b>NEWBORNS</b>					
CHILDREN	134	258	133	539	45
<b>MPW</b>					
MO HEALTHNET FOR PREG WOMEN	66	163	98	329	44
EXTENDED WOMEN'S HEALTH	81	190	83	443	32
<b>UWHS</b>					
PERSONS	113	273	94	536	42
<b>SHOW ME HEALTHY BABIES</b>					
PERSONS	0	3	0	17	0
<b>*** BCCT</b>					
PERSONS	7	18	2	15	1
PRESUMPTIVE ELIGIBILITY PERSONS	0	0	0	2	0
<b>*** PE FOR KIDS</b>	0	0	0	8	0
<b>*** MHCC</b>					
APPLICATIONS RECEIVED	0	0	0	0	0
APPLICATIONS APPROVED	0	0	0	0	0
APPLICATIONS REJECTED	0	0	0	0	0
APPLICATIONS PENDING	0	0	0	0	0
PERSONS	1	3	0	5	0
<b>*** REFUGEE</b>					
APPLICATIONS RECEIVED	0	0	0	0	0
APPLICATIONS APPROVED	0	0	0	0	0

**TABLE 9  
MO HEALTHNET ELIGIBILITY BY REGION AND COUNTY FOR NOVEMBER 2016**

	SW BENTON	SW CAMDEN	SW CEDAR	SW CHRISTIAN	SW DADE
<b>*** REFUGEE (CONTINUED)</b>					
APPLICATIONS REJECTED	0	0	0	0	0
APPLICATIONS PENDING	0	0	0	0	0
CASES	0	0	0	0	0
PERSONS	0	0	0	0	0
TOTAL PAYMENTS	\$0	\$0	\$0	\$0	\$0
<b>*** SSI ONLY</b>					
PERSONS	0	1	2	1	0
<b>*** SSI-SP</b>					
PERSONS	0	0	0	0	0
TOTAL PAYMENTS	\$0	\$0	\$0	\$0	\$0
<b>*** SP ONLY</b>					
PERSONS	0	0	0	0	0
TOTAL PAYMENTS	\$0	\$0	\$0	\$0	\$0
<b>*** MHABD</b>					
APPLICATIONS RECEIVED	79	101	49	167	20
APPLICATIONS APPROVED	28	24	25	38	9
APPLICATIONS REJECTED	40	39	22	82	5
APPLICATIONS PENDING	77	114	50	165	24
<b>BLIND PENSION</b>					
PERSONS	15	10	6	27	3
PAYMENTS	\$10,920	\$7,280	\$4,368	\$19,656	\$2,184
<b>SUPPLEMENTAL AID TO THE BLIND</b>					
PERSONS	5	2	3	4	0
PAYMENTS	\$3,425	\$1,168	\$1,578	\$2,571	\$0
<b>SPENDDOWN</b>					
PERSONS	87	123	72	162	19
<b>NON-SPENDDOWN</b>					
PERSONS	746	956	570	1,257	228
<b>TICKET-TO-WORK</b>					
NON-PREMIUM PERSONS	1	2	0	0	0
PREMIUM PERSONS	1	8	4	3	2
<b>NURSING CARE</b>					
TOTAL PERSONS	36	10	35	212	1
RCF-II	30	4	1	186	1
RCF-I	6	6	34	22	0
SNF-ICF	0	0	0	4	0
TOTAL PAYMENTS	\$11,184	\$2,570	\$7,296	\$69,138	\$342
RCF-II	\$9,948	\$1,334	\$292	\$63,028	\$342
RCF-I	\$0	\$0	\$0	\$1,578	\$0
SNF-ICF	\$1,236	\$1,236	\$7,004	\$4,532	\$0
<b>QMB</b>					
PERSONS	108	113	68	146	35
<b>SLMB</b>					
PERSONS	160	204	121	322	57
<b>VENDOR</b>					
PERSONS	173	163	113	205	54

**TABLE 9  
MO HEALTHNET ELIGIBILITY BY REGION AND COUNTY FOR NOVEMBER 2016**

	SW DALLAS	SW DOUGLAS	SW GREENE	SW HENRY	SW HICKORY
<b>*** FAMILY MO HEALTHNET NON-FFM</b>					
APPLICATIONS RECEIVED	29	18	439	26	16
APPLICATIONS APPROVED	10	10	213	14	8
APPLICATIONS REJECTED	5	5	75	6	2
APPLICATIONS WITHDRAWN	16	3	180	10	8
APPLICATIONS PENDING	21	22	360	29	11
<b>*** FAMILY MO HEALTHNET FFM</b>					
APPLICATIONS RECEIVED	22	17	360	27	22
APPLICATIONS APPROVED	4	2	83	7	5
APPLICATIONS REJECTED	1	2	25	0	0
APPLICATIONS WITHDRAWN	7	3	93	5	6
APPLICATIONS PENDING	16	14	244	20	12
<b>MO HEALTHNET FOR KIDS</b>					
NON-CHIP POVERTY CHILDREN	1,169	1,190	17,085	1,523	581
CHIP NO COST CHILDREN	4	6	58	11	9
CHIP PREMIUM CHILDREN	137	101	1,193	118	42
<b>MO HEALTHNET FOR FAMILIES</b>					
PARENTS/CARETAKERS	345	274	4,596	381	167
CHILDREN	583	510	8,224	696	270
<b>TRANSITIONAL MO HEALTHNET</b>					
PARENTS/CARETAKERS	0	0	0	0	0
CHILDREN	0	0	0	0	0
<b>TOTAL MHK/MHF/TMH</b>					
FAMILIES	989	904	14,238	1,244	486
PARENTS/CARETAKERS	345	274	4,596	381	167
CHILDREN	1,893	1,807	26,560	2,348	902
<b>NEWBORNS</b>					
CHILDREN	132	117	2,144	179	68
<b>MPW</b>					
MO HEALTHNET FOR PREG WOMEN	69	98	1,413	88	38
EXTENDED WOMEN'S HEALTH	96	101	1,711	113	46
<b>UWHS</b>					
PERSONS	107	126	2,182	176	58
<b>SHOW ME HEALTHY BABIES</b>					
PERSONS	0	0	49	0	0
<b>*** BCCT</b>					
PERSONS	4	5	224	2	0
PRESUMPTIVE ELIGIBILITY PERSONS	0	0	3	0	0
<b>*** PE FOR KIDS</b>	0	0	42	1	1
<b>*** MHCC</b>					
APPLICATIONS RECEIVED	0	0	7	0	0
APPLICATIONS APPROVED	0	0	5	0	0
APPLICATIONS REJECTED	0	0	1	0	0
APPLICATIONS PENDING	0	0	0	0	0
PERSONS	0	1	47	4	0
<b>*** REFUGEE</b>					
APPLICATIONS RECEIVED	0	0	7	0	0
APPLICATIONS APPROVED	0	0	7	0	0



**TABLE 9  
MO HEALTHNET ELIGIBILITY BY REGION AND COUNTY FOR NOVEMBER 2016**

	SW DALLAS	SW DOUGLAS	SW GREENE	SW HENRY	SW HICKORY
<b>*** REFUGEE (CONTINUED)</b>					
APPLICATIONS REJECTED	0	0	0	0	0
APPLICATIONS PENDING	0	0	0	0	0
CASES	0	0	24	0	0
PERSONS	0	0	24	0	0
TOTAL PAYMENTS	\$0	\$0	\$3,128	\$0	\$0
<b>*** SSI ONLY</b>					
PERSONS	1	0	11	0	0
<b>*** SSI-SP</b>					
PERSONS	0	1	5	0	0
TOTAL PAYMENTS	\$0	\$60	\$266	\$0	\$0
<b>*** SP ONLY</b>					
PERSONS	0	0	0	0	0
TOTAL PAYMENTS	\$0	\$0	\$0	\$0	\$0
<b>*** MHABD</b>					
APPLICATIONS RECEIVED	64	52	754	90	40
APPLICATIONS APPROVED	34	22	265	24	15
APPLICATIONS REJECTED	18	22	332	47	17
APPLICATIONS PENDING	74	71	934	108	42
<b>BLIND PENSION</b>					
PERSONS	5	4	122	16	4
PAYMENTS	\$3,640	\$2,912	\$88,806	\$11,648	\$2,912
<b>SUPPLEMENTAL AID TO THE BLIND</b>					
PERSONS	4	1	59	4	2
PAYMENTS	\$2,396	\$728	\$35,045	\$2,577	\$796
<b>SPENDDOWN</b>					
PERSONS	60	73	830	89	51
<b>NON-SPENDDOWN</b>					
PERSONS	690	589	7,885	900	339
<b>TICKET-TO-WORK</b>					
NON-PREMIUM PERSONS	0	1	8	0	0
PREMIUM PERSONS	2	1	70	6	0
<b>NURSING CARE</b>					
TOTAL PERSONS	26	12	255	49	0
RCF-II	1	12	232	40	0
RCF-I	25	0	21	9	0
SNF-ICF	0	0	2	0	0
TOTAL PAYMENTS	\$5,392	\$4,104	\$82,996	\$14,626	\$0
RCF-II	\$342	\$4,104	\$78,036	\$12,772	\$0
RCF-I	\$0	\$0	\$684	\$0	\$0
SNF-ICF	\$5,050	\$0	\$4,276	\$1,854	\$0
<b>QMB</b>					
PERSONS	86	72	804	75	54
<b>SLMB</b>					
PERSONS	148	122	1,202	171	79
<b>VENDOR</b>					
PERSONS	147	87	1,590	177	73

**TABLE 9  
MO HEALTHNET ELIGIBILITY BY REGION AND COUNTY FOR NOVEMBER 2016**

	SW JASPER	SW LACLEDE	SW LAWRENCE	SW MCDONALD	SW MILLER
<b>*** FAMILY MO HEALTHNET NON-FFM</b>					
APPLICATIONS RECEIVED	230	65	55	41	31
APPLICATIONS APPROVED	122	33	29	18	19
APPLICATIONS REJECTED	40	7	5	11	9
APPLICATIONS WITHDRAWN	71	25	21	13	9
APPLICATIONS PENDING	187	64	54	40	42
<b>*** FAMILY MO HEALTHNET FFM</b>					
APPLICATIONS RECEIVED	156	49	37	35	35
APPLICATIONS APPROVED	37	10	7	6	5
APPLICATIONS REJECTED	9	1	4	1	5
APPLICATIONS WITHDRAWN	48	17	7	11	8
APPLICATIONS PENDING	89	28	33	21	23
<b>MO HEALTHNET FOR KIDS</b>					
NON-CHIP POVERTY CHILDREN	9,419	3,011	3,100	2,286	1,876
CHIP NO COST CHILDREN	26	14	13	5	13
CHIP PREMIUM CHILDREN	484	254	189	115	154
<b>MO HEALTHNET FOR FAMILIES</b>					
PARENTS/CARETAKERS	2,223	762	760	484	479
CHILDREN	4,610	1,374	1,470	1,084	852
<b>TRANSITIONAL MO HEALTHNET</b>					
PARENTS/CARETAKERS	0	0	0	0	0
CHILDREN	0	0	0	0	0
<b>TOTAL MHK/MHF/TMH</b>					
FAMILIES	7,561	2,408	2,415	1,667	1,572
PARENTS/CARETAKERS	2,223	762	760	484	479
CHILDREN	14,539	4,653	4,772	3,490	2,895
<b>NEWBORNS</b>					
CHILDREN	1,196	405	359	256	219
<b>MPW</b>					
MO HEALTHNET FOR PREG WOMEN	646	237	218	151	117
EXTENDED WOMEN'S HEALTH	829	289	270	177	152
<b>UWHS</b>					
PERSONS	968	286	252	127	193
<b>SHOW ME HEALTHY BABIES</b>					
PERSONS	102	2	13	26	1
<b>*** BCCT</b>					
PERSONS	44	8	8	6	7
PRESUMPTIVE ELIGIBILITY PERSONS	0	0	0	0	0
<b>*** PE FOR KIDS</b>	20	5	3	3	1
<b>*** MHCC</b>					
APPLICATIONS RECEIVED	0	0	1	1	1
APPLICATIONS APPROVED	0	0	2	0	1
APPLICATIONS REJECTED	0	0	0	0	0
APPLICATIONS PENDING	0	0	0	1	0
PERSONS	16	1	33	4	4
<b>*** REFUGEE</b>					
APPLICATIONS RECEIVED	0	0	0	0	0
APPLICATIONS APPROVED	0	0	0	0	0

**TABLE 9  
MO HEALTHNET ELIGIBILITY BY REGION AND COUNTY FOR NOVEMBER 2016**

	SW JASPER	SW LACLEDE	SW LAWRENCE	SW MCDONALD	SW MILLER
<b>*** REFUGEE (CONTINUED)</b>					
APPLICATIONS REJECTED	0	0	0	0	0
APPLICATIONS PENDING	0	0	0	0	0
CASES	0	0	0	2	0
PERSONS	0	0	0	2	0
TOTAL PAYMENTS	\$0	\$0	\$0	\$272	\$0
<b>*** SSI ONLY</b>					
PERSONS	0	0	0	0	0
<b>*** SSI-SP</b>					
PERSONS	0	0	0	0	1
TOTAL PAYMENTS	\$0	\$0	\$0	\$0	\$437
<b>*** SP ONLY</b>					
PERSONS	0	0	0	0	0
TOTAL PAYMENTS	\$0	\$0	\$0	\$0	\$0
<b>*** MHABD</b>					
APPLICATIONS RECEIVED	394	116	125	68	76
APPLICATIONS APPROVED	134	51	51	28	27
APPLICATIONS REJECTED	224	48	56	33	33
APPLICATIONS PENDING	472	136	141	75	93
<b>BLIND PENSION</b>					
PERSONS	56	21	14	8	8
PAYMENTS	\$40,768	\$15,288	\$10,192	\$5,824	\$5,824
<b>SUPPLEMENTAL AID TO THE BLIND</b>					
PERSONS	19	11	3	5	5
PAYMENTS	\$10,079	\$4,940	\$1,809	\$3,387	\$2,804
<b>SPENDDOWN</b>					
PERSONS	478	144	159	72	80
<b>NON-SPENDDOWN</b>					
PERSONS	3,629	1,353	1,118	666	795
<b>TICKET-TO-WORK</b>					
NON-PREMIUM PERSONS	6	1	1	0	1
PREMIUM PERSONS	26	3	5	4	7
<b>NURSING CARE</b>					
TOTAL PERSONS	99	80	29	1	9
RCF-II	73	40	25	1	4
RCF-I	26	38	4	0	5
SNF-ICF	0	2	0	0	0
TOTAL PAYMENTS	\$29,116	\$22,111	\$9,182	\$342	\$2,398
RCF-II	\$23,760	\$13,617	\$8,358	\$342	\$1,368
RCF-I	\$0	\$684	\$0	\$0	\$0
SNF-ICF	\$5,356	\$7,810	\$824	\$0	\$1,030
<b>QMB</b>					
PERSONS	334	157	132	75	104
<b>SLMB</b>					
PERSONS	577	242	257	134	165
<b>VENDOR</b>					
PERSONS	556	211	203	113	241

**TABLE 9  
MO HEALTHNET ELIGIBILITY BY REGION AND COUNTY FOR NOVEMBER 2016**

	SW MORGAN	SW NEWTON	SW OZARK	SW POLK	SW ST CLAIR
<b>*** FAMILY MO HEALTHNET NON-FFM</b>					
APPLICATIONS RECEIVED	40	94	18	42	8
APPLICATIONS APPROVED	17	48	9	17	4
APPLICATIONS REJECTED	3	22	1	8	4
APPLICATIONS WITHDRAWN	12	26	4	12	0
APPLICATIONS PENDING	36	81	19	45	13
<b>*** FAMILY MO HEALTHNET FFM</b>					
APPLICATIONS RECEIVED	24	70	16	40	13
APPLICATIONS APPROVED	4	16	3	11	1
APPLICATIONS REJECTED	4	3	2	0	1
APPLICATIONS WITHDRAWN	5	16	3	12	2
APPLICATIONS PENDING	17	49	12	21	11
<b>MO HEALTHNET FOR KIDS</b>					
NON-CHIP POVERTY CHILDREN	1,496	4,276	976	2,227	609
CHIP NO COST CHILDREN	6	23	5	12	0
CHIP PREMIUM CHILDREN	150	291	74	168	43
<b>MO HEALTHNET FOR FAMILIES</b>					
PARENTS/CARETAKERS	378	904	191	573	188
CHILDREN	709	1,887	393	1,068	320
<b>TRANSITIONAL MO HEALTHNET</b>					
PARENTS/CARETAKERS	0	0	0	0	0
CHILDREN	0	0	0	0	0
<b>TOTAL MHK/MHF/TMH</b>					
FAMILIES	1,206	3,273	759	1,725	508
PARENTS/CARETAKERS	378	904	191	573	188
CHILDREN	2,361	6,477	1,448	3,475	972
<b>NEWBORNS</b>					
CHILDREN	154	513	84	251	72
<b>MPW</b>					
MO HEALTHNET FOR PREG WOMEN	96	272	55	151	42
EXTENDED WOMEN'S HEALTH	124	369	67	174	46
<b>UWHS</b>					
PERSONS	137	403	95	228	60
<b>SHOW ME HEALTHY BABIES</b>					
PERSONS	2	38	0	2	2
<b>*** BCCT</b>					
PERSONS	5	12	4	2	4
PRESUMPTIVE ELIGIBILITY PERSONS	0	0	0	0	0
<b>*** PE FOR KIDS</b>	1	2	0	0	0
<b>*** MHCC</b>					
APPLICATIONS RECEIVED	0	0	0	0	0
APPLICATIONS APPROVED	0	0	0	0	0
APPLICATIONS REJECTED	0	0	0	0	0
APPLICATIONS PENDING	0	0	0	0	0
PERSONS	1	8	0	5	0
<b>*** REFUGEE</b>					
APPLICATIONS RECEIVED	0	0	0	0	0
APPLICATIONS APPROVED	0	0	0	0	0

**TABLE 9  
MO HEALTHNET ELIGIBILITY BY REGION AND COUNTY FOR NOVEMBER 2016**

	SW MORGAN	SW NEWTON	SW OZARK	SW POLK	SW ST CLAIR
<b>*** REFUGEE (CONTINUED)</b>					
APPLICATIONS REJECTED	0	0	0	0	0
APPLICATIONS PENDING	0	0	0	0	0
CASES	0	0	0	0	0
PERSONS	0	0	0	0	0
TOTAL PAYMENTS	\$0	\$0	\$0	\$0	\$0
<b>*** SSI ONLY</b>					
PERSONS	0	1	0	0	0
<b>*** SSI-SP</b>					
PERSONS	0	0	0	2	0
TOTAL PAYMENTS	\$0	\$0	\$0	\$203	\$0
<b>*** SP ONLY</b>					
PERSONS	0	0	0	0	0
TOTAL PAYMENTS	\$0	\$0	\$0	\$0	\$0
<b>*** MHABD</b>					
APPLICATIONS RECEIVED	69	126	32	78	32
APPLICATIONS APPROVED	23	57	10	27	11
APPLICATIONS REJECTED	34	75	22	29	13
APPLICATIONS PENDING	85	173	36	116	43
<b>BLIND PENSION</b>					
PERSONS	16	23	6	5	10
PAYMENTS	\$11,648	\$16,744	\$4,368	\$3,640	\$7,280
<b>SUPPLEMENTAL AID TO THE BLIND</b>					
PERSONS	5	11	3	5	3
PAYMENTS	\$3,284	\$6,790	\$1,585	\$3,024	\$2,184
<b>SPENDDOWN</b>					
PERSONS	83	182	29	130	31
<b>NON-SPENDDOWN</b>					
PERSONS	830	1,417	395	1,007	397
<b>TICKET-TO-WORK</b>					
NON-PREMIUM PERSONS	2	2	0	1	0
PREMIUM PERSONS	6	12	1	7	1
<b>NURSING CARE</b>					
TOTAL PERSONS	19	41	6	114	1
RCF-II	17	29	4	99	1
RCF-I	2	12	2	15	0
SNF-ICF	0	0	0	0	0
TOTAL PAYMENTS	\$6,226	\$12,340	\$1,780	\$36,210	\$342
RCF-II	\$5,814	\$9,868	\$1,368	\$33,245	\$342
RCF-I	\$0	\$0	\$0	\$0	\$0
SNF-ICF	\$412	\$2,472	\$412	\$2,965	\$0
<b>QMB</b>					
PERSONS	103	144	52	112	51
<b>SLMB</b>					
PERSONS	161	296	75	183	75
<b>VENDOR</b>					
PERSONS	164	380	117	271	72

**TABLE 9  
MO HEALTHNET ELIGIBILITY BY REGION AND COUNTY FOR NOVEMBER 2016**

	SW STONE	SW TANEY	SW VERNON	SW WEBSTER	KC ANDREW
<b>*** FAMILY MO HEALTHNET NON-FFM</b>					
APPLICATIONS RECEIVED	51	96	26	51	14
APPLICATIONS APPROVED	24	52	11	24	5
APPLICATIONS REJECTED	11	25	4	10	1
APPLICATIONS WITHDRAWN	15	31	5	20	2
APPLICATIONS PENDING	41	85	32	45	17
<b>*** FAMILY MO HEALTHNET FFM</b>					
APPLICATIONS RECEIVED	56	92	31	53	17
APPLICATIONS APPROVED	12	16	4	13	4
APPLICATIONS REJECTED	5	4	2	3	0
APPLICATIONS WITHDRAWN	19	19	4	9	6
APPLICATIONS PENDING	36	67	25	38	10
<b>MO HEALTHNET FOR KIDS</b>					
NON-CHIP POVERTY CHILDREN	1,885	4,578	1,478	2,728	694
CHIP NO COST CHILDREN	4	22	4	10	5
CHIP PREMIUM CHILDREN	155	360	123	204	51
<b>MO HEALTHNET FOR FAMILIES</b>					
PARENTS/CARETAKERS	486	969	351	631	176
CHILDREN	822	1,678	692	1,125	361
<b>TRANSITIONAL MO HEALTHNET</b>					
PARENTS/CARETAKERS	0	0	0	0	0
CHILDREN	0	0	0	0	0
<b>TOTAL MHK/MHF/TMH</b>					
FAMILIES	1,479	3,538	1,180	2,043	601
PARENTS/CARETAKERS	486	969	351	631	176
CHILDREN	2,866	6,638	2,297	4,067	1,111
<b>NEWBORNS</b>					
CHILDREN	189	493	203	274	75
<b>MPW</b>					
MO HEALTHNET FOR PREG WOMEN	120	318	110	192	47
EXTENDED WOMEN'S HEALTH	153	409	130	214	63
<b>UWHS</b>					
PERSONS	154	459	126	250	59
<b>SHOW ME HEALTHY BABIES</b>					
PERSONS	1	18	0	2	0
<b>*** BCCT</b>					
PERSONS	8	25	6	8	3
PRESUMPTIVE ELIGIBILITY PERSONS	1	1	0	0	0
<b>*** PE FOR KIDS</b>	0	0	0	3	1
<b>*** MHCC</b>					
APPLICATIONS RECEIVED	0	2	0	0	0
APPLICATIONS APPROVED	0	1	0	0	0
APPLICATIONS REJECTED	0	0	0	0	0
APPLICATIONS PENDING	0	1	0	0	0
PERSONS	0	22	10	2	1
<b>*** REFUGEE</b>					
APPLICATIONS RECEIVED	0	0	0	0	0
APPLICATIONS APPROVED	0	0	0	0	0

**TABLE 9  
MO HEALTHNET ELIGIBILITY BY REGION AND COUNTY FOR NOVEMBER 2016**

	SW STONE	SW TANEY	SW VERNON	SW WEBSTER	KC ANDREW
<b>*** REFUGEE (CONTINUED)</b>					
APPLICATIONS REJECTED	0	0	0	0	0
APPLICATIONS PENDING	0	0	0	0	0
CASES	0	0	0	0	0
PERSONS	0	0	0	0	0
TOTAL PAYMENTS	\$0	\$0	\$0	\$0	\$0
<b>*** SSI ONLY</b>					
PERSONS	1	0	0	1	0
<b>*** SSI-SP</b>					
PERSONS	0	0	0	0	0
TOTAL PAYMENTS	\$0	\$0	\$0	\$0	\$0
<b>*** SP ONLY</b>					
PERSONS	0	0	0	0	0
TOTAL PAYMENTS	\$0	\$0	\$0	\$0	\$0
<b>*** MHABD</b>					
APPLICATIONS RECEIVED	89	185	64	80	30
APPLICATIONS APPROVED	45	65	30	36	11
APPLICATIONS REJECTED	42	92	23	44	10
APPLICATIONS PENDING	98	198	75	93	32
<b>BLIND PENSION</b>					
PERSONS	9	31	9	8	3
PAYMENTS	\$6,552	\$22,568	\$6,552	\$5,824	\$2,184
<b>SUPPLEMENTAL AID TO THE BLIND</b>					
PERSONS	2	6	4	7	2
PAYMENTS	\$1,456	\$4,368	\$2,376	\$3,446	\$1,153
<b>SPENDDOWN</b>					
PERSONS	78	128	102	118	30
<b>NON-SPENDDOWN</b>					
PERSONS	711	1,468	802	899	255
<b>TICKET-TO-WORK</b>					
NON-PREMIUM PERSONS	0	2	0	1	0
PREMIUM PERSONS	3	13	7	0	0
<b>NURSING CARE</b>					
TOTAL PERSONS	29	41	45	25	1
RCF-II	2	9	36	18	1
RCF-I	27	32	9	6	0
SNF-ICF	0	0	0	1	0
TOTAL PAYMENTS	\$6,196	\$9,550	\$14,137	\$7,563	\$342
RCF-II	\$684	\$3,078	\$12,283	\$5,985	\$342
RCF-I	\$0	\$0	\$0	\$342	\$0
SNF-ICF	\$5,512	\$6,472	\$1,854	\$1,236	\$0
<b>QMB</b>					
PERSONS	82	205	72	139	34
<b>SLMB</b>					
PERSONS	175	305	119	205	44
<b>VENDOR</b>					
PERSONS	166	266	186	162	121

**TABLE 9  
MO HEALTHNET ELIGIBILITY BY REGION AND COUNTY FOR NOVEMBER 2016**

	KC BUCHANAN	KC CLAY	KC DE KALB	KC JACKSON	KC PLATTE
<b>*** FAMILY MO HEALTHNET NON-FFM</b>					
APPLICATIONS RECEIVED	120	262	8	1,004	91
APPLICATIONS APPROVED	74	116	3	475	46
APPLICATIONS REJECTED	16	50	0	175	16
APPLICATIONS WITHDRAWN	43	98	0	355	33
APPLICATIONS PENDING	112	190	12	796	65
<b>*** FAMILY MO HEALTHNET FFM</b>					
APPLICATIONS RECEIVED	98	362	13	939	130
APPLICATIONS APPROVED	24	68	3	226	26
APPLICATIONS REJECTED	7	18	2	70	11
APPLICATIONS WITHDRAWN	28	101	5	183	32
APPLICATIONS PENDING	62	231	8	647	83
<b>MO HEALTHNET FOR KIDS</b>					
NON-CHIP POVERTY CHILDREN	5,941	9,660	460	44,935	2,873
CHIP NO COST CHILDREN	10	45	2	200	14
CHIP PREMIUM CHILDREN	304	803	41	2,526	270
<b>MO HEALTHNET FOR FAMILIES</b>					
PARENTS/CARETAKERS	1,943	2,548	119	13,300	827
CHILDREN	3,895	4,870	215	30,159	1,526
<b>TRANSITIONAL MO HEALTHNET</b>					
PARENTS/CARETAKERS	0	0	0	0	0
CHILDREN	0	0	0	0	0
<b>TOTAL MHK/MHF/TMH</b>					
FAMILIES	5,383	8,150	385	39,243	2,572
PARENTS/CARETAKERS	1,943	2,548	119	13,300	827
CHILDREN	10,150	15,378	718	77,820	4,683
<b>NEWBORNS</b>					
CHILDREN	887	1,078	58	5,751	387
<b>MPW</b>					
MO HEALTHNET FOR PREG WOMEN	450	712	20	2,955	233
EXTENDED WOMEN'S HEALTH	602	851	49	3,639	265
<b>UWHS</b>					
PERSONS	639	993	35	4,897	315
<b>SHOW ME HEALTHY BABIES</b>					
PERSONS	28	65	0	392	25
<b>*** BCCT</b>					
PERSONS	37	14	0	121	8
PRESUMPTIVE ELIGIBILITY PERSONS	0	0	0	11	0
<b>*** PE FOR KIDS</b>	2	5	0	76	1
<b>*** MHCC</b>					
APPLICATIONS RECEIVED	6	4	0	34	0
APPLICATIONS APPROVED	6	8	0	28	0
APPLICATIONS REJECTED	0	1	0	6	0
APPLICATIONS PENDING	0	1	0	1	0
PERSONS	16	85	2	174	6
<b>*** REFUGEE</b>					
APPLICATIONS RECEIVED	4	3	0	13	1
APPLICATIONS APPROVED	1	2	0	16	1



**TABLE 9  
MO HEALTHNET ELIGIBILITY BY REGION AND COUNTY FOR NOVEMBER 2016**

	KC BUCHANAN	KC CLAY	KC DE KALB	KC JACKSON	KC PLATTE
<b>*** REFUGEE (CONTINUED)</b>					
APPLICATIONS REJECTED	0	1	0	0	0
APPLICATIONS PENDING	3	0	0	0	0
CASES	13	11	0	155	2
PERSONS	14	11	0	161	2
TOTAL PAYMENTS	\$1,866	\$1,224	\$0	\$16,206	\$136
<b>*** SSI ONLY</b>					
PERSONS	2	0	0	10	0
<b>*** SSI-SP</b>					
PERSONS	0	1	0	2	0
TOTAL PAYMENTS	\$0	\$5	\$0	\$127	\$0
<b>*** SP ONLY</b>					
PERSONS	0	0	0	2	0
TOTAL PAYMENTS	\$0	\$0	\$0	\$102	\$0
<b>*** MHABD</b>					
APPLICATIONS RECEIVED	235	358	26	1,838	109
APPLICATIONS APPROVED	122	94	8	673	31
APPLICATIONS REJECTED	107	159	13	840	48
APPLICATIONS PENDING	299	442	27	2,235	110
<b>BLIND PENSION</b>					
PERSONS	41	92	6	508	18
PAYMENTS	\$29,838	\$66,976	\$4,368	\$369,096	\$13,104
<b>SUPPLEMENTAL AID TO THE BLIND</b>					
PERSONS	15	23	1	196	5
PAYMENTS	\$8,844	\$14,708	\$728	\$119,671	\$2,172
<b>SPENDDOWN</b>					
PERSONS	333	488	39	2,010	110
<b>NON-SPENDDOWN</b>					
PERSONS	2,859	2,859	224	16,935	724
<b>TICKET-TO-WORK</b>					
NON-PREMIUM PERSONS	5	4	0	18	1
PREMIUM PERSONS	21	34	3	137	21
<b>NURSING CARE</b>					
TOTAL PERSONS	148	158	39	552	86
RCF-II	76	140	32	361	43
RCF-I	71	18	6	133	42
SNF-ICF	1	0	1	58	1
TOTAL PAYMENTS	\$36,097	\$50,858	\$12,472	\$165,088	\$22,632
RCF-II	\$23,264	\$47,509	\$10,894	\$116,381	\$13,463
RCF-I	\$205	\$0	\$342	\$23,518	\$292
SNF-ICF	\$12,628	\$3,349	\$1,236	\$25,189	\$8,877
<b>QMB</b>					
PERSONS	241	315	35	1,636	82
<b>SLMB</b>					
PERSONS	423	539	45	2,556	134
<b>VENDOR</b>					
PERSONS	514	571	103	3,744	211

**TABLE 9  
MO HEALTHNET ELIGIBILITY BY REGION AND COUNTY FOR NOVEMBER 2016**

	STL FRANKLIN	STL JEFFERSON	STL ST CHARLES	STL ST LOUIS COUNTY	STL ST LOUIS CITY	UNKNOWN
<b>*** FAMILY MO HEALTHNET NON-FFM</b>						
APPLICATIONS RECEIVED	136	210	248	805	300	134
APPLICATIONS APPROVED	58	95	117	393	158	7
APPLICATIONS REJECTED	23	32	48	126	38	28
APPLICATIONS WITHDRAWN	43	64	83	260	104	55
APPLICATIONS PENDING	104	186	193	672	288	100
<b>*** FAMILY MO HEALTHNET FFM</b>						
APPLICATIONS RECEIVED	111	300	298	886	235	3,321
APPLICATIONS APPROVED	26	80	77	263	72	76
APPLICATIONS REJECTED	5	21	23	54	12	274
APPLICATIONS WITHDRAWN	24	77	72	236	64	250
APPLICATIONS PENDING	72	189	188	511	134	3,279
<b>MO HEALTHNET FOR KIDS</b>						
NON-CHIP POVERTY CHILDREN	5,295	9,866	10,415	45,133	24,024	139
CHIP NO COST CHILDREN	16	40	53	154	51	0
CHIP PREMIUM CHILDREN	399	824	908	2,749	725	9
<b>MO HEALTHNET FOR FAMILIES</b>						
PARENTS/CARETAKERS	1,562	3,140	2,832	12,091	8,035	91
CHILDREN	2,754	5,361	5,226	25,616	18,392	155
<b>TRANSITIONAL MO HEALTHNET</b>						
PARENTS/CARETAKERS	0	0	0	0	0	0
CHILDREN	0	0	0	0	0	0
<b>TOTAL MHK/MHF/TMH</b>						
FAMILIES	4,538	8,998	9,092	38,822	22,212	167
PARENTS/CARETAKERS	1,562	3,140	2,832	12,091	8,035	91
CHILDREN	8,464	16,091	16,602	73,652	43,192	303
<b>NEWBORNS</b>						
CHILDREN	755	1,346	1,264	5,641	3,286	1
<b>MPW</b>						
MO HEALTHNET FOR PREG WOMEN	399	713	672	3,064	1,779	0
EXTENDED WOMEN'S HEALTH	509	944	904	3,901	2,093	3
<b>UWHS</b>						
PERSONS	584	1,334	1,221	7,007	4,687	25
<b>SHOW ME HEALTHY BABIES</b>						
PERSONS	5	12	67	274	153	0
<b>*** BCCT</b>						
PERSONS	30	27	42	302	188	0
PRESUMPTIVE ELIGIBILITY PERSONS	1	1	0	5	16	0
<b>*** PE FOR KIDS</b>	0	0	0	25	24	0
<b>*** MHCC</b>						
APPLICATIONS RECEIVED	0	5	2	25	9	0
APPLICATIONS APPROVED	0	5	2	21	9	0
APPLICATIONS REJECTED	0	0	0	3	0	0
APPLICATIONS PENDING	0	0	0	1	0	0
PERSONS	4	29	24	214	51	0
<b>*** REFUGEE</b>						
APPLICATIONS RECEIVED	0	0	0	2	17	0
APPLICATIONS APPROVED	0	0	0	2	18	0

**TABLE 9  
MO HEALTHNET ELIGIBILITY BY REGION AND COUNTY FOR NOVEMBER 2016**

	STL FRANKLIN	STL JEFFERSON	STL ST CHARLES	STL ST LOUIS COUNTY	STL ST LOUIS CITY	UNKNOWN
<b>*** REFUGEE (CONTINUED)</b>						
APPLICATIONS REJECTED	0	0	0	0	0	0
APPLICATIONS PENDING	0	0	0	0	2	0
CASES	0	0	0	7	144	0
PERSONS	0	0	0	9	161	0
TOTAL PAYMENTS	\$0	\$0	\$0	\$642	\$12,638	\$0
<b>*** SSI ONLY</b>						
PERSONS	0	3	2	13	45	0
<b>*** SSI-SP</b>						
PERSONS	0	0	1	5	7	0
TOTAL PAYMENTS	\$0	\$0	\$110	\$164	\$184	\$0
<b>*** SP ONLY</b>						
PERSONS	0	0	0	0	1	0
TOTAL PAYMENTS	\$0	\$0	\$0	\$0	\$63	\$0
<b>*** MHABD</b>						
APPLICATIONS RECEIVED	249	421	431	1,740	1,269	0
APPLICATIONS APPROVED	90	156	131	757	618	0
APPLICATIONS REJECTED	124	189	211	724	559	0
APPLICATIONS PENDING	261	465	454	1,780	1,215	0
<b>BLIND PENSION</b>						
PERSONS	35	80	78	459	235	0
PAYMENTS	\$25,480	\$58,240	\$56,784	\$334,142	\$171,070	\$0
<b>SUPPLEMENTAL AID TO THE BLIND</b>						
PERSONS	11	24	24	166	91	0
PAYMENTS	\$5,746	\$14,537	\$13,180	\$101,156	\$53,865	\$0
<b>SPENDDOWN</b>						
PERSONS	236	547	567	2,367	1,526	0
<b>NON-SPENDDOWN</b>						
PERSONS	1,984	3,726	3,229	17,529	16,976	0
<b>TICKET-TO-WORK</b>						
NON-PREMIUM PERSONS	8	0	10	23	5	0
PREMIUM PERSONS	24	23	53	172	77	0
<b>NURSING CARE</b>						
TOTAL PERSONS	125	294	140	366	615	0
RCF-II	80	167	107	230	499	0
RCF-I	45	127	29	124	104	0
SNF-ICF	0	0	4	12	12	0
TOTAL PAYMENTS	\$36,151	\$81,397	\$42,568	\$104,547	\$189,929	\$0
RCF-II	\$27,087	\$55,923	\$35,499	\$77,740	\$165,829	\$0
RCF-I	\$0	\$0	\$1,368	\$4,496	\$4,104	\$0
SNF-ICF	\$9,064	\$25,474	\$5,701	\$22,311	\$19,996	\$0
<b>QMB</b>						
PERSONS	224	423	401	1,475	1,043	0
<b>SLMB</b>						
PERSONS	464	650	629	2,369	1,540	0
<b>VENDOR</b>						
PERSONS	458	1,103	803	5,605	2,624	0

**TABLE 10  
FAMILY MO HEALTHNET APPLICATIONS - NON FFM  
NOVEMBER 2016**

	# RECEIVED	# APPROVED	# WITHDRAWN	# REJECTED	PERCENT REJECTED	TOTAL RESOLVED	DAYS FOR APPLICATION RESOLUTION			% OVER 30 DAYS	AVERAGE DAYS
							15 DAYS OR LESS	16-30 DAYS	OVER 30 DAYS		
NW REGION											
ATCHISON	12	7	2	4	30.8%	13	5	6	2	15.4%	24
CALDWELL	13	7	5	2	14.3%	14	5	8	1	7.1%	21
CARROLL	13	5	5	0	0.0%	10	5	3	2	20.0%	32
CASS	103	42	42	25	22.9%	109	37	39	33	30.3%	43
CHARITON	11	4	3	3	30.0%	10	3	6	1	10.0%	20
CLINTON	33	15	6	5	19.2%	26	9	10	7	26.9%	39
COOPER	18	8	8	5	23.8%	21	8	7	6	28.6%	39
DAVISS	8	4	2	3	33.3%	9	2	5	2	22.2%	40
GENTRY	11	1	5	5	45.5%	11	4	5	2	18.2%	29
GRUNDY	14	8	5	3	18.8%	16	8	3	5	31.3%	23
HARRISON	14	9	2	5	31.3%	16	8	5	3	18.8%	49
HOLT	6	2	1	0	0.0%	3	2	1	0	0.0%	9
JOHNSON	58	24	21	11	19.6%	56	22	17	17	30.4%	49
LAFAYETTE	34	18	11	3	9.4%	32	12	14	6	18.8%	37
LINN	24	5	6	3	21.4%	14	8	4	2	14.3%	19
LIVINGSTON	21	7	5	5	29.4%	17	10	5	2	11.8%	20
MERCER	5	3	1	3	42.9%	7	2	3	2	28.6%	64
NODAWAY	19	10	6	2	11.1%	18	8	5	5	27.8%	31
PETTIS	79	43	32	8	9.6%	83	39	27	17	20.5%	35
PUTNAM	8	6	4	0	0.0%	10	4	4	2	20.0%	90
RAY	35	13	10	5	17.9%	28	18	4	6	21.4%	40
SALINE	53	16	15	5	13.9%	36	19	12	5	13.9%	16
SULLIVAN	14	5	2	1	12.5%	8	4	3	1	12.5%	19
WORTH	2	2	0	1	33.3%	3	1	0	2	66.7%	30
NW TOTAL	608	264	199	107	18.8%	570	243	196	131	23.0%	36
NE REGION											
ADAIR	24	17	10	2	6.9%	29	2	16	11	37.9%	58
AUDRAIN	30	11	12	5	17.9%	28	11	10	7	25.0%	39
BOONE	163	86	62	25	14.5%	173	80	49	44	25.4%	48
CALLAWAY	50	32	8	5	11.1%	45	20	17	8	17.8%	51
CLARK	13	8	0	1	11.1%	9	4	5	0	0.0%	14
COLE	99	36	43	14	15.1%	93	48	32	13	14.0%	28
GASCONADE	16	9	7	1	5.9%	17	8	6	3	17.6%	19
HOWARD	15	3	6	1	10.0%	10	7	3	0	0.0%	12
KNOX	6	0	3	1	25.0%	4	2	2	0	0.0%	10
LEWIS	8	7	1	2	20.0%	10	6	2	2	20.0%	19
LINCOLN	49	28	12	6	13.0%	46	22	11	13	28.3%	25
MACON	18	11	4	2	11.8%	17	8	7	2	11.8%	18
MARION	52	20	10	6	16.7%	36	17	13	6	16.7%	19
MONITEAU	18	9	12	8	27.6%	29	10	14	5	17.2%	19
MONROE	9	8	3	0	0.0%	11	4	6	1	9.1%	19
MONTGOMERY	10	3	4	2	22.2%	9	4	3	2	22.2%	115
OSAGE	8	4	2	1	14.3%	7	4	2	1	14.3%	13
PIKE	18	13	5	6	25.0%	24	9	5	10	41.7%	38
RALLS	11	4	5	2	18.2%	11	1	9	1	9.1%	19
RANDOLPH	31	14	12	4	13.3%	30	17	7	6	20.0%	25
SCHUYLER	6	1	0	0	0.0%	1	0	1	0	0.0%	20
SCOTLAND	5	0	0	1	100.0%	1	0	0	1	100.0%	133
SHELBY	12	3	4	0	0.0%	7	4	3	0	0.0%	15
WARREN	43	20	7	4	12.9%	31	19	6	6	19.4%	19
NE TOTAL	714	347	232	99	14.6%	678	307	229	142	20.9%	35
SE REGION											
BOLLINGER	13	8	2	0	0.0%	10	4	5	1	10.0%	24
BUTLER	68	43	16	10	14.5%	69	28	27	14	20.3%	29
CAPE GIRARDEAU	80	44	24	15	18.1%	83	38	25	20	24.1%	29
CARTER	7	5	4	1	10.0%	10	5	3	2	20.0%	85
CRAWFORD	34	16	9	8	24.2%	33	8	15	10	30.3%	44
DENT	19	9	4	2	13.3%	15	5	6	4	26.7%	49
DUNKLIN	53	26	26	6	10.3%	58	30	17	11	19.0%	31
HOWELL	65	33	26	6	9.2%	65	29	19	17	26.2%	28
IRON	8	2	2	1	20.0%	5	2	3	0	0.0%	20
MADISON	20	6	7	1	7.1%	14	9	5	0	0.0%	13
MARIES	6	4	2	1	14.3%	7	4	2	1	14.3%	58

**TABLE 10  
FAMILY MO HEALTHNET APPLICATIONS - NON FFM  
NOVEMBER 2016**

	# RECEIVED	# APPROVED	# WITHDRAWN	# REJECTED	PERCENT REJECTED	TOTAL RESOLVED	DAYS FOR APPLICATION RESOLUTION			% OVER 30 DAYS	AVERAGE DAYS	
							15 DAYS OR LESS	16-30 DAYS	OVER 30 DAYS			
SE REGION												
	MISSISSIPPI	16	13	6	1	5.0%	20	12	6	2	10.0%	19
	NEW MADRID	31	18	6	4	14.3%	28	16	6	6	21.4%	24
	OREGON	27	14	10	7	22.6%	31	13	14	4	12.9%	26
	PEMISCOT	39	14	14	8	22.2%	36	16	11	9	25.0%	39
	PERRY	20	11	8	4	17.4%	23	11	8	4	17.4%	52
	PHELPS	65	32	18	7	12.3%	57	27	20	10	17.5%	27
	PULASKI	47	27	18	10	18.2%	55	23	21	11	20.0%	25
	REYNOLDS	7	5	2	2	22.2%	9	5	4	0	0.0%	15
	RIPLEY	23	17	12	3	9.4%	32	15	8	9	28.1%	40
	ST FRANCOIS	100	36	35	10	12.3%	81	43	27	11	13.6%	23
	STE GENEVIEVE	15	8	4	2	14.3%	14	5	7	2	14.3%	35
	SCOTT	50	32	12	10	18.5%	54	23	14	17	31.5%	38
	SHANNON	12	5	8	3	18.8%	16	8	4	4	25.0%	41
	STODDARD	48	20	13	8	19.5%	41	26	9	6	14.6%	16
	TEXAS	44	15	8	8	25.8%	31	13	11	7	22.6%	23
	WASHINGTON	26	13	11	2	7.7%	26	8	8	10	38.5%	45
	WAYNE	22	11	5	1	5.9%	17	7	4	6	35.3%	46
	WRIGHT	41	17	15	6	15.8%	38	21	14	3	7.9%	17
	SE TOTAL	1,006	504	327	147	15.0%	978	454	323	201	20.6%	30
SW REGION												
	BARRY	59	29	11	7	14.9%	47	22	13	12	25.5%	36
	BARTON	16	7	4	2	15.4%	13	3	7	3	23.1%	21
	BATES	20	8	4	5	29.4%	17	6	8	3	17.6%	20
	BENTON	24	16	11	4	12.9%	31	12	14	5	16.1%	24
	CAMDEN	61	24	26	4	7.4%	54	28	16	10	18.5%	26
	CEDAR	24	15	7	3	12.0%	25	12	9	4	16.0%	24
	CHRISTIAN	106	55	43	15	13.3%	113	57	32	24	21.2%	25
	DADE	8	4	5	1	10.0%	10	6	4	0	0.0%	14
	DALLAS	29	10	16	5	16.1%	31	15	8	8	25.8%	35
	DOUGLAS	18	10	3	5	27.8%	18	7	7	4	22.2%	61
	GREENE	439	213	180	75	16.0%	468	229	133	106	22.6%	33
	HENRY	26	14	10	6	20.0%	30	12	8	10	33.3%	27
	HICKORY	16	8	8	2	11.1%	18	9	3	6	33.3%	56
	JASPER	230	122	71	40	17.2%	233	108	78	47	20.2%	33
	LACLEDE	65	33	25	7	10.8%	65	34	15	16	24.6%	38
	LAWRENCE	55	29	21	5	9.1%	55	31	19	5	9.1%	25
	MCDONALD	41	18	13	11	26.2%	42	15	13	14	33.3%	30
	MILLER	31	19	9	9	24.3%	37	16	11	10	27.0%	27
	MORGAN	40	17	12	3	9.4%	32	18	8	6	18.8%	29
	NEWTON	94	48	26	22	22.9%	96	40	36	20	20.8%	41
	OZARK	18	9	4	1	7.1%	14	8	4	2	14.3%	17
	POLK	42	17	12	8	21.6%	37	17	10	10	27.0%	24
	ST CLAIR	8	4	0	4	50.0%	8	3	3	2	25.0%	21
	STONE	51	24	15	11	22.0%	50	22	15	13	26.0%	41
	TANEY	96	52	31	25	23.1%	108	50	35	23	21.3%	23
	VERNON	26	11	5	4	20.0%	20	6	5	9	45.0%	69
	WEBSTER	51	24	20	10	18.5%	54	25	13	16	29.6%	39
	SW TOTAL	1,694	840	592	294	17.0%	1,726	811	527	388	22.5%	32
KC REGION												
	ANDREW	14	5	2	1	12.5%	8	4	3	1	12.5%	14
	BUCHANAN	120	74	43	16	12.0%	133	67	41	25	18.8%	28
	CLAY	262	116	98	50	18.9%	264	130	79	55	20.8%	27
	DE KALB	8	3	0	0	0.0%	3	2	1	0	0.0%	12
	JACKSON	1,004	475	355	175	17.4%	1,005	471	305	229	22.8%	37
	PLATTE	91	46	33	16	16.8%	95	43	30	22	23.2%	35
	KC TOTAL	1,499	719	531	258	17.1%	1,508	717	459	332	22.0%	34
STL REGION												
	FRANKLIN	136	58	43	23	18.5%	124	63	35	26	21.0%	24
	JEFFERSON	210	95	64	32	16.8%	191	88	54	49	25.7%	47
	ST CHARLES	248	117	83	48	19.4%	248	124	63	61	24.6%	34
	ST LOUIS COUNTY	805	393	260	126	16.2%	779	386	237	156	20.0%	43
	ST LOUIS CITY	300	158	104	38	12.7%	300	142	96	62	20.7%	33
	STL TOTAL	1,699	821	554	267	16.3%	1,642	803	485	354	21.6%	39
UNKNOWN		134	7	55	28	31.1%	90	46	27	17	18.9%	21
STATEWIDE		7,354	3,502	2,490	1,200	16.7%	7,192	3,381	2,246	1,565	21.8%	34

***This page is intentionally left blank.***

**TABLE 10A  
FAMILY MO HEALTHNET APPLICATIONS RESOLVED  
AS OF NOVEMBER 30, 2016**

MONTH RECEIVED BY FSD	TOTAL RESOLVED	DAYS FOR APPLICATION RESOLUTION			% OVER 30 DAYS	AVERAGE DAYS
		15 DAYS OR LESS	16-30 DAYS	OVER 30 DAYS		
JAN-2014	13,683	280	944	12,459	91.1%	92
FEB-2014	13,251	1,838	1,410	10,003	75.5%	71
MAR-2014	20,476	2,234	3,011	15,231	74.4%	86
APR-2014	14,726	1,718	1,229	11,779	80.0%	87
MAY-2014	11,123	858	1,425	8,840	79.5%	70
JUN-2014	12,281	1,747	1,432	9,102	74.1%	67
JUL-2014	14,027	2,039	2,685	9,303	66.3%	55
AUG-2014	14,523	2,969	2,488	9,066	62.4%	51
SEP-2014	14,186	2,462	2,849	8,875	62.6%	45
OCT-2014	13,189	1,947	975	10,267	77.8%	62
NOV-2014	10,980	1,757	856	8,367	76.2%	63
DEC-2014	12,063	2,101	1,857	8,105	67.2%	48
JAN-2015	12,564	3,437	2,746	6,381	50.8%	38
FEB-2015	10,460	2,876	3,407	4,177	39.9%	37
MAR-2015	10,464	4,808	3,230	2,426	23.2%	24
APR-2015	10,439	4,579	3,576	2,284	21.9%	29
MAY-2015	8,525	5,698	1,839	988	11.6%	25
JUN-2015	9,377	6,132	2,151	1,094	11.7%	23
JUL-2015	10,353	6,869	2,318	1,166	11.3%	23
AUG-2015	10,207	5,310	3,276	1,621	15.9%	27
SEP-2015	10,144	5,509	2,629	2,006	19.8%	25
OCT-2015	9,851	5,160	2,896	1,795	18.2%	25
NOV-2015	9,373	6,797	1,546	1,030	11.0%	21
DEC-2015	9,884	5,225	2,689	1,970	19.9%	25
JAN-2016	10,881	3,732	4,696	2,453	22.5%	26
FEB-2016	8,693	2,989	3,475	2,229	25.6%	27
MAR-2016	8,594	3,326	3,515	1,753	20.4%	23
APR-2016	7,621	2,791	3,317	1,513	19.9%	23
MAY-2016	6,924	2,318	2,708	1,898	27.4%	25
JUN-2016	7,123	2,668	2,597	1,858	26.1%	24
JUL-2016	7,216	2,558	3,195	1,463	20.3%	21
AUG-2016	9,050	2,475	1,604	4,971	54.9%	29
SEP-2016	7,129	3,349	1,259	2,521	35.4%	22
OCT-2016	6,954	4,229	2,217	508	7.3%	13
NOV-2016	2,981	2,481	500	0	0.0%	9

NOTE: APPLICATIONS RECEIVED IN ONE MONTH MAY BE RESOLVED IN LATER MONTHS. DAYS TO RESOLVE REPRESENT THE DIFFERENCE BETWEEN THE DATE RESOLVED AND THE DATE RECEIVED BY THE FSD OFFICE FOR THOSE APPLICATIONS THAT HAVE BEEN RESOLVED AS OF THE LAST DAY OF THE REPORT MONTH. APPLICATIONS RESOLVED INCLUDE THOSE APPLICATIONS APPROVED, REJECTED OR WITHDRAWN.

**TABLE 11  
FAMILY MO HEALTHNET APPLICATIONS  
NOVEMBER 2016**

		HOW APPLICATIONS WERE RECEIVED								TOTAL
		FAX	FFM	IN PERSON	ONLINE	PAPER	PHONE	SYSTEM		
NW REGION	ATCHISON	0	11	0	8	2	2	0	23	
	CALDWELL	0	9	0	6	3	4	0	22	
	CARROLL	0	10	0	8	1	4	0	23	
	CASS	0	137	0	73	6	24	0	240	
	CHARITON	0	6	0	6	0	5	0	17	
	CLINTON	0	24	0	17	10	6	0	57	
	COOPER	0	20	0	10	2	6	0	38	
	DAVISS	0	10	0	5	1	2	0	18	
	GENTRY	0	7	0	8	0	3	0	18	
	GRUNDY	0	10	0	6	6	2	0	24	
	HARRISON	0	9	0	2	11	1	0	23	
	HOLT	0	10	0	4	2	0	0	16	
	JOHNSON	0	60	0	37	5	16	0	118	
	LAFAYETTE	0	57	0	23	2	9	0	91	
	LINN	0	17	0	11	7	6	0	41	
	LIVINGSTON	0	13	0	11	3	7	0	34	
	MERCER	0	1	0	5	0	0	0	6	
	NODAWAY	0	22	0	8	5	6	0	41	
	PETTIS	0	44	0	56	5	18	0	123	
	PUTNAM	0	6	0	6	0	2	0	14	
	RAY	0	35	0	23	6	6	0	70	
	SALINE	0	31	0	35	3	15	0	84	
	SULLIVAN	0	5	0	6	7	1	0	19	
	WORTH	0	2	0	0	1	1	0	4	
	NW TOTAL	0	556	0	374	88	146	0	1,164	
NE REGION	ADAIR	0	31	0	12	11	1	0	55	
	AUDRAIN	0	21	0	14	6	10	0	51	
	BOONE	0	190	0	99	35	29	0	353	
	CALLAWAY	0	45	0	22	22	6	0	95	
	CLARK	0	0	0	1	10	2	0	13	
	COLE	0	48	0	64	13	22	0	147	
	GASCONADE	0	21	0	12	3	1	0	37	
	HOWARD	0	12	0	7	3	5	0	27	
	KNOX	0	5	0	3	1	2	0	11	
	LEWIS	0	6	0	4	2	2	0	14	
	LINCOLN	0	54	0	24	9	16	0	103	
	MACON	0	11	0	7	10	1	0	29	
	MARION	0	31	0	15	31	6	0	83	
	MONITEAU	0	19	0	12	2	4	0	37	
	MONROE	0	7	0	2	7	0	0	16	
	MONTGOMERY	0	15	0	8	2	0	0	25	
	OSAGE	0	7	0	4	2	2	0	15	
	PIKE	0	22	0	6	11	1	0	40	
	RALLS	0	8	0	4	7	0	0	19	
	RANDOLPH	0	29	0	20	2	9	0	60	
	SCHUYLER	0	3	0	2	4	0	0	9	
	SCOTLAND	0	4	0	2	1	2	0	9	
	SHELBY	0	10	0	4	4	4	0	22	
	WARREN	0	37	0	17	16	10	0	80	
	NE TOTAL	0	636	0	365	214	135	0	1,350	
SE REGION	BOLLINGER	0	16	0	7	5	1	0	29	
	BUTLER	0	42	0	33	22	13	0	110	
	CAPE GIRARDEAU	0	76	0	52	12	16	0	156	
	CARTER	0	7	0	4	2	1	0	14	
	CRAWFORD	0	18	0	21	3	10	0	52	
	DENT	0	16	0	8	10	1	0	35	
	DUNKLIN	0	33	0	29	9	15	0	86	
	HOWELL	0	42	0	39	6	20	0	107	
	IRON	0	9	0	5	1	2	0	17	
	MADISON	0	15	0	14	0	6	0	35	
	MARIES	0	10	0	2	2	2	0	16	



**TABLE 11  
FAMILY MO HEALTHNET APPLICATIONS  
NOVEMBER 2016**

		HOW APPLICATIONS WERE RECEIVED							TOTAL
		FAX	FFM	IN PERSON	ONLINE	PAPER	PHONE	SYSTEM	
SE REGION	MISSISSIPPI	0	12	0	9	2	5	0	28
	NEW MADRID	0	27	0	17	11	3	0	58
	OREGON	0	11	0	17	1	9	0	38
	PEMISCOT	0	8	0	16	5	18	0	47
	PERRY	0	10	0	7	8	5	0	30
	PHELPS	0	67	0	26	8	31	0	132
	PULASKI	0	43	0	30	4	13	0	90
	REYNOLDS	0	3	0	6	1	0	0	10
	RIPLEY	0	10	0	14	1	8	0	33
	ST FRANCOIS	0	42	0	67	7	26	0	142
	STE GENEVIEVE	0	15	0	7	1	7	0	30
	SCOTT	0	40	0	24	13	13	0	90
	SHANNON	0	12	0	7	2	3	0	24
	STODDARD	0	34	0	26	14	8	0	82
	TEXAS	0	21	0	25	3	16	0	65
	WASHINGTON	0	27	0	20	1	5	0	53
	WAYNE	0	13	0	16	3	3	0	35
	WRIGHT	0	21	0	24	7	10	0	62
	SE TOTAL	0	700	0	572	164	270	0	1,706
SW REGION	BARRY	0	50	0	30	18	11	0	109
	BARTON	0	11	0	9	6	1	0	27
	BATES	0	21	0	6	3	11	0	41
	BENTON	0	29	0	15	2	7	0	53
	CAMDEN	0	73	0	43	4	14	0	134
	CEDAR	0	24	0	11	9	4	0	48
	CHRISTIAN	0	145	0	67	24	15	0	251
	DADE	0	13	0	7	0	1	0	21
	DALLAS	0	22	0	21	1	7	0	51
	DOUGLAS	0	17	0	7	6	5	0	35
	GREENE	0	360	1	315	37	86	0	799
	HENRY	0	27	0	17	1	8	0	53
	HICKORY	0	22	0	12	0	4	0	38
	JASPER	0	156	1	118	79	32	0	386
	LACLEDE	0	49	0	38	7	20	0	114
	LAWRENCE	0	37	0	30	13	12	0	92
	MCDONALD	0	35	0	27	12	2	0	76
	MILLER	0	35	0	13	5	13	0	66
	MORGAN	0	24	0	27	1	12	0	64
	NEWTON	0	70	0	41	42	11	0	164
	OZARK	0	16	0	12	4	2	0	34
	POLK	0	40	0	30	3	9	0	82
	ST CLAIR	0	13	0	4	2	2	0	21
	STONE	0	56	0	32	7	12	0	107
	TANEY	0	92	0	58	24	14	0	188
	VERNON	0	31	0	11	10	5	0	57
	WEBSTER	0	53	0	35	9	7	0	104
	SW TOTAL	0	1,521	2	1,036	329	327	0	3,215
KC REGION	ANDREW	0	17	0	10	1	3	0	31
	BUCHANAN	0	98	0	75	4	41	0	218
	CLAY	0	362	0	191	23	48	0	624
	DE KALB	0	13	0	4	2	2	0	21
	JACKSON	0	939	0	627	122	255	0	1,943
	PLATTE	0	130	0	67	10	14	0	221
	KC TOTAL	0	1,559	0	974	162	363	0	3,058
STL REGION	FRANKLIN	0	111	0	77	32	27	0	247
	JEFFERSON	0	300	1	111	14	84	0	510
	ST CHARLES	0	298	0	167	11	70	0	546
	ST LOUIS COUNTY	0	886	0	456	154	195	0	1,691
	ST LOUIS CITY	0	235	0	129	65	106	0	535
	STL TOTAL	0	1,830	1	940	276	482	0	3,529
UNKNOWN		0	3,321	0	108	7	19	0	3,455
STATEWIDE		0	10,123	3	4,369	1,240	1,742	0	17,477

NOTE: EFFECTIVE JANUARY 1, 2014, TABLE 11 WILL PROVIDE INFORMATION ABOUT HOW APPLICATIONS ARE RECEIVED.

**TABLE 12  
MHK, MHF AND TMH FAMILIES  
NOVEMBER 2016**

		NON-CHIP CHILD AND PARENT FAMILIES	NON-CHIP CHILD ONLY FAMILIES	CHIP FAMILIES	CHIP/NON-CHIP CHILD AND PARENT FAMILIES	CHIP/NON-CHIP CHILD ONLY FAMILIES	TOTAL FAMILIES RECEIVING
NW REGION	ATCHISON	54	137	10	0	3	204
	CALDWELL	123	294	23	0	2	442
	CARROLL	122	266	26	1	0	415
	CASS	1,200	2,719	243	4	13	4,179
	CHARITON	95	244	21	1	3	364
	CLINTON	245	520	41	0	1	807
	COOPER	203	542	54	1	3	803
	DAVISS	118	314	18	0	2	452
	GENTRY	80	209	26	0	2	317
	GRUNDY	162	337	23	0	3	525
	HARRISON	115	384	38	0	4	541
	HOLT	46	134	12	1	0	193
	JOHNSON	580	1,212	79	1	4	1,876
	LAFAYETTE	440	1,036	74	4	6	1,560
	LINN	161	436	26	0	3	626
	LIVINGSTON	195	443	27	0	6	671
	MERCER	40	90	6	0	1	137
	NODAWAY	145	399	44	1	9	598
	PETTIS	717	2,018	121	0	8	2,864
	PUTNAM	56	153	14	0	2	225
	RAY	308	682	44	1	3	1,038
	SALINE	351	859	54	1	4	1,269
	SULLIVAN	118	261	10	0	0	389
	WORTH	27	72	8	0	0	107
	NW TOTAL	5,701	13,761	1,042	16	82	20,602
NE REGION	ADAIR	329	788	79	2	4	1,202
	AUDRAIN	384	890	65	0	6	1,345
	BOONE	1,691	4,274	363	2	14	6,344
	CALLAWAY	602	1,327	98	1	5	2,033
	CLARK	117	255	26	1	4	403
	COLE	925	2,090	155	1	10	3,181
	GASCONADE	172	464	41	0	1	678
	HOWARD	93	343	39	0	1	476
	KNOX	31	120	18	1	3	173
	LEWIS	108	303	21	0	2	434
	LINCOLN	807	1,686	127	1	5	2,626
	MACON	174	517	62	0	5	758
	MARION	421	1,133	73	2	6	1,635
	MONITEAU	180	484	45	0	3	712
	MONROE	106	287	31	0	1	425
	MONTGOMERY	190	389	39	0	2	620
	OSAGE	95	269	23	0	2	389
	PIKE	232	646	43	2	2	925
	RALLS	85	266	23	0	2	376
	RANDOLPH	413	1,013	82	2	4	1,514
	SCHUYLER	73	161	14	0	1	249
	SCOTLAND	64	178	31	0	4	277
	SHELBY	78	255	20	0	2	355
	WARREN	491	1,060	76	0	7	1,634
	NE TOTAL	7,861	19,198	1,594	15	96	28,764
SE REGION	BOLLINGER	224	538	53	0	1	816
	BUTLER	1,091	2,210	143	0	14	3,458
	CAPE GIRARDEAU	985	2,395	152	1	8	3,541
	CARTER	119	354	21	1	0	495
	CRAWFORD	541	990	60	2	4	1,597
	DENT	303	657	54	0	1	1,015
	DUNKLIN	980	1,864	73	1	6	2,924
	HOWELL	832	1,987	133	2	7	2,961
	IRON	201	478	27	0	0	706
	MADISON	215	543	43	1	2	804
	MARIES	117	235	9	1	0	362

**TABLE 12  
MHK, MHF AND TMH FAMILIES  
NOVEMBER 2016**

		NON-CHIP CHILD AND PARENT FAMILIES	NON-CHIP CHILD ONLY FAMILIES	CHIP FAMILIES	CHIP/NON-CHIP CHILD AND PARENT FAMILIES	CHIP/NON-CHIP CHILD ONLY FAMILIES	TOTAL FAMILIES RECEIVING
SE REGION	MISSISSIPPI	336	747	34	0	2	1,119
	NEW MADRID	380	890	48	2	6	1,326
	OREGON	235	555	47	0	3	840
	PEMISCOT	640	1,048	42	1	2	1,733
	PERRY	254	580	41	0	1	876
	PHELPS	669	1,496	102	1	6	2,274
	PULASKI	639	1,228	106	3	4	1,980
	REYNOLDS	120	260	20	0	0	400
	RIPLEY	362	740	56	0	4	1,162
	ST FRANCOIS	1,267	2,580	136	1	9	3,993
	STE GENEVIEVE	276	517	30	0	2	825
	SCOTT	966	1,942	97	3	5	3,013
	SHANNON	173	411	34	0	2	620
	STODDARD	575	1,258	118	5	5	1,961
	TEXAS	470	897	59	1	4	1,431
	WASHINGTON	532	1,172	54	3	2	1,763
	WAYNE	262	633	42	2	4	943
	WRIGHT	433	945	74	0	9	1,461
	SE TOTAL	14,197	30,150	1,908	31	113	46,399
SW REGION	BARRY	597	1,562	79	1	5	2,244
	BARTON	198	506	36	0	1	741
	BATES	228	519	46	0	3	796
	BENTON	295	640	40	0	5	980
	CAMDEN	572	1,476	129	0	16	2,193
	CEDAR	230	595	33	1	1	860
	CHRISTIAN	1,009	2,726	261	4	23	4,023
	DADE	123	298	24	0	3	448
	DALLAS	285	634	65	0	5	989
	DOUGLAS	223	622	56	0	3	904
	GREENE	4,060	9,498	619	16	45	14,238
	HENRY	330	848	59	2	5	1,244
	HICKORY	150	307	28	0	1	486
	JASPER	1,981	5,283	272	4	21	7,561
	LACLEDE	660	1,619	117	2	10	2,408
	LAWRENCE	672	1,644	92	3	4	2,415
	MCDONALD	429	1,176	58	1	3	1,667
	MILLER	437	1,057	76	0	2	1,572
	MORGAN	325	802	73	0	6	1,206
	NEWTON	831	2,280	147	1	14	3,273
	OZARK	186	533	37	0	3	759
	POLK	479	1,151	83	3	9	1,725
	ST CLAIR	161	322	24	1	0	508
	STONE	415	985	75	0	4	1,479
	TANEY	857	2,471	197	2	11	3,538
	VERNON	316	798	62	0	4	1,180
	WEBSTER	551	1,378	107	2	5	2,043
	SW TOTAL	16,600	41,730	2,895	43	212	61,480
KC REGION	ANDREW	164	410	26	0	1	601
	BUCHANAN	1,739	3,465	167	4	8	5,383
	CLAY	2,326	5,380	405	14	25	8,150
	DE KALB	102	256	25	1	1	385
	JACKSON	12,195	25,533	1,394	26	95	39,243
	PLATTE	751	1,676	136	3	6	2,572
	KC TOTAL	17,277	36,720	2,153	48	136	56,334
STL REGION	FRANKLIN	1,406	2,909	199	6	18	4,538
	JEFFERSON	2,793	5,709	460	15	21	8,998
	ST CHARLES	2,579	5,982	497	6	28	9,092
	ST LOUIS COUNTY	11,232	25,922	1,588	25	55	38,822
	ST LOUIS CITY	7,542	14,207	436	5	22	22,212
	STL TOTAL	25,552	54,729	3,180	57	144	83,662
UNKNOWN		89	75	3	0	0	167
STATEWIDE		87,277	196,363	12,775	210	783	297,408

**TABLE 13  
FAMILY MO HEALTHNET CHILDREN  
NOVEMBER 2016**

		NON CHIP POVERTY	CHIP NON-PREMIUM	CHIP PREMIUM	MHF	TMH	NEWBORNS	TOTAL CHILDREN
NW REGION	ATCHISON	259	0	20	94	0	34	407
	CALDWELL	558	3	47	226	0	70	904
	CARROLL	479	0	50	244	0	63	836
	CASS	4,882	34	489	2,620	0	524	8,549
	CHARITON	427	1	43	208	0	44	723
	CLINTON	943	4	77	544	0	133	1,701
	COOPER	1,069	8	95	391	0	102	1,665
	DAVISS	565	2	48	293	0	67	975
	GENTRY	419	5	53	153	0	51	681
	GRUNDY	636	1	47	316	0	102	1,102
	HARRISON	728	4	69	256	0	75	1,132
	HOLT	260	1	22	86	0	26	395
	JOHNSON	2,177	4	155	1,196	0	242	3,774
	LAFAYETTE	1,848	8	155	998	0	202	3,211
	LINN	786	2	49	337	0	84	1,258
	LIVINGSTON	757	5	67	381	0	98	1,308
	MERCER	167	0	17	99	0	17	300
	NODAWAY	769	8	106	271	0	108	1,262
	PETTIS	3,714	8	241	1,828	0	397	6,188
	PUTNAM	296	2	23	119	0	37	477
	RAY	1,147	9	79	657	0	131	2,023
	SALINE	1,540	6	101	765	0	179	2,591
	SULLIVAN	414	0	15	252	0	55	736
	WORTH	112	0	18	55	0	9	194
	NW TOTAL	24,952	115	2,086	12,389	0	2,850	42,392
NE REGION	ADAIR	1,466	8	144	639	0	190	2,447
	AUDRAIN	1,591	12	120	768	0	204	2,695
	BOONE	7,566	33	645	3,660	0	941	12,845
	CALLAWAY	2,439	1	182	1,200	0	264	4,086
	CLARK	476	1	55	228	0	49	809
	COLE	3,692	10	297	2,137	0	461	6,597
	GASCONADE	899	6	73	338	0	94	1,410
	HOWARD	625	1	69	215	0	65	975
	KNOX	250	0	40	62	0	29	381
	LEWIS	536	3	48	203	0	74	864
	LINCOLN	2,961	26	222	1,786	0	405	5,400
	MACON	986	3	124	346	0	96	1,555
	MARION	1,994	13	150	928	0	253	3,338
	MONITEAU	944	5	84	367	0	78	1,478
	MONROE	477	3	53	238	0	73	844
	MONTGOMERY	717	2	69	401	0	88	1,277
	OSAGE	460	12	38	208	0	57	775
	PIKE	1,194	3	87	469	0	145	1,898
	RALLS	448	0	55	197	0	41	741
	RANDOLPH	1,773	11	164	865	0	203	3,016
	SCHUYLER	286	0	26	158	0	42	512
	SCOTLAND	311	1	58	137	0	45	552
	SHELBY	477	2	41	151	0	41	712
	WARREN	1,859	1	155	1,226	0	214	3,455
	NE TOTAL	34,427	157	2,999	16,927	0	4,152	58,662
SE REGION	BOLLINGER	988	6	96	495	0	113	1,698
	BUTLER	3,768	7	279	2,276	0	517	6,847
	CAPE GIRARDEAU	4,163	11	289	2,217	0	557	7,237
	CARTER	643	2	42	253	0	65	1,005
	CRAWFORD	1,815	2	121	1,092	0	220	3,250
	DENT	1,212	3	108	649	0	141	2,113
	DUNKLIN	3,079	11	139	2,496	0	428	6,153
	HOWELL	3,564	7	274	1,884	0	443	6,172
	IRON	850	0	47	428	0	95	1,420
	MADISON	971	7	76	460	0	109	1,623
	MARIES	450	2	20	225	0	53	750

**TABLE 13  
FAMILY MO HEALTHNET CHILDREN  
NOVEMBER 2016**

		NON CHIP POVERTY	CHIP NON-PREMIUM	CHIP PREMIUM	MHF	TMH	NEWBORNS	TOTAL CHILDREN
SE REGION	MISSISSIPPI	1,257	6	61	761	0	142	2,227
	NEW MADRID	1,537	5	84	878	0	192	2,696
	OREGON	1,016	10	82	528	0	100	1,736
	PEMISCOT	1,837	3	72	1,541	0	243	3,696
	PERRY	1,039	1	79	539	0	117	1,775
	PHELPS	2,625	10	201	1,351	0	311	4,498
	PULASKI	2,196	10	206	1,325	0	271	4,008
	REYNOLDS	484	0	35	237	0	53	809
	RIPLEY	1,316	3	99	767	0	177	2,362
	ST FRANCOIS	4,406	10	247	2,572	0	560	7,795
	STE GENEVIEVE	936	2	52	545	0	103	1,638
	SCOTT	3,182	8	178	2,229	0	393	5,990
	SHANNON	778	0	61	368	0	75	1,282
	STODDARD	2,211	15	218	1,164	0	259	3,867
	TEXAS	1,690	6	116	975	0	217	3,004
	WASHINGTON	1,978	7	105	1,151	0	260	3,501
	WAYNE	1,101	8	77	559	0	134	1,879
	WRIGHT	1,790	6	167	923	0	185	3,071
	SE TOTAL	52,882	168	3,631	30,888	0	6,533	94,102
SW REGION	BARRY	2,940	10	142	1,402	0	311	4,805
	BARTON	992	6	71	418	0	87	1,574
	BATES	966	1	98	498	0	94	1,657
	BENTON	1,169	3	93	567	0	134	1,966
	CAMDEN	2,760	17	228	1,132	0	258	4,395
	CEDAR	1,128	7	63	497	0	133	1,828
	CHRISTIAN	5,153	20	519	1,974	0	539	8,205
	DADE	607	4	50	234	0	45	940
	DALLAS	1,169	4	137	583	0	132	2,025
	DOUGLAS	1,190	6	101	510	0	117	1,924
	GREENE	17,085	58	1,193	8,224	0	2,144	28,704
	HENRY	1,523	11	118	696	0	179	2,527
	HICKORY	581	9	42	270	0	68	970
	JASPER	9,419	26	484	4,610	0	1,196	15,735
	LACLEDE	3,011	14	254	1,374	0	405	5,058
	LAWRENCE	3,100	13	189	1,470	0	359	5,131
	MCDONALD	2,286	5	115	1,084	0	256	3,746
	MILLER	1,876	13	154	852	0	219	3,114
	MORGAN	1,496	6	150	709	0	154	2,515
	NEWTON	4,276	23	291	1,887	0	513	6,990
	OZARK	976	5	74	393	0	84	1,532
	POLK	2,227	12	168	1,068	0	251	3,726
	ST CLAIR	609	0	43	320	0	72	1,044
	STONE	1,885	4	155	822	0	189	3,055
	TANEY	4,578	22	360	1,678	0	493	7,131
	VERNON	1,478	4	123	692	0	203	2,500
	WEBSTER	2,728	10	204	1,125	0	274	4,341
	SW TOTAL	77,208	313	5,619	35,089	0	8,909	127,138
KC REGION	ANDREW	694	5	51	361	0	75	1,186
	BUCHANAN	5,941	10	304	3,895	0	887	11,037
	CLAY	9,660	45	803	4,870	0	1,078	16,456
	DE KALB	460	2	41	215	0	58	776
	JACKSON	44,935	200	2,526	30,159	0	5,751	83,571
	PLATTE	2,873	14	270	1,526	0	387	5,070
	KC TOTAL	64,563	276	3,995	41,026	0	8,236	118,096
STL REGION	FRANKLIN	5,295	16	399	2,754	0	755	9,219
	JEFFERSON	9,866	40	824	5,361	0	1,346	17,437
	ST CHARLES	10,415	53	908	5,226	0	1,264	17,866
	ST LOUIS COUNTY	45,133	154	2,749	25,616	0	5,641	79,293
	ST LOUIS CITY	24,024	51	725	18,392	0	3,286	46,478
	STL TOTAL	94,733	314	5,605	57,349	0	12,292	170,293
UNKNOWN		139	0	9	155	0	1	304
STATEWIDE		348,904	1,343	23,944	193,823	0	42,973	610,987

**TABLE 14  
FAMILY MO HEALTHNET PARENTS/CARETAKERS  
NOVEMBER 2016**

		MHF	TMH	MPW	EXTENDED WOMEN'S HEALTH	UNINSURED WOMEN'S HEALTH	TOTAL PARENTS/ CARETAKERS
NW REGION	ATCHISON	63	0	15	31	25	134
	CALDWELL	135	0	32	60	36	263
	CARROLL	137	0	27	39	65	268
	CASS	1,345	0	316	412	520	2,593
	CHARITON	107	0	26	31	43	207
	CLINTON	275	0	80	97	94	546
	COOPER	221	0	61	78	136	496
	DAVISS	127	0	35	57	42	261
	GENTRY	90	0	16	41	41	188
	GRUNDY	183	0	46	81	51	361
	HARRISON	139	0	50	56	60	305
	HOLT	50	0	12	22	21	105
	JOHNSON	653	0	144	168	249	1,214
	LAFAYETTE	484	0	129	163	193	969
	LINN	183	0	52	74	73	382
	LIVINGSTON	224	0	52	67	77	420
	MERCER	47	0	10	7	17	81
	NODAWAY	170	0	51	67	83	371
	PETTIS	815	0	233	287	335	1,670
	PUTNAM	66	0	31	23	21	141
	RAY	350	0	100	101	137	688
	SALINE	402	0	87	113	139	741
	SULLIVAN	132	0	32	41	39	244
	WORTH	33	0	7	7	11	58
	NW TOTAL	6,431	0	1,644	2,123	2,508	12,706
NE REGION	ADAIR	412	0	127	159	146	844
	AUDRAIN	417	0	92	149	159	817
	BOONE	1,877	0	519	672	1,086	4,154
	CALLAWAY	684	0	165	210	299	1,358
	CLARK	137	0	30	39	41	247
	COLE	1,015	0	289	346	466	2,116
	GASCONADE	198	0	50	71	97	416
	HOWARD	102	0	39	48	72	261
	KNOX	42	0	13	26	18	99
	LEWIS	120	0	35	54	56	265
	LINCOLN	920	0	228	278	348	1,774
	MACON	198	0	68	82	104	452
	MARION	471	0	160	184	269	1,084
	MONITEAU	206	0	53	66	87	412
	MONROE	119	0	49	57	55	280
	MONTGOMERY	212	0	49	44	78	383
	OSAGE	107	0	29	41	49	226
	PIKE	256	0	86	114	127	583
	RALLS	97	0	23	35	56	211
	RANDOLPH	473	0	125	152	260	1,010
	SCHUYLER	78	0	23	28	29	158
	SCOTLAND	62	0	22	23	25	132
	SHELBY	92	0	41	28	50	211
	WARREN	536	0	135	136	216	1,023
	NE TOTAL	8,831	0	2,450	3,042	4,193	18,516
SE REGION	BOLLINGER	263	0	55	76	121	515
	BUTLER	1,261	0	296	350	397	2,304
	CAPE GIRARDEAU	1,092	0	312	426	543	2,373
	CARTER	133	0	31	50	75	289
	CRAWFORD	619	0	117	157	173	1,066
	DENT	363	0	76	116	136	691
	DUNKLIN	1,113	0	187	263	332	1,895
	HOWELL	965	0	268	342	323	1,898
	IRON	250	0	49	61	87	447
	MADISON	257	0	55	73	106	491
	MARIES	137	0	22	40	38	237

**TABLE 14  
FAMILY MO HEALTHNET PARENTS/CARETAKERS  
NOVEMBER 2016**

		MHF	TMH	MPW	EXTENDED WOMEN'S HEALTH	UNINSURED WOMEN'S HEALTH	TOTAL PARENTS/ CARETAKERS
SE REGION	MISSISSIPPI	367	0	92	94	178	731
	NEW MADRID	420	0	136	135	170	861
	OREGON	281	0	71	81	99	532
	PEMISCOT	686	0	126	152	209	1,173
	PERRY	298	0	67	81	109	555
	PHELPS	771	0	151	213	290	1,425
	PULASKI	731	0	153	208	247	1,339
	REYNOLDS	134	0	31	38	52	255
	RIPLEY	421	0	87	124	117	749
	ST FRANCOIS	1,439	0	326	384	518	2,667
	STE GENEVIEVE	283	0	60	69	104	516
	SCOTT	1,067	0	245	276	396	1,984
	SHANNON	208	0	46	52	103	409
	STODDARD	660	0	158	184	263	1,265
	TEXAS	552	0	113	164	182	1,011
	WASHINGTON	625	0	156	177	219	1,177
	WAYNE	306	0	86	88	138	618
	WRIGHT	504	0	135	150	197	986
	SE TOTAL	16,206	0	3,707	4,624	5,922	30,459
SW REGION	BARRY	688	0	201	223	239	1,351
	BARTON	225	0	54	52	82	413
	BATES	266	0	74	77	103	520
	BENTON	335	0	66	81	113	595
	CAMDEN	668	0	163	190	273	1,294
	CEDAR	266	0	98	83	94	541
	CHRISTIAN	1,149	0	329	443	536	2,457
	DADE	139	0	44	32	42	257
	DALLAS	345	0	69	96	107	617
	DOUGLAS	274	0	98	101	126	599
	GREENE	4,596	0	1,413	1,711	2,182	9,902
	HENRY	381	0	88	113	176	758
	HICKORY	167	0	38	46	58	309
	JASPER	2,223	0	646	829	968	4,666
	LACLEDE	762	0	237	289	286	1,574
	LAWRENCE	760	0	218	270	252	1,500
	MCDONALD	484	0	151	177	127	939
	MILLER	479	0	117	152	193	941
	MORGAN	378	0	96	124	137	735
	NEWTON	904	0	272	369	403	1,948
	OZARK	191	0	55	67	95	408
	POLK	573	0	151	174	228	1,126
	ST CLAIR	188	0	42	46	60	336
	STONE	486	0	120	153	154	913
	TANEY	969	0	318	409	459	2,155
	VERNON	351	0	110	130	126	717
	WEBSTER	631	0	192	214	250	1,287
	SW TOTAL	18,878	0	5,460	6,651	7,869	38,858
KC REGION	ANDREW	176	0	47	63	59	345
	BUCHANAN	1,943	0	450	602	639	3,634
	CLAY	2,548	0	712	851	993	5,104
	DE KALB	119	0	20	49	35	223
	JACKSON	13,300	0	2,955	3,639	4,897	24,791
	PLATTE	827	0	233	265	315	1,640
	KC TOTAL	18,913	0	4,417	5,469	6,938	35,737
STL REGION	FRANKLIN	1,562	0	399	509	584	3,054
	JEFFERSON	3,140	0	713	944	1,334	6,131
	ST CHARLES	2,832	0	672	904	1,221	5,629
	ST LOUIS COUNTY	12,091	0	3,064	3,901	7,007	26,063
	ST LOUIS CITY	8,035	0	1,779	2,093	4,687	16,594
	STL TOTAL	27,660	0	6,627	8,351	14,833	57,471
UNKNOWN		91	0	0	3	25	119
STATEWIDE		97,010	0	24,305	30,263	42,288	193,866

**TABLE 15  
MHABD NON-BLIND APPLICATIONS FOR PERSONS < 65 YEARS OF AGE  
NOVEMBER 2016**

		# APPROVED	# REJECTED	PERCENT REJECTED	TOTAL RESOLVED	DAYS FOR APPLICATION RESOLUTION					% OVER 90 DAYS	AVERAGE DAYS
						30 DAYS OR LESS	31-45 DAYS	46-90 DAYS	91-105 DAYS	OVER 105 DAYS		
NW REGION	ATCHISON	5	7	58.3%	12	10	0	1	0	1	8.3%	23
	CALDWELL	2	3	60.0%	5	3	2	0	0	0	0.0%	21
	CARROLL	5	4	44.4%	9	5	3	0	0	1	11.1%	40
	CASS	29	98	77.2%	127	65	39	17	2	4	4.7%	34
	CHARITON	6	9	60.0%	15	7	4	2	0	2	13.3%	43
	CLINTON	8	18	69.2%	26	15	3	4	1	3	15.4%	46
	COOPER	7	15	68.2%	22	11	7	3	0	1	4.5%	35
	DAVISS	4	5	55.6%	9	4	3	1	0	1	11.1%	47
	GENTRY	6	3	33.3%	9	3	2	3	0	1	11.1%	54
	GRUNDY	6	8	57.1%	14	6	4	4	0	0	0.0%	31
	HARRISON	8	9	52.9%	17	7	4	3	1	2	17.6%	56
	HOLT	3	3	50.0%	6	4	1	0	0	1	16.7%	44
	JOHNSON	28	32	53.3%	60	31	18	3	1	7	13.3%	43
	LAFAYETTE	21	27	56.3%	48	27	14	3	0	4	8.3%	41
	LINN	5	10	66.7%	15	8	4	2	0	1	6.7%	32
	LIVINGSTON	10	17	63.0%	27	12	8	4	1	2	11.1%	44
	MERCER	1	2	66.7%	3	3	0	0	0	0	0.0%	15
	NODAWAY	14	26	65.0%	40	25	11	2	0	2	5.0%	30
	PETTIS	32	103	76.3%	135	76	36	10	2	11	9.6%	36
	PUTNAM	4	5	55.6%	9	6	2	0	1	0	11.1%	28
	RAY	10	23	69.7%	33	14	11	5	2	1	9.1%	40
	SALINE	13	19	59.4%	32	20	4	5	1	2	9.4%	37
	SULLIVAN	9	5	35.7%	14	9	3	2	0	0	0.0%	27
	WORTH	4	1	20.0%	5	4	0	1	0	0	0.0%	20
	NW TOTAL	240	452	65.3%	692	375	183	75	12	47	8.5%	37
NE REGION	ADAIR	17	17	50.0%	34	17	11	3	0	3	8.8%	43
	AUDRAIN	16	28	63.6%	44	23	15	4	1	1	4.5%	30
	BOONE	88	124	58.5%	212	96	52	42	4	18	10.4%	46
	CALLAWAY	21	38	64.4%	59	33	16	4	1	5	10.2%	41
	CLARK	6	8	57.1%	14	7	5	2	0	0	0.0%	28
	COLE	45	92	67.2%	137	68	34	23	2	10	8.8%	37
	GASCONADE	9	15	62.5%	24	17	5	1	0	1	4.2%	32
	HOWARD	3	4	57.1%	7	2	1	1	0	3	42.9%	72
	KNOX	5	3	37.5%	8	6	1	1	0	0	0.0%	22
	LEWIS	3	5	62.5%	8	4	3	1	0	0	0.0%	27
	LINCOLN	31	48	60.8%	79	36	23	11	1	8	11.4%	42
	MACON	6	15	71.4%	21	9	6	3	2	1	14.3%	50
	MARION	31	36	53.7%	67	31	23	8	0	5	7.5%	39
	MONITEAU	10	12	54.5%	22	18	1	0	0	3	13.6%	32
	MONROE	7	5	41.7%	12	6	3	3	0	0	0.0%	30
	MONTGOMERY	6	6	50.0%	12	7	0	3	1	1	16.7%	38
	OSAGE	7	6	46.2%	13	7	2	2	0	2	15.4%	45
	PIKE	7	17	70.8%	24	16	6	2	0	0	0.0%	27
	RALLS	0	6	100.0%	6	5	1	0	0	0	0.0%	22
	RANDOLPH	23	19	45.2%	42	23	9	7	1	2	7.1%	42
	SCHUYLER	5	2	28.6%	7	5	0	2	0	0	0.0%	26
	SCOTLAND	1	5	83.3%	6	5	0	1	0	0	0.0%	26
	SHELBY	2	5	71.4%	7	2	3	1	0	1	14.3%	48
	WARREN	17	36	67.9%	53	26	16	4	2	5	13.2%	45
	NE TOTAL	366	552	60.1%	918	469	236	129	15	69	9.2%	40
SE REGION	BOLLINGER	10	18	64.3%	28	22	4	1	0	1	3.6%	22
	BUTLER	51	74	59.2%	125	82	27	6	2	8	8.0%	35
	CAPE GIRARDEAU	53	81	60.4%	134	68	39	14	3	10	9.7%	41
	CARTER	6	8	57.1%	14	9	2	0	0	3	21.4%	47
	CRAWFORD	21	25	54.3%	46	19	11	11	1	4	10.9%	47
	DENT	15	18	54.5%	33	19	7	3	1	3	12.1%	38
	DUNKLIN	34	62	64.6%	96	45	35	9	0	7	7.3%	37
	HOWELL	59	60	50.4%	119	68	27	14	1	9	8.4%	36
	IRON	11	9	45.0%	20	12	6	1	0	1	5.0%	29
	MADISON	14	23	62.2%	37	14	14	7	0	2	5.4%	40
	MARIES	4	2	33.3%	6	4	1	0	0	1	16.7%	38



**TABLE 15  
MHABD NON-BLIND APPLICATIONS FOR PERSONS < 65 YEARS OF AGE  
NOVEMBER 2016**

		# APPROVED	# REJECTED	PERCENT REJECTED	TOTAL RESOLVED	DAYS FOR APPLICATION RESOLUTION					% OVER 90 DAYS	AVERAGE DAYS
						30 DAYS OR LESS	31-45 DAYS	46-90 DAYS	91-105 DAYS	OVER 105 DAYS		
SE REGION	MISSISSIPPI	15	21	58.3%	36	23	8	4	0	1	2.8%	27
	NEW MADRID	15	30	66.7%	45	25	16	3	0	1	2.2%	28
	OREGON	11	19	63.3%	30	18	7	2	1	2	10.0%	39
	PEMISCOT	26	25	49.0%	51	23	20	6	0	2	3.9%	37
	PERRY	8	28	77.8%	36	20	11	2	1	2	8.3%	37
	PHELPS	24	35	59.3%	59	24	18	10	1	6	11.9%	47
	PULASKI	31	41	56.9%	72	31	21	14	2	4	8.3%	41
	REYNOLDS	7	8	53.3%	15	8	5	1	0	1	6.7%	36
	RIPLEY	13	31	70.5%	44	23	12	6	1	2	6.8%	42
	ST FRANCOIS	71	70	49.6%	141	70	42	16	3	10	9.2%	41
	STE GENEVIEVE	11	8	42.1%	19	9	4	2	0	4	21.1%	53
	SCOTT	34	64	65.3%	98	54	29	8	0	7	7.1%	36
	SHANNON	4	10	71.4%	14	8	3	2	0	1	7.1%	42
	STODDARD	30	27	47.4%	57	28	16	7	2	4	10.5%	40
	TEXAS	19	21	52.5%	40	19	10	5	1	5	15.0%	44
	WASHINGTON	30	40	57.1%	70	39	15	8	1	7	11.4%	45
	WAYNE	17	26	60.5%	43	20	13	4	0	6	14.0%	42
	WRIGHT	20	20	50.0%	40	20	8	5	1	6	17.5%	50
	SE TOTAL	664	904	57.7%	1,568	824	431	171	22	120	9.1%	39
SW REGION	BARRY	19	58	75.3%	77	37	29	8	0	3	3.9%	35
	BARTON	3	8	72.7%	11	2	3	4	2	0	18.2%	56
	BATES	14	17	54.8%	31	17	7	1	0	6	19.4%	56
	BENTON	14	35	71.4%	49	30	10	8	0	1	2.0%	32
	CAMDEN	18	30	62.5%	48	25	12	7	1	3	8.3%	41
	CEDAR	17	18	51.4%	35	22	6	2	1	4	14.3%	43
	CHRISTIAN	26	74	74.0%	100	57	27	6	2	8	10.0%	37
	DADE	5	4	44.4%	9	4	2	1	1	1	22.2%	60
	DALLAS	24	15	38.5%	39	26	9	1	0	3	7.7%	31
	DOUGLAS	13	10	43.5%	23	11	5	4	0	3	13.0%	49
	GREENE	188	269	58.9%	457	229	127	55	10	36	10.1%	41
	HENRY	16	42	72.4%	58	34	12	9	0	3	5.2%	39
	HICKORY	10	13	56.5%	23	18	3	2	0	0	0.0%	25
	JASPER	92	199	68.4%	291	166	78	36	2	9	3.8%	31
	LACLEDE	39	45	53.6%	84	46	19	10	2	7	10.7%	53
	LAWRENCE	28	44	61.1%	72	43	21	6	0	2	2.8%	29
	MCDONALD	18	26	59.1%	44	19	11	8	0	6	13.6%	52
	MILLER	17	31	64.6%	48	27	13	5	0	3	6.3%	35
	MORGAN	17	26	60.5%	43	17	15	5	3	3	14.0%	51
	NEWTON	40	60	60.0%	100	52	31	10	0	7	7.0%	38
	OZARK	5	16	76.2%	21	13	6	1	0	1	4.8%	33
	POLK	20	22	52.4%	42	19	11	8	2	2	9.5%	42
	ST CLAIR	9	12	57.1%	21	10	7	3	0	1	4.8%	37
	STONE	27	38	58.5%	65	34	17	9	0	5	7.7%	40
	TANEY	51	79	60.8%	130	75	32	16	1	6	5.4%	35
	VERNON	26	20	43.5%	46	21	14	7	1	3	8.7%	40
	WEBSTER	27	39	59.1%	66	30	21	9	2	4	9.1%	43
	SW TOTAL	783	1,250	61.5%	2,033	1,084	548	241	30	130	7.9%	39
KC REGION	ANDREW	4	7	63.6%	11	5	4	1	0	1	9.1%	39
	BUCHANAN	91	92	50.3%	183	95	60	16	1	11	6.6%	37
	CLAY	64	137	68.2%	201	93	64	25	2	17	9.5%	43
	DE KALB	4	10	71.4%	14	4	8	0	1	1	14.3%	54
	JACKSON	477	684	58.9%	1,161	550	345	148	19	99	10.2%	44
	PLATTE	18	36	66.7%	54	27	19	5	0	3	5.6%	37
	KC TOTAL	658	966	59.5%	1,624	774	500	195	23	132	9.5%	43
STL REGION	FRANKLIN	62	100	61.7%	162	76	53	18	4	11	9.3%	43
	JEFFERSON	117	164	58.4%	281	154	78	26	8	15	8.2%	38
	ST CHARLES	81	192	70.3%	273	149	73	25	6	20	9.5%	39
	ST LOUIS COUNTY	529	578	52.2%	1,107	632	309	107	13	46	5.3%	33
	ST LOUIS CITY	470	476	50.3%	946	539	256	93	10	48	6.1%	33
	STL TOTAL	1,259	1,510	54.5%	2,769	1,550	769	269	41	140	6.5%	35
STATEWIDE		3,970	5,634	58.7%	9,604	5,076	2,667	1,080	143	638	8.1%	38

**TABLE 16  
MHABD NON-BLIND APPLICATIONS FOR PERSONS 65+ YEARS OF AGE  
NOVEMBER 2016**

		# APPROVED	# REJECTED	PERCENT REJECTED	TOTAL RESOLVED	DAYS FOR APPLICATION RESOLUTION					% OVER 45 DAYS	AVERAGE DAYS
						30 DAYS OR LESS	31-45 DAYS	46-90 DAYS	91-105 DAYS	OVER 105 DAYS		
NW REGION	ATCHISON	2	0	0.0%	2	2	0	0	0	0	0.0%	18
	CALDWELL	7	1	12.5%	8	6	2	0	0	0	0.0%	16
	CARROLL	6	3	33.3%	9	5	4	0	0	0	0.0%	27
	CASS	25	15	37.5%	40	25	10	5	0	0	12.5%	25
	CHARITON	1	1	50.0%	2	1	1	0	0	0	0.0%	29
	CLINTON	3	3	50.0%	6	4	1	1	0	0	16.7%	24
	COOPER	9	5	35.7%	14	9	5	0	0	0	0.0%	28
	DAVIESS	3	2	40.0%	5	3	1	1	0	0	20.0%	23
	GENTRY	1	2	66.7%	3	3	0	0	0	0	0.0%	14
	GRUNDY	5	2	28.6%	7	5	1	1	0	0	14.3%	25
	HARRISON	4	1	20.0%	5	3	0	2	0	0	40.0%	39
	HOLT	0	0	0.0%	0	0	0	0	0	0	0.0%	0
	JOHNSON	9	2	18.2%	11	6	5	0	0	0	0.0%	25
	LAFAYETTE	8	1	11.1%	9	7	2	0	0	0	0.0%	20
	LINN	7	4	36.4%	11	3	8	0	0	0	0.0%	29
	LIVINGSTON	7	2	22.2%	9	7	2	0	0	0	0.0%	19
	MERCER	0	0	0.0%	0	0	0	0	0	0	0.0%	0
	NODAWAY	3	1	25.0%	4	3	0	1	0	0	25.0%	31
	PETTIS	21	15	41.7%	36	25	9	2	0	0	5.6%	25
	PUTNAM	0	1	100.0%	1	1	0	0	0	0	0.0%	22
	RAY	7	2	22.2%	9	7	2	0	0	0	0.0%	18
	SALINE	5	3	37.5%	8	4	2	2	0	0	25.0%	32
	SULLIVAN	3	3	50.0%	6	3	3	0	0	0	0.0%	30
	WORTH	0	1	100.0%	1	1	0	0	0	0	0.0%	7
	NW TOTAL	136	70	34.0%	206	133	58	15	0	0	7.3%	25
NE REGION	ADAIR	7	3	30.0%	10	8	2	0	0	0	0.0%	21
	AUDRAIN	7	2	22.2%	9	9	0	0	0	0	0.0%	16
	BOONE	28	26	48.1%	54	41	11	2	0	0	3.7%	19
	CALLAWAY	14	6	30.0%	20	14	5	1	0	0	5.0%	21
	CLARK	4	1	20.0%	5	4	1	0	0	0	0.0%	29
	COLE	12	8	40.0%	20	12	8	0	0	0	0.0%	27
	GASCONADE	4	0	0.0%	4	2	2	0	0	0	0.0%	25
	HOWARD	1	1	50.0%	2	1	1	0	0	0	0.0%	28
	KNOX	2	1	33.3%	3	2	1	0	0	0	0.0%	20
	LEWIS	3	3	50.0%	6	3	2	1	0	0	16.7%	25
	LINCOLN	15	6	28.6%	21	11	7	3	0	0	14.3%	32
	MACON	5	6	54.5%	11	8	2	1	0	0	9.1%	26
	MARION	14	10	41.7%	24	19	5	0	0	0	0.0%	20
	MONITEAU	6	1	14.3%	7	5	1	1	0	0	14.3%	26
	MONROE	5	0	0.0%	5	5	0	0	0	0	0.0%	10
	MONTGOMERY	5	4	44.4%	9	4	5	0	0	0	0.0%	30
	OSAGE	3	0	0.0%	3	3	0	0	0	0	0.0%	1
	PIKE	7	7	50.0%	14	12	2	0	0	0	0.0%	19
	RALLS	1	7	87.5%	8	6	2	0	0	0	0.0%	20
	RANDOLPH	4	3	42.9%	7	3	3	1	0	0	14.3%	27
	SCHUYLER	4	1	20.0%	5	3	0	2	0	0	40.0%	36
	SCOTLAND	1	2	66.7%	3	2	1	0	0	0	0.0%	27
	SHELBY	3	1	25.0%	4	1	2	0	0	1	25.0%	87
	WARREN	4	7	63.6%	11	8	3	0	0	0	0.0%	18
	NE TOTAL	159	106	40.0%	265	186	66	12	0	1	4.9%	23
SE REGION	BOLLINGER	0	5	100.0%	5	1	4	0	0	0	0.0%	32
	BUTLER	17	11	39.3%	28	14	13	1	0	0	3.6%	29
	CAPE GIRARDEAU	17	9	34.6%	26	20	6	0	0	0	0.0%	18
	CARTER	7	0	0.0%	7	6	1	0	0	0	0.0%	11
	CRAWFORD	11	5	31.3%	16	10	5	0	0	1	6.3%	29
	DENT	5	4	44.4%	9	4	3	2	0	0	22.2%	36
	DUNKLIN	9	8	47.1%	17	12	5	0	0	0	0.0%	22
	HOWELL	16	12	42.9%	28	18	8	2	0	0	7.1%	28
	IRON	4	0	0.0%	4	4	0	0	0	0	0.0%	19
	MADISON	9	2	18.2%	11	9	1	1	0	0	9.1%	23
	MARIES	1	1	50.0%	2	1	1	0	0	0	0.0%	30

**TABLE 16  
MHABD NON-BLIND APPLICATIONS FOR PERSONS 65+ YEARS OF AGE  
NOVEMBER 2016**

		# APPROVED	# REJECTED	PERCENT REJECTED	TOTAL RESOLVED	DAYS FOR APPLICATION RESOLUTION					% OVER 45 DAYS	AVERAGE DAYS
						30 DAYS OR LESS	31-45 DAYS	46-90 DAYS	91-105 DAYS	OVER 105 DAYS		
SE REGION	MISSISSIPPI	6	3	33.3%	9	6	2	1	0	0	11.1%	23
	NEW MADRID	14	5	26.3%	19	15	3	1	0	0	5.3%	21
	OREGON	6	2	25.0%	8	4	4	0	0	0	0.0%	32
	PEMISCOT	8	7	46.7%	15	7	6	2	0	0	13.3%	29
	PERRY	8	7	46.7%	15	8	7	0	0	0	0.0%	27
	PHELPS	14	3	17.6%	17	10	5	2	0	0	11.8%	26
	PULASKI	7	10	58.8%	17	10	7	0	0	0	0.0%	23
	REYNOLDS	3	2	40.0%	5	3	2	0	0	0	0.0%	23
	RIPLEY	10	5	33.3%	15	15	0	0	0	0	0.0%	13
	ST FRANCOIS	22	8	26.7%	30	17	9	3	0	1	13.3%	32
	STE GENEVIEVE	8	10	55.6%	18	8	8	2	0	0	11.1%	30
	SCOTT	16	5	23.8%	21	11	4	6	0	0	28.6%	31
	SHANNON	4	1	20.0%	5	4	0	1	0	0	20.0%	11
	STODDARD	14	1	6.7%	15	11	4	0	0	0	0.0%	23
	TEXAS	13	2	13.3%	15	11	3	1	0	0	6.7%	18
	WASHINGTON	11	2	15.4%	13	9	3	1	0	0	7.7%	26
	WAYNE	8	1	11.1%	9	8	0	1	0	0	11.1%	22
	WRIGHT	9	4	30.8%	13	9	4	0	0	0	0.0%	19
	SE TOTAL	277	135	32.8%	412	265	118	27	0	2	7.0%	25
SW REGION	BARRY	10	16	61.5%	26	10	15	1	0	0	3.8%	30
	BARTON	8	6	42.9%	14	7	6	1	0	0	7.1%	30
	BATES	4	1	20.0%	5	3	1	1	0	0	20.0%	20
	BENTON	14	3	17.6%	17	14	3	0	0	0	0.0%	20
	CAMDEN	6	9	60.0%	15	13	2	0	0	0	0.0%	16
	CEDAR	8	4	33.3%	12	5	6	1	0	0	8.3%	30
	CHRISTIAN	12	8	40.0%	20	14	6	0	0	0	0.0%	18
	DADE	4	1	20.0%	5	5	0	0	0	0	0.0%	12
	DALLAS	9	3	25.0%	12	9	3	0	0	0	0.0%	19
	DOUGLAS	9	10	52.6%	19	15	4	0	0	0	0.0%	22
	GREENE	75	58	43.6%	133	86	39	6	0	2	6.0%	32
	HENRY	8	5	38.5%	13	9	2	2	0	0	15.4%	29
	HICKORY	5	4	44.4%	9	7	1	0	0	1	11.1%	27
	JASPER	42	21	33.3%	63	31	25	7	0	0	11.1%	31
	LACLEDE	12	2	14.3%	14	11	2	1	0	0	7.1%	19
	LAWRENCE	23	11	32.4%	34	17	14	3	0	0	8.8%	26
	MCDONALD	10	7	41.2%	17	9	6	2	0	0	11.8%	27
	MILLER	10	2	16.7%	12	10	2	0	0	0	0.0%	15
	MORGAN	6	8	57.1%	14	9	2	2	0	1	21.4%	31
	NEWTON	17	13	43.3%	30	13	16	1	0	0	3.3%	29
	OZARK	5	6	54.5%	11	8	3	0	0	0	0.0%	21
	POLK	7	7	50.0%	14	8	5	1	0	0	7.1%	28
	ST CLAIR	2	1	33.3%	3	2	1	0	0	0	0.0%	22
	STONE	18	4	18.2%	22	16	5	0	0	1	4.5%	30
	TANEY	14	12	46.2%	26	16	8	2	0	0	7.7%	25
	VERNON	4	3	42.9%	7	3	3	1	0	0	14.3%	31
	WEBSTER	9	5	35.7%	14	8	5	1	0	0	7.1%	22
	SW TOTAL	351	230	39.6%	581	358	185	33	0	5	6.5%	27
KC REGION	ANDREW	7	3	30.0%	10	5	4	1	0	0	10.0%	29
	BUCHANAN	31	13	29.5%	44	29	13	2	0	0	4.5%	24
	CLAY	30	19	38.8%	49	34	13	2	0	0	4.1%	25
	DE KALB	4	3	42.9%	7	7	0	0	0	0	0.0%	11
	JACKSON	194	142	42.3%	336	217	93	24	0	2	7.7%	25
	PLATTE	13	12	48.0%	25	15	9	1	0	0	4.0%	24
	KC TOTAL	279	192	40.8%	471	307	132	30	0	2	6.8%	25
STL REGION	FRANKLIN	27	20	42.6%	47	32	14	1	0	0	2.1%	23
	JEFFERSON	39	22	36.1%	61	37	22	1	0	1	3.3%	25
	ST CHARLES	50	18	26.5%	68	30	27	11	0	0	16.2%	31
	ST LOUIS COUNTY	222	139	38.5%	361	204	134	20	1	2	6.4%	28
	ST LOUIS CITY	148	73	33.0%	221	150	60	11	0	0	5.0%	23
	STL TOTAL	486	272	35.9%	758	453	257	44	1	3	6.3%	26
STATEWIDE		1,688	1,005	37.3%	2,693	1,702	816	161	1	13	6.5%	25

**TABLE 17  
MHABD BLIND APPLICATIONS  
NOVEMBER 2016**

		# APPROVED	# REJECTED	PERCENT REJECTED	TOTAL RESOLVED	DAYS FOR APPLICATION RESOLUTION					% OVER 90 DAYS	AVERAGE DAYS
						30 DAYS OR LESS	31-45 DAYS	46-90 DAYS	91-105 DAYS	OVER 105 DAYS		
NW REGION	ATCHISON	0	0	0.0%	0	0	0	0	0	0	0.0%	0
	CALDWELL	0	1	100.0%	1	1	0	0	0	0	0.0%	3
	CARROLL	0	0	0.0%	0	0	0	0	0	0	0.0%	0
	CASS	0	2	100.0%	2	0	1	1	0	0	0.0%	53
	CHARITON	0	0	0.0%	0	0	0	0	0	0	0.0%	0
	CLINTON	0	1	100.0%	1	0	0	0	0	1	100.0%	125
	COOPER	0	0	0.0%	0	0	0	0	0	0	0.0%	0
	DAVISS	0	0	0.0%	0	0	0	0	0	0	0.0%	0
	GENTRY	0	0	0.0%	0	0	0	0	0	0	0.0%	0
	GRUNDY	0	0	0.0%	0	0	0	0	0	0	0.0%	0
	HARRISON	1	0	0.0%	1	0	0	0	0	1	100.0%	245
	HOLT	0	0	0.0%	0	0	0	0	0	0	0.0%	0
	JOHNSON	0	2	100.0%	2	1	0	0	0	1	50.0%	132
	LAFAYETTE	0	0	0.0%	0	0	0	0	0	0	0.0%	0
	LINN	0	0	0.0%	0	0	0	0	0	0	0.0%	0
	LIVINGSTON	0	0	0.0%	0	0	0	0	0	0	0.0%	0
	MERCER	0	0	0.0%	0	0	0	0	0	0	0.0%	0
	NODAWAY	0	1	100.0%	1	0	1	0	0	0	0.0%	41
	PETTIS	0	1	100.0%	1	0	0	0	0	1	100.0%	175
	PUTNAM	0	0	0.0%	0	0	0	0	0	0	0.0%	0
	RAY	0	0	0.0%	0	0	0	0	0	0	0.0%	0
	SALINE	0	0	0.0%	0	0	0	0	0	0	0.0%	0
	SULLIVAN	0	0	0.0%	0	0	0	0	0	0	0.0%	0
	WORTH	0	0	0.0%	0	0	0	0	0	0	0.0%	0
	NW TOTAL	1	8	88.9%	9	2	2	1	0	4	44.4%	106
NE REGION	ADAIR	0	1	100.0%	1	0	0	1	0	0	0.0%	51
	AUDRAIN	0	0	0.0%	0	0	0	0	0	0	0.0%	0
	BOONE	1	1	50.0%	2	1	0	1	0	0	0.0%	34
	CALLAWAY	0	2	100.0%	2	0	0	1	0	1	50.0%	133
	CLARK	0	0	0.0%	0	0	0	0	0	0	0.0%	0
	COLE	0	1	100.0%	1	0	1	0	0	0	0.0%	42
	GASCONADE	0	0	0.0%	0	0	0	0	0	0	0.0%	0
	HOWARD	0	0	0.0%	0	0	0	0	0	0	0.0%	0
	KNOX	0	0	0.0%	0	0	0	0	0	0	0.0%	0
	LEWIS	0	0	0.0%	0	0	0	0	0	0	0.0%	0
	LINCOLN	0	1	100.0%	1	0	0	1	0	0	0.0%	73
	MACON	0	0	0.0%	0	0	0	0	0	0	0.0%	0
	MARION	0	1	100.0%	1	0	0	1	0	0	0.0%	88
	MONITEAU	0	0	0.0%	0	0	0	0	0	0	0.0%	0
	MONROE	1	0	0.0%	1	0	0	0	0	1	100.0%	155
	MONTGOMERY	0	0	0.0%	0	0	0	0	0	0	0.0%	0
	OSAGE	0	0	0.0%	0	0	0	0	0	0	0.0%	0
	PIKE	0	0	0.0%	0	0	0	0	0	0	0.0%	0
	RALLS	0	0	0.0%	0	0	0	0	0	0	0.0%	0
	RANDOLPH	0	0	0.0%	0	0	0	0	0	0	0.0%	0
	SCHUYLER	0	0	0.0%	0	0	0	0	0	0	0.0%	0
	SCOTLAND	0	0	0.0%	0	0	0	0	0	0	0.0%	0
	SHELBY	0	0	0.0%	0	0	0	0	0	0	0.0%	0
	WARREN	0	0	0.0%	0	0	0	0	0	0	0.0%	0
	NE TOTAL	2	7	77.8%	9	1	1	5	0	2	22.2%	82
SE REGION	BOLLINGER	0	0	0.0%	0	0	0	0	0	0	0.0%	0
	BUTLER	0	1	100.0%	1	0	1	0	0	0	0.0%	42
	CAPE GIRARDEAU	1	2	66.7%	3	1	1	1	0	0	0.0%	52
	CARTER	0	1	100.0%	1	0	1	0	0	0	0.0%	40
	CRAWFORD	1	0	0.0%	1	0	0	0	0	1	100.0%	148
	DENT	0	1	100.0%	1	0	1	0	0	0	0.0%	35
	DUNKLIN	0	0	0.0%	0	0	0	0	0	0	0.0%	0
	HOWELL	0	1	100.0%	1	0	0	1	0	0	0.0%	50
	IRON	0	0	0.0%	0	0	0	0	0	0	0.0%	0
	MADISON	0	0	0.0%	0	0	0	0	0	0	0.0%	0
	MARIES	0	0	0.0%	0	0	0	0	0	0	0.0%	0

**TABLE 17  
MHABD BLIND APPLICATIONS  
NOVEMBER 2016**

		# APPROVED	# REJECTED	PERCENT REJECTED	TOTAL RESOLVED	DAYS FOR APPLICATION RESOLUTION					% OVER 90 DAYS	AVERAGE DAYS
						30 DAYS OR LESS	31-45 DAYS	46-90 DAYS	91-105 DAYS	OVER 105 DAYS		
SE REGION	MISSISSIPPI	0	0	0.0%	0	0	0	0	0	0	0.0%	0
	NEW MADRID	0	0	0.0%	0	0	0	0	0	0	0.0%	0
	OREGON	0	0	0.0%	0	0	0	0	0	0	0.0%	0
	PEMISCOT	0	0	0.0%	0	0	0	0	0	0	0.0%	0
	PERRY	0	1	100.0%	1	0	0	1	0	0	0.0%	72
	PHELPS	0	0	0.0%	0	0	0	0	0	0	0.0%	0
	PULASKI	0	0	0.0%	0	0	0	0	0	0	0.0%	0
	REYNOLDS	0	0	0.0%	0	0	0	0	0	0	0.0%	0
	RIPLEY	0	0	0.0%	0	0	0	0	0	0	0.0%	0
	ST FRANCOIS	0	0	0.0%	0	0	0	0	0	0	0.0%	0
	STE GENEVIEVE	0	0	0.0%	0	0	0	0	0	0	0.0%	0
	SCOTT	0	0	0.0%	0	0	0	0	0	0	0.0%	0
	SHANNON	0	0	0.0%	0	0	0	0	0	0	0.0%	0
	STODDARD	1	3	75.0%	4	0	2	1	0	1	25.0%	68
	TEXAS	0	0	0.0%	0	0	0	0	0	0	0.0%	0
	WASHINGTON	1	2	66.7%	3	1	1	1	0	0	0.0%	39
	WAYNE	0	2	100.0%	2	0	2	0	0	0	0.0%	44
	WRIGHT	0	0	0.0%	0	0	0	0	0	0	0.0%	0
	SE TOTAL	4	14	77.8%	18	2	9	5	0	2	11.1%	57
SW REGION	BARRY	0	0	0.0%	0	0	0	0	0	0	0.0%	0
	BARTON	0	2	100.0%	2	0	2	0	0	0	0.0%	43
	BATES	0	0	0.0%	0	0	0	0	0	0	0.0%	0
	BENTON	0	2	100.0%	2	0	0	2	0	0	0.0%	47
	CAMDEN	0	0	0.0%	0	0	0	0	0	0	0.0%	0
	CEDAR	0	0	0.0%	0	0	0	0	0	0	0.0%	0
	CHRISTIAN	0	0	0.0%	0	0	0	0	0	0	0.0%	0
	DADE	0	0	0.0%	0	0	0	0	0	0	0.0%	0
	DALLAS	1	0	0.0%	1	1	0	0	0	0	0.0%	0
	DOUGLAS	0	2	100.0%	2	0	2	0	0	0	0.0%	44
	GREENE	2	5	71.4%	7	2	2	0	0	3	42.9%	88
	HENRY	0	0	0.0%	0	0	0	0	0	0	0.0%	0
	HICKORY	0	0	0.0%	0	0	0	0	0	0	0.0%	0
	JASPER	0	4	100.0%	4	0	2	1	0	1	25.0%	72
	LACLEDE	0	1	100.0%	1	0	1	0	0	0	0.0%	44
	LAWRENCE	0	1	100.0%	1	0	1	0	0	0	0.0%	41
	MCDONALD	0	0	0.0%	0	0	0	0	0	0	0.0%	0
	MILLER	0	0	0.0%	0	0	0	0	0	0	0.0%	0
	MORGAN	0	0	0.0%	0	0	0	0	0	0	0.0%	0
	NEWTON	0	2	100.0%	2	1	0	0	0	1	50.0%	146
	OZARK	0	0	0.0%	0	0	0	0	0	0	0.0%	0
	POLK	0	0	0.0%	0	0	0	0	0	0	0.0%	0
	ST CLAIR	0	0	0.0%	0	0	0	0	0	0	0.0%	0
	STONE	0	0	0.0%	0	0	0	0	0	0	0.0%	0
	TANEY	0	1	100.0%	1	0	0	0	0	1	100.0%	189
	VERNON	0	0	0.0%	0	0	0	0	0	0	0.0%	0
	WEBSTER	0	0	0.0%	0	0	0	0	0	0	0.0%	0
	SW TOTAL	3	20	87.0%	23	4	10	3	0	6	26.1%	75
KC REGION	ANDREW	0	0	0.0%	0	0	0	0	0	0	0.0%	0
	BUCHANAN	0	2	100.0%	2	0	0	1	0	1	50.0%	152
	CLAY	0	3	100.0%	3	0	1	0	1	1	66.7%	91
	DE KALB	0	0	0.0%	0	0	0	0	0	0	0.0%	0
	JACKSON	2	14	87.5%	16	0	10	5	0	1	6.3%	59
	PLATTE	0	0	0.0%	0	0	0	0	0	0	0.0%	0
	KC TOTAL	2	19	90.5%	21	0	11	6	1	3	19.0%	72
STL REGION	FRANKLIN	1	4	80.0%	5	0	3	1	1	0	20.0%	59
	JEFFERSON	0	3	100.0%	3	0	1	0	0	2	66.7%	152
	ST CHARLES	0	1	100.0%	1	0	0	1	0	0	0.0%	83
	ST LOUIS COUNTY	6	7	53.8%	13	0	4	4	0	5	38.5%	120
	ST LOUIS CITY	0	10	100.0%	10	0	6	3	1	0	10.0%	53
	STL TOTAL	7	25	78.1%	32	0	14	9	2	7	28.1%	91
STATEWIDE		19	93	83.0%	112	9	47	29	3	24	24.1%	79

**TABLE 18  
MO HEALTHNET FOR THE AGED, BLIND AND DISABLED  
NOVEMBER 2016**

		SSI-SP, SP ONLY	BP, SAB	SSI, MHABD NON- SPENDDOWN	MHABD SPENDDOWN	TWHA NON-PREMIUM	TWHA PREMIUM	NC, VENDOR CASES	TOTAL PERSONS RECEIVING
NW REGION	ATCHISON	0	2	131	17	1	2	67	220
	CALDWELL	0	7	183	23	0	1	59	273
	CARROLL	0	4	253	46	0	0	78	381
	CASS	0	47	1,321	181	5	16	554	2,124
	CHARITON	0	5	177	32	0	1	159	374
	CLINTON	0	9	292	44	0	5	137	487
	COOPER	0	9	425	73	1	5	150	663
	DAVISS	0	6	204	22	1	1	33	267
	GENTRY	0	6	182	43	6	3	68	308
	GRUNDY	0	7	328	47	1	4	164	551
	HARRISON	1	5	295	48	0	3	90	442
	HOLT	0	3	90	12	1	2	49	157
	JOHNSON	0	19	726	84	2	11	229	1,071
	LAFAYETTE	0	18	735	151	1	5	276	1,186
	LINN	0	2	414	40	0	2	152	610
	LIVINGSTON	0	13	428	65	3	7	234	750
	MERCER	0	2	90	12	0	1	38	143
	NODAWAY	1	6	341	67	2	3	127	547
	PETTIS	0	37	1,354	170	3	9	538	2,111
	PUTNAM	0	4	144	15	0	0	53	216
	RAY	0	15	460	89	2	4	175	745
	SALINE	0	16	680	133	1	10	239	1,079
	SULLIVAN	0	3	190	25	0	4	136	358
	WORTH	0	1	45	7	0	1	20	74
	NW TOTAL	2	246	9,488	1,446	30	100	3,825	15,137
NE REGION	ADAIR	1	23	768	118	1	14	168	1,093
	AUDRAIN	2	21	673	91	0	11	193	991
	BOONE	0	70	3,082	417	9	47	493	4,118
	CALLAWAY	1	12	997	100	1	10	241	1,362
	CLARK	0	5	180	17	1	2	39	244
	COLE	0	54	1,458	183	2	28	346	2,071
	GASCONADE	0	9	360	42	0	2	167	580
	HOWARD	0	8	285	38	0	0	113	444
	KNOX	0	1	99	12	0	0	68	180
	LEWIS	0	3	216	31	1	1	106	358
	LINCOLN	8	20	1,065	121	6	9	461	1,690
	MACON	0	13	397	60	3	12	143	628
	MARION	2	19	1,080	128	1	26	575	1,831
	MONITEAU	0	1	281	35	1	1	102	421
	MONROE	0	7	207	38	1	1	105	359
	MONTGOMERY	0	12	355	40	0	0	178	585
	OSAGE	0	13	192	22	3	4	83	317
	PIKE	0	14	509	89	1	7	134	754
	RALLS	1	4	200	35	0	3	79	322
	RANDOLPH	1	20	966	94	0	3	362	1,446
	SCHUYLER	0	0	126	18	0	0	37	181
	SCOTLAND	0	2	88	16	0	0	33	139
	SHELBY	0	3	151	25	1	1	65	246
	WARREN	0	20	734	95	2	10	100	961
	NE TOTAL	16	354	14,469	1,865	34	192	4,391	21,321
SE REGION	BOLLINGER	0	1	526	87	0	1	194	809
	BUTLER	2	46	2,429	289	3	14	693	3,476
	CAPE GIRARDEAU	0	40	1,817	245	4	11	675	2,792
	CARTER	0	2	391	50	0	1	83	527
	CRAWFORD	0	20	952	115	1	5	296	1,389
	DENT	0	9	774	99	2	5	162	1,051
	DUNKLIN	1	39	2,387	254	2	2	680	3,365
	HOWELL	0	29	2,001	201	4	5	528	2,768
	IRON	1	13	588	77	2	2	327	1,010
	MADISON	0	14	564	82	0	3	302	965
	MARIES	1	8	213	35	1	1	79	338

**TABLE 18  
MO HEALTHNET FOR THE AGED, BLIND AND DISABLED  
NOVEMBER 2016**

		SSI-SP, SP ONLY	BP, SAB	SSI, MHABD NON- SPENDDOWN	MHABD SPENDDOWN	TWHA NON-PREMIUM	TWHA PREMIUM	NC, VENDOR CASES	TOTAL PERSONS RECEIVING
SE REGION	MISSISSIPPI	0	12	846	92	2	5	247	1,204
	NEW MADRID	1	22	999	150	0	0	342	1,514
	OREGON	0	6	672	84	1	1	111	875
	PEMISCOT	0	25	1,438	182	0	4	303	1,952
	PERRY	0	7	443	71	6	15	174	716
	PHELPS	1	23	1,403	150	0	15	375	1,967
	PULASKI	0	20	986	92	1	2	178	1,279
	REYNOLDS	0	9	339	51	0	1	96	496
	RIPLEY	0	17	941	140	1	2	229	1,330
	ST FRANCOIS	1	83	2,881	334	4	13	1,061	4,377
	STE GENEVIEVE	0	6	386	51	3	4	160	610
	SCOTT	0	39	1,969	248	1	19	541	2,817
	SHANNON	0	7	492	42	0	0	85	626
	STODDARD	0	25	1,381	207	3	3	432	2,051
	TEXAS	0	16	984	112	1	3	189	1,305
	WASHINGTON	1	26	1,473	153	1	1	275	1,930
	WAYNE	1	23	835	134	1	2	161	1,157
	WRIGHT	1	16	976	114	1	1	191	1,300
	SE TOTAL	11	603	32,086	3,941	45	141	9,169	45,996
SW REGION	BARRY	0	22	1,190	134	1	2	254	1,603
	BARTON	0	6	389	49	0	1	115	560
	BATES	1	13	498	52	0	1	144	709
	BENTON	0	20	746	87	1	1	209	1,064
	CAMDEN	0	12	957	123	2	8	173	1,275
	CEDAR	0	9	572	72	0	4	148	805
	CHRISTIAN	0	31	1,258	162	0	3	417	1,871
	DADE	0	3	228	19	0	2	55	307
	DALLAS	0	9	691	60	0	2	173	935
	DOUGLAS	1	5	589	73	1	1	99	769
	GREENE	5	181	7,896	830	8	70	1,845	10,835
	HENRY	0	20	900	89	0	6	226	1,241
	HICKORY	0	6	339	51	0	0	73	469
	JASPER	0	75	3,629	478	6	26	655	4,869
	LACLEDE	0	32	1,353	144	1	3	291	1,824
	LAWRENCE	0	17	1,118	159	1	5	232	1,532
	MCDONALD	0	13	666	72	0	4	114	869
	MILLER	1	13	795	80	1	7	250	1,147
	MORGAN	0	21	830	83	2	6	183	1,125
	NEWTON	0	34	1,418	182	2	12	421	2,069
	OZARK	0	9	395	29	0	1	123	557
	POLK	2	10	1,007	130	1	7	385	1,542
	ST CLAIR	0	13	397	31	0	1	73	515
	STONE	0	11	712	78	0	3	195	999
	TANEY	0	37	1,468	128	2	13	307	1,955
	VERNON	0	13	802	102	0	7	231	1,155
	WEBSTER	0	15	900	118	1	0	187	1,221
	SW TOTAL	10	650	31,743	3,615	30	196	7,578	43,822
KC REGION	ANDREW	0	5	255	30	0	0	122	412
	BUCHANAN	0	56	2,861	333	5	21	662	3,938
	CLAY	1	115	2,859	488	4	34	729	4,230
	DE KALB	0	7	224	39	0	3	142	415
	JACKSON	4	704	16,945	2,010	18	137	4,296	24,114
	PLATTE	0	23	724	110	1	21	297	1,176
	KC TOTAL	5	910	23,868	3,010	28	216	6,248	34,285
STL REGION	FRANKLIN	0	46	1,984	236	8	24	583	2,881
	JEFFERSON	0	104	3,729	547	0	23	1,397	5,800
	ST CHARLES	1	102	3,231	567	10	53	943	4,907
	ST LOUIS COUNTY	5	625	17,542	2,367	23	172	5,971	26,705
	ST LOUIS CITY	8	326	17,021	1,526	5	77	3,239	22,202
	STL TOTAL	14	1,203	43,507	5,243	46	349	12,133	62,495
STATEWIDE		58	3,966	155,161	19,120	213	1,194	43,344	223,056

**TABLE 19  
QUALIFIED MEDICARE BENEFICIARY  
NOVEMBER 2016**

		QMB ONLY PERSONS	QMB ONLY % OF TOTAL	QMB & MHABD PERSONS	QMB & MHABD % OF TOTAL	TOTAL QMB PERSONS
NW REGION	ATCHISON	15	13.5%	96	86.5%	111
	CALDWELL	20	14.8%	115	85.2%	135
	CARROLL	32	18.5%	141	81.5%	173
	CASS	144	15.8%	765	84.2%	909
	CHARITON	15	8.4%	163	91.6%	178
	CLINTON	36	16.7%	179	83.3%	215
	COOPER	48	14.4%	286	85.6%	334
	DAVISS	25	18.8%	108	81.2%	133
	GENTRY	16	10.2%	141	89.8%	157
	GRUNDY	27	10.5%	229	89.5%	256
	HARRISON	35	16.6%	176	83.4%	211
	HOLT	12	19.4%	50	80.6%	62
	JOHNSON	78	16.1%	406	83.9%	484
	LAFAYETTE	67	12.7%	459	87.3%	526
	LINN	54	18.2%	243	81.8%	297
	LIVINGSTON	46	13.3%	300	86.7%	346
	MERCER	12	14.8%	69	85.2%	81
	NODAWAY	93	31.6%	201	68.4%	294
	PETTIS	138	13.6%	878	86.4%	1,016
	PUTNAM	20	18.0%	91	82.0%	111
	RAY	48	15.6%	259	84.4%	307
	SALINE	59	11.0%	476	89.0%	535
	SULLIVAN	20	11.1%	160	88.9%	180
	WORTH	16	37.2%	27	62.8%	43
	NW TOTAL	1,076	15.2%	6,018	84.8%	7,094
NE REGION	ADAIR	69	12.5%	483	87.5%	552
	AUDRAIN	78	17.1%	378	82.9%	456
	BOONE	257	14.5%	1,516	85.5%	1,773
	CALLAWAY	126	18.8%	543	81.2%	669
	CLARK	26	18.6%	114	81.4%	140
	COLE	140	15.3%	774	84.7%	914
	GASCONADE	43	16.2%	223	83.8%	266
	HOWARD	27	12.2%	194	87.8%	221
	KNOX	14	14.1%	85	85.9%	99
	LEWIS	22	11.8%	165	88.2%	187
	LINCOLN	124	16.8%	614	83.2%	738
	MACON	34	12.1%	248	87.9%	282
	MARION	81	9.6%	766	90.4%	847
	MONITEAU	32	17.6%	150	82.4%	182
	MONROE	29	14.6%	170	85.4%	199
	MONTGOMERY	43	14.8%	248	85.2%	291
	OSAGE	24	16.6%	121	83.4%	145
	PIKE	44	12.5%	309	87.5%	353
	RALLS	22	12.6%	152	87.4%	174
	RANDOLPH	106	15.4%	583	84.6%	689
	SCHUYLER	10	10.3%	87	89.7%	97
	SCOTLAND	14	17.3%	67	82.7%	81
	SHELBY	13	11.6%	99	88.4%	112
	WARREN	85	19.5%	352	80.5%	437
	NE TOTAL	1,463	14.8%	8,441	85.2%	9,904
SE REGION	BOLLINGER	43	10.6%	363	89.4%	406
	BUTLER	171	10.2%	1,505	89.8%	1,676
	CAPE GIRARDEAU	146	11.0%	1,182	89.0%	1,328
	CARTER	24	9.3%	235	90.7%	259
	CRAWFORD	91	14.5%	538	85.5%	629
	DENT	53	10.9%	434	89.1%	487
	DUNKLIN	162	9.8%	1,487	90.2%	1,649
	HOWELL	233	16.1%	1,211	83.9%	1,444
	IRON	41	9.1%	408	90.9%	449
	MADISON	34	8.4%	371	91.6%	405
	MARIES	33	18.8%	143	81.3%	176



**TABLE 19  
QUALIFIED MEDICARE BENEFICIARY  
NOVEMBER 2016**

		QMB ONLY PERSONS	QMB ONLY % OF TOTAL	QMB & MHABD PERSONS	QMB & MHABD % OF TOTAL	TOTAL QMB PERSONS
SE REGION	MISSISSIPPI	66	10.8%	547	89.2%	613
	NEW MADRID	69	9.3%	675	90.7%	744
	OREGON	61	12.6%	424	87.4%	485
	PEMISCOT	78	8.1%	884	91.9%	962
	PERRY	32	10.1%	285	89.9%	317
	PHELPS	152	16.4%	774	83.6%	926
	PULASKI	89	15.6%	481	84.4%	570
	REYNOLDS	23	9.9%	210	90.1%	233
	RIPLEY	62	10.1%	549	89.9%	611
	ST FRANCOIS	216	11.7%	1,626	88.3%	1,842
	STE GENEVIEVE	30	11.0%	243	89.0%	273
	SCOTT	159	11.7%	1,197	88.3%	1,356
	SHANNON	40	11.3%	315	88.7%	355
	STODDARD	135	12.7%	929	87.3%	1,064
	TEXAS	145	20.4%	566	79.6%	711
	WASHINGTON	101	12.1%	735	87.9%	836
	WAYNE	65	11.4%	503	88.6%	568
	WRIGHT	116	16.9%	570	83.1%	686
	SE TOTAL	2,670	12.1%	19,390	87.9%	22,060
SW REGION	BARRY	126	15.6%	682	84.4%	808
	BARTON	34	12.5%	237	87.5%	271
	BATES	67	19.6%	274	80.4%	341
	BENTON	108	20.5%	418	79.5%	526
	CAMDEN	113	17.7%	524	82.3%	637
	CEDAR	68	17.8%	315	82.2%	383
	CHRISTIAN	146	16.6%	735	83.4%	881
	DADE	35	21.0%	132	79.0%	167
	DALLAS	86	18.8%	372	81.2%	458
	DOUGLAS	72	17.3%	344	82.7%	416
	GREENE	804	16.1%	4,192	83.9%	4,996
	HENRY	75	13.1%	497	86.9%	572
	HICKORY	54	20.3%	212	79.7%	266
	JASPER	334	14.5%	1,977	85.5%	2,311
	LACLEDE	157	17.6%	736	82.4%	893
	LAWRENCE	132	16.2%	682	83.8%	814
	MCDONALD	75	18.3%	335	81.7%	410
	MILLER	104	18.0%	474	82.0%	578
	MORGAN	103	19.3%	432	80.7%	535
	NEWTON	144	14.9%	825	85.1%	969
	OZARK	52	18.8%	224	81.2%	276
	POLK	112	15.5%	609	84.5%	721
	ST CLAIR	51	18.3%	227	81.7%	278
	STONE	82	16.8%	407	83.2%	489
	TANEY	205	19.8%	832	80.2%	1,037
	VERNON	72	13.9%	447	86.1%	519
	WEBSTER	139	22.6%	477	77.4%	616
	SW TOTAL	3,550	16.8%	17,618	83.2%	21,168
KC REGION	ANDREW	34	19.1%	144	80.9%	178
	BUCHANAN	241	14.3%	1,447	85.7%	1,688
	CLAY	315	17.3%	1,501	82.7%	1,816
	DE KALB	35	16.7%	175	83.3%	210
	JACKSON	1,636	16.0%	8,587	84.0%	10,223
	PLATTE	82	17.9%	377	82.1%	459
	KC TOTAL	2,343	16.1%	12,231	83.9%	14,574
STL REGION	FRANKLIN	224	16.9%	1,099	83.1%	1,323
	JEFFERSON	423	16.8%	2,099	83.2%	2,522
	ST CHARLES	401	19.6%	1,642	80.4%	2,043
	ST LOUIS COUNTY	1,475	13.2%	9,707	86.8%	11,182
	ST LOUIS CITY	1,043	11.0%	8,417	89.0%	9,460
	STL TOTAL	3,566	13.4%	22,964	86.6%	26,530
STATEWIDE		14,668	14.5%	86,662	85.5%	101,330

**TABLE 20  
SPECIFIED LOW-INCOME MEDICARE BENEFICIARY  
NOVEMBER 2016**

		SLMB ONLY PERSONS	SLMB ONLY % OF TOTAL	SLMB & MHABD PERSONS	SLMB & MHABD % OF TOTAL	TOTAL SLMB PERSONS
NW REGION	ATCHISON	28	57.1%	21	42.9%	49
	CALDWELL	41	78.8%	11	21.2%	52
	CARROLL	44	64.7%	24	35.3%	68
	CASS	296	70.3%	125	29.7%	421
	CHARITON	28	46.7%	32	53.3%	60
	CLINTON	77	78.6%	21	21.4%	98
	COOPER	78	65.5%	41	34.5%	119
	DAVISS	61	89.7%	7	10.3%	68
	GENTRY	27	57.4%	20	42.6%	47
	GRUNDY	54	63.5%	31	36.5%	85
	HARRISON	57	69.5%	25	30.5%	82
	HOLT	14	46.7%	16	53.3%	30
	JOHNSON	146	73.0%	54	27.0%	200
	LAFAYETTE	124	62.3%	75	37.7%	199
	LINN	63	58.3%	45	41.7%	108
	LIVINGSTON	67	59.8%	45	40.2%	112
	MERCER	10	52.6%	9	47.4%	19
	NODAWAY	67	68.4%	31	31.6%	98
	PETTIS	207	65.5%	109	34.5%	316
	PUTNAM	36	66.7%	18	33.3%	54
	RAY	81	60.0%	54	40.0%	135
	SALINE	115	63.9%	65	36.1%	180
	SULLIVAN	40	70.2%	17	29.8%	57
	WORTH	12	66.7%	6	33.3%	18
	NW TOTAL	1,773	66.3%	902	33.7%	2,675
NE REGION	ADAIR	107	66.5%	54	33.5%	161
	AUDRAIN	97	66.4%	49	33.6%	146
	BOONE	421	69.6%	184	30.4%	605
	CALLAWAY	177	77.0%	53	23.0%	230
	CLARK	38	71.7%	15	28.3%	53
	COLE	208	68.6%	95	31.4%	303
	GASCONADE	80	66.1%	41	33.9%	121
	HOWARD	46	62.2%	28	37.8%	74
	KNOX	25	67.6%	12	32.4%	37
	LEWIS	34	55.7%	27	44.3%	61
	LINCOLN	225	70.5%	94	29.5%	319
	MACON	70	68.0%	33	32.0%	103
	MARION	152	58.7%	107	41.3%	259
	MONITEAU	44	57.9%	32	42.1%	76
	MONROE	35	61.4%	22	38.6%	57
	MONTGOMERY	74	77.1%	22	22.9%	96
	OSAGE	44	73.3%	16	26.7%	60
	PIKE	91	71.7%	36	28.3%	127
	RALLS	35	67.3%	17	32.7%	52
	RANDOLPH	149	66.5%	75	33.5%	224
	SCHUYLER	21	75.0%	7	25.0%	28
	SCOTLAND	17	58.6%	12	41.4%	29
	SHELBY	29	69.0%	13	31.0%	42
	WARREN	118	71.5%	47	28.5%	165
	NE TOTAL	2,337	68.2%	1,091	31.8%	3,428
SE REGION	BOLLINGER	63	57.8%	46	42.2%	109
	BUTLER	291	61.0%	186	39.0%	477
	CAPE GIRARDEAU	268	58.8%	188	41.2%	456
	CARTER	51	64.6%	28	35.4%	79
	CRAWFORD	198	73.6%	71	26.4%	269
	DENT	109	67.7%	52	32.3%	161
	DUNKLIN	240	53.3%	210	46.7%	450
	HOWELL	427	74.3%	148	25.7%	575
	IRON	84	59.2%	58	40.8%	142
	MADISON	91	54.2%	77	45.8%	168
	MARIES	35	74.5%	12	25.5%	47

**TABLE 20  
SPECIFIED LOW-INCOME MEDICARE BENEFICIARY  
NOVEMBER 2016**

		SLMB ONLY PERSONS	SLMB ONLY % OF TOTAL	SLMB & MHABD PERSONS	SLMB & MHABD % OF TOTAL	TOTAL SLMB PERSONS
SE REGION	MISSISSIPPI	91	53.8%	78	46.2%	169
	NEW MADRID	106	49.1%	110	50.9%	216
	OREGON	102	72.3%	39	27.7%	141
	PEMISCOT	129	50.0%	129	50.0%	258
	PERRY	61	55.5%	49	44.5%	110
	PHELPS	214	65.8%	111	34.2%	325
	PULASKI	128	74.0%	45	26.0%	173
	REYNOLDS	49	63.6%	28	36.4%	77
	RIPLEY	124	56.1%	97	43.9%	221
	ST FRANCOIS	439	66.2%	224	33.8%	663
	STE GENEVIEVE	60	67.4%	29	32.6%	89
	SCOTT	292	63.8%	166	36.2%	458
	SHANNON	75	78.1%	21	21.9%	96
	STODDARD	221	61.9%	136	38.1%	357
	TEXAS	191	71.3%	77	28.7%	268
	WASHINGTON	191	68.2%	89	31.8%	280
	WAYNE	106	57.9%	77	42.1%	183
	WRIGHT	186	76.2%	58	23.8%	244
	SE TOTAL	4,622	63.7%	2,639	36.3%	7,261
SW REGION	BARRY	256	83.4%	51	16.6%	307
	BARTON	75	79.8%	19	20.2%	94
	BATES	102	77.9%	29	22.1%	131
	BENTON	160	77.7%	46	22.3%	206
	CAMDEN	204	81.3%	47	18.7%	251
	CEDAR	121	69.5%	53	30.5%	174
	CHRISTIAN	322	76.5%	99	23.5%	421
	DADE	57	81.4%	13	18.6%	70
	DALLAS	148	84.1%	28	15.9%	176
	DOUGLAS	122	80.8%	29	19.2%	151
	GREENE	1,202	71.0%	492	29.0%	1,694
	HENRY	171	75.0%	57	25.0%	228
	HICKORY	79	79.0%	21	21.0%	100
	JASPER	577	71.7%	228	28.3%	805
	LACLEDE	242	76.8%	73	23.2%	315
	LAWRENCE	257	81.6%	58	18.4%	315
	MCDONALD	134	79.3%	35	20.7%	169
	MILLER	165	74.7%	56	25.3%	221
	MORGAN	161	74.2%	56	25.8%	217
	NEWTON	296	71.2%	120	28.8%	416
	OZARK	75	74.3%	26	25.7%	101
	POLK	183	71.8%	72	28.2%	255
	ST CLAIR	75	82.4%	16	17.6%	91
	STONE	175	78.1%	49	21.9%	224
	TANEY	305	79.2%	80	20.8%	385
	VERNON	119	65.4%	63	34.6%	182
	WEBSTER	205	80.7%	49	19.3%	254
	SW TOTAL	5,988	75.3%	1,965	24.7%	7,953
KC REGION	ANDREW	44	65.7%	23	34.3%	67
	BUCHANAN	423	72.2%	163	27.8%	586
	CLAY	539	73.1%	198	26.9%	737
	DE KALB	45	60.0%	30	40.0%	75
	JACKSON	2,556	71.2%	1,033	28.8%	3,589
	PLATTE	134	68.7%	61	31.3%	195
	KC TOTAL	3,741	71.3%	1,508	28.7%	5,249
STL REGION	FRANKLIN	464	78.0%	131	22.0%	595
	JEFFERSON	650	69.4%	286	30.6%	936
	ST CHARLES	629	71.9%	246	28.1%	875
	ST LOUIS COUNTY	2,369	64.9%	1,280	35.1%	3,649
	ST LOUIS CITY	1,540	63.1%	899	36.9%	2,439
	STL TOTAL	5,652	66.5%	2,842	33.5%	8,494
STATEWIDE		24,113	68.8%	10,947	31.2%	35,060

**Figure 4**  
**Missouri MO HealthNet Recipients**  
**60-Month Trend through November 2016**

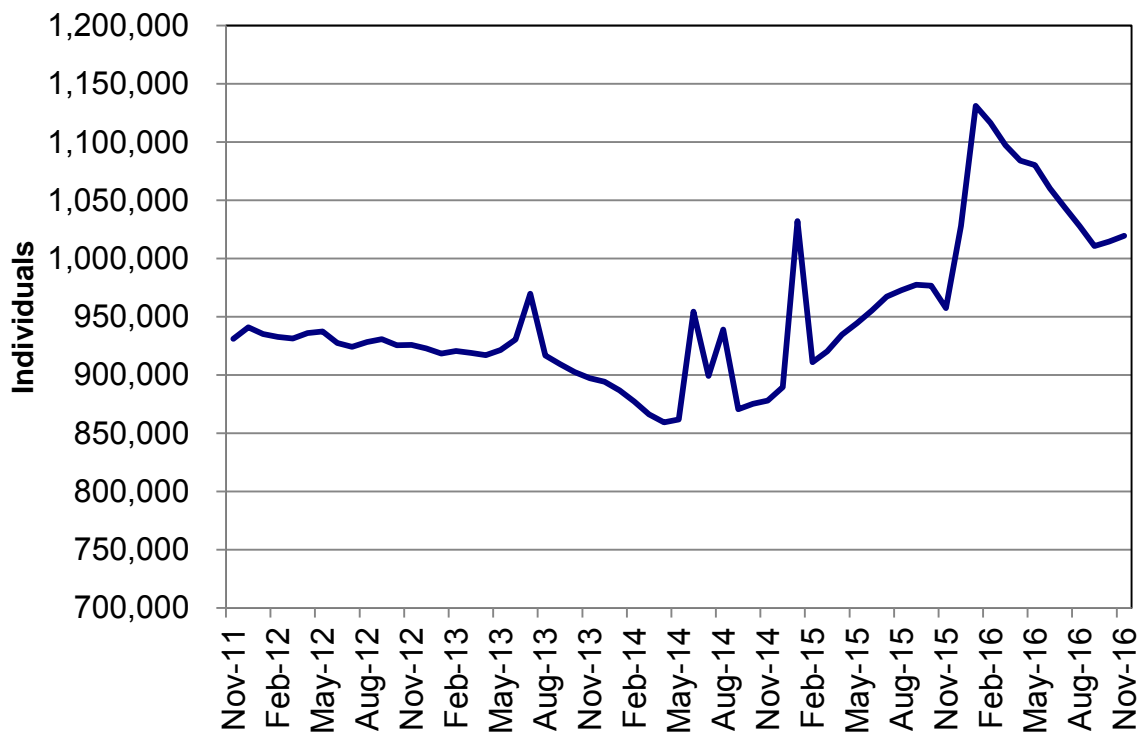

**Figure 5**  
**Missouri MO HealthNet Payments**  
**60-Month Trend through November 2016**

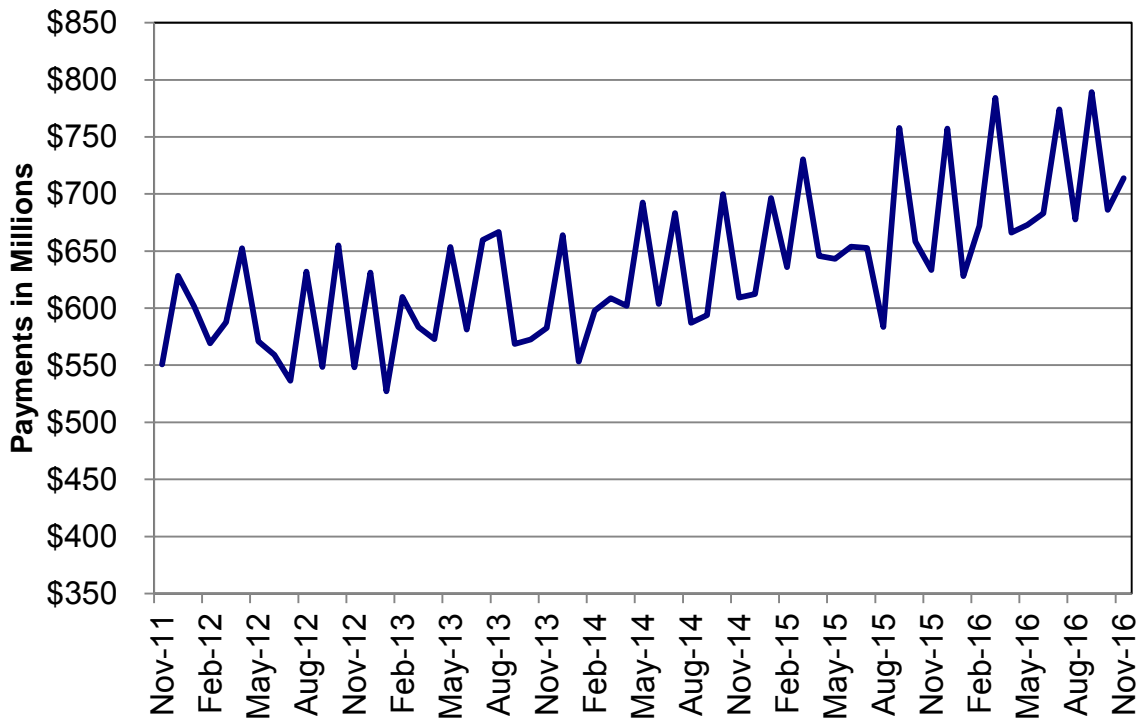

**TABLE 22  
MO HEALTHNET RECIPIENTS AND PAYMENTS BY TYPE OF SERVICE  
NOVEMBER 2016**

	TOTAL RECIPIENTS	TOTAL PAYMENTS	ADULT DAY HEALTH RECIPIENTS	ADULT DAY HEALTH PAYMENTS	AIDS WAIVER RECIPIENTS	AIDS WAIVER PAYMENTS	AGED/DISABLED WAIVER RECIPIENTS	AGED/DISABLED WAIVER PAYMENTS	AMBULANCE SERVICES RECIPIENTS	AMBULANCE SERVICES PAYMENTS
STATE TOTAL	1,015,193	\$695,923,550	1,128	\$1,240,577	54	\$213,182	11,110	\$5,191,386	10,113	\$4,443,044
ADAIR	4,320	\$3,449,825	0	\$0	0	\$0	60	\$28,430	38	\$19,911
ANDREW	1,933	\$1,367,979	0	\$0	0	\$0	19	\$2,809	7	\$3,116
ATCHISON	731	\$541,076	0	\$0	0	\$0	23	\$4,096	2	\$2,134
AUDRAIN	4,485	\$2,858,311	0	\$0	0	\$0	53	\$20,418	28	\$10,365
BARRY	7,619	\$3,949,042	0	\$0	0	\$0	75	\$28,179	60	\$36,554
BARTON	2,563	\$1,370,664	0	\$0	0	\$0	6	\$1,681	36	\$19,324
BATES	2,882	\$2,576,308	0	\$0	0	\$0	33	\$8,288	25	\$14,558
BENTON	3,665	\$2,715,970	0	\$0	0	\$0	61	\$11,153	37	\$23,324
BOLLINGER	2,968	\$1,917,119	0	\$0	0	\$0	46	\$18,409	28	\$12,560
BOONE	21,014	\$16,215,620	16	\$17,859	0	\$0	97	\$64,236	49	\$22,667
BUCHANAN	18,203	\$11,926,373	0	\$0	0	\$0	163	\$46,515	223	\$111,561
BUTLER	12,511	\$9,316,256	4	\$4,644	0	\$0	269	\$105,140	218	\$129,854
CALDWELL	1,383	\$766,737	0	\$0	0	\$0	15	\$3,596	11	\$5,105
CALLAWAY	6,750	\$4,575,590	2	\$2,755	0	\$0	32	\$12,172	39	\$20,617
CAMDEN	6,919	\$4,310,459	0	\$0	0	\$0	40	\$17,620	58	\$39,178
CAPE GIRARDEAU	12,052	\$7,756,000	18	\$20,229	0	\$0	194	\$77,237	54	\$16,545
CARROLL	1,434	\$1,012,720	0	\$0	0	\$0	19	\$2,509	20	\$15,932
CARTER	1,760	\$1,252,231	0	\$0	0	\$0	86	\$27,503	18	\$10,801
CASS	13,107	\$8,640,824	8	\$12,645	1	\$199	44	\$14,415	106	\$35,854
CEDAR	3,097	\$2,214,478	1	\$756	0	\$0	45	\$10,207	21	\$14,541
CHARITON	1,259	\$1,222,294	0	\$0	0	\$0	28	\$6,506	8	\$3,070
CHRISTIAN	12,110	\$5,150,855	2	\$762	0	\$0	76	\$14,670	84	\$46,157
CLARK	1,248	\$502,227	0	\$0	0	\$0	17	\$4,375	14	\$15,747
CLAY	25,561	\$16,676,249	4	\$3,994	0	\$0	84	\$31,244	137	\$39,853
CLINTON	2,687	\$2,106,966	0	\$0	0	\$0	18	\$2,972	25	\$10,647
COLE	10,748	\$6,874,738	12	\$14,847	0	\$0	52	\$23,896	100	\$49,962
COOPER	2,790	\$2,306,204	0	\$0	0	\$0	24	\$8,932	18	\$11,556
CRAWFORD	5,685	\$3,653,116	0	\$0	0	\$0	67	\$26,092	116	\$101,029
DADE	1,486	\$673,876	0	\$0	0	\$0	19	\$4,321	16	\$12,937
DALLAS	3,518	\$1,884,055	6	\$7,291	0	\$0	57	\$19,871	26	\$19,467
DAVISS	1,501	\$705,222	0	\$0	0	\$0	3	\$449	16	\$9,711
DEKALB	1,393	\$943,410	0	\$0	0	\$0	20	\$3,759	15	\$6,324
DENT	3,796	\$2,737,167	5	\$5,033	0	\$0	71	\$35,283	31	\$31,163
DOUGLAS	3,146	\$1,407,508	0	\$0	0	\$0	44	\$10,377	33	\$29,194
DUNKLIN	11,374	\$7,889,449	0	\$0	0	\$0	384	\$123,252	175	\$112,756
FRANKLIN	15,088	\$9,292,484	0	\$0	1	\$6,231	88	\$37,719	129	\$55,883
GASCONADE	2,350	\$1,614,739	0	\$0	0	\$0	31	\$12,497	27	\$11,295
GENTRY	1,135	\$1,483,296	0	\$0	0	\$0	6	\$1,168	9	\$3,232
GREENE	48,802	\$30,821,820	57	\$89,184	1	\$68	362	\$93,567	502	\$191,935
GRUNDY	1,996	\$1,519,380	1	\$82	0	\$0	30	\$4,399	38	\$31,115
HARRISON	1,830	\$1,196,491	0	\$0	0	\$0	18	\$2,490	19	\$9,992
HENRY	4,599	\$3,101,168	2	\$1,929	0	\$0	72	\$17,971	34	\$33,015
HICKORY	1,728	\$903,718	1	\$1,659	0	\$0	28	\$6,167	16	\$9,551
HOLT	652	\$420,645	0	\$0	0	\$0	20	\$3,924	6	\$3,524
HOWARD	1,650	\$1,797,296	0	\$0	0	\$0	13	\$4,882	11	\$2,735
HOWELL	10,502	\$6,117,796	0	\$0	0	\$0	180	\$41,755	128	\$77,639
IRON	2,855	\$2,553,721	2	\$1,848	0	\$0	83	\$21,536	69	\$45,416
JACKSON	131,984	\$92,588,006	192	\$227,274	10	\$8,550	558	\$273,994	1,051	\$301,857
JASPER	25,172	\$14,426,466	0	\$0	0	\$0	104	\$28,914	205	\$97,466
JEFFERSON	29,338	\$19,323,421	19	\$21,495	0	\$0	175	\$84,781	263	\$95,492
JOHNSON	6,071	\$4,243,578	0	\$0	0	\$0	33	\$9,525	67	\$33,760
KNOX	652	\$357,032	0	\$0	0	\$0	10	\$4,052	6	\$5,777
LACLEDE	8,318	\$4,314,050	4	\$4,595	0	\$0	77	\$30,240	71	\$18,360
LAFAYETTE	5,398	\$6,662,315	1	\$280	0	\$0	37	\$10,190	55	\$21,301
LAWRENCE	8,126	\$4,116,515	0	\$0	0	\$0	80	\$22,165	48	\$23,955
LEWIS	1,462	\$822,014	0	\$0	0	\$0	15	\$3,654	13	\$3,652
LINCOLN	8,939	\$5,859,475	1	\$1,524	0	\$0	71	\$52,736	103	\$53,245

NOTE: COUNTY REPRESENTS WHERE THE RECIPIENT LIVES, NOT NECESSARILY WHERE THE SERVICE WAS PROVIDED.

**TABLE 22  
MO HEALTHNET RECIPIENTS AND PAYMENTS BY TYPE OF SERVICE  
NOVEMBER 2016**

	TOTAL RECIPIENTS	TOTAL PAYMENTS	ADULT DAY HEALTH RECIPIENTS	ADULT DAY HEALTH PAYMENTS	AIDS WAIVER RECIPIENTS	AIDS WAIVER PAYMENTS	AGED/DISABLED WAIVER RECIPIENTS	AGED/DISABLED WAIVER PAYMENTS	AMBULANCE SERVICES RECIPIENTS	AMBULANCE SERVICES PAYMENTS
LINN	2,214	\$1,520,490	1	\$412	0	\$0	38	\$8,200	21	\$11,344
LIVINGSTON	2,410	\$1,832,213	13	\$12,589	0	\$0	27	\$6,825	22	\$11,399
MCDONALD	5,517	\$1,973,462	0	\$0	0	\$0	31	\$14,597	42	\$22,633
MACON	2,581	\$1,839,065	0	\$0	0	\$0	34	\$9,535	7	\$5,318
MADISON	3,255	\$3,355,036	0	\$0	0	\$0	83	\$32,068	28	\$14,340
MARIES	1,303	\$840,416	0	\$0	0	\$0	19	\$10,068	18	\$11,986
MARION	6,223	\$5,651,191	1	\$174	0	\$0	96	\$31,370	79	\$34,144
MERCER	538	\$430,991	0	\$0	0	\$0	4	\$1,260	4	\$1,814
MILLER	5,119	\$3,069,962	0	\$0	0	\$0	53	\$15,866	65	\$30,607
MISSISSIPPI	4,052	\$2,566,740	1	\$1,165	0	\$0	207	\$88,200	53	\$29,836
MONITEAU	2,287	\$1,375,004	0	\$0	0	\$0	17	\$9,760	12	\$11,404
MONROE	1,473	\$973,172	0	\$0	0	\$0	18	\$8,889	6	\$2,345
MONTGOMERY	2,278	\$1,554,999	0	\$0	0	\$0	20	\$11,356	26	\$12,308
MORGAN	4,318	\$2,670,808	0	\$0	0	\$0	49	\$18,813	51	\$28,844
NEW MADRID	5,090	\$3,615,040	3	\$2,416	0	\$0	189	\$93,492	80	\$49,366
NEWTON	10,885	\$5,128,203	0	\$0	1	\$8	42	\$14,499	82	\$32,610
NODAWAY	2,141	\$1,381,860	0	\$0	0	\$0	24	\$5,257	13	\$9,691
OREGON	3,104	\$2,039,973	0	\$0	0	\$0	76	\$22,180	36	\$18,523
OSAGE	1,294	\$851,100	1	\$1,168	0	\$0	12	\$2,995	21	\$13,421
OZARK	2,280	\$1,109,693	0	\$0	0	\$0	27	\$5,250	19	\$10,630
PEMISCOT	6,632	\$3,975,826	0	\$0	0	\$0	320	\$106,413	112	\$63,123
PERRY	3,000	\$2,436,521	0	\$0	0	\$0	63	\$30,446	34	\$10,375
PETTIS	9,805	\$7,344,854	0	\$0	0	\$0	92	\$30,590	96	\$46,492
PHELPS	8,087	\$6,457,257	0	\$0	0	\$0	91	\$35,485	52	\$23,255
PIKE	3,204	\$2,458,354	0	\$0	0	\$0	41	\$11,846	21	\$27,812
PLATTE	7,710	\$4,520,018	0	\$0	0	\$0	11	\$7,924	34	\$12,290
POLK	6,573	\$5,620,169	8	\$13,980	0	\$0	61	\$13,559	44	\$28,116
PULASKI	6,643	\$4,672,438	0	\$0	0	\$0	59	\$22,029	76	\$53,895
PUTMAN	863	\$419,555	0	\$0	0	\$0	30	\$6,433	5	\$7,546
RALLS	1,315	\$975,419	2	\$1,619	0	\$0	17	\$8,826	7	\$4,409
RANDOLPH	5,465	\$3,963,329	0	\$0	0	\$0	90	\$26,070	80	\$23,431
RAY	3,401	\$2,519,592	0	\$0	0	\$0	28	\$7,587	34	\$10,558
REYNOLDS	1,614	\$1,320,719	0	\$0	0	\$0	68	\$31,490	27	\$23,638
RIPLEY	4,482	\$3,085,336	0	\$0	0	\$0	200	\$82,174	66	\$42,369
ST. CHARLES	27,824	\$20,300,836	19	\$13,891	1	\$6,231	108	\$75,732	195	\$62,803
ST. CLAIR	1,908	\$1,262,018	0	\$0	0	\$0	35	\$6,141	17	\$19,623
ST. FRANCOIS	14,960	\$11,228,489	26	\$27,840	0	\$0	245	\$95,009	207	\$108,230
STE.GENEVIEVE	2,644	\$1,905,515	3	\$5,735	0	\$0	22	\$7,193	21	\$9,769
ST. LOUIS COUNTY	129,172	\$97,093,338	387	\$443,807	3	\$11,352	1,365	\$1,146,188	1,366	\$327,660
SALINE	4,450	\$5,396,186	0	\$0	0	\$0	56	\$12,148	45	\$14,883
SCHUYLER	836	\$416,430	0	\$0	0	\$0	18	\$5,197	2	\$902
SCOTLAND	749	\$354,755	0	\$0	0	\$0	12	\$2,323	5	\$4,354
SCOTT	10,610	\$7,324,465	15	\$15,138	0	\$0	289	\$141,798	136	\$68,581
SHANNON	2,270	\$1,022,190	0	\$0	0	\$0	53	\$15,381	19	\$9,724
SHELBY	1,169	\$738,545	0	\$0	0	\$0	20	\$6,137	20	\$11,702
STODDARD	7,173	\$4,908,960	1	\$177	0	\$0	206	\$105,673	120	\$67,123
STONE	4,878	\$2,344,891	0	\$0	0	\$0	41	\$9,926	34	\$22,705
SULLIVAN	1,341	\$1,035,838	0	\$0	0	\$0	18	\$7,938	16	\$13,565
TANEY	10,915	\$4,348,485	3	\$2,307	0	\$0	105	\$32,054	100	\$61,902
TEXAS	5,299	\$2,719,055	0	\$0	0	\$0	62	\$18,547	47	\$55,818
VERNON	4,378	\$4,946,351	3	\$3,463	0	\$0	42	\$10,150	49	\$33,435
WARREN	5,341	\$3,079,523	0	\$0	0	\$0	24	\$8,932	50	\$27,584
WASHINGTON	6,643	\$4,493,978	2	\$1,324	0	\$0	156	\$46,297	57	\$37,500
WAYNE	3,575	\$2,387,326	2	\$1,018	0	\$0	119	\$55,234	64	\$42,012
WEBSTER	6,707	\$2,962,040	6	\$9,502	0	\$0	77	\$25,026	63	\$38,663
WORTH	318	\$188,272	0	\$0	0	\$0	5	\$928	7	\$6,663
WRIGHT	5,256	\$2,683,745	0	\$0	0	\$0	92	\$23,522	63	\$56,400
ST. LOUIS CITY	81,937	\$60,690,648	273	\$242,168	36	\$180,543	1,268	\$913,626	1,262	\$399,496
INVALID COUNTY	1,339	\$1,540,523	0	\$0	0	\$0	0	\$0	13	\$7,803

NOTE: COUNTY REPRESENTS WHERE THE RECIPIENT LIVES, NOT NECESSARILY WHERE THE SERVICE WAS PROVIDED.

**TABLE 22  
MO HEALTHNET RECIPIENTS AND PAYMENTS BY TYPE OF SERVICE  
NOVEMBER 2016**

	AUDIOLOGY SERVICES RECIPIENTS	AUDIOLOGY SERVICES PAYMENTS	CASE MGMT RECIPIENTS	CASE MGMT PAYMENTS	CLINIC SERVICES RECIPIENTS	CLINIC SERVICES PAYMENTS	COMMUNITY SUPPORT RECIPIENTS	COMMUNITY SUPPORT PAYMENTS	COMPREHENSIVE DAY REHAB RECIPIENTS	COMPREHENSIVE DAY REHAB PAYMENTS
STATE TOTAL	436	\$27,214	703	\$15,976	151,892	\$25,458,345	2,037	\$4,735,896	0	\$0
ADAIR	9	\$590	0	\$0	1,000	\$190,145	13	\$35,079	0	\$0
ANDREW	1	\$108	1	\$30	416	\$74,780	6	\$11,220	0	\$0
ATCHISON	1	\$13	0	\$0	180	\$28,573	2	\$6,738	0	\$0
AUDRAIN	0	\$0	1	\$8	541	\$104,229	4	\$8,861	0	\$0
BARRY	5	\$132	29	\$470	1,538	\$200,618	16	\$22,533	0	\$0
BARTON	2	\$59	0	\$0	585	\$95,523	2	\$5,723	0	\$0
BATES	0	\$0	0	\$0	340	\$58,631	3	\$14,841	0	\$0
BENTON	0	\$0	0	\$0	535	\$88,192	14	\$30,433	0	\$0
BOLLINGER	1	\$19	8	\$171	732	\$80,304	11	\$14,588	0	\$0
BOONE	1	\$50	19	\$154	2,554	\$782,595	63	\$136,341	0	\$0
BUCHANAN	4	\$1,014	90	\$1,738	4,552	\$722,906	54	\$126,088	0	\$0
BUTLER	5	\$94	9	\$96	3,208	\$391,463	33	\$47,587	0	\$0
CALDWELL	1	\$5	7	\$138	256	\$40,850	1	\$3,456	0	\$0
CALLAWAY	0	\$0	0	\$0	824	\$191,085	17	\$48,967	0	\$0
CAMDEN	4	\$101	0	\$0	740	\$175,687	17	\$32,896	0	\$0
CAPE GIRARDEAU	5	\$612	26	\$198	2,577	\$335,588	53	\$143,668	0	\$0
CARROLL	2	\$232	0	\$0	317	\$75,693	0	\$0	0	\$0
CARTER	0	\$0	4	\$48	395	\$41,931	4	\$3,804	0	\$0
CASS	1	\$490	0	\$0	1,225	\$187,857	12	\$36,664	0	\$0
CEDAR	0	\$0	0	\$0	343	\$52,958	0	\$0	0	\$0
CHARITON	0	\$0	0	\$0	220	\$30,250	2	\$4,341	0	\$0
CHRISTIAN	9	\$278	5	\$55	2,153	\$298,378	43	\$79,847	0	\$0
CLARK	0	\$0	0	\$0	236	\$20,972	2	\$2,355	0	\$0
CLAY	8	\$444	2	\$0	2,486	\$416,812	61	\$152,753	0	\$0
CLINTON	0	\$0	2	\$60	530	\$100,705	8	\$18,920	0	\$0
COLE	1	\$10	2	\$160	1,383	\$224,069	20	\$35,404	0	\$0
COOPER	0	\$0	0	\$0	300	\$94,717	11	\$16,244	0	\$0
CRAWFORD	3	\$4,516	6	\$9	1,382	\$200,063	4	\$2,908	0	\$0
DADE	1	\$59	0	\$0	320	\$31,360	1	\$1,149	0	\$0
DALLAS	0	\$0	0	\$0	659	\$114,190	1	\$1,630	0	\$0
DAVIESS	2	\$62	1	\$10	244	\$40,005	1	\$2,189	0	\$0
DEKALB	1	\$108	5	\$55	333	\$39,584	4	\$5,851	0	\$0
DENT	2	\$45	3	\$17	986	\$132,458	7	\$23,143	0	\$0
DOUGLAS	2	\$24	31	\$676	554	\$68,989	5	\$7,003	0	\$0
DUNKLIN	6	\$121	0	\$0	2,586	\$305,266	16	\$33,125	0	\$0
FRANKLIN	3	\$50	0	\$0	1,632	\$268,365	39	\$63,367	0	\$0
GASCONADE	0	\$0	0	\$0	301	\$33,942	2	\$2,244	0	\$0
GENTRY	0	\$0	1	\$41	270	\$28,249	1	\$576	0	\$0
GREENE	60	\$2,329	13	\$238	11,307	\$1,507,109	114	\$234,882	0	\$0
GRUNDY	5	\$579	0	\$0	448	\$60,622	2	\$930	0	\$0
HARRISON	2	\$56	0	\$0	365	\$38,269	5	\$4,848	0	\$0
HENRY	0	\$0	0	\$0	591	\$98,697	2	\$6,265	0	\$0
HICKORY	2	\$63	1	\$0	360	\$68,027	2	\$5,280	0	\$0
HOLT	0	\$0	0	\$0	126	\$23,459	1	\$4,313	0	\$0
HOWARD	0	\$0	0	\$0	262	\$55,378	4	\$9,828	0	\$0
HOWELL	19	\$320	58	\$1,263	2,380	\$289,265	15	\$27,261	0	\$0
IRON	2	\$39	0	\$0	738	\$96,978	2	\$1,504	0	\$0
JACKSON	15	\$1,381	1	\$0	13,713	\$3,412,209	148	\$331,678	0	\$0
JASPER	29	\$795	19	\$188	5,636	\$843,536	54	\$166,267	0	\$0
JEFFERSON	11	\$166	3	\$455	3,647	\$621,229	65	\$184,159	0	\$0
JOHNSON	1	\$10	0	\$0	642	\$94,858	21	\$66,818	0	\$0
KNOX	2	\$39	2	\$34	160	\$16,785	5	\$12,409	0	\$0
LACLEDE	7	\$1,044	0	\$0	959	\$146,301	5	\$11,842	0	\$0
LAFAYETTE	0	\$0	0	\$0	643	\$95,727	11	\$15,742	0	\$0
LAWRENCE	4	\$54	11	\$110	1,688	\$219,235	25	\$40,069	0	\$0
LEWIS	2	\$90	1	\$9	324	\$65,070	5	\$15,604	0	\$0
LINCOLN	0	\$0	0	\$0	1,136	\$182,174	30	\$57,323	0	\$0

NOTE: COUNTY REPRESENTS WHERE THE RECIPIENT LIVES, NOT NECESSARILY WHERE THE SERVICE WAS PROVIDED.



**TABLE 22  
MO HEALTHNET RECIPIENTS AND PAYMENTS BY TYPE OF SERVICE  
NOVEMBER 2016**

	AUDIOLOGY SERVICES RECIPIENTS	AUDIOLOGY SERVICES PAYMENTS	CASE MGMT RECIPIENTS	CASE MGMT PAYMENTS	CLINIC SERVICES RECIPIENTS	CLINIC SERVICES PAYMENTS	COMMUNITY SUPPORT RECIPIENTS	COMMUNITY SUPPORT PAYMENTS	COMPREHENSIVE DAY REHAB RECIPIENTS	COMPREHENSIVE DAY REHAB PAYMENTS
LINN	0	\$0	0	\$0	260	\$44,370	4	\$11,081	0	\$0
LIVINGSTON	0	\$0	0	\$0	554	\$70,601	9	\$18,167	0	\$0
MCDONALD	2	\$46	25	\$174	963	\$118,427	5	\$9,126	0	\$0
MACON	0	\$0	0	\$0	281	\$64,690	5	\$3,557	0	\$0
MADISON	0	\$0	1	\$8	506	\$100,114	21	\$71,312	0	\$0
MARIES	0	\$0	0	\$0	185	\$19,416	1	\$1,946	0	\$0
MARION	2	\$500	0	\$0	1,070	\$180,727	29	\$56,931	0	\$0
MERCER	0	\$0	0	\$0	99	\$15,249	0	\$0	0	\$0
MILLER	3	\$64	1	\$0	618	\$102,450	5	\$8,377	0	\$0
MISSISSIPPI	0	\$0	2	\$0	959	\$136,738	14	\$46,175	0	\$0
MONITEAU	1	\$17	0	\$0	242	\$61,750	4	\$8,809	0	\$0
MONROE	2	\$11	0	\$0	199	\$27,651	5	\$8,692	0	\$0
MONTGOMERY	1	\$48	0	\$0	269	\$48,365	5	\$8,615	0	\$0
MORGAN	1	\$10	0	\$0	638	\$102,597	4	\$9,400	0	\$0
NEW MADRID	5	\$631	24	\$580	1,087	\$130,757	10	\$27,313	0	\$0
NEWTON	13	\$553	2	\$8	2,176	\$314,610	19	\$46,326	0	\$0
NODAWAY	0	\$0	1	\$8	407	\$53,024	6	\$6,620	0	\$0
OREGON	2	\$45	4	\$33	651	\$65,684	3	\$9,095	0	\$0
OSAGE	1	\$75	0	\$0	179	\$31,719	6	\$10,634	0	\$0
OZARK	5	\$85	4	\$30	396	\$40,911	0	\$0	0	\$0
PEMISCOT	3	\$97	0	\$0	1,259	\$153,597	15	\$34,000	0	\$0
PERRY	0	\$0	0	\$0	362	\$55,470	18	\$72,745	0	\$0
PETTIS	1	\$33	0	\$0	1,202	\$246,785	23	\$49,441	0	\$0
PHELPS	1	\$10	0	\$0	1,120	\$197,869	7	\$19,477	0	\$0
PIKE	3	\$30	0	\$0	373	\$87,945	9	\$15,156	0	\$0
PLATTE	1	\$98	0	\$0	650	\$105,827	27	\$64,302	0	\$0
POLK	0	\$0	0	\$0	708	\$131,108	8	\$10,539	0	\$0
PULASKI	1	\$36	0	\$0	657	\$121,593	22	\$29,689	0	\$0
PUTMAN	0	\$0	0	\$0	169	\$33,860	6	\$7,659	0	\$0
RALLS	1	\$480	0	\$0	194	\$27,880	4	\$4,094	0	\$0
RANDOLPH	1	\$97	1	\$8	916	\$207,537	17	\$31,729	0	\$0
RAY	0	\$0	0	\$0	399	\$56,021	16	\$23,830	0	\$0
REYNOLDS	1	\$26	7	\$95	365	\$44,229	3	\$2,103	0	\$0
RIPLEY	1	\$190	15	\$415	1,070	\$134,565	11	\$16,108	0	\$0
ST. CHARLES	7	\$1,191	3	\$152	2,523	\$393,412	159	\$458,155	0	\$0
ST. CLAIR	0	\$0	0	\$0	220	\$34,920	1	\$3,525	0	\$0
ST. FRANCOIS	11	\$179	0	\$0	2,600	\$449,930	12	\$27,745	0	\$0
STE. GENEVIEVE	0	\$0	0	\$0	320	\$48,858	15	\$62,628	0	\$0
ST. LOUIS COUNTY	36	\$1,640	46	\$2,382	14,143	\$2,651,802	225	\$539,434	0	\$0
SALINE	1	\$26	0	\$0	548	\$87,422	11	\$41,497	0	\$0
SCHUYLER	1	\$13	0	\$0	147	\$43,061	1	\$1,838	0	\$0
SCOTLAND	0	\$0	0	\$0	133	\$12,793	3	\$22,822	0	\$0
SCOTT	7	\$203	40	\$646	2,423	\$298,339	25	\$57,311	0	\$0
SHANNON	2	\$58	4	\$150	454	\$50,609	1	\$524	0	\$0
SHELBY	1	\$7	0	\$0	113	\$12,848	2	\$5,405	0	\$0
STODDARD	8	\$751	8	\$154	1,480	\$181,992	19	\$36,821	0	\$0
STONE	4	\$586	6	\$71	981	\$130,582	1	\$1,168	0	\$0
SULLIVAN	1	\$510	0	\$0	260	\$54,864	3	\$2,978	0	\$0
TANEY	9	\$653	11	\$152	2,239	\$259,615	18	\$62,236	0	\$0
TEXAS	4	\$79	17	\$535	1,109	\$141,131	9	\$16,878	0	\$0
VERNON	0	\$0	0	\$0	587	\$78,481	6	\$23,050	0	\$0
WARREN	3	\$41	0	\$0	535	\$85,859	12	\$19,354	0	\$0
WASHINGTON	2	\$27	0	\$0	960	\$161,774	20	\$51,843	0	\$0
WAYNE	3	\$35	3	\$39	720	\$101,049	11	\$15,930	0	\$0
WEBSTER	4	\$221	4	\$46	1,282	\$165,134	16	\$32,604	0	\$0
WORTH	0	\$0	1	\$32	66	\$15,024	0	\$0	0	\$0
WRIGHT	6	\$115	45	\$1,302	985	\$131,690	6	\$5,614	0	\$0
ST. LOUIS CITY	33	\$1,496	66	\$2,528	10,986	\$2,169,048	49	\$122,771	0	\$0
INVALID COUNTY	0	\$0	1	\$0	337	\$61,062	2	\$1,156	0	\$0

NOTE: COUNTY REPRESENTS WHERE THE RECIPIENT LIVES, NOT NECESSARILY WHERE THE SERVICE WAS PROVIDED.

**TABLE 22  
MO HEALTHNET RECIPIENTS AND PAYMENTS BY TYPE OF SERVICE  
NOVEMBER 2016**

	CRNA RECIPIENTS	CRNA PAYMENTS	CSTAR PRIVATE RECIPIENTS	CSTAR PRIVATE PAYMENTS	CSTAR PUBLIC RECIPIENTS	CSTAR PUBLIC PAYMENTS	DENTAL SERVICES RECIPIENTS	DENTAL SERVICES PAYMENTS	FSD CASE MGMT RECIPIENTS	FSD CASE MGMT PAYMENTS
STATE TOTAL	0	\$0	4,124	\$3,004,913	0	\$0	10,770	\$1,615,330	2,635	\$11,702,555
ADAIR	0	\$0	27	\$25,259	0	\$0	30	\$8,232	21	\$68,504
ANDREW	0	\$0	5	\$2,548	0	\$0	27	\$2,693	0	\$0
ATCHISON	0	\$0	0	\$0	0	\$0	21	\$3,961	0	\$0
AUDRAIN	0	\$0	18	\$9,978	0	\$0	11	\$946	1	\$3,094
BARRY	0	\$0	11	\$6,007	0	\$0	160	\$23,163	1	\$89
BARTON	0	\$0	13	\$12,208	0	\$0	63	\$8,738	0	\$0
BATES	0	\$0	34	\$23,740	0	\$0	9	\$877	1	\$11,543
BENTON	0	\$0	32	\$22,622	0	\$0	12	\$2,905	3	\$21,438
BOLLINGER	0	\$0	19	\$9,646	0	\$0	78	\$8,158	1	\$301
BOONE	0	\$0	89	\$59,321	0	\$0	40	\$7,272	86	\$315,901
BUCHANAN	0	\$0	94	\$42,357	0	\$0	240	\$48,048	4	\$3,440
BUTLER	0	\$0	80	\$75,982	0	\$0	307	\$41,337	8	\$15,332
CALDWELL	0	\$0	4	\$933	0	\$0	26	\$3,247	0	\$0
CALLAWAY	0	\$0	15	\$13,036	0	\$0	15	\$1,372	37	\$131,861
CAMDEN	0	\$0	17	\$14,617	0	\$0	31	\$9,254	2	\$8,110
CAPE GIRARDEAU	0	\$0	54	\$65,556	0	\$0	199	\$23,046	2	\$3,174
CARROLL	0	\$0	4	-\$335	0	\$0	56	\$5,787	0	\$0
CARTER	0	\$0	4	\$1,975	0	\$0	19	\$3,145	0	\$0
CASS	0	\$0	64	\$57,349	0	\$0	54	\$7,424	17	\$58,244
CEDAR	0	\$0	11	\$3,226	0	\$0	12	\$1,563	0	\$0
CHARITON	0	\$0	3	\$529	0	\$0	2	\$156	1	\$14,359
CHRISTIAN	0	\$0	28	\$34,864	0	\$0	610	\$80,751	25	\$95,149
CLARK	0	\$0	8	\$5,150	0	\$0	30	\$5,122	0	\$0
CLAY	0	\$0	76	\$65,527	0	\$0	88	\$12,740	14	\$85,641
CLINTON	0	\$0	11	\$20,046	0	\$0	99	\$12,996	1	\$1,616
COLE	0	\$0	63	\$77,167	0	\$0	25	\$2,913	19	\$28,864
COOPER	0	\$0	5	\$3,081	0	\$0	5	\$449	2	\$4,496
CRAWFORD	0	\$0	38	\$23,779	0	\$0	297	\$48,962	2	\$3,197
DADE	0	\$0	4	\$555	0	\$0	38	\$5,185	0	\$0
DALLAS	0	\$0	7	\$13,367	0	\$0	46	\$7,261	1	\$6,907
DAVISS	0	\$0	2	\$978	0	\$0	54	\$8,737	0	\$0
DEKALB	0	\$0	3	\$781	0	\$0	45	\$9,618	0	\$0
DENT	0	\$0	40	\$21,487	0	\$0	251	\$35,676	10	\$35,432
DOUGLAS	0	\$0	6	\$1,547	0	\$0	53	\$9,663	4	\$13,879
DUNKLIN	0	\$0	58	\$59,052	0	\$0	235	\$32,947	2	\$2,667
FRANKLIN	0	\$0	45	\$27,297	0	\$0	100	\$22,258	2	\$13,388
GASCONADE	0	\$0	20	\$6,189	0	\$0	7	\$2,121	1	\$112
GENRY	0	\$0	3	\$423	0	\$0	77	\$9,588	0	\$0
GREENE	0	\$0	156	\$107,595	0	\$0	1,006	\$174,135	176	\$627,949
GRUNDY	0	\$0	4	\$793	0	\$0	54	\$7,714	0	\$0
HARRISON	0	\$0	4	\$1,124	0	\$0	130	\$15,483	0	\$0
HENRY	0	\$0	32	\$25,466	0	\$0	10	\$775	2	\$6,813
HICKORY	0	\$0	2	\$2,514	0	\$0	17	\$3,806	0	\$0
HOLT	0	\$0	3	\$609	0	\$0	4	\$1,417	0	\$0
HOWARD	0	\$0	6	\$3,079	0	\$0	4	\$580	1	\$114
HOWELL	0	\$0	37	\$47,791	0	\$0	112	\$20,728	9	\$64,355
IRON	0	\$0	11	\$3,362	0	\$0	97	\$10,651	36	\$83,403
JACKSON	0	\$0	270	\$206,776	0	\$0	559	\$105,328	468	\$2,169,249
JASPER	0	\$0	117	\$92,435	0	\$0	975	\$130,778	122	\$431,963
JEFFERSON	0	\$0	163	\$106,480	0	\$0	100	\$21,126	9	\$71,963
JOHNSON	0	\$0	17	\$11,554	0	\$0	19	\$4,767	4	\$33,696
KNOX	0	\$0	1	\$392	0	\$0	3	\$497	1	\$1,056
LACLEDE	0	\$0	21	\$14,191	0	\$0	14	\$6,318	5	\$19,335
LAFAYETTE	0	\$0	24	\$10,221	0	\$0	12	\$2,358	0	\$0
LAWRENCE	0	\$0	19	\$22,720	0	\$0	324	\$59,549	41	\$104,143
LEWIS	0	\$0	9	\$5,768	0	\$0	18	\$3,867	0	\$0
LINCOLN	0	\$0	29	\$9,237	0	\$0	25	\$4,735	4	\$4,713

NOTE: COUNTY REPRESENTS WHERE THE RECIPIENT LIVES, NOT NECESSARILY WHERE THE SERVICE WAS PROVIDED.

**TABLE 22  
MO HEALTHNET RECIPIENTS AND PAYMENTS BY TYPE OF SERVICE  
NOVEMBER 2016**

	CRNA RECIPIENTS	CRNA PAYMENTS	CSTAR PRIVATE RECIPIENTS	CSTAR PRIVATE PAYMENTS	CSTAR PUBLIC RECIPIENTS	CSTAR PUBLIC PAYMENTS	DENTAL SERVICES RECIPIENTS	DENTAL SERVICES PAYMENTS	FSD CASE MGMT RECIPIENTS	FSD CASE MGMT PAYMENTS
LINN	0	\$0	12	\$4,027	0	\$0	10	\$2,080	2	\$7,101
LIVINGSTON	0	\$0	11	\$4,410	0	\$0	29	\$5,526	0	\$0
MCDONALD	0	\$0	23	\$9,219	0	\$0	75	\$12,097	0	\$0
MACON	0	\$0	14	\$11,408	0	\$0	5	\$444	0	\$0
MADISON	0	\$0	12	\$7,365	0	\$0	16	\$1,327	113	\$271,043
MARIES	0	\$0	10	\$7,292	0	\$0	12	\$2,471	1	\$6,046
MARION	0	\$0	39	\$24,637	0	\$0	20	\$9,586	4	\$46,381
MERCER	0	\$0	3	\$4,267	0	\$0	16	\$3,292	0	\$0
MILLER	0	\$0	16	\$21,858	0	\$0	25	\$4,839	2	\$4,355
MISSISSIPPI	0	\$0	15	\$13,380	0	\$0	189	\$18,531	0	\$0
MONITEAU	0	\$0	6	\$408	0	\$0	5	\$369	0	\$0
MONROE	0	\$0	3	\$495	0	\$0	3	\$411	0	\$0
MONTGOMERY	0	\$0	7	\$2,969	0	\$0	1	\$51	0	\$0
MORGAN	0	\$0	5	\$6,679	0	\$0	15	\$4,811	0	\$1,154
NEW MADRID	0	\$0	21	\$18,758	0	\$0	192	\$18,178	1	\$885
NEWTON	0	\$0	30	\$16,091	0	\$0	324	\$44,218	5	\$12,761
NODAWAY	0	\$0	8	\$3,556	0	\$0	51	\$8,772	0	\$0
OREGON	0	\$0	3	\$1,018	0	\$0	29	\$2,857	5	\$52,211
OSAGE	0	\$0	4	\$833	0	\$0	5	\$728	0	\$0
OZARK	0	\$0	3	\$5,475	0	\$0	42	\$3,299	1	\$4,686
PEMISCOT	0	\$0	34	\$50,205	0	\$0	157	\$29,260	0	\$0
PERRY	0	\$0	15	\$13,371	0	\$0	27	\$3,837	1	\$1,467
PETTIS	0	\$0	45	\$31,931	0	\$0	22	\$4,059	24	\$77,910
PHELPS	0	\$0	62	\$40,988	0	\$0	105	\$15,898	183	\$808,406
PIKE	0	\$0	16	\$10,150	0	\$0	7	\$639	0	\$1,425
PLATTE	0	\$0	25	\$13,142	0	\$0	27	\$2,103	1	\$10,384
POLK	0	\$0	33	\$8,736	0	\$0	23	\$1,702	185	\$911,762
PULASKI	0	\$0	15	\$15,239	0	\$0	31	\$4,577	149	\$1,017,523
PUTMAN	0	\$0	5	\$3,010	0	\$0	15	\$1,691	0	\$0
RALLS	0	\$0	5	\$3,871	0	\$0	2	\$141	0	\$0
RANDOLPH	0	\$0	32	\$34,693	0	\$0	4	\$1,551	0	\$0
RAY	0	\$0	16	\$13,713	0	\$0	6	\$403	1	\$6,596
REYNOLDS	0	\$0	0	-\$26	0	\$0	33	\$5,164	68	\$221,417
RIPLEY	0	\$0	22	\$21,104	0	\$0	71	\$7,893	1	\$5,318
ST. CHARLES	0	\$0	106	\$52,918	0	\$0	40	\$8,064	29	\$126,238
ST. CLAIR	0	\$0	7	\$1,822	0	\$0	5	\$679	0	\$0
ST. FRANCOIS	0	\$0	96	\$82,767	0	\$0	104	\$11,527	68	\$361,910
STE.GENEVIEVE	0	\$0	14	\$8,252	0	\$0	3	\$204	1	\$1,727
ST. LOUIS COUNTY	0	\$0	418	\$274,083	0	\$0	522	\$65,504	395	\$2,044,819
SALINE	0	\$0	13	\$7,891	0	\$0	9	\$2,049	74	\$232,827
SCHUYLER	0	\$0	2	\$1,616	0	\$0	6	\$1,273	1	\$6,794
SCOTLAND	0	\$0	7	\$1,735	0	\$0	9	\$1,730	0	\$0
SCOTT	0	\$0	53	\$39,318	0	\$0	220	\$23,401	3	\$17,926
SHANNON	0	\$0	2	\$2,167	0	\$0	27	\$3,560	0	\$0
SHELBY	0	\$0	5	\$7,669	0	\$0	1	\$73	0	\$0
STODDARD	0	\$0	41	\$20,701	0	\$0	115	\$12,219	4	\$101,579
STONE	0	\$0	10	\$13,290	0	\$0	162	\$21,891	27	\$73,323
SULLIVAN	0	\$0	4	\$5,257	0	\$0	13	\$3,233	0	\$0
TANEY	0	\$0	32	\$30,329	0	\$0	106	\$15,190	14	\$32,292
TEXAS	0	\$0	41	\$25,847	0	\$0	176	\$29,677	3	\$18,685
VERNON	0	\$0	51	\$93,334	0	\$0	12	\$896	66	\$489,484
WARREN	0	\$0	18	\$4,257	0	\$0	8	\$2,008	0	\$0
WASHINGTON	0	\$0	42	\$22,986	0	\$0	29	\$5,206	3	\$10,536
WAYNE	0	\$0	16	\$12,328	0	\$0	124	\$12,786	1	\$3,255
WEBSTER	0	\$0	13	\$20,302	0	\$0	91	\$15,424	6	\$25,670
WORTH	0	\$0	4	\$6,120	0	\$0	6	\$1,924	0	\$0
WRIGHT	0	\$0	12	\$6,160	0	\$0	145	\$21,672	10	\$7,234
ST. LOUIS CITY	0	\$0	597	\$349,348	0	\$0	271	\$36,610	34	\$93,647
INVALID COUNTY	0	\$0	10	\$10,196	0	\$0	17	\$2,804	3	\$20,288

NOTE: COUNTY REPRESENTS WHERE THE RECIPIENT LIVES, NOT NECESSARILY WHERE THE SERVICE WAS PROVIDED.

**TABLE 22  
MO HEALTHNET RECIPIENTS AND PAYMENTS BY TYPE OF SERVICE  
NOVEMBER 2016**

	DISEASE MGMT TRAINING RECIPIENTS	DISEASE MGMT TRAINING PAYMENTS	DME SERVICES RECIPIENTS	DME SERVICES PAYMENTS	EPSDT SERV SCREENINGS RECIPIENTS	EPSDT SERV SCREENINGS PAYMENTS	EPSDT REF. SERVICES RECIPIENTS	EPSDT REF. SERVICES PAYMENTS	EPSDT TCM RECIPIENTS	EPSDT TCM PAYMENTS
STATE TOTAL	56	\$1,145	26,231	\$4,435,548	10,093	\$714,519	69,896	\$12,650,206	991	\$110,440
ADAIR	0	\$0	230	\$21,893	173	\$20,334	818	\$133,434	0	\$0
ANDREW	0	\$0	61	\$10,581	90	\$3,650	399	\$27,457	0	\$0
ATCHISON	0	\$0	31	\$6,348	22	\$960	100	\$6,942	0	\$0
AUDRAIN	0	\$0	163	\$20,167	13	\$2,250	147	\$47,101	1	\$110
BARRY	4	\$62	192	\$35,429	191	\$19,930	857	\$93,153	0	\$0
BARTON	0	\$0	86	\$15,745	49	\$4,000	440	\$56,178	2	\$220
BATES	0	\$0	92	\$13,625	2	\$257	64	\$30,253	2	\$220
BENTON	0	\$0	165	\$18,816	5	\$403	86	\$41,326	2	\$220
BOLLINGER	0	\$0	159	\$20,671	6	\$154	398	\$57,246	0	\$0
BOONE	0	\$0	500	\$93,365	82	\$7,907	671	\$307,422	7	\$770
BUCHANAN	2	\$40	589	\$102,289	890	\$40,073	3,847	\$347,108	5	\$550
BUTLER	0	\$0	604	\$84,171	13	\$1,096	1,371	\$234,236	0	\$0
CALDWELL	0	\$0	42	\$9,320	90	\$5,931	263	\$41,981	1	\$110
CALLAWAY	0	\$0	183	\$42,255	18	\$2,433	255	\$53,456	0	\$0
CAMDEN	0	\$0	176	\$26,082	25	\$2,444	167	\$143,355	0	\$0
CAPE GIRARDEAU	0	\$0	420	\$66,407	61	\$3,112	1,462	\$224,160	0	\$0
CARROLL	0	\$0	66	\$7,603	38	\$2,959	199	\$28,711	0	\$0
CARTER	1	\$12	106	\$8,379	1	\$64	314	\$31,495	0	\$0
CASS	0	\$0	192	\$20,079	24	\$1,470	420	\$117,022	68	\$7,590
CEDAR	0	\$0	126	\$15,075	0	\$0	43	\$4,359	0	\$0
CHARITON	0	\$0	41	\$2,730	1	\$278	61	\$6,885	0	\$0
CHRISTIAN	1	\$114	254	\$63,161	632	\$32,989	2,914	\$334,424	0	\$0
CLARK	0	\$0	36	\$3,165	21	\$1,166	260	\$24,002	0	\$0
CLAY	1	\$20	400	\$79,502	65	\$3,814	594	\$278,016	44	\$5,060
CLINTON	0	\$0	64	\$11,593	89	\$4,496	501	\$85,015	2	\$220
COLE	0	\$0	246	\$42,742	16	\$709	300	\$96,448	0	\$0
COOPER	0	\$0	70	\$9,937	4	\$311	86	\$48,967	0	\$0
CRAWFORD	1	\$21	207	\$28,966	111	\$9,451	604	\$66,951	0	\$0
DADE	0	\$0	38	\$14,715	55	\$2,792	260	\$37,229	0	\$0
DALLAS	0	\$0	132	\$14,399	47	\$2,007	530	\$59,786	0	\$0
DAVISS	0	\$0	35	\$12,605	56	\$3,498	209	\$20,220	1	\$110
DEKALB	0	\$0	59	\$8,701	49	\$2,601	233	\$25,263	1	\$110
DENT	0	\$0	185	\$20,251	8	\$563	376	\$39,796	0	\$0
DOUGLAS	0	\$0	115	\$18,635	55	\$3,732	516	\$44,036	0	\$0
DUNKLIN	0	\$0	621	\$64,208	15	\$654	1,383	\$159,168	0	\$0
FRANKLIN	0	\$0	333	\$70,907	41	\$4,033	322	\$142,888	0	\$0
GASCONADE	0	\$0	65	\$9,827	6	\$413	66	\$34,084	0	\$0
GENTRY	0	\$0	43	\$14,208	38	\$2,575	189	\$30,145	0	-\$110
GREENE	15	\$296	1,193	\$255,651	2,167	\$122,856	10,048	\$1,146,165	2	\$220
GRUNDY	0	\$0	70	\$13,106	55	\$5,256	342	\$30,399	0	\$0
HARRISON	0	\$0	65	\$6,059	24	\$2,472	202	\$16,749	0	\$0
HENRY	3	\$109	145	\$12,665	7	\$517	78	\$14,498	2	\$220
HICKORY	0	\$0	76	\$7,919	16	\$1,688	244	\$28,991	1	\$110
HOLT	0	\$0	23	\$1,735	17	\$1,447	102	\$6,332	0	\$0
HOWARD	0	\$0	55	\$7,253	1	\$157	58	\$9,598	0	\$0
HOWELL	0	\$0	451	\$49,917	134	\$11,937	1,317	\$169,251	0	\$0
IRON	0	\$0	193	\$18,889	28	\$1,043	332	\$40,538	0	\$0
JACKSON	1	\$17	2,016	\$441,116	347	\$24,319	3,188	\$1,217,379	763	\$85,360
JASPER	5	\$53	786	\$98,714	1,217	\$90,672	4,948	\$497,104	1	\$110
JEFFERSON	0	\$0	625	\$115,009	63	\$3,465	670	\$209,884	2	\$220
JOHNSON	0	\$0	133	\$16,588	12	\$886	188	\$56,732	12	\$1,320
KNOX	0	\$0	37	\$18,064	18	\$2,109	114	\$8,435	0	\$0
LACLEDE	0	\$0	194	\$29,925	0	\$0	184	\$69,423	0	\$0
LAFAYETTE	0	\$0	162	\$41,395	12	\$944	124	\$25,437	12	\$1,320
LAWRENCE	5	\$92	192	\$45,379	299	\$22,416	1,434	\$205,974	0	\$0
LEWIS	0	\$0	59	\$5,919	18	\$1,290	254	\$22,646	0	\$0
LINCOLN	0	\$0	220	\$29,420	13	\$1,513	283	\$141,363	0	\$0

NOTE: COUNTY REPRESENTS WHERE THE RECIPIENT LIVES, NOT NECESSARILY WHERE THE SERVICE WAS PROVIDED.

**TABLE 22  
MO HEALTHNET RECIPIENTS AND PAYMENTS BY TYPE OF SERVICE  
NOVEMBER 2016**

	DISEASE MGMT TRAINING RECIPIENTS	DISEASE MGMT TRAINING PAYMENTS	DME SERVICES RECIPIENTS	DME SERVICES PAYMENTS	EPSDT SERV SCREENINGS RECIPIENTS	EPSDT SERV SCREENINGS PAYMENTS	EPSDT REF. SERVICES RECIPIENTS	EPSDT REF. SERVICES PAYMENTS	EPSDT TCM RECIPIENTS	EPSDT TCM PAYMENTS
LINN	0	\$0	75	\$31,517	2	\$345	63	\$13,481	0	\$0
LIVINGSTON	0	\$0	97	\$9,198	61	\$8,135	246	\$21,633	0	\$0
MCDONALD	0	\$0	116	\$17,702	164	\$19,106	814	\$88,531	0	\$0
MACON	0	\$0	93	\$37,048	4	\$393	100	\$28,062	0	\$0
MADISON	0	\$0	136	\$10,994	6	\$565	172	\$47,239	0	\$0
MARIES	0	\$0	53	\$14,399	0	\$0	25	\$30,894	0	\$0
MARION	0	\$0	285	\$42,791	4	\$249	184	\$140,449	0	\$0
MERCER	0	\$0	19	\$6,779	7	\$639	81	\$10,393	0	\$0
MILLER	0	\$0	170	\$31,210	9	\$891	122	\$20,785	0	\$0
MISSISSIPPI	0	\$0	232	\$13,749	3	\$74	453	\$39,009	0	\$0
MONITEAU	0	\$0	61	\$13,882	6	\$543	67	\$13,095	1	\$110
MONROE	0	\$0	54	\$4,601	2	\$261	52	\$25,601	0	\$0
MONTGOMERY	0	\$0	65	\$7,624	1	\$308	74	\$7,716	0	\$0
MORGAN	0	\$0	175	\$12,552	10	\$656	85	\$46,690	0	\$0
NEW MADRID	0	\$0	288	\$35,315	41	\$1,760	652	\$93,516	0	\$0
NEWTON	5	\$77	254	\$33,921	464	\$36,697	2,016	\$212,707	0	\$0
NODAWAY	0	\$0	80	\$7,930	63	\$7,095	202	\$38,287	0	\$0
OREGON	0	\$0	147	\$19,708	39	\$4,256	384	\$40,750	0	\$0
OSAGE	0	\$0	40	\$5,746	9	\$752	40	\$12,062	0	\$0
OZARK	0	\$0	85	\$10,848	37	\$2,157	357	\$45,516	0	\$0
PEMISCOT	0	\$0	311	\$31,676	4	\$323	668	\$95,532	0	\$0
PERRY	0	\$0	65	\$7,375	1	\$64	104	\$60,603	0	\$0
PETTIS	1	\$58	250	\$47,203	23	\$1,677	337	\$61,794	13	\$1,430
PHELPS	0	\$0	251	\$56,556	2	\$325	332	\$56,157	4	\$440
PIKE	0	\$0	146	\$14,545	4	\$628	89	\$55,124	0	\$0
PLATTE	0	\$0	82	\$11,778	20	\$782	161	\$126,708	15	\$1,540
POLK	4	\$63	163	\$25,883	15	\$650	306	\$75,806	4	\$440
PULASKI	0	\$0	129	\$28,248	5	\$314	208	\$80,818	2	\$220
PUTMAN	0	\$0	40	\$4,598	12	\$1,339	131	\$7,726	0	\$0
RALLS	0	\$0	31	\$2,727	1	\$2	37	\$5,914	0	\$0
RANDOLPH	0	\$0	290	\$31,383	14	\$1,657	276	\$41,606	0	\$0
RAY	0	\$0	85	\$14,579	1	\$64	61	\$24,650	3	\$330
REYNOLDS	0	\$0	102	\$9,628	40	\$1,615	372	\$84,053	0	\$0
RIPLEY	3	\$37	260	\$22,820	2	\$120	611	\$90,120	0	\$0
ST. CHARLES	0	\$0	391	\$81,810	57	\$3,758	939	\$475,707	0	\$0
ST. CLAIR	0	\$0	57	\$4,522	0	\$0	30	\$1,451	0	\$0
ST. FRANCOIS	0	\$0	611	\$94,500	16	\$935	284	\$105,832	2	\$220
STE.GENEVIEVE	0	\$0	49	\$6,008	2	\$2	101	\$16,684	0	\$0
ST. LOUIS COUNTY	1	\$25	1,998	\$454,585	202	\$12,916	2,854	\$1,251,780	3	\$330
SALINE	0	\$0	142	\$18,575	7	\$704	187	\$42,344	10	\$1,210
SCHUYLER	0	\$0	35	\$4,276	26	\$3,166	109	\$9,548	0	\$0
SCOTLAND	0	\$0	27	\$4,187	11	\$887	122	\$11,006	0	\$0
SCOTT	0	\$0	482	\$46,882	32	\$1,649	1,201	\$148,165	0	\$0
SHANNON	0	\$0	101	\$15,425	17	\$1,822	212	\$26,621	0	\$0
SHELBY	0	\$0	43	\$2,769	1	\$0	53	\$9,179	0	\$0
STODDARD	0	\$0	300	\$57,858	9	\$451	759	\$103,564	0	\$0
STONE	0	\$0	145	\$20,614	177	\$13,540	685	\$95,772	0	\$0
SULLIVAN	0	\$0	54	\$7,621	46	\$5,156	214	\$17,487	0	\$0
TANEY	1	\$21	310	\$66,883	376	\$45,769	1,616	\$148,243	0	\$0
TEXAS	0	\$0	194	\$36,315	55	\$5,929	534	\$64,422	0	\$0
VERNON	0	\$0	151	\$18,379	1	\$64	146	\$31,181	2	\$0
WARREN	0	\$0	119	\$27,075	6	\$980	101	\$18,739	0	\$0
WASHINGTON	0	\$0	267	\$33,131	4	\$638	108	\$18,749	0	\$0
WAYNE	0	\$0	224	\$19,832	7	\$1,747	385	\$52,942	0	\$0
WEBSTER	0	\$0	169	\$26,423	218	\$13,267	1,395	\$119,582	0	\$0
WORTH	0	\$0	9	\$299	3	\$402	24	\$1,169	0	\$0
WRIGHT	0	\$0	202	\$23,519	69	\$4,115	713	\$85,770	0	\$0
ST. LOUIS CITY	2	\$27	1,590	\$339,647	123	\$11,471	1,315	\$465,198	0	\$0
INVALID COUNTY	0	\$0	9	\$4,625	2	\$215	92	\$9,425	1	\$110

NOTE: COUNTY REPRESENTS WHERE THE RECIPIENT LIVES, NOT NECESSARILY WHERE THE SERVICE WAS PROVIDED.

**TABLE 22  
MO HEALTHNET RECIPIENTS AND PAYMENTS BY TYPE OF SERVICE  
NOVEMBER 2016**

	FAMILY PLANNING RECIPIENTS	FAMILY PLANNING PAYMENTS	FED QUAL HEALTH CLINIC RECIPIENTS	FED QUAL HEALTH CLINIC PAYMENTS	HOME HEALTH RECIPIENTS	HOME HEALTH PAYMENTS	HOSPICE RECIPIENTS	HOSPICE PAYMENTS	ICF/MR RECIPIENTS	ICF/MR PAYMENTS
STATE TOTAL	19,272	\$1,912,918	29,641	\$8,491,530	756	\$344,609	1,990	\$7,683,803	323	\$6,880,844
ADAIR	90	\$10,785	512	\$126,647	22	\$3,197	1	\$311	0	\$0
ANDREW	52	\$2,945	161	\$28,165	4	\$1,435	10	\$30,399	0	\$0
ATCHISON	19	\$2,196	14	\$2,622	1	\$318	0	\$0	0	\$0
AUDRAIN	97	\$6,913	188	\$52,281	1	\$238	7	\$19,806	0	\$0
BARRY	140	\$11,163	348	\$107,351	4	\$1,330	14	\$67,549	0	\$0
BARTON	58	\$4,049	91	\$30,620	1	\$397	3	\$10,927	0	\$0
BATES	60	\$2,409	41	\$12,192	0	\$0	6	\$28,660	0	\$0
BENTON	64	\$2,312	77	\$13,751	1	\$319	7	\$32,207	0	\$0
BOLLINGER	78	\$13,153	260	\$87,748	3	\$4,523	1	\$3,537	0	\$0
BOONE	402	\$37,798	390	\$95,618	11	\$4,217	37	\$129,750	0	\$0
BUCHANAN	407	\$37,831	1,332	\$256,922	44	\$17,662	59	\$164,103	0	\$0
BUTLER	284	\$88,808	586	\$196,588	15	\$5,484	17	\$56,374	27	\$446,589
CALDWELL	36	\$2,156	181	\$58,671	0	\$0	6	\$41,966	0	\$0
CALLAWAY	147	\$10,120	101	\$37,554	4	\$1,746	6	\$13,773	0	\$0
CAMDEN	119	\$6,117	118	\$22,223	4	\$2,031	9	\$40,760	0	\$0
CAPE GIRARDEAU	311	\$28,132	525	\$196,717	4	\$1,353	34	\$115,956	0	\$0
CARROLL	30	\$8,311	59	\$20,157	2	\$1,155	10	\$45,148	0	\$0
CARTER	55	\$8,025	130	\$34,348	5	\$2,040	2	\$12,612	0	\$0
CASS	277	\$22,275	124	\$23,521	3	\$1,617	49	\$190,018	0	\$0
CEDAR	68	\$3,157	77	\$17,512	2	\$2,464	3	\$210	0	\$0
CHARITON	35	\$2,490	23	\$7,171	0	\$0	4	\$24,944	0	\$0
CHRISTIAN	277	\$33,230	350	\$108,210	7	\$1,709	10	\$40,144	0	\$0
CLARK	26	\$4,389	88	\$21,385	1	\$667	0	\$0	0	\$0
CLAY	416	\$32,940	284	\$51,545	12	\$5,201	47	\$167,475	0	\$0
CLINTON	77	\$2,819	58	\$15,675	2	\$476	8	\$30,689	0	\$0
COLE	181	\$12,935	216	\$86,626	4	\$931	17	\$71,297	0	\$0
COOPER	68	\$4,993	20	\$4,544	2	\$1,757	6	\$20,391	0	\$0
CRAWFORD	136	\$14,221	44	\$11,918	8	\$1,737	6	\$19,691	0	\$0
DADE	38	\$2,313	39	\$9,969	1	\$442	0	\$0	0	\$0
DALLAS	75	\$10,620	95	\$21,504	3	\$1,113	7	\$21,575	0	\$0
DAVISS	35	\$2,838	56	\$25,197	0	\$0	5	\$10,465	0	\$0
DEKALB	32	\$5,904	54	\$10,220	2	\$436	4	\$23,264	0	\$0
DENT	97	\$7,823	63	\$13,624	4	\$1,430	3	\$10,234	0	\$0
DOUGLAS	84	\$12,877	397	\$130,504	1	\$238	7	\$16,617	0	\$0
DUNKLIN	231	\$52,334	426	\$154,780	23	\$10,585	29	\$90,032	0	\$0
FRANKLIN	334	\$19,408	150	\$37,064	18	\$4,919	31	\$115,480	0	\$0
GASCONADE	45	\$2,435	11	\$3,055	1	\$1,197	18	\$75,830	0	\$0
GENTRY	30	\$3,230	34	\$6,466	1	\$763	3	\$9,173	0	\$0
GREENE	965	\$97,724	3,340	\$970,472	21	\$8,096	102	\$474,940	0	\$0
GRUNDY	50	\$4,629	55	\$13,915	0	\$0	11	\$36,027	0	\$0
HARRISON	41	\$2,221	19	\$2,876	0	\$0	7	\$32,273	0	\$0
HENRY	112	\$5,702	132	\$39,922	0	\$0	20	\$96,729	0	\$0
HICKORY	55	\$3,677	167	\$45,473	2	\$874	6	\$25,880	0	\$0
HOLT	9	\$232	38	\$7,430	1	\$354	1	\$2,401	0	\$0
HOWARD	42	\$1,932	9	\$1,452	1	\$85	0	\$0	0	\$0
HOWELL	283	\$18,737	664	\$194,199	13	\$8,282	8	\$29,232	0	\$0
IRON	55	\$4,766	127	\$37,497	6	\$2,168	4	\$20,053	0	\$0
JACKSON	1,863	\$188,580	3,148	\$1,075,801	47	\$29,205	216	\$818,586	0	\$0
JASPER	569	\$57,026	765	\$238,610	14	\$8,371	10	\$36,179	0	\$0
JEFFERSON	611	\$38,019	404	\$111,429	16	\$6,017	55	\$268,151	0	\$0
JOHNSON	154	\$8,276	43	\$10,940	2	\$1,723	14	\$48,948	0	\$0
KNOX	14	\$1,081	85	\$20,247	0	\$0	2	\$26,866	0	\$0
LACLEDE	150	\$13,881	149	\$40,752	1	\$318	15	\$61,022	0	\$0
LAFAYETTE	110	\$4,703	101	\$20,686	3	\$853	19	\$61,889	49	\$1,367,572
LAWRENCE	161	\$16,504	181	\$62,333	6	\$2,849	10	\$41,810	0	\$0
LEWIS	34	\$1,296	56	\$18,436	2	\$1,113	0	\$0	0	\$0
LINCOLN	166	\$8,710	128	\$31,960	4	\$3,134	10	\$28,185	0	\$0

NOTE: COUNTY REPRESENTS WHERE THE RECIPIENT LIVES, NOT NECESSARILY WHERE THE SERVICE WAS PROVIDED.

**TABLE 22  
MO HEALTHNET RECIPIENTS AND PAYMENTS BY TYPE OF SERVICE  
NOVEMBER 2016**

	FAMILY PLANNING RECIPIENTS	FAMILY PLANNING PAYMENTS	FED QUAL HEALTH CLINIC RECIPIENTS	FED QUAL HEALTH CLINIC PAYMENTS	HOME HEALTH RECIPIENTS	HOME HEALTH PAYMENTS	HOSPICE RECIPIENTS	HOSPICE PAYMENTS	ICF/MR RECIPIENTS	ICF/MR PAYMENTS
LINN	45	\$1,886	34	\$15,849	0	\$0	1	\$3,135	0	\$0
LIVINGSTON	59	\$2,624	184	\$43,663	2	\$2,643	8	\$33,307	0	\$0
MCDONALD	93	\$9,335	323	\$102,568	1	\$397	1	\$13,926	0	\$0
MACON	49	\$2,639	72	\$16,444	1	\$636	15	\$61,654	0	\$0
MADISON	65	\$10,136	53	\$14,469	6	\$4,446	17	\$31,040	0	\$0
MARIES	37	\$3,142	10	\$3,586	1	\$234	2	\$6,667	0	\$0
MARION	141	\$6,713	78	\$20,976	2	\$754	14	\$39,438	0	\$0
MERCER	13	\$8,770	15	\$5,219	0	\$0	2	\$5,456	0	\$0
MILLER	79	\$6,282	46	\$14,693	3	\$1,880	16	\$54,178	0	\$0
MISSISSIPPI	125	\$13,494	76	\$30,948	2	\$1,259	7	\$22,315	0	\$0
MONITEAU	45	\$2,757	19	\$4,834	1	\$166	7	\$34,789	0	\$0
MONROE	25	\$2,241	24	\$8,710	0	\$0	4	\$12,066	0	\$0
MONTGOMERY	44	\$3,385	43	\$13,323	1	\$715	10	\$26,677	0	\$0
MORGAN	70	\$3,457	91	\$21,034	3	\$1,221	16	\$84,771	0	\$0
NEW MADRID	110	\$15,216	174	\$63,915	4	\$2,381	7	\$57,501	0	\$0
NEWTON	204	\$20,514	271	\$78,408	2	\$1,189	24	\$99,554	0	\$0
NODAWAY	76	\$22,750	45	\$13,288	0	\$0	12	\$56,554	0	\$0
OREGON	90	\$8,530	159	\$45,266	4	\$4,765	6	\$16,641	0	\$0
OSAGE	21	\$1,003	24	\$7,257	0	\$0	4	\$11,168	0	\$0
OZARK	37	\$1,617	154	\$69,918	1	\$634	12	\$38,000	0	\$0
PEMISCOT	129	\$13,595	180	\$70,943	18	\$8,600	6	\$21,337	0	\$0
PERRY	68	\$9,713	33	\$7,428	1	\$318	7	\$31,612	0	\$0
PETTIS	177	\$12,084	207	\$36,828	2	\$1,327	18	\$64,798	0	\$0
PHELPS	157	\$11,660	59	\$12,877	13	\$4,478	7	\$30,738	0	\$0
PIKE	85	\$6,932	32	\$6,723	1	\$4	6	\$15,905	0	\$0
PLATTE	119	\$7,001	47	\$13,864	2	\$813	9	\$32,568	0	\$0
POLK	126	\$9,187	71	\$22,628	3	\$2,488	10	\$33,775	0	\$0
PULASKI	118	\$8,731	102	\$21,992	7	\$2,482	12	\$41,670	0	\$0
PUTMAN	22	\$1,422	51	\$9,627	1	\$159	0	\$0	0	\$0
RALLS	25	\$1,559	19	\$4,886	1	\$79	2	\$7,390	0	\$0
RANDOLPH	102	\$10,598	58	\$18,295	4	\$1,307	11	\$30,326	0	\$0
RAY	73	\$3,816	35	\$10,115	1	\$492	11	\$29,892	0	\$0
REYNOLDS	46	\$15,087	125	\$44,058	2	\$2,445	0	\$0	0	\$0
RIPLEY	108	\$29,061	194	\$68,867	13	\$7,164	3	\$11,329	0	\$0
ST. CHARLES	516	\$37,835	354	\$90,081	16	\$8,679	46	\$235,148	51	\$1,145,363
ST. CLAIR	42	\$3,306	65	\$18,843	2	\$636	9	\$54,851	0	\$0
ST. FRANCOIS	341	\$28,780	166	\$59,679	17	\$8,846	47	\$170,514	0	\$0
STE.GENEVIEVE	69	\$7,952	19	\$7,671	1	\$1,694	9	\$37,665	0	\$0
ST. LOUIS COUNTY	2,042	\$166,021	1,556	\$344,921	98	\$42,469	364	\$1,414,273	168	\$3,420,906
SALINE	68	\$4,974	64	\$18,971	0	\$0	14	\$40,601	0	\$0
SCHUYLER	25	\$1,362	84	\$20,977	1	\$874	0	\$0	0	\$0
SCOTLAND	25	\$20,532	52	\$12,194	0	\$0	0	\$0	0	\$0
SCOTT	302	\$28,944	497	\$157,216	12	\$6,344	17	\$54,444	25	\$438,340
SHANNON	80	\$4,550	114	\$31,712	1	\$3,593	0	\$0	0	\$0
SHELBY	26	\$1,706	14	\$5,111	0	\$0	3	\$7,344	0	\$0
STODDARD	197	\$52,739	353	\$141,641	5	\$1,411	20	\$78,586	0	\$0
STONE	123	\$15,217	368	\$93,338	4	\$475	13	\$49,697	0	\$0
SULLIVAN	34	\$3,532	106	\$33,892	1	\$159	1	\$4,263	0	\$0
TANEY	219	\$33,990	732	\$221,450	6	\$1,873	28	\$95,694	0	\$0
TEXAS	151	\$18,034	142	\$39,342	10	\$6,510	6	\$20,348	0	\$0
VERNON	94	\$4,396	29	\$6,933	0	\$0	10	\$38,518	0	\$0
WARREN	106	\$7,139	148	\$36,110	4	\$1,805	5	\$17,471	0	\$0
WASHINGTON	143	\$8,211	134	\$25,245	12	\$5,111	9	\$41,708	0	\$0
WAYNE	87	\$19,507	142	\$37,970	4	\$1,747	1	\$1,413	0	\$0
WEBSTER	127	\$21,225	543	\$150,910	3	\$1,510	11	\$40,180	0	\$0
WORTH	8	\$357	1	\$294	0	\$0	0	\$0	0	\$0
WRIGHT	87	\$7,227	390	\$127,221	4	\$2,125	15	\$51,430	0	\$0
ST. LOUIS CITY	1,060	\$108,844	3,072	\$767,582	90	\$33,853	79	\$308,938	3	\$62,073
INVALID COUNTY	62	\$5,452	54	\$13,633	2	\$851	0	\$0	0	\$0

NOTE: COUNTY REPRESENTS WHERE THE RECIPIENT LIVES, NOT NECESSARILY WHERE THE SERVICE WAS PROVIDED.

**TABLE 22  
MO HEALTHNET RECIPIENTS AND PAYMENTS BY TYPE OF SERVICE  
NOVEMBER 2016**

	INDEPENDENT LIVING WAIVER RECIPIENTS	INDEPENDENT LIVING WAIVER PAYMENTS	INPATIENT HOSPITAL RECIPIENTS	INPATIENT HOSPITAL PAYMENTS	LAB & X-RAY SERVICES RECIPIENTS	LAB & X-RAY SERVICES PAYMENTS	MANAGED CARE RECIPIENTS	MANAGED CARE PAYMENTS	MENTAL HOSPITAL RECIPIENTS	MENTAL HOSPITAL PAYMENTS
STATE TOTAL	137	\$166,806	8,149	\$51,003,785	34,107	\$2,699,560	510,343	\$118,951,839	2	\$27,166
ADAIR	0	\$0	45	\$238,926	407	\$17,863	6	\$329	0	\$0
ANDREW	0	\$0	25	\$234,764	53	\$3,478	1	\$23	0	\$0
ATCHISON	0	\$0	7	\$50,814	21	\$970	0	\$0	0	\$0
AUDRAIN	0	\$0	17	\$60,614	132	\$6,673	3,285	\$766,466	0	\$0
BARRY	0	\$0	83	\$647,952	340	\$24,098	0	-\$46	0	\$0
BARTON	0	\$0	36	\$181,726	86	\$9,031	0	\$154	0	\$0
BATES	1	\$684	16	\$179,865	67	\$7,787	2,028	\$488,223	0	\$0
BENTON	0	\$0	18	\$101,889	119	\$7,101	2,427	\$567,282	0	\$0
BOLLINGER	0	\$0	39	\$227,862	315	\$22,334	3	\$353	0	\$0
BOONE	4	\$5,388	126	\$915,300	412	\$28,366	15,868	\$3,683,193	0	\$0
BUCHANAN	3	\$927	269	\$1,728,587	567	\$43,247	11	\$1,544	0	\$0
BUTLER	1	\$3,027	183	\$1,146,079	1,564	\$91,203	6	\$915	0	\$0
CALDWELL	1	\$1,537	14	\$55,082	36	\$2,102	2	\$950	0	\$0
CALLAWAY	0	\$0	44	\$286,283	181	\$9,073	5,082	\$1,187,075	0	\$0
CAMDEN	0	\$0	29	\$180,524	164	\$14,387	5,356	\$1,227,898	0	\$0
CAPE GIRARDEAU	3	\$1,152	182	\$783,211	1,034	\$77,322	6	\$581	0	\$0
CARROLL	0	\$0	18	\$105,067	32	\$4,468	1	\$163	0	\$0
CARTER	0	\$0	25	\$253,052	176	\$11,100	0	\$0	0	\$0
CASS	5	\$3,639	55	\$288,804	281	\$16,547	10,450	\$2,578,634	0	\$0
CEDAR	0	\$0	12	\$66,282	60	\$7,186	2,172	\$541,689	0	\$0
CHARITON	0	\$0	5	\$37,661	74	\$3,781	844	\$203,280	0	\$0
CHRISTIAN	0	\$0	128	\$471,088	584	\$74,793	8	\$139	0	\$0
CLARK	0	\$0	7	\$56,743	36	\$1,456	0	-\$6	0	\$0
CLAY	2	\$978	131	\$1,109,424	332	\$24,779	20,291	\$5,106,990	0	\$0
CLINTON	0	\$0	37	\$575,542	81	\$4,191	4	\$477	0	\$0
COLE	0	\$0	52	\$288,210	321	\$25,611	8,218	\$1,922,649	0	\$0
COOPER	1	\$456	14	\$123,237	49	\$3,117	1,998	\$449,802	0	\$0
CRAWFORD	1	\$1,479	75	\$497,200	177	\$17,092	6	\$577	0	\$0
DADE	0	\$0	11	\$30,169	66	\$4,761	1	\$5	0	\$0
DALLAS	0	\$0	40	\$178,924	156	\$11,868	0	\$0	0	\$0
DAVISS	0	\$0	18	\$129,461	33	\$1,445	4	\$212	0	\$0
DEKALB	0	\$0	16	\$92,760	41	\$2,043	0	\$0	0	\$0
DENT	1	\$305	45	\$352,572	103	\$7,592	4	\$1,652	0	\$0
DOUGLAS	1	\$937	23	\$76,629	188	\$21,283	0	\$5	0	\$0
DUNKLIN	2	\$905	166	\$743,256	1,257	\$83,593	1	\$119	0	\$0
FRANKLIN	2	\$992	92	\$812,732	240	\$19,286	11,516	\$2,626,797	0	\$0
GASCONADE	0	\$0	16	\$53,625	53	\$2,888	1,660	\$377,590	0	\$0
GENTRY	0	\$0	10	\$59,523	21	\$968	0	\$0	0	\$0
GREENE	2	\$2,282	672	\$3,360,131	2,706	\$224,168	40	\$2,658	0	\$0
GRUNDY	0	\$0	28	\$265,045	24	\$1,173	3	\$335	0	\$0
HARRISON	0	\$0	16	\$83,933	18	\$1,286	0	\$0	0	\$0
HENRY	0	\$0	28	\$150,252	69	\$8,027	3,148	\$779,192	0	\$0
HICKORY	0	\$0	13	\$66,251	111	\$5,372	5	\$723	0	\$0
HOLT	0	\$0	5	\$35,323	28	\$1,476	1	\$132	0	\$0
HOWARD	0	\$0	8	\$64,060	35	\$1,922	1,142	\$258,978	0	\$0
HOWELL	1	\$699	98	\$607,354	487	\$38,388	7	\$1,249	0	\$0
IRON	2	\$855	44	\$174,946	286	\$19,784	3	\$17	0	\$0
JACKSON	24	\$27,701	869	\$6,795,854	1,842	\$161,165	102,525	\$25,426,032	1	\$15,034
JASPER	0	\$0	334	\$1,613,540	643	\$61,793	10	\$673	0	\$0
JEFFERSON	1	\$18	199	\$1,334,184	901	\$77,901	22,268	\$5,004,938	0	\$0
JOHNSON	1	\$4,673	33	\$186,432	128	\$7,747	4,684	\$1,164,742	0	\$0
KNOX	0	\$0	6	\$17,473	70	\$2,213	2	\$10	0	\$0
LACLEDE	1	\$382	42	\$258,152	154	\$14,287	6,165	\$1,443,838	0	\$0
LAFAYETTE	0	\$0	34	\$211,892	130	\$10,601	3,973	\$982,783	0	\$0
LAWRENCE	0	\$0	100	\$572,059	372	\$30,526	2	\$205	0	\$0
LEWIS	0	\$0	15	\$48,242	70	\$3,158	0	\$0	0	\$0
LINCOLN	0	\$0	52	\$284,978	252	\$24,161	6,775	\$1,528,243	0	\$0

NOTE: COUNTY REPRESENTS WHERE THE RECIPIENT LIVES, NOT NECESSARILY WHERE THE SERVICE WAS PROVIDED.



**TABLE 22  
MO HEALTHNET RECIPIENTS AND PAYMENTS BY TYPE OF SERVICE  
NOVEMBER 2016**

	INDEPENDENT LIVING WAIVER RECIPIENTS	INDEPENDENT LIVING WAIVER PAYMENTS	INPATIENT HOSPITAL RECIPIENTS	INPATIENT HOSPITAL PAYMENTS	LAB & X-RAY SERVICES RECIPIENTS	LAB & X-RAY SERVICES PAYMENTS	MANAGED CARE RECIPIENTS	MANAGED CARE PAYMENTS	MENTAL HOSPITAL RECIPIENTS	MENTAL HOSPITAL PAYMENTS
LINN	0	\$0	5	\$68,741	86	\$2,747	1,524	\$356,578	0	\$0
LIVINGSTON	0	\$0	34	\$184,122	35	\$1,846	4	\$489	0	\$0
MCDONALD	0	\$0	55	\$159,371	155	\$9,966	1	\$161	0	\$0
MACON	0	\$0	9	\$61,002	95	\$5,019	1,871	\$422,841	0	\$0
MADISON	0	\$0	18	\$177,480	209	\$10,744	2,115	\$448,269	0	\$0
MARIES	0	\$0	3	\$7,484	39	\$2,940	909	\$214,795	0	\$0
MARION	0	\$0	33	\$254,854	124	\$8,652	4,065	\$953,395	0	\$0
MERCER	0	\$0	9	\$104,021	6	\$372	0	\$0	0	\$0
MILLER	1	\$3,798	21	\$39,050	183	\$10,988	3,743	\$873,935	0	\$0
MISSISSIPPI	0	\$0	41	\$169,203	211	\$21,514	1	\$584	0	\$0
MONITEAU	0	\$0	9	\$54,791	52	\$4,021	1,764	\$383,499	0	\$0
MONROE	0	\$0	10	\$62,383	48	\$2,235	1,031	\$240,742	0	\$0
MONTGOMERY	1	\$55	13	\$71,805	57	\$4,213	1,586	\$362,923	0	\$0
MORGAN	0	\$0	23	\$110,083	146	\$9,626	3,024	\$681,988	0	\$0
NEW MADRID	0	\$0	56	\$454,134	317	\$22,778	0	\$0	0	\$0
NEWTON	0	\$0	110	\$479,943	231	\$17,615	1	\$146	0	\$0
NODAWAY	0	\$0	19	\$40,156	37	\$2,629	0	\$0	0	\$0
OREGON	2	\$1,359	25	\$133,538	126	\$8,207	0	\$0	0	\$0
OSAGE	0	\$0	8	\$30,007	32	\$1,838	931	\$212,971	0	\$0
OZARK	0	\$0	20	\$86,491	91	\$10,104	0	\$0	0	\$0
PEMISCOT	0	\$0	105	\$259,224	455	\$34,418	1	-\$9	0	\$0
PERRY	1	\$787	20	\$189,706	63	\$5,311	2,124	\$460,114	0	\$0
PETTIS	1	\$824	47	\$206,811	413	\$25,413	7,302	\$1,648,925	0	\$0
PHELPS	0	\$0	42	\$217,441	145	\$11,267	5,755	\$1,316,537	0	\$0
PIKE	0	\$0	17	\$161,249	52	\$4,936	2,285	\$518,876	0	\$0
PLATTE	0	\$0	34	\$165,273	103	\$6,977	6,247	\$1,595,413	0	\$0
POLK	0	\$0	33	\$162,847	179	\$11,609	4,676	\$1,156,001	0	\$0
PULASKI	0	\$0	32	\$214,610	94	\$8,441	5,062	\$1,193,484	0	\$0
PUTMAN	1	\$843	12	\$50,550	43	\$2,270	0	\$0	0	\$0
RALLS	0	\$0	3	\$32,884	24	\$1,220	919	\$210,819	0	\$0
RANDOLPH	1	\$937	28	\$193,979	310	\$13,324	3,734	\$875,646	0	\$0
RAY	0	\$0	11	\$122,512	44	\$1,838	2,524	\$632,789	0	\$0
REYNOLDS	0	\$0	20	\$56,715	126	\$7,744	8	\$1,208	0	\$0
RIPLEY	0	\$0	49	\$209,836	539	\$35,674	0	\$0	0	\$0
ST. CHARLES	12	\$13,491	134	\$756,221	502	\$41,104	21,901	\$4,878,843	0	\$0
ST. CLAIR	0	\$0	11	\$117,254	38	\$2,658	1,284	\$330,817	0	\$0
ST. FRANCOIS	3	\$1,587	85	\$506,905	615	\$57,499	9,974	\$2,216,709	0	\$0
STE. GENEVIEVE	1	\$244	11	\$38,957	47	\$4,904	1,927	\$442,999	0	\$0
SAL. LOUIS COUNTY	24	\$48,593	732	\$5,759,988	3,441	\$284,634	97,501	\$21,647,213	0	\$0
SALINE	0	\$0	15	\$240,066	176	\$9,196	3,170	\$729,612	0	\$0
SCHUYLER	0	\$0	7	\$53,479	52	\$2,916	0	\$0	0	\$0
SCOTLAND	0	\$0	5	\$17,370	20	\$1,168	2	\$127	0	\$0
SCOTT	2	\$1,547	124	\$638,023	702	\$62,761	3	\$397	0	\$0
SHANNON	0	\$0	18	\$37,922	95	\$9,540	1	\$348	0	\$0
SHELBY	0	\$0	5	\$30,154	25	\$2,023	874	\$194,213	0	\$0
STODDARD	2	\$1,192	85	\$319,671	719	\$47,717	0	\$391	0	\$0
STONE	0	\$0	55	\$304,194	188	\$21,204	0	\$0	0	\$0
SULLIVAN	0	\$0	13	\$56,652	117	\$4,463	4	\$363	0	\$0
TANEY	0	\$0	114	\$541,148	322	\$22,349	7	\$842	0	\$0
TEXAS	1	\$1,154	68	\$209,737	189	\$17,258	7	\$828	0	\$0
VERNON	0	\$0	26	\$221,927	116	\$11,023	3,031	\$765,120	0	\$0
WARREN	0	\$0	29	\$116,766	105	\$9,144	4,196	\$941,692	0	\$0
WASHINGTON	6	\$3,384	42	\$251,682	235	\$29,959	4,428	\$1,012,224	0	\$0
WAYNE	0	\$0	42	\$294,004	424	\$25,126	1	\$162	0	\$0
WEBSTER	0	\$0	73	\$273,726	323	\$30,585	6	\$97	0	\$0
WORTH	0	\$0	5	\$22,923	4	\$63	0	\$0	0	\$0
WRIGHT	0	\$0	57	\$212,826	262	\$18,927	5	\$730	0	\$0
ST. LOUIS CITY	17	\$27,714	672	\$5,335,909	2,254	\$235,392	56,625	\$12,647,326	1	\$12,132
INVALID COUNTY	1	\$279	22	\$102,441	81	\$9,413	177	\$47,207	0	\$0

NOTE: COUNTY REPRESENTS WHERE THE RECIPIENT LIVES, NOT NECESSARILY WHERE THE SERVICE WAS PROVIDED.

**TABLE 22  
MO HEALTHNET RECIPIENTS AND PAYMENTS BY TYPE OF SERVICE  
NOVEMBER 2016**

	MENTAL HOSPITAL TCM RECIPIENTS	MENTAL HOSPITAL TCM PAYMENTS	MR/DD WAIVER RECIPIENTS	MR/DD WAIVER PAYMENTS	NON-EMERG. TRANSPORT. RECIPIENTS	NON-EMERG. TRANSPORT. PAYMENTS	NON-PART. PROVIDERS RECIPIENTS	NON-PART. PROVIDERS PAYMENTS
STATE TOTAL	13,637	\$4,609,662	10,116	\$69,497,701	959,805	\$3,251,152	55	\$1,987
ADAIR	229	\$69,414	135	\$729,112	4,039	\$18,527	0	\$0
ANDREW	23	\$3,836	8	\$19,382	1,812	\$7,364	0	\$0
ATCHISON	12	\$3,974	9	\$45,073	701	\$3,853	0	\$0
AUDRAIN	106	\$35,079	62	\$316,906	4,199	\$15,785	0	\$0
BARRY	88	\$23,190	43	\$231,490	7,348	\$29,526	0	\$0
BARTON	26	\$8,372	11	\$47,192	2,441	\$10,341	0	\$0
BATES	31	\$6,973	25	\$197,864	2,680	\$11,006	1	\$5
BENTON	63	\$21,306	29	\$220,252	3,427	\$16,619	0	\$0
BOLLINGER	1	\$259	13	\$46,865	2,831	\$14,244	0	\$0
BOONE	846	\$209,183	498	\$3,774,384	19,554	\$65,770	1	\$5
BUCHANAN	320	\$101,010	228	\$1,709,304	17,229	\$70,279	0	\$0
BUTLER	10	\$3,591	99	\$603,869	11,858	\$59,787	1	\$7
CALDWELL	17	\$7,845	3	\$24,428	1,322	\$5,155	0	\$0
CALLAWAY	125	\$56,298	85	\$563,694	6,310	\$21,280	0	\$0
CAMDEN	249	\$123,396	107	\$380,296	6,455	\$20,454	0	\$0
CAPE GIRARDEAU	276	\$74,606	151	\$965,648	11,465	\$49,429	0	\$0
CARROLL	5	\$554	16	\$85,766	1,345	\$6,561	0	\$0
CARTER	1	\$346	4	\$8,054	1,694	\$9,019	2	\$14
CASS	166	\$45,348	114	\$668,152	12,237	\$22,855	0	\$0
CEDAR	48	\$16,883	37	\$241,939	2,937	\$12,731	0	\$0
CHARITON	27	\$7,482	15	\$32,928	1,174	\$5,638	0	\$0
CHRISTIAN	232	\$85,018	65	\$228,469	11,522	\$36,143	0	\$0
CLARK	0	\$0	2	\$9,047	1,182	\$4,521	0	\$0
CLAY	653	\$229,554	394	\$2,387,052	23,897	\$44,422	0	\$0
CLINTON	56	\$18,559	37	\$164,007	2,550	\$9,385	2	\$63
COLE	185	\$63,374	107	\$617,427	10,058	\$32,840	1	\$5
COOPER	127	\$43,952	91	\$675,658	2,589	\$10,511	1	\$7
CRAWFORD	3	\$942	3	\$20,597	5,429	\$24,678	0	\$0
DADE	18	\$3,226	5	\$13,858	1,408	\$5,550	0	\$0
DALLAS	24	\$9,668	10	\$16,232	3,318	\$16,344	0	\$0
DAVISS	5	\$959	3	\$12,670	1,431	\$4,712	1	\$8
DEKALB	30	\$6,480	17	\$77,128	1,317	\$7,324	2	\$51
DENT	93	\$30,663	49	\$308,319	3,575	\$18,012	0	\$0
DOUGLAS	6	\$1,163	17	\$138,497	3,003	\$13,267	0	\$0
DUNKLIN	5	\$1,901	43	\$145,401	10,893	\$57,416	0	\$0
FRANKLIN	318	\$117,625	152	\$624,929	14,148	\$35,305	3	\$192
GASCONADE	40	\$9,772	20	\$42,593	2,182	\$8,949	0	\$0
GENTRY	105	\$31,087	97	\$709,807	1,056	\$5,046	0	\$0
GREENE	1,154	\$441,638	642	\$4,718,877	46,454	\$195,064	2	\$21
GRUNDY	38	\$5,340	10	\$54,410	1,890	\$9,495	0	\$0
HARRISON	53	\$16,096	42	\$277,741	1,730	\$7,856	0	\$0
HENRY	47	\$12,427	27	\$172,763	4,304	\$19,718	0	\$0
HICKORY	15	\$5,633	9	\$24,032	1,637	\$8,122	0	\$0
HOLT	4	\$1,210	1	\$6,541	625	\$2,893	0	\$0
HOWARD	102	\$26,103	91	\$768,671	1,517	\$7,182	0	\$0
HOWELL	205	\$75,598	98	\$759,470	9,975	\$48,421	0	\$0
IRON	5	\$2,445	30	\$105,311	2,732	\$16,928	0	\$0
JACKSON	150	\$29,323	1,099	\$8,153,410	125,138	\$254,402	2	\$36
JASPER	565	\$207,544	282	\$1,937,625	24,106	\$91,280	4	\$55
JEFFERSON	482	\$167,217	315	\$1,560,851	27,483	\$70,843	2	\$169
JOHNSON	130	\$49,593	94	\$737,026	5,686	\$11,479	0	\$0
KNOX	2	\$78	6	\$7,480	604	\$2,995	0	\$0
LACLEDE	60	\$20,689	31	\$148,979	7,770	\$28,364	1	\$12
LAFAYETTE	188	\$60,592	158	\$1,927,086	5,072	\$12,440	0	\$0
LAWRENCE	120	\$35,892	31	\$105,894	7,778	\$28,349	0	\$0
LEWIS	1	\$26	9	\$11,594	1,374	\$6,782	0	\$0
LINCOLN	178	\$69,954	101	\$720,973	8,407	\$28,115	0	\$0

NOTE: COUNTY REPRESENTS WHERE THE RECIPIENT LIVES, NOT NECESSARILY WHERE THE SERVICE WAS PROVIDED.

**TABLE 22  
MO HEALTHNET RECIPIENTS AND PAYMENTS BY TYPE OF SERVICE  
NOVEMBER 2016**

	MENTAL HOSPITAL TCM RECIPIENTS	MENTAL HOSPITAL TCM PAYMENTS	MR/DD WAIVER RECIPIENTS	MR/DD WAIVER PAYMENTS	NON-EMERG. TRANSPORT. RECIPIENTS	NON-EMERG. TRANSPORT. PAYMENTS	NON-PART. PROVIDERS RECIPIENTS	NON-PART. PROVIDERS PAYMENTS
LINN	47	\$8,312	9	\$10,032	2,083	\$9,481	0	\$0
LIVINGSTON	69	\$16,304	22	\$103,769	2,251	\$12,372	0	\$0
MCDONALD	45	\$20,304	20	\$129,642	5,309	\$16,899	0	\$0
MACON	4	\$821	31	\$81,611	2,374	\$9,536	0	\$0
MADISON	78	\$36,832	41	\$276,990	3,050	\$14,841	0	\$0
MARIES	15	\$4,294	5	\$4,253	1,233	\$5,221	0	\$0
MARION	205	\$74,624	108	\$463,522	5,799	\$28,710	0	\$0
MERCER	8	\$1,434	1	\$780	507	\$2,491	2	\$21
MILLER	103	\$59,374	35	\$62,303	4,779	\$17,707	0	\$0
MISSISSIPPI	33	\$7,457	10	\$89,635	3,859	\$20,512	0	\$0
MONITEAU	34	\$11,820	17	\$103,457	2,119	\$6,562	0	\$0
MONROE	3	\$976	24	\$107,288	1,358	\$5,604	0	\$0
MONTGOMERY	29	\$9,516	18	\$70,062	2,093	\$9,138	0	\$0
MORGAN	94	\$33,687	49	\$254,148	3,988	\$17,704	0	\$0
NEW MADRID	57	\$18,836	5	\$53,528	4,886	\$26,280	0	\$0
NEWTON	163	\$58,548	60	\$301,689	10,443	\$38,573	3	\$75
NODAWAY	66	\$19,120	42	\$250,848	1,964	\$9,461	0	\$0
OREGON	68	\$22,474	60	\$616,846	2,967	\$14,865	1	\$7
OSAGE	45	\$13,971	12	\$29,822	1,205	\$4,598	0	\$0
OZARK	21	\$7,304	5	\$4,019	2,194	\$10,009	0	\$0
PEMISCOT	38	\$13,522	2	\$4,015	6,387	\$33,313	0	\$0
PERRY	96	\$30,974	52	\$368,622	2,821	\$11,642	0	\$0
PETTIS	207	\$67,288	127	\$910,040	9,204	\$32,920	1	\$21
PHELPS	285	\$107,965	200	\$1,124,814	7,613	\$30,792	1	\$12
PIKE	139	\$61,068	73	\$473,205	2,995	\$12,279	0	\$0
PLATTE	233	\$101,866	118	\$433,054	7,205	\$12,507	0	\$0
POLK	157	\$42,717	86	\$680,879	6,146	\$24,226	0	\$0
PULASKI	4	\$1,062	17	\$66,149	6,229	\$20,179	0	\$0
PUTMAN	13	\$4,303	3	\$7,643	797	\$3,756	0	\$0
RALLS	9	\$2,650	26	\$134,944	1,201	\$4,946	0	\$0
RANDOLPH	148	\$51,391	62	\$166,531	5,076	\$22,721	0	\$0
RAY	83	\$33,385	56	\$341,773	3,202	\$8,106	0	\$0
REYNOLDS	12	\$3,033	8	\$36,590	1,547	\$8,583	0	\$0
RIPLEY	2	\$433	18	\$104,340	4,263	\$22,566	2	\$14
ST. CHARLES	734	\$293,838	606	\$4,229,119	26,047	\$58,560	0	\$0
ST. CLAIR	9	\$2,877	2	\$3,432	1,773	\$7,716	0	\$0
ST. FRANCOIS	151	\$49,352	81	\$219,847	14,133	\$67,512	1	\$94
STE.GENEVIEVE	66	\$15,993	35	\$162,547	2,503	\$9,249	0	\$0
ST. LOUIS COUNTY	100	\$40,827	1,028	\$9,094,354	122,246	\$318,620	7	\$500
SALINE	219	\$69,604	163	\$2,576,207	4,198	\$16,761	1	\$14
SCHUYLER	24	\$6,065	6	\$12,599	797	\$3,199	0	\$0
SCOTLAND	13	\$4,916	2	\$1,064	702	\$2,551	0	\$0
SCOTT	160	\$37,135	82	\$866,433	10,107	\$48,689	0	\$0
SHANNON	20	\$7,679	7	\$52,190	2,177	\$11,270	0	\$0
SHELBY	1	\$1,382	11	\$8,045	1,102	\$3,875	0	\$0
STODDARD	143	\$32,849	95	\$650,434	6,747	\$35,600	0	\$0
STONE	27	\$7,811	11	\$15,803	4,661	\$18,397	0	\$0
SULLIVAN	28	\$8,001	8	\$11,949	1,281	\$6,353	0	\$0
TANEY	124	\$42,657	42	\$172,214	10,381	\$36,463	0	\$0
TEXAS	76	\$24,163	35	\$211,093	5,043	\$23,070	0	\$0
VERNON	136	\$53,129	104	\$1,266,389	4,087	\$17,893	1	\$5
WARREN	120	\$30,387	90	\$615,655	5,020	\$14,712	0	\$0
WASHINGTON	2	\$2,151	57	\$160,633	6,276	\$29,712	0	\$0
WAYNE	33	\$16,347	23	\$102,590	3,396	\$18,819	0	\$0
WEBSTER	98	\$29,186	29	\$116,142	6,428	\$22,786	0	\$0
WORTH	3	\$959	1	\$205	296	\$1,469	0	\$0
WRIGHT	29	\$6,115	16	\$93,095	5,009	\$22,517	0	\$0
ST. LOUIS CITY	567	\$142,491	189	\$833,000	78,556	\$264,348	9	\$570
INVALID COUNTY	73	\$35,801	91	\$852,800	794	\$538	0	\$0

NOTE: COUNTY REPRESENTS WHERE THE RECIPIENT LIVES, NOT NECESSARILY WHERE THE SERVICE WAS PROVIDED.

**TABLE 22  
MO HEALTHNET RECIPIENTS AND PAYMENTS BY TYPE OF SERVICE  
NOVEMBER 2016**

	NURSE PRACTITIONER RECIPIENTS	NURSE PRACTITIONER PAYMENTS	NURSING FACILITY RECIPIENTS	NURSING FACILITY PAYMENTS	OPTOMETRIC SERVICES RECIPIENTS	OPTOMETRIC SERVICES PAYMENTS	OUTPATIENT HOSPITAL RECIPIENTS	OUTPATIENT HOSPITAL PAYMENTS	PERSONAL CARE RECIPIENTS	PERSONAL CARE PAYMENTS
STATE TOTAL	173	\$9,599	24,638	\$96,837,836	13,335	\$878,777	118,680	\$55,407,660	51,921	\$59,169,124
ADAIR	1	\$17	97	\$336,048	119	\$7,817	675	\$305,263	168	\$115,471
ANDREW	0	\$0	93	\$351,366	37	\$2,694	423	\$261,538	60	\$51,089
ATCHISON	2	\$156	45	\$169,421	7	\$699	131	\$96,441	42	\$29,118
AUDRAIN	0	\$0	78	\$310,740	51	\$3,174	498	\$187,799	144	\$92,951
BARRY	0	\$0	136	\$519,854	195	\$13,883	1,200	\$582,245	250	\$289,250
BARTON	0	\$0	73	\$274,092	98	\$5,670	504	\$230,496	88	\$76,741
BATES	0	\$0	98	\$382,335	19	\$1,010	352	\$146,792	127	\$109,949
BENTON	0	\$0	110	\$392,965	46	\$2,611	497	\$291,054	247	\$244,773
BOLLINGER	4	\$440	66	\$217,250	88	\$6,578	452	\$158,386	219	\$203,321
BOONE	0	\$0	286	\$1,159,023	136	\$7,941	2,239	\$1,032,896	498	\$477,128
BUCHANAN	0	\$0	332	\$1,199,327	373	\$28,834	4,519	\$2,108,640	681	\$590,139
BUTLER	14	\$1,395	279	\$989,846	404	\$29,929	1,847	\$1,237,357	1,024	\$950,798
CALDWELL	0	\$0	41	\$146,065	25	\$1,900	264	\$130,289	33	\$22,069
CALLAWAY	0	\$0	124	\$488,801	65	\$5,503	764	\$289,411	166	\$100,857
CAMDEN	0	\$0	109	\$448,428	50	\$3,566	559	\$294,427	136	\$88,250
CAPE GIRARDEAU	0	\$0	320	\$1,186,735	281	\$20,405	1,961	\$691,953	680	\$581,818
CARROLL	0	\$0	51	\$168,923	55	\$3,435	340	\$141,128	51	\$38,012
CARTER	0	\$0	18	\$64,290	46	\$3,775	231	\$135,671	234	\$226,967
CASS	0	\$0	404	\$1,542,555	51	\$3,043	976	\$828,839	271	\$276,494
CEDAR	0	\$0	76	\$243,617	32	\$1,639	355	\$148,964	178	\$121,142
CHARITON	0	\$0	130	\$501,383	13	\$790	97	\$52,147	57	\$47,365
CHRISTIAN	0	\$0	123	\$451,978	306	\$20,955	1,562	\$621,371	370	\$262,892
CLARK	0	\$0	25	\$135,495	22	\$1,681	157	\$36,881	44	\$23,740
CLAY	0	\$0	415	\$1,545,950	131	\$5,910	2,044	\$1,148,484	673	\$800,697
CLINTON	0	\$0	105	\$419,017	71	\$5,356	603	\$191,906	59	\$60,962
COLE	0	\$0	228	\$888,641	91	\$6,241	986	\$446,418	242	\$155,262
COOPER	0	\$0	94	\$347,709	27	\$3,052	287	\$98,867	63	\$47,076
CRAWFORD	0	\$0	133	\$655,707	127	\$9,361	980	\$473,184	358	\$310,767
DADE	0	\$0	37	\$132,757	59	\$3,853	225	\$111,639	44	\$31,004
DALLAS	0	\$0	107	\$398,556	126	\$8,109	602	\$192,235	162	\$136,561
DAVISS	0	\$0	20	\$69,308	53	\$3,775	284	\$197,136	21	\$15,536
DEKALB	0	\$0	76	\$258,798	39	\$2,490	377	\$165,218	75	\$55,566
DENT	0	\$0	70	\$284,032	153	\$11,304	738	\$322,602	371	\$414,278
DOUGLAS	0	\$0	51	\$184,990	110	\$7,291	324	\$180,957	121	\$92,313
DUNKLIN	7	\$746	301	\$1,158,583	390	\$24,094	2,285	\$1,088,935	1,347	\$1,392,606
FRANKLIN	6	\$326	357	\$1,308,525	81	\$4,751	1,347	\$663,416	412	\$346,774
GASCONADE	0	\$0	109	\$413,468	20	\$1,293	251	\$88,602	100	\$72,999
GENTRY	0	\$0	58	\$330,060	20	\$1,207	318	\$118,978	20	\$13,994
GREENE	0	\$0	1,000	\$3,847,023	1,015	\$70,871	7,676	\$3,597,879	1,561	\$1,149,944
GRUNDY	0	\$0	112	\$396,108	111	\$6,347	422	\$165,699	103	\$67,030
HARRISON	0	\$0	56	\$202,109	40	\$2,704	458	\$191,390	56	\$37,184
HENRY	0	\$0	109	\$395,068	35	\$2,750	691	\$242,800	277	\$221,125
HICKORY	0	\$0	45	\$155,585	40	\$2,266	269	\$98,791	81	\$69,094
HOLT	0	\$0	37	\$156,653	17	\$1,181	117	\$57,930	34	\$29,833
HOWARD	0	\$0	68	\$230,773	38	\$1,416	210	\$92,587	62	\$37,780
HOWELL	6	\$476	317	\$1,285,174	247	\$18,796	1,837	\$542,682	516	\$328,295
IRON	1	\$27	155	\$634,122	97	\$6,423	513	\$210,784	328	\$377,709
JACKSON	2	\$144	2,758	\$11,452,155	515	\$29,032	12,764	\$9,025,242	5,152	\$6,822,921
JASPER	1	\$79	325	\$1,194,951	590	\$40,330	4,872	\$2,499,367	895	\$710,919
JEFFERSON	28	\$1,183	848	\$3,371,459	189	\$11,433	2,309	\$906,467	983	\$1,060,205
JOHNSON	1	\$12	157	\$597,414	37	\$2,270	572	\$182,788	176	\$179,766
KNOX	0	\$0	10	\$34,735	25	\$2,118	104	-\$5,970	64	\$33,835
LACLEDE	0	\$0	132	\$461,098	97	\$4,943	726	\$267,984	278	\$164,457
LAFAYETTE	0	\$0	172	\$656,483	22	\$1,223	515	\$299,951	164	\$173,837
LAWRENCE	0	\$0	123	\$524,551	222	\$15,038	1,247	\$711,496	252	\$238,553
LEWIS	0	\$0	93	\$343,662	36	\$2,043	156	\$39,026	36	\$20,516
LINCOLN	8	\$197	204	\$771,918	84	\$4,335	932	\$322,846	356	\$299,371

NOTE: COUNTY REPRESENTS WHERE THE RECIPIENT LIVES, NOT NECESSARILY WHERE THE SERVICE WAS PROVIDED.

**TABLE 22  
MO HEALTHNET RECIPIENTS AND PAYMENTS BY TYPE OF SERVICE  
NOVEMBER 2016**

	NURSE PRACTITIONER RECIPIENTS	NURSE PRACTITIONER PAYMENTS	NURSING FACILITY RECIPIENTS	NURSING FACILITY PAYMENTS	OPTOMETRIC SERVICES RECIPIENTS	OPTOMETRIC SERVICES PAYMENTS	OUTPATIENT HOSPITAL RECIPIENTS	OUTPATIENT HOSPITAL PAYMENTS	PERSONAL CARE RECIPIENTS	PERSONAL CARE PAYMENTS
LINN	2	\$74	116	\$445,337	45	\$2,442	256	\$97,420	84	\$53,508
LIVINGSTON	0	\$0	122	\$557,890	87	\$5,218	558	\$205,451	113	\$69,116
MCDONALD	0	\$0	70	\$296,350	100	\$7,265	770	\$287,318	150	\$136,541
MACON	4	\$268	100	\$403,987	21	\$1,156	257	\$173,189	93	\$65,553
MADISON	0	\$0	150	\$664,131	52	\$2,909	362	\$134,366	316	\$296,979
MARIES	0	\$0	60	\$218,892	19	\$1,046	125	\$48,947	54	\$42,926
MARION	1	\$57	343	\$1,424,233	123	\$6,606	511	\$133,064	362	\$250,897
MERCER	0	\$0	23	\$87,526	16	\$1,059	103	\$65,108	22	\$11,784
MILLER	0	\$0	185	\$724,355	63	\$2,653	456	\$133,770	134	\$75,958
MISSISSIPPI	0	\$0	105	\$350,833	152	\$11,306	648	\$269,887	514	\$543,572
MONITEAU	0	\$0	74	\$262,790	14	\$849	169	\$91,552	44	\$30,956
MONROE	0	\$0	43	\$161,801	11	\$913	112	\$55,045	80	\$46,269
MONTGOMERY	2	\$26	149	\$524,581	28	\$1,694	226	\$74,630	46	\$39,868
MORGAN	0	\$0	112	\$434,062	37	\$2,335	423	\$151,459	142	\$81,310
NEW MADRID	0	\$0	178	\$732,581	180	\$12,011	777	\$293,872	603	\$615,687
NEWTON	1	\$105	264	\$999,204	198	\$14,779	1,828	\$871,805	308	\$259,502
NODAWAY	0	\$0	89	\$312,363	55	\$5,042	402	\$240,939	65	\$43,346
OREGON	3	\$338	53	\$183,787	70	\$5,373	570	\$148,011	216	\$168,986
OSAGE	0	\$0	65	\$249,181	16	\$1,168	140	\$59,448	37	\$21,412
OZARK	4	\$172	89	\$341,961	66	\$4,928	281	\$93,258	70	\$51,936
PEMISCOT	2	\$146	103	\$416,001	204	\$14,776	1,083	\$465,497	959	\$1,034,224
PERRY	0	\$0	100	\$369,249	25	\$1,418	341	\$188,444	140	\$130,131
PETTIS	0	\$0	363	\$1,497,130	88	\$4,753	906	\$418,728	399	\$415,843
PHELPS	0	\$0	195	\$677,283	74	\$3,956	819	\$319,181	355	\$260,695
PIKE	0	\$0	78	\$281,519	53	\$3,081	350	\$146,784	108	\$79,996
PLATTE	0	\$0	165	\$631,352	41	\$1,866	535	\$272,631	174	\$151,679
POLK	0	\$0	218	\$839,838	52	\$3,718	764	\$191,184	273	\$167,407
PULASKI	0	\$0	118	\$435,890	62	\$3,343	485	\$245,701	176	\$139,555
PUTMAN	0	\$0	31	\$48,961	22	\$1,651	138	\$41,953	46	\$30,789
RALLS	0	\$0	53	\$218,126	11	\$657	86	\$29,548	54	\$40,014
RANDOLPH	2	\$91	221	\$888,366	52	\$2,863	668	\$391,168	257	\$197,394
RAY	0	\$0	138	\$535,563	26	\$1,060	326	\$183,583	101	\$93,574
REYNOLDS	0	\$0	26	\$82,845	38	\$2,415	235	\$84,935	236	\$270,121
RIPLEY	0	\$0	45	\$172,034	98	\$7,350	852	\$566,181	605	\$587,666
ST. CHARLES	14	\$731	584	\$2,153,897	130	\$7,743	2,009	\$600,170	512	\$548,034
ST. CLAIR	0	\$0	27	\$103,943	15	\$908	275	\$86,391	111	\$93,038
ST. FRANCOIS	1	\$38	402	\$1,530,026	150	\$9,775	1,460	\$759,386	1,256	\$1,214,322
STE. GENEVIEVE	6	\$311	64	\$245,432	25	\$1,349	250	\$154,150	100	\$113,547
ST. LOUIS COUNTY	27	\$761	4,053	\$16,521,214	819	\$45,228	9,599	\$3,437,206	7,869	\$12,232,790
SALINE	0	\$0	114	\$430,646	51	\$2,188	404	\$135,376	221	\$169,309
SCHUYLER	0	\$0	23	\$103,018	19	\$1,672	108	\$34,737	19	\$12,473
SCOTLAND	0	\$0	22	\$67,384	23	\$1,844	120	\$46,428	25	\$13,736
SCOTT	0	\$0	224	\$796,684	298	\$19,942	1,862	\$818,722	938	\$850,849
SHANNON	0	\$0	43	\$150,721	52	\$3,772	377	\$182,769	166	\$127,617
SHELBY	2	\$108	45	\$173,688	9	\$686	80	\$42,577	41	\$19,187
STODDARD	3	\$509	181	\$624,267	253	\$19,039	1,273	\$485,939	632	\$580,371
STONE	0	\$0	105	\$435,854	108	\$7,568	698	\$290,450	130	\$88,272
SULLIVAN	0	\$0	96	\$403,406	58	\$3,906	247	\$106,085	59	\$47,081
TANEY	0	\$0	158	\$614,433	266	\$20,587	1,473	\$564,746	259	\$175,256
TEXAS	0	\$0	113	\$418,058	105	\$7,583	879	\$438,262	260	\$219,452
VERNON	0	\$0	134	\$525,179	53	\$3,321	558	\$324,543	249	\$196,903
WARREN	0	\$0	61	\$213,366	47	\$2,592	510	\$167,905	105	\$77,878
WASHINGTON	2	\$113	88	\$327,284	73	\$5,342	824	\$379,251	644	\$732,347
WAYNE	0	\$0	62	\$230,772	68	\$4,649	517	\$238,663	462	\$470,769
WEBSTER	0	\$0	102	\$388,135	172	\$11,131	836	\$315,953	209	\$159,148
WORTH	0	\$0	14	\$49,965	11	\$921	74	\$41,544	3	\$1,838
WRIGHT	0	\$0	108	\$418,766	133	\$9,578	651	\$342,360	260	\$180,631
ST. LOUIS CITY	16	\$554	1,574	\$6,649,311	700	\$41,004	8,110	\$3,153,823	8,837	\$13,336,536
INVALID COUNTY	0	\$0	1	\$4,708	24	\$1,647	280	\$137,863	8	\$13,444

NOTE: COUNTY REPRESENTS WHERE THE RECIPIENT LIVES, NOT NECESSARILY WHERE THE SERVICE WAS PROVIDED.

**TABLE 22  
MO HEALTHNET RECIPIENTS AND PAYMENTS BY TYPE OF SERVICE  
NOVEMBER 2016**

	PHARMACY SERVICES RECIPIENTS	PHARMACY SERVICES PAYMENTS	PHYSICALLY DISABLED WAIVER RECIPIENTS	PHYSICALLY DISABLED WAIVER PAYMENTS	PHYSICIAN SERVICES RECIPIENTS	PHYSICIAN SERVICES PAYMENTS	PODIATRY SERVICES RECIPIENTS	PODIATRY SERVICES PAYMENTS
STATE TOTAL	284,947	\$98,617,375	145	\$1,269,815	7,120	\$641,777	6,952	\$258,370
ADAIR	1,429	\$634,801	0	\$0	63	\$8,065	57	\$956
ANDREW	595	\$206,608	0	\$0	18	\$2,641	18	\$1,120
ATCHISON	218	\$66,568	0	\$0	5	\$669	12	\$115
AUDRAIN	1,442	\$538,317	1	\$8,853	68	\$2,154	16	\$2,769
BARRY	1,938	\$680,486	2	\$15,006	33	\$5,084	78	\$2,375
BARTON	793	\$190,788	0	\$0	13	\$1,061	19	\$419
BATES	962	\$717,640	1	\$15,685	10	\$875	21	\$341
BENTON	1,078	\$428,872	1	\$1,262	28	\$1,494	7	\$1,595
BOLLINGER	1,058	\$343,761	1	\$4,813	20	\$2,583	41	\$963
BOONE	5,541	\$1,830,194	5	\$60,876	47	\$2,852	85	\$3,011
BUCHANAN	5,652	\$1,908,406	4	\$28,327	249	\$29,174	189	\$8,175
BUTLER	4,586	\$1,573,371	0	\$0	147	\$7,764	216	\$10,463
CALDWELL	281	\$123,658	0	\$0	4	\$363	6	\$134
CALLAWAY	2,046	\$817,179	2	\$18,534	14	\$894	10	\$863
CAMDEN	1,897	\$787,635	1	\$3,787	21	\$2,278	36	\$1,879
CAPE GIRARDEAU	3,435	\$1,099,010	1	\$98	79	\$11,183	93	\$3,088
CARROLL	471	\$168,930	0	\$0	23	\$1,348	7	\$327
CARTER	657	\$280,625	0	\$0	27	\$499	35	\$929
CASS	3,640	\$1,274,996	2	\$19,733	35	\$3,089	93	\$1,354
CEDAR	967	\$364,556	0	\$0	10	\$1,706	4	\$148
CHARITON	396	\$206,290	0	\$0	10	\$771	6	\$127
CHRISTIAN	3,267	\$1,369,519	2	\$9,492	94	\$15,184	59	\$1,548
CLARK	351	\$84,813	0	\$0	3	\$523	6	\$139
CLAY	6,365	\$2,138,873	4	\$18,315	61	\$2,761	65	\$2,177
CLINTON	794	\$276,489	0	\$0	27	\$1,682	31	\$911
COLE	3,206	\$990,595	1	\$5,034	26	\$1,313	47	\$1,893
COOPER	786	\$217,338	0	\$0	7	\$1,196	29	\$536
CRAWFORD	1,988	\$703,883	1	\$757	97	\$5,201	64	\$3,084
DADE	440	\$151,123	2	\$13,855	6	\$1,813	2	\$83
DALLAS	1,017	\$405,266	1	\$12,096	15	\$1,584	20	\$674
DAVISS	422	\$93,405	0	\$0	15	\$654	14	\$391
DEKALB	381	\$110,467	0	\$0	20	\$825	15	\$614
DENT	1,354	\$395,615	1	\$9,059	71	\$3,829	57	\$2,306
DOUGLAS	930	\$237,874	0	\$0	25	\$8,268	3	\$21
DUNKLIN	4,365	\$1,492,146	0	\$0	219	\$11,586	107	\$3,188
FRANKLIN	4,361	\$1,497,706	2	\$25,103	73	\$4,864	76	\$1,616
GASCONADE	715	\$261,778	0	\$0	2	\$117	15	\$829
GENTRY	418	\$82,497	0	\$0	25	\$2,148	37	\$808
GREENE	13,460	\$5,223,017	8	\$68,450	361	\$66,896	236	\$13,184
GRUNDY	638	\$214,622	0	\$0	19	\$2,296	42	\$454
HARRISON	632	\$172,479	0	\$0	19	\$1,345	14	\$251
HENRY	1,416	\$476,328	2	\$13,087	23	\$1,755	19	\$517
HICKORY	494	\$199,794	1	\$9,980	5	\$1,735	3	\$103
HOLT	189	\$59,013	0	\$0	3	\$452	6	\$306
HOWARD	543	\$168,801	0	\$0	4	\$221	5	\$786
HOWELL	3,057	\$961,761	1	\$18,415	95	\$13,987	42	\$1,668
IRON	1,049	\$489,375	0	\$0	9	\$597	32	\$1,888
JACKSON	30,141	\$10,541,008	17	\$162,442	784	\$46,881	655	\$24,664
JASPER	7,083	\$2,402,814	0	\$0	308	\$33,582	215	\$9,450
JEFFERSON	8,960	\$3,072,785	6	\$89,702	149	\$9,879	209	\$5,892
JOHNSON	1,807	\$530,825	1	\$21,084	15	\$3,182	40	\$983
KNOX	211	\$82,386	0	\$0	9	\$1,200	9	\$124
LACLEDE	2,459	\$718,594	0	\$0	23	\$2,027	51	\$1,379
LAFAYETTE	1,625	\$484,359	1	\$10,989	20	\$2,278	26	\$891
LAWRENCE	2,255	\$677,052	1	\$7,335	65	\$8,118	40	\$1,025
LEWIS	460	\$126,555	0	\$0	2	\$510	35	\$1,352
LINCOLN	2,672	\$926,016	4	\$38,749	45	\$3,300	94	\$2,158

NOTE: COUNTY REPRESENTS WHERE THE RECIPIENT LIVES, NOT NECESSARILY WHERE THE SERVICE WAS PROVIDED.

**TABLE 22**  
**MO HEALTHNET RECIPIENTS AND PAYMENTS BY TYPE OF SERVICE**  
**NOVEMBER 2016**

	PHARMACY SERVICES RECIPIENTS	PHARMACY SERVICES PAYMENTS	PHYSICALLY DISABLED WAIVER RECIPIENTS	PHYSICALLY DISABLED WAIVER PAYMENTS	PHYSICIAN SERVICES RECIPIENTS	PHYSICIAN SERVICES PAYMENTS	PODIATRY SERVICES RECIPIENTS	PODIATRY SERVICES PAYMENTS
LINN	664	\$240,416	0	\$0	31	\$1,882	3	\$265
LIVINGSTON	760	\$262,025	0	\$0	55	\$3,391	15	\$1,051
MCDONALD	1,278	\$322,345	1	\$7,488	32	\$7,792	15	\$455
MACON	790	\$301,563	0	\$0	34	\$2,377	13	\$177
MADISON	1,227	\$463,478	2	\$18,962	11	\$516	36	\$906
MARIES	439	\$143,627	0	\$0	6	\$982	3	\$55
MARION	2,119	\$838,809	2	\$6,622	18	\$2,648	121	\$2,703
MERCER	167	\$75,173	0	\$0	4	\$125	4	\$56
MILLER	1,522	\$627,846	0	\$0	30	\$2,196	32	\$1,139
MISSISSIPPI	1,488	\$404,329	0	\$0	13	\$1,106	80	\$2,578
MONITEAU	611	\$241,477	0	\$0	4	\$193	6	\$59
MONROE	451	\$132,139	1	\$9,114	15	\$1,308	23	\$626
MONTGOMERY	721	\$196,762	0	\$0	27	\$1,284	24	\$350
MORGAN	1,283	\$449,352	1	\$9,337	13	\$683	17	\$1,765
NEW MADRID	1,845	\$565,992	2	\$12,324	16	\$2,471	55	\$2,657
NEWTON	2,963	\$884,779	2	\$16,656	71	\$9,299	88	\$1,652
NODAWAY	602	\$139,171	0	\$0	12	\$1,284	69	\$903
OREGON	992	\$303,434	0	\$0	21	\$2,134	13	\$868
OSAGE	410	\$111,636	0	\$0	2	\$224	13	\$337
OZARK	571	\$213,177	0	\$0	34	\$4,067	13	\$437
PEMISCOT	2,559	\$687,696	0	\$0	159	\$10,027	26	\$840
PERRY	973	\$260,500	0	\$0	12	\$1,258	29	\$373
PETTIS	2,787	\$1,215,146	3	\$25,122	105	\$3,805	24	\$677
PHELPS	2,800	\$820,082	1	\$7,811	103	\$8,158	102	\$5,403
PIKE	953	\$348,588	0	\$0	10	\$886	35	\$2,892
PLATTE	1,780	\$494,966	1	\$9,974	31	\$1,427	37	\$507
POLK	2,006	\$857,044	1	\$6,397	11	\$1,405	63	\$1,129
PULASKI	1,865	\$677,845	1	\$5,276	36	\$2,767	48	\$1,606
PUTMAN	253	\$115,310	0	\$0	4	\$163	2	\$114
RALLS	391	\$149,699	0	\$0	4	\$46	6	\$104
RANDOLPH	1,716	\$581,697	0	\$0	86	\$5,635	34	\$831
RAY	1,033	\$297,180	1	\$12,682	4	\$145	21	\$301
REYNOLDS	642	\$223,904	0	\$0	25	\$587	25	\$1,299
RIPLEY	1,887	\$615,120	0	\$0	44	\$2,728	67	\$2,759
ST. CHARLES	7,557	\$2,566,135	7	\$63,793	137	\$8,891	241	\$6,710
ST. CLAIR	586	\$272,771	0	\$0	2	\$214	7	\$289
ST. FRANCOIS	5,244	\$2,120,696	0	\$0	47	\$6,699	122	\$5,312
STE. GENEVIEVE	913	\$367,271	0	\$0	8	\$1,025	19	\$398
ST. LOUIS COUNTY	31,911	\$10,190,105	29	\$234,110	780	\$50,865	857	\$30,415
SALINE	1,476	\$417,358	0	\$0	22	\$863	7	\$134
SCHUYLER	229	\$59,654	0	\$0	5	\$122	3	\$116
SCOTLAND	239	\$66,128	0	\$0	13	\$1,734	1	\$91
SCOTT	3,571	\$1,205,177	3	\$21,881	32	\$3,943	123	\$3,901
SHANNON	730	\$204,650	0	\$0	24	\$2,250	11	\$374
SHELBY	360	\$130,127	1	\$17,784	4	\$1,245	5	\$331
STODDARD	2,749	\$755,236	0	\$0	35	\$1,908	117	\$3,461
STONE	1,276	\$416,110	2	\$12,043	25	\$4,133	28	\$1,168
SULLIVAN	397	\$160,756	0	\$0	8	\$881	3	\$18
TANEY	2,582	\$767,322	1	\$10,300	53	\$8,284	42	\$1,245
TEXAS	1,600	\$474,199	0	\$0	70	\$7,300	44	\$3,122
VERNON	1,326	\$435,899	1	\$14,084	27	\$2,420	23	\$581
WARREN	1,481	\$467,492	2	\$15,781	33	\$3,343	27	\$1,034
WASHINGTON	2,461	\$937,277	0	\$0	18	\$992	31	\$2,718
WAYNE	1,354	\$380,566	1	\$15,901	43	\$3,885	51	\$1,666
WEBSTER	1,866	\$725,047	1	\$274	83	\$14,923	29	\$1,735
WORTH	99	\$26,566	0	\$0	1	\$83	2	\$43
WRIGHT	1,568	\$632,946	0	\$0	38	\$4,727	28	\$1,735
ST. LOUIS CITY	21,053	\$8,165,805	1	\$5,185	855	\$75,440	495	\$24,589
INVALID COUNTY	378	\$130,120	0	\$0	6	\$272	5	\$263

NOTE: COUNTY REPRESENTS WHERE THE RECIPIENT LIVES, NOT NECESSARILY WHERE THE SERVICE WAS PROVIDED.

**TABLE 22  
MO HEALTHNET RECIPIENTS AND PAYMENTS BY TYPE OF SERVICE  
NOVEMBER 2016**

	PRIVATE HOME ICF/MR RECIPIENTS	PRIVATE HOME ICF/MR PAYMENTS	PSYCH CARE UNDER AGE 22 RECIPIENTS	PSYCH CARE UNDER AGE 22 PAYMENTS	PSYCH REHAB PRIVATE RECIPIENTS	PSYCH REHAB PRIVATE PAYMENTS	PSYCH REHAB PUBLIC RECIPIENTS	PSYCH REHAB PUBLIC PAYMENTS
STATE TOTAL	49	\$289,103	28	\$381,748	27,364	\$23,809,333	0	\$0
ADAIR	0	\$0	0	\$0	293	\$248,992	0	\$0
ANDREW	0	\$0	0	\$0	40	\$14,206	0	\$0
ATCHISON	0	\$0	0	\$0	15	\$5,899	0	\$0
AUDRAIN	0	\$0	0	\$0	201	\$191,009	0	\$0
BARRY	0	\$0	0	\$0	170	\$132,463	0	\$0
BARTON	0	\$0	0	\$0	19	\$19,129	0	\$0
BATES	0	\$0	0	\$0	112	\$66,454	0	\$0
BENTON	0	\$0	0	\$0	157	\$79,469	0	\$0
BOLLINGER	0	\$0	0	\$0	164	\$272,146	0	\$0
BOONE	0	\$0	0	\$0	869	\$837,777	0	\$0
BUCHANAN	0	\$0	0	\$0	827	\$278,237	0	\$0
BUTLER	0	\$0	0	\$0	373	\$305,358	0	\$0
CALDWELL	0	\$0	0	\$0	36	\$21,745	0	\$0
CALLAWAY	0	\$0	0	\$0	203	\$133,484	0	\$0
CAMDEN	0	\$0	0	\$0	209	\$169,295	0	\$0
CAPE GIRARDEAU	0	\$0	0	\$0	477	\$725,627	0	\$0
CARROLL	0	\$0	0	\$0	77	\$43,804	0	\$0
CARTER	0	\$0	0	\$0	35	\$36,906	0	\$0
CASS	0	\$0	0	\$0	379	\$245,262	0	\$0
CEDAR	0	\$0	0	\$0	125	\$288,390	0	\$0
CHARITON	0	\$0	0	\$0	36	\$14,092	0	\$0
CHRISTIAN	0	\$0	0	\$0	143	\$158,168	0	\$0
CLARK	0	\$0	0	\$0	48	\$29,760	0	\$0
CLAY	0	\$0	0	\$0	560	\$668,274	0	\$0
CLINTON	1	\$38,957	0	\$0	50	\$13,913	0	\$0
COLE	0	\$0	0	\$0	499	\$649,534	0	\$0
COOPER	0	\$0	0	\$0	75	\$43,563	0	\$0
CRAWFORD	0	\$0	0	\$0	264	\$226,261	0	\$0
DADE	0	\$0	0	\$0	10	\$7,091	0	\$0
DALLAS	0	\$0	0	\$0	60	\$52,806	0	\$0
DAVISS	0	\$0	0	\$0	43	\$24,056	0	\$0
DEKALB	7	\$1,431	0	\$0	38	\$16,696	0	\$0
DENT	0	\$0	1	\$13,182	115	\$78,365	0	\$0
DOUGLAS	0	\$0	0	\$0	15	\$11,077	0	\$0
DUNKLIN	0	\$0	0	\$0	267	\$205,313	0	\$0
FRANKLIN	0	\$0	2	\$35,773	397	\$204,097	0	\$0
GASCONADE	0	\$0	1	\$6,337	81	\$64,768	0	\$0
GENTRY	0	\$0	0	\$0	12	\$2,293	0	\$0
GREENE	0	\$0	0	\$0	1,242	\$1,495,469	0	\$0
GRUNDY	0	\$0	0	\$0	140	\$99,666	0	\$0
HARRISON	0	\$0	0	\$0	44	\$24,571	0	\$0
HENRY	0	\$0	0	\$0	275	\$197,017	0	\$0
HICKORY	0	\$0	0	\$0	20	\$15,094	0	\$0
HOLT	0	\$0	0	\$0	18	\$5,063	0	\$0
HOWARD	0	\$0	0	\$0	52	\$37,109	0	\$0
HOWELL	0	\$0	0	\$0	196	\$157,205	0	\$0
IRON	0	\$0	0	\$0	82	\$60,861	0	\$0
JACKSON	0	\$0	0	\$0	2,437	\$2,498,123	0	\$0
JASPER	0	\$0	0	\$0	620	\$700,285	0	\$0
JEFFERSON	8	\$42,106	1	\$17,283	538	\$455,086	0	\$0
JOHNSON	0	\$0	0	\$0	234	\$144,437	0	\$0
KNOX	0	\$0	0	\$0	51	\$51,645	0	\$0
LACLEDE	0	\$0	0	\$0	358	\$272,582	0	\$0
LAFAYETTE	0	\$0	0	\$0	191	\$108,992	0	\$0
LAWRENCE	0	\$0	0	\$0	208	\$175,051	0	\$0
LEWIS	0	\$0	0	\$0	63	\$44,716	0	\$0
LINCOLN	0	\$0	0	\$0	338	\$184,243	0	\$0

NOTE: COUNTY REPRESENTS WHERE THE RECIPIENT LIVES, NOT NECESSARILY WHERE THE SERVICE WAS PROVIDED.



**TABLE 22  
MO HEALTHNET RECIPIENTS AND PAYMENTS BY TYPE OF SERVICE  
NOVEMBER 2016**

	PRIVATE HOME ICF/MR RECIPIENTS	PRIVATE HOME ICF/MR PAYMENTS	PSYCH CARE UNDER AGE 22 RECIPIENTS	PSYCH CARE UNDER AGE 22 PAYMENTS	PSYCH REHAB PRIVATE RECIPIENTS	PSYCH REHAB PRIVATE PAYMENTS	PSYCH REHAB PUBLIC RECIPIENTS	PSYCH REHAB PUBLIC PAYMENTS
LINN	0	\$0	0	\$0	125	\$58,872	0	\$0
LIVINGSTON	0	\$0	0	\$0	230	\$115,027	0	\$0
MCDONALD	0	\$0	0	\$0	97	\$80,871	0	\$0
MACON	0	\$0	0	\$0	83	\$56,496	0	\$0
MADISON	0	\$0	1	\$17,283	158	\$139,260	0	\$0
MARIES	0	\$0	0	\$0	26	\$20,922	0	\$0
MARION	0	\$0	0	\$0	706	\$545,971	0	\$0
MERCER	0	\$0	0	\$0	17	\$8,574	0	\$0
MILLER	0	\$0	0	\$0	153	\$101,594	0	\$0
MISSISSIPPI	0	\$0	0	\$0	95	\$82,711	0	\$0
MONITEAU	0	\$0	0	\$0	32	\$16,000	0	\$0
MONROE	0	\$0	0	\$0	55	\$39,580	0	\$0
MONTGOMERY	0	\$0	0	\$0	36	\$27,016	0	\$0
MORGAN	0	\$0	0	\$0	115	\$73,354	0	\$0
NEW MADRID	0	\$0	0	\$0	83	\$43,556	0	\$0
NEWTON	0	\$0	0	\$0	165	\$155,727	0	\$0
NODAWAY	0	\$0	0	\$0	81	\$23,894	0	\$0
OREGON	0	\$0	0	\$0	38	\$31,272	0	\$0
OSAGE	0	\$0	0	\$0	20	\$12,231	0	\$0
OZARK	0	\$0	0	\$0	15	\$8,988	0	\$0
PEMISCOT	0	\$0	0	\$0	109	\$136,031	0	\$0
PERRY	0	\$0	0	\$0	94	\$81,876	0	\$0
PETTIS	0	\$0	0	\$0	248	\$143,395	0	\$0
PHELPS	0	\$0	0	\$0	256	\$198,154	0	\$0
PIKE	0	\$0	0	\$0	89	\$74,045	0	\$0
PLATTE	0	\$0	0	\$0	131	\$227,425	0	\$0
POLK	0	\$0	0	\$0	99	\$73,097	0	\$0
PULASKI	0	\$0	0	\$0	256	\$183,725	0	\$0
PUTMAN	0	\$0	0	\$0	24	\$13,813	0	\$0
RALLS	0	\$0	0	\$0	86	\$71,248	0	\$0
RANDOLPH	0	\$0	0	\$0	165	\$87,325	0	\$0
RAY	0	\$0	0	\$0	51	\$49,779	0	\$0
REYNOLDS	0	\$0	0	\$0	34	\$33,669	0	\$0
RIPLEY	0	\$0	0	\$0	65	\$61,991	0	\$0
ST. CHARLES	0	\$0	7	\$76,474	838	\$610,335	0	\$0
ST. CLAIR	0	\$0	0	\$0	56	\$64,500	0	\$0
ST. FRANCOIS	0	\$0	1	\$17,283	700	\$741,269	0	\$0
STE. GENEVIEVE	0	\$0	0	\$0	113	\$106,919	0	\$0
ST. LOUIS COUNTY	15	\$79,971	10	\$127,848	2,320	\$1,690,077	0	\$0
SALINE	0	\$0	0	\$0	102	\$56,002	0	\$0
SCHUYLER	0	\$0	0	\$0	22	\$14,631	0	\$0
SCOTLAND	0	\$0	0	\$0	26	\$21,293	0	\$0
SCOTT	0	\$0	1	\$17,283	252	\$117,994	0	\$0
SHANNON	0	\$0	0	\$0	19	\$11,918	0	\$0
SHELBY	0	\$0	0	\$0	55	\$40,096	0	\$0
STODDARD	0	\$0	0	\$0	190	\$145,171	0	\$0
STONE	0	\$0	0	\$0	85	\$90,498	0	\$0
SULLIVAN	0	\$0	0	\$0	49	\$27,567	0	\$0
TANEY	0	\$0	0	\$0	170	\$123,720	0	\$0
TEXAS	0	\$0	0	\$0	66	\$48,149	0	\$0
VERNON	0	\$0	0	\$0	217	\$226,974	0	\$0
WARREN	0	\$0	0	\$0	234	\$134,807	0	\$0
WASHINGTON	0	\$0	0	\$0	111	\$87,647	0	\$0
WAYNE	0	\$0	0	\$0	116	\$109,077	0	\$0
WEBSTER	0	\$0	0	\$0	109	\$104,523	0	\$0
WORTH	0	\$0	0	\$0	7	\$2,188	0	\$0
WRIGHT	0	\$0	0	\$0	56	\$42,697	0	\$0
ST. LOUIS CITY	18	\$126,637	3	\$53,001	2,775	\$2,751,638	0	\$0
INVALID COUNTY	0	\$0	0	\$0	38	\$49,166	0	\$0

NOTE: COUNTY REPRESENTS WHERE THE RECIPIENT LIVES, NOT NECESSARILY WHERE THE SERVICE WAS PROVIDED.

**TABLE 22  
MO HEALTHNET RECIPIENTS AND PAYMENTS BY TYPE OF SERVICE  
NOVEMBER 2016**

	PSYCHOLOGIST SERVICES RECIPIENTS	PSYCHOLOGIST SERVICES PAYMENTS	REHAB CENTER SERVICES RECIPIENTS	REHAB CENTER SERVICES PAYMENTS	RURAL HEALTH CLINICS RECIPIENTS	RURAL HEALTH CLINICS PAYMENTS	STATE INSTIT TCM RECIPIENTS	STATE INSTIT TCM PAYMENTS
STATE TOTAL	7,389	\$647,707	144	\$31,095	46,807	\$5,341,639	4,656	\$1,248,955
ADAIR	17	\$2,577	0	\$0	242	\$22,892	0	\$0
ANDREW	23	\$1,370	0	\$0	50	\$4,565	0	\$0
ATCHISON	0	\$0	0	\$0	24	\$2,402	0	\$0
AUDRAIN	13	\$649	0	\$0	105	\$11,606	0	\$0
BARRY	80	\$8,321	0	\$0	779	\$90,150	0	\$0
BARTON	50	\$4,828	0	\$0	232	\$45,232	0	\$0
BATES	27	\$2,556	0	\$0	173	\$20,172	0	\$0
BENTON	52	\$2,627	0	\$0	256	\$25,378	0	\$0
BOLLINGER	3	\$91	0	\$0	495	\$54,031	43	\$9,651
BOONE	150	\$11,580	0	\$0	31	\$3,256	126	\$24,252
BUCHANAN	215	\$11,250	2	\$423	95	\$9,847	1	\$449
BUTLER	72	\$6,855	0	\$0	3,390	\$341,591	129	\$28,175
CALDWELL	5	\$103	0	\$0	68	\$5,850	0	\$0
CALLAWAY	44	\$4,788	0	\$0	45	\$4,198	21	\$4,173
CAMDEN	49	\$4,334	0	\$0	270	\$19,152	0	\$0
CAPE GIRARDEAU	54	\$4,335	3	\$253	1,569	\$157,442	3	\$415
CARROLL	2	\$50	0	\$0	332	\$30,322	0	\$0
CARTER	5	\$414	0	\$0	315	\$31,199	11	\$3,188
CASS	91	\$4,747	0	\$0	166	\$21,303	4	\$700
CEDAR	48	\$6,117	0	\$0	260	\$25,459	0	\$0
CHARITON	2	-\$40	0	\$0	48	\$4,891	0	\$0
CHRISTIAN	249	\$25,718	7	\$890	440	\$52,598	0	\$0
CLARK	5	\$862	0	\$0	99	\$8,079	0	\$0
CLAY	122	\$5,612	3	\$809	20	\$1,725	3	\$881
CLINTON	12	\$825	0	\$0	83	\$5,779	0	\$0
COLE	82	\$6,538	0	\$0	16	\$1,543	7	\$2,627
COOPER	23	\$2,135	0	\$0	87	\$7,616	0	\$0
CRAWFORD	43	\$4,655	0	-\$80	1,012	\$134,263	0	\$0
DADE	36	\$4,468	0	\$0	198	\$35,599	0	\$0
DALLAS	47	\$5,662	1	\$202	823	\$116,281	0	\$0
DAVISS	2	\$96	0	\$0	179	\$14,324	0	\$0
DEKALB	30	\$1,371	0	\$0	21	\$1,568	0	\$0
DENT	16	\$1,664	0	\$0	697	\$68,254	1	\$104
DOUGLAS	49	\$6,628	0	\$0	467	\$49,504	30	\$8,813
DUNKLIN	41	\$3,076	1	\$210	2,304	\$260,638	81	\$14,792
FRANKLIN	76	\$4,327	6	\$1,302	391	\$66,290	2	\$501
GASCONADE	4	\$276	1	\$16	92	\$13,598	0	\$0
GENTRY	19	\$954	0	\$0	110	\$14,201	0	\$0
GREENE	1,209	\$121,780	18	\$2,608	917	\$104,831	27	\$9,616
GRUNDY	8	\$870	0	\$0	198	\$20,924	0	\$0
HARRISON	13	\$1,473	0	\$0	418	\$41,162	0	\$0
HENRY	34	\$2,614	0	\$0	407	\$44,439	0	\$0
HICKORY	15	\$1,923	0	\$0	208	\$27,540	0	\$0
HOLT	5	\$226	1	\$375	43	\$4,862	0	\$0
HOWARD	34	\$1,123	0	\$0	28	\$2,713	0	\$0
HOWELL	44	\$3,576	1	\$96	1,737	\$201,110	4	\$1,443
IRON	68	\$3,000	1	\$52	462	\$58,589	1	\$320
JACKSON	588	\$43,722	29	\$7,559	78	\$10,475	436	\$142,024
JASPER	541	\$53,565	6	\$1,703	360	\$47,731	0	\$0
JEFFERSON	193	\$13,167	1	\$36	348	\$33,595	202	\$57,482
JOHNSON	33	\$1,307	0	\$0	175	\$16,907	2	\$510
KNOX	2	\$465	0	\$0	73	\$8,403	0	\$0
LACLEDE	64	\$6,732	0	\$0	444	\$32,004	0	\$0
LAFAYETTE	30	\$1,164	0	\$0	299	\$34,892	3	\$1,244
LAWRENCE	106	\$11,854	1	\$41	590	\$84,118	0	\$0
LEWIS	1	\$844	0	\$0	252	\$24,576	0	\$0
LINCOLN	32	\$2,416	0	\$0	182	\$26,905	25	\$10,627

NOTE: COUNTY REPRESENTS WHERE THE RECIPIENT LIVES, NOT NECESSARILY WHERE THE SERVICE WAS PROVIDED.

**TABLE 22  
MO HEALTHNET RECIPIENTS AND PAYMENTS BY TYPE OF SERVICE  
NOVEMBER 2016**

	PSYCHOLOGIST SERVICES RECIPIENTS	PSYCHOLOGIST SERVICES PAYMENTS	REHAB CENTER SERVICES RECIPIENTS	REHAB CENTER SERVICES PAYMENTS	RURAL HEALTH CLINICS RECIPIENTS	RURAL HEALTH CLINICS PAYMENTS	STATE INSTIT TCM RECIPIENTS	STATE INSTIT TCM PAYMENTS
LINN	1	\$48	0	\$0	84	\$9,508	0	\$0
LIVINGSTON	19	\$1,419	0	\$0	420	\$42,005	0	\$0
MCDONALD	34	\$3,634	1	\$333	495	\$48,842	0	\$0
MACON	4	\$501	0	\$0	123	\$11,142	0	\$0
MADISON	35	\$4,107	0	\$0	252	\$30,518	0	\$0
MARIES	2	\$80	1	\$146	73	\$5,658	0	\$0
MARION	20	\$540	1	\$505	295	\$18,751	1	\$207
MERCER	4	\$462	0	\$0	92	\$8,866	0	\$0
MILLER	11	\$1,182	0	\$0	196	\$13,726	1	\$52
MISSISSIPPI	7	\$843	0	\$0	1,109	\$135,798	0	\$0
MONITEAU	13	\$1,056	0	\$0	26	\$3,229	0	\$0
MONROE	5	\$295	0	\$0	54	\$4,879	0	\$0
MONTGOMERY	7	\$398	0	\$0	97	\$15,163	12	\$2,056
MORGAN	33	\$2,902	0	\$0	141	\$14,323	0	\$0
NEW MADRID	10	\$306	8	\$287	1,178	\$145,763	0	\$0
NEWTON	170	\$15,376	6	\$971	323	\$37,007	0	\$0
NODAWAY	12	\$817	0	\$0	486	\$59,054	0	\$0
OREGON	7	\$2,087	1	\$185	549	\$69,253	70	\$15,388
OSAGE	9	\$397	0	\$0	18	\$2,298	0	\$0
OZARK	18	\$3,246	0	\$0	287	\$30,542	0	\$0
PEMISCOT	20	\$1,832	0	\$0	1,702	\$185,395	1	\$181
PERRY	10	\$237	0	\$0	188	\$31,053	0	\$0
PETTIS	84	\$5,376	1	\$1,160	75	\$7,037	0	\$0
PHELPS	49	\$2,848	0	\$0	436	\$29,720	1	\$518
PIKE	9	\$721	0	\$0	186	\$32,639	3	\$726
PLATTE	44	\$1,732	0	\$0	4	\$244	0	\$0
POLK	118	\$10,441	1	\$169	674	\$97,550	3	\$2,091
PULASKI	17	\$2,283	0	\$0	270	\$21,050	1	\$415
PUTMAN	5	\$1,024	0	\$0	104	\$11,341	0	\$0
RALLS	4	\$111	0	\$0	47	\$4,523	0	\$0
RANDOLPH	18	\$1,919	1	\$150	156	\$21,076	0	\$0
RAY	15	\$642	0	\$0	23	\$2,037	0	\$0
REYNOLDS	13	\$419	0	\$0	203	\$21,473	1	\$156
RIPLEY	17	\$1,300	0	\$0	1,212	\$150,764	29	\$4,925
ST. CHARLES	75	\$6,608	3	\$196	14	\$1,333	405	\$101,442
ST. CLAIR	12	\$1,323	0	\$0	208	\$23,568	0	\$0
ST. FRANCOIS	97	\$7,498	7	\$548	670	\$60,800	5	\$890
STE.GENEVIEVE	3	\$378	0	\$0	137	\$17,800	0	\$0
ST. LOUIS COUNTY	463	\$35,160	9	\$1,583	40	\$5,160	2,278	\$599,219
SALINE	41	\$2,786	2	\$265	150	\$13,598	1	\$78
SCHUYLER	4	\$934	0	\$0	101	\$9,917	0	\$0
SCOTLAND	5	\$1,632	0	\$0	151	\$12,726	0	\$0
SCOTT	47	\$3,755	7	\$740	2,138	\$263,886	1	\$78
SHANNON	4	\$759	0	\$0	440	\$52,205	2	\$311
SHELBY	2	\$277	0	\$0	36	\$2,795	0	\$0
STODDARD	30	\$3,657	0	\$0	1,960	\$237,036	4	\$1,071
STONE	71	\$8,834	1	\$146	562	\$60,211	0	\$0
SULLIVAN	4	\$768	0	\$0	218	\$37,131	0	\$0
TANEY	132	\$17,498	0	\$0	974	\$118,258	1	\$510
TEXAS	24	\$3,773	1	\$39	1,047	\$113,717	0	\$0
VERNON	157	\$15,080	0	\$0	341	\$33,901	1	\$216
WARREN	9	\$1,059	0	\$0	28	\$5,291	18	\$3,266
WASHINGTON	13	\$834	0	\$0	458	\$59,805	1	\$337
WAYNE	17	\$1,672	0	\$0	851	\$93,565	2	\$251
WEBSTER	106	\$9,449	2	\$340	343	\$53,042	1	\$130
WORTH	3	\$305	0	\$0	45	\$5,985	0	\$0
WRIGHT	98	\$10,903	0	\$0	1,032	\$119,432	40	\$10,644
ST. LOUIS CITY	234	\$16,733	9	\$6,840	19	\$1,970	576	\$173,785
INVALID COUNTY	16	\$1,210	0	\$0	63	\$7,705	35	\$8,027

NOTE: COUNTY REPRESENTS WHERE THE RECIPIENT LIVES, NOT NECESSARILY WHERE THE SERVICE WAS PROVIDED.

**TABLE 23  
MO HEALTHNET RECIPIENTS AND PAYMENTS - GRAND TOTAL  
NOVEMBER 2016**

**ELIGIBILITY CATEGORY: ALL CATEGORIES  
NUMBER OF ELIGIBLES ENROLLED ON 11/30/16: 995,471**

**CAPITATION: 512,773**

	EXPENDITURES	RECIPIENTS	COST PER RECIPIENT	UNITS OF SERVICE	UNITS PER RECIPIENT	COST PER SERVICE
<b>NURSING FACILITIES</b>	\$96,837,836.38	24,650 *	\$3,928.51	171,498	7.0	\$564.66
<b>HOSPITALS</b>	\$106,388,902.82	121,762 *	\$873.74	1,121,462	9.2	\$94.87
INPATIENT	\$51,003,785.40	8,171	\$6,242.05	74,413	9.1	\$685.41
OUTPATIENT	\$55,385,117.42	118,922	\$465.73	1,047,049	8.8	\$52.90
<b>DENTAL SERVICES</b>	\$1,615,329.76	10,772 *	\$149.96	41,599	3.9	\$38.83
<b>PHARMACY</b>	\$98,542,140.28	283,641 *	\$347.42	1,097,046	3.9	\$89.82
<b>PART D - COPAYS</b>	\$314,941.76	64,686 *	\$4.87	451,660	7.0	\$0.70
<b>PHYSICIAN RELATED</b>	\$45,093,015.23	226,838 *	\$198.79	2,161,451	9.5	\$20.86
PHYSICIAN	\$641,530.77	7,122	\$90.08	15,430	2.2	\$41.58
CLINIC	\$25,452,693.15	152,513	\$166.89	1,766,855	11.6	\$14.41
FAMILY PLANNING	\$1,565,991.99	14,994	\$104.44	41,740	2.8	\$37.52
X-RAY AND LAB	\$2,684,648.19	33,943	\$79.09	106,484	3.1	\$25.21
NURSE PRACTITIONER	\$9,598.91	173	\$55.49	424	2.5	\$22.64
PODIATRY	\$258,369.83	6,953	\$37.16	11,608	1.7	\$22.26
CRNA SERVICES	\$0.00	0	\$0.00	0	0.0	\$0.00
RURAL HEALTH CLINICS	\$5,338,284.40	46,905	\$113.81	66,459	1.4	\$80.32
CASE MANAGEMENT	\$15,976.19	707	\$22.60	579	0.8	\$27.59
FED QUALIFIED HEALTH CARE	\$8,478,214.33	29,619	\$286.24	129,721	4.4	\$65.36
PSYCHOLOGIST SERVICES	\$647,707.47	7,414	\$87.36	22,151	3.0	\$29.24
<b>IN-HOME SERVICES</b>	\$67,595,498.50	55,961 *	\$1,207.90	15,646,156	279.6	\$4.32
HOME HEALTH SERVICES	\$344,608.99	759	\$454.03	25,332	33.4	\$13.60
ADULT DAY HEALTH CARE	\$1,240,577.25	1,128	\$1,099.80	539,882	478.6	\$2.30
AGED AND DISABLED WAIVER	\$5,191,385.69	11,121	\$466.81	1,229,314	110.5	\$4.22
PERSONAL CARE	\$59,169,123.52	52,026	\$1,137.30	13,644,067	262.3	\$4.34
AIDS WAIVER	\$213,181.93	54	\$3,947.81	5,734	106.2	\$37.18
PHYSICAL DISABLED WAIVER	\$1,269,815.47	145	\$8,757.35	161,197	1,111.7	\$7.88
INDEPENDENT LIVING WAIVER	\$166,805.65	137	\$1,217.56	40,630	296.6	\$4.11
<b>REHAB AND SPECIALTY SERVICES</b>	\$20,755,805.16	969,250 *	\$21.41	2,951,446	3.0	\$7.03
AUDIOLOGY SERVICES	\$27,214.25	436	\$62.42	1,358	3.1	\$20.04
OPTOMETRIC SERVICES	\$878,777.07	13,344	\$65.86	41,480	3.1	\$21.19
DURABLE MEDICAL EQUIPMENT	\$4,435,548.05	26,273	\$168.83	1,028,602	39.2	\$4.31
AMBULANCE SERVICES	\$4,443,044.18	10,119	\$439.08	239,438	23.7	\$18.56
REHABILITATION CENTER	\$31,095.30	144	\$215.94	4,132	28.7	\$7.53
HOSPICE	\$7,683,802.57	1,992	\$3,857.33	63,192	31.7	\$121.59
NON-EMERGENCY TRANS	\$3,251,151.77	964,914	\$3.37	1,572,842	1.6	\$2.07
NON-PARTICIPATING PROV	\$4,026.68	124	\$32.47	333	2.7	\$12.09
COMPREHENSIVE DAY REHAB	\$0.00	0	\$0.00	0	0.0	\$0.00
DISEASE MANAGEMENT	\$1,145.29	56	\$20.45	69	1.2	\$16.60
<b>BUY-IN PREMIUMS</b>	\$18,039,009.70	139,658 **	\$129.17			
PART-A	\$523,358.10	1,234	\$424.12			
PART-B	\$17,515,651.60	138,424	\$126.54			
<b>MENTAL HEALTH SERVICES</b>	\$105,946,607.45	48,216 *	\$2,197.33	4,717,109	97.8	\$22.46
PRIVATE HOME ICF/ID	\$289,102.59	50	\$5,782.05	1,585	31.7	\$182.40
ID/DD WAIVER	\$69,497,701.33	10,164	\$6,837.63	2,083,739	205.0	\$33.35
PSYCH REHAB-PRIVATE	\$23,809,333.11	27,513	\$865.38	993,818	36.1	\$23.96
CSTAR - PRIVATE	\$3,004,912.82	4,161	\$722.16	238,401	57.3	\$12.60
TARGETED CASE MANAGEMENT	\$4,609,662.04	13,658	\$337.51	527,840	38.6	\$8.73
COMMUNITY SUPPORT WAIVER	\$4,735,895.56	2,042	\$2,319.24	871,726	426.9	\$5.43
<b>STATE INSTITUTIONS</b>	\$20,241,267.71	7,703 *	\$2,627.71	263,009	34.1	\$76.96
ICF/INTELLECTUAL DISABILITIES	\$6,880,843.92	323	\$21,302.92	9,672	29.9	\$711.42
MENTAL HOSPITAL	\$27,166.00	2	\$0.00	60	0.0	\$0.00
PSYCH CARE UNDER AGE 22	\$381,747.89	28	\$13,633.85	706	25.2	\$540.72
PSYCH REHAB-PUBLIC	\$0.00	0	\$0.00	0	0.0	\$0.00
CSTAR - PUBLIC	\$0.00	0	\$0.00	0	0.0	\$0.00
TARGETED CASE MANAGEMENT	\$1,248,955.20	4,657	\$268.19	144,555	31.0	\$8.64
FSD CASE MANAGEMENT	\$11,702,554.70	2,760	\$4,240.06	108,016	39.1	\$108.34
<b>EPSDT SERVICES</b>	\$13,475,204.74	75,195 *	\$179.20	1,650,099	21.9	\$8.17
EPSDT SCREENINGS	\$714,518.62	10,109	\$70.68	8,084	0.8	\$88.39
EPSDT REFERRAL SERVICES	\$12,650,246.12	71,586	\$176.71	1,641,011	22.9	\$7.71
EPSDT TARGETED CASE MGMT	\$110,440.00	996	\$110.88	1,004	1.0	\$110.00
<b>MANAGED CARE PREMIUMS</b>	\$118,951,839.15	512,773 *	\$231.98			
<b>TOTAL</b>	\$713,797,398.64	1,019,668 *	\$700.03			

\* Unduplicated total. \*\* Recipients are not added to the total.

Note: 1) Total expenditures do not include \$2,745.04. 2) The number of eligibles enrolled on the last day of the month is a point in time count of eligibles active on that date. 3) Women's Health Services was removed from grand total in July 2009. 4) Beginning August 2012, coding changes were made to allow for more timely reporting of MO HealthNet eligibles. August numbers reflect the coding change while July numbers reflect the prior method of waiting two months for data. 5) Capitation information provides the number of unduplicated individuals for which a claim was paid/adjusted during the month. 6) Managed Care enrollment includes both current and prior period enrollment paid in this month. Enrollment may appear higher than previous reports due to prior period adjustments in the Managed Care rates.

**TABLE 23  
MO HEALTHNET RECIPIENTS AND PAYMENTS BY ELIGIBILITY CATEGORY  
NOVEMBER 2016**

**ELIGIBILITY CATEGORY: OLD AGE ASSISTANCE  
NUMBER OF ELIGIBLES ENROLLED ON 11/30/16: 64,482**

	EXPENDITURES	RECIPIENTS	COST PER RECIPIENT	UNITS OF SERVICE	UNITS PER RECIPIENT	COST PER SERVICE
<b>NURSING FACILITIES</b>	\$67,136,902.75	17,703 *	\$3,792.40	125,518	7.1	\$534.88
<b>HOSPITALS</b>	\$5,329,823.34	13,385 *	\$398.19	149,924	11.2	\$35.55
INPATIENT	\$1,780,943.67	287	\$6,205.38	3,028	10.6	\$588.16
OUTPATIENT	\$3,548,879.67	13,281	\$267.21	146,896	11.1	\$24.16
<b>DENTAL SERVICES</b>	\$143,720.35	1,049 *	\$137.01	1,914	1.8	\$75.09
<b>PHARMACY</b>	\$3,069,961.80	17,306 *	\$177.39	88,463	5.1	\$34.70
<b>PART D - COPAYS</b>	\$109,055.71	23,628 *	\$4.62	162,389	6.9	\$0.67
<b>PHYSICIAN RELATED</b>	\$3,911,586.55	34,440 *	\$113.58	343,219	10.0	\$11.40
PHYSICIAN	\$82,524.55	1,774	\$46.52	3,841	2.2	\$21.49
CLINIC	\$2,953,685.89	27,112	\$108.94	300,695	11.1	\$9.82
FAMILY PLANNING	\$0.00	1	\$0.00	0	0.0	\$0.00
X-RAY AND LAB	\$190,248.05	4,750	\$40.05	16,440	3.5	\$11.57
NURSE PRACTITIONER	\$3,719.36	75	\$49.59	226	3.0	\$16.46
PODIATRY	\$48,164.35	2,966	\$16.24	4,736	1.6	\$10.17
CRNA SERVICES	\$0.00	0	\$0.00	0	0.0	\$0.00
RURAL HEALTH CLINICS	\$303,777.87	6,044	\$50.26	9,237	1.5	\$32.89
CASE MANAGEMENT	\$0.00	0	\$0.00	0	0.0	\$0.00
FED QUALIFIED HEALTH CARE	\$281,245.57	1,260	\$223.21	4,362	3.5	\$64.48
PSYCHOLOGIST SERVICES	\$48,220.91	1,278	\$37.73	3,682	2.9	\$13.10
<b>IN-HOME SERVICES</b>	\$24,938,282.41	20,483 *	\$1,217.51	5,638,907	275.3	\$4.42
HOME HEALTH SERVICES	\$28,000.03	63	\$444.44	1,017	16.1	\$27.53
ADULT DAY HEALTH CARE	\$0.00	0	\$0.00	0	0.0	\$0.00
AGED AND DISABLED WAIVER	\$4,899,774.93	10,301	\$475.66	1,156,054	112.2	\$4.24
PERSONAL CARE	\$19,990,996.84	18,966	\$1,054.04	4,481,086	236.3	\$4.46
AIDS WAIVER	\$14,693.93	5	\$2,938.79	496	99.2	\$29.62
PHYSICAL DISABLED WAIVER	\$0.00	0	\$0.00	0	0.0	\$0.00
INDEPENDENT LIVING WAIVER	\$4,816.68	3	\$1,605.56	254	84.7	\$18.96
<b>REHAB AND SPECIALTY SERVICES</b>	\$8,316,097.35	65,896 *	\$126.20	580,745	8.8	\$14.32
AUDIOLOGY SERVICES	\$7,965.44	61	\$130.58	131	2.2	\$60.80
OPTOMETRIC SERVICES	\$105,386.46	2,406	\$43.80	4,988	2.1	\$21.13
DURABLE MEDICAL EQUIPMENT	\$585,448.68	7,411	\$79.00	322,744	43.6	\$1.81
AMBULANCE SERVICES	\$522,950.00	2,846	\$183.75	57,521	20.2	\$9.09
REHABILITATION CENTER	\$18,915.92	76	\$248.89	3,017	39.7	\$6.27
HOSPICE	\$6,191,789.68	1,636	\$3,784.71	52,256	31.9	\$118.49
NON-EMERGENCY TRANS	\$882,170.89	65,035	\$13.56	139,966	2.2	\$6.30
NON-PARTICIPATING PROV	\$1,357.51	45	\$30.17	111	2.5	\$12.23
COMPREHENSIVE DAY REHAB	\$0.00	0	\$0.00	0	0.0	\$0.00
DISEASE MANAGEMENT	\$112.77	7	\$16.11	11	1.6	\$10.25
<b>BUY-IN PREMIUMS</b>	\$5,861,280.10	43,337 **	\$135.25			
PART-A	\$495,780.30	1,176	\$421.58			
PART-B	\$5,365,499.80	42,161	\$127.26			
<b>MENTAL HEALTH SERVICES</b>	\$7,563,606.88	2,025 *	\$3,735.11	215,007	106.2	\$35.18
PRIVATE HOME ICF/ID	\$26,682.24	5	\$5,336.45	148	29.6	\$180.29
ID/DD WAIVER	\$6,232,993.69	767	\$8,126.46	120,464	157.1	\$51.74
PSYCH REHAB-PRIVATE	\$970,302.50	1,102	\$880.49	53,320	48.4	\$18.20
CSTAR - PRIVATE	\$27,104.30	60	\$451.74	2,532	42.2	\$10.70
TARGETED CASE MANAGEMENT	\$235,478.36	643	\$366.22	27,147	42.2	\$8.67
COMMUNITY SUPPORT WAIVER	\$71,045.79	25	\$2,841.83	11,396	455.8	\$6.23
<b>STATE INSTITUTIONS</b>	\$1,403,547.83	223 *	\$6,293.94	6,839	30.7	\$205.23
ICF/INTELLECTUAL DISABILITIES	\$1,334,425.99	64	\$20,850.41	1,923	30.0	\$693.93
MENTAL HOSPITAL	\$27,166.00	2	\$13,583.00	60	30.0	\$452.77
PSYCH CARE UNDER AGE 22	\$0.00	0	\$0.00	0	0.0	\$0.00
PSYCH REHAB-PUBLIC	\$0.00	0	\$0.00	0	0.0	\$0.00
CSTAR - PUBLIC	\$0.00	0	\$0.00	0	0.0	\$0.00
TARGETED CASE MANAGEMENT	\$41,955.84	157	\$267.23	4,856	30.9	\$8.64
FSD CASE MANAGEMENT	\$0.00	0	\$0.00	0	0.0	\$0.00
<b>EPSDT SERVICES</b>	\$4,114.92	55 *	\$74.82	1,017	18.5	\$4.05
EPSDT SCREENINGS	\$0.00	0	\$0.00	0	0.0	\$0.00
EPSDT REFERRAL SERVICES	\$4,114.92	55	\$74.82	1,017	18.5	\$4.05
EPSDT TARGETED CASE MGMT	\$0.00	0	\$0.00	0	0.0	\$0.00
<b>MANAGED CARE PREMIUMS</b>	\$0.00	0 *	\$0.00			
<b>TOTAL</b>	<b>\$127,787,979.99</b>	<b>73,115 *</b>	<b>\$1,747.77</b>			

\* Unduplicated total.

\*\* Recipients are not added to the total.

**TABLE 23  
MO HEALTHNET RECIPIENTS AND PAYMENTS BY ELIGIBILITY CATEGORY  
NOVEMBER 2016**

**ELIGIBILITY CATEGORY: MO HEALTHNET FOR FAMILIES - ADULTS & CHILDREN  
NUMBER OF ELIGIBLES ENROLLED ON 11/30/16: 283,940**

	EXPENDITURES	RECIPIENTS	COST PER RECIPIENT	UNITS OF SERVICE	UNITS PER RECIPIENT	COST PER SERVICE
<b>NURSING FACILITIES</b>	\$51,058.51	9 *	\$5,673.17	24	2.7	\$2,127.44
<b>HOSPITALS</b>	\$11,742,334.40	20,684 *	\$567.70	119,480	5.8	\$98.28
INPATIENT	\$3,411,379.07	696	\$4,901.41	4,747	6.8	\$718.64
OUTPATIENT	\$8,330,955.33	20,485	\$406.69	114,733	5.6	\$72.61
<b>DENTAL SERVICES</b>	\$294,007.06	1,847 *	\$159.18	8,947	4.8	\$32.86
<b>PHARMACY</b>	\$18,291,460.88	73,107 *	\$250.20	206,784	2.8	\$88.46
<b>PART D - COPAYS</b>	\$815.74	193 *	\$4.23	1,223	6.3	\$0.67
<b>PHYSICIAN RELATED</b>	\$6,049,500.46	32,863 *	\$184.08	215,095	6.6	\$28.12
PHYSICIAN	\$52,844.36	564	\$93.70	886	1.6	\$59.64
CLINIC	\$2,106,837.63	16,107	\$130.80	146,885	9.1	\$14.34
FAMILY PLANNING	\$566,732.66	5,894	\$96.15	16,364	2.8	\$34.63
X-RAY AND LAB	\$386,610.10	4,253	\$90.90	10,889	2.6	\$35.50
NURSE PRACTITIONER	\$468.49	3	\$156.16	6	2.0	\$78.08
PODIATRY	\$18,626.29	224	\$83.15	345	1.5	\$53.99
CRNA SERVICES	\$0.00	0	\$0.00	0	0.0	\$0.00
RURAL HEALTH CLINICS	\$1,135,744.96	8,658	\$131.18	11,233	1.3	\$101.11
CASE MANAGEMENT	\$856.64	46	\$18.62	41	0.9	\$20.89
FED QUALIFIED HEALTH CARE	\$1,690,411.83	5,995	\$281.97	26,070	4.4	\$64.84
PSYCHOLOGIST SERVICES	\$90,367.50	664	\$136.10	2,376	3.6	\$38.03
<b>IN-HOME SERVICES</b>	\$260,945.59	296 *	\$881.57	58,518	197.7	\$4.46
HOME HEALTH SERVICES	\$14,920.60	46	\$324.36	1,130	24.6	\$13.20
ADULT DAY HEALTH CARE	\$736.28	1	\$736.28	316	316.0	\$2.33
AGED AND DISABLED WAIVER	\$0.00	0	\$0.00	0	0.0	\$0.00
PERSONAL CARE	\$245,288.71	248	\$989.07	57,072	230.1	\$4.30
AIDS WAIVER	\$0.00	0	\$0.00	0	0.0	\$0.00
PHYSICAL DISABLED WAIVER	\$0.00	0	\$0.00	0	0.0	\$0.00
INDEPENDENT LIVING WAIVER	\$0.00	0	\$0.00	0	0.0	\$0.00
<b>REHAB AND SPECIALTY SERVICES</b>	\$958,099.83	288,302 *	\$3.32	449,761	1.6	\$2.13
AUDIOLOGY SERVICES	\$5,901.47	54	\$109.29	163	3.0	\$36.21
OPTOMETRIC SERVICES	\$160,233.48	2,050	\$78.16	7,814	3.8	\$20.51
DURABLE MEDICAL EQUIPMENT	\$259,188.18	857	\$302.44	6,185	7.2	\$41.91
AMBULANCE SERVICES	\$426,507.14	477	\$894.14	16,363	34.3	\$26.07
REHABILITATION CENTER	\$2,574.20	7	\$367.74	250	35.7	\$10.30
HOSPICE	\$18,519.90	4	\$4,629.98	128	32.0	\$144.69
NON-EMERGENCY TRANS	\$85,024.75	288,231	\$0.29	418,849	1.5	\$0.20
NON-PARTICIPATING PROV	\$0.00	0	\$0.00	0	0.0	\$0.00
COMPREHENSIVE DAY REHAB	\$0.00	0	\$0.00	0	0.0	\$0.00
DISEASE MANAGEMENT	\$150.71	7	\$21.53	9	1.3	\$16.75
<b>BUY-IN PREMIUMS</b>	\$8,143.70	41 **	\$198.63			
PART-A	\$0.00	0	\$0.00			
PART-B	\$8,143.70	41	\$198.63			
<b>MENTAL HEALTH SERVICES</b>	\$3,661,503.27	5,648 *	\$648.28	203,814	36.1	\$17.96
PRIVATE HOME ICF/ID	\$0.00	0	\$0.00	0	0.0	\$0.00
ID/DD WAIVER	\$130,380.10	103	\$1,265.83	16,609	161.3	\$7.85
PSYCH REHAB-PRIVATE	\$2,263,848.69	3,398	\$666.23	68,215	20.1	\$33.19
CSTAR - PRIVATE	\$977,406.04	1,449	\$674.54	81,299	56.1	\$12.02
TARGETED CASE MANAGEMENT	\$216,388.05	921	\$234.95	23,889	25.9	\$9.06
COMMUNITY SUPPORT WAIVER	\$73,480.39	45	\$1,632.90	13,802	306.7	\$5.32
<b>STATE INSTITUTIONS</b>	\$134,057.33	459 *	\$292.06	12,599	27.5	\$10.64
ICF/INTELLECTUAL DISABILITIES	\$0.00	0	\$0.00	0	0.0	\$0.00
MENTAL HOSPITAL	\$0.00	0	\$0.00	0	0.0	\$0.00
PSYCH CARE UNDER AGE 22	\$25,677.17	3	\$8,559.06	55	18.3	\$466.86
PSYCH REHAB-PUBLIC	\$0.00	0	\$0.00	0	0.0	\$0.00
CSTAR - PUBLIC	\$0.00	0	\$0.00	0	0.0	\$0.00
TARGETED CASE MANAGEMENT	\$108,380.16	457	\$237.16	12,544	27.5	\$8.64
FSD CASE MANAGEMENT	\$0.00	0	\$0.00	0	0.0	\$0.00
<b>EPSDT SERVICES</b>	\$2,494,220.02	15,717 *	\$158.70	322,746	20.5	\$7.73
EPSDT SCREENINGS	\$111,790.34	1,685	\$66.34	1,263	0.8	\$88.51
EPSDT REFERRAL SERVICES	\$2,382,319.68	15,157	\$157.18	321,482	21.2	\$7.41
EPSDT TARGETED CASE MGMT	\$110.00	1	\$110.00	1	1.0	\$110.00
<b>MANAGED CARE PREMIUMS</b>	\$44,017,898.84	196,377 *	\$224.15			
<b>TOTAL</b>	<b>\$87,964,045.63</b>	<b>292,716 *</b>	<b>\$300.51</b>			

\* Unduplicated total.

\*\* Recipients are not added to the total.

**TABLE 23  
MO HEALTHNET RECIPIENTS AND PAYMENTS BY ELIGIBILITY CATEGORY  
NOVEMBER 2016**

**ELIGIBILITY CATEGORY: MO HEALTHNET FOR FAMILIES - ADULTS  
NUMBER OF ELIGIBLES ENROLLED ON 11/30/16: 95,490**

	EXPENDITURES	RECIPIENTS	COST PER RECIPIENT	UNITS OF SERVICE	UNITS PER RECIPIENT	COST PER SERVICE
<b>NURSING FACILITIES</b>	\$51,058.51	9 *	\$5,673.17	24	2.7	\$2,127.44
<b>HOSPITALS</b>	\$7,045,352.41	11,453 *	\$615.15	84,001	7.3	\$83.87
INPATIENT	\$1,627,092.79	389	\$4,182.76	2,160	5.6	\$753.28
OUTPATIENT	\$5,418,259.62	11,366	\$476.71	81,841	7.2	\$66.20
<b>DENTAL SERVICES</b>	\$42,817.01	217 *	\$197.31	937	4.3	\$45.70
<b>PHARMACY</b>	\$9,890,723.86	34,485 *	\$286.81	124,109	3.6	\$79.69
<b>PART D - COPAYS</b>	\$798.60	188 *	\$4.25	0	0.0	\$0.00
<b>PHYSICIAN RELATED</b>	\$3,510,564.89	17,324 *	\$202.64	126,724	7.3	\$27.70
PHYSICIAN	\$32,775.56	317	\$103.39	583	1.8	\$56.22
CLINIC	\$1,494,819.27	9,581	\$156.02	90,607	9.5	\$16.50
FAMILY PLANNING	\$434,193.35	4,001	\$108.52	13,182	3.3	\$32.94
X-RAY AND LAB	\$306,199.86	2,834	\$108.05	8,481	3.0	\$36.10
NURSE PRACTITIONER	\$363.19	2	\$181.60	5	2.5	\$72.64
PODIATRY	\$12,706.29	146	\$87.03	219	1.5	\$58.02
CRNA SERVICES	\$0.00	0	\$0.00	0	0.0	\$0.00
RURAL HEALTH CLINICS	\$525,113.79	3,636	\$144.42	4,923	1.3	\$106.67
CASE MANAGEMENT	\$690.09	37	\$18.65	34	0.9	\$20.30
FED QUALIFIED HEALTH CARE	\$674,024.18	2,761	\$244.12	8,120	2.9	\$83.01
PSYCHOLOGIST SERVICES	\$29,679.31	293	\$101.29	570	2.0	\$52.07
<b>IN-HOME SERVICES</b>	\$259,365.78	290 *	\$894.36	58,092	200.3	\$4.46
HOME HEALTH SERVICES	\$14,429.95	42	\$343.57	1,108	26.4	\$13.02
ADULT DAY HEALTH CARE	\$0.00	0	\$0.00	0	0.0	\$0.00
AGED AND DISABLED WAIVER	\$0.00	0	\$0.00	0	0.0	\$0.00
PERSONAL CARE	\$244,935.83	247	\$991.64	56,984	230.7	\$4.30
AIDS WAIVER	\$0.00	0	\$0.00	0	0.0	\$0.00
PHYSICAL DISABLED WAIVER	\$0.00	0	\$0.00	0	0.0	\$0.00
INDEPENDENT LIVING WAIVER	\$0.00	0	\$0.00	0	0.0	\$0.00
<b>REHAB AND SPECIALTY SERVICES</b>	\$405,474.96	96,360 *	\$4.21	159,246	1.6	\$2.55
AUDIOLOGY SERVICES	\$279.13	12	\$23.26	13	1.1	\$21.47
OPTOMETRIC SERVICES	\$41,262.48	574	\$71.89	1,948	3.4	\$21.18
DURABLE MEDICAL EQUIPMENT	\$91,431.73	465	\$196.63	3,108	6.7	\$29.42
AMBULANCE SERVICES	\$235,105.74	299	\$786.31	8,139	27.2	\$28.89
REHABILITATION CENTER	\$0.00	0	\$0.00	0	0.0	\$0.00
HOSPICE	\$5,736.15	2	\$2,868.08	35	17.5	\$163.89
NON-EMERGENCY TRANS	\$31,529.75	96,316	\$0.33	145,995	1.5	\$0.22
NON-PARTICIPATING PROV	\$0.00	0	\$0.00	0	0.0	\$0.00
COMPREHENSIVE DAY REHAB	\$0.00	0	\$0.00	0	0.0	\$0.00
DISEASE MANAGEMENT	\$129.98	6	\$21.66	8	1.3	\$16.25
<b>BUY-IN PREMIUMS</b>	\$8,143.70	41 **	\$198.63			
PART-A	\$0.00	0	\$0.00			
PART-B	\$8,143.70	41	\$198.63			
<b>MENTAL HEALTH SERVICES</b>	\$1,474,766.20	2,545 *	\$579.48	89,886	35.3	\$16.41
PRIVATE HOME ICF/ID	\$0.00	0	\$0.00	0	0.0	\$0.00
ID/DD WAIVER	\$41.99	1	\$41.99	1	1.0	\$41.99
PSYCH REHAB-PRIVATE	\$710,175.68	1,310	\$542.12	23,066	17.6	\$30.79
CSTAR - PRIVATE	\$748,698.03	1,254	\$597.05	65,234	52.0	\$11.48
TARGETED CASE MANAGEMENT	\$12,491.19	57	\$219.14	1,183	20.8	\$10.56
COMMUNITY SUPPORT WAIVER	\$3,359.31	1	\$3,359.31	402	402.0	\$8.36
<b>STATE INSTITUTIONS</b>	\$2,358.72	19 *	\$124.14	273	14.4	\$8.64
ICF/INTELLECTUAL DISABILITIES	\$0.00	0	\$0.00	0	0.0	\$0.00
MENTAL HOSPITAL	\$0.00	0	\$0.00	0	0.0	\$0.00
PSYCH CARE UNDER AGE 22	\$0.00	0	\$0.00	0	0.0	\$0.00
PSYCH REHAB-PUBLIC	\$0.00	0	\$0.00	0	0.0	\$0.00
CSTAR - PUBLIC	\$0.00	0	\$0.00	0	0.0	\$0.00
TARGETED CASE MANAGEMENT	\$2,358.72	19	\$124.14	273	14.4	\$8.64
FSD CASE MANAGEMENT	\$0.00	0	\$0.00	0	0.0	\$0.00
<b>EPSDT SERVICES</b>	\$11,804.38	159 *	\$74.24	228	1.4	\$51.77
EPSDT SCREENINGS	\$192.42	3	\$64.14	3	1.0	\$64.14
EPSDT REFERRAL SERVICES	\$11,611.96	159	\$73.03	225	1.4	\$51.61
EPSDT TARGETED CASE MGMT	\$0.00	0	\$0.00	0	0.0	\$0.00
<b>MANAGED CARE PREMIUMS</b>	\$22,382,126.70	65,038 *	\$344.14			
<b>TOTAL</b>	<b>\$45,085,355.72</b>	<b>98,887 *</b>	<b>\$455.93</b>			

\* Unduplicated total.

\*\* Recipients are not added to the total.

\*\*\* MO HealthNet for Families activity for both parent and child are in the parent total.

**TABLE 23  
MO HEALTHNET RECIPIENTS AND PAYMENTS BY ELIGIBILITY CATEGORY  
NOVEMBER 2016**

**ELIGIBILITY CATEGORY: MO HEALTHNET FOR FAMILIES - CHILDREN  
NUMBER OF ELIGIBLES ENROLLED ON 11/30/16: 188,450**

	EXPENDITURES	RECIPIENTS	COST PER RECIPIENT	UNITS OF SERVICE	UNITS PER RECIPIENT	COST PER SERVICE
<b>NURSING FACILITIES</b>	\$0.00	0 *	\$0.00	0	0.0	\$0.00
<b>HOSPITALS</b>	\$4,696,981.99	9,231 *	\$508.83	35,479	3.8	\$132.39
INPATIENT	\$1,784,286.28	307	\$5,812.01	2,587	8.4	\$689.71
OUTPATIENT	\$2,912,695.71	9,119	\$319.41	32,892	3.6	\$88.55
<b>DENTAL SERVICES</b>	\$251,190.05	1,630 *	\$154.10	8,010	4.9	\$31.36
<b>PHARMACY</b>	\$8,400,737.02	38,622 *	\$217.51	82,675	2.1	\$101.61
<b>PART D - COPAYS</b>	\$17.14	5 *	\$3.43	0	0.0	\$0.00
<b>PHYSICIAN RELATED</b>	\$2,538,935.57	15,539 *	\$163.39	88,371	5.7	\$28.73
PHYSICIAN	\$20,068.80	247	\$81.25	303	1.2	\$66.23
CLINIC	\$612,018.36	6,526	\$93.78	56,278	8.6	\$10.87
FAMILY PLANNING	\$132,539.31	1,893	\$70.02	3,182	1.7	\$41.65
X-RAY AND LAB	\$80,410.24	1,419	\$56.67	2,408	1.7	\$33.39
NURSE PRACTITIONER	\$105.30	1	\$105.30	1	1.0	\$105.30
PODIATRY	\$5,920.00	78	\$75.90	126	1.6	\$46.98
CRNA SERVICES	\$0.00	0	\$0.00	0	0.0	\$0.00
RURAL HEALTH CLINICS	\$610,631.17	5,022	\$121.59	6,310	1.3	\$96.77
CASE MANAGEMENT	\$166.55	9	\$18.51	7	0.8	\$23.79
FED QUALIFIED HEALTH CARE	\$1,016,387.65	3,234	\$314.28	17,950	5.6	\$56.62
PSYCHOLOGIST SERVICES	\$60,688.19	371	\$163.58	1,806	4.9	\$33.60
<b>IN-HOME SERVICES</b>	\$1,579.81	6 *	\$263.30	426	71.0	\$3.71
HOME HEALTH SERVICES	\$490.65	4	\$122.66	22	5.5	\$22.30
ADULT DAY HEALTH CARE	\$736.28	1	\$736.28	316	316.0	\$2.33
AGED AND DISABLED WAIVER	\$0.00	0	\$0.00	0	0.0	\$0.00
PERSONAL CARE	\$352.88	1	\$352.88	88	88.0	\$4.01
AIDS WAIVER	\$0.00	0	\$0.00	0	0.0	\$0.00
PHYSICAL DISABLED WAIVER	\$0.00	0	\$0.00	0	0.0	\$0.00
INDEPENDENT LIVING WAIVER	\$0.00	0	\$0.00	0	0.0	\$0.00
<b>REHAB AND SPECIALTY SERVICES</b>	\$552,624.87	191,942 *	\$2.88	290,515	1.5	\$1.90
AUDIOLOGY SERVICES	\$5,622.34	42	\$133.87	150	3.6	\$37.48
OPTOMETRIC SERVICES	\$118,971.00	1,476	\$80.60	5,866	4.0	\$20.28
DURABLE MEDICAL EQUIPMENT	\$167,756.45	392	\$427.95	3,077	7.9	\$54.52
AMBULANCE SERVICES	\$191,401.40	178	\$1,075.29	8,224	46.2	\$23.27
REHABILITATION CENTER	\$2,574.20	7	\$367.74	250	35.7	\$10.30
HOSPICE	\$12,783.75	2	\$6,391.88	93	46.5	\$137.46
NON-EMERGENCY TRANS	\$53,495.00	191,915	\$0.28	272,854	1.4	\$0.20
NON-PARTICIPATING PROV	\$0.00	0	\$0.00	0	0.0	\$0.00
COMPREHENSIVE DAY REHAB	\$0.00	0	\$0.00	0	0.0	\$0.00
DISEASE MANAGEMENT	\$20.73	1	\$20.73	1	1.0	\$20.73
<b>BUY-IN PREMIUMS</b>	\$0.00	0 **	\$0.00			
PART-A	\$0.00	0	\$0.00			
PART-B	\$0.00	0	\$0.00			
<b>MENTAL HEALTH SERVICES</b>	\$2,186,737.07	3,103 *	\$704.72	113,928	36.7	\$19.19
PRIVATE HOME ICF/ID	\$0.00	0	\$0.00	0	0.0	\$0.00
ID/DD WAIVER	\$130,338.11	102	\$1,277.82	16,608	162.8	\$7.85
PSYCH REHAB-PRIVATE	\$1,553,673.01	2,088	\$744.10	45,149	21.6	\$34.41
CSTAR - PRIVATE	\$228,708.01	195	\$1,172.86	16,065	82.4	\$14.24
TARGETED CASE MANAGEMENT	\$203,896.86	864	\$235.99	22,706	26.3	\$8.98
COMMUNITY SUPPORT WAIVER	\$70,121.08	44	\$1,593.66	13,400	304.5	\$5.23
<b>STATE INSTITUTIONS</b>	\$131,698.61	440 *	\$299.32	12,326	28.0	\$10.68
ICF/INTELLECTUAL DISABILITIES	\$0.00	0	\$0.00	0	0.0	\$0.00
MENTAL HOSPITAL	\$0.00	0	\$0.00	0	0.0	\$0.00
PSYCH CARE UNDER AGE 22	\$25,677.17	3	\$8,559.06	55	18.3	\$466.86
PSYCH REHAB-PUBLIC	\$0.00	0	\$0.00	0	0.0	\$0.00
CSTAR - PUBLIC	\$0.00	0	\$0.00	0	0.0	\$0.00
TARGETED CASE MANAGEMENT	\$106,021.44	438	\$242.06	12,271	28.0	\$8.64
FSD CASE MANAGEMENT	\$0.00	0	\$0.00	0	0.0	\$0.00
<b>EPSDT SERVICES</b>	\$2,482,415.64	15,558 *	\$159.56	322,518	20.7	\$7.70
EPSDT SCREENINGS	\$111,597.92	1,682	\$66.35	1,260	0.8	\$88.57
EPSDT REFERRAL SERVICES	\$2,370,707.72	14,998	\$158.07	321,257	21.4	\$7.38
EPSDT TARGETED CASE MGMT	\$110.00	1	\$110.00	1	1.0	\$110.00
<b>MANAGED CARE PREMIUMS</b>	\$21,635,772.14	131,339 *	\$164.73			
<b>TOTAL</b>	<b>\$42,878,689.91</b>	<b>193,829 *</b>	<b>\$221.22</b>			

\* Unduplicated total.

\*\* Recipients are not added to the total.

\*\*\* MO HealthNet for Families activity for both parent and child are in the parent total.



**TABLE 23  
MO HEALTHNET RECIPIENTS AND PAYMENTS BY ELIGIBILITY CATEGORY  
NOVEMBER 2016**

**ELIGIBILITY CATEGORY: PERMANENTLY & TOTALLY DISABLED  
NUMBER OF ELIGIBLES ENROLLED ON 11/30/16: 150,159**

	EXPENDITURES	RECIPIENTS	COST PER RECIPIENT	UNITS OF SERVICE	UNITS PER RECIPIENT	COST PER SERVICE
<b>NURSING FACILITIES</b>	\$29,481,763.99	6,879 *	\$4,285.76	45,237	6.6	\$651.72
<b>HOSPITALS</b>	\$62,146,501.24	52,276 *	\$1,188.82	652,188	12.5	\$95.29
INPATIENT	\$29,761,396.90	3,931	\$7,570.95	39,691	10.1	\$749.83
OUTPATIENT	\$32,385,104.34	51,599	\$627.63	612,497	11.9	\$52.87
<b>DENTAL SERVICES</b>	\$415,054.46	2,730 *	\$152.03	7,731	2.8	\$53.69
<b>PHARMACY</b>	\$52,456,072.23	77,883 *	\$673.52	535,808	6.9	\$97.90
<b>PART D - COPAYS</b>	\$190,230.05	38,139 *	\$4.99	272,835	7.2	\$0.70
<b>PHYSICIAN RELATED</b>	\$23,434,328.04	96,176 *	\$243.66	1,149,181	12.0	\$20.39
PHYSICIAN	\$305,897.28	3,501	\$87.37	8,072	2.3	\$37.90
CLINIC	\$15,653,944.04	77,254	\$202.63	985,001	12.8	\$15.89
FAMILY PLANNING	\$166,877.34	1,711	\$97.53	6,559	3.8	\$25.44
X-RAY AND LAB	\$1,525,426.12	16,690	\$91.40	57,507	3.5	\$26.53
NURSE PRACTITIONER	\$5,198.96	91	\$57.13	187	2.1	\$27.80
PODIATRY	\$161,806.75	3,202	\$50.53	5,609	1.8	\$28.85
CRNA SERVICES	\$0.00	0	\$0.00	0	0.0	\$0.00
RURAL HEALTH CLINICS	\$1,981,786.64	16,792	\$118.02	25,571	1.5	\$77.50
CASE MANAGEMENT	\$53.20	12	\$4.43	9	0.8	\$5.91
FED QUALIFIED HEALTH CARE	\$3,408,612.02	11,516	\$295.99	51,884	4.5	\$65.70
PSYCHOLOGIST SERVICES	\$224,725.69	3,801	\$59.12	8,782	2.3	\$25.59
<b>IN-HOME SERVICES</b>	\$39,968,223.42	33,264 *	\$1,201.55	9,383,941	282.1	\$4.26
HOME HEALTH SERVICES	\$285,663.77	609	\$469.07	22,401	36.8	\$12.75
ADULT DAY HEALTH CARE	\$1,223,168.56	1,111	\$1,100.96	532,218	479.0	\$2.30
AGED AND DISABLED WAIVER	\$259,429.63	756	\$343.16	64,147	84.9	\$4.04
PERSONAL CARE	\$36,607,077.72	31,042	\$1,179.28	8,563,073	275.8	\$4.27
AIDS WAIVER	\$198,488.00	49	\$4,050.78	5,238	106.9	\$37.89
PHYSICAL DISABLED WAIVER	\$1,232,406.77	142	\$8,678.92	156,488	1,102.0	\$7.88
INDEPENDENT LIVING WAIVER	\$161,988.97	134	\$1,208.87	40,376	301.3	\$4.01
<b>REHAB AND SPECIALTY SERVICES</b>	\$9,763,051.58	151,419 *	\$64.48	1,133,166	7.5	\$8.62
AUDIOLOGY SERVICES	\$3,472.27	171	\$20.31	322	1.9	\$10.78
OPTOMETRIC SERVICES	\$310,446.74	4,882	\$63.59	13,869	2.8	\$22.38
DURABLE MEDICAL EQUIPMENT	\$3,156,117.81	15,860	\$199.00	653,948	41.2	\$4.83
AMBULANCE SERVICES	\$2,768,057.00	5,883	\$470.52	132,849	22.6	\$20.84
REHABILITATION CENTER	\$5,261.42	44	\$119.58	508	11.6	\$10.36
HOSPICE	\$1,419,107.74	340	\$4,173.85	10,423	30.7	\$136.15
NON-EMERGENCY TRANS	\$2,097,574.66	149,541	\$14.03	321,011	2.2	\$6.53
NON-PARTICIPATING PROV	\$2,390.92	71	\$33.67	200	2.8	\$11.95
COMPREHENSIVE DAY REHAB	\$0.00	0	\$0.00	0	0.0	\$0.00
DISEASE MANAGEMENT	\$623.02	31	\$20.10	36	1.2	\$17.31
<b>BUY-IN PREMIUMS</b>	\$9,548,745.10	76,505 **	\$124.81			
PART-A	\$5,199.00	14	\$371.36			
PART-B	\$9,543,546.10	76,491	\$124.77			
<b>MENTAL HEALTH SERVICES</b>	\$83,119,887.80	31,331 *	\$2,652.96	3,785,911	120.8	\$21.96
PRIVATE HOME ICF/ID	\$262,420.35	45	\$5,831.56	1,437	31.9	\$182.62
ID/DD WAIVER	\$57,689,826.14	8,093	\$7,128.36	1,766,424	218.3	\$32.66
PSYCH REHAB-PRIVATE	\$16,505,822.62	17,919	\$921.14	763,591	42.6	\$21.62
CSTAR - PRIVATE	\$1,071,869.59	1,758	\$609.71	86,004	48.9	\$12.46
TARGETED CASE MANAGEMENT	\$3,294,990.29	9,156	\$359.87	379,915	41.5	\$8.67
COMMUNITY SUPPORT WAIVER	\$4,294,958.81	1,796	\$2,391.40	788,540	439.0	\$5.45
<b>STATE INSTITUTIONS</b>	\$6,460,131.39	3,152 *	\$2,049.53	102,942	32.7	\$62.76
ICF/INTELLECTUAL DISABILITIES	\$5,546,417.93	259	\$21,414.74	7,749	29.9	\$715.76
MENTAL HOSPITAL	\$0.00	0	\$0.00	0	0.0	\$0.00
PSYCH CARE UNDER AGE 22	\$92,861.62	5	\$18,572.32	187	37.4	\$496.59
PSYCH REHAB-PUBLIC	\$0.00	0	\$0.00	0	0.0	\$0.00
CSTAR - PUBLIC	\$0.00	0	\$0.00	0	0.0	\$0.00
TARGETED CASE MANAGEMENT	\$820,851.84	2,888	\$284.23	95,006	32.9	\$8.64
FSD CASE MANAGEMENT	\$0.00	0	\$0.00	0	0.0	\$0.00
<b>EPSDT SERVICES</b>	\$2,744,108.13	2,402 *	\$1,142.43	493,536	205.5	\$5.56
EPSDT SCREENINGS	\$6,186.17	108	\$57.28	63	0.6	\$98.19
EPSDT REFERRAL SERVICES	\$2,737,921.96	2,381	\$1,149.90	493,473	207.3	\$5.55
EPSDT TARGETED CASE MGMT	\$0.00	0	\$0.00	0	0.0	\$0.00
<b>MANAGED CARE PREMIUMS</b>	\$0.00	0 *	\$0.00			
<b>TOTAL</b>	<b>\$319,728,097.43</b>	<b>167,206 *</b>	<b>\$1,912.18</b>			

\* Unduplicated total.

\*\* Recipients are not added to the total.

**TABLE 23  
MO HEALTHNET RECIPIENTS AND PAYMENTS BY ELIGIBILITY CATEGORY  
NOVEMBER 2016**

**ELIGIBILITY CATEGORY: AID TO THE BLIND  
NUMBER OF ELIGIBLES ENROLLED ON 11/30/16: 1,101**

	EXPENDITURES	RECIPIENTS	COST PER RECIPIENT	UNITS OF SERVICE	UNITS PER RECIPIENT	COST PER SERVICE
<b>NURSING FACILITIES</b>	\$45,495.33	13 *	\$3,499.64	174	13.4	\$261.47
<b>HOSPITALS</b>	\$215,621.40	313 *	\$688.89	2,068	6.6	\$104.27
INPATIENT	\$91,889.49	19	\$4,836.29	118	6.2	\$778.72
OUTPATIENT	\$123,731.91	309	\$400.43	1,950	6.3	\$63.45
<b>DENTAL SERVICES</b>	\$4,612.68	38 *	\$121.39	71	1.9	\$64.97
<b>PHARMACY</b>	\$187,619.57	373 *	\$503.00	2,779	7.5	\$67.51
<b>PART D - COPAYS</b>	\$1,170.56	301 *	\$3.89	2,018	6.7	\$0.58
<b>PHYSICIAN RELATED</b>	\$111,819.65	572 *	\$195.49	7,922	13.9	\$14.12
PHYSICIAN	\$1,624.93	16	\$101.56	37	2.3	\$43.92
CLINIC	\$83,557.52	489	\$170.87	7,302	14.9	\$11.44
FAMILY PLANNING	\$228.46	3	\$76.15	4	1.3	\$57.12
X-RAY AND LAB	\$3,256.49	66	\$49.34	207	3.1	\$15.73
NURSE PRACTITIONER	\$0.00	0	\$0.00	0	0.0	\$0.00
PODIATRY	\$639.11	29	\$22.04	52	1.8	\$12.29
CRNA SERVICES	\$0.00	0	\$0.00	0	0.0	\$0.00
RURAL HEALTH CLINICS	\$7,877.57	88	\$89.52	126	1.4	\$62.52
CASE MANAGEMENT	\$0.00	0	\$0.00	0	0.0	\$0.00
FED QUALIFIED HEALTH CARE	\$14,299.44	46	\$310.86	181	3.9	\$79.00
PSYCHOLOGIST SERVICES	\$336.13	9	\$37.35	13	1.4	\$25.86
<b>IN-HOME SERVICES</b>	\$665,864.69	483 *	\$1,378.60	158,611	328.4	\$4.20
HOME HEALTH SERVICES	\$3,732.07	4	\$933.02	354	88.5	\$10.54
ADULT DAY HEALTH CARE	\$14,160.73	14	\$1,011.48	6,262	447.3	\$2.26
AGED AND DISABLED WAIVER	\$31,425.70	62	\$506.87	8,944	144.3	\$3.51
PERSONAL CARE	\$600,221.28	448	\$1,339.78	141,000	314.7	\$4.26
AIDS WAIVER	\$0.00	0	\$0.00	0	0.0	\$0.00
PHYSICAL DISABLED WAIVER	\$16,324.91	2	\$8,162.46	2,051	1,025.5	\$7.96
INDEPENDENT LIVING WAIVER	\$0.00	0	\$0.00	0	0.0	\$0.00
<b>REHAB AND SPECIALTY SERVICES</b>	\$48,079.35	1,121 *	\$42.89	12,984	11.6	\$3.70
AUDIOLOGY SERVICES	\$1,117.69	5	\$223.54	12	2.4	\$93.14
OPTOMETRIC SERVICES	\$1,523.66	32	\$47.61	66	2.1	\$23.09
DURABLE MEDICAL EQUIPMENT	\$607.99	142	\$4.28	9,363	65.9	\$0.06
AMBULANCE SERVICES	\$14,358.47	59	\$243.36	1,111	18.8	\$12.92
REHABILITATION CENTER	\$0.00	0	\$0.00	0	0.0	\$0.00
HOSPICE	\$15,754.37	3	\$5,251.46	107	35.7	\$147.24
NON-EMERGENCY TRANS	\$14,711.91	1,109	\$13.27	2,324	2.1	\$6.33
NON-PARTICIPATING PROV	\$5.26	1	\$5.26	1	1.0	\$5.26
COMPREHENSIVE DAY REHAB	\$0.00	0	\$0.00	0	0.0	\$0.00
DISEASE MANAGEMENT	\$0.00	0	\$0.00	0	0.0	\$0.00
<b>BUY-IN PREMIUMS</b>	\$97,368.10	668 **	\$145.76			
PART-A	\$1,644.00	4	\$411.00			
PART-B	\$95,724.10	664	\$144.16			
<b>MENTAL HEALTH SERVICES</b>	\$228,933.49	108 *	\$2,119.75	16,867	156.2	\$13.57
PRIVATE HOME ICF/ID	\$0.00	0	\$0.00	0	0.0	\$0.00
ID/DD WAIVER	\$139,133.99	24	\$5,797.25	6,331	263.8	\$21.98
PSYCH REHAB-PRIVATE	\$32,692.66	42	\$778.40	1,556	37.1	\$21.01
CSTAR - PRIVATE	\$11,631.77	13	\$894.75	919	70.7	\$12.66
TARGETED CASE MANAGEMENT	\$16,459.20	39	\$422.03	1,905	48.9	\$8.64
COMMUNITY SUPPORT WAIVER	\$29,015.87	17	\$1,706.82	6,156	362.1	\$4.71
<b>STATE INSTITUTIONS</b>	\$5,564.16	21 *	\$264.96	644	30.7	\$8.64
ICF/INTELLECTUAL DISABILITIES	\$0.00	0	\$0.00	0	0.0	\$0.00
MENTAL HOSPITAL	\$0.00	0	\$0.00	0	0.0	\$0.00
PSYCH CARE UNDER AGE 22	\$0.00	0	\$0.00	0	0.0	\$0.00
PSYCH REHAB-PUBLIC	\$0.00	0	\$0.00	0	0.0	\$0.00
CSTAR - PUBLIC	\$0.00	0	\$0.00	0	0.0	\$0.00
TARGETED CASE MANAGEMENT	\$5,564.16	21	\$264.96	644	30.7	\$8.64
FSD CASE MANAGEMENT	\$0.00	0	\$0.00	0	0.0	\$0.00
<b>EPSDT SERVICES</b>	\$2,964.92	4 *	\$741.23	1,279	319.8	\$2.32
EPSDT SCREENINGS	\$0.00	0	\$0.00	0	0.0	\$0.00
EPSDT REFERRAL SERVICES	\$2,964.92	4	\$741.23	1,279	319.8	\$2.32
EPSDT TARGETED CASE MGMT	\$0.00	0	\$0.00	0	0.0	\$0.00
<b>MANAGED CARE PREMIUMS</b>	\$0.00	0 *	\$0.00			
<b>TOTAL</b>	\$1,615,113.90	1,162 *	\$1,389.94			

\* Unduplicated total.

\*\* Recipients are not added to the total.

**TABLE 23  
MO HEALTHNET RECIPIENTS AND PAYMENTS BY ELIGIBILITY CATEGORY  
NOVEMBER 2016**

**ELIGIBILITY CATEGORY: SPECIFIED LOW-INCOME MEDICARE BENEFICIARY  
NUMBER OF ELIGIBLES ENROLLED ON 11/30/16:**

	EXPENDITURES	RECIPIENTS	COST PER RECIPIENT	UNITS OF SERVICE	UNITS PER RECIPIENT	COST PER SERVICE
<b>NURSING FACILITIES</b>	\$0.00	0 *	\$0.00	0	0.0	\$0.00
<b>HOSPITALS</b>	\$0.00	0 *	\$0.00	0	0.0	\$0.00
INPATIENT	\$0.00	0	\$0.00	0	0.0	\$0.00
OUTPATIENT	\$0.00	0	\$0.00	0	0.0	\$0.00
<b>DENTAL SERVICES</b>	\$0.00	0 *	\$0.00	0	0.0	\$0.00
<b>PHARMACY</b>	\$0.00	0 *	\$0.00	0	0.0	\$0.00
<b>PART D - COPAYS</b>	\$0.00	0 *	\$0.00	0	0.0	\$0.00
<b>PHYSICIAN RELATED</b>	\$0.00	0 *	\$0.00	0	0.0	\$0.00
PHYSICIAN	\$0.00	0	\$0.00	0	0.0	\$0.00
CLINIC	\$0.00	0	\$0.00	0	0.0	\$0.00
FAMILY PLANNING	\$0.00	0	\$0.00	0	0.0	\$0.00
X-RAY AND LAB	\$0.00	0	\$0.00	0	0.0	\$0.00
NURSE PRACTITIONER	\$0.00	0	\$0.00	0	0.0	\$0.00
PODIATRY	\$0.00	0	\$0.00	0	0.0	\$0.00
CRNA SERVICES	\$0.00	0	\$0.00	0	0.0	\$0.00
RURAL HEALTH CLINICS	\$0.00	0	\$0.00	0	0.0	\$0.00
CASE MANAGEMENT	\$0.00	0	\$0.00	0	0.0	\$0.00
FED QUALIFIED HEALTH CARE	\$0.00	0	\$0.00	0	0.0	\$0.00
PSYCHOLOGIST SERVICES	\$0.00	0	\$0.00	0	0.0	\$0.00
<b>IN-HOME SERVICES</b>	\$0.00	0 *	\$0.00	0	0.0	\$0.00
HOME HEALTH SERVICES	\$0.00	0	\$0.00	0	0.0	\$0.00
ADULT DAY HEALTH CARE	\$0.00	0	\$0.00	0	0.0	\$0.00
AGED AND DISABLED WAIVER	\$0.00	0	\$0.00	0	0.0	\$0.00
PERSONAL CARE	\$0.00	0	\$0.00	0	0.0	\$0.00
AIDS WAIVER	\$0.00	0	\$0.00	0	0.0	\$0.00
PHYSICAL DISABLED WAIVER	\$0.00	0	\$0.00	0	0.0	\$0.00
INDEPENDENT LIVING WAIVER	\$0.00	0	\$0.00	0	0.0	\$0.00
<b>REHAB AND SPECIALTY SERVICES</b>	\$0.00	0 *	\$0.00	0	0.0	\$0.00
AUDIOLOGY SERVICES	\$0.00	0	\$0.00	0	0.0	\$0.00
OPTOMETRIC SERVICES	\$0.00	0	\$0.00	0	0.0	\$0.00
DURABLE MEDICAL EQUIPMENT	\$0.00	0	\$0.00	0	0.0	\$0.00
AMBULANCE SERVICES	\$0.00	0	\$0.00	0	0.0	\$0.00
REHABILITATION CENTER	\$0.00	0	\$0.00	0	0.0	\$0.00
HOSPICE	\$0.00	0	\$0.00	0	0.0	\$0.00
NON-EMERGENCY TRANS	\$0.00	0	\$0.00	0	0.0	\$0.00
NON-PARTICIPATING PROV	\$0.00	0	\$0.00	0	0.0	\$0.00
COMPREHENSIVE DAY REHAB	\$0.00	0	\$0.00	0	0.0	\$0.00
DISEASE MANAGEMENT	\$0.00	0	\$0.00	0	0.0	\$0.00
<b>BUY-IN PREMIUMS</b>	\$947,927.60	7,870 **	\$120.45			
PART-A	\$15,761.80	26	\$606.22			
PART-B	\$932,165.80	7,844	\$118.84			
<b>MENTAL HEALTH SERVICES</b>	\$0.00	0 *	\$0.00	0	0.0	\$0.00
PRIVATE HOME ICF/ID	\$0.00	0	\$0.00	0	0.0	\$0.00
ID/DD WAIVER	\$0.00	0	\$0.00	0	0.0	\$0.00
PSYCH REHAB-PRIVATE	\$0.00	0	\$0.00	0	0.0	\$0.00
CSTAR - PRIVATE	\$0.00	0	\$0.00	0	0.0	\$0.00
TARGETED CASE MANAGEMENT	\$0.00	0	\$0.00	0	0.0	\$0.00
COMMUNITY SUPPORT WAIVER	\$0.00	0	\$0.00	0	0.0	\$0.00
<b>STATE INSTITUTIONS</b>	\$0.00	0 *	\$0.00	0	0.0	\$0.00
ICF/INTELLECTUAL DISABILITIES	\$0.00	0	\$0.00	0	0.0	\$0.00
MENTAL HOSPITAL	\$0.00	0	\$0.00	0	0.0	\$0.00
PSYCH CARE UNDER AGE 22	\$0.00	0	\$0.00	0	0.0	\$0.00
PSYCH REHAB-PUBLIC	\$0.00	0	\$0.00	0	0.0	\$0.00
CSTAR - PUBLIC	\$0.00	0	\$0.00	0	0.0	\$0.00
TARGETED CASE MANAGEMENT	\$0.00	0	\$0.00	0	0.0	\$0.00
FSD CASE MANAGEMENT	\$0.00	0	\$0.00	0	0.0	\$0.00
<b>EPSDT SERVICES</b>	\$0.00	0 *	\$0.00	0	0.0	\$0.00
EPSDT SCREENINGS	\$0.00	0	\$0.00	0	0.0	\$0.00
EPSDT REFERRAL SERVICES	\$0.00	0	\$0.00	0	0.0	\$0.00
EPSDT TARGETED CASE MGMT	\$0.00	0	\$0.00	0	0.0	\$0.00
<b>MANAGED CARE PREMIUMS</b>	\$0.00	0 *	\$0.00			
<b>TOTAL</b>	<b>\$947,927.60</b>	<b>0 *</b>	<b>\$0.00</b>			

\* Unduplicated total. \*\* Recipients are not added to the total.

Note: SLMB Recipients do not receive MO HealthNet benefits. They only receive payment for Part A and B Medicare premiums.

**TABLE 23  
MO HEALTHNET RECIPIENTS AND PAYMENTS BY ELIGIBILITY CATEGORY  
NOVEMBER 2016**

**ELIGIBILITY CATEGORY: MO HEALTHNET FOR PREGNANT WOMEN (MAF INCOME LIMIT)**  
**NUMBER OF ELIGIBLES ENROLLED ON 11/30/16: 9,830**

	EXPENDITURES	RECIPIENTS	COST PER RECIPIENT	UNITS OF SERVICE	UNITS PER RECIPIENT	COST PER SERVICE
<b>NURSING FACILITIES</b>	\$1,938.84	1 *	\$1,938.84	2	2.0	\$969.42
<b>HOSPITALS</b>	\$2,318,201.37	3,239 *	\$715.72	20,615	6.4	\$112.45
INPATIENT	\$1,282,453.77	434	\$2,954.96	1,679	3.9	\$763.82
OUTPATIENT	\$1,035,747.60	3,071	\$337.27	18,936	6.2	\$54.70
<b>DENTAL SERVICES</b>	\$21,703.09	60 *	\$361.72	350	5.8	\$62.01
<b>PHARMACY</b>	\$806,813.14	4,525 *	\$178.30	10,600	2.3	\$76.11
<b>PART D - COPAYS</b>	\$32.47	16 *	\$2.03	75	4.7	\$0.43
<b>PHYSICIAN RELATED</b>	\$1,270,769.59	4,407 *	\$288.35	59,124	13.4	\$21.49
PHYSICIAN	\$57,616.27	176	\$327.37	516	2.9	\$111.66
CLINIC	\$538,260.43	2,860	\$188.20	46,950	16.4	\$11.46
FAMILY PLANNING	\$185,829.12	753	\$246.79	4,391	5.8	\$42.32
X-RAY AND LAB	\$82,462.82	899	\$91.73	2,958	3.3	\$27.88
NURSE PRACTITIONER	\$0.00	0	\$0.00	0	0.0	\$0.00
PODIATRY	\$480.44	5	\$96.09	7	1.4	\$68.63
CRNA SERVICES	\$0.00	0	\$0.00	0	0.0	\$0.00
RURAL HEALTH CLINICS	\$134,830.38	695	\$194.00	1,536	2.2	\$87.78
CASE MANAGEMENT	\$5,027.62	173	\$29.06	152	0.9	\$33.08
FED QUALIFIED HEALTH CARE	\$263,030.23	759	\$346.55	2,549	3.4	\$103.19
PSYCHOLOGIST SERVICES	\$3,232.28	24	\$134.68	65	2.7	\$49.73
<b>IN-HOME SERVICES</b>	\$17,790.73	18 *	\$988.37	4,205	233.6	\$4.23
HOME HEALTH SERVICES	\$1,147.06	4	\$286.77	94	23.5	\$12.20
ADULT DAY HEALTH CARE	\$0.00	0	\$0.00	0	0.0	\$0.00
AGED AND DISABLED WAIVER	\$0.00	0	\$0.00	0	0.0	\$0.00
PERSONAL CARE	\$16,643.67	14	\$1,188.83	4,111	293.6	\$4.05
AIDS WAIVER	\$0.00	0	\$0.00	0	0.0	\$0.00
PHYSICAL DISABLED WAIVER	\$0.00	0	\$0.00	0	0.0	\$0.00
INDEPENDENT LIVING WAIVER	\$0.00	0	\$0.00	0	0.0	\$0.00
<b>REHAB AND SPECIALTY SERVICES</b>	\$94,982.36	10,891 *	\$8.72	25,626	2.4	\$3.71
AUDIOLOGY SERVICES	\$0.00	0	\$0.00	0	0.0	\$0.00
OPTOMETRIC SERVICES	\$6,772.27	79	\$85.72	317	4.0	\$21.36
DURABLE MEDICAL EQUIPMENT	\$3,513.90	23	\$152.78	93	4.0	\$37.78
AMBULANCE SERVICES	\$80,440.51	94	\$855.75	3,207	34.1	\$25.08
REHABILITATION CENTER	\$0.00	0	\$0.00	0	0.0	\$0.00
HOSPICE	\$0.00	0	\$0.00	0	0.0	\$0.00
NON-EMERGENCY TRANS	\$4,200.07	10,878	\$0.39	22,006	2.0	\$0.19
NON-PARTICIPATING PROV	\$0.00	0	\$0.00	0	0.0	\$0.00
COMPREHENSIVE DAY REHAB	\$0.00	0	\$0.00	0	0.0	\$0.00
DISEASE MANAGEMENT	\$55.61	3	\$18.54	3	1.0	\$18.54
<b>BUY-IN PREMIUMS</b>	\$0.00	0 **	\$0.00			
PART-A	\$0.00	0	\$0.00			
PART-B	\$0.00	0	\$0.00			
<b>MENTAL HEALTH SERVICES</b>	\$216,617.64	356 *	\$608.48	16,485	46.3	\$13.14
PRIVATE HOME ICF/ID	\$0.00	0	\$0.00	0	0.0	\$0.00
ID/DD WAIVER	\$830.96	3	\$276.99	100	33.3	\$8.31
PSYCH REHAB-PRIVATE	\$69,870.91	112	\$623.85	2,047	18.3	\$34.13
CSTAR - PRIVATE	\$140,760.21	231	\$609.35	13,832	59.9	\$10.18
TARGETED CASE MANAGEMENT	\$5,155.56	23	\$224.15	506	22.0	\$10.19
COMMUNITY SUPPORT WAIVER	\$0.00	0	\$0.00	0	0.0	\$0.00
<b>STATE INSTITUTIONS</b>	\$1,097.28	6 *	\$182.88	127	21.2	\$8.64
ICF/INTELLECTUAL DISABILITIES	\$0.00	0	\$0.00	0	0.0	\$0.00
MENTAL HOSPITAL	\$0.00	0	\$0.00	0	0.0	\$0.00
PSYCH CARE UNDER AGE 22	\$0.00	0	\$0.00	0	0.0	\$0.00
PSYCH REHAB-PUBLIC	\$0.00	0	\$0.00	0	0.0	\$0.00
CSTAR - PUBLIC	\$0.00	0	\$0.00	0	0.0	\$0.00
TARGETED CASE MANAGEMENT	\$1,097.28	6	\$182.88	127	21.2	\$8.64
FSD CASE MANAGEMENT	\$0.00	0	\$0.00	0	0.0	\$0.00
<b>EPSDT SERVICES</b>	\$33,966.90	368 *	\$92.30	673	1.8	\$50.47
EPSDT SCREENINGS	\$32.08	2	\$16.04	2	1.0	\$16.04
EPSDT REFERRAL SERVICES	\$33,934.82	366	\$92.72	671	1.8	\$50.57
EPSDT TARGETED CASE MGMT	\$0.00	0	\$0.00	0	0.0	\$0.00
<b>MANAGED CARE PREMIUMS</b>	\$3,905,546.98	7,199 *	\$542.51			
<b>TOTAL</b>	<b>\$8,689,460.39</b>	<b>12,475 *</b>	<b>\$696.55</b>			

\* Unduplicated total.

\*\* Recipients are not added to the total.

**TABLE 23  
MO HEALTHNET RECIPIENTS AND PAYMENTS BY ELIGIBILITY CATEGORY  
NOVEMBER 2016**

**ELIGIBILITY CATEGORY: BLIND PENSION**  
**NUMBER OF ELIGIBLES ENROLLED ON 11/30/16: 2,916**

	EXPENDITURES	RECIPIENTS	COST PER RECIPIENT	UNITS OF SERVICE	UNITS PER RECIPIENT	COST PER SERVICE
<b>NURSING FACILITIES</b>	\$97,121.40	28 *	\$3,468.62	169	6.0	\$574.68
<b>HOSPITALS</b>	\$224,030.47	546 *	\$410.31	4,920	9.0	\$45.53
INPATIENT	\$20,396.68	5	\$4,079.34	30	6.0	\$679.89
OUTPATIENT	\$203,633.79	545	\$373.64	4,890	9.0	\$41.64
<b>DENTAL SERVICES</b>	\$11,136.02	82 *	\$135.81	162	2.0	\$68.74
<b>PHARMACY</b>	\$367,359.47	1,649 *	\$222.78	14,495	8.8	\$25.34
<b>PART D - COPAYS</b>	\$0.00	0 *	\$0.00	0	0.0	\$0.00
<b>PHYSICIAN RELATED</b>	\$191,774.98	1,212 *	\$158.23	16,075	13.3	\$11.93
PHYSICIAN	\$2,361.56	42	\$56.23	113	2.7	\$20.90
CLINIC	\$150,448.73	1,046	\$143.83	14,963	14.3	\$10.05
FAMILY PLANNING	\$324.32	6	\$54.05	7	1.2	\$46.33
X-RAY AND LAB	\$3,431.37	95	\$36.12	377	4.0	\$9.10
NURSE PRACTITIONER	\$0.00	0	\$0.00	0	0.0	\$0.00
PODIATRY	\$2,346.19	96	\$24.44	163	1.7	\$14.39
CRNA SERVICES	\$0.00	0	\$0.00	0	0.0	\$0.00
RURAL HEALTH CLINICS	\$6,626.95	123	\$53.88	173	1.4	\$38.31
CASE MANAGEMENT	\$0.00	0	\$0.00	0	0.0	\$0.00
FED QUALIFIED HEALTH CARE	\$24,882.31	66	\$377.00	203	3.1	\$122.57
PSYCHOLOGIST SERVICES	\$1,353.55	32	\$42.30	76	2.4	\$17.81
<b>IN-HOME SERVICES</b>	\$1,419,169.54	1,129 *	\$1,257.01	325,885	288.6	\$4.35
HOME HEALTH SERVICES	\$556.29	1	\$556.29	7	7.0	\$79.47
ADULT DAY HEALTH CARE	\$0.00	0	\$0.00	0	0.0	\$0.00
AGED AND DISABLED WAIVER	\$76.83	1	\$76.83	13	13.0	\$5.91
PERSONAL CARE	\$1,397,452.63	1,084	\$1,289.16	323,207	298.2	\$4.32
AIDS WAIVER	\$0.00	0	\$0.00	0	0.0	\$0.00
PHYSICAL DISABLED WAIVER	\$21,083.79	1	\$21,083.79	2,658	2,658.0	\$7.93
INDEPENDENT LIVING WAIVER	\$0.00	0	\$0.00	0	0.0	\$0.00
<b>REHAB AND SPECIALTY SERVICES</b>	\$40,894.82	412 *	\$99.26	11,686	28.4	\$3.50
AUDIOLOGY SERVICES	\$2,245.93	9	\$249.55	17	1.9	\$132.11
OPTOMETRIC SERVICES	\$2,941.69	44	\$66.86	126	2.9	\$23.35
DURABLE MEDICAL EQUIPMENT	\$15,517.41	304	\$51.04	9,922	32.6	\$1.56
AMBULANCE SERVICES	\$15,241.00	80	\$190.51	1,567	19.6	\$9.73
REHABILITATION CENTER	\$40.26	3	\$13.42	10	3.3	\$4.03
HOSPICE	\$4,888.41	4	\$1,222.10	42	10.5	\$116.39
NON-EMERGENCY TRANS	\$0.00	0	\$0.00	0	0.0	\$0.00
NON-PARTICIPATING PROV	\$0.00	0	\$0.00	0	0.0	\$0.00
COMPREHENSIVE DAY REHAB	\$0.00	0	\$0.00	0	0.0	\$0.00
DISEASE MANAGEMENT	\$20.12	1	\$20.12	2	2.0	\$10.06
<b>BUY-IN PREMIUMS</b>	\$0.00	0 **	\$0.00			
PART-A	\$0.00	0	\$0.00			
PART-B	\$0.00	0	\$0.00			
<b>MENTAL HEALTH SERVICES</b>	\$179.22	1 *	\$179.22	6	6.0	\$29.87
PRIVATE HOME ICF/ID	\$0.00	0	\$0.00	0	0.0	\$0.00
ID/DD WAIVER	\$0.00	0	\$0.00	0	0.0	\$0.00
PSYCH REHAB-PRIVATE	\$179.22	1	\$179.22	6	6.0	\$29.87
CSTAR - PRIVATE	\$0.00	0	\$0.00	0	0.0	\$0.00
TARGETED CASE MANAGEMENT	\$0.00	0	\$0.00	0	0.0	\$0.00
COMMUNITY SUPPORT WAIVER	\$0.00	0	\$0.00	0	0.0	\$0.00
<b>STATE INSTITUTIONS</b>	\$0.00	0 *	\$0.00	0	0.0	\$0.00
ICF/INTELLECTUAL DISABILITIES	\$0.00	0	\$0.00	0	0.0	\$0.00
MENTAL HOSPITAL	\$0.00	0	\$0.00	0	0.0	\$0.00
PSYCH CARE UNDER AGE 22	\$0.00	0	\$0.00	0	0.0	\$0.00
PSYCH REHAB-PUBLIC	\$0.00	0	\$0.00	0	0.0	\$0.00
CSTAR - PUBLIC	\$0.00	0	\$0.00	0	0.0	\$0.00
TARGETED CASE MANAGEMENT	\$0.00	0	\$0.00	0	0.0	\$0.00
FSD CASE MANAGEMENT	\$0.00	0	\$0.00	0	0.0	\$0.00
<b>EPSDT SERVICES</b>	\$99.62	1 *	\$99.62	2	2.0	\$49.81
EPSDT SCREENINGS	\$0.00	0	\$0.00	0	0.0	\$0.00
EPSDT REFERRAL SERVICES	\$99.62	1	\$99.62	2	2.0	\$49.81
EPSDT TARGETED CASE MGMT	\$0.00	0	\$0.00	0	0.0	\$0.00
<b>MANAGED CARE PREMIUMS</b>	\$0.00	0 *	\$0.00			
<b>TOTAL</b>	<b>\$2,351,765.54</b>	<b>2,258 *</b>	<b>\$1,041.53</b>			

\* Unduplicated total.

\*\* Recipients are not added to the total.

**TABLE 23  
MO HEALTHNET RECIPIENTS AND PAYMENTS BY ELIGIBILITY CATEGORY  
NOVEMBER 2016**

**ELIGIBILITY CATEGORY: FOSTER CARE**

**NUMBER OF ELIGIBLES ENROLLED ON 11/30/16: 19,680**

	EXPENDITURES	RECIPIENTS	COST PER RECIPIENT	UNITS OF SERVICE	UNITS PER RECIPIENT	COST PER SERVICE
<b>NURSING FACILITIES</b>	\$0.00	0 *	\$0.00	0	0.0	\$0.00
<b>HOSPITALS</b>	\$1,040,467.62	1,274 *	\$816.69	6,163	4.8	\$168.82
INPATIENT	\$673,115.70	137	\$4,913.25	1,125	8.2	\$598.33
OUTPATIENT	\$367,351.92	1,176	\$312.37	5,038	4.3	\$72.92
<b>DENTAL SERVICES</b>	\$44,741.95	382 *	\$117.13	1,567	4.1	\$28.55
<b>PHARMACY</b>	\$2,190,309.91	7,629 *	\$287.10	19,981	2.6	\$109.62
<b>PART D - COPAYS</b>	\$4.25	2 *	\$2.13	5	2.5	\$0.85
<b>PHYSICIAN RELATED</b>	\$484,907.02	2,894 *	\$167.56	16,398	5.7	\$29.57
PHYSICIAN	\$4,535.19	47	\$96.49	361	7.7	\$12.56
CLINIC	\$135,034.32	1,295	\$104.27	10,659	8.2	\$12.67
FAMILY PLANNING	\$35,577.71	346	\$102.83	594	1.7	\$59.90
X-RAY AND LAB	\$14,240.31	169	\$84.26	282	1.7	\$50.50
NURSE PRACTITIONER	\$0.00	0	\$0.00	0	0.0	\$0.00
PODIATRY	\$624.66	13	\$48.05	12	0.9	\$52.06
CRNA SERVICES	\$0.00	0	\$0.00	0	0.0	\$0.00
RURAL HEALTH CLINICS	\$94,241.94	770	\$122.39	920	1.2	\$102.44
CASE MANAGEMENT	\$0.00	0	\$0.00	0	0.0	\$0.00
FED QUALIFIED HEALTH CARE	\$132,444.79	456	\$290.45	2,023	4.4	\$65.47
PSYCHOLOGIST SERVICES	\$68,208.10	352	\$193.77	1,547	4.4	\$44.09
<b>IN-HOME SERVICES</b>	\$3,712.56	5 *	\$742.51	1,160	232.0	\$3.20
HOME HEALTH SERVICES	\$0.00	0	\$0.00	0	0.0	\$0.00
ADULT DAY HEALTH CARE	\$1,658.96	1	\$1,658.96	712	712.0	\$2.33
AGED AND DISABLED WAIVER	\$0.00	0	\$0.00	0	0.0	\$0.00
PERSONAL CARE	\$2,053.60	3	\$684.53	448	149.3	\$4.58
AIDS WAIVER	\$0.00	0	\$0.00	0	0.0	\$0.00
PHYSICAL DISABLED WAIVER	\$0.00	0	\$0.00	0	0.0	\$0.00
INDEPENDENT LIVING WAIVER	\$0.00	0	\$0.00	0	0.0	\$0.00
<b>REHAB AND SPECIALTY SERVICES</b>	\$115,298.48	19,781 *	\$5.83	31,548	1.6	\$3.65
AUDIOLOGY SERVICES	\$671.59	15	\$44.77	27	1.8	\$24.87
OPTOMETRIC SERVICES	\$17,972.39	254	\$70.76	854	3.4	\$21.04
DURABLE MEDICAL EQUIPMENT	\$42,037.74	94	\$447.21	569	6.1	\$73.88
AMBULANCE SERVICES	\$47,795.25	39	\$1,225.52	2,214	56.8	\$21.59
REHABILITATION CENTER	\$385.30	1	\$385.30	2	2.0	\$192.65
HOSPICE	\$0.00	0	\$0.00	0	0.0	\$0.00
NON-EMERGENCY TRANS	\$6,435.46	19,775	\$0.33	27,882	1.4	\$0.23
NON-PARTICIPATING PROV	\$0.00	0	\$0.00	0	0.0	\$0.00
COMPREHENSIVE DAY REHAB	\$0.00	0	\$0.00	0	0.0	\$0.00
DISEASE MANAGEMENT	\$0.75	1	\$0.75	0	0.0	\$0.00
<b>BUY-IN PREMIUMS</b>	\$0.00	0 **	\$0.00			
PART-A	\$0.00	0	\$0.00			
PART-B	\$0.00	0	\$0.00			
<b>MENTAL HEALTH SERVICES</b>	\$868,353.28	1,091 *	\$795.92	54,665	50.1	\$15.88
PRIVATE HOME ICF/ID	\$0.00	0	\$0.00	0	0.0	\$0.00
ID/DD WAIVER	\$137,517.52	70	\$1,964.54	8,191	117.0	\$16.79
PSYCH REHAB-PRIVATE	\$481,109.51	663	\$725.66	13,448	20.3	\$35.78
CSTAR - PRIVATE	\$52,049.39	45	\$1,156.65	3,514	78.1	\$14.81
TARGETED CASE MANAGEMENT	\$114,193.71	387	\$295.07	12,354	31.9	\$9.24
COMMUNITY SUPPORT WAIVER	\$83,483.15	31	\$2,693.00	17,158	553.5	\$4.87
<b>STATE INSTITUTIONS</b>	\$4,054,968.66	1,059 *	\$3,829.05	42,531	40.2	\$95.34
ICF/INTELLECTUAL DISABILITIES	\$0.00	0	\$0.00	0	0.0	\$0.00
MENTAL HOSPITAL	\$0.00	0	\$0.00	0	0.0	\$0.00
PSYCH CARE UNDER AGE 22	\$15,554.70	1	\$15,554.70	27	27.0	\$576.10
PSYCH REHAB-PUBLIC	\$0.00	0	\$0.00	0	0.0	\$0.00
CSTAR - PUBLIC	\$0.00	0	\$0.00	0	0.0	\$0.00
TARGETED CASE MANAGEMENT	\$27,051.84	136	\$198.91	3,131	23.0	\$8.64
FSD CASE MANAGEMENT	\$4,012,362.12	932	\$4,305.11	39,373	42.3	\$101.91
<b>EPSDT SERVICES</b>	\$1,266,188.85	7,078 *	\$178.89	137,648	19.5	\$9.20
EPSDT SCREENINGS	\$20,996.07	351	\$59.82	243	0.7	\$86.40
EPSDT REFERRAL SERVICES	\$1,208,342.78	6,885	\$175.50	137,070	19.9	\$8.82
EPSDT TARGETED CASE MGMT	\$36,850.00	332	\$110.99	335	1.0	\$110.00
<b>MANAGED CARE PREMIUMS</b>	\$2,357,652.78	12,085 *	\$195.09			
<b>TOTAL</b>	<b>\$12,426,605.36</b>	<b>20,974 *</b>	<b>\$592.48</b>			

\* Unduplicated total.

\*\* Recipients are not added to the total.

**TABLE 23  
MO HEALTHNET RECIPIENTS AND PAYMENTS BY ELIGIBILITY CATEGORY  
NOVEMBER 2016**

**ELIGIBILITY CATEGORY: CHILD WELFARE SERVICES**  
**NUMBER OF ELIGIBLES ENROLLED ON 11/30/16: 237**

	EXPENDITURES	RECIPIENTS	COST PER RECIPIENT	UNITS OF SERVICE	UNITS PER RECIPIENT	COST PER SERVICE
<b>NURSING FACILITIES</b>	\$0.00	0 *	\$0.00	0	0.0	\$0.00
<b>HOSPITALS</b>	\$65,339.32	39 *	\$1,675.37	196	5.0	\$333.36
INPATIENT	\$56,979.90	14	\$4,069.99	101	7.2	\$564.16
OUTPATIENT	\$8,359.42	31	\$269.66	95	3.1	\$87.99
<b>DENTAL SERVICES</b>	\$532.78	4 *	\$133.20	24	6.0	\$22.20
<b>PHARMACY</b>	\$17,344.41	74 *	\$234.38	183	2.5	\$94.78
<b>PART D - COPAYS</b>	\$0.00	0 *	\$0.00	0	0.0	\$0.00
<b>PHYSICIAN RELATED</b>	\$9,601.31	59 *	\$162.73	329	5.6	\$29.18
PHYSICIAN	\$83.34	1	\$83.34	2	2.0	\$41.67
CLINIC	\$5,711.55	37	\$154.37	211	5.7	\$27.07
FAMILY PLANNING	\$291.45	9	\$32.38	9	1.0	\$32.38
X-RAY AND LAB	\$273.90	5	\$54.78	6	1.2	\$45.65
NURSE PRACTITIONER	\$0.00	0	\$0.00	0	0.0	\$0.00
PODIATRY	-\$64.51	0	\$0.00	-1	0.0	-\$64.51
CRNA SERVICES	\$0.00	0	\$0.00	0	0.0	\$0.00
RURAL HEALTH CLINICS	\$606.92	5	\$121.38	7	1.4	\$86.70
CASE MANAGEMENT	\$0.00	0	\$0.00	0	0.0	\$0.00
FED QUALIFIED HEALTH CARE	\$818.74	3	\$272.91	15	5.0	\$54.58
PSYCHOLOGIST SERVICES	\$1,879.92	13	\$144.61	80	6.2	\$23.50
<b>IN-HOME SERVICES</b>	\$238.41	1 *	\$238.41	3	3.0	\$79.47
HOME HEALTH SERVICES	\$238.41	1	\$238.41	3	3.0	\$79.47
ADULT DAY HEALTH CARE	\$0.00	0	\$0.00	0	0.0	\$0.00
AGED AND DISABLED WAIVER	\$0.00	0	\$0.00	0	0.0	\$0.00
PERSONAL CARE	\$0.00	0	\$0.00	0	0.0	\$0.00
AIDS WAIVER	\$0.00	0	\$0.00	0	0.0	\$0.00
PHYSICAL DISABLED WAIVER	\$0.00	0	\$0.00	0	0.0	\$0.00
INDEPENDENT LIVING WAIVER	\$0.00	0	\$0.00	0	0.0	\$0.00
<b>REHAB AND SPECIALTY SERVICES</b>	\$1,798.88	6 *	\$299.81	54	9.0	\$33.31
AUDIOLOGY SERVICES	\$0.00	0	\$0.00	0	0.0	\$0.00
OPTOMETRIC SERVICES	\$205.10	2	\$102.55	11	5.5	\$18.65
DURABLE MEDICAL EQUIPMENT	\$4.64	1	\$4.64	2	2.0	\$2.32
AMBULANCE SERVICES	\$1,589.14	3	\$529.71	41	13.7	\$38.76
REHABILITATION CENTER	\$0.00	0	\$0.00	0	0.0	\$0.00
HOSPICE	\$0.00	0	\$0.00	0	0.0	\$0.00
NON-EMERGENCY TRANS	\$0.00	0	\$0.00	0	0.0	\$0.00
NON-PARTICIPATING PROV	\$0.00	0	\$0.00	0	0.0	\$0.00
COMPREHENSIVE DAY REHAB	\$0.00	0	\$0.00	0	0.0	\$0.00
DISEASE MANAGEMENT	\$0.00	0	\$0.00	0	0.0	\$0.00
<b>BUY-IN PREMIUMS</b>	\$0.00	0 **	\$0.00			
PART-A	\$0.00	0	\$0.00			
PART-B	\$0.00	0	\$0.00			
<b>MENTAL HEALTH SERVICES</b>	\$8,032.50	8 *	\$1,004.06	1,029	128.6	\$7.81
PRIVATE HOME ICF/ID	\$0.00	0	\$0.00	0	0.0	\$0.00
ID/DD WAIVER	\$0.00	0	\$0.00	0	0.0	\$0.00
PSYCH REHAB-PRIVATE	\$285.93	2	\$142.97	10	5.0	\$28.59
CSTAR - PRIVATE	\$3,389.13	3	\$1,129.71	220	73.3	\$15.41
TARGETED CASE MANAGEMENT	\$25.92	1	\$25.92	3	3.0	\$8.64
COMMUNITY SUPPORT WAIVER	\$4,331.52	2	\$2,165.76	796	398.0	\$5.44
<b>STATE INSTITUTIONS</b>	\$56,267.65	25 *	\$2,250.71	427	17.1	\$131.77
ICF/INTELLECTUAL DISABILITIES	\$0.00	0	\$0.00	0	0.0	\$0.00
MENTAL HOSPITAL	\$0.00	0	\$0.00	0	0.0	\$0.00
PSYCH CARE UNDER AGE 22	\$0.00	0	\$0.00	0	0.0	\$0.00
PSYCH REHAB-PUBLIC	\$0.00	0	\$0.00	0	0.0	\$0.00
CSTAR - PUBLIC	\$0.00	0	\$0.00	0	0.0	\$0.00
TARGETED CASE MANAGEMENT	\$0.00	0	\$0.00	0	0.0	\$0.00
FSD CASE MANAGEMENT	\$56,267.65	25	\$2,250.71	427	17.1	\$131.77
<b>EPSDT SERVICES</b>	\$6,570.99	110 *	\$59.74	577	5.3	\$11.39
EPSDT SCREENINGS	\$364.08	6	\$60.68	4	0.7	\$91.02
EPSDT REFERRAL SERVICES	\$5,656.91	104	\$54.39	568	5.5	\$9.96
EPSDT TARGETED CASE MGMT	\$550.00	5	\$110.00	5	1.0	\$110.00
<b>MANAGED CARE PREMIUMS</b>	\$23,681.87	135 *	\$175.42			
<b>TOTAL</b>	\$189,408.12	295 *	\$642.06			

\* Unduplicated total.

\*\* Recipients are not added to the total.

**TABLE 23  
MO HEALTHNET RECIPIENTS AND PAYMENTS BY ELIGIBILITY CATEGORY  
NOVEMBER 2016**

**ELIGIBILITY CATEGORY: REFUGEE  
NUMBER OF ELIGIBLES ENROLLED ON 11/30/16: 401**

	EXPENDITURES	RECIPIENTS	COST PER RECIPIENT	UNITS OF SERVICE	UNITS PER RECIPIENT	COST PER SERVICE
<b>NURSING FACILITIES</b>	\$0.00	0 *	\$0.00	0	0.0	\$0.00
<b>HOSPITALS</b>	\$43,567.25	41 *	\$1,062.62	259	6.3	\$168.21
INPATIENT	\$35,087.39	1	\$35,087.39	58	58.0	\$604.96
OUTPATIENT	\$8,479.86	41	\$206.83	201	4.9	\$42.19
<b>DENTAL SERVICES</b>	\$0.00	0 *	\$0.00	0	0.0	\$0.00
<b>PHARMACY</b>	\$14,736.95	88 *	\$167.47	257	2.9	\$57.34
<b>PART D - COPAYS</b>	\$0.00	0 *	\$0.00	0	0.0	\$0.00
<b>PHYSICIAN RELATED</b>	\$21,337.22	121 *	\$176.34	322	2.7	\$66.26
PHYSICIAN	\$0.00	0	\$0.00	0	0.0	\$0.00
CLINIC	\$10,840.62	61	\$177.72	152	2.5	\$71.32
FAMILY PLANNING	\$24.06	1	\$24.06	1	1.0	\$24.06
X-RAY AND LAB	\$1,610.17	30	\$53.67	42	1.4	\$38.34
NURSE PRACTITIONER	\$0.00	0	\$0.00	0	0.0	\$0.00
PODIATRY	\$0.00	0	\$0.00	0	0.0	\$0.00
CRNA SERVICES	\$0.00	0	\$0.00	0	0.0	\$0.00
RURAL HEALTH CLINICS	\$346.00	2	\$173.00	2	1.0	\$173.00
CASE MANAGEMENT	\$0.00	0	\$0.00	0	0.0	\$0.00
FED QUALIFIED HEALTH CARE	\$8,516.37	59	\$144.35	125	2.1	\$68.13
PSYCHOLOGIST SERVICES	\$0.00	0	\$0.00	0	0.0	\$0.00
<b>IN-HOME SERVICES</b>	\$0.00	0 *	\$0.00	0	0.0	\$0.00
HOME HEALTH SERVICES	\$0.00	0	\$0.00	0	0.0	\$0.00
ADULT DAY HEALTH CARE	\$0.00	0	\$0.00	0	0.0	\$0.00
AGED AND DISABLED WAIVER	\$0.00	0	\$0.00	0	0.0	\$0.00
PERSONAL CARE	\$0.00	0	\$0.00	0	0.0	\$0.00
AIDS WAIVER	\$0.00	0	\$0.00	0	0.0	\$0.00
PHYSICAL DISABLED WAIVER	\$0.00	0	\$0.00	0	0.0	\$0.00
INDEPENDENT LIVING WAIVER	\$0.00	0	\$0.00	0	0.0	\$0.00
<b>REHAB AND SPECIALTY SERVICES</b>	\$561.62	410 *	\$1.37	734	1.8	\$0.77
AUDIOLOGY SERVICES	\$0.00	0	\$0.00	0	0.0	\$0.00
OPTOMETRIC SERVICES	\$151.62	3	\$50.54	5	1.7	\$30.32
DURABLE MEDICAL EQUIPMENT	\$0.00	0	\$0.00	0	0.0	\$0.00
AMBULANCE SERVICES	\$278.52	1	\$278.52	3	3.0	\$92.84
REHABILITATION CENTER	\$0.00	0	\$0.00	0	0.0	\$0.00
HOSPICE	\$0.00	0	\$0.00	0	0.0	\$0.00
NON-EMERGENCY TRANS	\$131.48	410	\$0.32	726	1.8	\$0.18
NON-PARTICIPATING PROV	\$0.00	0	\$0.00	0	0.0	\$0.00
COMPREHENSIVE DAY REHAB	\$0.00	0	\$0.00	0	0.0	\$0.00
DISEASE MANAGEMENT	\$0.00	0	\$0.00	0	0.0	\$0.00
<b>BUY-IN PREMIUMS</b>	\$0.00	0 **	\$0.00			
PART-A	\$0.00	0	\$0.00			
PART-B	\$0.00	0	\$0.00			
<b>MENTAL HEALTH SERVICES</b>	\$701.99	1 *	\$701.99	21	21.0	\$33.43
PRIVATE HOME ICF/ID	\$0.00	0	\$0.00	0	0.0	\$0.00
ID/DD WAIVER	\$0.00	0	\$0.00	0	0.0	\$0.00
PSYCH REHAB-PRIVATE	\$701.99	1	\$701.99	21	21.0	\$33.43
CSTAR - PRIVATE	\$0.00	0	\$0.00	0	0.0	\$0.00
TARGETED CASE MANAGEMENT	\$0.00	0	\$0.00	0	0.0	\$0.00
COMMUNITY SUPPORT WAIVER	\$0.00	0	\$0.00	0	0.0	\$0.00
<b>STATE INSTITUTIONS</b>	\$0.00	0 *	\$0.00	0	0.0	\$0.00
ICF/INTELLECTUAL DISABILITIES	\$0.00	0	\$0.00	0	0.0	\$0.00
MENTAL HOSPITAL	\$0.00	0	\$0.00	0	0.0	\$0.00
PSYCH CARE UNDER AGE 22	\$0.00	0	\$0.00	0	0.0	\$0.00
PSYCH REHAB-PUBLIC	\$0.00	0	\$0.00	0	0.0	\$0.00
CSTAR - PUBLIC	\$0.00	0	\$0.00	0	0.0	\$0.00
TARGETED CASE MANAGEMENT	\$0.00	0	\$0.00	0	0.0	\$0.00
FSD CASE MANAGEMENT	\$0.00	0	\$0.00	0	0.0	\$0.00
<b>EPSDT SERVICES</b>	\$268.85	4 *	\$67.21	16	4.0	\$16.80
EPSDT SCREENINGS	\$0.00	0	\$0.00	0	0.0	\$0.00
EPSDT REFERRAL SERVICES	\$268.85	4	\$67.21	16	4.0	\$16.80
EPSDT TARGETED CASE MGMT	\$0.00	0	\$0.00	0	0.0	\$0.00
<b>MANAGED CARE PREMIUMS</b>	\$85,033.54	315 *	\$269.95			
<b>TOTAL</b>	\$166,207.42	427 *	\$389.24			

\* Unduplicated total.

\*\* Recipients are not added to the total.



**TABLE 23  
MO HEALTHNET RECIPIENTS AND PAYMENTS BY ELIGIBILITY CATEGORY  
NOVEMBER 2016**

**ELIGIBILITY CATEGORY: MAF CHILDREN IN A VENDOR INSTITUTION**  
**NUMBER OF ELIGIBLES ENROLLED ON 11/30/16: 0**

	EXPENDITURES	RECIPIENTS	COST PER RECIPIENT	UNITS OF SERVICE	UNITS PER RECIPIENT	COST PER SERVICE
<b>NURSING FACILITIES</b>	\$0.00	0 *	\$0.00	0	0.0	\$0.00
<b>HOSPITALS</b>	-\$208.50	0 *	\$0.00	-5	0.0	\$41.70
INPATIENT	\$0.00	0	\$0.00	0	0.0	\$0.00
OUTPATIENT	-\$208.50	0	\$0.00	-5	0.0	-\$41.70
<b>DENTAL SERVICES</b>	\$0.00	0 *	\$0.00	0	0.0	\$0.00
<b>PHARMACY</b>	\$0.00	0 *	\$0.00	0	0.0	\$0.00
<b>PART D - COPAYS</b>	\$0.00	0 *	\$0.00	0	0.0	\$0.00
<b>PHYSICIAN RELATED</b>	\$15.70	1 *	\$15.70	1	1.0	\$15.70
PHYSICIAN	\$0.00	0	\$0.00	0	0.0	\$0.00
CLINIC	\$15.70	1	\$15.70	1	1.0	\$15.70
FAMILY PLANNING	\$0.00	0	\$0.00	0	0.0	\$0.00
X-RAY AND LAB	\$0.00	0	\$0.00	0	0.0	\$0.00
NURSE PRACTITIONER	\$0.00	0	\$0.00	0	0.0	\$0.00
PODIATRY	\$0.00	0	\$0.00	0	0.0	\$0.00
CRNA SERVICES	\$0.00	0	\$0.00	0	0.0	\$0.00
RURAL HEALTH CLINICS	\$0.00	0	\$0.00	0	0.0	\$0.00
CASE MANAGEMENT	\$0.00	0	\$0.00	0	0.0	\$0.00
FED QUALIFIED HEALTH CARE	\$0.00	0	\$0.00	0	0.0	\$0.00
PSYCHOLOGIST SERVICES	\$0.00	0	\$0.00	0	0.0	\$0.00
<b>IN-HOME SERVICES</b>	\$0.00	0 *	\$0.00	0	0.0	\$0.00
HOME HEALTH SERVICES	\$0.00	0	\$0.00	0	0.0	\$0.00
ADULT DAY HEALTH CARE	\$0.00	0	\$0.00	0	0.0	\$0.00
AGED AND DISABLED WAIVER	\$0.00	0	\$0.00	0	0.0	\$0.00
PERSONAL CARE	\$0.00	0	\$0.00	0	0.0	\$0.00
AIDS WAIVER	\$0.00	0	\$0.00	0	0.0	\$0.00
PHYSICAL DISABLED WAIVER	\$0.00	0	\$0.00	0	0.0	\$0.00
INDEPENDENT LIVING WAIVER	\$0.00	0	\$0.00	0	0.0	\$0.00
<b>REHAB AND SPECIALTY SERVICES</b>	\$3.85	5 *	\$0.77	10	2.0	\$0.39
AUDIOLOGY SERVICES	\$0.00	0	\$0.00	0	0.0	\$0.00
OPTOMETRIC SERVICES	\$0.00	0	\$0.00	0	0.0	\$0.00
DURABLE MEDICAL EQUIPMENT	\$0.00	0	\$0.00	0	0.0	\$0.00
AMBULANCE SERVICES	\$0.00	0	\$0.00	0	0.0	\$0.00
REHABILITATION CENTER	\$0.00	0	\$0.00	0	0.0	\$0.00
HOSPICE	\$0.00	0	\$0.00	0	0.0	\$0.00
NON-EMERGENCY TRANS	\$3.85	5	\$0.77	10	2.0	\$0.39
NON-PARTICIPATING PROV	\$0.00	0	\$0.00	0	0.0	\$0.00
COMPREHENSIVE DAY REHAB	\$0.00	0	\$0.00	0	0.0	\$0.00
DISEASE MANAGEMENT	\$0.00	0	\$0.00	0	0.0	\$0.00
<b>BUY-IN PREMIUMS</b>	\$0.00	0 **	\$0.00			
PART-A	\$0.00	0	\$0.00			
PART-B	\$0.00	0	\$0.00			
<b>MENTAL HEALTH SERVICES</b>	\$8.64	1 *	\$8.64	1	1.0	\$8.64
PRIVATE HOME ICF/ID	\$0.00	0	\$0.00	0	0.0	\$0.00
ID/DD WAIVER	\$0.00	0	\$0.00	0	0.0	\$0.00
PSYCH REHAB-PRIVATE	\$0.00	0	\$0.00	0	0.0	\$0.00
CSTAR - PRIVATE	\$0.00	0	\$0.00	0	0.0	\$0.00
TARGETED CASE MANAGEMENT	\$8.64	1	\$8.64	1	1.0	\$8.64
COMMUNITY SUPPORT WAIVER	\$0.00	0	\$0.00	0	0.0	\$0.00
<b>STATE INSTITUTIONS</b>	\$0.00	0 *	\$0.00	0	0.0	\$0.00
ICF/INTELLECTUAL DISABILITIES	\$0.00	0	\$0.00	0	0.0	\$0.00
MENTAL HOSPITAL	\$0.00	0	\$0.00	0	0.0	\$0.00
PSYCH CARE UNDER AGE 22	\$0.00	0	\$0.00	0	0.0	\$0.00
PSYCH REHAB-PUBLIC	\$0.00	0	\$0.00	0	0.0	\$0.00
CSTAR - PUBLIC	\$0.00	0	\$0.00	0	0.0	\$0.00
TARGETED CASE MANAGEMENT	\$0.00	0	\$0.00	0	0.0	\$0.00
FSD CASE MANAGEMENT	\$0.00	0	\$0.00	0	0.0	\$0.00
<b>EPSDT SERVICES</b>	\$0.00	0 *	\$0.00	0	0.0	\$0.00
EPSDT SCREENINGS	\$0.00	0	\$0.00	0	0.0	\$0.00
EPSDT REFERRAL SERVICES	\$0.00	0	\$0.00	0	0.0	\$0.00
EPSDT TARGETED CASE MGMT	\$0.00	0	\$0.00	0	0.0	\$0.00
<b>MANAGED CARE PREMIUMS</b>	\$0.00	0 *	\$0.00			
<b>TOTAL</b>	<b>-\$180.31</b>	<b>5 *</b>	<b>-\$36.06</b>			

\* Unduplicated total.

\*\* Recipients are not added to the total.

**TABLE 23  
MO HEALTHNET RECIPIENTS AND PAYMENTS BY ELIGIBILITY CATEGORY  
NOVEMBER 2016**

**ELIGIBILITY CATEGORY: TITLE XIX - HDN  
NUMBER OF ELIGIBLES ENROLLED ON 11/30/16: 13,914**

	EXPENDITURES	RECIPIENTS	COST PER RECIPIENT	UNITS OF SERVICE	UNITS PER RECIPIENT	COST PER SERVICE
<b>NURSING FACILITIES</b>	\$0.00	0 *	\$0.00	0	0.0	\$0.00
<b>HOSPITALS</b>	\$2,232,254.47	1,555 *	\$1,435.53	8,324	5.4	\$268.17
INPATIENT	\$1,757,076.21	257	\$6,836.87	2,835	11.0	\$619.78
OUTPATIENT	\$475,178.26	1,380	\$344.33	5,489	4.0	\$86.57
<b>DENTAL SERVICES</b>	\$52,256.96	307 *	\$170.22	1,559	5.1	\$33.52
<b>PHARMACY</b>	\$1,828,975.50	5,896 *	\$310.21	19,398	3.3	\$94.29
<b>PART D - COPAYS</b>	\$3.32	4 *	\$0.83	24	6.0	\$0.14
<b>PHYSICIAN RELATED</b>	\$637,459.80	3,255 *	\$195.84	18,129	5.6	\$35.16
PHYSICIAN	\$3,141.73	47	\$66.85	60	1.3	\$52.36
CLINIC	\$246,147.97	1,678	\$146.69	11,027	6.6	\$22.32
FAMILY PLANNING	\$26,658.47	381	\$69.97	551	1.5	\$48.38
X-RAY AND LAB	\$30,297.80	299	\$101.33	718	2.4	\$42.20
NURSE PRACTITIONER	\$0.00	0	\$0.00	0	0.0	\$0.00
PODIATRY	\$1,465.14	14	\$104.65	26	1.9	\$56.35
CRNA SERVICES	\$0.00	0	\$0.00	0	0.0	\$0.00
RURAL HEALTH CLINICS	\$98,272.47	768	\$127.96	930	1.2	\$105.67
CASE MANAGEMENT	\$0.00	0	\$0.00	0	0.0	\$0.00
FED QUALIFIED HEALTH CARE	\$136,656.90	495	\$276.07	2,514	5.1	\$54.36
PSYCHOLOGIST SERVICES	\$94,819.32	409	\$231.83	2,303	5.6	\$41.17
<b>IN-HOME SERVICES</b>	\$2,445.62	6 *	\$407.60	436	72.7	\$5.61
HOME HEALTH SERVICES	\$476.82	4	\$119.21	8	2.0	\$59.60
ADULT DAY HEALTH CARE	\$0.00	0	\$0.00	0	0.0	\$0.00
AGED AND DISABLED WAIVER	\$0.00	0	\$0.00	0	0.0	\$0.00
PERSONAL CARE	\$1,968.80	2	\$984.40	428	214.0	\$4.60
AIDS WAIVER	\$0.00	0	\$0.00	0	0.0	\$0.00
PHYSICAL DISABLED WAIVER	\$0.00	0	\$0.00	0	0.0	\$0.00
INDEPENDENT LIVING WAIVER	\$0.00	0	\$0.00	0	0.0	\$0.00
<b>REHAB AND SPECIALTY SERVICES</b>	\$121,427.28	14,161 *	\$8.57	24,240	1.7	\$5.01
AUDIOLOGY SERVICES	\$501.56	12	\$41.80	23	1.9	\$21.81
OPTOMETRIC SERVICES	\$20,347.32	261	\$77.96	1,004	3.9	\$20.27
DURABLE MEDICAL EQUIPMENT	\$40,075.36	75	\$534.34	246	3.3	\$162.91
AMBULANCE SERVICES	\$48,964.43	54	\$906.75	2,103	38.9	\$23.28
REHABILITATION CENTER	\$1,559.50	2	\$779.75	116	58.0	\$13.44
HOSPICE	\$5,120.58	1	\$5,120.58	31	31.0	\$165.18
NON-EMERGENCY TRANS	\$4,858.53	14,131	\$0.34	20,717	1.5	\$0.23
NON-PARTICIPATING PROV	\$0.00	0	\$0.00	0	0.0	\$0.00
COMPREHENSIVE DAY REHAB	\$0.00	0	\$0.00	0	0.0	\$0.00
DISEASE MANAGEMENT	\$0.00	0	\$0.00	0	0.0	\$0.00
<b>BUY-IN PREMIUMS</b>	\$0.00	0 **	\$0.00			
PART-A	\$0.00	0	\$0.00			
PART-B	\$0.00	0	\$0.00			
<b>MENTAL HEALTH SERVICES</b>	\$2,894,178.87	1,344 *	\$2,153.41	67,033	49.9	\$43.18
PRIVATE HOME ICF/ID	\$0.00	0	\$0.00	0	0.0	\$0.00
ID/DD WAIVER	\$1,748,234.09	216	\$8,093.68	14,782	68.4	\$118.27
PSYCH REHAB-PRIVATE	\$757,052.43	725	\$1,044.21	15,566	21.5	\$48.64
CSTAR - PRIVATE	\$185,069.57	108	\$1,713.61	12,359	114.4	\$14.97
TARGETED CASE MANAGEMENT	\$173,634.34	478	\$363.25	19,044	39.8	\$9.12
COMMUNITY SUPPORT WAIVER	\$30,188.44	18	\$1,677.14	5,282	293.4	\$5.72
<b>STATE INSTITUTIONS</b>	\$7,749,606.38	1,920 *	\$4,036.25	74,431	38.8	\$104.12
ICF/INTELLECTUAL DISABILITIES	\$0.00	0	\$0.00	0	0.0	\$0.00
MENTAL HOSPITAL	\$0.00	0	\$0.00	0	0.0	\$0.00
PSYCH CARE UNDER AGE 22	\$99,596.70	9	\$11,066.30	180	20.0	\$553.32
PSYCH REHAB-PUBLIC	\$0.00	0	\$0.00	0	0.0	\$0.00
CSTAR - PUBLIC	\$0.00	0	\$0.00	0	0.0	\$0.00
TARGETED CASE MANAGEMENT	\$55,719.36	178	\$313.03	6,449	36.2	\$8.64
FSD CASE MANAGEMENT	\$7,594,290.32	1,791	\$4,240.25	67,802	37.9	\$112.01
<b>EPSDT SERVICES</b>	\$1,155,443.00	7,377 *	\$156.63	105,973	14.4	\$10.90
EPSDT SCREENINGS	\$31,710.11	443	\$71.58	355	0.8	\$89.32
EPSDT REFERRAL SERVICES	\$1,050,802.89	7,000	\$150.11	104,955	15.0	\$10.01
EPSDT TARGETED CASE MGMT	\$72,930.00	658	\$110.84	663	1.0	\$110.00
<b>MANAGED CARE PREMIUMS</b>	\$1,651,976.83	8,757 *	\$188.65			
<b>TOTAL</b>	<b>\$18,326,028.03</b>	<b>16,369 *</b>	<b>\$1,119.56</b>			

\* Unduplicated total.

\*\* Recipients are not added to the total.

**TABLE 23  
MO HEALTHNET RECIPIENTS AND PAYMENTS BY ELIGIBILITY CATEGORY  
NOVEMBER 2016**

**ELIGIBILITY CATEGORY: QUALIFIED MEDICARE BENEFICIARY (QMB)  
NUMBER OF ELIGIBLES ENROLLED ON 11/30/16: 14,535**

	EXPENDITURES	RECIPIENTS	COST PER RECIPIENT	UNITS OF SERVICE	UNITS PER RECIPIENT	COST PER SERVICE
<b>NURSING FACILITIES</b>	\$2,771.76	16 *	\$173.24	369	23.1	\$7.51
<b>HOSPITALS</b>	\$110,706.17	818 *	\$135.34	6,245	7.6	\$17.73
INPATIENT	\$0.00	0	\$0.00	0	0.0	\$0.00
OUTPATIENT	\$110,706.17	818	\$135.34	6,245	7.6	\$17.73
<b>DENTAL SERVICES</b>	\$0.00	0 *	\$0.00	0	0.0	\$0.00
<b>PHARMACY</b>	\$1,422.39	26 *	\$54.71	1,411	54.3	\$1.01
<b>PART D - COPAYS</b>	\$11,222.17	1,826 *	\$6.15	9,662	5.3	\$1.16
<b>PHYSICIAN RELATED</b>	\$129,343.83	1,695 *	\$76.31	17,584	10.4	\$7.36
PHYSICIAN	\$2,626.09	61	\$43.05	164	2.7	\$16.01
CLINIC	\$105,600.26	1,354	\$77.99	16,366	12.1	\$6.45
FAMILY PLANNING	\$0.00	1	\$0.00	0	0.0	\$0.00
X-RAY AND LAB	\$3,794.37	127	\$29.88	337	2.7	\$11.26
NURSE PRACTITIONER	\$13.97	1	\$13.97	1	1.0	\$13.97
PODIATRY	\$4,066.24	98	\$41.49	200	2.0	\$20.33
CRNA SERVICES	\$0.00	0	\$0.00	0	0.0	\$0.00
RURAL HEALTH CLINICS	\$10,693.84	278	\$38.47	387	1.4	\$27.63
CASE MANAGEMENT	\$0.00	0	\$0.00	0	0.0	\$0.00
FED QUALIFIED HEALTH CARE	\$417.81	25	\$16.71	36	1.4	\$11.61
PSYCHOLOGIST SERVICES	\$2,131.25	31	\$68.75	93	3.0	\$22.92
<b>IN-HOME SERVICES</b>	\$0.00	0 *	\$0.00	0	0.0	\$0.00
HOME HEALTH SERVICES	\$0.00	0	\$0.00	0	0.0	\$0.00
ADULT DAY HEALTH CARE	\$0.00	0	\$0.00	0	0.0	\$0.00
AGED AND DISABLED WAIVER	\$0.00	0	\$0.00	0	0.0	\$0.00
PERSONAL CARE	\$0.00	0	\$0.00	0	0.0	\$0.00
AIDS WAIVER	\$0.00	0	\$0.00	0	0.0	\$0.00
PHYSICAL DISABLED WAIVER	\$0.00	0	\$0.00	0	0.0	\$0.00
INDEPENDENT LIVING WAIVER	\$0.00	0	\$0.00	0	0.0	\$0.00
<b>REHAB AND SPECIALTY SERVICES</b>	\$28,840.77	436 *	\$66.15	11,795	27.0	\$2.45
AUDIOLOGY SERVICES	\$85.66	4	\$21.42	9	2.3	\$9.52
OPTOMETRIC SERVICES	\$1,447.17	44	\$32.89	72	1.6	\$20.10
DURABLE MEDICAL EQUIPMENT	\$16,548.24	332	\$49.84	10,599	31.9	\$1.56
AMBULANCE SERVICES	\$10,475.88	65	\$161.17	1,090	16.8	\$9.61
REHABILITATION CENTER	\$0.00	0	\$0.00	0	0.0	\$0.00
HOSPICE	\$0.00	0	\$0.00	0	0.0	\$0.00
NON-EMERGENCY TRANS	\$0.00	0	\$0.00	0	0.0	\$0.00
NON-PARTICIPATING PROV	\$272.99	7	\$39.00	21	3.0	\$13.00
COMPREHENSIVE DAY REHAB	\$0.00	0	\$0.00	0	0.0	\$0.00
DISEASE MANAGEMENT	\$10.83	1	\$10.83	4	4.0	\$2.71
<b>BUY-IN PREMIUMS</b>	\$1,575,545.10	11,237 **	\$140.21			
PART-A	\$4,973.00	14	\$355.21			
PART-B	\$1,570,572.10	11,223	\$139.94			
<b>MENTAL HEALTH SERVICES</b>	\$0.00	0 *	\$0.00	0	0.0	\$0.00
PRIVATE HOME ICF/ID	\$0.00	0	\$0.00	0	0.0	\$0.00
ID/DD WAIVER	\$0.00	0	\$0.00	0	0.0	\$0.00
PSYCH REHAB-PRIVATE	\$0.00	0	\$0.00	0	0.0	\$0.00
CSTAR - PRIVATE	\$0.00	0	\$0.00	0	0.0	\$0.00
TARGETED CASE MANAGEMENT	\$0.00	0	\$0.00	0	0.0	\$0.00
COMMUNITY SUPPORT WAIVER	\$0.00	0	\$0.00	0	0.0	\$0.00
<b>STATE INSTITUTIONS</b>	\$0.00	0 *	\$0.00	0	0.0	\$0.00
ICF/INTELLECTUAL DISABILITIES	\$0.00	0	\$0.00	0	0.0	\$0.00
MENTAL HOSPITAL	\$0.00	0	\$0.00	0	0.0	\$0.00
PSYCH CARE UNDER AGE 22	\$0.00	0	\$0.00	0	0.0	\$0.00
PSYCH REHAB-PUBLIC	\$0.00	0	\$0.00	0	0.0	\$0.00
CSTAR - PUBLIC	\$0.00	0	\$0.00	0	0.0	\$0.00
TARGETED CASE MANAGEMENT	\$0.00	0	\$0.00	0	0.0	\$0.00
FSD CASE MANAGEMENT	\$0.00	0	\$0.00	0	0.0	\$0.00
<b>EPSDT SERVICES</b>	\$486.51	7 *	\$69.50	71	10.1	\$6.85
EPSDT SCREENINGS	\$0.00	0	\$0.00	0	0.0	\$0.00
EPSDT REFERRAL SERVICES	\$486.51	7	\$69.50	71	10.1	\$6.85
EPSDT TARGETED CASE MGMT	\$0.00	0	\$0.00	0	0.0	\$0.00
<b>MANAGED CARE PREMIUMS</b>	\$0.00	0 *	\$0.00			
<b>TOTAL</b>	<b>\$1,860,338.70</b>	<b>3,097 *</b>	<b>\$600.69</b>			

\* Unduplicated total.

\*\* Recipients are not added to the total.

\*\*\* Buy-in premiums for SLMB and QI.

**TABLE 23  
MO HEALTHNET RECIPIENTS AND PAYMENTS BY ELIGIBILITY CATEGORY  
NOVEMBER 2016**

**ELIGIBILITY CATEGORY: DYS - GENERAL REVENUE**  
**NUMBER OF ELIGIBLES ENROLLED ON 11/30/16: 187**

	EXPENDITURES	RECIPIENTS	COST PER RECIPIENT	UNITS OF SERVICE	UNITS PER RECIPIENT	COST PER SERVICE
<b>NURSING FACILITIES</b>	\$0.00	0 *	\$0.00	0	0.0	\$0.00
<b>HOSPITALS</b>	\$12,975.03	16 *	\$810.94	80	5.0	\$162.19
INPATIENT	\$7,394.86	2	\$3,697.43	9	4.5	\$821.65
OUTPATIENT	\$5,580.17	14	\$398.58	71	5.1	\$78.59
<b>DENTAL SERVICES</b>	\$1,952.81	6 *	\$325.47	35	5.8	\$55.79
<b>PHARMACY</b>	\$22,360.51	123 *	\$181.79	310	2.5	\$72.13
<b>PART D - COPAYS</b>	\$0.00	0 *	\$0.00	0	0.0	\$0.00
<b>PHYSICIAN RELATED</b>	\$3,036.46	35 *	\$86.76	39	1.1	\$77.86
PHYSICIAN	\$0.00	0	\$0.00	0	0.0	\$0.00
CLINIC	-\$149.91	14	-\$10.71	16	1.1	-\$9.37
FAMILY PLANNING	\$87.58	1	\$87.58	1	1.0	\$87.58
X-RAY AND LAB	\$8.79	11	\$0.80	11	0.1	\$8.79
NURSE PRACTITIONER	\$0.00	0	\$0.00	0	0.0	\$0.00
PODIATRY	\$0.00	0	\$0.00	0	0.0	\$0.00
CRNA SERVICES	\$0.00	0	\$0.00	0	0.0	\$0.00
RURAL HEALTH CLINICS	\$2,536.64	8	\$317.08	19	2.4	\$133.51
CASE MANAGEMENT	\$0.00	0	\$0.00	0	0.0	\$0.00
FED QUALIFIED HEALTH CARE	\$266.80	1	\$266.80	2	2.0	\$133.40
PSYCHOLOGIST SERVICES	\$286.56	3	\$95.52	0	0.0	\$0.00
<b>IN-HOME SERVICES</b>	\$0.00	0 *	\$0.00	0	0.0	\$0.00
HOME HEALTH SERVICES	\$0.00	0	\$0.00	0	0.0	\$0.00
ADULT DAY HEALTH CARE	\$0.00	0	\$0.00	0	0.0	\$0.00
AGED AND DISABLED WAIVER	\$0.00	0	\$0.00	0	0.0	\$0.00
PERSONAL CARE	\$0.00	0	\$0.00	0	0.0	\$0.00
AIDS WAIVER	\$0.00	0	\$0.00	0	0.0	\$0.00
PHYSICAL DISABLED WAIVER	\$0.00	0	\$0.00	0	0.0	\$0.00
INDEPENDENT LIVING WAIVER	\$0.00	0	\$0.00	0	0.0	\$0.00
<b>REHAB AND SPECIALTY SERVICES</b>	\$73.26	1 *	\$73.26	5	5.0	\$14.65
AUDIOLOGY SERVICES	\$0.00	0	\$0.00	0	0.0	\$0.00
OPTOMETRIC SERVICES	\$73.26	1	\$73.26	5	5.0	\$14.65
DURABLE MEDICAL EQUIPMENT	\$0.00	0	\$0.00	0	0.0	\$0.00
AMBULANCE SERVICES	\$0.00	0	\$0.00	0	0.0	\$0.00
REHABILITATION CENTER	\$0.00	0	\$0.00	0	0.0	\$0.00
HOSPICE	\$0.00	0	\$0.00	0	0.0	\$0.00
NON-EMERGENCY TRANS	\$0.00	0	\$0.00	0	0.0	\$0.00
NON-PARTICIPATING PROV	\$0.00	0	\$0.00	0	0.0	\$0.00
COMPREHENSIVE DAY REHAB	\$0.00	0	\$0.00	0	0.0	\$0.00
DISEASE MANAGEMENT	\$0.00	0	\$0.00	0	0.0	\$0.00
<b>BUY-IN PREMIUMS</b>	\$0.00	0 **	\$0.00			
PART-A	\$0.00	0	\$0.00			
PART-B	\$0.00	0	\$0.00			
<b>MENTAL HEALTH SERVICES</b>	\$0.00	0 *	\$0.00	0	0.0	\$0.00
PRIVATE HOME ICF/ID	\$0.00	0	\$0.00	0	0.0	\$0.00
ID/DD WAIVER	\$0.00	0	\$0.00	0	0.0	\$0.00
PSYCH REHAB-PRIVATE	\$0.00	0	\$0.00	0	0.0	\$0.00
CSTAR - PRIVATE	\$0.00	0	\$0.00	0	0.0	\$0.00
TARGETED CASE MANAGEMENT	\$0.00	0	\$0.00	0	0.0	\$0.00
COMMUNITY SUPPORT WAIVER	\$0.00	0	\$0.00	0	0.0	\$0.00
<b>STATE INSTITUTIONS</b>	\$0.00	0 *	\$0.00	0	0.0	\$0.00
ICF/INTELLECTUAL DISABILITIES	\$0.00	0	\$0.00	0	0.0	\$0.00
MENTAL HOSPITAL	\$0.00	0	\$0.00	0	0.0	\$0.00
PSYCH CARE UNDER AGE 22	\$0.00	0	\$0.00	0	0.0	\$0.00
PSYCH REHAB-PUBLIC	\$0.00	0	\$0.00	0	0.0	\$0.00
CSTAR - PUBLIC	\$0.00	0	\$0.00	0	0.0	\$0.00
TARGETED CASE MANAGEMENT	\$0.00	0	\$0.00	0	0.0	\$0.00
FSD CASE MANAGEMENT	\$0.00	0	\$0.00	0	0.0	\$0.00
<b>EPSDT SERVICES</b>	\$3,884.99	77 *	\$50.45	62	0.8	\$62.66
EPSDT SCREENINGS	\$127.07	3	\$42.36	2	0.7	\$63.54
EPSDT REFERRAL SERVICES	\$3,757.92	77	\$48.80	60	0.8	\$62.63
EPSDT TARGETED CASE MGMT	\$0.00	0	\$0.00	0	0.0	\$0.00
<b>MANAGED CARE PREMIUMS</b>	\$22,009.90	126 *	\$174.68			
<b>TOTAL</b>	\$66,292.96	199 *	\$333.13			

\* Unduplicated total.

\*\* Recipients are not added to the total.

**TABLE 23  
MO HEALTHNET RECIPIENTS AND PAYMENTS BY ELIGIBILITY CATEGORY  
NOVEMBER 2016**

**ELIGIBILITY CATEGORY: MO HEALTHNET FOR PREGNANT WOMEN (POVERTY)  
NUMBER OF ELIGIBLES ENROLLED ON 11/30/16: 14,172**

	EXPENDITURES	RECIPIENTS	COST PER RECIPIENT	UNITS OF SERVICE	UNITS PER RECIPIENT	COST PER SERVICE
<b>NURSING FACILITIES</b>	\$0.00	0 *	\$0.00	0	0.0	\$0.00
<b>HOSPITALS</b>	\$2,443,290.25	4,291 *	\$569.40	22,849	5.3	\$106.93
INPATIENT	\$1,270,880.72	562	\$2,261.35	1,521	2.7	\$835.56
OUTPATIENT	\$1,172,409.53	4,075	\$287.71	21,328	5.2	\$54.97
<b>DENTAL SERVICES</b>	\$29,316.57	87 *	\$336.97	468	5.4	\$62.64
<b>PHARMACY</b>	\$1,037,216.25	5,843 *	\$177.51	12,881	2.2	\$80.52
<b>PART D - COPAYS</b>	\$148.62	59 *	\$2.52	268	4.5	\$0.55
<b>PHYSICIAN RELATED</b>	\$1,687,814.16	6,351 *	\$265.76	80,931	12.7	\$20.85
PHYSICIAN	\$64,028.69	214	\$299.20	420	2.0	\$152.45
CLINIC	\$811,571.27	4,131	\$196.46	65,958	16.0	\$12.30
FAMILY PLANNING	\$218,554.66	1,064	\$205.41	5,893	5.5	\$37.09
X-RAY AND LAB	\$82,950.47	1,197	\$69.30	3,409	2.9	\$24.33
NURSE PRACTITIONER	\$0.00	0	\$0.00	0	0.0	\$0.00
PODIATRY	\$254.64	7	\$36.38	7	1.0	\$36.38
CRNA SERVICES	\$0.00	0	\$0.00	0	0.0	\$0.00
RURAL HEALTH CLINICS	\$152,048.80	840	\$181.01	1,584	1.9	\$95.99
CASE MANAGEMENT	\$8,515.62	270	\$31.54	247	0.9	\$34.48
FED QUALIFIED HEALTH CARE	\$348,688.03	1,026	\$339.85	3,387	3.3	\$102.95
PSYCHOLOGIST SERVICES	\$1,201.98	21	\$57.24	26	1.2	\$46.23
<b>IN-HOME SERVICES</b>	\$11,272.40	13 *	\$867.11	2,503	192.5	\$4.50
HOME HEALTH SERVICES	\$930.05	2	\$465.03	67	33.5	\$13.88
ADULT DAY HEALTH CARE	\$0.00	0	\$0.00	0	0.0	\$0.00
AGED AND DISABLED WAIVER	\$0.00	0	\$0.00	0	0.0	\$0.00
PERSONAL CARE	\$10,342.35	10	\$1,034.24	2,436	243.6	\$4.25
AIDS WAIVER	\$0.00	0	\$0.00	0	0.0	\$0.00
PHYSICAL DISABLED WAIVER	\$0.00	0	\$0.00	0	0.0	\$0.00
INDEPENDENT LIVING WAIVER	\$0.00	0	\$0.00	0	0.0	\$0.00
<b>REHAB AND SPECIALTY SERVICES</b>	\$67,268.11	16,561 *	\$4.06	38,111	2.3	\$1.77
AUDIOLOGY SERVICES	\$36.79	2	\$18.40	4	2.0	\$9.20
OPTOMETRIC SERVICES	\$6,907.86	90	\$76.75	337	3.7	\$20.50
DURABLE MEDICAL EQUIPMENT	\$2,185.99	36	\$60.72	1,259	35.0	\$1.74
AMBULANCE SERVICES	\$51,262.43	71	\$722.01	2,044	28.8	\$25.08
REHABILITATION CENTER	\$0.00	0	\$0.00	0	0.0	\$0.00
HOSPICE	\$0.00	0	\$0.00	0	0.0	\$0.00
NON-EMERGENCY TRANS	\$6,724.29	16,538	\$0.41	34,464	2.1	\$0.20
NON-PARTICIPATING PROV	\$0.00	0	\$0.00	0	0.0	\$0.00
COMPREHENSIVE DAY REHAB	\$0.00	0	\$0.00	0	0.0	\$0.00
DISEASE MANAGEMENT	\$150.75	4	\$37.69	3	0.8	\$50.25
<b>BUY-IN PREMIUMS</b>	\$0.00	0 **	\$0.00			
PART-A	\$0.00	0	\$0.00			
PART-B	\$0.00	0	\$0.00			
<b>MENTAL HEALTH SERVICES</b>	\$67,834.29	139 *	\$488.02	4,675	33.6	\$14.51
PRIVATE HOME ICF/ID	\$0.00	0	\$0.00	0	0.0	\$0.00
ID/DD WAIVER	\$1,082.40	1	\$1,082.40	240	240.0	\$4.51
PSYCH REHAB-PRIVATE	\$38,136.72	74	\$515.36	1,435	19.4	\$26.58
CSTAR - PRIVATE	\$23,744.55	60	\$395.74	2,498	41.6	\$9.51
TARGETED CASE MANAGEMENT	\$4,870.62	11	\$442.78	502	45.6	\$9.70
COMMUNITY SUPPORT WAIVER	\$0.00	0	\$0.00	0	0.0	\$0.00
<b>STATE INSTITUTIONS</b>	\$276.48	4 *	\$69.12	32	8.0	\$8.64
ICF/INTELLECTUAL DISABILITIES	\$0.00	0	\$0.00	0	0.0	\$0.00
MENTAL HOSPITAL	\$0.00	0	\$0.00	0	0.0	\$0.00
PSYCH CARE UNDER AGE 22	\$0.00	0	\$0.00	0	0.0	\$0.00
PSYCH REHAB-PUBLIC	\$0.00	0	\$0.00	0	0.0	\$0.00
CSTAR - PUBLIC	\$0.00	0	\$0.00	0	0.0	\$0.00
TARGETED CASE MANAGEMENT	\$276.48	4	\$69.12	32	8.0	\$8.64
FSD CASE MANAGEMENT	\$0.00	0	\$0.00	0	0.0	\$0.00
<b>EPSDT SERVICES</b>	\$29,710.02	379 *	\$78.39	506	1.3	\$58.72
EPSDT SCREENINGS	\$16.04	1	\$16.04	1	1.0	\$16.04
EPSDT REFERRAL SERVICES	\$29,693.98	378	\$78.56	505	1.3	\$58.80
EPSDT TARGETED CASE MGMT	\$0.00	0	\$0.00	0	0.0	\$0.00
<b>MANAGED CARE PREMIUMS</b>	\$6,094,584.42	11,017 *	\$553.20			
<b>TOTAL</b>	<b>\$11,468,731.57</b>	<b>19,052 *</b>	<b>\$601.97</b>			

\* Unduplicated total.

\*\* Recipients are not added to the total.

**TABLE 23  
MO HEALTHNET RECIPIENTS AND PAYMENTS BY ELIGIBILITY CATEGORY  
NOVEMBER 2016**

**ELIGIBILITY CATEGORY: MO HEALTHNET FOR CHILDREN  
NUMBER OF ELIGIBLES ENROLLED ON 11/30/16: 386,017**

	EXPENDITURES	RECIPIENTS	COST PER RECIPIENT	UNITS OF SERVICE	UNITS PER RECIPIENT	COST PER SERVICE
<b>NURSING FACILITIES</b>	\$0.00	0 *	\$0.00	0	0.0	\$0.00
<b>HOSPITALS</b>	\$15,178,623.53	19,455 *	\$780.19	86,764	4.5	\$174.94
INPATIENT	\$9,925,053.87	1,616	\$6,141.74	18,238	11.3	\$544.20
OUTPATIENT	\$5,253,569.66	18,387	\$285.72	68,526	3.7	\$76.67
<b>DENTAL SERVICES</b>	\$541,614.10	3,759 *	\$144.08	17,044	4.5	\$31.78
<b>PHARMACY</b>	\$15,559,357.78	79,976 *	\$194.55	160,779	2.0	\$96.77
<b>PART D - COPAYS</b>	\$26.34	9 *	\$2.93	36	4.0	\$0.73
<b>PHYSICIAN RELATED</b>	\$5,726,464.69	35,476 *	\$161.42	180,960	5.1	\$31.64
PHYSICIAN	\$48,812.88	555	\$87.95	765	1.4	\$63.81
CLINIC	\$1,956,444.41	15,174	\$128.93	116,166	7.7	\$16.84
FAMILY PLANNING	\$292,744.88	4,153	\$70.49	6,039	1.5	\$48.48
X-RAY AND LAB	\$252,275.86	4,386	\$57.52	9,991	2.3	\$25.25
NURSE PRACTITIONER	\$198.13	3	\$66.04	4	1.3	\$49.53
PODIATRY	\$15,851.77	220	\$72.05	305	1.4	\$51.97
CRNA SERVICES	\$0.00	0	\$0.00	0	0.0	\$0.00
RURAL HEALTH CLINICS	\$1,263,034.90	10,677	\$118.29	13,221	1.2	\$95.53
CASE MANAGEMENT	\$190.31	9	\$21.15	10	1.1	\$19.03
FED QUALIFIED HEALTH CARE	\$1,797,068.79	6,544	\$274.61	31,697	4.8	\$56.70
PSYCHOLOGIST SERVICES	\$99,842.76	652	\$153.13	2,762	4.2	\$36.15
<b>IN-HOME SERVICES</b>	\$10,740.58	16 *	\$671.29	1,436	89.8	\$7.48
HOME HEALTH SERVICES	\$5,201.18	13	\$400.09	142	10.9	\$36.63
ADULT DAY HEALTH CARE	\$0.00	0	\$0.00	0	0.0	\$0.00
AGED AND DISABLED WAIVER	\$0.00	0	\$0.00	0	0.0	\$0.00
PERSONAL CARE	\$5,539.40	3	\$1,846.47	1,294	431.3	\$4.28
AIDS WAIVER	\$0.00	0	\$0.00	0	0.0	\$0.00
PHYSICAL DISABLED WAIVER	\$0.00	0	\$0.00	0	0.0	\$0.00
INDEPENDENT LIVING WAIVER	\$0.00	0	\$0.00	0	0.0	\$0.00
<b>REHAB AND SPECIALTY SERVICES</b>	\$1,004,262.70	390,011 *	\$2.57	597,709	1.5	\$1.68
AUDIOLOGY SERVICES	\$4,069.99	89	\$45.73	611	6.9	\$6.66
OPTOMETRIC SERVICES	\$217,903.28	2,819	\$77.30	10,737	3.8	\$20.29
DURABLE MEDICAL EQUIPMENT	\$250,861.16	865	\$290.01	4,401	5.1	\$57.00
AMBULANCE SERVICES	\$388,715.99	348	\$1,117.00	16,690	48.0	\$23.29
REHABILITATION CENTER	\$2,358.70	11	\$214.43	229	20.8	\$10.30
HOSPICE	\$25,526.26	2	\$12,763.13	184	92.0	\$138.73
NON-EMERGENCY TRANS	\$114,806.59	389,962	\$0.29	564,856	1.5	\$0.20
NON-PARTICIPATING PROV	\$0.00	0	\$0.00	0	0.0	\$0.00
COMPREHENSIVE DAY REHAB	\$0.00	0	\$0.00	0	0.0	\$0.00
DISEASE MANAGEMENT	\$20.73	1	\$20.73	1	1.0	\$20.73
<b>BUY-IN PREMIUMS</b>	\$0.00	0 **	\$0.00			
PART-A	\$0.00	0	\$0.00			
PART-B	\$0.00	0	\$0.00			
<b>MENTAL HEALTH SERVICES</b>	\$3,446,280.89	4,707 *	\$732.16	171,688	36.5	\$20.07
PRIVATE HOME ICF/ID	\$0.00	0	\$0.00	0	0.0	\$0.00
ID/DD WAIVER	\$245,713.31	170	\$1,445.37	23,183	136.4	\$10.60
PSYCH REHAB-PRIVATE	\$2,317,750.89	3,042	\$761.92	63,759	21.0	\$36.35
CSTAR - PRIVATE	\$487,828.46	387	\$1,260.54	33,440	86.4	\$14.59
TARGETED CASE MANAGEMENT	\$319,328.23	1,322	\$241.55	36,211	27.4	\$8.82
COMMUNITY SUPPORT WAIVER	\$75,660.00	59	\$1,282.37	15,095	255.9	\$5.01
<b>STATE INSTITUTIONS</b>	\$294,783.28	552 *	\$534.03	13,653	24.7	\$21.59
ICF/INTELLECTUAL DISABILITIES	\$0.00	0	\$0.00	0	0.0	\$0.00
MENTAL HOSPITAL	\$0.00	0	\$0.00	0	0.0	\$0.00
PSYCH CARE UNDER AGE 22	\$148,057.70	10	\$14,805.77	257	25.7	\$576.10
PSYCH REHAB-PUBLIC	\$0.00	0	\$0.00	0	0.0	\$0.00
CSTAR - PUBLIC	\$0.00	0	\$0.00	0	0.0	\$0.00
TARGETED CASE MANAGEMENT	\$112,587.84	532	\$211.63	13,031	24.5	\$8.64
FSD CASE MANAGEMENT	\$34,137.74	10	\$3,413.77	365	36.5	\$93.53
<b>EPSDT SERVICES</b>	\$4,718,737.34	38,330 *	\$123.11	441,594	11.5	\$10.69
EPSDT SCREENINGS	\$510,667.42	7,064	\$72.29	5,818	0.8	\$87.77
EPSDT REFERRAL SERVICES	\$4,208,069.92	36,169	\$116.34	435,776	12.1	\$9.66
EPSDT TARGETED CASE MGMT	\$0.00	0	\$0.00	0	0.0	\$0.00
<b>MANAGED CARE PREMIUMS</b>	\$57,037,642.57	258,349 *	\$220.78			
<b>TOTAL</b>	<b>\$103,518,533.80</b>	<b>394,500 *</b>	<b>\$262.40</b>			

\* Unduplicated total.

\*\* Recipients are not added to the total.

**TABLE 23  
MO HEALTHNET RECIPIENTS AND PAYMENTS BY ELIGIBILITY CATEGORY  
NOVEMBER 2016**

**ELIGIBILITY CATEGORY: PRESUMPTIVE ELIGIBILITY  
NUMBER OF ELIGIBLES ENROLLED ON 11/30/16: 224**

	EXPENDITURES	RECIPIENTS	COST PER RECIPIENT	UNITS OF SERVICE	UNITS PER RECIPIENT	COST PER SERVICE
<b>NURSING FACILITIES</b>	\$0.00	0 *	\$0.00	0	0.0	\$0.00
<b>HOSPITALS</b>	\$122,653.83	542 *	\$226.30	2,812	5.2	\$43.62
INPATIENT	\$0.00	0	\$0.00	0	0.0	\$0.00
OUTPATIENT	\$122,653.83	542	\$226.30	2,812	5.2	\$43.62
<b>DENTAL SERVICES</b>	\$0.00	0 *	\$0.00	0	0.0	\$0.00
<b>PHARMACY</b>	\$21,865.96	326 *	\$67.07	579	1.8	\$37.77
<b>PART D - COPAYS</b>	\$1.89	1 *	\$1.89	3	3.0	\$0.63
<b>PHYSICIAN RELATED</b>	\$160,156.52	1,097 *	\$146.00	3,441	3.1	\$46.54
PHYSICIAN	\$719.21	13	\$55.32	16	1.2	\$44.95
CLINIC	\$34,769.38	603	\$57.66	1,155	1.9	\$30.10
FAMILY PLANNING	\$2,026.57	9	\$225.17	5	0.6	\$405.31
X-RAY AND LAB	\$28,744.12	253	\$113.61	1,366	5.4	\$21.04
NURSE PRACTITIONER	\$0.00	0	\$0.00	0	0.0	\$0.00
PODIATRY	\$0.00	0	\$0.00	0	0.0	\$0.00
CRNA SERVICES	\$0.00	0	\$0.00	0	0.0	\$0.00
RURAL HEALTH CLINICS	\$16,555.11	113	\$146.51	140	1.2	\$118.25
CASE MANAGEMENT	\$412.56	181	\$2.28	105	0.6	\$3.93
FED QUALIFIED HEALTH CARE	\$76,929.57	329	\$233.83	654	2.0	\$117.63
PSYCHOLOGIST SERVICES	\$0.00	0	\$0.00	0	0.0	\$0.00
<b>IN-HOME SERVICES</b>	\$0.00	0 *	\$0.00	0	0.0	\$0.00
HOME HEALTH SERVICES	\$0.00	0	\$0.00	0	0.0	\$0.00
ADULT DAY HEALTH CARE	\$0.00	0	\$0.00	0	0.0	\$0.00
AGED AND DISABLED WAIVER	\$0.00	0	\$0.00	0	0.0	\$0.00
PERSONAL CARE	\$0.00	0	\$0.00	0	0.0	\$0.00
AIDS WAIVER	\$0.00	0	\$0.00	0	0.0	\$0.00
PHYSICAL DISABLED WAIVER	\$0.00	0	\$0.00	0	0.0	\$0.00
INDEPENDENT LIVING WAIVER	\$0.00	0	\$0.00	0	0.0	\$0.00
<b>REHAB AND SPECIALTY SERVICES</b>	\$2,883.43	988 *	\$2.92	3,672	3.7	\$0.79
AUDIOLOGY SERVICES	\$0.00	0	\$0.00	0	0.0	\$0.00
OPTOMETRIC SERVICES	\$0.00	0	\$0.00	0	0.0	\$0.00
DURABLE MEDICAL EQUIPMENT	\$0.00	0	\$0.00	0	0.0	\$0.00
AMBULANCE SERVICES	\$2,459.51	5	\$491.90	54	10.8	\$45.55
REHABILITATION CENTER	\$0.00	0	\$0.00	0	0.0	\$0.00
HOSPICE	\$0.00	0	\$0.00	0	0.0	\$0.00
NON-EMERGENCY TRANS	\$423.92	987	\$0.43	3,618	3.7	\$0.12
NON-PARTICIPATING PROV	\$0.00	0	\$0.00	0	0.0	\$0.00
COMPREHENSIVE DAY REHAB	\$0.00	0	\$0.00	0	0.0	\$0.00
DISEASE MANAGEMENT	\$0.00	0	\$0.00	0	0.0	\$0.00
<b>BUY-IN PREMIUMS</b>	\$0.00	0 **	\$0.00			
PART-A	\$0.00	0	\$0.00			
PART-B	\$0.00	0	\$0.00			
<b>MENTAL HEALTH SERVICES</b>	\$0.00	0 *	\$0.00	0	0.0	\$0.00
PRIVATE HOME ICF/ID	\$0.00	0	\$0.00	0	0.0	\$0.00
ID/DD WAIVER	\$0.00	0	\$0.00	0	0.0	\$0.00
PSYCH REHAB-PRIVATE	\$0.00	0	\$0.00	0	0.0	\$0.00
CSTAR - PRIVATE	\$0.00	0	\$0.00	0	0.0	\$0.00
TARGETED CASE MANAGEMENT	\$0.00	0	\$0.00	0	0.0	\$0.00
COMMUNITY SUPPORT WAIVER	\$0.00	0	\$0.00	0	0.0	\$0.00
<b>STATE INSTITUTIONS</b>	\$0.00	0 *	\$0.00	0	0.0	\$0.00
ICF/INTELLECTUAL DISABILITIES	\$0.00	0	\$0.00	0	0.0	\$0.00
MENTAL HOSPITAL	\$0.00	0	\$0.00	0	0.0	\$0.00
PSYCH CARE UNDER AGE 22	\$0.00	0	\$0.00	0	0.0	\$0.00
PSYCH REHAB-PUBLIC	\$0.00	0	\$0.00	0	0.0	\$0.00
CSTAR - PUBLIC	\$0.00	0	\$0.00	0	0.0	\$0.00
TARGETED CASE MANAGEMENT	\$0.00	0	\$0.00	0	0.0	\$0.00
FSD CASE MANAGEMENT	\$0.00	0	\$0.00	0	0.0	\$0.00
<b>EPSDT SERVICES</b>	\$7,158.08	81 *	\$88.37	113	1.4	\$63.35
EPSDT SCREENINGS	\$0.00	0	\$0.00	0	0.0	\$0.00
EPSDT REFERRAL SERVICES	\$7,158.08	81	\$88.37	113	1.4	\$63.35
EPSDT TARGETED CASE MGMT	\$0.00	0	\$0.00	0	0.0	\$0.00
<b>MANAGED CARE PREMIUMS</b>	\$0.00	0 *	\$0.00			
<b>TOTAL</b>	<b>\$314,719.71</b>	<b>1,775 *</b>	<b>\$177.31</b>			

\* Unduplicated total.

\*\* Recipients are not added to the total.

**TABLE 23  
MO HEALTHNET RECIPIENTS AND PAYMENTS BY ELIGIBILITY CATEGORY  
NOVEMBER 2016**

**ELIGIBILITY CATEGORY: MOCDD  
NUMBER OF ELIGIBLES ENROLLED ON 11/30/16: 311**

	EXPENDITURES	RECIPIENTS	COST PER RECIPIENT	UNITS OF SERVICE	UNITS PER RECIPIENT	COST PER SERVICE
<b>NURSING FACILITIES</b>	\$0.00	0 *	\$0.00	0	0.0	\$0.00
<b>HOSPITALS</b>	\$6,430.99	21 *	\$306.24	68	3.2	\$94.57
INPATIENT	\$1,791.91	1	\$1,791.91	1	1.0	\$1,791.91
OUTPATIENT	\$4,639.08	20	\$231.95	67	3.4	\$69.24
<b>DENTAL SERVICES</b>	\$75.58	1 *	\$75.58	3	3.0	\$25.19
<b>PHARMACY</b>	\$51,700.66	195 *	\$265.13	695	3.6	\$74.39
<b>PART D - COPAYS</b>	\$0.00	0 *	\$0.00	0	0.0	\$0.00
<b>PHYSICIAN RELATED</b>	\$1,329.26	26 *	\$51.13	204	7.9	\$6.52
PHYSICIAN	\$0.00	0	\$0.00	0	0.0	\$0.00
CLINIC	\$995.07	15	\$66.34	194	12.9	\$5.13
FAMILY PLANNING	\$60.22	4	\$15.06	4	1.0	\$15.06
X-RAY AND LAB	\$25.74	2	\$12.87	4	2.0	\$6.44
NURSE PRACTITIONER	\$0.00	0	\$0.00	0	0.0	\$0.00
PODIATRY	\$0.00	0	\$0.00	0	0.0	\$0.00
CRNA SERVICES	\$0.00	0	\$0.00	0	0.0	\$0.00
RURAL HEALTH CLINICS	\$172.28	4	\$43.07	2	0.5	\$86.14
CASE MANAGEMENT	\$0.00	0	\$0.00	0	0.0	\$0.00
FED QUALIFIED HEALTH CARE	\$0.00	0	\$0.00	0	0.0	\$0.00
PSYCHOLOGIST SERVICES	\$75.95	1	\$75.95	0	0.0	\$0.00
<b>IN-HOME SERVICES</b>	\$0.00	0 *	\$0.00	0	0.0	\$0.00
HOME HEALTH SERVICES	\$0.00	0	\$0.00	0	0.0	\$0.00
ADULT DAY HEALTH CARE	\$0.00	0	\$0.00	0	0.0	\$0.00
AGED AND DISABLED WAIVER	\$0.00	0	\$0.00	0	0.0	\$0.00
PERSONAL CARE	\$0.00	0	\$0.00	0	0.0	\$0.00
AIDS WAIVER	\$0.00	0	\$0.00	0	0.0	\$0.00
PHYSICAL DISABLED WAIVER	\$0.00	0	\$0.00	0	0.0	\$0.00
INDEPENDENT LIVING WAIVER	\$0.00	0	\$0.00	0	0.0	\$0.00
<b>REHAB AND SPECIALTY SERVICES</b>	\$19,221.48	324 *	\$59.33	800	2.5	\$24.03
AUDIOLOGY SERVICES	\$51.50	1	\$51.50	2	2.0	\$25.75
OPTOMETRIC SERVICES	\$137.51	4	\$34.38	9	2.3	\$15.28
DURABLE MEDICAL EQUIPMENT	\$14,352.16	25	\$574.09	131	5.2	\$109.56
AMBULANCE SERVICES	\$461.60	1	\$461.60	8	8.0	\$57.70
REHABILITATION CENTER	\$0.00	0	\$0.00	0	0.0	\$0.00
HOSPICE	\$0.00	0	\$0.00	0	0.0	\$0.00
NON-EMERGENCY TRANS	\$4,218.71	321	\$13.14	650	2.0	\$6.49
NON-PARTICIPATING PROV	\$0.00	0	\$0.00	0	0.0	\$0.00
COMPREHENSIVE DAY REHAB	\$0.00	0	\$0.00	0	0.0	\$0.00
DISEASE MANAGEMENT	\$0.00	0	\$0.00	0	0.0	\$0.00
<b>BUY-IN PREMIUMS</b>	\$0.00	0 **	\$0.00			
PART-A	\$0.00	0	\$0.00			
PART-B	\$0.00	0	\$0.00			
<b>MENTAL HEALTH SERVICES</b>	\$398,558.13	270 *	\$1,476.14	64,796	240.0	\$6.15
PRIVATE HOME ICF/ID	\$0.00	0	\$0.00	0	0.0	\$0.00
ID/DD WAIVER	\$346,607.80	246	\$1,408.97	58,980	239.8	\$5.88
PSYCH REHAB-PRIVATE	\$3,284.77	4	\$821.19	49	12.3	\$67.04
CSTAR - PRIVATE	\$0.00	0	\$0.00	0	0.0	\$0.00
TARGETED CASE MANAGEMENT	\$47,831.04	146	\$327.61	5,536	37.9	\$8.64
COMMUNITY SUPPORT WAIVER	\$834.52	4	\$208.63	231	57.8	\$3.61
<b>STATE INSTITUTIONS</b>	\$35,622.72	114 *	\$312.48	4,123	36.2	\$8.64
ICF/INTELLECTUAL DISABILITIES	\$0.00	0	\$0.00	0	0.0	\$0.00
MENTAL HOSPITAL	\$0.00	0	\$0.00	0	0.0	\$0.00
PSYCH CARE UNDER AGE 22	\$0.00	0	\$0.00	0	0.0	\$0.00
PSYCH REHAB-PUBLIC	\$0.00	0	\$0.00	0	0.0	\$0.00
CSTAR - PUBLIC	\$0.00	0	\$0.00	0	0.0	\$0.00
TARGETED CASE MANAGEMENT	\$35,622.72	114	\$312.48	4,123	36.2	\$8.64
FSD CASE MANAGEMENT	\$0.00	0	\$0.00	0	0.0	\$0.00
<b>EPSDT SERVICES</b>	\$700,970.68	223 *	\$3,143.37	119,300	535.0	\$5.88
EPSDT SCREENINGS	\$64.14	1	\$64.14	1	1.0	\$64.14
EPSDT REFERRAL SERVICES	\$700,906.54	223	\$3,143.08	119,299	535.0	\$5.88
EPSDT TARGETED CASE MGMT	\$0.00	0	\$0.00	0	0.0	\$0.00
<b>MANAGED CARE PREMIUMS</b>	\$0.00	0 *	\$0.00			
<b>TOTAL</b>	\$1,213,909.50	334 *	\$3,634.46			

\* Unduplicated total.

\*\* Recipients are not added to the total.



**TABLE 23  
MO HEALTHNET RECIPIENTS AND PAYMENTS BY ELIGIBILITY CATEGORY  
NOVEMBER 2016**

**ELIGIBILITY CATEGORY: MO HEALTHNET FOR KIDS (SCHIP)  
NUMBER OF ELIGIBLES ENROLLED ON 11/30/16: 25,344**

	EXPENDITURES	RECIPIENTS	COST PER RECIPIENT	UNITS OF SERVICE	UNITS PER RECIPIENT	COST PER SERVICE
<b>NURSING FACILITIES</b>	\$0.00	0 *	\$0.00	0	0.0	\$0.00
<b>HOSPITALS</b>	\$523,505.74	1,194 *	\$438.45	5,314	4.5	\$98.51
INPATIENT	\$141,541.32	43	\$3,291.66	193	4.5	\$733.37
OUTPATIENT	\$381,964.42	1,174	\$325.35	5,121	4.4	\$74.59
<b>DENTAL SERVICES</b>	\$46,650.23	355 *	\$131.41	1,523	4.3	\$30.63
<b>PHARMACY</b>	\$1,498,522.80	6,147 *	\$243.78	12,523	2.0	\$119.66
<b>PART D - COPAYS</b>	\$0.00	0 *	\$0.00	0	0.0	\$0.00
<b>PHYSICIAN RELATED</b>	\$346,378.11	2,490 *	\$139.11	11,661	4.7	\$29.70
PHYSICIAN	\$3,642.79	47	\$77.51	58	1.2	\$62.81
CLINIC	\$67,943.48	914	\$74.34	7,035	7.7	\$9.66
FAMILY PLANNING	\$35,182.93	477	\$73.76	951	2.0	\$37.00
X-RAY AND LAB	\$9,783.86	210	\$46.59	355	1.7	\$27.56
NURSE PRACTITIONER	\$0.00	0	\$0.00	0	0.0	\$0.00
PODIATRY	\$2,048.05	27	\$75.85	42	1.6	\$48.76
CRNA SERVICES	\$0.00	0	\$0.00	0	0.0	\$0.00
RURAL HEALTH CLINICS	\$86,828.12	743	\$116.86	926	1.3	\$93.77
CASE MANAGEMENT	\$8.00	1	\$8.00	1	1.0	\$8.00
FED QUALIFIED HEALTH CARE	\$135,808.83	499	\$272.16	2,149	4.3	\$63.20
PSYCHOLOGIST SERVICES	\$5,132.05	28	\$183.29	144	5.1	\$35.64
<b>IN-HOME SERVICES</b>	\$0.00	0 *	\$0.00	0	0.0	\$0.00
HOME HEALTH SERVICES	\$0.00	0	\$0.00	0	0.0	\$0.00
ADULT DAY HEALTH CARE	\$0.00	0	\$0.00	0	0.0	\$0.00
AGED AND DISABLED WAIVER	\$0.00	0	\$0.00	0	0.0	\$0.00
PERSONAL CARE	\$0.00	0	\$0.00	0	0.0	\$0.00
AIDS WAIVER	\$0.00	0	\$0.00	0	0.0	\$0.00
PHYSICAL DISABLED WAIVER	\$0.00	0	\$0.00	0	0.0	\$0.00
INDEPENDENT LIVING WAIVER	\$0.00	0	\$0.00	0	0.0	\$0.00
<b>REHAB AND SPECIALTY SERVICES</b>	\$56,103.29	1,717 *	\$32.68	4,315	2.5	\$13.00
AUDIOLOGY SERVICES	\$1,030.03	9	\$114.45	30	3.3	\$34.33
OPTOMETRIC SERVICES	\$18,974.85	265	\$71.60	925	3.5	\$20.51
DURABLE MEDICAL EQUIPMENT	\$23,362.69	70	\$333.75	671	9.6	\$34.82
AMBULANCE SERVICES	\$12,246.82	14	\$874.77	403	28.8	\$30.39
REHABILITATION CENTER	\$0.00	0	\$0.00	0	0.0	\$0.00
HOSPICE	\$0.00	0	\$0.00	0	0.0	\$0.00
NON-EMERGENCY TRANS	\$488.90	1,372	\$0.36	2,286	1.7	\$0.21
NON-PARTICIPATING PROV	\$0.00	0	\$0.00	0	0.0	\$0.00
COMPREHENSIVE DAY REHAB	\$0.00	0	\$0.00	0	0.0	\$0.00
DISEASE MANAGEMENT	\$0.00	0	\$0.00	0	0.0	\$0.00
<b>BUY-IN PREMIUMS</b>	\$0.00	0 **	\$0.00			
PART-A	\$0.00	0	\$0.00			
PART-B	\$0.00	0	\$0.00			
<b>MENTAL HEALTH SERVICES</b>	\$152,129.98	296 *	\$513.95	10,247	34.6	\$14.85
PRIVATE HOME ICF/ID	\$0.00	0	\$0.00	0	0.0	\$0.00
ID/DD WAIVER	\$19,250.83	27	\$712.99	3,392	125.6	\$5.68
PSYCH REHAB-PRIVATE	\$96,684.23	144	\$671.42	2,664	18.5	\$36.29
CSTAR - PRIVATE	\$6,673.52	16	\$417.10	504	31.5	\$13.24
TARGETED CASE MANAGEMENT	\$24,846.03	130	\$191.12	2,808	21.6	\$8.85
COMMUNITY SUPPORT WAIVER	\$4,675.37	4	\$1,168.84	879	219.8	\$5.32
<b>STATE INSTITUTIONS</b>	\$13,737.60	55 *	\$249.77	1,590	28.9	\$8.64
ICF/INTELLECTUAL DISABILITIES	\$0.00	0	\$0.00	0	0.0	\$0.00
MENTAL HOSPITAL	\$0.00	0	\$0.00	0	0.0	\$0.00
PSYCH CARE UNDER AGE 22	\$0.00	0	\$0.00	0	0.0	\$0.00
PSYCH REHAB-PUBLIC	\$0.00	0	\$0.00	0	0.0	\$0.00
CSTAR - PUBLIC	\$0.00	0	\$0.00	0	0.0	\$0.00
TARGETED CASE MANAGEMENT	\$13,737.60	55	\$249.77	1,590	28.9	\$8.64
FSD CASE MANAGEMENT	\$0.00	0	\$0.00	0	0.0	\$0.00
<b>EPSDT SERVICES</b>	\$254,650.63	2,509 *	\$101.49	22,912	9.1	\$11.11
EPSDT SCREENINGS	\$21,096.29	341	\$61.87	255	0.8	\$82.73
EPSDT REFERRAL SERVICES	\$233,554.34	2,386	\$97.89	22,657	9.5	\$10.31
EPSDT TARGETED CASE MGMT	\$0.00	0	\$0.00	0	0.0	\$0.00
<b>MANAGED CARE PREMIUMS</b>	\$3,296,009.39	16,826 *	\$195.89			
<b>TOTAL</b>	<b>\$6,187,687.77</b>	<b>21,806 *</b>	<b>\$283.76</b>			

\* Unduplicated total.

\*\* Recipients are not added to the total.

**TABLE 23  
MO HEALTHNET RECIPIENTS AND PAYMENTS BY ELIGIBILITY CATEGORY  
NOVEMBER 2016**

**ELIGIBILITY CATEGORY: TICKET TO WORK HEALTH ASSURANCE (TWA) PROGRAM - PREMIUM**  
**NUMBER OF ELIGIBLES ENROLLED ON 11/30/16: 1,185**

	EXPENDITURES	RECIPIENTS	COST PER RECIPIENT	UNITS OF SERVICE	UNITS PER RECIPIENT	COST PER SERVICE
<b>NURSING FACILITIES</b>	\$0.00	0 *	\$0.00	0	0.0	\$0.00
<b>HOSPITALS</b>	\$411,237.69	408 *	\$1,007.94	5,712	14.0	\$72.00
INPATIENT	\$107,788.33	22	\$4,899.47	173	7.9	\$623.05
OUTPATIENT	\$303,449.36	397	\$764.36	5,539	14.0	\$54.78
<b>DENTAL SERVICES</b>	\$892.99	14 *	\$63.79	23	1.6	\$38.83
<b>PHARMACY</b>	\$244,239.31	471 *	\$518.55	1,146	2.4	\$213.12
<b>PART D - COPAYS</b>	\$1,716.87	345 *	\$4.98	2,144	6.2	\$0.80
<b>PHYSICIAN RELATED</b>	\$135,824.90	757 *	\$179.43	9,210	12.2	\$14.75
PHYSICIAN	\$581.62	17	\$34.21	28	1.6	\$20.77
CLINIC	\$101,693.97	623	\$163.23	8,339	13.4	\$12.19
FAMILY PLANNING	\$220.81	7	\$31.54	7	1.0	\$31.54
X-RAY AND LAB	\$7,894.32	73	\$108.14	366	5.0	\$21.57
NURSE PRACTITIONER	\$0.00	0	\$0.00	0	0.0	\$0.00
PODIATRY	\$777.15	33	\$23.55	80	2.4	\$9.71
CRNA SERVICES	\$0.00	0	\$0.00	0	0.0	\$0.00
RURAL HEALTH CLINICS	\$9,289.98	81	\$114.69	117	1.4	\$79.40
CASE MANAGEMENT	\$0.00	0	\$0.00	0	0.0	\$0.00
FED QUALIFIED HEALTH CARE	\$12,627.59	49	\$257.71	166	3.4	\$76.07
PSYCHOLOGIST SERVICES	\$2,739.46	52	\$52.68	107	2.1	\$25.60
<b>IN-HOME SERVICES</b>	\$143,230.30	108 *	\$1,326.21	34,060	315.4	\$4.21
HOME HEALTH SERVICES	\$867.87	5	\$173.57	20	4.0	\$43.39
ADULT DAY HEALTH CARE	\$852.72	1	\$852.72	374	374.0	\$2.28
AGED AND DISABLED WAIVER	\$0.00	0	\$0.00	0	0.0	\$0.00
PERSONAL CARE	\$141,509.71	99	\$1,429.39	33,666	340.1	\$4.20
AIDS WAIVER	\$0.00	0	\$0.00	0	0.0	\$0.00
PHYSICAL DISABLED WAIVER	\$0.00	0	\$0.00	0	0.0	\$0.00
INDEPENDENT LIVING WAIVER	\$0.00	0	\$0.00	0	0.0	\$0.00
<b>REHAB AND SPECIALTY SERVICES</b>	\$49,504.27	1,887 *	\$26.23	13,160	7.0	\$3.76
AUDIOLOGY SERVICES	\$35.55	1	\$35.55	1	1.0	\$35.55
OPTOMETRIC SERVICES	\$1,984.16	39	\$50.88	102	2.6	\$19.45
DURABLE MEDICAL EQUIPMENT	\$14,482.36	106	\$136.63	8,500	80.2	\$1.70
AMBULANCE SERVICES	\$6,346.23	19	\$334.01	491	25.8	\$12.93
REHABILITATION CENTER	\$0.00	0	\$0.00	0	0.0	\$0.00
HOSPICE	\$0.00	0	\$0.00	0	0.0	\$0.00
NON-EMERGENCY TRANS	\$26,655.97	1,874	\$14.22	4,066	2.2	\$6.56
NON-PARTICIPATING PROV	\$0.00	0	\$0.00	0	0.0	\$0.00
COMPREHENSIVE DAY REHAB	\$0.00	0	\$0.00	0	0.0	\$0.00
DISEASE MANAGEMENT	\$0.00	0	\$0.00	0	0.0	\$0.00
<b>BUY-IN PREMIUMS</b>	\$0.00	0 **	\$0.00			
PART-A	\$0.00	0	\$0.00			
PART-B	\$0.00	0	\$0.00			
<b>MENTAL HEALTH SERVICES</b>	\$1,195,779.94	437 *	\$2,736.34	52,546	120.2	\$22.76
PRIVATE HOME ICF/ID	\$0.00	0	\$0.00	0	0.0	\$0.00
ID/DD WAIVER	\$942,315.38	201	\$4,688.14	29,048	144.5	\$32.44
PSYCH REHAB-PRIVATE	\$129,482.73	165	\$784.74	4,806	29.1	\$26.94
CSTAR - PRIVATE	\$1,640.02	7	\$234.29	181	25.9	\$9.06
TARGETED CASE MANAGEMENT	\$69,422.67	198	\$350.62	8,030	40.6	\$8.65
COMMUNITY SUPPORT WAIVER	\$52,919.14	26	\$2,035.35	10,481	403.1	\$5.05
<b>STATE INSTITUTIONS</b>	\$12,450.24	49 *	\$254.09	1,441	29.4	\$8.64
ICF/INTELLECTUAL DISABILITIES	\$0.00	0	\$0.00	0	0.0	\$0.00
MENTAL HOSPITAL	\$0.00	0	\$0.00	0	0.0	\$0.00
PSYCH CARE UNDER AGE 22	\$0.00	0	\$0.00	0	0.0	\$0.00
PSYCH REHAB-PUBLIC	\$0.00	0	\$0.00	0	0.0	\$0.00
CSTAR - PUBLIC	\$0.00	0	\$0.00	0	0.0	\$0.00
TARGETED CASE MANAGEMENT	\$12,450.24	49	\$254.09	1,441	29.4	\$8.64
FSD CASE MANAGEMENT	\$0.00	0	\$0.00	0	0.0	\$0.00
<b>EPSDT SERVICES</b>	\$394.02	1 *	\$394.02	526	526.0	\$0.75
EPSDT SCREENINGS	\$0.00	0	\$0.00	0	0.0	\$0.00
EPSDT REFERRAL SERVICES	\$394.02	1	\$394.02	526	526.0	\$0.75
EPSDT TARGETED CASE MGMT	\$0.00	0	\$0.00	0	0.0	\$0.00
<b>MANAGED CARE PREMIUMS</b>	\$0.00	0 *	\$0.00			
<b>TOTAL</b>	\$2,195,270.53	2,021 *	\$1,086.23			

\* Unduplicated total.

\*\* Recipients are not added to the total.

**TABLE 23  
MO HEALTHNET RECIPIENTS AND PAYMENTS BY ELIGIBILITY CATEGORY  
NOVEMBER 2016**

**ELIGIBILITY CATEGORY: TICKET TO WORK HEALTH ASSURANCE (TWA) PROGRAM - NON-PREMIUM  
NUMBER OF ELIGIBLES ENROLLED ON 11/30/16: 212**

	EXPENDITURES	RECIPIENTS	COST PER RECIPIENT	UNITS OF SERVICE	UNITS PER RECIPIENT	COST PER SERVICE
<b>NURSING FACILITIES</b>	\$0.00	0 *	\$0.00	0	0.0	\$0.00
<b>HOSPITALS</b>	\$98,480.06	61 *	\$1,614.43	365	6.0	\$269.81
INPATIENT	\$21,343.47	5	\$4,268.69	28	5.6	\$762.27
OUTPATIENT	\$77,136.59	60	\$1,285.61	337	5.6	\$228.89
<b>DENTAL SERVICES</b>	\$200.75	3 *	\$66.92	9	3.0	\$22.31
<b>PHARMACY</b>	\$77,583.58	94 *	\$825.36	333	3.5	\$232.98
<b>PART D - COPAYS</b>	\$175.44	62 *	\$2.83	358	5.8	\$0.49
<b>PHYSICIAN RELATED</b>	\$52,867.21	124 *	\$426.35	3,048	24.6	\$17.34
PHYSICIAN	\$94.58	5	\$18.92	7	1.4	\$13.51
CLINIC	\$48,312.60	97	\$498.07	2,934	30.3	\$16.47
FAMILY PLANNING	\$385.69	2	\$192.85	7	3.5	\$55.10
X-RAY AND LAB	\$553.80	9	\$61.53	19	2.1	\$29.15
NURSE PRACTITIONER	\$0.00	0	\$0.00	0	0.0	\$0.00
PODIATRY	\$301.11	6	\$50.19	8	1.3	\$37.64
CRNA SERVICES	\$0.00	0	\$0.00	0	0.0	\$0.00
RURAL HEALTH CLINICS	\$1,471.09	16	\$91.94	28	1.8	\$52.54
CASE MANAGEMENT	\$0.00	0	\$0.00	0	0.0	\$0.00
FED QUALIFIED HEALTH CARE	\$1,501.40	8	\$187.68	28	3.5	\$53.62
PSYCHOLOGIST SERVICES	\$246.94	9	\$27.44	17	1.9	\$14.53
<b>IN-HOME SERVICES</b>	\$16,333.16	11 *	\$1,484.83	3,508	318.9	\$4.66
HOME HEALTH SERVICES	\$623.44	1	\$623.44	8	8.0	\$77.93
ADULT DAY HEALTH CARE	\$0.00	0	\$0.00	0	0.0	\$0.00
AGED AND DISABLED WAIVER	\$0.00	0	\$0.00	0	0.0	\$0.00
PERSONAL CARE	\$15,709.72	10	\$1,570.97	3,500	350.0	\$4.49
AIDS WAIVER	\$0.00	0	\$0.00	0	0.0	\$0.00
PHYSICAL DISABLED WAIVER	\$0.00	0	\$0.00	0	0.0	\$0.00
INDEPENDENT LIVING WAIVER	\$0.00	0	\$0.00	0	0.0	\$0.00
<b>REHAB AND SPECIALTY SERVICES</b>	\$8,253.75	29 *	\$284.61	-51	-1.8	\$0.00
AUDIOLOGY SERVICES	\$5.35	1	\$5.35	1	1.0	\$5.35
OPTOMETRIC SERVICES	\$260.17	12	\$21.68	17	1.4	\$15.30
DURABLE MEDICAL EQUIPMENT	\$855.89	10	\$85.59	-295	-29.5	-\$2.90
AMBULANCE SERVICES	\$6,988.52	6	\$1,164.75	225	37.5	\$31.06
REHABILITATION CENTER	\$0.00	0	\$0.00	0	0.0	\$0.00
HOSPICE	\$143.82	1	\$143.82	1	1.0	\$143.82
NON-EMERGENCY TRANS	\$0.00	0	\$0.00	0	0.0	\$0.00
NON-PARTICIPATING PROV	\$0.00	0	\$0.00	0	0.0	\$0.00
COMPREHENSIVE DAY REHAB	\$0.00	0	\$0.00	0	0.0	\$0.00
DISEASE MANAGEMENT	\$0.00	0	\$0.00	0	0.0	\$0.00
<b>BUY-IN PREMIUMS</b>	\$0.00	0 **	\$0.00			
PART-A	\$0.00	0	\$0.00			
PART-B	\$0.00	0	\$0.00			
<b>MENTAL HEALTH SERVICES</b>	\$403,492.70	126 *	\$3,202.32	16,410	130.2	\$24.59
PRIVATE HOME ICF/ID	\$0.00	0	\$0.00	0	0.0	\$0.00
ID/DD WAIVER	\$357,689.76	85	\$4,208.11	12,171	143.2	\$29.39
PSYCH REHAB-PRIVATE	\$6,233.55	12	\$519.46	256	21.3	\$24.35
CSTAR - PRIVATE	\$2,981.76	1	\$2,981.76	199	199.0	\$14.98
TARGETED CASE MANAGEMENT	\$25,781.76	83	\$310.62	2,984	36.0	\$8.64
COMMUNITY SUPPORT WAIVER	\$10,805.87	11	\$982.35	800	72.7	\$13.51
<b>STATE INSTITUTIONS</b>	\$3,101.76	11 *	\$281.98	359	32.6	\$8.64
ICF/INTELLECTUAL DISABILITIES	\$0.00	0	\$0.00	0	0.0	\$0.00
MENTAL HOSPITAL	\$0.00	0	\$0.00	0	0.0	\$0.00
PSYCH CARE UNDER AGE 22	\$0.00	0	\$0.00	0	0.0	\$0.00
PSYCH REHAB-PUBLIC	\$0.00	0	\$0.00	0	0.0	\$0.00
CSTAR - PUBLIC	\$0.00	0	\$0.00	0	0.0	\$0.00
TARGETED CASE MANAGEMENT	\$3,101.76	11	\$281.98	359	32.6	\$8.64
FSD CASE MANAGEMENT	\$0.00	0	\$0.00	0	0.0	\$0.00
<b>EPSDT SERVICES</b>	\$0.00	0 *	\$0.00	0	0.0	\$0.00
EPSDT SCREENINGS	\$0.00	0	\$0.00	0	0.0	\$0.00
EPSDT REFERRAL SERVICES	\$0.00	0	\$0.00	0	0.0	\$0.00
EPSDT TARGETED CASE MGMT	\$0.00	0	\$0.00	0	0.0	\$0.00
<b>MANAGED CARE PREMIUMS</b>	\$0.00	0 *	\$0.00			
<b>TOTAL</b>	<b>\$660,488.41</b>	<b>235 *</b>	<b>\$2,810.59</b>			

\* Unduplicated total.

\*\* Recipients are not added to the total.

**TABLE 23  
MO HEALTHNET RECIPIENTS AND PAYMENTS BY ELIGIBILITY CATEGORY  
NOVEMBER 2016**

**ELIGIBILITY CATEGORY: WOMEN WITH BREAST OR CERVICAL CANCER (BCCT)**  
**NUMBER OF ELIGIBLES ENROLLED ON 11/30/16: 1,645**

	EXPENDITURES	RECIPIENTS	COST PER RECIPIENT	UNITS OF SERVICE	UNITS PER RECIPIENT	COST PER SERVICE
<b>NURSING FACILITIES</b>	\$0.00	0 *	\$0.00	0	0.0	\$0.00
<b>HOSPITALS</b>	\$1,272,628.27	763 *	\$1,667.93	22,256	29.2	\$57.18
INPATIENT	\$116,068.46	28	\$4,145.30	123	4.4	\$943.65
OUTPATIENT	\$1,156,559.81	763	\$1,515.81	22,133	29.0	\$52.25
<b>DENTAL SERVICES</b>	\$2,849.31	23 *	\$123.88	71	3.1	\$40.13
<b>PHARMACY</b>	\$567,474.04	959 *	\$591.74	4,720	4.9	\$120.23
<b>PART D - COPAYS</b>	\$279.82	70 *	\$4.00	411	5.9	\$0.68
<b>PHYSICIAN RELATED</b>	\$366,537.74	1,025 *	\$357.60	16,039	15.7	\$22.85
PHYSICIAN	\$2,578.65	18	\$143.26	50	2.8	\$51.57
CLINIC	\$258,536.05	890	\$290.49	14,943	16.8	\$17.30
FAMILY PLANNING	\$17,396.88	11	\$1,581.53	11	1.0	\$1,581.53
X-RAY AND LAB	\$40,976.50	194	\$211.22	543	2.8	\$75.46
NURSE PRACTITIONER	\$0.00	0	\$0.00	0	0.0	\$0.00
PODIATRY	\$753.08	9	\$83.68	12	1.3	\$62.76
CRNA SERVICES	\$0.00	0	\$0.00	0	0.0	\$0.00
RURAL HEALTH CLINICS	\$12,362.89	92	\$134.38	118	1.3	\$104.77
CASE MANAGEMENT	\$0.00	0	\$0.00	0	0.0	\$0.00
FED QUALIFIED HEALTH CARE	\$33,350.83	132	\$252.66	350	2.7	\$95.29
PSYCHOLOGIST SERVICES	\$582.86	5	\$116.57	12	2.4	\$48.57
<b>IN-HOME SERVICES</b>	\$129,702.86	97 *	\$1,337.14	31,217	321.8	\$4.15
HOME HEALTH SERVICES	\$1,793.52	5	\$358.70	74	14.8	\$24.24
ADULT DAY HEALTH CARE	\$0.00	0	\$0.00	0	0.0	\$0.00
AGED AND DISABLED WAIVER	\$678.60	1	\$678.60	156	156.0	\$4.35
PERSONAL CARE	\$127,230.74	91	\$1,398.14	30,987	340.5	\$4.11
AIDS WAIVER	\$0.00	0	\$0.00	0	0.0	\$0.00
PHYSICAL DISABLED WAIVER	\$0.00	0	\$0.00	0	0.0	\$0.00
INDEPENDENT LIVING WAIVER	\$0.00	0	\$0.00	0	0.0	\$0.00
<b>REHAB AND SPECIALTY SERVICES</b>	\$28,706.80	1,701 *	\$16.88	4,438	2.6	\$6.47
AUDIOLOGY SERVICES	\$23.43	2	\$11.72	5	2.5	\$4.69
OPTOMETRIC SERVICES	\$3,486.42	37	\$94.23	138	3.7	\$25.26
DURABLE MEDICAL EQUIPMENT	\$7,703.08	47	\$163.90	195	4.2	\$39.50
AMBULANCE SERVICES	\$13,214.73	21	\$629.27	456	21.7	\$28.98
REHABILITATION CENTER	\$0.00	0	\$0.00	0	0.0	\$0.00
HOSPICE	\$2,951.81	1	\$2,951.81	20	20.0	\$147.59
NON-EMERGENCY TRANS	\$1,327.33	1,701	\$0.78	3,624	2.1	\$0.37
NON-PARTICIPATING PROV	\$0.00	0	\$0.00	0	0.0	\$0.00
COMPREHENSIVE DAY REHAB	\$0.00	0	\$0.00	0	0.0	\$0.00
DISEASE MANAGEMENT	\$0.00	0	\$0.00	0	0.0	\$0.00
<b>BUY-IN PREMIUMS</b>	\$0.00	0 **	\$0.00			
PART-A	\$0.00	0	\$0.00			
PART-B	\$0.00	0	\$0.00			
<b>MENTAL HEALTH SERVICES</b>	\$6,727.57	20 *	\$336.38	223	11.2	\$30.17
PRIVATE HOME ICF/ID	\$0.00	0	\$0.00	0	0.0	\$0.00
ID/DD WAIVER	\$0.00	0	\$0.00	0	0.0	\$0.00
PSYCH REHAB-PRIVATE	\$4,719.89	14	\$337.14	166	11.9	\$28.43
CSTAR - PRIVATE	\$1,868.72	5	\$373.74	49	9.8	\$38.14
TARGETED CASE MANAGEMENT	\$138.96	1	\$138.96	8	8.0	\$17.37
COMMUNITY SUPPORT WAIVER	\$0.00	0	\$0.00	0	0.0	\$0.00
<b>STATE INSTITUTIONS</b>	\$725.76	1 *	\$725.76	84	84.0	\$8.64
ICF/INTELLECTUAL DISABILITIES	\$0.00	0	\$0.00	0	0.0	\$0.00
MENTAL HOSPITAL	\$0.00	0	\$0.00	0	0.0	\$0.00
PSYCH CARE UNDER AGE 22	\$0.00	0	\$0.00	0	0.0	\$0.00
PSYCH REHAB-PUBLIC	\$0.00	0	\$0.00	0	0.0	\$0.00
CSTAR - PUBLIC	\$0.00	0	\$0.00	0	0.0	\$0.00
TARGETED CASE MANAGEMENT	\$725.76	1	\$725.76	84	84.0	\$8.64
FSD CASE MANAGEMENT	\$0.00	0	\$0.00	0	0.0	\$0.00
<b>EPSDT SERVICES</b>	\$0.00	0 *	\$0.00	0	0.0	\$0.00
EPSDT SCREENINGS	\$0.00	0	\$0.00	0	0.0	\$0.00
EPSDT REFERRAL SERVICES	\$0.00	0	\$0.00	0	0.0	\$0.00
EPSDT TARGETED CASE MGMT	\$0.00	0	\$0.00	0	0.0	\$0.00
<b>MANAGED CARE PREMIUMS</b>	\$0.00	0 *	\$0.00			
<b>TOTAL</b>	<b>\$2,375,632.17</b>	<b>1,766 *</b>	<b>\$1,345.21</b>			

\* Unduplicated total.

\*\* Recipients are not added to the total.

**TABLE 23  
MO HEALTHNET RECIPIENTS AND PAYMENTS BY ELIGIBILITY CATEGORY  
NOVEMBER 2016**

**ELIGIBILITY CATEGORY: PRESUMPTIVE ELIGIBILITY FOR KIDS**  
**NUMBER OF ELIGIBLES ENROLLED ON 11/30/16: 242**

	EXPENDITURES	RECIPIENTS	COST PER RECIPIENT	UNITS OF SERVICE	UNITS PER RECIPIENT	COST PER SERVICE
<b>NURSING FACILITIES</b>	\$20,783.80	1 *	\$20,783.80	5	5.0	\$4,156.76
<b>HOSPITALS</b>	\$278,279.63	95 *	\$2,929.26	661	7.0	\$421.00
INPATIENT	\$222,456.11	20	\$11,122.81	370	18.5	\$601.23
OUTPATIENT	\$55,823.52	77	\$724.98	291	3.8	\$191.83
<b>DENTAL SERVICES</b>	\$956.10	4 *	\$239.03	29	7.3	\$32.97
<b>PHARMACY</b>	\$7,462.11	54 *	\$138.19	108	2.0	\$69.09
<b>PART D - COPAYS</b>	\$0.00	0 *	\$0.00	0	0.0	\$0.00
<b>PHYSICIAN RELATED</b>	\$64,559.42	179 *	\$360.67	1,711	9.6	\$37.73
PHYSICIAN	\$23.19	2	\$11.60	1	0.5	\$23.19
CLINIC	\$36,078.69	90	\$400.87	1,207	13.4	\$29.89
FAMILY PLANNING	\$410.13	4	\$102.53	6	1.5	\$68.36
X-RAY AND LAB	\$443.03	22	\$20.14	28	1.3	\$15.82
NURSE PRACTITIONER	\$0.00	0	\$0.00	0	0.0	\$0.00
PODIATRY	\$0.00	0	\$0.00	0	0.0	\$0.00
CRNA SERVICES	\$0.00	0	\$0.00	0	0.0	\$0.00
RURAL HEALTH CLINICS	\$247.64	2	\$123.82	3	1.5	\$82.55
CASE MANAGEMENT	\$23.00	1	\$23.00	1	1.0	\$23.00
FED QUALIFIED HEALTH CARE	\$27,333.74	73	\$374.43	465	6.4	\$58.78
PSYCHOLOGIST SERVICES	\$0.00	0	\$0.00	0	0.0	\$0.00
<b>IN-HOME SERVICES</b>	\$0.00	0 *	\$0.00	0	0.0	\$0.00
HOME HEALTH SERVICES	\$0.00	0	\$0.00	0	0.0	\$0.00
ADULT DAY HEALTH CARE	\$0.00	0	\$0.00	0	0.0	\$0.00
AGED AND DISABLED WAIVER	\$0.00	0	\$0.00	0	0.0	\$0.00
PERSONAL CARE	\$0.00	0	\$0.00	0	0.0	\$0.00
AIDS WAIVER	\$0.00	0	\$0.00	0	0.0	\$0.00
PHYSICAL DISABLED WAIVER	\$0.00	0	\$0.00	0	0.0	\$0.00
INDEPENDENT LIVING WAIVER	\$0.00	0	\$0.00	0	0.0	\$0.00
<b>REHAB AND SPECIALTY SERVICES</b>	\$9,780.34	434 *	\$22.54	1,746	4.0	\$5.60
AUDIOLOGY SERVICES	\$0.00	0	\$0.00	0	0.0	\$0.00
OPTOMETRIC SERVICES	\$177.16	3	\$59.05	8	2.7	\$22.15
DURABLE MEDICAL EQUIPMENT	\$210.03	2	\$105.02	33	16.5	\$6.36
AMBULANCE SERVICES	\$8,992.93	9	\$999.21	352	39.1	\$25.55
REHABILITATION CENTER	\$0.00	0	\$0.00	0	0.0	\$0.00
HOSPICE	\$0.00	0	\$0.00	0	0.0	\$0.00
NON-EMERGENCY TRANS	\$400.22	428	\$0.94	1,353	3.2	\$0.30
NON-PARTICIPATING PROV	\$0.00	0	\$0.00	0	0.0	\$0.00
COMPREHENSIVE DAY REHAB	\$0.00	0	\$0.00	0	0.0	\$0.00
DISEASE MANAGEMENT	\$0.00	0	\$0.00	0	0.0	\$0.00
<b>BUY-IN PREMIUMS</b>	\$0.00	0 **	\$0.00			
PART-A	\$0.00	0	\$0.00			
PART-B	\$0.00	0	\$0.00			
<b>MENTAL HEALTH SERVICES</b>	\$23.07	1 *	\$23.07	1	1.0	\$23.07
PRIVATE HOME ICF/ID	\$0.00	0	\$0.00	0	0.0	\$0.00
ID/DD WAIVER	\$0.00	0	\$0.00	0	0.0	\$0.00
PSYCH REHAB-PRIVATE	\$23.07	1	\$23.07	1	1.0	\$23.07
CSTAR - PRIVATE	\$0.00	0	\$0.00	0	0.0	\$0.00
TARGETED CASE MANAGEMENT	\$0.00	0	\$0.00	0	0.0	\$0.00
COMMUNITY SUPPORT WAIVER	\$0.00	0	\$0.00	0	0.0	\$0.00
<b>STATE INSTITUTIONS</b>	\$0.00	0 *	\$0.00	0	0.0	\$0.00
ICF/INTELLECTUAL DISABILITIES	\$0.00	0	\$0.00	0	0.0	\$0.00
MENTAL HOSPITAL	\$0.00	0	\$0.00	0	0.0	\$0.00
PSYCH CARE UNDER AGE 22	\$0.00	0	\$0.00	0	0.0	\$0.00
PSYCH REHAB-PUBLIC	\$0.00	0	\$0.00	0	0.0	\$0.00
CSTAR - PUBLIC	\$0.00	0	\$0.00	0	0.0	\$0.00
TARGETED CASE MANAGEMENT	\$0.00	0	\$0.00	0	0.0	\$0.00
FSD CASE MANAGEMENT	\$0.00	0	\$0.00	0	0.0	\$0.00
<b>EPSDT SERVICES</b>	\$40,827.35	258 *	\$158.25	1,341	5.2	\$30.45
EPSDT SCREENINGS	\$11,157.13	99	\$112.70	74	0.8	\$150.77
EPSDT REFERRAL SERVICES	\$29,670.22	201	\$147.61	1,267	6.3	\$23.42
EPSDT TARGETED CASE MGMT	\$0.00	0	\$0.00	0	0.0	\$0.00
<b>MANAGED CARE PREMIUMS</b>	\$0.00	0 *	\$0.00			
<b>TOTAL</b>	<b>\$422,671.82</b>	<b>653 *</b>	<b>\$647.28</b>			

\* Unduplicated total.

\*\* Recipients are not added to the total.

**TABLE 23  
MO HEALTHNET RECIPIENTS AND PAYMENTS BY ELIGIBILITY CATEGORY  
NOVEMBER 2016**

**ELIGIBILITY CATEGORY: VOLUNTARY PLACEMENTS**  
**NUMBER OF ELIGIBLES ENROLLED ON 11/30/16: 0**

	EXPENDITURES	RECIPIENTS	COST PER RECIPIENT	UNITS OF SERVICE	UNITS PER RECIPIENT	COST PER SERVICE
<b>NURSING FACILITIES</b>	\$0.00	0 *	\$0.00	0	0.0	\$0.00
<b>HOSPITALS</b>	\$0.00	0 *	\$0.00	0	0.0	\$0.00
INPATIENT	\$0.00	0	\$0.00	0	0.0	\$0.00
OUTPATIENT	\$0.00	0	\$0.00	0	0.0	\$0.00
<b>DENTAL SERVICES</b>	\$0.00	0 *	\$0.00	0	0.0	\$0.00
<b>PHARMACY</b>	\$0.00	0 *	\$0.00	0	0.0	\$0.00
<b>PART D - COPAYS</b>	\$0.00	0 *	\$0.00	0	0.0	\$0.00
<b>PHYSICIAN RELATED</b>	\$0.00	0 *	\$0.00	0	0.0	\$0.00
PHYSICIAN	\$0.00	0	\$0.00	0	0.0	\$0.00
CLINIC	\$0.00	0	\$0.00	0	0.0	\$0.00
FAMILY PLANNING	\$0.00	0	\$0.00	0	0.0	\$0.00
X-RAY AND LAB	\$0.00	0	\$0.00	0	0.0	\$0.00
NURSE PRACTITIONER	\$0.00	0	\$0.00	0	0.0	\$0.00
PODIATRY	\$0.00	0	\$0.00	0	0.0	\$0.00
CRNA SERVICES	\$0.00	0	\$0.00	0	0.0	\$0.00
RURAL HEALTH CLINICS	\$0.00	0	\$0.00	0	0.0	\$0.00
CASE MANAGEMENT	\$0.00	0	\$0.00	0	0.0	\$0.00
FED QUALIFIED HEALTH CARE	\$0.00	0	\$0.00	0	0.0	\$0.00
PSYCHOLOGIST SERVICES	\$0.00	0	\$0.00	0	0.0	\$0.00
<b>IN-HOME SERVICES</b>	\$0.00	0 *	\$0.00	0	0.0	\$0.00
HOME HEALTH SERVICES	\$0.00	0	\$0.00	0	0.0	\$0.00
ADULT DAY HEALTH CARE	\$0.00	0	\$0.00	0	0.0	\$0.00
AGED AND DISABLED WAIVER	\$0.00	0	\$0.00	0	0.0	\$0.00
PERSONAL CARE	\$0.00	0	\$0.00	0	0.0	\$0.00
AIDS WAIVER	\$0.00	0	\$0.00	0	0.0	\$0.00
PHYSICAL DISABLED WAIVER	\$0.00	0	\$0.00	0	0.0	\$0.00
INDEPENDENT LIVING WAIVER	\$0.00	0	\$0.00	0	0.0	\$0.00
<b>REHAB AND SPECIALTY SERVICES</b>	\$0.00	0 *	\$0.00	0	0.0	\$0.00
AUDIOLOGY SERVICES	\$0.00	0	\$0.00	0	0.0	\$0.00
OPTOMETRIC SERVICES	\$0.00	0	\$0.00	0	0.0	\$0.00
DURABLE MEDICAL EQUIPMENT	\$0.00	0	\$0.00	0	0.0	\$0.00
AMBULANCE SERVICES	\$0.00	0	\$0.00	0	0.0	\$0.00
REHABILITATION CENTER	\$0.00	0	\$0.00	0	0.0	\$0.00
HOSPICE	\$0.00	0	\$0.00	0	0.0	\$0.00
NON-EMERGENCY TRANS	\$0.00	0	\$0.00	0	0.0	\$0.00
NON-PARTICIPATING PROV	\$0.00	0	\$0.00	0	0.0	\$0.00
COMPREHENSIVE DAY REHAB	\$0.00	0	\$0.00	0	0.0	\$0.00
DISEASE MANAGEMENT	\$0.00	0	\$0.00	0	0.0	\$0.00
<b>BUY-IN PREMIUMS</b>	\$0.00	0 **	\$0.00			
PART-A	\$0.00	0	\$0.00			
PART-B	\$0.00	0	\$0.00			
<b>MENTAL HEALTH SERVICES</b>	\$0.00	0 *	\$0.00	0	0.0	\$0.00
PRIVATE HOME ICF/ID	\$0.00	0	\$0.00	0	0.0	\$0.00
ID/DD WAIVER	\$0.00	0	\$0.00	0	0.0	\$0.00
PSYCH REHAB-PRIVATE	\$0.00	0	\$0.00	0	0.0	\$0.00
CSTAR - PRIVATE	\$0.00	0	\$0.00	0	0.0	\$0.00
TARGETED CASE MANAGEMENT	\$0.00	0	\$0.00	0	0.0	\$0.00
COMMUNITY SUPPORT WAIVER	\$0.00	0	\$0.00	0	0.0	\$0.00
<b>STATE INSTITUTIONS</b>	\$0.00	0 *	\$0.00	0	0.0	\$0.00
ICF/INTELLECTUAL DISABILITIES	\$0.00	0	\$0.00	0	0.0	\$0.00
MENTAL HOSPITAL	\$0.00	0	\$0.00	0	0.0	\$0.00
PSYCH CARE UNDER AGE 22	\$0.00	0	\$0.00	0	0.0	\$0.00
PSYCH REHAB-PUBLIC	\$0.00	0	\$0.00	0	0.0	\$0.00
CSTAR - PUBLIC	\$0.00	0	\$0.00	0	0.0	\$0.00
TARGETED CASE MANAGEMENT	\$0.00	0	\$0.00	0	0.0	\$0.00
FSD CASE MANAGEMENT	\$0.00	0	\$0.00	0	0.0	\$0.00
<b>EPSDT SERVICES</b>	\$0.00	0 *	\$0.00	0	0.0	\$0.00
EPSDT SCREENINGS	\$0.00	0	\$0.00	0	0.0	\$0.00
EPSDT REFERRAL SERVICES	\$0.00	0	\$0.00	0	0.0	\$0.00
EPSDT TARGETED CASE MGMT	\$0.00	0	\$0.00	0	0.0	\$0.00
<b>MANAGED CARE PREMIUMS</b>	\$0.00	0 *	\$0.00			
<b>TOTAL</b>	\$0.00	0 *	\$0.00			

\* Unduplicated total.

\*\* Recipients are not added to the total.

**TABLE 23  
MO HEALTHNET RECIPIENTS AND PAYMENTS BY ELIGIBILITY CATEGORY  
NOVEMBER 2016**

**ELIGIBILITY CATEGORY: INDEPENDENT FOSTER CARE CHILDREN AGE 18-26**

**NUMBER OF ELIGIBLES ENROLLED ON 11/30/16: 3,247**

	EXPENDITURES	RECIPIENTS	COST PER RECIPIENT	UNITS OF SERVICE	UNITS PER RECIPIENT	COST PER SERVICE
<b>NURSING FACILITIES</b>	\$0.00	0 *	\$0.00	0	0.0	\$0.00
<b>HOSPITALS</b>	\$385,688.27	458 *	\$842.11	2,964	6.5	\$130.12
INPATIENT	\$184,512.25	41	\$4,500.30	210	5.1	\$878.63
OUTPATIENT	\$201,176.02	446	\$451.07	2,754	6.2	\$73.05
<b>DENTAL SERVICES</b>	\$3,032.49	20 *	\$151.62	68	3.4	\$44.60
<b>PHARMACY</b>	\$189,077.70	616 *	\$306.94	2,147	3.5	\$88.07
<b>PART D - COPAYS</b>	\$58.51	31 *	\$1.89	209	6.7	\$0.28
<b>PHYSICIAN RELATED</b>	\$143,220.06	706 *	\$202.86	3,963	5.6	\$36.14
PHYSICIAN	\$535.86	8	\$66.98	13	1.6	\$41.22
CLINIC	\$74,587.41	469	\$159.03	2,928	6.2	\$25.47
FAMILY PLANNING	\$9,676.01	125	\$77.41	163	1.3	\$59.36
X-RAY AND LAB	\$11,008.82	121	\$90.98	298	2.5	\$36.94
NURSE PRACTITIONER	\$0.00	0	\$0.00	0	0.0	\$0.00
PODIATRY	\$229.37	4	\$57.34	5	1.3	\$45.87
CRNA SERVICES	\$0.00	0	\$0.00	0	0.0	\$0.00
RURAL HEALTH CLINICS	\$14,786.40	88	\$168.03	136	1.5	\$108.72
CASE MANAGEMENT	\$60.00	2	\$30.00	2	1.0	\$30.00
FED QUALIFIED HEALTH CARE	\$30,076.07	96	\$313.29	353	3.7	\$85.20
PSYCHOLOGIST SERVICES	\$2,260.12	29	\$77.94	65	2.2	\$34.77
<b>IN-HOME SERVICES</b>	\$7,546.23	7 *	\$1,078.03	1,766	252.3	\$4.27
HOME HEALTH SERVICES	\$457.88	1	\$457.88	7	7.0	\$65.41
ADULT DAY HEALTH CARE	\$0.00	0	\$0.00	0	0.0	\$0.00
AGED AND DISABLED WAIVER	\$0.00	0	\$0.00	0	0.0	\$0.00
PERSONAL CARE	\$7,088.35	6	\$1,181.39	1,759	293.2	\$4.03
AIDS WAIVER	\$0.00	0	\$0.00	0	0.0	\$0.00
PHYSICAL DISABLED WAIVER	\$0.00	0	\$0.00	0	0.0	\$0.00
INDEPENDENT LIVING WAIVER	\$0.00	0	\$0.00	0	0.0	\$0.00
<b>REHAB AND SPECIALTY SERVICES</b>	\$20,234.76	1,853 *	\$10.92	3,637	2.0	\$5.56
AUDIOLOGY SERVICES	\$0.00	0	\$0.00	0	0.0	\$0.00
OPTOMETRIC SERVICES	\$1,444.50	17	\$84.97	76	4.5	\$19.01
DURABLE MEDICAL EQUIPMENT	\$2,384.17	12	\$198.68	35	2.9	\$68.12
AMBULANCE SERVICES	\$15,698.08	24	\$654.09	646	26.9	\$24.30
REHABILITATION CENTER	\$0.00	0	\$0.00	0	0.0	\$0.00
HOSPICE	\$0.00	0	\$0.00	0	0.0	\$0.00
NON-EMERGENCY TRANS	\$708.01	1,820	\$0.39	2,880	1.6	\$0.25
NON-PARTICIPATING PROV	\$0.00	0	\$0.00	0	0.0	\$0.00
COMPREHENSIVE DAY REHAB	\$0.00	0	\$0.00	0	0.0	\$0.00
DISEASE MANAGEMENT	\$0.00	0	\$0.00	0	0.0	\$0.00
<b>BUY-IN PREMIUMS</b>	\$0.00	0 **	\$0.00			
PART-A	\$0.00	0	\$0.00			
PART-B	\$0.00	0	\$0.00			
<b>MENTAL HEALTH SERVICES</b>	\$1,713,777.30	270 *	\$6,347.32	35,684	132.2	\$48.03
PRIVATE HOME ICF/ID	\$0.00	0	\$0.00	0	0.0	\$0.00
ID/DD WAIVER	\$1,506,125.36	158	\$9,532.44	23,824	150.8	\$63.22
PSYCH REHAB-PRIVATE	\$131,150.80	92	\$1,425.55	2,902	31.5	\$45.19
CSTAR - PRIVATE	\$10,895.79	18	\$605.32	851	47.3	\$12.80
TARGETED CASE MANAGEMENT	\$61,108.66	118	\$517.87	6,997	59.3	\$8.73
COMMUNITY SUPPORT WAIVER	\$4,496.69	4	\$1,124.17	1,110	277.5	\$4.05
<b>STATE INSTITUTIONS</b>	\$15,329.19	50 *	\$306.58	1,187	23.7	\$12.91
ICF/INTELLECTUAL DISABILITIES	\$0.00	0	\$0.00	0	0.0	\$0.00
MENTAL HOSPITAL	\$0.00	0	\$0.00	0	0.0	\$0.00
PSYCH CARE UNDER AGE 22	\$0.00	0	\$0.00	0	0.0	\$0.00
PSYCH REHAB-PUBLIC	\$0.00	0	\$0.00	0	0.0	\$0.00
CSTAR - PUBLIC	\$0.00	0	\$0.00	0	0.0	\$0.00
TARGETED CASE MANAGEMENT	\$9,832.32	48	\$204.84	1,138	23.7	\$8.64
FSD CASE MANAGEMENT	\$5,496.87	2	\$2,748.44	49	24.5	\$112.18
<b>EPSDT SERVICES</b>	\$7,256.69	86 *	\$84.38	158	1.8	\$45.93
EPSDT SCREENINGS	\$0.00	0	\$0.00	0	0.0	\$0.00
EPSDT REFERRAL SERVICES	\$7,256.69	86	\$84.38	158	1.8	\$45.93
EPSDT TARGETED CASE MGMT	\$0.00	0	\$0.00	0	0.0	\$0.00
<b>MANAGED CARE PREMIUMS</b>	\$197,589.61	1,009 *	\$195.83			
<b>TOTAL</b>	<b>\$2,682,810.81</b>	<b>2,385 *</b>	<b>\$1,124.87</b>			

\* Unduplicated total.

\*\* Recipients are not added to the total.

**TABLE 23  
MO HEALTHNET RECIPIENTS AND PAYMENTS BY ELIGIBILITY CATEGORY  
NOVEMBER 2016**

**ELIGIBILITY CATEGORY: SHOW ME HEALTHY BABIES  
NUMBER OF ELIGIBLES ENROLLED ON 11/30/16: 1,490**

	EXPENDITURES	RECIPIENTS	COST PER RECIPIENT	UNITS OF SERVICE	UNITS PER RECIPIENT	COST PER SERVICE
<b>NURSING FACILITIES</b>	\$0.00	0 *	\$0.00	0	0.0	\$0.00
<b>HOSPITALS</b>	\$186,470.98	257 *	\$725.57	1,240	4.8	\$150.38
INPATIENT	\$134,235.32	50	\$2,684.71	135	2.7	\$994.34
OUTPATIENT	\$52,235.66	231	\$226.13	1,105	4.8	\$47.27
<b>DENTAL SERVICES</b>	\$23.48	1 *	\$23.48	1	1.0	\$23.48
<b>PHARMACY</b>	\$33,203.33	281 *	\$118.16	666	2.4	\$49.85
<b>PART D - COPAYS</b>	\$0.00	0 *	\$0.00	0	0.0	\$0.00
<b>PHYSICIAN RELATED</b>	\$152,382.55	385 *	\$395.80	6,865	17.8	\$22.20
PHYSICIAN	\$7,258.00	14	\$518.43	20	1.4	\$362.90
CLINIC	\$71,826.07	199	\$360.94	5,768	29.0	\$12.45
FAMILY PLANNING	\$6,702.04	31	\$216.19	173	5.6	\$38.74
X-RAY AND LAB	\$8,331.38	82	\$101.60	341	4.2	\$24.43
NURSE PRACTITIONER	\$0.00	0	\$0.00	0	0.0	\$0.00
PODIATRY	\$0.00	0	\$0.00	0	0.0	\$0.00
CRNA SERVICES	\$0.00	0	\$0.00	0	0.0	\$0.00
RURAL HEALTH CLINICS	\$4,145.01	18	\$230.28	43	2.4	\$96.40
CASE MANAGEMENT	\$829.24	12	\$69.10	11	0.9	\$75.39
FED QUALIFIED HEALTH CARE	\$53,226.67	182	\$292.45	508	2.8	\$104.78
PSYCHOLOGIST SERVICES	\$64.14	1	\$64.14	1	1.0	\$64.14
<b>IN-HOME SERVICES</b>	\$0.00	0 *	\$0.00	0	0.0	\$0.00
HOME HEALTH SERVICES	\$0.00	0	\$0.00	0	0.0	\$0.00
ADULT DAY HEALTH CARE	\$0.00	0	\$0.00	0	0.0	\$0.00
AGED AND DISABLED WAIVER	\$0.00	0	\$0.00	0	0.0	\$0.00
PERSONAL CARE	\$0.00	0	\$0.00	0	0.0	\$0.00
AIDS WAIVER	\$0.00	0	\$0.00	0	0.0	\$0.00
PHYSICAL DISABLED WAIVER	\$0.00	0	\$0.00	0	0.0	\$0.00
INDEPENDENT LIVING WAIVER	\$0.00	0	\$0.00	0	0.0	\$0.00
<b>REHAB AND SPECIALTY SERVICES</b>	\$376.80	796 *	\$0.47	1,555	2.0	\$0.24
AUDIOLOGY SERVICES	\$0.00	0	\$0.00	0	0.0	\$0.00
OPTOMETRIC SERVICES	\$0.00	0	\$0.00	0	0.0	\$0.00
DURABLE MEDICAL EQUIPMENT	\$90.57	1	\$90.57	1	1.0	\$90.57
AMBULANCE SERVICES	\$0.00	0	\$0.00	0	0.0	\$0.00
REHABILITATION CENTER	\$0.00	0	\$0.00	0	0.0	\$0.00
HOSPICE	\$0.00	0	\$0.00	0	0.0	\$0.00
NON-EMERGENCY TRANS	\$286.23	796	\$0.36	1,554	2.0	\$0.18
NON-PARTICIPATING PROV	\$0.00	0	\$0.00	0	0.0	\$0.00
COMPREHENSIVE DAY REHAB	\$0.00	0	\$0.00	0	0.0	\$0.00
DISEASE MANAGEMENT	\$0.00	0	\$0.00	0	0.0	\$0.00
<b>BUY-IN PREMIUMS</b>	\$0.00	0 **	\$0.00			
PART-A	\$0.00	0	\$0.00			
PART-B	\$0.00	0	\$0.00			
<b>MENTAL HEALTH SERVICES</b>	\$0.00	0 *	\$0.00	0	0.0	\$0.00
PRIVATE HOME ICF/ID	\$0.00	0	\$0.00	0	0.0	\$0.00
ID/DD WAIVER	\$0.00	0	\$0.00	0	0.0	\$0.00
PSYCH REHAB-PRIVATE	\$0.00	0	\$0.00	0	0.0	\$0.00
CSTAR - PRIVATE	\$0.00	0	\$0.00	0	0.0	\$0.00
TARGETED CASE MANAGEMENT	\$0.00	0	\$0.00	0	0.0	\$0.00
COMMUNITY SUPPORT WAIVER	\$0.00	0	\$0.00	0	0.0	\$0.00
<b>STATE INSTITUTIONS</b>	\$0.00	0 *	\$0.00	0	0.0	\$0.00
ICF/INTELLECTUAL DISABILITIES	\$0.00	0	\$0.00	0	0.0	\$0.00
MENTAL HOSPITAL	\$0.00	0	\$0.00	0	0.0	\$0.00
PSYCH CARE UNDER AGE 22	\$0.00	0	\$0.00	0	0.0	\$0.00
PSYCH REHAB-PUBLIC	\$0.00	0	\$0.00	0	0.0	\$0.00
CSTAR - PUBLIC	\$0.00	0	\$0.00	0	0.0	\$0.00
TARGETED CASE MANAGEMENT	\$0.00	0	\$0.00	0	0.0	\$0.00
FSD CASE MANAGEMENT	\$0.00	0	\$0.00	0	0.0	\$0.00
<b>EPSDT SERVICES</b>	\$3,182.23	23 *	\$138.36	49	2.1	\$64.94
EPSDT SCREENINGS	\$311.68	5	\$62.34	3	0.6	\$103.89
EPSDT REFERRAL SERVICES	\$2,870.55	20	\$143.53	46	2.3	\$62.40
EPSDT TARGETED CASE MGMT	\$0.00	0	\$0.00	0	0.0	\$0.00
<b>MANAGED CARE PREMIUMS</b>	\$262,212.42	578 *	\$453.65			
<b>TOTAL</b>	<b>\$637,851.79</b>	<b>873 *</b>	<b>\$730.64</b>			

\* Unduplicated total.

\*\* Recipients are not added to the total.



**TABLE 24  
WOMEN'S HEALTH SERVICES RECIPIENTS AND PAYMENTS THROUGH MO HEALTHNET  
NOVEMBER 2016**

**ELIGIBILITY CATEGORY: WOMENS HEALTH SERVICES  
NUMBER OF ELIGIBLES ENROLLED ON 11/30/16: 68,653**

	EXPENDITURES	RECIPIENTS	COST PER RECIPIENT	UNITS OF SERVICE	UNITS PER RECIPIENT	COST PER SERVICE
<b>NURSING FACILITIES</b>	\$0.00	0 *	\$0.00	0	0.0	\$0.00
<b>HOSPITALS</b>	\$22,542.96	245 *	\$92.01	541	2.2	\$41.67
INPATIENT	\$0.00	0	\$0.00	0	0.0	\$0.00
OUTPATIENT	\$22,542.96	245	\$92.01	541	2.2	\$41.67
<b>DENTAL SERVICES</b>	\$0.00	0 *	\$0.00	0	0.0	\$0.00
<b>PHARMACY</b>	\$75,234.95	1,966 *	\$38.27	2,139	1.1	\$35.17
<b>PART D - COPAYS</b>	\$20.80	20 *	\$1.04	22	1.1	\$0.95
<b>PHYSICIAN RELATED</b>	\$384,404.35	4,735 *	\$81.18	11,322	2.4	\$33.95
PHYSICIAN	\$245.96	8	\$30.75	6	0.8	\$40.99
CLINIC	\$5,651.36	160	\$35.32	157	1.0	\$36.00
FAMILY PLANNING	\$346,926.00	4,332	\$80.08	10,498	2.4	\$33.05
X-RAY AND LAB	\$14,911.44	229	\$65.12	454	2.0	\$32.84
NURSE PRACTITIONER	\$0.00	0	\$0.00	0	0.0	\$0.00
PODIATRY	\$0.00	0	\$0.00	0	0.0	\$0.00
CRNA SERVICES	\$0.00	0	\$0.00	0	0.0	\$0.00
RURAL HEALTH CLINICS	\$3,354.11	32	\$104.82	36	1.1	\$93.17
CASE MANAGEMENT	\$0.00	0	\$0.00	0	0.0	\$0.00
FED QUALIFIED HEALTH CARE	\$13,315.48	144	\$92.47	171	1.2	\$77.87
PSYCHOLOGIST SERVICES	\$0.00	0	\$0.00	0	0.0	\$0.00
<b>IN-HOME SERVICES</b>	\$0.00	0 *	\$0.00	0	0.0	\$0.00
HOME HEALTH SERVICES	\$0.00	0	\$0.00	0	0.0	\$0.00
ADULT DAY HEALTH CARE	\$0.00	0	\$0.00	0	0.0	\$0.00
AGED AND DISABLED WAIVER	\$0.00	0	\$0.00	0	0.0	\$0.00
PERSONAL CARE	\$0.00	0	\$0.00	0	0.0	\$0.00
AIDS WAIVER	\$0.00	0	\$0.00	0	0.0	\$0.00
PHYSICAL DISABLED WAIVER	\$0.00	0	\$0.00	0	0.0	\$0.00
INDEPENDENT LIVING WAIVER	\$0.00	0	\$0.00	0	0.0	\$0.00
<b>REHAB AND SPECIALTY SERVICES</b>	\$0.00	0 *	\$0.00	0	0.0	\$0.00
AUDIOLOGY SERVICES	\$0.00	0	\$0.00	0	0.0	\$0.00
OPTOMETRIC SERVICES	\$0.00	0	\$0.00	0	0.0	\$0.00
DURABLE MEDICAL EQUIPMENT	\$0.00	0	\$0.00	0	0.0	\$0.00
AMBULANCE SERVICES	\$0.00	0	\$0.00	0	0.0	\$0.00
REHABILITATION CENTER	\$0.00	0	\$0.00	0	0.0	\$0.00
HOSPICE	\$0.00	0	\$0.00	0	0.0	\$0.00
NON-EMERGENCY TRANS	\$0.00	0	\$0.00	0	0.0	\$0.00
NON-PARTICIPATING PROV	\$0.00	0	\$0.00	0	0.0	\$0.00
COMPREHENSIVE DAY REHAB	\$0.00	0	\$0.00	0	0.0	\$0.00
DISEASE MANAGEMENT	\$0.00	0	\$0.00	0	0.0	\$0.00
<b>BUY-IN PREMIUMS</b>	\$0.00	0 **	\$0.00			
PART-A	\$0.00	0	\$0.00			
PART-B	\$0.00	0	\$0.00			
<b>MENTAL HEALTH SERVICES</b>	\$0.00	0 *	\$0.00	0	0.0	\$0.00
PRIVATE HOME ICF/ID	\$0.00	0	\$0.00	0	0.0	\$0.00
ID/DD WAIVER	\$0.00	0	\$0.00	0	0.0	\$0.00
PSYCH REHAB-PRIVATE	\$0.00	0	\$0.00	0	0.0	\$0.00
CSTAR - PRIVATE	\$0.00	0	\$0.00	0	0.0	\$0.00
TARGETED CASE MANAGEMENT	\$0.00	0	\$0.00	0	0.0	\$0.00
COMMUNITY SUPPORT WAIVER	\$0.00	0	\$0.00	0	0.0	\$0.00
<b>STATE INSTITUTIONS</b>	\$0.00	0 *	\$0.00	0	0.0	\$0.00
ICF/INTELLECTUAL DISABILITIES	\$0.00	0	\$0.00	0	0.0	\$0.00
MENTAL HOSPITAL	\$0.00	0	\$0.00	0	0.0	\$0.00
PSYCH CARE UNDER AGE 22	\$0.00	0	\$0.00	0	0.0	\$0.00
PSYCH REHAB-PUBLIC	\$0.00	0	\$0.00	0	0.0	\$0.00
CSTAR - PUBLIC	\$0.00	0	\$0.00	0	0.0	\$0.00
TARGETED CASE MANAGEMENT	\$0.00	0	\$0.00	0	0.0	\$0.00
FSD CASE MANAGEMENT	\$0.00	0	\$0.00	0	0.0	\$0.00
<b>EPSDT SERVICES</b>	-\$40.26	4 *	-\$10.07	-1	-0.3	\$40.26
EPSDT SCREENINGS	\$0.00	0	\$0.00	0	0.0	\$0.00
EPSDT REFERRAL SERVICES	-\$40.26	4	-\$10.07	-1	-0.3	-\$40.26
EPSDT TARGETED CASE MGMT	\$0.00	0	\$0.00	0	0.0	\$0.00
<b>MANAGED CARE PREMIUMS</b>	\$0.00	0 *	\$0.00			
<b>TOTAL</b>	\$482,162.80	6,461 *	\$74.63			

\* Unduplicated total. \*\* Recipients are not added to the total.

Note: 1) The number of eligibles enrolled on the last day of the month is a point in time count of eligibles active on that date. 2) Women's Health Services was removed from grand total in July 2009. 3) Beginning August 2012, coding changes were made to allow for more timely reporting of MO HealthNet eligibles. August numbers reflect the coding change while July numbers reflect the prior method of waiting two months for data.

***This page is intentionally left blank.***

***FOOD STAMPS***

**Figure 6**  
**Food Stamp Households**  
**60-Month Trend through November 2016**

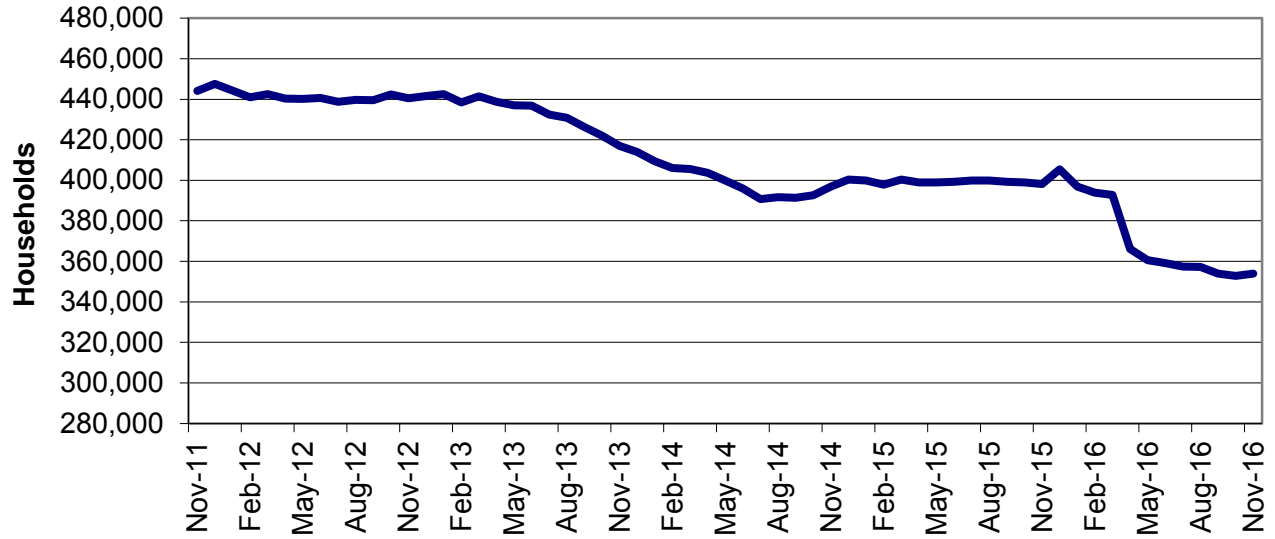

**Figure 7**  
**Food Stamp Benefits**  
**60-Month Trend through November 2016**

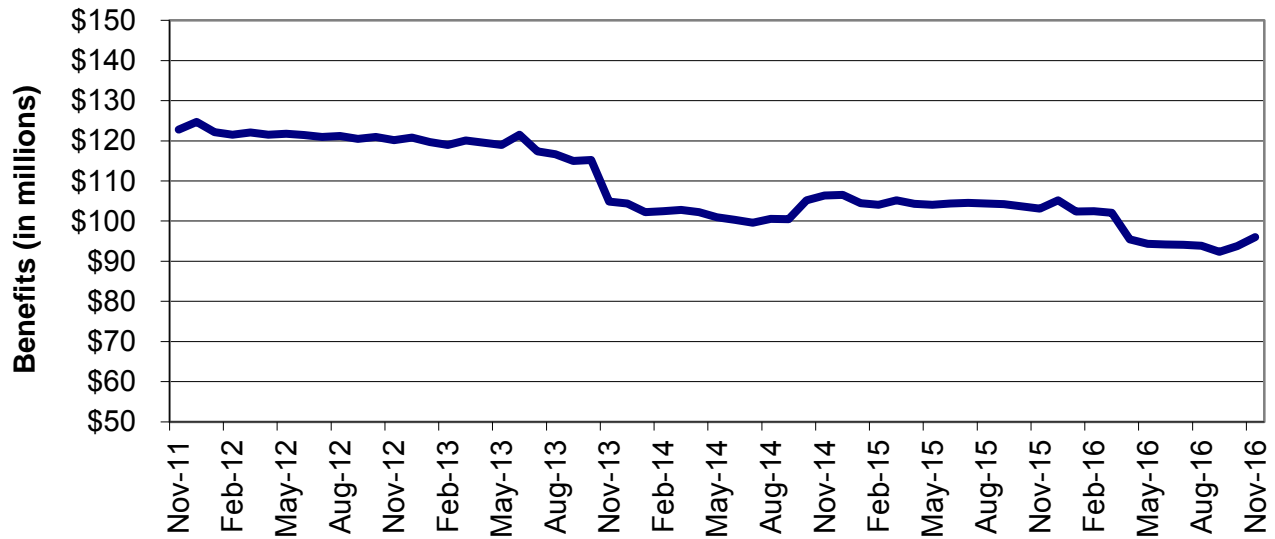

**TABLE 25**  
**FOOD STAMP PROGRAM PARTICIPATION**  
**NOVEMBER 2016**

	NUMBER OR AMOUNT NOV-2016	NUMBER OR AMOUNT OCT-2016	NUMBER OR AMOUNT SEP-2016	NUMBER OR AMOUNT NOV-2015	CHANGE FROM LAST MONTH	CHANGE FROM 2 MONTHS AGO	CHANGE FROM LAST YEAR
APPLICATIONS RECEIVED	42,741	44,185	49,626	42,446	-3.3%	-13.9%	0.7%
APPLICATIONS APPROVED	31,003	32,747	37,226	33,174	-5.3%	-16.7%	-6.5%
APPLICATIONS REJECTED	8,597	9,526	10,128	9,268	-9.8%	-15.1%	-7.2%
APPLICATIONS EXPEDITED	11,290	11,018	10,697	11,273	2.5%	5.5%	0.2%
<b>HOUSEHOLDS RECEIVING</b>	353,954	352,900	354,012	398,110	0.3%	0.0%	-11.1%
PUBLIC ASSISTANCE	88,432	88,663	88,756	97,885	-0.3%	-0.4%	-9.7%
NON-PUBLIC ASSISTANCE	265,522	264,237	265,256	300,225	0.5%	0.1%	-11.6%
<b>PERSONS RECEIVING</b>	766,273	767,403	770,944	841,146	-0.1%	-0.6%	-8.9%
PUBLIC ASSISTANCE	189,635	190,599	191,051	221,723	-0.5%	-0.7%	-14.5%
NON-PUBLIC ASSISTANCE	576,638	576,804	579,893	619,423	0.0%	-0.6%	-6.9%
<b>TOTAL BENEFITS ISSUED</b>	\$96,028,128	\$93,759,872	\$92,343,856	\$103,116,623	2.4%	4.0%	-6.9%
<b>AVERAGE VALUE OF BENEFITS</b>							
PER HOUSEHOLD	\$271.30	\$265.68	\$260.85	\$259.02	2.1%	4.0%	4.7%
PER PERSON	\$125.32	\$122.18	\$119.78	\$122.59	2.6%	4.6%	2.2%

**TABLE 26  
FOOD STAMP APPLICATIONS  
NOVEMBER 2016**

		# APPS RECEIVED	TOTAL RESOLVED	# APPROVALS	% APPROVED	# REJECTIONS	% REJECTED	# DELINQUENT	% CURRENT	AVERAGE DAYS
NW REGION	ATCHISON	18	24	16	66.7%	8	33.3%	0	100.0%	15
	CALDWELL	42	36	25	69.4%	11	30.6%	0	100.0%	13
	CARROLL	48	49	37	75.5%	12	24.5%	0	100.0%	11
	CASS	505	429	334	77.9%	95	22.1%	2	99.5%	11
	CHARITON	36	36	29	80.6%	7	19.4%	0	100.0%	9
	CLINTON	102	95	71	74.7%	24	25.3%	0	100.0%	8
	COOPER	107	104	79	76.0%	25	24.0%	0	100.0%	12
	DAVISS	43	34	25	73.5%	9	26.5%	0	100.0%	9
	GENTRY	28	36	26	72.2%	10	27.8%	0	100.0%	15
	GRUNDY	103	82	63	76.8%	19	23.2%	0	100.0%	11
	HARRISON	61	51	41	80.4%	10	19.6%	0	100.0%	9
	HOLT	15	14	11	78.6%	3	21.4%	0	100.0%	13
	JOHNSON	225	221	163	73.8%	58	26.2%	3	98.6%	14
	LAFAYETTE	188	175	142	81.1%	33	18.9%	1	99.4%	11
	LINN	100	101	84	83.2%	17	16.8%	0	100.0%	10
	LIVINGSTON	106	95	76	80.0%	19	20.0%	1	98.9%	11
	MERCER	18	13	11	84.6%	2	15.4%	0	100.0%	5
	NODAWAY	87	79	62	78.5%	17	21.5%	0	100.0%	11
	PETTIS	426	384	289	75.3%	95	24.7%	3	99.2%	12
	PUTNAM	25	17	13	76.5%	4	23.5%	0	100.0%	9
	RAY	124	112	74	66.1%	38	33.9%	2	98.2%	11
	SALINE	177	163	121	74.2%	42	25.8%	0	100.0%	12
	SULLIVAN	45	42	37	88.1%	5	11.9%	0	100.0%	12
	WORTH	12	12	9	75.0%	3	25.0%	0	100.0%	9
	NW TOTAL	2,641	2,404	1,838	76.5%	566	23.5%	12	99.5%	11
NE REGION	ADAIR	179	146	116	79.5%	30	20.5%	0	100.0%	11
	AUDRAIN	200	167	129	77.2%	38	22.8%	3	98.2%	11
	BOONE	935	889	670	75.4%	219	24.6%	10	98.9%	11
	CALLAWAY	280	266	212	79.7%	54	20.3%	1	99.6%	10
	CLARK	54	56	46	82.1%	10	17.9%	0	100.0%	11
	COLE	517	482	366	75.9%	116	24.1%	3	99.4%	12
	GASCONADE	76	75	53	70.7%	22	29.3%	1	98.7%	15
	HOWARD	50	51	37	72.5%	14	27.5%	0	100.0%	12
	KNOX	13	11	11	100.0%	0	0.0%	0	100.0%	7
	LEWIS	44	41	31	75.6%	10	24.4%	0	100.0%	11
	LINCOLN	311	294	226	76.9%	68	23.1%	3	99.0%	13
	MACON	110	88	68	77.3%	20	22.7%	0	100.0%	11
	MARION	219	224	171	76.3%	53	23.7%	0	100.0%	11
	MONITEAU	69	54	36	66.7%	18	33.3%	0	100.0%	12
	MONROE	50	48	39	81.3%	9	18.8%	0	100.0%	8
	MONTGOMERY	85	81	65	80.2%	16	19.8%	0	100.0%	10
	OSAGE	37	37	34	91.9%	3	8.1%	0	100.0%	10
	PIKE	101	90	71	78.9%	19	21.1%	1	98.9%	11
	RALLS	42	34	27	79.4%	7	20.6%	0	100.0%	10
	RANDOLPH	256	221	163	73.8%	58	26.2%	0	100.0%	11
	SCHUYLER	30	31	22	71.0%	9	29.0%	0	100.0%	12
	SCOTLAND	16	11	8	72.7%	3	27.3%	0	100.0%	13
	SHELBY	26	25	18	72.0%	7	28.0%	0	100.0%	12
	WARREN	200	190	150	78.9%	40	21.1%	1	99.5%	10
	NE TOTAL	3,900	3,612	2,769	76.7%	843	23.3%	23	99.4%	11
SE REGION	BOLLINGER	99	83	73	88.0%	10	12.0%	0	100.0%	10
	BUTLER	549	502	395	78.7%	107	21.3%	4	99.2%	11
	CAPE GIRARDEAU	523	525	408	77.7%	117	22.3%	5	99.0%	12
	CARTER	77	61	49	80.3%	12	19.7%	0	100.0%	9
	CRAWFORD	231	191	153	80.1%	38	19.9%	0	100.0%	10
	DENT	167	148	112	75.7%	36	24.3%	3	98.0%	11
	DUNKLIN	465	405	325	80.2%	80	19.8%	2	99.5%	11
	HOWELL	428	393	301	76.6%	92	23.4%	4	99.0%	12
	IRON	102	89	76	85.4%	13	14.6%	0	100.0%	9
	MADISON	118	106	84	79.2%	22	20.8%	1	99.1%	11
	MARIES	58	55	41	74.5%	14	25.5%	0	100.0%	9

**TABLE 26  
FOOD STAMP APPLICATIONS  
NOVEMBER 2016**

		# APPS RECEIVED	TOTAL RESOLVED	# APPROVALS	% APPROVED	# REJECTIONS	% REJECTED	# DELINQUENT	% CURRENT	AVERAGE DAYS
SE REGION	MISSISSIPPI	210	197	151	76.6%	46	23.4%	1	99.5%	11
	NEW MADRID	247	220	175	79.5%	45	20.5%	1	99.5%	11
	OREGON	96	98	81	82.7%	17	17.3%	0	100.0%	13
	PEMISCOT	281	265	205	77.4%	60	22.6%	1	99.6%	11
	PERRY	113	109	90	82.6%	19	17.4%	5	95.4%	14
	PHELPS	301	272	218	80.1%	54	19.9%	6	97.8%	11
	PULASKI	303	287	226	78.7%	61	21.3%	0	100.0%	11
	REYNOLDS	44	43	36	83.7%	7	16.3%	0	100.0%	12
	RIPLEY	157	171	130	76.0%	41	24.0%	1	99.4%	13
	ST FRANCOIS	604	564	447	79.3%	117	20.7%	3	99.5%	10
	STE GENEVIEVE	98	77	63	81.8%	14	18.2%	0	100.0%	9
	SCOTT	499	440	333	75.7%	107	24.3%	7	98.4%	11
	SHANNON	87	84	72	85.7%	12	14.3%	0	100.0%	8
	STODDARD	276	262	205	78.2%	57	21.8%	2	99.2%	12
	TEXAS	227	196	161	82.1%	35	17.9%	2	99.0%	11
	WASHINGTON	288	269	206	76.6%	63	23.4%	2	99.3%	11
	WAYNE	139	118	96	81.4%	22	18.6%	1	99.2%	10
	WRIGHT	186	165	138	83.6%	27	16.4%	1	99.4%	9
	SE TOTAL	6,973	6,395	5,050	79.0%	1,345	21.0%	52	99.2%	11
SW REGION	BARRY	308	271	211	77.9%	60	22.1%	3	98.9%	13
	BARTON	80	75	55	73.3%	20	26.7%	1	98.7%	13
	BATES	104	95	70	73.7%	25	26.3%	1	98.9%	10
	BENTON	170	160	136	85.0%	24	15.0%	2	98.8%	11
	CAMDEN	326	311	235	75.6%	76	24.4%	1	99.7%	11
	CEDAR	120	113	93	82.3%	20	17.7%	1	99.1%	10
	CHRISTIAN	422	390	289	74.1%	101	25.9%	2	99.5%	12
	DADE	47	58	49	84.5%	9	15.5%	1	98.3%	15
	DALLAS	130	123	100	81.3%	23	18.7%	1	99.2%	11
	DOUGLAS	115	84	64	76.2%	20	23.8%	0	100.0%	10
	GREENE	2,298	2,058	1,610	78.2%	448	21.8%	15	99.3%	10
	HENRY	187	188	152	80.9%	36	19.1%	1	99.5%	13
	HICKORY	86	74	61	82.4%	13	17.6%	0	100.0%	11
	JASPER	1,140	1,055	841	79.7%	214	20.3%	8	99.2%	12
	LACLEDE	333	309	240	77.7%	69	22.3%	0	100.0%	11
	LAWRENCE	311	302	225	74.5%	77	25.5%	3	99.0%	12
	MCDONALD	179	171	134	78.4%	37	21.6%	0	100.0%	13
	MILLER	199	192	144	75.0%	48	25.0%	0	100.0%	13
	MORGAN	165	147	111	75.5%	36	24.5%	0	100.0%	12
	NEWTON	430	361	286	79.2%	75	20.8%	3	99.2%	11
	OZARK	103	86	67	77.9%	19	22.1%	1	98.8%	11
	POLK	210	216	167	77.3%	49	22.7%	2	99.1%	13
	ST CLAIR	70	61	49	80.3%	12	19.7%	0	100.0%	9
	STONE	185	177	139	78.5%	38	21.5%	0	100.0%	12
	TANEY	511	491	363	73.9%	128	26.1%	1	99.8%	13
	VERNON	190	153	125	81.7%	28	18.3%	2	98.7%	10
	WEBSTER	230	194	144	74.2%	50	25.8%	3	98.5%	12
	SW TOTAL	8,649	7,915	6,160	77.8%	1,755	22.2%	52	99.3%	11
KC REGION	ANDREW	57	53	40	75.5%	13	24.5%	0	100.0%	10
	BUCHANAN	853	769	598	77.8%	171	22.2%	3	99.6%	11
	CLAY	887	855	659	77.1%	196	22.9%	2	99.8%	11
	DE KALB	39	37	31	83.8%	6	16.2%	0	100.0%	10
	JACKSON	5,799	5,438	4,303	79.1%	1,135	20.9%	39	99.3%	10
	PLATTE	238	218	160	73.4%	58	26.6%	1	99.5%	10
	KC TOTAL	7,873	7,370	5,791	78.6%	1,579	21.4%	45	99.4%	10
STL REGION	FRANKLIN	546	534	394	73.8%	140	26.2%	4	99.3%	11
	JEFFERSON	1,097	1,042	822	78.9%	220	21.1%	5	99.5%	11
	ST CHARLES	907	835	654	78.3%	181	21.7%	9	98.9%	11
	ST LOUIS COUNTY	5,428	5,087	4,032	79.3%	1,055	20.7%	53	99.0%	10
	ST LOUIS CITY	4,727	4,406	3,493	79.3%	913	20.7%	31	99.3%	9
	STL TOTAL	12,705	11,904	9,395	78.9%	2,509	21.1%	102	99.1%	10
STATEWIDE		42,741	39,600	31,003	78.3%	8,597	21.7%	286	99.3%	11

**TABLE 27  
FOOD STAMP EXPEDITED APPLICATIONS  
NOVEMBER 2016**

		EXPEDITED APPLICATIONS	APPLICATIONS TIMELY	APPLICATIONS NOT TIMELY	PERCENT TIMELY
NW REGION	ATCHISON	2	2	0	100.0%
	CALDWELL	6	6	0	100.0%
	CARROLL	14	14	0	100.0%
	CASS	137	132	5	96.4%
	CHARITON	11	11	0	100.0%
	CLINTON	23	20	3	87.0%
	COOPER	27	24	3	88.9%
	DAVISS	5	5	0	100.0%
	GENTRY	4	3	1	75.0%
	GRUNDY	17	17	0	100.0%
	HARRISON	17	17	0	100.0%
	HOLT	4	4	0	100.0%
	JOHNSON	59	56	3	94.9%
	LAFAYETTE	49	48	1	98.0%
	LINN	23	22	1	95.7%
	LIVINGSTON	20	20	0	100.0%
	MERCER	3	3	0	100.0%
	NODAWAY	19	17	2	89.5%
	PETTIS	113	108	5	95.6%
	PUTNAM	3	3	0	100.0%
	RAY	27	25	2	92.6%
	SALINE	43	41	2	95.3%
	SULLIVAN	14	12	2	85.7%
	WORTH	1	1	0	100.0%
	NW TOTAL	641	611	30	95.3%
NE REGION	ADAIR	34	33	1	97.1%
	AUDRAIN	42	38	4	90.5%
	BOONE	246	236	10	95.9%
	CALLAWAY	71	69	2	97.2%
	CLARK	13	11	2	84.6%
	COLE	150	134	16	89.3%
	GASCONADE	13	10	3	76.9%
	HOWARD	16	13	3	81.3%
	KNOX	3	3	0	100.0%
	LEWIS	11	11	0	100.0%
	LINCOLN	80	79	1	98.8%
	MACON	19	19	0	100.0%
	MARION	48	44	4	91.7%
	MONITEAU	8	8	0	100.0%
	MONROE	18	17	1	94.4%
	MONTGOMERY	21	20	1	95.2%
	OSAGE	4	3	1	75.0%
	PIKE	14	14	0	100.0%
	RALLS	12	11	1	91.7%
	RANDOLPH	58	51	7	87.9%
	SCHUYLER	5	3	2	60.0%
	SCOTLAND	1	1	0	100.0%
	SHELBY	5	5	0	100.0%
	WARREN	41	39	2	95.1%
	NE TOTAL	933	872	61	93.5%
SE REGION	BOLLINGER	20	20	0	100.0%
	BUTLER	143	133	10	93.0%
	CAPE GIRARDEAU	135	127	8	94.1%
	CARTER	19	18	1	94.7%
	CRAWFORD	45	43	2	95.6%
	DENT	33	32	1	97.0%
	DUNKLIN	110	105	5	95.5%
	HOWELL	76	72	4	94.7%
	IRON	19	18	1	94.7%
	MADISON	24	24	0	100.0%
	MARIES	16	15	1	93.8%



**TABLE 27  
FOOD STAMP EXPEDITED APPLICATIONS  
NOVEMBER 2016**

		EXPEDITED APPLICATIONS	APPLICATIONS TIMELY	APPLICATIONS NOT TIMELY	PERCENT TIMELY
SE REGION	MISSISSIPPI	47	47	0	100.0%
	NEW MADRID	62	59	3	95.2%
	OREGON	23	21	2	91.3%
	PEMISCOT	73	69	4	94.5%
	PERRY	29	28	1	96.6%
	PHELPS	81	75	6	92.6%
	PULASKI	94	88	6	93.6%
	REYNOLDS	7	6	1	85.7%
	RIPLEY	41	39	2	95.1%
	ST FRANCOIS	147	144	3	98.0%
	STE GENEVIEVE	20	18	2	90.0%
	SCOTT	116	114	2	98.3%
	SHANNON	16	16	0	100.0%
	STODDARD	51	49	2	96.1%
	TEXAS	49	47	2	95.9%
	WASHINGTON	78	75	3	96.2%
	WAYNE	26	25	1	96.2%
	WRIGHT	44	41	3	93.2%
	SE TOTAL	1,644	1,568	76	95.4%
SW REGION	BARRY	64	61	3	95.3%
	BARTON	20	18	2	90.0%
	BATES	18	17	1	94.4%
	BENTON	46	43	3	93.5%
	CAMDEN	77	75	2	97.4%
	CEDAR	26	24	2	92.3%
	CHRISTIAN	100	96	4	96.0%
	DADE	10	9	1	90.0%
	DALLAS	31	31	0	100.0%
	DOUGLAS	23	22	1	95.7%
	GREENE	668	637	31	95.4%
	HENRY	50	46	4	92.0%
	HICKORY	18	16	2	88.9%
	JASPER	322	294	28	91.3%
	LACLEDE	81	78	3	96.3%
	LAWRENCE	78	74	4	94.9%
	MCDONALD	53	51	2	96.2%
	MILLER	41	39	2	95.1%
	MORGAN	27	26	1	96.3%
	NEWTON	84	77	7	91.7%
	OZARK	17	13	4	76.5%
	POLK	50	45	5	90.0%
	ST CLAIR	16	15	1	93.8%
	STONE	44	41	3	93.2%
	TANEY	121	112	9	92.6%
	VERNON	56	55	1	98.2%
	WEBSTER	44	41	3	93.2%
	SW TOTAL	2,185	2,056	129	94.1%
KC REGION	ANDREW	13	11	2	84.6%
	BUCHANAN	239	226	13	94.6%
	CLAY	258	245	13	95.0%
	DE KALB	12	12	0	100.0%
	JACKSON	1,779	1,719	60	96.6%
	PLATTE	57	52	5	91.2%
	KC TOTAL	2,358	2,265	93	96.1%
STL REGION	FRANKLIN	130	120	10	92.3%
	JEFFERSON	266	254	12	95.5%
	ST CHARLES	231	227	4	98.3%
	ST LOUIS COUNTY	1,496	1,444	52	96.5%
	ST LOUIS CITY	1,406	1,359	47	96.7%
	STL TOTAL	3,529	3,404	125	96.5%
STATEWIDE		11,290	10,776	514	95.4%

**TABLE 28  
FOOD STAMP PROGRAM PARTICIPATION  
NOVEMBER 2016**

COUNTY	TOTAL PERSONS	TOTAL HOUSEHOLDS	PA PERSONS	PA HOUSEHOLDS	NON-PA PERSONS	NON-PA HOUSEHOLDS	TOTAL BENEFITS ISSUED	AVERAGE VALUE OF BENEFITS PER PERSON
STATEWIDE	766,273	353,954	189,635	88,432	576,638	265,522	\$96,028,128	\$125.32
ADAIR	2,838	1,343	616	338	2,222	1,005	\$335,787	\$118.32
ANDREW	1,212	519	225	103	987	416	\$141,872	\$117.06
ATCHISON	388	189	75	35	313	154	\$45,359	\$116.90
AUDRAIN	3,169	1,388	623	297	2,546	1,091	\$378,117	\$119.32
BARRY	5,615	2,407	979	487	4,636	1,920	\$660,696	\$117.67
BARTON	1,800	763	318	164	1,482	599	\$206,730	\$114.85
BATES	1,926	843	336	175	1,590	668	\$216,825	\$112.58
BENTON	2,749	1,348	562	312	2,187	1,036	\$321,300	\$116.88
BOLLINGER	2,040	885	401	202	1,639	683	\$228,938	\$112.22
BOONE	16,227	7,675	4,616	1,997	11,611	5,678	\$2,078,940	\$128.12
BUCHANAN	14,624	6,769	3,043	1,424	11,581	5,345	\$1,849,561	\$126.47
BUTLER	9,362	4,458	2,411	1,263	6,951	3,195	\$1,122,419	\$119.89
CALDWELL	900	377	152	68	748	309	\$98,309	\$109.23
CALLAWAY	4,919	2,161	1,042	470	3,877	1,691	\$586,089	\$119.15
CAMDEN	5,041	2,174	807	386	4,234	1,788	\$603,559	\$119.73
CAPE GIRARDEAU	9,371	4,357	2,077	979	7,294	3,378	\$1,175,995	\$125.49
CARROLL	1,019	467	187	104	832	363	\$114,699	\$112.56
CARTER	1,281	604	246	145	1,035	459	\$148,084	\$115.60
CASS	8,430	3,665	1,666	706	6,764	2,959	\$1,056,323	\$125.31
CEDAR	2,122	993	455	243	1,667	750	\$243,436	\$114.72
CHARITON	728	319	113	53	615	266	\$81,216	\$111.56
CHRISTIAN	7,490	3,034	1,332	598	6,158	2,436	\$869,070	\$116.03
CLARK	741	319	136	67	605	252	\$81,973	\$110.62
CLAY	16,868	7,259	3,323	1,518	13,545	5,741	\$2,082,476	\$123.46
CLINTON	1,810	736	254	120	1,556	616	\$213,439	\$117.92
COLE	8,002	3,572	2,300	955	5,702	2,617	\$1,027,189	\$128.37
COOPER	1,940	903	382	197	1,558	706	\$228,342	\$117.70
CRAWFORD	4,170	1,862	755	383	3,415	1,479	\$499,615	\$119.81
DADE	1,026	454	133	85	893	369	\$109,516	\$106.74
DALLAS	2,549	1,131	430	234	2,119	897	\$298,015	\$116.91
DAVISS	920	378	166	76	754	302	\$102,185	\$111.07
DE KALB	837	408	164	93	673	315	\$94,910	\$113.39
DENT	3,000	1,377	601	327	2,399	1,050	\$350,117	\$116.71
DOUGLAS	2,438	1,035	437	223	2,001	812	\$276,459	\$113.40
DUNKLIN	8,869	4,234	2,499	1,260	6,370	2,974	\$1,101,286	\$124.17
FRANKLIN	10,577	4,558	2,170	968	8,407	3,590	\$1,275,785	\$120.62
GASCONADE	1,446	653	281	143	1,165	510	\$169,547	\$117.25
GENTRY	678	265	108	64	570	201	\$68,747	\$101.40
GREENE	35,929	17,213	7,936	4,012	27,993	13,201	\$4,558,176	\$126.87
GRUNDY	1,368	613	273	138	1,095	475	\$156,985	\$114.76
HARRISON	1,231	519	243	116	988	403	\$137,099	\$111.37
HENRY	3,605	1,716	759	389	2,846	1,327	\$424,864	\$117.85
HICKORY	1,329	630	200	117	1,129	513	\$160,564	\$120.82
HOLT	386	171	61	38	325	133	\$41,282	\$106.95
HOWARD	1,085	477	244	111	841	366	\$125,688	\$115.84
HOWELL	8,168	3,576	1,680	853	6,488	2,723	\$949,175	\$116.21
IRON	2,097	994	456	260	1,641	734	\$238,730	\$113.84
JACKSON	102,481	47,359	26,660	11,701	75,821	35,658	\$13,511,402	\$131.84
JASPER	18,816	8,484	3,553	1,806	15,263	6,678	\$2,336,633	\$124.18
JEFFERSON	20,841	9,279	4,245	1,981	16,596	7,298	\$2,636,270	\$126.49
JOHNSON	3,926	1,811	876	400	3,050	1,411	\$475,313	\$121.07
KNOX	377	165	64	41	313	124	\$41,114	\$109.06
LACLEDE	6,016	2,617	1,217	601	4,799	2,016	\$712,687	\$118.47
LAFAYETTE	3,507	1,576	694	353	2,813	1,223	\$411,966	\$117.47
LAWRENCE	5,639	2,419	879	429	4,760	1,990	\$658,674	\$116.81
LEWIS	918	407	191	82	727	325	\$102,379	\$111.52
LINCOLN	6,125	2,598	1,098	501	5,027	2,097	\$767,430	\$125.29

**TABLE 28  
FOOD STAMP PROGRAM PARTICIPATION  
NOVEMBER 2016**

COUNTY	TOTAL PERSONS	TOTAL HOUSEHOLDS	PA PERSONS	PA HOUSEHOLDS	NON-PA PERSONS	NON-PA HOUSEHOLDS	TOTAL BENEFITS ISSUED	AVERAGE VALUE OF BENEFITS PER PERSON
LINN	1,552	695	277	145	1,275	550	\$164,182	\$105.79
LIVINGSTON	1,748	784	282	155	1,466	629	\$205,019	\$117.29
MCDONALD	3,717	1,448	490	220	3,227	1,228	\$437,663	\$117.75
MACON	1,716	752	341	160	1,375	592	\$185,331	\$108.00
MADISON	2,275	1,091	576	329	1,699	762	\$261,329	\$114.87
MARIES	788	386	118	68	670	318	\$89,307	\$113.33
MARION	4,303	1,976	997	501	3,306	1,475	\$502,724	\$116.83
MERCER	333	139	47	25	286	114	\$33,799	\$101.50
MILLER	3,741	1,614	656	326	3,085	1,288	\$427,383	\$114.24
MISSISSIPPI	3,321	1,659	842	447	2,479	1,212	\$396,188	\$119.30
MONITEAU	1,350	552	291	122	1,059	430	\$155,236	\$114.99
MONROE	871	391	203	84	668	307	\$95,969	\$110.18
MONTGOMERY	1,501	673	258	142	1,243	531	\$179,859	\$119.83
MORGAN	3,119	1,428	573	318	2,546	1,110	\$361,453	\$115.89
NEW MADRID	4,098	1,983	978	513	3,120	1,470	\$486,717	\$118.77
NEWTON	7,358	3,068	1,214	586	6,144	2,482	\$863,482	\$117.35
NODAWAY	1,370	637	197	108	1,173	529	\$151,838	\$110.83
OREGON	2,342	1,037	549	277	1,793	760	\$263,815	\$112.65
OSAGE	799	355	166	82	633	273	\$95,013	\$118.91
OZARK	1,509	702	270	156	1,239	546	\$169,440	\$112.29
PEMISCOT	5,547	2,627	1,551	796	3,996	1,831	\$677,048	\$122.06
PERRY	1,947	870	439	206	1,508	664	\$225,908	\$116.03
PETTIS	6,851	2,998	1,494	663	5,357	2,335	\$836,696	\$122.13
PHELPS	5,559	2,541	1,046	521	4,513	2,020	\$679,671	\$122.26
PIKE	2,113	939	509	257	1,604	682	\$237,565	\$112.43
PLATTE	4,671	1,939	1,017	415	3,654	1,524	\$589,985	\$126.31
POLK	4,534	1,915	806	404	3,728	1,511	\$528,360	\$116.53
PULASKI	5,254	2,291	897	453	4,357	1,838	\$644,838	\$122.73
PUTNAM	507	218	103	59	404	159	\$54,283	\$107.07
RALLS	758	314	137	63	621	251	\$90,788	\$119.77
RANDOLPH	4,005	1,874	917	438	3,088	1,436	\$459,586	\$114.75
RAY	2,204	955	354	175	1,850	780	\$260,455	\$118.17
REYNOLDS	1,189	574	227	139	962	435	\$135,023	\$113.56
RIPLEY	3,445	1,626	784	457	2,661	1,169	\$393,254	\$114.15
ST CHARLES	17,739	7,855	4,066	1,756	13,673	6,099	\$2,274,480	\$128.22
ST CLAIR	1,418	674	256	139	1,162	535	\$161,512	\$113.90
ST FRANCOIS	11,475	5,490	2,637	1,407	8,838	4,083	\$1,392,718	\$121.37
STE GENEVIEVE	1,611	730	372	175	1,239	555	\$197,757	\$122.75
ST LOUIS COUNTY	102,616	47,310	33,926	13,959	68,690	33,351	\$13,342,316	\$130.02
SALINE	3,145	1,413	580	284	2,565	1,129	\$361,644	\$114.99
SCHUYLER	506	225	96	57	410	168	\$53,722	\$106.17
SCOTLAND	341	155	78	38	263	117	\$35,007	\$102.66
SCOTT	8,442	3,999	2,243	1,101	6,199	2,898	\$1,029,415	\$121.94
SHANNON	1,766	804	394	208	1,372	596	\$198,144	\$112.20
SHELBY	678	271	105	52	573	219	\$66,723	\$98.41
STODDARD	5,081	2,440	1,090	621	3,991	1,819	\$579,606	\$114.07
STONE	3,223	1,393	479	261	2,744	1,132	\$379,956	\$117.89
SULLIVAN	736	337	135	68	601	269	\$88,719	\$120.54
TANEY	7,408	3,406	1,067	569	6,341	2,837	\$889,651	\$120.09
TEXAS	3,939	1,735	755	414	3,184	1,321	\$462,693	\$117.46
VERNON	3,129	1,488	636	364	2,493	1,124	\$378,668	\$121.02
WARREN	3,968	1,701	681	314	3,287	1,387	\$491,086	\$123.76
WASHINGTON	5,589	2,600	1,300	634	4,289	1,966	\$659,724	\$118.04
WAYNE	2,698	1,305	614	353	2,084	952	\$309,480	\$114.71
WEBSTER	4,663	1,863	790	381	3,873	1,482	\$533,439	\$114.40
WORTH	196	99	32	20	164	79	\$22,303	\$113.79
WRIGHT	3,957	1,742	743	404	3,214	1,338	\$454,849	\$114.95
ST LOUIS CITY	82,588	43,362	29,204	13,852	53,384	29,510	\$11,335,953	\$137.26

**TABLE 29  
FOOD STAMP PROGRAM PARTICIPATION BY REGION AND COUNTY  
NOVEMBER 2016**

		TOTAL HOUSEHOLDS	TOTAL PERSONS	TOTAL BENEFITS ISSUED	AVERAGE VALUE OF BENEFITS PER HOUSEHOLD	AVERAGE VALUE OF BENEFITS PER PERSON
NW REGION	ATCHISON	189	388	\$45,359	\$239.99	\$116.90
	CALDWELL	377	900	\$98,309	\$260.77	\$109.23
	CARROLL	467	1,019	\$114,699	\$245.61	\$112.56
	CASS	3,665	8,430	\$1,056,323	\$288.22	\$125.31
	CHARITON	319	728	\$81,216	\$254.60	\$111.56
	CLINTON	736	1,810	\$213,439	\$290.00	\$117.92
	COOPER	903	1,940	\$228,342	\$252.87	\$117.70
	DAVISS	378	920	\$102,185	\$270.33	\$111.07
	GENTRY	265	678	\$68,747	\$259.42	\$101.40
	GRUNDY	613	1,368	\$156,985	\$256.09	\$114.76
	HARRISON	519	1,231	\$137,099	\$264.16	\$111.37
	HOLT	171	386	\$41,282	\$241.42	\$106.95
	JOHNSON	1,811	3,926	\$475,313	\$262.46	\$121.07
	LAFAYETTE	1,576	3,507	\$411,966	\$261.40	\$117.47
	LINN	695	1,552	\$164,182	\$236.23	\$105.79
	LIVINGSTON	784	1,748	\$205,019	\$261.50	\$117.29
	MERCER	139	333	\$33,799	\$243.16	\$101.50
	NODAWAY	637	1,370	\$151,838	\$238.36	\$110.83
	PETTIS	2,998	6,851	\$836,696	\$279.08	\$122.13
	PUTNAM	218	507	\$54,283	\$249.00	\$107.07
	RAY	955	2,204	\$260,455	\$272.73	\$118.17
	SALINE	1,413	3,145	\$361,644	\$255.94	\$114.99
	SULLIVAN	337	736	\$88,719	\$263.26	\$120.54
	WORTH	99	196	\$22,303	\$225.28	\$113.79
	NW TOTAL	20,264	45,873	\$5,410,202	\$266.99	\$117.94
NE REGION	ADAIR	1,343	2,838	\$335,787	\$250.03	\$118.32
	AUDRAIN	1,388	3,169	\$378,117	\$272.42	\$119.32
	BOONE	7,675	16,227	\$2,078,940	\$270.87	\$128.12
	CALLAWAY	2,161	4,919	\$586,089	\$271.21	\$119.15
	CLARK	319	741	\$81,973	\$256.97	\$110.62
	COLE	3,572	8,002	\$1,027,189	\$287.57	\$128.37
	GASCONADE	653	1,446	\$169,547	\$259.64	\$117.25
	HOWARD	477	1,085	\$125,688	\$263.50	\$115.84
	KNOX	165	377	\$41,114	\$249.18	\$109.06
	LEWIS	407	918	\$102,379	\$251.55	\$111.52
	LINCOLN	2,598	6,125	\$767,430	\$295.39	\$125.29
	MACON	752	1,716	\$185,331	\$246.45	\$108.00
	MARION	1,976	4,303	\$502,724	\$254.41	\$116.83
	MONITEAU	552	1,350	\$155,236	\$281.22	\$114.99
	MONROE	391	871	\$95,969	\$245.45	\$110.18
	MONTGOMERY	673	1,501	\$179,859	\$267.25	\$119.83
	OSAGE	355	799	\$95,013	\$267.64	\$118.91
	PIKE	939	2,113	\$237,565	\$253.00	\$112.43
	RALLS	314	758	\$90,788	\$289.13	\$119.77
	RANDOLPH	1,874	4,005	\$459,586	\$245.24	\$114.75
	SCHUYLER	225	506	\$53,722	\$238.76	\$106.17
	SCOTLAND	155	341	\$35,007	\$225.85	\$102.66
	SHELBY	271	678	\$66,723	\$246.21	\$98.41
	WARREN	1,701	3,968	\$491,086	\$288.70	\$123.76
	NE TOTAL	30,936	68,756	\$8,342,862	\$269.68	\$121.34
SE REGION	BOLLINGER	885	2,040	\$228,938	\$258.69	\$112.22
	BUTLER	4,458	9,362	\$1,122,419	\$251.78	\$119.89
	CAPE GIRARDEAU	4,357	9,371	\$1,175,995	\$269.91	\$125.49
	CARTER	604	1,281	\$148,084	\$245.17	\$115.60
	CRAWFORD	1,862	4,170	\$499,615	\$268.32	\$119.81
	DENT	1,377	3,000	\$350,117	\$254.26	\$116.71
	DUNKLIN	4,234	8,869	\$1,101,286	\$260.11	\$124.17
	HOWELL	3,576	8,168	\$949,175	\$265.43	\$116.21
	IRON	994	2,097	\$238,730	\$240.17	\$113.84
	MADISON	1,091	2,275	\$261,329	\$239.53	\$114.87
	MARIES	386	788	\$89,307	\$231.37	\$113.33

**TABLE 29  
FOOD STAMP PROGRAM PARTICIPATION BY REGION AND COUNTY  
NOVEMBER 2016**

		TOTAL HOUSEHOLDS	TOTAL PERSONS	TOTAL BENEFITS ISSUED	AVERAGE VALUE OF BENEFITS PER HOUSEHOLD	AVERAGE VALUE OF BENEFITS PER PERSON
SE REGION	MISSISSIPPI	1,659	3,321	\$396,188	\$238.81	\$119.30
	NEW MADRID	1,983	4,098	\$486,717	\$245.44	\$118.77
	OREGON	1,037	2,342	\$263,815	\$254.40	\$112.65
	PEMISCOT	2,627	5,547	\$677,048	\$257.73	\$122.06
	PERRY	870	1,947	\$225,908	\$259.66	\$116.03
	PHELPS	2,541	5,559	\$679,671	\$267.48	\$122.26
	PULASKI	2,291	5,254	\$644,838	\$281.47	\$122.73
	REYNOLDS	574	1,189	\$135,023	\$235.23	\$113.56
	RIPLEY	1,626	3,445	\$393,254	\$241.85	\$114.15
	ST FRANCOIS	5,490	11,475	\$1,392,718	\$253.68	\$121.37
	STE GENEVIEVE	730	1,611	\$197,757	\$270.90	\$122.75
	SCOTT	3,999	8,442	\$1,029,415	\$257.42	\$121.94
	SHANNON	804	1,766	\$198,144	\$246.45	\$112.20
	STODDARD	2,440	5,081	\$579,606	\$237.54	\$114.07
	TEXAS	1,735	3,939	\$462,693	\$266.68	\$117.46
	WASHINGTON	2,600	5,589	\$659,724	\$253.74	\$118.04
	WAYNE	1,305	2,698	\$309,480	\$237.15	\$114.71
	WRIGHT	1,742	3,957	\$454,849	\$261.11	\$114.95
	SE TOTAL	59,877	128,681	\$15,351,843	\$256.39	\$119.30
SW REGION	BARRY	2,407	5,615	\$660,696	\$274.49	\$117.67
	BARTON	763	1,800	\$206,730	\$270.94	\$114.85
	BATES	843	1,926	\$216,825	\$257.21	\$112.58
	BENTON	1,348	2,749	\$321,300	\$238.35	\$116.88
	CAMDEN	2,174	5,041	\$603,559	\$277.63	\$119.73
	CEDAR	993	2,122	\$243,436	\$245.15	\$114.72
	CHRISTIAN	3,034	7,490	\$869,070	\$286.44	\$116.03
	DADE	454	1,026	\$109,516	\$241.22	\$106.74
	DALLAS	1,131	2,549	\$298,015	\$263.50	\$116.91
	DOUGLAS	1,035	2,438	\$276,459	\$267.11	\$113.40
	GREENE	17,213	35,929	\$4,558,176	\$264.81	\$126.87
	HENRY	1,716	3,605	\$424,864	\$247.59	\$117.85
	HICKORY	630	1,329	\$160,564	\$254.86	\$120.82
	JASPER	8,484	18,816	\$2,336,633	\$275.42	\$124.18
	LACLEDE	2,617	6,016	\$712,687	\$272.33	\$118.47
	LAWRENCE	2,419	5,639	\$658,674	\$272.29	\$116.81
	MCDONALD	1,448	3,717	\$437,663	\$302.25	\$117.75
	MILLER	1,614	3,741	\$427,383	\$264.80	\$114.24
	MORGAN	1,428	3,119	\$361,453	\$253.12	\$115.89
	NEWTON	3,068	7,358	\$863,482	\$281.45	\$117.35
	OZARK	702	1,509	\$169,440	\$241.37	\$112.29
	POLK	1,915	4,534	\$528,360	\$275.91	\$116.53
	ST CLAIR	674	1,418	\$161,512	\$239.63	\$113.90
	STONE	1,393	3,223	\$379,956	\$272.76	\$117.89
	TANEY	3,406	7,408	\$889,651	\$261.20	\$120.09
	VERNON	1,488	3,129	\$378,668	\$254.48	\$121.02
	WEBSTER	1,863	4,663	\$533,439	\$286.33	\$114.40
	SW TOTAL	66,260	147,909	\$17,788,211	\$268.46	\$120.26
KC REGION	ANDREW	519	1,212	\$141,872	\$273.36	\$117.06
	BUCHANAN	6,769	14,624	\$1,849,561	\$273.24	\$126.47
	CLAY	7,259	16,868	\$2,082,476	\$286.88	\$123.46
	DE KALB	408	837	\$94,910	\$232.62	\$113.39
	JACKSON	47,359	102,481	\$13,511,402	\$285.30	\$131.84
	PLATTE	1,939	4,671	\$589,985	\$304.27	\$126.31
	KC TOTAL	64,253	140,693	\$18,270,206	\$284.35	\$129.86
STL REGION	FRANKLIN	4,558	10,577	\$1,275,785	\$279.90	\$120.62
	JEFFERSON	9,279	20,841	\$2,636,270	\$284.11	\$126.49
	ST CHARLES	7,855	17,739	\$2,274,480	\$289.56	\$128.22
	ST LOUIS COUNTY	47,310	102,616	\$13,342,316	\$282.02	\$130.02
	ST LOUIS CITY	43,362	82,588	\$11,335,953	\$261.43	\$137.26
	STL TOTAL	112,364	234,361	\$30,864,804	\$274.69	\$131.70
STATEWIDE		353,954	766,273	\$96,028,128	\$271.30	\$125.32