



**Department of Social Services
Children's Division**

**Children's Services
Management Report**

July 2009

**Missouri Department of Social Services
Research & Evaluation
221 W. High Street
Jefferson City, MO 65101**

State of Missouri
Department of Social Services
Mission Statement:

"To maintain or improve the quality of life for the people of the State of Missouri by providing the best possible services to the public with respect, responsiveness and accountability, which will enable individuals and families to better fulfill their potential."

The Department of Social Services is an equal opportunity employer. Services provided by the Department of Social Services are offered on a non-discriminatory basis.

Table of Contents

Unless otherwise indicated, information contained in this publication is intended for monthly use only. Although the information presented is the best available at the time of publication, because of delays in processing, data may be incomplete. Accordingly, data should NOT simply be summed from one month to the next to obtain 3 month, 6 month or 12 month (etc.) values.

Figure 1.	Map – Department of Social Services Regions	V
-----------	---	---

Child Abuse and Neglect (CA/N)

Table 1.	Incidents and Children Reported During the Month Compared to Those Reported for the Same Month Last Year	2
Table 2.	Status of Children by County, Based Upon Investigations/Assessments Completed During the Month.....	4
Table 3.	Status of Incidents by County, Based Upon Investigations/Assessments Completed by Conclusion During the Month.....	6
Table 4.	Time From Receipt of a Report to the Initial Child Contact, Based Upon Investigations/Assessments Completed in the Month.....	8
Table 5.	Number of Days Required to Complete Investigations/Assessments, Based Upon Investigations/Assessments Completed in the Month.....	10
Table 6.	CA/N Hotline Unit Reports and Referrals During the Month	12
Figure 2.	CA/N Reports for Four Years Through the Current Month.....	14
Figure 3.	CA/N Reports Comparing the Last Two Years.....	14
Figure 4.	Percentage Change in CA/N Reports Made Twelve Months Apart	15
Figure 5.	CA/N Investigations/Assessments Completed During the Month by Conclusion.....	15
Figure 6.	CA/N Investigations/Assessments Completed During the Month by Conclusion.....	16
Figure 7.	Time Between Report and Child Contact for Investigations/Assessments Completed in the Month.....	16
Figure 8.	Percentage of Investigations/Assessments Completed Within Thirty Days.....	17
Notes	Child Abuse and Neglect Tables and Figures	18

Family-Centered Services (FCS)

Table 7.	FCS Cases Open at the End of the Month by Reason for Opening	21
Table 8.	FCS Cases Active During the Month by Reason for Opening	23
Table 9.	Persons in Family-Centered Services During the Month	25
Table 10.	FCS Cases Opened During the Month by Reason for Opening	27

Table 11.	FCS Cases Closed During the Month by Close Reason	29
Table 12.	FCS Cases Active During the Month Which Have Had Court Involvement.....	31
Table 13.	FCS Cases Active During the Month Which Have Had No Court Involvement.....	33
Figure 9.	FCS Cases Active as of the End of the Month Over the Previous Four Years.....	35
Figure 10.	Percentage Change in FCS Cases Active as of the End of the Month, Twelve Months Apart	35
Figure 11.	FCS Cases Opened During the Month by Reason for Opening	36
Figure 12.	FCS Cases Opened During the Month by Reason for Opening	36
Figure 13.	FCS Cases Closed During the Month by Reason for Closing	37
Figure 14.	FCS Cases Active During the Month With Court Involvement By Number of Months Open	37
Figure 15.	FCS Cases Active During the Month With No Court Involvement By Number of Months Open	38
Notes	Family-Centered Services Tables and Figures.....	39

Out-of-Home Placement

Table 14.	Children Entering Children’s Division Custody for the First Time During the Month By Case Manager County and Most Recent Placement Category	42
Table 15.	Children Re-Entering Children’s Division Custody During the Month by Case Manager County and Most Recent Placement Category.....	44
Table 16.	Children (Re)Entering Children’s Division Custody During the Last Two Years	46
Table 17.	Children Exiting Children’s Division Custody During the Month Grouped by Length of Stay and Region	47
Table 18.	Children in Children’s Division Custody on the Last Day of the Month By Length of Stay and Case Manager County.....	48
Table 19.	Children in Children’s Division Custody on the Last Day of the Month by Case Manager County and Placement Category.....	50
Table 20.	Children in Children’s Division Custody on the Last Day of the Month by Case Manager County and Placement Type	52
Table 21.	Children Exiting Children’s Division Custody During the Month Grouped by Placement Category and Case Manager County.....	60
Table 22.	Children Closed from the Alternative Care System During the Month Grouped by Reason for Case Closing.....	62

Table 23.	Children in Alternative Care on the Last Day of the Month With a Goal of Adoption or in Adoptive Custody	64
Table 24.	Currently Licensed Children’s Division Foster Homes by Vendor Type	66
Table 25.	Children in Alternative Care on the Last Day of the Month Grouped By Case Manager County and Legal Status	68
Table 26.	Children in Children’s Division Custody on the Last Day of the Month Grouped By Case Manager County and Goal.....	70
Table 27.	Children in Children’s Division Custody on the Last Day of the Month Grouped By Case Manager County and Number of Previous Placements	72
Table 28.	Adoptions Finalized by Fiscal Year	74
Figure 16.	Children (Re)Entering Children’s Division Custody During the Month	76
Figure 17.	Children in Children’s Division Custody on the Last Day of the Month During the Last Two Years.....	76
Figure 18.	Children Closing from Alternative Care During the Month by Reason for Case Closing and Region	77
Figure 19.	Adoptions Finalized During the Last Two Years	77
Figure 20.	Children in Children’s Division Custody as of the Last of the Month by Age and Placement Type.....	78
Figure 21.	Children in Children’s Division Custody as of the Last Day of the Month By Placement Category for Four Years.....	78
Figure 22.	Children Exiting Children’s Division Custody by Quarter and Subsequent Disposition	79
Notes	Out-of-Home Placement Tables and Figures	80

Intensive In-Home Services (IIS)

Table 29.	Families Referred to IIS During the Month Grouped by Referral County.....	86
Table 30.	Families and Children Accepted in IIS During the Month Grouped by Household County.....	88
Table 31.	Exit Status of Families Exiting IIS During the Month	90
Table 32.	Six Month Follow-Up Status of Families Exiting IIS	92
Table 33.	Twelve Month Follow-Up Status of Families Exiting IIS	94
Notes	Intensive In-Home Services Tables	96

Figure 1.
Department of Social Services Regions



Child Abuse and Neglect

**Table 1.
Incidents and Children Reported During July 2009
Compared to Those Reported During July 2008**

		Current Month Incidents	Incidents One Year Prior	Percentage Change	Current Month Children	Children One Year Prior	Percentage Change
Northwest	Andrew	9	15	-40.00%	14	30	-53.33%
	Atchison	1	1	0.00%	1	3	-66.67%
	Buchanan	83	97	-14.43%	127	149	-14.77%
	Caldwell	8	1	700.00%	12	1	1100.00%
	Carroll	9	13	-30.77%	17	15	13.33%
	Cass	61	40	52.50%	98	56	75.00%
	Chariton	5	12	-58.33%	8	20	-60.00%
	Clinton	8	9	-11.11%	9	12	-25.00%
	Cooper	12	12	0.00%	14	19	-26.32%
	Daviess	18	6	200.00%	23	11	109.09%
	De Kalb	5	5	0.00%	9	7	28.57%
	Gentry	4	4	0.00%	5	5	0.00%
	Grundy	10	17	-41.18%	16	22	-27.27%
	Harrison	5	8	-37.50%	9	16	-43.75%
	Holt	1	2	-50.00%	5	2	150.00%
	Johnson	33	21	57.14%	54	25	116.00%
	Lafayette	16	27	-40.74%	23	40	-42.50%
	Linn	12	11	9.09%	21	19	10.53%
	Livingston	14	12	16.67%	28	16	75.00%
	Mercer	3	8	-62.50%	5	13	-61.54%
	Nodaway	10	6	66.67%	19	14	35.71%
	Pettis	43	36	19.44%	71	62	14.52%
	Putnam	6	5	20.00%	9	6	50.00%
	Ray	25	16	56.25%	35	23	52.17%
Saline	14	11	27.27%	20	23	-13.04%	
Sullivan	12	5	140.00%	19	8	137.50%	
Worth	2	0	0.00%	2	0	0.00%	
	* Region Total *	429	400	7.25%	673	617	9.08%
Northeast	Adair	13	23	-43.48%	26	37	-29.73%
	Audrain	23	24	-4.17%	35	34	2.94%
	Boone	88	78	12.82%	129	107	20.56%
	Callaway	28	29	-3.45%	50	46	8.70%
	Clark	4	3	33.33%	6	4	50.00%
	Cole	41	48	-14.58%	65	77	-15.58%
	Franklin	59	68	-13.24%	80	115	-30.44%
	Gasconade	12	13	-7.69%	19	17	11.77%
	Howard	5	5	0.00%	10	6	66.67%
	Knox	3	5	-40.00%	7	8	-12.50%
	Lewis	5	6	-16.67%	8	9	-11.11%
	Lincoln	49	23	113.04%	78	34	129.41%
	Macon	8	22	-63.64%	16	39	-58.97%
	Marion	28	12	133.33%	54	18	200.00%
	Monroe	5	2	150.00%	7	5	40.00%
	Montgomery	7	10	-30.00%	9	15	-40.00%
	Osage	4	5	-20.00%	6	6	0.00%
	Pike	14	21	-33.33%	25	34	-26.47%
	Ralls	3	4	-25.00%	3	6	-50.00%
	Randolph	19	19	0.00%	33	30	10.00%
	Schuyler	2	3	-33.33%	4	6	-33.33%
	Scotland	1	1	0.00%	1	1	0.00%
	Shelby	7	2	250.00%	13	3	333.33%
	Warren	16	20	-20.00%	22	26	-15.39%
	* Region Total *	444	446	-0.45%	706	683	3.37%
Southeast	Bollinger	15	10	50.00%	26	16	62.50%
	Butler	46	50	-8.00%	74	85	-12.94%
	Cape Girardeau	31	31	0.00%	44	43	2.33%
	Carter	5	7	-28.57%	7	9	-22.22%
	Crawford	14	25	-44.00%	25	34	-26.47%
	Dent	17	12	41.67%	24	16	50.00%
	Dunklin	44	43	2.33%	73	70	4.29%
	Howell	43	48	-10.42%	65	67	-2.99%
	Iron	7	3	133.33%	8	5	60.00%
	Madison	13	8	62.50%	22	10	120.00%

**Table 1.
Incidents and Children Reported During July 2009
Compared to Those Reported During July 2008**

		Current Month Incidents	Incidents One Year Prior	Percentage Change	Current Month Children	Children One Year Prior	Percentage Change
Southeast	Maries	5	8	-37.50%	10	12	-16.67%
	Mississippi	19	13	46.15%	25	21	19.05%
	New Madrid	19	20	-5.00%	33	33	0.00%
	Oregon	12	4	200.00%	19	4	375.00%
	Pemiscot	25	23	8.70%	39	41	-4.88%
	Perry	18	13	38.46%	31	19	63.16%
	Phelps	50	36	38.89%	68	46	47.83%
	Pulaski	37	19	94.74%	49	28	75.00%
	Reynolds	6	5	20.00%	11	9	22.22%
	Ripley	10	15	-33.33%	11	22	-50.00%
	Scott	45	36	25.00%	80	62	29.03%
	Shannon	8	8	0.00%	13	8	62.50%
	St Francois	46	53	-13.21%	71	77	-7.79%
	Ste Genevieve	11	8	37.50%	17	10	70.00%
	Stoddard	21	18	16.67%	29	31	-6.45%
	Texas	19	16	18.75%	29	24	20.83%
Washington	23	26	-11.54%	34	41	-17.07%	
Wayne	16	16	0.00%	24	31	-22.58%	
	* Region Total *	625	574	8.89%	961	874	9.95%
Southwest	Barry	20	42	-52.38%	23	69	-66.67%
	Barton	9	9	0.00%	13	18	-27.78%
	Bates	12	13	-7.69%	17	26	-34.62%
	Benton	12	5	140.00%	13	12	8.33%
	Camden	28	21	33.33%	49	29	68.97%
	Cedar	12	16	-25.00%	21	25	-16.00%
	Christian	55	43	27.91%	81	61	32.79%
	Dade	1	6	-83.33%	2	8	-75.00%
	Dallas	25	17	47.06%	36	29	24.14%
	Douglas	8	8	0.00%	18	8	125.00%
	Greene	244	228	7.02%	350	323	8.36%
	Henry	18	16	12.50%	29	19	52.63%
	Hickory	8	10	-20.00%	10	20	-50.00%
	Jasper	121	104	16.35%	189	169	11.83%
	Laclede	43	49	-12.25%	78	78	0.00%
	Lawrence	32	26	23.08%	51	37	37.84%
	Mcdonald	21	24	-12.50%	37	34	8.82%
	Miller	31	24	29.17%	46	36	27.78%
	Moniteau	14	8	75.00%	21	12	75.00%
	Morgan	15	12	25.00%	19	15	26.67%
	Newton	43	47	-8.51%	70	70	0.00%
	Ozark	11	8	37.50%	16	10	60.00%
	Polk	23	42	-45.24%	33	65	-49.23%
	St Clair	4	7	-42.86%	4	10	-60.00%
	Stone	12	16	-25.00%	17	25	-32.00%
	Taney	42	44	-4.55%	65	70	-7.14%
Vernon	17	18	-5.56%	29	19	52.63%	
Webster	26	28	-7.14%	44	42	4.76%	
Wright	19	28	-32.14%	32	51	-37.26%	
	* Region Total *	926	919	0.76%	1,413	1,390	1.66%
Kansas City	Clay	112	84	33.33%	173	121	42.98%
	Jackson	480	402	19.40%	722	655	10.23%
	Platte	37	48	-22.92%	58	62	-6.45%
	* Region Total *	629	534	17.79%	953	838	13.72%
St. Louis	Jefferson	91	114	-20.18%	128	175	-26.86%
	St Charles	93	99	-6.06%	139	161	-13.67%
	St Louis City	225	230	-2.17%	366	367	-0.27%
	St Louis County	340	260	30.77%	526	371	41.78%
	* Region Total *	749	703	6.54%	1,159	1,074	7.91%
Other	Out Home Inv	116	126	-7.94%	166	176	-5.68%
	Out Of State	13	6	116.67%	15	8	87.50%
	* Region Total *	129	132	-2.27%	181	184	-1.63%
State Total		3,931	3,708	6.01%	6,046	5,660	6.82%

**Table 2.
Status of Children by County, Based Upon Investigations/Assessments
Completed During July 2009**

		Substan- tiated	Unsubstan- tiated PSI	Unsubstan- tiated	Family Assessment	Other	Total	Substan- tiated Children Per Thousand	Total Children Per Thousand
Northwest	Andrew	0	0	1	5	0	6	0.00	1.38
	Atchison	0	1	0	4	0	5	0.00	3.23
	Buchanan	6	10	31	89	1	137	0.29	6.54
	Caldwell	0	0	5	2	0	7	0.00	2.88
	Carroll	0	0	6	6	0	12	0.00	4.63
	Cass	3	10	12	19	0	44	0.13	1.89
	Chariton	0	1	4	1	0	6	0.00	3.00
	Clinton	0	2	6	3	0	11	0.00	2.17
	Cooper	0	4	11	10	2	27	0.00	7.10
	Daviess	0	2	2	3	1	8	0.00	3.70
	De Kalb	0	1	2	0	0	3	0.00	1.25
	Gentry	0	0	0	0	0	0	0.00	0.00
	Grundy	5	1	3	4	0	13	2.06	5.36
	Harrison	0	1	4	7	1	13	0.00	6.18
	Holt	0	1	10	2	0	13	0.00	10.22
	Johnson	2	2	11	38	0	53	0.16	4.37
	Lafayette	2	0	2	22	1	27	0.23	3.13
	Linn	1	5	0	10	0	16	0.29	4.59
	Livingston	2	1	2	6	8	19	0.56	5.35
	Mercer	1	0	0	2	0	3	1.16	3.47
Nodaway	0	0	6	8	1	15	0.00	3.53	
Pettis	3	5	33	17	0	58	0.29	5.59	
Putnam	0	3	0	5	1	9	0.00	7.18	
Ray	1	0	20	7	0	28	0.16	4.35	
Saline	0	0	10	9	0	19	0.00	3.29	
Sullivan	0	0	1	0	0	1	0.00	0.55	
Worth	0	0	1	2	0	3	0.00	5.18	
	* Region Total *	26	50	183	281	16	556	0.19	4.05
Northeast	Adair	3	4	21	11	1	40	0.63	8.34
	Audrain	5	1	12	25	0	43	0.79	6.76
	Boone	9	3	59	63	4	138	0.29	4.47
	Callaway	2	5	25	35	0	67	0.19	6.46
	Clark	1	1	0	4	0	6	0.54	3.24
	Cole	3	3	48	40	6	100	0.17	5.78
	Franklin	5	12	54	34	0	105	0.19	4.09
	Gasconade	0	0	9	0	0	9	0.00	2.37
	Howard	0	0	1	4	0	5	0.00	2.04
	Knox	0	0	0	4	0	4	0.00	3.68
	Lewis	0	1	10	3	0	14	0.00	5.33
	Lincoln	8	13	27	30	0	78	0.68	6.67
	Macon	0	3	3	10	0	16	0.00	4.19
	Marion	1	8	11	26	0	46	0.14	6.33
	Monroe	0	3	1	4	0	8	0.00	3.32
	Montgomery	6	0	10	7	0	23	1.94	7.46
	Osage	0	0	2	4	0	6	0.00	1.75
	Pike	1	0	12	10	0	23	0.23	5.36
	Ralls	0	3	1	5	0	9	0.00	3.71
	Randolph	1	1	12	27	0	41	0.17	6.98
Schuyler	0	0	3	2	0	5	0.00	4.87	
Scotland	0	0	2	3	0	5	0.00	3.51	
Shelby	0	1	3	9	0	13	0.00	7.52	
Warren	6	2	4	19	0	31	0.91	4.71	
	* Region Total *	51	64	330	379	11	835	0.31	5.15
Southeast	Bollinger	1	0	4	3	1	9	0.32	2.86
	Butler	7	10	23	32	0	72	0.71	7.28
	Cape Girardeau	6	0	20	35	1	62	0.37	3.85
	Carter	0	0	1	5	0	6	0.00	4.02
	Crawford	1	2	12	14	0	29	0.17	4.84
	Dent	0	3	4	5	5	17	0.00	4.57
	Dunklin	10	7	17	26	0	60	1.16	6.97
	Howell	6	12	24	13	2	57	0.62	5.89
	Iron	2	2	4	2	0	10	0.75	3.74
Madison	0	0	6	9	0	15	0.00	5.17	

**Table 2.
Status of Children by County, Based Upon Investigations/Assessments
Completed During July 2009**

		Substan- tiated	Unsubstan- tiated PSI	Unsubstan- tiated	Family Assessment	Other	Total	Substan- tiated Children Per Thousand	Total Children Per Thousand
Southeast	Maries	1	1	11	7	0	20	0.43	8.63
	Mississippi	0	1	7	11	0	19	0.00	5.38
	New Madrid	0	0	16	6	0	22	0.00	4.21
	Oregon	2	0	6	8	0	16	0.80	6.36
	Pemiscot	1	0	33	9	3	46	0.17	7.65
	Perry	5	0	14	6	0	25	1.06	5.30
	Phelps	3	9	27	40	0	79	0.32	8.37
	Pulaski	7	8	5	23	1	44	0.62	3.88
	Reynolds	0	0	6	5	1	12	0.00	7.46
	Ripley	0	0	10	6	0	16	0.00	4.77
	Scott	4	6	24	16	0	50	0.36	4.51
	Shannon	0	0	6	3	0	9	0.00	4.09
	St Francois	2	17	36	39	0	94	0.15	7.05
	Ste Genevieve	0	1	3	6	0	10	0.00	2.11
	Stoddard	1	3	2	10	0	16	0.14	2.26
	Texas	10	8	11	8	1	38	1.74	6.63
	Washington	2	1	14	11	0	28	0.32	4.51
	Wayne	0	5	14	6	1	26	0.00	8.44
	* Region Total *	71	96	360	364	16	907	0.42	5.41
Southwest	Barry	3	3	14	19	1	40	0.34	4.51
	Barton	3	2	3	16	0	24	0.87	6.97
	Bates	4	3	5	14	2	28	0.91	6.34
	Benton	1	2	5	2	1	11	0.28	3.13
	Camden	1	18	6	18	0	43	0.13	5.73
	Cedar	1	1	11	28	0	41	0.30	12.12
	Christian	6	3	31	31	0	71	0.40	4.70
	Dade	1	0	0	12	0	13	0.52	6.74
	Dallas	3	0	2	3	1	9	0.70	2.09
	Douglas	2	0	8	5	0	15	0.59	4.44
	Greene	17	13	57	240	6	333	0.32	6.22
	Henry	2	1	14	24	0	41	0.38	7.85
	Hickory	2	4	2	7	0	15	1.12	8.42
	Jasper	13	22	98	125	2	260	0.48	9.65
	Laclede	5	6	37	10	2	60	0.58	6.92
	Lawrence	4	3	19	12	1	39	0.42	4.07
	Mcdonald	5	0	13	16	3	37	0.80	5.91
	Miller	8	10	6	15	0	39	1.29	6.29
	Moniteau	3	0	9	3	0	15	0.78	3.91
	Morgan	13	3	12	12	1	41	2.83	8.92
	Newton	6	5	22	19	0	52	0.43	3.76
	Ozark	3	1	5	3	1	13	1.42	6.17
	Polk	4	9	5	9	0	27	0.58	3.89
	St Clair	0	0	5	3	0	8	0.00	3.61
	Stone	4	1	8	11	2	26	0.65	4.24
	Taney	0	16	24	38	3	81	0.00	9.09
	Vernon	2	0	8	22	0	32	0.37	5.89
	Webster	0	6	11	16	0	33	0.00	3.68
Wright	2	3	17	9	0	31	0.41	6.36	
	* Region Total *	118	135	457	742	26	1,478	0.49	6.11
Kansas City	Clay	17	6	64	61	1	149	0.36	3.13
	Jackson	50	41	240	387	29	747	0.30	4.43
	Platte	0	0	17	26	1	44	0.00	2.31
		* Region Total *	67	47	321	474	31	940	0.28
St. Louis	Jefferson	22	15	48	115	2	202	0.40	3.65
	St Charles	16	6	68	92	2	184	0.19	2.24
	St Louis City	31	16	225	199	16	487	0.35	5.43
	St Louis County	65	34	146	226	16	487	0.25	1.90
		* Region Total *	134	71	487	632	36	1,360	0.28
Other	Out Home Inv	23	0	165	0	0	188	0.00	0.00
		* Region Total *	23	0	0	0	0	188	0.00
State Total		490	463	2,303	2,872	136	6,264	0.34	4.39

**Table 3.
Status of Incidents by County, Based Upon Investigations/Assessments
Completed by Conclusion During July 2009**

		Substantiated		Unsubstantiated-PSI		Unsubstantiated		Family Assessment		Other		Total
		Number	Percent	Number	Percent	Number	Percent	Number	Percent	Number	Percent	
Northwest	Andrew	0	0.00%	0	0.00%	1	25.00%	3	75.00%	0	0.00%	4
	Atchison	0	0.00%	1	50.00%	0	0.00%	1	50.00%	0	0.00%	2
	Buchanan	3	3.61%	6	7.23%	17	20.48%	55	66.27%	2	2.41%	83
	Caldwell	0	0.00%	0	0.00%	4	80.00%	1	20.00%	0	0.00%	5
	Carroll	0	0.00%	0	0.00%	4	44.44%	5	55.56%	0	0.00%	9
	Cass	3	9.09%	7	21.21%	9	27.27%	14	42.42%	0	0.00%	33
	Chariton	0	0.00%	1	20.00%	3	60.00%	1	20.00%	0	0.00%	5
	Clinton	0	0.00%	2	40.00%	2	40.00%	1	20.00%	0	0.00%	5
	Cooper	0	0.00%	4	21.05%	8	42.11%	6	31.58%	1	5.26%	19
	Daviess	0	0.00%	2	28.57%	1	14.29%	3	42.86%	1	14.29%	7
	De Kalb	0	0.00%	1	50.00%	1	50.00%	0	0.00%	0	0.00%	2
	Gentry	0	0.00%	0	0.00%	0	0.00%	0	0.00%	0	0.00%	0
	Grundy	4	44.44%	0	0.00%	2	22.22%	3	33.33%	0	0.00%	9
	Harrison	0	0.00%	1	14.29%	2	28.57%	3	42.86%	1	14.29%	7
	Holt	0	0.00%	1	12.50%	5	62.50%	2	25.00%	0	0.00%	8
	Johnson	2	6.06%	2	6.06%	8	24.24%	21	63.64%	0	0.00%	33
	Lafayette	2	11.11%	0	0.00%	1	5.56%	14	77.78%	1	5.56%	18
	Linn	1	11.11%	2	22.22%	0	0.00%	6	66.67%	0	0.00%	9
	Livingston	1	11.11%	1	11.11%	1	11.11%	5	55.56%	1	11.11%	9
	Mercer	1	50.00%	0	0.00%	0	0.00%	1	50.00%	0	0.00%	2
	Nodaway	0	0.00%	0	0.00%	4	44.44%	4	44.44%	1	11.11%	9
Pettis	3	8.11%	2	5.41%	19	51.35%	12	32.43%	1	2.70%	37	
Putnam	0	0.00%	1	25.00%	0	0.00%	2	50.00%	1	25.00%	4	
Ray	1	5.00%	0	0.00%	13	65.00%	6	30.00%	0	0.00%	20	
Saline	0	0.00%	0	0.00%	6	40.00%	9	60.00%	0	0.00%	15	
Sullivan	0	0.00%	0	0.00%	1	100.00%	0	0.00%	0	0.00%	1	
Worth	0	0.00%	0	0.00%	1	50.00%	1	50.00%	0	0.00%	2	
	* Region Total *	21	5.88%	34	9.52%	113	31.65%	179	50.14%	10	2.80%	357
Northeast	Adair	3	13.04%	3	13.04%	10	43.48%	6	26.09%	1	4.35%	23
	Audrain	5	16.67%	1	3.33%	9	30.00%	15	50.00%	0	0.00%	30
	Boone	7	6.67%	3	2.86%	47	44.76%	44	41.91%	4	3.81%	105
	Callaway	2	4.26%	2	4.26%	19	40.43%	24	51.06%	0	0.00%	47
	Clark	1	25.00%	1	25.00%	0	0.00%	2	50.00%	0	0.00%	4
	Cole	3	4.84%	3	4.84%	30	48.39%	24	38.71%	2	3.23%	62
	Franklin	5	7.46%	7	10.45%	34	50.75%	21	31.34%	0	0.00%	67
	Gasconade	0	0.00%	0	0.00%	5	100.00%	0	0.00%	0	0.00%	5
	Howard	0	0.00%	0	0.00%	1	33.33%	2	66.67%	0	0.00%	3
	Knox	0	0.00%	0	0.00%	0	0.00%	1	100.00%	0	0.00%	1
	Lewis	0	0.00%	1	20.00%	2	40.00%	2	40.00%	0	0.00%	5
	Lincoln	8	13.56%	7	11.86%	20	33.90%	23	38.98%	1	1.70%	59
	Macon	0	0.00%	2	20.00%	3	30.00%	4	40.00%	1	10.00%	10
	Marion	1	4.35%	3	13.04%	8	34.78%	11	47.83%	0	0.00%	23
	Monroe	0	0.00%	2	40.00%	1	20.00%	2	40.00%	0	0.00%	5
	Montgomery	2	15.39%	0	0.00%	7	53.85%	4	30.77%	0	0.00%	13
	Osage	0	0.00%	0	0.00%	2	50.00%	2	50.00%	0	0.00%	4
	Pike	1	5.26%	0	0.00%	9	47.37%	9	47.37%	0	0.00%	19
	Ralls	0	0.00%	1	20.00%	1	20.00%	3	60.00%	0	0.00%	5
	Randolph	1	4.00%	1	4.00%	8	32.00%	15	60.00%	0	0.00%	25
	Schuyler	0	0.00%	0	0.00%	2	66.67%	1	33.33%	0	0.00%	3
Scotland	0	0.00%	0	0.00%	1	33.33%	2	66.67%	0	0.00%	3	
Shelby	0	0.00%	1	12.50%	2	25.00%	5	62.50%	0	0.00%	8	
Warren	4	25.00%	2	12.50%	2	12.50%	8	50.00%	0	0.00%	16	
	* Region Total *	43	7.89%	40	7.34%	223	40.92%	230	42.20%	9	1.65%	545
Southeast	Bollinger	1	16.67%	0	0.00%	2	33.33%	2	33.33%	1	16.67%	6
	Butler	5	9.80%	4	7.84%	15	29.41%	27	52.94%	0	0.00%	51
	Cape Girardeau	3	6.67%	0	0.00%	16	35.56%	25	55.56%	1	2.22%	45
	Carter	0	0.00%	0	0.00%	1	25.00%	3	75.00%	0	0.00%	4
	Crawford	1	4.35%	1	4.35%	9	39.13%	11	47.83%	1	4.35%	23
	Dent	0	0.00%	3	30.00%	2	20.00%	4	40.00%	1	10.00%	10
	Dunklin	7	17.50%	5	12.50%	11	27.50%	16	40.00%	1	2.50%	40
	Howell	5	13.51%	7	18.92%	15	40.54%	6	16.22%	4	10.81%	37
	Iron	2	28.57%	1	14.29%	2	28.57%	2	28.57%	0	0.00%	7
	Madison	0	0.00%	0	0.00%	5	55.56%	4	44.44%	0	0.00%	9

**Table 3.
Status of Incidents by County, Based Upon Investigations/Assessments
Completed by Conclusion During July 2009**

		Substantiated		Unsubstantiated-PSI		Unsubstantiated		Family Assessment		Other		Total
		Number	Percent	Number	Percent	Number	Percent	Number	Percent	Number	Percent	
Southeast	Maries	1	8.33%	1	8.33%	4	33.33%	5	41.67%	1	8.33%	12
	Mississippi	0	0.00%	1	8.33%	6	50.00%	5	41.67%	0	0.00%	12
	New Madrid	0	0.00%	0	0.00%	9	64.29%	5	35.71%	0	0.00%	14
	Oregon	2	16.67%	0	0.00%	6	50.00%	4	33.33%	0	0.00%	12
	Pemiscot	1	3.45%	0	0.00%	18	62.07%	8	27.59%	2	6.90%	29
	Perry	2	13.33%	0	0.00%	7	46.67%	6	40.00%	0	0.00%	15
	Phelps	3	6.12%	6	12.25%	19	38.78%	21	42.86%	0	0.00%	49
	Pulaski	6	17.14%	7	20.00%	5	14.29%	16	45.71%	1	2.86%	35
	Reynolds	0	0.00%	0	0.00%	2	33.33%	2	33.33%	2	33.33%	6
	Ripley	0	0.00%	0	0.00%	6	54.55%	5	45.46%	0	0.00%	11
	Scott	2	6.45%	6	19.36%	14	45.16%	9	29.03%	0	0.00%	31
	Shannon	0	0.00%	0	0.00%	5	71.43%	2	28.57%	0	0.00%	7
	St Francois	2	3.39%	9	15.25%	24	40.68%	24	40.68%	0	0.00%	59
	Ste Genevieve	0	0.00%	1	12.50%	2	25.00%	5	62.50%	0	0.00%	8
	Toddard	1	7.14%	2	14.29%	2	14.29%	9	64.29%	0	0.00%	14
	Texas	6	23.08%	5	19.23%	8	30.77%	6	23.08%	1	3.85%	26
	Washington	1	5.88%	1	5.88%	10	58.82%	5	29.41%	0	0.00%	17
Wayne	0	0.00%	3	16.67%	10	55.56%	4	22.22%	1	5.56%	18	
	* Region Total *	51	8.40%	63	10.38%	235	38.72%	241	39.70%	17	2.80%	607
Southwest	Barry	3	12.00%	2	8.00%	6	24.00%	13	52.00%	1	4.00%	25
	Barton	1	6.67%	1	6.67%	2	13.33%	11	73.33%	0	0.00%	15
	Bates	2	11.77%	2	11.77%	3	17.65%	8	47.06%	2	11.77%	17
	Benton	1	11.11%	1	11.11%	4	44.44%	2	22.22%	1	11.11%	9
	Camden	1	3.57%	12	42.86%	5	17.86%	10	35.71%	0	0.00%	28
	Cedar	1	4.00%	1	4.00%	4	16.00%	19	76.00%	0	0.00%	25
	Christian	6	11.77%	3	5.88%	21	41.18%	21	41.18%	0	0.00%	51
	Dade	1	10.00%	0	0.00%	0	0.00%	9	90.00%	0	0.00%	10
	Dallas	3	37.50%	0	0.00%	2	25.00%	2	25.00%	1	12.50%	8
	Douglas	2	18.18%	0	0.00%	6	54.55%	3	27.27%	0	0.00%	11
	Greene	12	4.90%	6	2.45%	43	17.55%	171	69.80%	13	5.31%	245
	Henry	2	9.09%	1	4.55%	8	36.36%	9	40.91%	2	9.09%	22
	Hickory	1	11.11%	1	11.11%	2	22.22%	5	55.56%	0	0.00%	9
	Jasper	12	7.45%	11	6.83%	58	36.03%	77	47.83%	3	1.86%	161
	Laclede	2	5.26%	4	10.53%	22	57.90%	8	21.05%	2	5.26%	38
	Lawrence	3	11.11%	2	7.41%	11	40.74%	10	37.04%	1	3.70%	27
	Mcdonald	4	16.67%	0	0.00%	9	37.50%	9	37.50%	2	8.33%	24
	Miller	5	21.74%	4	17.39%	3	13.04%	11	47.83%	0	0.00%	23
	Moniteau	2	20.00%	0	0.00%	5	50.00%	3	30.00%	0	0.00%	10
	Morgan	7	35.00%	1	5.00%	3	15.00%	7	35.00%	2	10.00%	20
	Newton	6	15.39%	3	7.69%	16	41.03%	13	33.33%	1	2.56%	39
	Ozark	1	14.29%	1	14.29%	3	42.86%	2	28.57%	0	0.00%	7
	Polk	4	21.05%	4	21.05%	4	21.05%	7	36.84%	0	0.00%	19
	St Clair	0	0.00%	0	0.00%	2	33.33%	3	50.00%	1	16.67%	6
	Stone	2	13.33%	1	6.67%	5	33.33%	6	40.00%	1	6.67%	15
	Taney	0	0.00%	13	22.03%	17	28.81%	26	44.07%	3	5.09%	59
	Vernon	2	9.09%	0	0.00%	7	31.82%	13	59.09%	0	0.00%	22
	Webster	0	0.00%	4	20.00%	8	40.00%	8	40.00%	0	0.00%	20
Wright	1	5.56%	3	16.67%	8	44.44%	6	33.33%	0	0.00%	18	
	* Region Total *	87	8.85%	81	8.24%	287	29.20%	492	50.05%	36	3.66%	983
Kansas City	Clay	11	10.89%	5	4.95%	42	41.58%	41	40.59%	2	1.98%	101
	Jackson	39	7.75%	24	4.77%	168	33.40%	246	48.91%	26	5.17%	503
	Platte	0	0.00%	0	0.00%	14	42.42%	18	54.55%	1	3.03%	33
		* Region Total *	50	7.85%	29	4.55%	224	35.17%	305	47.88%	29	4.55%
St. Louis	Jefferson	16	12.12%	8	6.06%	30	22.73%	76	57.58%	2	1.52%	132
	St Charles	10	8.40%	5	4.20%	47	39.50%	53	44.54%	4	3.36%	119
	St Louis City	23	7.72%	13	4.36%	143	47.99%	107	35.91%	12	4.03%	298
	St Louis County	45	13.72%	19	5.79%	98	29.88%	153	46.65%	13	3.96%	328
	* Region Total *	94	10.72%	45	5.13%	318	36.26%	389	44.36%	31	3.54%	877
Other	Out Home Inv	12	9.30%	0	0.00%	116	89.92%	0	0.00%	1	0.78%	129
		* Region Total *	12	9.30%	0	0.00%	116	89.92%	0	0.00%	1	0.78%
State Total		358	8.66%	292	7.06%	1,516	36.66%	1,836	44.40%	133	3.22%	4,135

Table 4.
Time From Receipt of a Report to the Initial Child Contact
Based Upon Investigations/Assessments Completed During July 2009

		0 - 24 Hours		Over 24 Hours		No Contact		Total	
		Number	Percent	Number	Percent	Number	Percent		
Northwest	Andrew	4	100.00%	0	0.00%	0	0.00%	4	
	Atchison	2	100.00%	0	0.00%	0	0.00%	2	
	Buchanan	68	82.93%	14	17.07%	0	0.00%	82	
	Caldwell	5	100.00%	0	0.00%	0	0.00%	5	
	Carroll	9	100.00%	0	0.00%	0	0.00%	9	
	Cass	29	87.88%	4	12.12%	0	0.00%	33	
	Chariton	5	100.00%	0	0.00%	0	0.00%	5	
	Clinton	5	100.00%	0	0.00%	0	0.00%	5	
	Cooper	17	94.44%	1	5.56%	0	0.00%	18	
	Daviess	5	83.33%	1	16.67%	0	0.00%	6	
	De Kalb	2	100.00%	0	0.00%	0	0.00%	2	
	Gentry	0	0.00%	0	0.00%	0	0.00%	0	
	Grundy	9	100.00%	0	0.00%	0	0.00%	9	
	Harrison	6	100.00%	0	0.00%	0	0.00%	6	
	Holt	6	85.71%	1	14.29%	0	0.00%	7	
	Johnson	31	93.94%	2	6.06%	0	0.00%	33	
	Lafayette	14	82.35%	3	17.65%	0	0.00%	17	
	Linn	9	100.00%	0	0.00%	0	0.00%	9	
	Livingston	7	87.50%	1	12.50%	0	0.00%	8	
	Mercer	2	100.00%	0	0.00%	0	0.00%	2	
	Nodaway	8	100.00%	0	0.00%	0	0.00%	8	
	Pettis	31	83.78%	6	16.22%	0	0.00%	37	
	Putnam	3	75.00%	1	25.00%	0	0.00%	4	
	Ray	17	85.00%	3	15.00%	0	0.00%	20	
	Saline	15	100.00%	0	0.00%	0	0.00%	15	
	Sullivan	1	100.00%	0	0.00%	0	0.00%	1	
Worth	2	100.00%	0	0.00%	0	0.00%	2		
	* Region Total *	312	89.40%	37	10.60%	0	0.00%	349	
Northeast	Adair	21	95.46%	1	4.55%	0	0.00%	22	
	Audrain	27	90.00%	3	10.00%	0	0.00%	30	
	Boone	93	90.29%	10	9.71%	0	0.00%	103	
	Callaway	34	73.91%	12	26.09%	0	0.00%	46	
	Clark	4	100.00%	0	0.00%	0	0.00%	4	
	Cole	54	90.00%	6	10.00%	0	0.00%	60	
	Franklin	58	86.57%	9	13.43%	0	0.00%	67	
	Gasconade	4	80.00%	1	20.00%	0	0.00%	5	
	Howard	3	100.00%	0	0.00%	0	0.00%	3	
	Knox	1	100.00%	0	0.00%	0	0.00%	1	
	Lewis	4	80.00%	1	20.00%	0	0.00%	5	
	Lincoln	47	79.66%	12	20.34%	0	0.00%	59	
	Macon	7	70.00%	3	30.00%	0	0.00%	10	
	Marion	22	95.65%	1	4.35%	0	0.00%	23	
	Monroe	5	100.00%	0	0.00%	0	0.00%	5	
	Montgomery	9	69.23%	4	30.77%	0	0.00%	13	
	Osage	3	75.00%	1	25.00%	0	0.00%	4	
	Pike	12	66.67%	6	33.33%	0	0.00%	18	
	Ralls	4	80.00%	1	20.00%	0	0.00%	5	
	Randolph	22	88.00%	3	12.00%	0	0.00%	25	
	Schuyler	3	100.00%	0	0.00%	0	0.00%	3	
	Scotland	3	100.00%	0	0.00%	0	0.00%	3	
	Shelby	8	100.00%	0	0.00%	0	0.00%	8	
	Warren	14	87.50%	2	12.50%	0	0.00%	16	
		* Region Total *	462	85.87%	76	14.13%	0	0.00%	538
	Southeast	Bollinger	4	80.00%	1	20.00%	0	0.00%	5
Butler		47	92.16%	4	7.84%	0	0.00%	51	
Cape Girardeau		38	86.36%	6	13.64%	0	0.00%	44	
Carter		3	75.00%	1	25.00%	0	0.00%	4	
Crawford		17	73.91%	6	26.09%	0	0.00%	23	
Dent		5	55.56%	4	44.44%	0	0.00%	9	
Dunklin		38	95.00%	2	5.00%	0	0.00%	40	
Howell		36	100.00%	0	0.00%	0	0.00%	36	
Iron		7	100.00%	0	0.00%	0	0.00%	7	
Madison	6	66.67%	3	33.33%	0	0.00%	9		

Table 4.
Time From Receipt of a Report to the Initial Child Contact
Based Upon Investigations/Assessments Completed During July 2009

		0 - 24 Hours		Over 24 Hours		No Contact		Total
		Number	Percent	Number	Percent	Number	Percent	
Southeast	Maries	12	100.00%	0	0.00%	0	0.00%	12
	Mississippi	12	100.00%	0	0.00%	0	0.00%	12
	New Madrid	11	78.57%	3	21.43%	0	0.00%	14
	Oregon	8	72.73%	3	27.27%	0	0.00%	11
	Pemiscot	26	96.30%	1	3.70%	0	0.00%	27
	Perry	14	93.33%	1	6.67%	0	0.00%	15
	Phelps	46	93.88%	3	6.12%	0	0.00%	49
	Pulaski	31	91.18%	3	8.82%	0	0.00%	34
	Reynolds	4	80.00%	1	20.00%	0	0.00%	5
	Ripley	11	100.00%	0	0.00%	0	0.00%	11
	Scott	29	93.55%	2	6.45%	0	0.00%	31
	Shannon	3	50.00%	3	50.00%	0	0.00%	6
	St Francois	53	89.83%	6	10.17%	0	0.00%	59
	Ste Genevieve	4	57.14%	3	42.86%	0	0.00%	7
	Stoddard	12	85.71%	2	14.29%	0	0.00%	14
	Texas	25	100.00%	0	0.00%	0	0.00%	25
	Washington	15	88.24%	2	11.77%	0	0.00%	17
Wayne	15	83.33%	3	16.67%	0	0.00%	18	
	* Region Total *	532	89.41%	63	10.59%	0	0.00%	595
Southwest	Barry	22	91.67%	2	8.33%	0	0.00%	24
	Barton	14	93.33%	1	6.67%	0	0.00%	15
	Bates	14	93.33%	1	6.67%	0	0.00%	15
	Benton	8	100.00%	0	0.00%	0	0.00%	8
	Camden	25	89.29%	3	10.71%	0	0.00%	28
	Cedar	23	92.00%	2	8.00%	0	0.00%	25
	Christian	45	88.24%	6	11.77%	0	0.00%	51
	Dade	10	100.00%	0	0.00%	0	0.00%	10
	Dallas	7	100.00%	0	0.00%	0	0.00%	7
	Douglas	11	100.00%	0	0.00%	0	0.00%	11
	Greene	211	87.55%	30	12.45%	0	0.00%	241
	Henry	18	81.82%	4	18.18%	0	0.00%	22
	Hickory	9	100.00%	0	0.00%	0	0.00%	9
	Jasper	143	90.51%	15	9.49%	0	0.00%	158
	Laclede	34	91.89%	3	8.11%	0	0.00%	37
	Lawrence	22	84.62%	4	15.39%	0	0.00%	26
	McDonald	18	81.82%	4	18.18%	0	0.00%	22
	Miller	22	100.00%	0	0.00%	0	0.00%	22
	Moniteau	9	90.00%	1	10.00%	0	0.00%	10
	Morgan	17	89.47%	2	10.53%	0	0.00%	19
	Newton	34	87.18%	5	12.82%	0	0.00%	39
	Ozark	6	85.71%	1	14.29%	0	0.00%	7
	Polk	16	84.21%	3	15.79%	0	0.00%	19
	St Clair	6	100.00%	0	0.00%	0	0.00%	6
	Stone	13	92.86%	1	7.14%	0	0.00%	14
	Taney	49	90.74%	5	9.26%	0	0.00%	54
	Vernon	18	81.82%	4	18.18%	0	0.00%	22
Webster	18	90.00%	2	10.00%	0	0.00%	20	
Wright	15	83.33%	3	16.67%	0	0.00%	18	
	* Region Total *	857	89.36%	102	10.64%	0	0.00%	959
Kansas City	Clay	95	95.00%	5	5.00%	0	0.00%	100
	Jackson	356	75.11%	118	24.90%	0	0.00%	474
	Platte	20	64.52%	11	35.48%	0	0.00%	31
	* Region Total *	471	77.85%	134	22.15%	0	0.00%	605
St. Louis	Jefferson	111	86.72%	17	13.28%	0	0.00%	128
	St Charles	102	87.18%	15	12.82%	0	0.00%	117
	St Louis City	226	79.30%	59	20.70%	0	0.00%	285
	St Louis County	237	77.45%	69	22.55%	0	0.00%	306
	* Region Total *	676	80.86%	160	19.14%	0	0.00%	836
Other	Out Home Inv	82	58.16%	47	33.33%	12	8.51%	141
	* Region Total *	82	58.16%	47	33.33%	12	8.51%	141
State Total		3,392	84.32%	619	15.39%	12	0.30%	4,023

**Table 5.
The Number of Days Required to Complete Investigations/Assessments,
Based Upon Investigations/Assessments Completed During July 2009**

		0 - 30 Days		Over 30 Days		Total	
		Number	Percent	Number	Percent		
Northwest	Andrew	4	100.00%	0	0.00%	4	
	Atchison	2	100.00%	0	0.00%	2	
	Buchanan	82	98.80%	1	1.21%	83	
	Caldwell	3	60.00%	2	40.00%	5	
	Carroll	7	77.78%	2	22.22%	9	
	Cass	13	39.39%	20	60.61%	33	
	Chariton	3	60.00%	2	40.00%	5	
	Clinton	3	60.00%	2	40.00%	5	
	Cooper	11	57.90%	8	42.11%	19	
	Daviess	4	57.14%	3	42.86%	7	
	De Kalb	2	100.00%	0	0.00%	2	
	Gentry	0	0.00%	0	0.00%	0	
	Grundy	8	88.89%	1	11.11%	9	
	Harrison	7	100.00%	0	0.00%	7	
	Holt	8	100.00%	0	0.00%	8	
	Johnson	29	87.88%	4	12.12%	33	
	Lafayette	7	38.89%	11	61.11%	18	
	Linn	7	77.78%	2	22.22%	9	
	Livingston	8	88.89%	1	11.11%	9	
	Mercer	2	100.00%	0	0.00%	2	
	Nodaway	8	88.89%	1	11.11%	9	
	Pettis	14	37.84%	23	62.16%	37	
	Putnam	4	100.00%	0	0.00%	4	
	Ray	20	100.00%	0	0.00%	20	
	Saline	14	93.33%	1	6.67%	15	
	Sullivan	1	100.00%	0	0.00%	1	
Worth	1	50.00%	1	50.00%	2		
	* Region Total *	272	76.19%	85	23.81%	357	
Northeast	Adair	19	82.61%	4	17.39%	23	
	Audrain	6	20.00%	24	80.00%	30	
	Boone	65	61.91%	40	38.10%	105	
	Callaway	29	61.70%	18	38.30%	47	
	Clark	4	100.00%	0	0.00%	4	
	Cole	57	91.94%	5	8.07%	62	
	Franklin	51	76.12%	16	23.88%	67	
	Gasconade	5	100.00%	0	0.00%	5	
	Howard	2	66.67%	1	33.33%	3	
	Knox	1	100.00%	0	0.00%	1	
	Lewis	4	80.00%	1	20.00%	5	
	Lincoln	23	38.98%	36	61.02%	59	
	Macon	9	90.00%	1	10.00%	10	
	Marion	23	100.00%	0	0.00%	23	
	Monroe	5	100.00%	0	0.00%	5	
	Montgomery	9	69.23%	4	30.77%	13	
	Osage	4	100.00%	0	0.00%	4	
	Pike	13	68.42%	6	31.58%	19	
	Ralls	5	100.00%	0	0.00%	5	
	Randolph	17	68.00%	8	32.00%	25	
	Schuyler	3	100.00%	0	0.00%	3	
	Scotland	3	100.00%	0	0.00%	3	
	Shelby	5	62.50%	3	37.50%	8	
	Warren	5	31.25%	11	68.75%	16	
		* Region Total *	367	67.34%	178	32.66%	545
	Southeast	Bollinger	1	16.67%	5	83.33%	6
Butler		41	80.39%	10	19.61%	51	
Cape Girardeau		18	40.00%	27	60.00%	45	
Carter		4	100.00%	0	0.00%	4	
Crawford		14	60.87%	9	39.13%	23	
Dent		10	100.00%	0	0.00%	10	
Dunklin		32	80.00%	8	20.00%	40	
Howell		31	83.78%	6	16.22%	37	
Iron		4	57.14%	3	42.86%	7	
Madison	1	11.11%	8	88.89%	9		

**Table 5.
The Number of Days Required to Complete Investigations/Assessments,
Based Upon Investigations/Assessments Completed During July 2009**

		0 - 30 Days		Over 30 Days		Total
		Number	Percent	Number	Percent	
Southeast	Maries	6	50.00%	6	50.00%	12
	Mississippi	10	83.33%	2	16.67%	12
	New Madrid	11	78.57%	3	21.43%	14
	Oregon	9	75.00%	3	25.00%	12
	Pemiscot	24	82.76%	5	17.24%	29
	Perry	10	66.67%	5	33.33%	15
	Phelps	16	32.65%	33	67.35%	49
	Pulaski	19	54.29%	16	45.71%	35
	Reynolds	5	83.33%	1	16.67%	6
	Ripley	8	72.73%	3	27.27%	11
	Scott	26	83.87%	5	16.13%	31
	Shannon	7	100.00%	0	0.00%	7
	St Francois	23	38.98%	36	61.02%	59
	Ste Genevieve	6	75.00%	2	25.00%	8
	Stoddard	10	71.43%	4	28.57%	14
	Texas	13	50.00%	13	50.00%	26
Washington	8	47.06%	9	52.94%	17	
Wayne	5	27.78%	13	72.22%	18	
	* Region Total *	372	61.29%	235	38.72%	607
Southwest	Barry	22	88.00%	3	12.00%	25
	Barton	9	60.00%	6	40.00%	15
	Bates	5	29.41%	12	70.59%	17
	Benton	7	77.78%	2	22.22%	9
	Camden	16	57.14%	12	42.86%	28
	Cedar	19	76.00%	6	24.00%	25
	Christian	43	84.31%	8	15.69%	51
	Dade	4	40.00%	6	60.00%	10
	Dallas	8	100.00%	0	0.00%	8
	Douglas	8	72.73%	3	27.27%	11
	Greene	204	83.27%	41	16.74%	245
	Henry	12	54.55%	10	45.46%	22
	Hickory	8	88.89%	1	11.11%	9
	Jasper	75	46.58%	86	53.42%	161
	Laclede	23	60.53%	15	39.47%	38
	Lawrence	27	100.00%	0	0.00%	27
	Mcdonald	18	75.00%	6	25.00%	24
	Miller	7	30.44%	16	69.57%	23
	Moniteau	3	30.00%	7	70.00%	10
	Morgan	8	40.00%	12	60.00%	20
	Newton	20	51.28%	19	48.72%	39
	Ozark	3	42.86%	4	57.14%	7
	Polk	15	78.95%	4	21.05%	19
	St Clair	3	50.00%	3	50.00%	6
	Stone	8	53.33%	7	46.67%	15
	Taney	15	25.42%	44	74.58%	59
	Vernon	12	54.55%	10	45.46%	22
	Webster	20	100.00%	0	0.00%	20
Wright	10	55.56%	8	44.44%	18	
	* Region Total *	632	64.29%	351	35.71%	983
Kansas City	Clay	94	93.07%	7	6.93%	101
	Jackson	222	44.14%	281	55.87%	503
	Platte	33	100.00%	0	0.00%	33
	* Region Total *	349	54.79%	288	45.21%	637
St. Louis	Jefferson	50	37.88%	82	62.12%	132
	St Charles	72	60.50%	47	39.50%	119
	St Louis City	142	47.65%	156	52.35%	298
	St Louis County	185	56.40%	143	43.60%	328
	* Region Total *	449	51.20%	428	48.80%	877
Other	Out Home Inv	110	85.27%	19	14.73%	129
	* Region Total *	110	85.27%	19	14.73%	129
State Total		2,551	61.69%	1,584	38.31%	4,135

Table 6.
CA/N Hotline Unit Reports and Referrals During July 2009

		CA/N Reports	Newborn Crisis Assessment	Mandated Reporter Referral	Non- Caretaker Referral	Preventive Service Referral	Non CA/N Fatality Referral	Total
Northwest	Andrew	9	0	5	3	1	0	18
	Atchison	1	0	0	1	0	0	2
	Buchanan	83	5	27	11	13	0	139
	Caldwell	8	0	2	0	1	0	11
	Carroll	9	0	3	0	3	0	15
	Cass	61	3	17	14	12	0	107
	Chariton	5	0	0	0	1	0	6
	Clinton	8	0	7	0	1	0	16
	Cooper	12	0	0	3	1	0	16
	Daviess	18	0	3	1	1	0	23
	De Kalb	5	0	6	0	0	0	11
	Gentry	4	0	1	0	0	0	5
	Grundy	10	0	2	0	0	0	12
	Harrison	5	0	1	1	1	0	8
	Holt	1	0	1	0	2	0	4
	Johnson	33	2	8	2	3	0	48
	Lafayette	16	0	8	5	0	0	29
	Linn	12	0	3	0	2	0	17
	Livingston	14	1	12	2	4	0	33
	Mercer	3	0	0	0	1	0	4
	Nodaway	10	0	3	2	0	0	15
	Pettis	43	1	12	5	4	0	65
	Putnam	6	0	2	0	0	0	8
	Ray	25	0	1	1	3	0	30
Saline	14	0	5	1	1	0	21	
Sullivan	12	0	0	0	1	0	13	
Worth	2	0	0	0	0	0	2	
	* Region Total *	429	12	129	52	56	0	678
Northeast	Adair	13	1	7	2	2	0	25
	Audrain	23	0	5	3	1	0	32
	Boone	88	10	36	18	16	0	168
	Callaway	28	2	9	2	3	0	44
	Clark	4	0	0	0	1	0	5
	Cole	41	4	9	5	3	0	62
	Franklin	59	12	19	7	8	0	105
	Gasconade	12	0	2	0	2	0	16
	Howard	5	0	1	0	1	0	7
	Knox	3	0	1	0	1	0	5
	Lewis	5	0	1	0	1	0	7
	Lincoln	49	1	9	3	8	0	70
	Macon	8	0	4	0	0	0	12
	Marion	28	0	9	1	4	0	42
	Monroe	5	1	3	3	1	0	13
	Montgomery	7	0	3	1	1	0	12
	Osage	4	0	1	0	2	0	7
	Pike	14	0	2	0	1	0	17
	Ralls	3	0	2	1	0	0	6
	Randolph	19	0	5	2	4	0	30
	Schuyler	2	0	0	0	0	0	2
	Scotland	1	0	1	0	0	0	2
	Shelby	7	0	3	0	2	0	12
Warren	16	1	7	2	1	0	27	
	* Region Total *	444	32	139	50	63	0	728
Southeast	Bollinger	15	0	2	0	0	0	17
	Butler	46	1	11	8	4	0	70
	Cape Girardeau	31	4	13	3	3	0	54
	Carter	5	0	1	1	1	0	8
	Crawford	14	0	5	1	2	0	22
	Dent	17	1	4	0	2	0	24
	Dunklin	44	1	5	5	8	0	63
	Howell	43	3	12	3	8	0	69
	Iron	7	0	3	1	0	0	11
Madison	13	0	3	1	2	0	19	

Table 6.
CA/N Hotline Unit Reports and Referrals During July 2009

		CA/N Reports	Newborn Crisis Assessment	Mandated Reporter Referral	Non- Caretaker Referral	Preventive Service Referral	Non CA/N Fatality Referral	Total
Southeast	Maries	5	0	5	0	2	0	12
	Mississippi	19	1	2	0	2	0	24
	New Madrid	19	1	4	2	0	0	26
	Oregon	12	1	4	0	0	0	17
	Pemiscot	25	0	6	0	2	0	33
	Perry	18	3	5	2	3	0	31
	Phelps	50	3	9	4	3	0	69
	Pulaski	37	3	10	7	6	0	63
	Reynolds	6	1	0	1	1	0	9
	Ripley	10	0	3	2	2	0	17
	Scott	45	2	11	4	2	0	64
	Shannon	8	0	5	2	1	0	16
	St Francois	46	5	11	3	11	0	76
	Ste Genevieve	11	0	4	1	2	0	18
	Stoddard	21	0	10	1	6	0	38
	Texas	19	1	8	8	4	0	40
	Washington	23	0	4	4	3	0	34
Wayne	16	0	1	1	2	0	20	
	* Region Total *	625	31	161	65	82	0	964
Southwest	Barry	20	3	7	2	2	0	34
	Barton	9	0	1	0	0	0	10
	Bates	12	0	5	1	1	0	19
	Benton	12	0	4	3	0	0	19
	Camden	28	0	25	8	8	0	69
	Cedar	12	0	2	1	1	0	16
	Christian	55	1	27	13	5	0	101
	Dade	1	1	2	2	0	0	6
	Dallas	25	0	13	3	1	0	42
	Douglas	8	1	5	0	0	0	14
	Greene	244	18	106	36	36	0	440
	Henry	18	3	5	1	8	0	35
	Hickory	8	2	2	1	1	0	14
	Jasper	121	8	31	22	23	0	205
	Laclede	43	1	14	2	4	0	64
	Lawrence	32	0	9	4	3	0	48
	Mcdonald	21	4	6	2	1	0	34
	Miller	31	0	13	3	5	0	52
	Moniteau	14	0	2	2	0	0	18
	Morgan	15	0	9	3	1	0	28
	Newton	43	0	12	5	2	0	62
	Ozark	11	0	2	0	2	0	15
	Polk	23	1	18	3	6	0	51
	St Clair	4	0	2	1	0	0	7
	Stone	12	0	9	3	4	0	28
	Taney	42	6	19	1	3	0	71
	Vernon	17	0	4	0	3	0	24
Webster	26	0	11	1	9	0	47	
Wright	19	1	8	2	3	0	33	
	* Region Total *	926	50	373	125	132	0	1,606
Kansas City	Clay	112	4	25	11	16	0	168
	Jackson	480	64	142	55	83	0	824
	Platte	37	5	3	4	9	0	58
		* Region Total *	629	73	170	70	108	0
St. Louis	Jefferson	91	4	36	12	21	0	164
	St Charles	93	2	31	12	12	0	150
	St Louis City	225	27	57	17	44	0	370
	St Louis County	340	19	87	24	80	0	550
		* Region Total *	749	52	211	65	157	0
Other	Out Home Inv	116	0	0	0	1	0	117
	Out Of State	13	0	0	0	0	0	13
	Stat Unit	0	0	0	0	0	84	84
		* Region Total *	129	0	0	0	1	84
State Total		3,931	250	1,183	427	599	84	6,474

Figure 2.
Child Abuse & Neglect Reports
For 4 Years Through July 2009

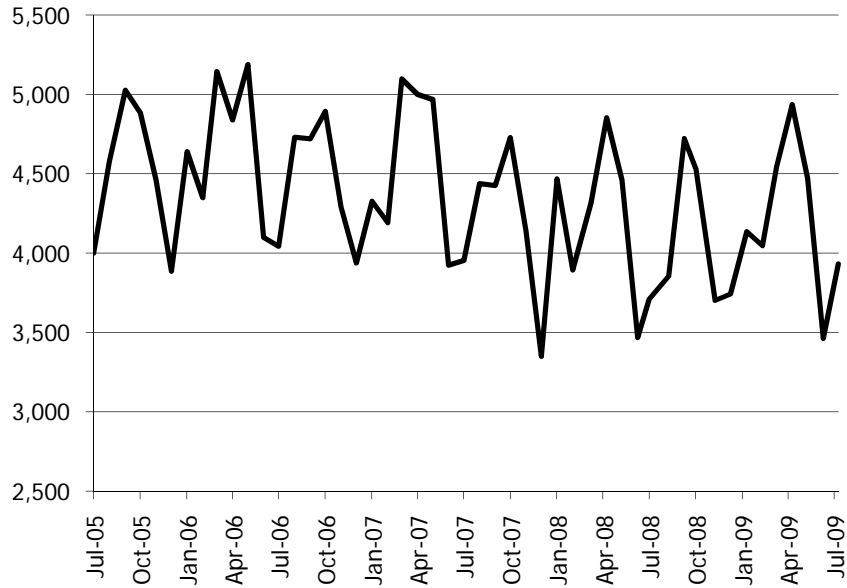

Figure 3.
Child Abuse & Neglect Reports
From August 2007 Through July 2009

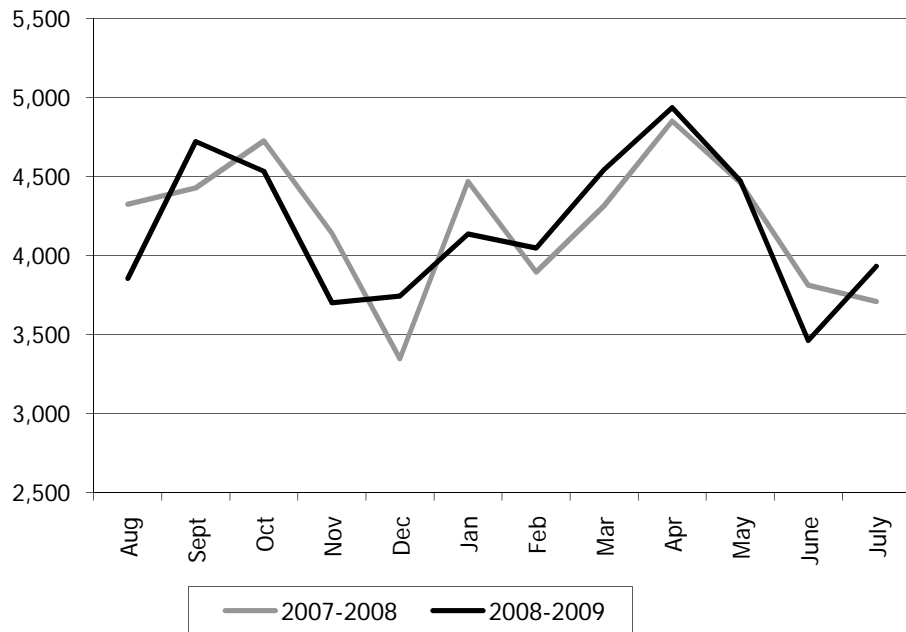

Figure 4.
Percentage Change in CA/N Reports
Made Twelve Months Apart
July 2008 and July 2009

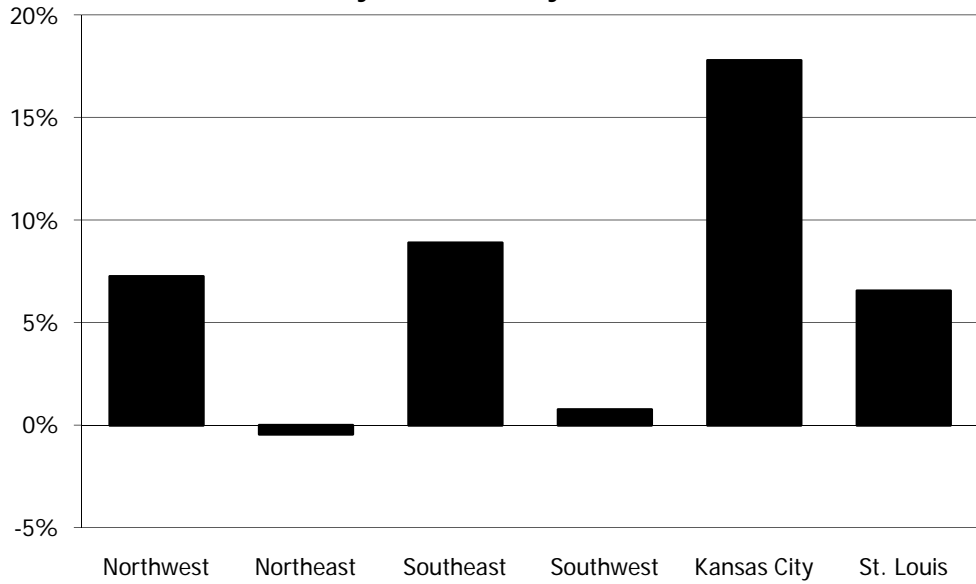

Figure 5.
CA/N Investigations/Assessments Completed
During July 2009 by Conclusion

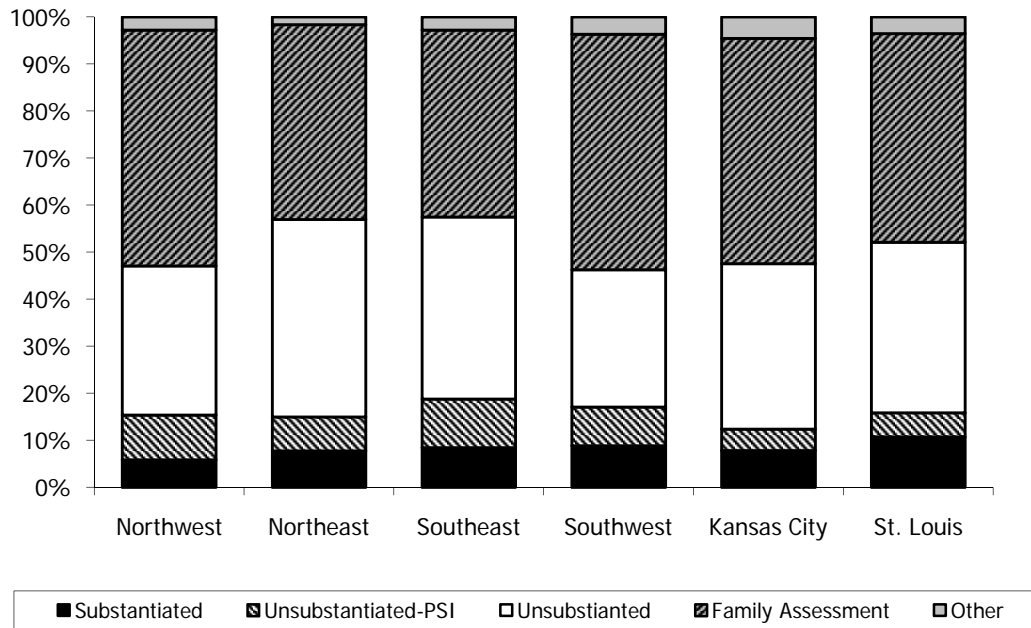

Figure 6.
CA/N Investigations/Assessments Completed
During July 2009 by Conclusion

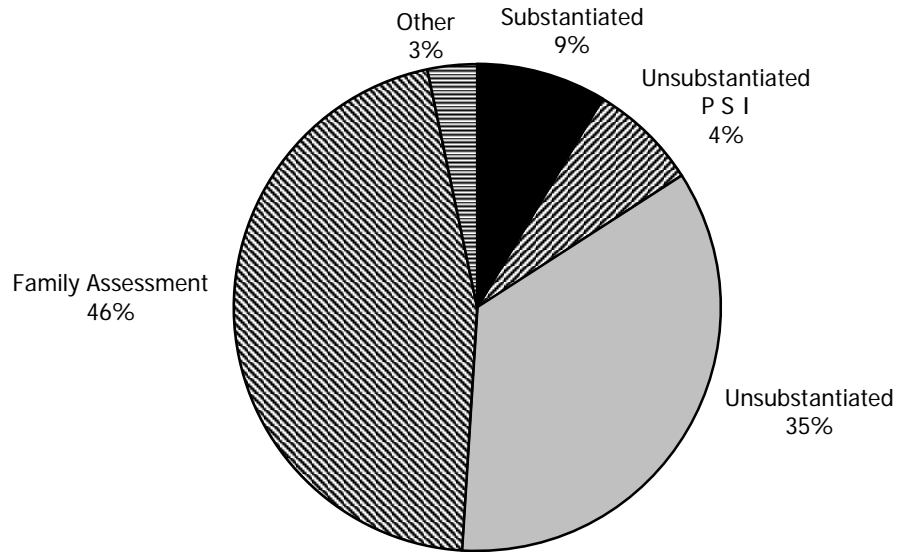

Figure 7.
Time Between Report and Child Contact
For Investigations/Assessments Completed in
July 2009

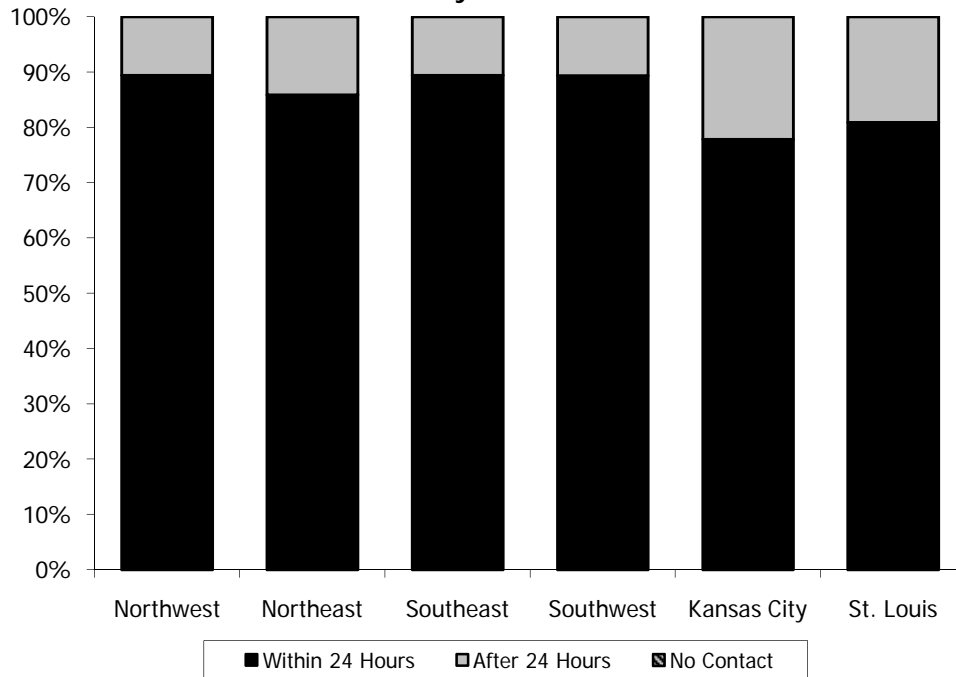
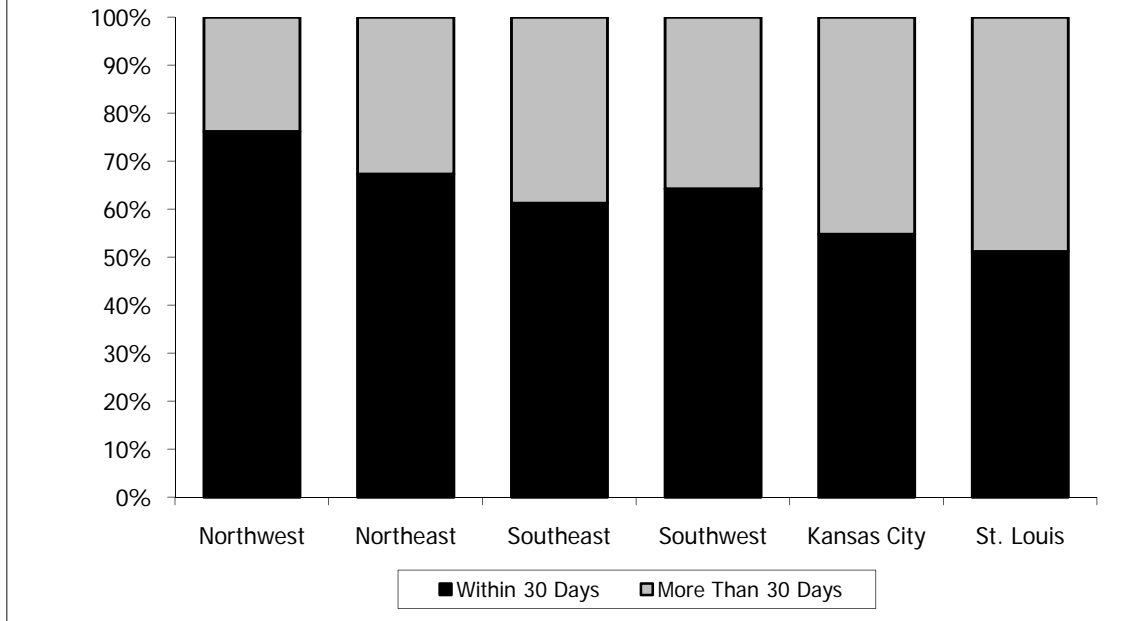

Figure 8.
Percentage of Investigations/Assessments
Completed Within 30 Days During July 2009



Notes: Child Abuse and Neglect Tables and Figures

Table 1.

- Based upon incidents and children *reported* during the month.
- Counts of children may be duplicated (i.e., children may be victims on multiple incidents during any given month).

Table 2.

- Based upon investigations/assessments *completed* during the month.
- Counts of children may be duplicated (i.e., children may be victims on multiple incidents during any given month).
- Conclusions are as follows:
 - Substantiated -> Court Adjudicated and Preponderance of Evidence
 - Unsubstantiated-PSI -> Unsubstantiated-Preventive Services Indicated
 - Unsubstantiated -> Unsubstantiated
 - Family Assessment -> Family Assessment-Services Needed, Family Assessment-Services Not Needed, and Family Assessment-Non-cooperative/Child Safe Assessment-Services Needed-Linked Initial 30 Days Assessment-Services Needed-Family Declined
 - Other -> Unable to Locate, Inappropriate Report, Located Out of State, Home Schooling, Unsubstantiated (School Investigation), Substantiated (School Investigation), and Unresolved (School Investigation)
- Population data is based upon the Total Population Under Age 18, Mapping Census 2000: The Geography of U.S. Diversity, U.S. Census Bureau, released December 7, 2001.

Table 3.

- Based upon investigations/assessments *completed* during the month.
- Conclusions are as follows:
 - Substantiated -> Court Adjudicated and Preponderance of Evidence
 - Unsubstantiated-PSI -> Unsubstantiated-Preventive Services Indicated
 - Unsubstantiated -> Unsubstantiated
 - Family Assessment -> Family Assessment-Services Needed, Family Assessment-Services Not Needed, and Family Assessment-Non-cooperative/Child Safe Assessment-Services Needed-Linked Initial 30 Days Assessment-Services Needed-Family Declined
 - Other -> Unable to Locate, Inappropriate Report, Located Out of State, Home Schooling, Unsubstantiated (School Investigation), Substantiated (School Investigation), and Unresolved (School Investigation)

Table 4.

- Based upon investigations/assessments *completed* during the month. Does not include incidents where the only alleged category of abuse/neglect was educational neglect.

Table 5.

- Based upon incidents *concluded* during the month.

Table 6.

- Based upon incidents and referrals *reported* during the month.

Figure 2. and Figure 3.

- Based upon incidents *reported* during the month.

Figure 4.

- Based upon incidents *reported* during the month compared to incidents *reported* during the same month of the previous year.

Figure 5. and Figure 6.

- Based upon investigations/assessments *completed* during the month.
- Conclusions are as follows:
Substantiated -> Court Adjudicated and Preponderance of Evidence
Unsubstantiated-PSI -> Unsubstantiated-Preventive Services Indicated
Unsubstantiated -> Unsubstantiated
Family Assessment -> Family Assessment-Services Needed, Family Assessment-Services Not Needed, and Family Assessment-Non-cooperative/Child Safe Assessment-Services Needed-Linked Initial 30 Days Assessment-Services Needed-Family Declined
Other -> Unable to Locate, Inappropriate Report, Located Out of State, Home Schooling, Unsubstantiated (School Investigation), Substantiated (School Investigation), and Unresolved (School Investigation)
- Figures do not include Out-of-Home Investigation, STAT Unit, or Out of State categories.

Figure 7.

- Based upon investigations/assessments *completed* during the month. Does not include incidents where the only alleged category of abuse/neglect was educational neglect.

Figure 8.

- Based upon investigations/assessments *completed* during the month.

Family-Centered Services

**Table 7.
Family-Centered Services Cases Open at the End of July 2009
by Reason for Opening**

		Preponderance of Evidence	Preventive Services	Court Order Only	Newborn Crisis Assessment	Family Assessment	Total Cases Active
Northwest	Andrew	0	3	0	0	2	5
	Atchison	0	2	0	0	1	3
	Buchanan	12	22	2	9	22	67
	Caldwell	2	5	0	1	2	10
	Carroll	0	4	0	0	1	5
	Cass	19	20	23	3	30	95
	Chariton	1	5	2	0	6	14
	Clinton	4	6	3	1	2	16
	Cooper	1	6	0	2	13	22
	Daviess	5	4	0	0	1	10
	De Kalb	2	6	1	3	0	12
	Gentry	2	2	0	0	0	4
	Grundy	4	5	1	0	6	16
	Harrison	2	5	0	0	5	12
	Holt	2	1	2	0	0	5
	Johnson	14	20	24	2	16	76
	Lafayette	5	5	0	1	1	12
	Linn	2	17	3	0	12	34
	Livingston	9	12	0	0	3	24
	Mercer	0	0	0	0	2	2
	Nodaway	4	1	1	0	3	9
	Pettis	8	14	4	3	13	42
	Putnam	2	5	0	0	2	9
Ray	3	5	1	1	1	11	
Saline	12	11	1	0	4	28	
Sullivan	1	2	0	1	5	9	
Worth	0	1	0	0	1	2	
	* Region Total *	116	189	68	27	154	554
Northeast	Adair	12	13	3	2	17	47
	Audrain	5	6	0	0	10	21
	Boone	37	57	27	7	38	166
	Callaway	24	20	4	6	27	81
	Clark	2	6	4	0	15	27
	Cole	9	32	3	4	30	78
	Franklin	54	51	1	7	36	149
	Gasconade	1	4	0	0	2	7
	Howard	1	1	0	0	1	3
	Knox	1	3	0	1	0	5
	Lewis	2	10	2	0	2	16
	Lincoln	18	20	6	3	22	69
	Macon	8	10	3	1	13	35
	Marion	11	8	4	2	10	35
	Monroe	1	4	1	0	5	11
	Montgomery	7	8	1	0	10	26
	Osage	0	2	0	1	1	4
	Pike	2	4	1	0	20	27
	Ralls	4	2	0	0	2	8
	Randolph	10	7	5	3	17	42
	Schuyler	1	0	0	0	3	4
	Scotland	0	4	1	0	2	7
	Shelby	0	5	1	0	6	12
Warren	22	13	2	5	21	63	
	* Region Total *	232	290	69	42	310	943
Southeast	Bollinger	3	5	0	0	11	19
	Butler	10	15	5	2	21	53
	Cape Girardeau	22	15	1	6	36	80
	Carter	1	1	0	0	2	4
	Crawford	7	41	7	2	25	82
	Dent	4	13	1	4	12	34
	Dunklin	2	19	1	1	66	89
	Howell	13	28	0	2	52	95
	Iron	6	3	4	0	5	18
	Madison	7	7	1	1	4	20

**Table 7.
Family-Centered Services Cases Open at the End of July 2009
by Reason for Opening**

		Preponderance of Evidence	Preventive Services	Court Order Only	Newborn Crisis Assessment	Family Assessment	Total Cases Active
Southeast	Maries	0	1	0	0	1	2
	Mississippi	0	11	0	3	8	22
	New Madrid	7	10	0	7	34	58
	Oregon	2	8	2	1	13	26
	Pemiscot	4	18	0	10	24	56
	Perry	5	5	0	0	14	24
	Phelps	11	31	6	3	28	79
	Pulaski	6	40	0	1	32	79
	Reynolds	0	3	1	0	4	8
	Ripley	4	11	0	2	9	26
	Scott	8	25	3	5	30	71
	Shannon	0	2	0	0	1	3
	St Francois	18	35	1	1	28	83
	Ste Genevieve	4	5	0	0	2	11
	Stoddard	9	35	5	1	51	101
	Texas	8	1	0	3	18	30
	Washington	21	17	2	2	19	61
Wayne	3	12	0	1	10	26	
	* Region Total *	185	417	40	58	560	1,260
Southwest	Barry	22	31	1	5	28	87
	Barton	4	2	3	1	15	25
	Bates	2	7	2	0	8	19
	Benton	6	5	0	0	9	20
	Camden	13	5	2	0	13	33
	Cedar	1	5	0	0	5	11
	Christian	9	53	17	1	30	110
	Dade	0	5	0	0	8	13
	Dallas	4	6	1	0	7	18
	Douglas	0	3	1	0	13	17
	Greene	139	220	6	20	204	589
	Henry	7	4	5	1	13	30
	Hickory	3	10	1	0	4	18
	Jasper	55	200	40	16	59	370
	Laclede	36	18	5	1	26	86
	Lawrence	19	36	1	3	34	93
	Mcdonald	13	12	1	3	30	59
	Miller	18	24	2	3	34	81
	Moniteau	3	4	0	0	4	11
	Morgan	3	14	0	0	16	33
	Newton	39	59	6	9	62	175
	Ozark	2	5	0	1	8	16
	Polk	8	18	2	0	31	59
	St Clair	0	2	0	0	8	10
Stone	8	29	3	3	28	71	
Taney	20	58	24	8	64	174	
Vernon	2	9	3	0	18	32	
Webster	12	7	1	1	19	40	
Wright	11	11	2	3	42	69	
	* Region Total *	459	862	129	79	840	2,369
Kansas City	Clay	24	11	7	2	24	68
	Jackson	350	284	81	165	517	1,397
	Platte	11	2	0	1	8	22
		* Region Total *	385	297	88	168	549
St. Louis	Jefferson	69	79	13	8	177	346
	St Charles	38	41	13	5	63	160
	St Louis City	193	138	6	82	212	631
	St Louis County	378	258	51	73	283	1,043
		* Region Total *	678	516	83	168	735
State Total		2,055	2,571	477	542	3,148	8,793

**Table 8.
Family-Centered Services Cases Active During July 2009
by Reason for Opening**

		Preponderance of Evidence	Preventive Services	Court Order Only	Newborn Crisis Assessment	Family Assessment	Total Cases Active
Northwest	Andrew	0	3	0	0	3	6
	Atchison	0	2	0	0	1	3
	Buchanan	13	26	2	12	26	79
	Caldwell	2	5	0	1	2	10
	Carroll	0	5	0	0	1	6
	Cass	19	20	23	4	30	96
	Chariton	1	5	2	0	6	14
	Clinton	4	6	3	1	2	16
	Cooper	1	6	0	2	13	22
	Daviess	5	4	0	0	1	10
	De Kalb	2	6	1	3	0	12
	Gentry	2	2	0	0	0	4
	Grundy	4	5	1	0	6	16
	Harrison	2	7	0	0	5	14
	Holt	2	1	2	0	0	5
	Johnson	15	20	25	2	18	80
	Lafayette	5	5	0	1	1	12
	Linn	2	17	3	0	12	34
	Livingston	9	12	0	0	3	24
	Mercer	0	0	0	0	2	2
	Nodaway	5	2	1	0	3	11
	Pettis	10	18	4	3	15	50
	Putnam	2	5	0	0	2	9
	Ray	3	5	1	1	1	11
	Saline	13	11	1	0	4	29
	Sullivan	1	2	0	1	6	10
Worth	0	1	0	0	1	2	
	* Region Total *	122	201	69	31	164	587
Northeast	Adair	12	13	3	2	20	50
	Audrain	5	8	0	0	12	25
	Boone	38	59	28	7	44	176
	Callaway	25	20	4	7	29	85
	Clark	2	6	4	0	16	28
	Cole	9	34	3	5	34	85
	Franklin	56	52	1	7	38	154
	Gasconade	1	7	0	0	2	10
	Howard	1	1	0	0	3	5
	Knox	1	3	0	1	0	5
	Lewis	3	10	2	0	2	17
	Lincoln	19	21	6	4	22	72
	Macon	8	10	3	1	14	36
	Marion	11	10	4	2	10	37
	Monroe	1	4	1	0	5	11
	Montgomery	7	8	1	0	10	26
	Osage	0	2	0	1	1	4
	Pike	2	5	1	0	21	29
	Ralls	5	2	0	0	3	10
	Randolph	10	7	5	3	17	42
	Schuyler	1	0	0	0	3	4
	Scotland	0	4	1	0	2	7
	Shelby	0	5	1	0	6	12
Warren	23	15	2	5	23	68	
	* Region Total *	240	306	70	45	337	998
Southeast	Bollinger	3	5	0	0	12	20
	Butler	11	15	6	3	24	59
	Cape Girardeau	26	19	1	6	39	91
	Carter	1	1	0	0	3	5
	Crawford	8	43	7	2	27	87
	Dent	5	13	1	4	12	35
	Dunklin	2	23	1	1	72	99
	Howell	13	30	0	2	55	100
	Iron	7	4	4	0	5	20
	Madison	7	9	1	1	4	22

**Table 8.
Family-Centered Services Cases Active During July 2009
by Reason for Opening**

		Preponderance of Evidence	Preventive Services	Court Order Only	Newborn Crisis Assessment	Family Assessment	Total Cases Active
Southeast	Maries	0	1	0	0	1	2
	Mississippi	0	12	0	3	10	25
	New Madrid	7	12	0	7	36	62
	Oregon	3	8	2	1	13	27
	Pemiscot	5	18	2	10	25	60
	Perry	7	6	0	0	14	27
	Phelps	11	35	6	3	33	88
	Pulaski	6	44	0	1	41	92
	Reynolds	0	5	1	1	4	11
	Ripley	5	11	0	2	9	27
	Scott	10	30	3	8	32	83
	Shannon	0	2	0	0	1	3
	St Francois	19	39	1	1	28	88
	Ste Genevieve	4	5	0	0	2	11
	Stoddard	9	38	6	1	57	111
	Texas	8	2	0	3	19	32
	Washington	21	19	2	2	20	64
Wayne	3	15	0	1	11	30	
	* Region Total *	201	464	44	63	609	1,381
Southwest	Barry	22	32	1	5	30	90
	Barton	5	2	3	1	18	29
	Bates	2	7	2	0	8	19
	Benton	7	6	1	0	9	23
	Camden	13	7	2	0	19	41
	Cedar	1	6	0	0	6	13
	Christian	11	57	18	1	33	120
	Dade	0	5	0	0	8	13
	Dallas	5	7	2	0	9	23
	Douglas	0	6	1	0	13	20
	Greene	145	228	6	21	219	619
	Henry	7	4	5	1	13	30
	Hickory	3	11	1	0	6	21
	Jasper	56	210	42	16	61	385
	Laclede	37	21	5	1	30	94
	Lawrence	20	37	1	4	35	97
	Mcdonald	13	13	2	4	34	66
	Miller	18	26	2	3	36	85
	Moniteau	3	4	0	0	4	11
	Morgan	4	16	0	0	19	39
	Newton	42	60	7	9	63	181
	Ozark	2	6	0	1	8	17
	Polk	8	19	2	1	33	63
	St Clair	0	2	0	0	8	10
	Stone	8	30	3	3	30	74
	Taney	21	61	24	8	69	183
	Vernon	2	9	3	0	19	33
Webster	12	7	1	2	19	41	
Wright	11	11	2	3	44	71	
	* Region Total *	478	910	136	84	903	2,511
Kansas City	Clay	25	12	8	3	26	74
	Jackson	363	297	85	172	540	1,457
	Platte	11	3	0	1	10	25
	* Region Total *	399	312	93	176	576	1,556
St. Louis	Jefferson	70	85	13	8	187	363
	St Charles	41	46	14	7	65	173
	St Louis City	205	150	6	94	237	692
	St Louis County	390	273	52	77	300	1,092
	* Region Total *	706	554	85	186	789	2,320
State Total		2,146	2,747	497	585	3,378	9,353

**Table 9.
Persons in Family-Centered Services During July 2009**

		Adults	Children	Child Caretakers	Total Persons	Persons with Court Action
Northwest	Andrew	10	18	0	28	0
	Atchison	4	4	0	8	2
	Buchanan	150	170	0	320	68
	Caldwell	20	19	0	39	13
	Carroll	11	12	0	23	3
	Cass	183	184	1	368	115
	Chariton	27	27	0	54	17
	Clinton	34	23	0	57	12
	Cooper	58	50	0	108	24
	Daviess	23	25	0	48	15
	De Kalb	30	22	0	52	12
	Gentry	9	6	0	15	6
	Grundy	29	36	0	65	26
	Harrison	23	39	0	62	15
	Holt	9	14	0	23	10
	Johnson	140	165	0	305	115
	Lafayette	21	27	0	48	12
	Linn	61	76	0	137	37
	Livingston	46	52	0	98	24
	Mercer	4	3	0	7	2
	Nodaway	22	26	0	48	24
	Pettis	111	124	0	235	75
	Putnam	14	15	0	29	10
Ray	23	26	0	49	13	
Saline	49	74	2	125	52	
Sullivan	25	20	0	45	12	
Worth	4	2	0	6	1	
	* Region Total *	1,140	1,259	3	2,402	715
Northeast	Adair	91	106	0	197	69
	Audrain	51	41	0	92	23
	Boone	312	415	1	728	214
	Callaway	160	177	0	337	87
	Clark	44	50	0	94	29
	Cole	140	184	2	326	75
	Franklin	318	379	0	697	184
	Gasconade	17	26	0	43	15
	Howard	5	11	0	16	3
	Knox	10	8	0	18	4
	Lewis	31	40	1	72	32
	Lincoln	129	145	1	275	91
	Macon	62	68	0	130	46
	Marion	75	72	1	148	33
	Monroe	24	32	0	56	14
	Montgomery	44	59	0	103	32
	Osage	5	11	0	16	2
	Pike	46	62	0	108	39
	Ralls	17	24	0	41	13
	Randolph	61	85	0	146	71
	Schuyler	6	7	0	13	7
	Scotland	15	16	2	33	11
	Shelby	19	34	1	54	14
Warren	135	158	0	293	78	
	* Region Total *	1,817	2,210	9	4,036	1,186
Southeast	Bollinger	29	42	0	71	31
	Butler	100	145	1	246	79
	Cape Girardeau	167	181	0	348	118
	Carter	11	12	0	23	2
	Crawford	158	174	1	333	95
	Dent	57	60	0	117	35
	Dunklin	185	198	1	384	97
	Howell	155	202	1	358	80
	Iron	35	32	1	68	19
Madison	48	46	0	94	28	

**Table 9.
Persons in Family-Centered Services During July 2009**

		Adults	Children	Child Caretakers	Total Persons	Persons with Court Action
Southeast	Maries	3	6	0	9	4
	Mississippi	42	72	0	114	13
	New Madrid	109	135	0	244	69
	Oregon	48	59	0	107	18
	Pemiscot	94	161	0	255	54
	Perry	50	60	0	110	29
	Phelps	169	167	0	336	85
	Pulaski	165	172	0	337	60
	Reynolds	18	24	0	42	8
	Ripley	49	72	0	121	32
	Scott	134	187	0	321	64
	Shannon	5	7	0	12	1
	St Francois	172	205	0	377	59
	Ste Genevieve	24	25	0	49	10
	Stoddard	185	211	0	396	129
	Texas	51	76	0	127	48
	Washington	133	135	1	269	94
Wayne	55	66	0	121	42	
	* Region Total *	2,451	2,932	6	5,389	1,403
Southwest	Barry	144	175	1	320	114
	Barton	51	68	0	119	20
	Bates	32	36	0	68	23
	Benton	39	50	0	89	18
	Camden	95	102	0	197	57
	Cedar	21	27	0	48	9
	Christian	208	233	1	442	149
	Dade	21	24	0	45	7
	Dallas	40	57	0	97	36
	Douglas	31	30	0	61	12
	Greene	1,033	1,037	2	2,072	738
	Henry	55	65	1	121	48
	Hickory	34	46	0	80	23
	Jasper	684	788	0	1,472	493
	Laclede	185	218	1	404	132
	Lawrence	180	196	1	377	116
	Mcdonald	115	148	1	264	93
	Miller	185	162	3	350	76
	Moniteau	26	23	0	49	15
	Morgan	89	91	3	183	48
	Newton	329	364	1	694	223
	Ozark	41	32	0	73	6
	Polk	113	136	0	249	71
	St Clair	17	23	0	40	15
	Stone	139	151	0	290	87
	Taney	314	364	1	679	209
	Vernon	51	66	0	117	28
Webster	72	90	0	162	50	
Wright	157	153	1	311	48	
	* Region Total *	4,501	4,955	17	9,473	2,964
Kansas City	Clay	125	151	0	276	83
	Jackson	2,369	3,158	29	5,556	2,143
	Platte	43	53	0	96	28
		* Region Total *	2,537	3,362	29	5,928
St. Louis	Jefferson	610	643	2	1,255	530
	St Charles	302	357	0	659	221
	St Louis City	1,169	1,731	41	2,941	1,080
	St Louis County	1,809	2,544	25	4,378	1,292
		* Region Total *	3,890	5,275	68	9,233
State Total		16,336	19,993	132	36,461	11,645

Table 10.
Family-Centered Services Cases Opened During July 2009
by Reason for Opening

		Preponderance of Evidence	Preventive Services	Court Order Only	Newborn Crisis Assessment	Family Assessment	Total Cases Active
Northwest	Andrew	0	1	0	0	1	2
	Atchison	0	1	0	0	0	1
	Buchanan	2	5	0	3	3	13
	Caldwell	0	0	0	0	1	1
	Carroll	0	1	0	0	0	1
	Cass	0	1	0	0	6	7
	Chariton	0	0	0	0	0	0
	Clinton	0	1	0	0	0	1
	Cooper	0	0	0	0	0	0
	Daviess	0	0	0	0	0	0
	De Kalb	0	1	0	1	0	2
	Gentry	0	0	0	0	0	0
	Grundy	1	2	0	0	0	3
	Harrison	0	0	0	0	0	0
	Holt	0	1	0	0	0	1
	Johnson	0	0	1	0	0	1
	Lafayette	2	0	0	0	0	2
	Linn	0	3	0	0	0	3
	Livingston	0	0	0	0	1	1
	Mercer	0	0	0	0	0	0
	Nodaway	0	0	0	0	0	0
	Pettis	0	0	0	0	1	1
	Putnam	0	3	0	0	0	3
	Ray	0	0	0	0	0	0
	Saline	0	0	0	0	1	1
Sullivan	0	0	0	0	1	1	
Worth	0	0	0	0	0	0	
	* Region Total *	5	20	1	4	15	45
Northeast	Adair	1	2	0	0	3	6
	Audrain	0	2	0	0	1	3
	Boone	1	4	0	1	1	7
	Callaway	0	2	0	0	1	3
	Clark	0	1	0	0	2	3
	Cole	1	2	1	1	3	8
	Franklin	1	3	0	1	2	7
	Gasconade	0	0	0	0	0	0
	Howard	0	0	0	0	0	0
	Knox	0	0	0	0	0	0
	Lewis	0	0	0	0	0	0
	Lincoln	1	3	0	0	5	9
	Macon	0	1	0	0	3	4
	Marion	1	4	0	0	0	5
	Monroe	0	2	0	0	0	2
	Montgomery	0	1	1	0	1	3
	Osage	0	0	0	0	0	0
	Pike	0	0	0	0	1	1
	Ralls	0	0	0	0	0	0
	Randolph	0	1	0	0	0	1
	Schuyler	0	0	0	0	0	0
	Scotland	0	0	0	0	0	0
	Shelby	0	0	0	0	2	2
	Warren	0	1	0	1	7	9
		* Region Total *	6	29	2	4	32
Southeast	Bollinger	0	1	0	0	0	1
	Butler	2	2	1	0	4	9
	Cape Girardeau	1	1	0	0	4	6
	Carter	0	1	0	0	1	2
	Crawford	0	1	0	0	2	3
	Dent	0	1	0	1	3	5
	Dunklin	0	2	1	0	14	17
	Howell	0	3	0	0	8	11
	Iron	0	0	0	0	0	0
	Madison	0	1	0	0	0	1

Table 10.
Family-Centered Services Cases Opened During July 2009
by Reason for Opening

		Preponderance of Evidence	Preventive Services	Court Order Only	Newborn Crisis Assessment	Family Assessment	Total Cases Active
Southeast	Maries	0	0	0	0	0	0
	Mississippi	0	0	0	0	2	2
	New Madrid	0	0	0	1	2	3
	Oregon	1	0	0	0	3	4
	Pemiscot	0	0	0	2	8	10
	Perry	0	0	0	0	1	1
	Phelps	0	2	0	0	6	8
	Pulaski	0	10	0	0	2	12
	Reynolds	0	1	0	0	1	2
	Ripley	0	1	0	0	1	2
	Scott	0	3	0	3	5	11
	Shannon	0	1	0	0	0	1
	St Francois	1	8	0	0	2	11
	Ste Genevieve	0	0	0	0	1	1
	Stoddard	0	3	1	0	15	19
	Texas	1	0	0	0	3	4
	Washington	0	2	0	0	0	2
Wayne	0	0	0	0	1	1	
	* Region Total *	6	44	3	7	89	149
Southwest	Barry	1	1	0	2	3	7
	Barton	0	1	0	0	1	2
	Bates	0	0	0	0	2	2
	Benton	0	0	0	0	3	3
	Camden	0	0	0	0	6	6
	Cedar	0	1	0	0	1	2
	Christian	0	0	1	0	5	6
	Dade	0	0	0	0	1	1
	Dallas	0	2	0	0	1	3
	Douglas	0	1	0	0	0	1
	Greene	1	9	2	1	26	39
	Henry	2	1	0	0	0	3
	Hickory	0	2	0	0	2	4
	Jasper	0	28	3	1	7	39
	Laclede	1	1	0	0	3	5
	Lawrence	0	0	0	0	1	1
	Mcdonald	0	0	0	1	2	3
	Miller	1	0	0	0	5	6
	Moniteau	0	0	0	0	1	1
	Morgan	0	0	0	0	1	1
	Newton	0	2	0	0	2	4
	Ozark	0	3	0	0	2	5
	Polk	0	1	0	0	2	3
	St Clair	0	0	0	0	0	0
	Stone	0	1	0	0	3	4
	Taney	0	0	0	2	8	10
	Vernon	1	2	0	0	3	6
Webster	0	3	0	0	3	6	
Wright	1	1	0	1	4	7	
	* Region Total *	8	60	6	8	98	180
Kansas City	Clay	4	1	1	0	4	10
	Jackson	3	18	4	4	42	71
	Platte	0	0	0	0	1	1
		* Region Total *	7	19	5	4	47
St. Louis	Jefferson	0	2	1	0	12	15
	St Charles	2	6	0	1	7	16
	St Louis City	5	10	0	10	18	43
	St Louis County	21	27	2	3	22	75
		* Region Total *	28	45	3	14	59
State Total		60	217	20	41	340	678

Table 11.
Family-Centered Services Cases Closed During July 2009
by Close Reason

		Goal Achieved		Other		Total Cases Closed
		Number	Percent	Number	Percent	
Northwest	Andrew	1	100.00%	0	0.00%	1
	Atchison	0	0.00%	0	0.00%	0
	Buchanan	4	33.33%	8	66.67%	12
	Caldwell	0	0.00%	0	0.00%	0
	Carroll	1	100.00%	0	0.00%	1
	Cass	1	100.00%	0	0.00%	1
	Chariton	0	0.00%	0	0.00%	0
	Clinton	0	0.00%	0	0.00%	0
	Cooper	0	0.00%	0	0.00%	0
	Daviess	0	0.00%	0	0.00%	0
	De Kalb	0	0.00%	0	0.00%	0
	Gentry	0	0.00%	0	0.00%	0
	Grundy	0	0.00%	0	0.00%	0
	Harrison	0	0.00%	2	100.00%	2
	Holt	0	0.00%	0	0.00%	0
	Johnson	3	75.00%	1	25.00%	4
	Lafayette	0	0.00%	0	0.00%	0
	Linn	0	0.00%	0	0.00%	0
	Livingston	0	0.00%	0	0.00%	0
	Mercer	0	0.00%	0	0.00%	0
	Nodaway	2	100.00%	0	0.00%	2
	Pettis	5	62.50%	3	37.50%	8
	Putnam	0	0.00%	0	0.00%	0
	Ray	0	0.00%	0	0.00%	0
	Saline	1	100.00%	0	0.00%	1
Sullivan	1	100.00%	0	0.00%	1	
Worth	0	0.00%	0	0.00%	0	
	* Region Total *	19	57.58%	14	42.42%	33
Northeast	Adair	1	33.33%	2	66.67%	3
	Audrain	3	75.00%	1	25.00%	4
	Boone	10	76.92%	3	23.08%	13
	Callaway	3	75.00%	1	25.00%	4
	Clark	1	100.00%	0	0.00%	1
	Cole	5	55.56%	4	44.44%	9
	Franklin	6	100.00%	0	0.00%	6
	Gasconade	2	66.67%	1	33.33%	3
	Howard	0	0.00%	2	100.00%	2
	Knox	0	0.00%	0	0.00%	0
	Lewis	0	0.00%	1	100.00%	1
	Lincoln	2	50.00%	2	50.00%	4
	Macon	0	0.00%	1	100.00%	1
	Marion	0	0.00%	2	100.00%	2
	Monroe	0	0.00%	0	0.00%	0
	Montgomery	0	0.00%	1	100.00%	1
	Osage	0	0.00%	0	0.00%	0
	Pike	1	50.00%	1	50.00%	2
	Ralls	1	50.00%	1	50.00%	2
	Randolph	1	100.00%	0	0.00%	1
	Schuyler	0	0.00%	0	0.00%	0
	Scotland	0	0.00%	0	0.00%	0
	Shelby	0	0.00%	0	0.00%	0
Warren	3	60.00%	2	40.00%	5	
	* Region Total *	39	60.94%	25	39.06%	64
Southeast	Bollinger	1	100.00%	0	0.00%	1
	Butler	3	42.86%	4	57.14%	7
	Cape Girardeau	11	91.67%	1	8.33%	12
	Carter	1	100.00%	0	0.00%	1
	Crawford	2	33.33%	4	66.67%	6
	Dent	1	100.00%	0	0.00%	1
	Dunklin	11	100.00%	0	0.00%	11
	Howell	3	60.00%	2	40.00%	5
	Iron	2	100.00%	0	0.00%	2
	Madison	2	100.00%	0	0.00%	2

Table 11.
Family-Centered Services Cases Closed During July 2009
by Close Reason

		Goal Achieved		Other		Total Cases Closed
		Number	Percent	Number	Percent	
Southeast	Maries	0	0.00%	0	0.00%	0
	Mississippi	2	66.67%	1	33.33%	3
	New Madrid	4	80.00%	1	20.00%	5
	Oregon	0	0.00%	1	100.00%	1
	Pemiscot	4	100.00%	0	0.00%	4
	Perry	2	66.67%	1	33.33%	3
	Phelps	2	18.18%	9	81.82%	11
	Pulaski	13	68.42%	6	31.58%	19
	Reynolds	0	0.00%	3	100.00%	3
	Ripley	0	0.00%	1	100.00%	1
	Scott	8	66.67%	4	33.33%	12
	Shannon	0	0.00%	0	0.00%	0
	St Francois	3	60.00%	2	40.00%	5
	Ste Genevieve	0	0.00%	0	0.00%	0
	Stoddard	7	63.64%	4	36.36%	11
	Texas	1	50.00%	1	50.00%	2
	Washington	2	66.67%	1	33.33%	3
Wayne	2	50.00%	2	50.00%	4	
	* Region Total *	87	64.44%	48	35.56%	135
Southwest	Barry	2	66.67%	1	33.33%	3
	Barton	4	80.00%	1	20.00%	5
	Bates	0	0.00%	0	0.00%	0
	Benton	3	75.00%	1	25.00%	4
	Camden	4	44.44%	5	55.56%	9
	Cedar	0	0.00%	2	100.00%	2
	Christian	8	80.00%	2	20.00%	10
	Dade	0	0.00%	0	0.00%	0
	Dallas	2	40.00%	3	60.00%	5
	Douglas	1	33.33%	2	66.67%	3
	Greene	18	58.07%	13	41.94%	31
	Henry	0	0.00%	0	0.00%	0
	Hickory	2	66.67%	1	33.33%	3
	Jasper	9	56.25%	7	43.75%	16
	Laclede	5	62.50%	3	37.50%	8
	Lawrence	3	75.00%	1	25.00%	4
	Mcdonald	4	57.14%	3	42.86%	7
	Miller	3	75.00%	1	25.00%	4
	Moniteau	0	0.00%	0	0.00%	0
	Morgan	4	66.67%	2	33.33%	6
	Newton	3	50.00%	3	50.00%	6
	Ozark	0	0.00%	1	100.00%	1
	Polk	2	50.00%	2	50.00%	4
	St Clair	0	0.00%	0	0.00%	0
	Stone	2	66.67%	1	33.33%	3
	Taney	9	90.00%	1	10.00%	10
	Vernon	2	100.00%	0	0.00%	2
Webster	0	0.00%	1	100.00%	1	
Wright	2	66.67%	1	33.33%	3	
	* Region Total *	92	61.33%	58	38.67%	150
Kansas City	Clay	5	83.33%	1	16.67%	6
	Jackson	35	56.45%	27	43.55%	62
	Platte	3	100.00%	0	0.00%	3
		* Region Total *	43	60.56%	28	39.44%
St. Louis	Jefferson	12	66.67%	6	33.33%	18
	St Charles	11	84.62%	2	15.39%	13
	St Louis City	36	58.07%	26	41.94%	62
	St Louis County	44	86.28%	7	13.73%	51
		* Region Total *	103	71.53%	41	28.47%
State Total		383	64.15%	214	35.85%	597

Table 12.
Family-Centered Services Cases Active During July 2009
Which Have Had Court Involvement by Number of Months Open

		0 - 4 Months		4 - 8 Months		8 - 12 Months		12 + Months		Total Cases
		Number	Percent	Number	Percent	Number	Percent	Number	Percent	
Northwest	Andrew	0	0.00%	0	0.00%	0	0.00%	0	0.00%	0
	Atchison	0	0.00%	0	0.00%	1	50.00%	1	50.00%	2
	Buchanan	10	29.41%	2	5.88%	5	14.71%	17	50.00%	34
	Caldwell	2	28.57%	1	14.29%	0	0.00%	4	57.14%	7
	Carroll	1	33.33%	1	33.33%	0	0.00%	1	33.33%	3
	Cass	20	23.81%	7	8.33%	10	11.91%	47	55.95%	84
	Chariton	3	23.08%	5	38.46%	3	23.08%	2	15.39%	13
	Clinton	1	10.00%	2	20.00%	0	0.00%	7	70.00%	10
	Cooper	5	33.33%	3	20.00%	3	20.00%	4	26.67%	15
	Daviess	1	16.67%	0	0.00%	1	16.67%	4	66.67%	6
	De Kalb	1	11.11%	0	0.00%	0	0.00%	8	88.89%	9
	Gentry	1	25.00%	1	25.00%	1	25.00%	1	25.00%	4
	Grundy	6	42.86%	4	28.57%	0	0.00%	4	28.57%	14
	Harrison	1	14.29%	4	57.14%	0	0.00%	2	28.57%	7
	Holt	0	0.00%	1	25.00%	2	50.00%	1	25.00%	4
	Johnson	5	7.69%	7	10.77%	7	10.77%	46	70.77%	65
	Lafayette	1	20.00%	2	40.00%	0	0.00%	2	40.00%	5
	Linn	3	15.00%	4	20.00%	4	20.00%	9	45.00%	20
	Livingston	3	18.75%	6	37.50%	2	12.50%	5	31.25%	16
	Mercer	0	0.00%	0	0.00%	1	50.00%	1	50.00%	2
	Nodaway	1	10.00%	3	30.00%	2	20.00%	4	40.00%	10
	Pettis	10	26.32%	6	15.79%	4	10.53%	18	47.37%	38
	Putnam	2	28.57%	3	42.86%	0	0.00%	2	28.57%	7
	Ray	1	20.00%	1	20.00%	0	0.00%	3	60.00%	5
Saline	2	8.33%	2	8.33%	1	4.17%	19	79.17%	24	
Sullivan	2	28.57%	1	14.29%	1	14.29%	3	42.86%	7	
Worth	1	100.00%	0	0.00%	0	0.00%	0	0.00%	1	
	* Region Total *	83	20.15%	66	16.02%	48	11.65%	215	52.18%	412
Northeast	Adair	9	22.50%	4	10.00%	9	22.50%	18	45.00%	40
	Audrain	5	33.33%	3	20.00%	1	6.67%	6	40.00%	15
	Boone	17	15.04%	12	10.62%	13	11.50%	71	62.83%	113
	Callaway	6	10.91%	13	23.64%	5	9.09%	31	56.36%	55
	Clark	7	31.82%	4	18.18%	0	0.00%	11	50.00%	22
	Cole	8	19.51%	13	31.71%	9	21.95%	11	26.83%	41
	Franklin	15	19.23%	10	12.82%	12	15.39%	41	52.56%	78
	Gasconade	1	16.67%	1	16.67%	0	0.00%	4	66.67%	6
	Howard	1	25.00%	3	75.00%	0	0.00%	0	0.00%	4
	Knox	1	33.33%	1	33.33%	0	0.00%	1	33.33%	3
	Lewis	0	0.00%	3	17.65%	4	23.53%	10	58.82%	17
	Lincoln	15	26.32%	14	24.56%	4	7.02%	24	42.11%	57
	Macon	7	24.14%	4	13.79%	5	17.24%	13	44.83%	29
	Marion	6	27.27%	3	13.64%	2	9.09%	11	50.00%	22
	Monroe	3	50.00%	0	0.00%	0	0.00%	3	50.00%	6
	Montgomery	4	21.05%	3	15.79%	1	5.26%	11	57.90%	19
	Osage	0	0.00%	1	100.00%	0	0.00%	0	0.00%	1
	Pike	2	8.33%	7	29.17%	4	16.67%	11	45.83%	24
	Ralls	3	42.86%	1	14.29%	2	28.57%	1	14.29%	7
	Randolph	8	21.62%	9	24.32%	2	5.41%	18	48.65%	37
	Schuyler	0	0.00%	0	0.00%	2	50.00%	2	50.00%	4
	Scotland	1	16.67%	0	0.00%	0	0.00%	5	83.33%	6
	Shelby	2	22.22%	1	11.11%	1	11.11%	5	55.56%	9
	Warren	10	21.74%	8	17.39%	9	19.57%	19	41.30%	46
	* Region Total *	131	19.82%	118	17.85%	85	12.86%	327	49.47%	661
Southeast	Bollinger	4	26.67%	7	46.67%	2	13.33%	2	13.33%	15
	Butler	9	21.43%	8	19.05%	5	11.91%	20	47.62%	42
	Cape Girardeau	17	26.56%	17	26.56%	7	10.94%	23	35.94%	64
	Carter	1	100.00%	0	0.00%	0	0.00%	0	0.00%	1
	Crawford	10	16.39%	10	16.39%	7	11.48%	34	55.74%	61
	Dent	3	14.29%	4	19.05%	1	4.76%	13	61.91%	21
	Dunklin	20	37.74%	11	20.76%	8	15.09%	14	26.42%	53
	Howell	13	31.71%	7	17.07%	4	9.76%	17	41.46%	41
	Iron	4	30.77%	2	15.39%	2	15.39%	5	38.46%	13
	Madison	3	16.67%	1	5.56%	3	16.67%	11	61.11%	18

Table 12.
Family-Centered Services Cases Active During July 2009
Which Have Had Court Involvement by Number of Months Open

		0 - 4 Months		4 - 8 Months		8 - 12 Months		12 + Months		Total Cases
		Number	Percent	Number	Percent	Number	Percent	Number	Percent	
Southeast	Maries	0	0.00%	0	0.00%	0	0.00%	2	100.00%	2
	Mississippi	0	0.00%	2	33.33%	1	16.67%	3	50.00%	6
	New Madrid	9	25.00%	11	30.56%	4	11.11%	12	33.33%	36
	Oregon	2	15.39%	2	15.39%	1	7.69%	8	61.54%	13
	Pemiscot	7	26.92%	5	19.23%	5	19.23%	9	34.62%	26
	Perry	3	18.75%	5	31.25%	3	18.75%	5	31.25%	16
	Phelps	9	16.98%	11	20.76%	8	15.09%	25	47.17%	53
	Pulaski	11	28.21%	11	28.21%	5	12.82%	12	30.77%	39
	Reynolds	1	12.50%	2	25.00%	0	0.00%	5	62.50%	8
	Ripley	1	6.67%	5	33.33%	0	0.00%	9	60.00%	15
	Scott	12	32.43%	6	16.22%	7	18.92%	12	32.43%	37
	Shannon	0	0.00%	0	0.00%	0	0.00%	1	100.00%	1
	St Francois	7	20.00%	4	11.43%	7	20.00%	17	48.57%	35
	Ste Genevieve	1	20.00%	0	0.00%	1	20.00%	3	60.00%	5
	Stoddard	34	42.50%	22	27.50%	9	11.25%	15	18.75%	80
	Texas	11	40.74%	7	25.93%	2	7.41%	7	25.93%	27
Washington	10	20.00%	10	20.00%	6	12.00%	24	48.00%	50	
Wayne	2	10.00%	1	5.00%	5	25.00%	12	60.00%	20	
	* Region Total *	204	25.56%	171	21.43%	103	12.91%	320	40.10%	798
Southwest	Barry	9	13.64%	9	13.64%	4	6.06%	44	66.67%	66
	Barton	3	20.00%	6	40.00%	3	20.00%	3	20.00%	15
	Bates	3	18.75%	3	18.75%	5	31.25%	5	31.25%	16
	Benton	3	23.08%	2	15.39%	2	15.39%	6	46.15%	13
	Camden	2	7.69%	5	19.23%	3	11.54%	16	61.54%	26
	Cedar	0	0.00%	0	0.00%	1	25.00%	3	75.00%	4
	Christian	17	17.17%	16	16.16%	12	12.12%	54	54.55%	99
	Dade	1	16.67%	0	0.00%	1	16.67%	4	66.67%	6
	Dallas	5	26.32%	1	5.26%	0	0.00%	13	68.42%	19
	Douglas	2	15.39%	1	7.69%	7	53.85%	3	23.08%	13
	Greene	60	11.67%	68	13.23%	50	9.73%	336	65.37%	514
	Henry	4	16.67%	7	29.17%	3	12.50%	10	41.67%	24
	Hickory	6	33.33%	2	11.11%	1	5.56%	9	50.00%	18
	Jasper	46	16.73%	58	21.09%	40	14.55%	131	47.64%	275
	Laclede	9	13.04%	9	13.04%	7	10.15%	44	63.77%	69
	Lawrence	5	8.07%	8	12.90%	7	11.29%	42	67.74%	62
	Mcdonald	11	22.00%	19	38.00%	6	12.00%	14	28.00%	50
	Miller	2	3.64%	14	25.46%	10	18.18%	29	52.73%	55
	Moniteau	3	33.33%	1	11.11%	0	0.00%	5	55.56%	9
	Morgan	2	9.52%	8	38.10%	4	19.05%	7	33.33%	21
	Newton	23	18.85%	26	21.31%	24	19.67%	49	40.16%	122
	Ozark	1	25.00%	2	50.00%	0	0.00%	1	25.00%	4
	Polk	6	15.00%	13	32.50%	3	7.50%	18	45.00%	40
	St Clair	1	12.50%	5	62.50%	1	12.50%	1	12.50%	8
	Stone	5	9.62%	3	5.77%	6	11.54%	38	73.08%	52
	Taney	16	12.90%	13	10.48%	13	10.48%	82	66.13%	124
	Vernon	4	21.05%	3	15.79%	4	21.05%	8	42.11%	19
	Webster	7	26.92%	4	15.39%	0	0.00%	15	57.69%	26
	Wright	10	28.57%	11	31.43%	0	0.00%	14	40.00%	35
	* Region Total *	266	14.75%	317	17.57%	217	12.03%	1,004	55.65%	1,804
Kansas City	Clay	12	24.00%	9	18.00%	5	10.00%	24	48.00%	50
	Jackson	157	13.97%	162	14.41%	167	14.86%	638	56.76%	1,124
	Platte	5	29.41%	2	11.77%	3	17.65%	7	41.18%	17
		* Region Total *	174	14.61%	173	14.53%	175	14.69%	669	56.17%
St. Louis	Jefferson	73	22.32%	62	18.96%	50	15.29%	142	43.43%	327
	St Charles	13	10.00%	18	13.85%	23	17.69%	76	58.46%	130
	St Louis City	71	13.12%	57	10.54%	44	8.13%	369	68.21%	541
	St Louis County	130	16.80%	118	15.25%	87	11.24%	439	56.72%	774
		* Region Total *	287	16.20%	255	14.39%	204	11.51%	1,026	57.90%
State Total		1,145	17.25%	1,100	16.57%	832	12.53%	3,561	53.65%	6,638

Table 13.
Family-Centered Services Cases Active During July 2009
Which Have Had No Court Involvement by Number of Months Open

		0 - 4 Months		4 - 8 Months		8 - 12 Months		12 + Months		Total Cases
		Number	Percent	Number	Percent	Number	Percent	Number	Percent	
Northwest	Andrew	4	66.67%	0	0.00%	1	16.67%	1	16.67%	6
	Atchison	1	100.00%	0	0.00%	0	0.00%	0	0.00%	1
	Buchanan	29	64.44%	10	22.22%	2	4.44%	4	8.89%	45
	Caldwell	2	66.67%	1	33.33%	0	0.00%	0	0.00%	3
	Carroll	3	100.00%	0	0.00%	0	0.00%	0	0.00%	3
	Cass	6	50.00%	2	16.67%	1	8.33%	3	25.00%	12
	Chariton	0	0.00%	1	100.00%	0	0.00%	0	0.00%	1
	Clinton	3	50.00%	2	33.33%	0	0.00%	1	16.67%	6
	Cooper	5	71.43%	2	28.57%	0	0.00%	0	0.00%	7
	Daviess	4	100.00%	0	0.00%	0	0.00%	0	0.00%	4
	De Kalb	2	66.67%	1	33.33%	0	0.00%	0	0.00%	3
	Gentry	0	0.00%	0	0.00%	0	0.00%	0	0.00%	0
	Grundy	1	50.00%	0	0.00%	1	50.00%	0	0.00%	2
	Harrison	5	71.43%	2	28.57%	0	0.00%	0	0.00%	7
	Holt	1	100.00%	0	0.00%	0	0.00%	0	0.00%	1
	Johnson	12	80.00%	2	13.33%	1	6.67%	0	0.00%	15
	Lafayette	6	85.71%	1	14.29%	0	0.00%	0	0.00%	7
	Linn	7	50.00%	6	42.86%	1	7.14%	0	0.00%	14
	Livingston	4	50.00%	3	37.50%	0	0.00%	1	12.50%	8
	Mercer	0	0.00%	0	0.00%	0	0.00%	0	0.00%	0
	Nodaway	1	100.00%	0	0.00%	0	0.00%	0	0.00%	1
Pettis	7	58.33%	5	41.67%	0	0.00%	0	0.00%	12	
Putnam	2	100.00%	0	0.00%	0	0.00%	0	0.00%	2	
Ray	4	66.67%	2	33.33%	0	0.00%	0	0.00%	6	
Saline	4	80.00%	1	20.00%	0	0.00%	0	0.00%	5	
Sullivan	1	33.33%	2	66.67%	0	0.00%	0	0.00%	3	
Worth	1	100.00%	0	0.00%	0	0.00%	0	0.00%	1	
	* Region Total *	115	65.71%	43	24.57%	7	4.00%	10	5.71%	175
Northeast	Adair	8	80.00%	1	10.00%	0	0.00%	1	10.00%	10
	Audrain	5	50.00%	5	50.00%	0	0.00%	0	0.00%	10
	Boone	30	47.62%	16	25.40%	11	17.46%	6	9.52%	63
	Callaway	11	36.67%	10	33.33%	4	13.33%	5	16.67%	30
	Clark	5	83.33%	0	0.00%	1	16.67%	0	0.00%	6
	Cole	28	63.64%	14	31.82%	2	4.55%	0	0.00%	44
	Franklin	34	44.74%	17	22.37%	11	14.47%	14	18.42%	76
	Gasconade	2	50.00%	2	50.00%	0	0.00%	0	0.00%	4
	Howard	0	0.00%	1	100.00%	0	0.00%	0	0.00%	1
	Knox	0	0.00%	2	100.00%	0	0.00%	0	0.00%	2
	Lewis	0	0.00%	0	0.00%	0	0.00%	0	0.00%	0
	Lincoln	12	80.00%	3	20.00%	0	0.00%	0	0.00%	15
	Macon	4	57.14%	2	28.57%	0	0.00%	1	14.29%	7
	Marion	9	60.00%	2	13.33%	3	20.00%	1	6.67%	15
	Monroe	2	40.00%	3	60.00%	0	0.00%	0	0.00%	5
	Montgomery	5	71.43%	1	14.29%	1	14.29%	0	0.00%	7
	Osage	1	33.33%	1	33.33%	1	33.33%	0	0.00%	3
	Pike	3	60.00%	2	40.00%	0	0.00%	0	0.00%	5
	Ralls	1	33.33%	1	33.33%	1	33.33%	0	0.00%	3
	Randolph	3	60.00%	2	40.00%	0	0.00%	0	0.00%	5
	Schuyler	0	0.00%	0	0.00%	0	0.00%	0	0.00%	0
Scotland	0	0.00%	0	0.00%	1	100.00%	0	0.00%	1	
Shelby	3	100.00%	0	0.00%	0	0.00%	0	0.00%	3	
Warren	16	72.73%	5	22.73%	1	4.55%	0	0.00%	22	
	* Region Total *	182	54.01%	90	26.71%	37	10.98%	28	8.31%	337
Southeast	Bollinger	2	40.00%	0	0.00%	2	40.00%	1	20.00%	5
	Butler	10	58.82%	2	11.77%	4	23.53%	1	5.88%	17
	Cape Girardeau	16	59.26%	9	33.33%	1	3.70%	1	3.70%	27
	Carter	3	75.00%	1	25.00%	0	0.00%	0	0.00%	4
	Crawford	17	65.39%	5	19.23%	3	11.54%	1	3.85%	26
	Dent	9	64.29%	3	21.43%	2	14.29%	0	0.00%	14
	Dunklin	16	34.78%	20	43.48%	9	19.57%	1	2.17%	46
	Howell	32	54.24%	18	30.51%	6	10.17%	3	5.09%	59
	Iron	3	42.86%	3	42.86%	0	0.00%	1	14.29%	7
	Madison	4	100.00%	0	0.00%	0	0.00%	0	0.00%	4

Table 13.
Family-Centered Services Cases Active During July 2009
Which Have Had No Court Involvement by Number of Months Open

		0 - 4 Months		4 - 8 Months		8 - 12 Months		12 + Months		Total Cases
		Number	Percent	Number	Percent	Number	Percent	Number	Percent	
Southeast	Maries	0	0.00%	0	0.00%	0	0.00%	0	0.00%	0
	Mississippi	5	26.32%	4	21.05%	7	36.84%	3	15.79%	19
	New Madrid	19	73.08%	6	23.08%	1	3.85%	0	0.00%	26
	Oregon	8	57.14%	5	35.71%	0	0.00%	1	7.14%	14
	Pemiscot	29	85.29%	3	8.82%	1	2.94%	1	2.94%	34
	Perry	5	45.46%	4	36.36%	1	9.09%	1	9.09%	11
	Phelps	22	62.86%	11	31.43%	1	2.86%	1	2.86%	35
	Pulaski	42	79.25%	11	20.76%	0	0.00%	0	0.00%	53
	Reynolds	2	66.67%	1	33.33%	0	0.00%	0	0.00%	3
	Ripley	6	50.00%	4	33.33%	2	16.67%	0	0.00%	12
	Scott	24	52.17%	12	26.09%	6	13.04%	4	8.70%	46
	Shannon	2	100.00%	0	0.00%	0	0.00%	0	0.00%	2
	St Francois	30	56.60%	13	24.53%	5	9.43%	5	9.43%	53
	Ste Genevieve	3	50.00%	2	33.33%	1	16.67%	0	0.00%	6
	Stoddard	23	74.19%	5	16.13%	2	6.45%	1	3.23%	31
	Texas	1	20.00%	2	40.00%	1	20.00%	1	20.00%	5
	Washington	10	71.43%	3	21.43%	0	0.00%	1	7.14%	14
Wayne	6	60.00%	4	40.00%	0	0.00%	0	0.00%	10	
* Region Total *	349	59.86%	151	25.90%	55	9.43%	28	4.80%	583	
Southwest	Barry	13	54.17%	7	29.17%	4	16.67%	0	0.00%	24
	Barton	8	57.14%	4	28.57%	2	14.29%	0	0.00%	14
	Bates	2	66.67%	1	33.33%	0	0.00%	0	0.00%	3
	Benton	6	60.00%	3	30.00%	1	10.00%	0	0.00%	10
	Camden	13	86.67%	2	13.33%	0	0.00%	0	0.00%	15
	Cedar	7	77.78%	2	22.22%	0	0.00%	0	0.00%	9
	Christian	18	85.71%	2	9.52%	1	4.76%	0	0.00%	21
	Dade	3	42.86%	3	42.86%	1	14.29%	0	0.00%	7
	Dallas	3	75.00%	1	25.00%	0	0.00%	0	0.00%	4
	Douglas	4	57.14%	3	42.86%	0	0.00%	0	0.00%	7
	Greene	65	61.91%	21	20.00%	2	1.91%	17	16.19%	105
	Henry	2	33.33%	4	66.67%	0	0.00%	0	0.00%	6
	Hickory	3	100.00%	0	0.00%	0	0.00%	0	0.00%	3
	Jasper	69	62.73%	29	26.36%	8	7.27%	4	3.64%	110
	Laclede	17	68.00%	5	20.00%	3	12.00%	0	0.00%	25
	Lawrence	15	42.86%	6	17.14%	9	25.71%	5	14.29%	35
	Mcdonald	9	56.25%	2	12.50%	2	12.50%	3	18.75%	16
	Miller	16	53.33%	9	30.00%	3	10.00%	2	6.67%	30
	Moniteau	2	100.00%	0	0.00%	0	0.00%	0	0.00%	2
	Morgan	12	66.67%	4	22.22%	2	11.11%	0	0.00%	18
	Newton	11	18.64%	19	32.20%	6	10.17%	23	38.98%	59
	Ozark	10	76.92%	2	15.39%	0	0.00%	1	7.69%	13
	Polk	14	60.87%	2	8.70%	6	26.09%	1	4.35%	23
	St Clair	1	50.00%	0	0.00%	0	0.00%	1	50.00%	2
	Stone	11	50.00%	6	27.27%	4	18.18%	1	4.55%	22
	Taney	27	45.76%	16	27.12%	6	10.17%	10	16.95%	59
	Vernon	11	78.57%	2	14.29%	1	7.14%	0	0.00%	14
Webster	11	73.33%	4	26.67%	0	0.00%	0	0.00%	15	
Wright	18	50.00%	8	22.22%	8	22.22%	2	5.56%	36	
* Region Total *	401	56.72%	167	23.62%	69	9.76%	70	9.90%	707	
Kansas City	Clay	16	66.67%	5	20.83%	0	0.00%	3	12.50%	24
	Jackson	126	37.84%	85	25.53%	51	15.32%	71	21.32%	333
	Platte	7	87.50%	1	12.50%	0	0.00%	0	0.00%	8
	* Region Total *	149	40.82%	91	24.93%	51	13.97%	74	20.27%	365
St. Louis	Jefferson	16	44.44%	14	38.89%	2	5.56%	4	11.11%	36
	St Charles	33	76.74%	8	18.61%	0	0.00%	2	4.65%	43
	St Louis City	95	62.91%	28	18.54%	9	5.96%	19	12.58%	151
	St Louis County	157	49.37%	81	25.47%	40	12.58%	40	12.58%	318
	* Region Total *	301	54.93%	131	23.91%	51	9.31%	65	11.86%	548
State Total	1,497	55.14%	673	24.79%	270	9.95%	275	10.13%	2,715	

Figure 9.
FCS Cases Active as of the End of the Month
Over the Previous Four Years

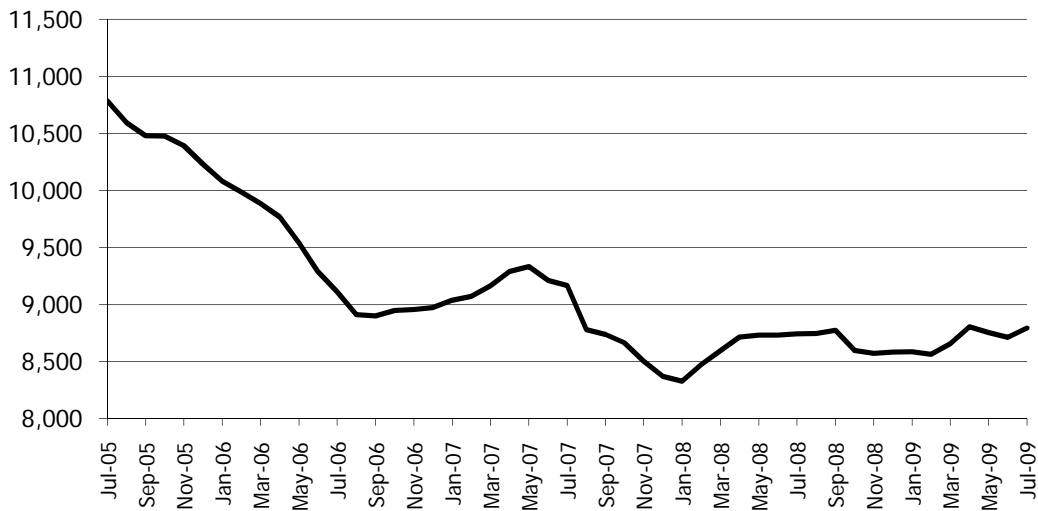

Figure 10.
Percentage Change in FCS Cases Active
as of the End of the Month, Twelve Months Apart
July 31, 2008 and July 31, 2009

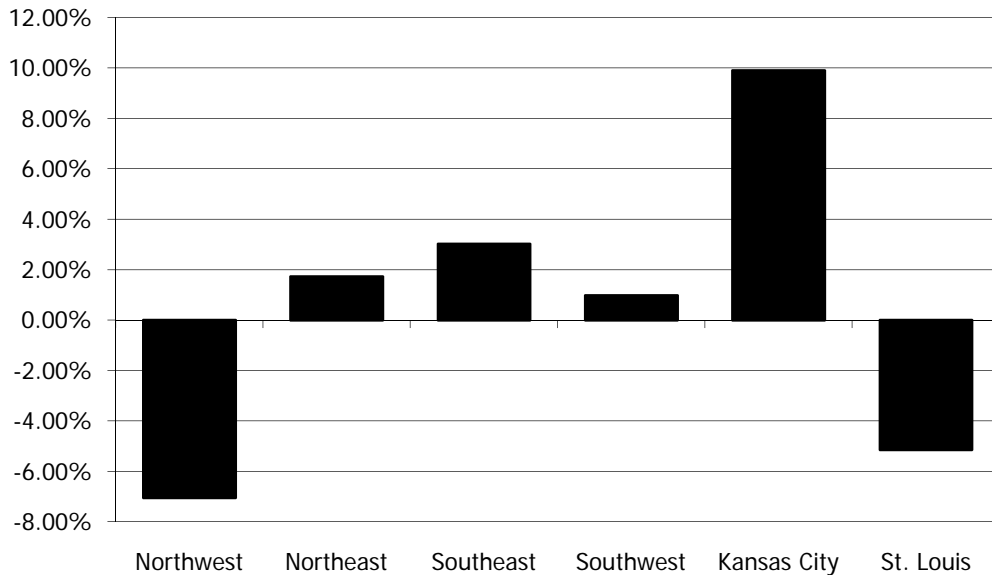

Figure 11.
FCS Cases Opened During July 2009
by Reason for Opening

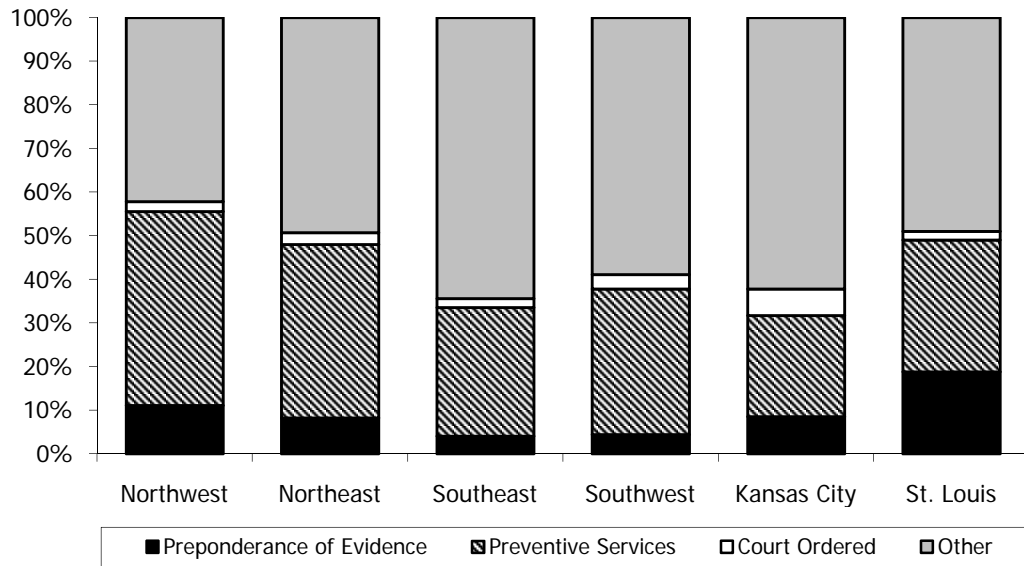

Figure 12.
FCS Cases Opened During July 2009
by Reason for Opening

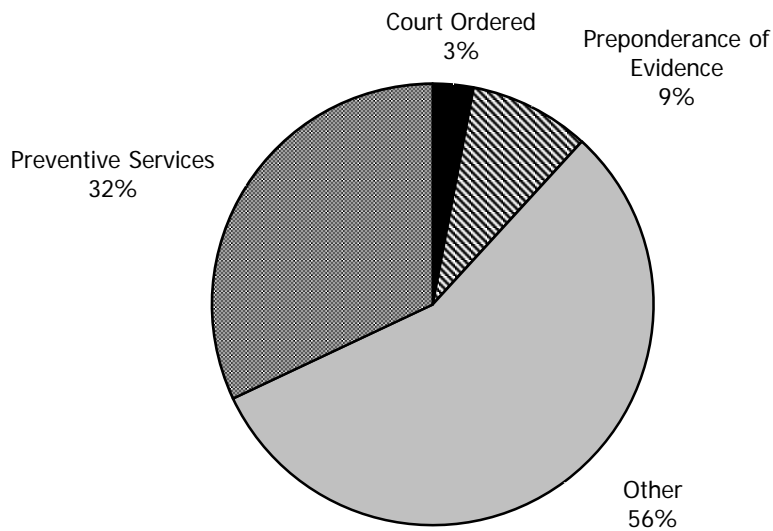

Figure 13.
FCS Cases Closed During July 2009
by Reason for Closing

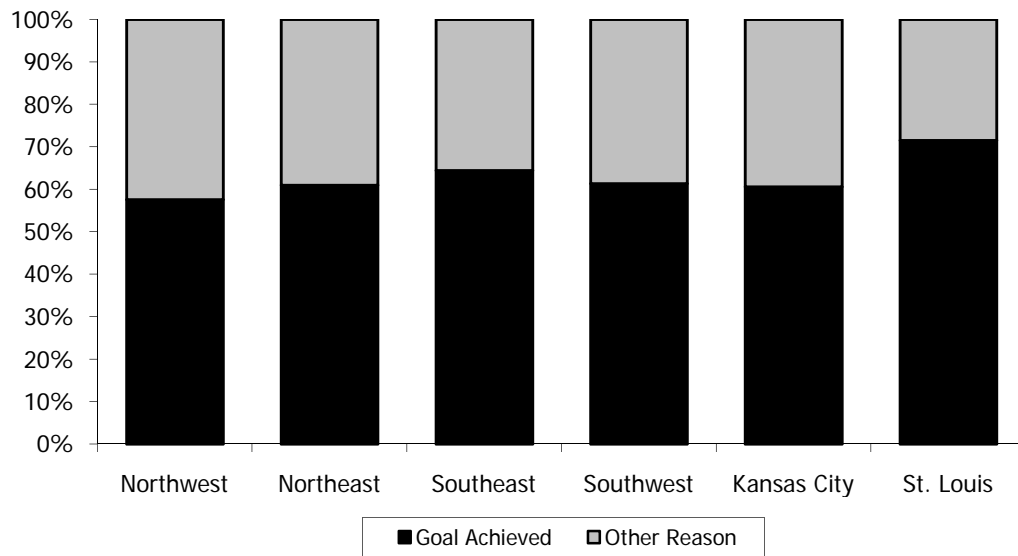

Figure 14.
FCS Cases Active During July 2009
With Court Involvement by the
Number of Months Open

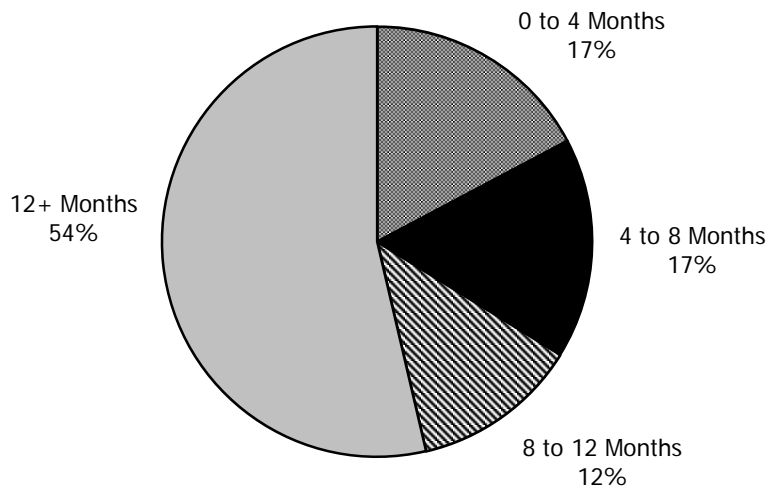
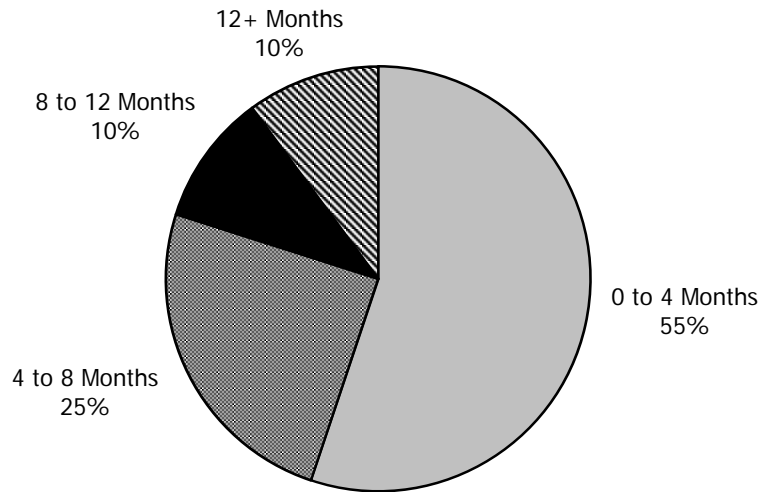

Figure 15.
FCS Cases Active During July 2009
With No Court Involvement by the
Number of Months Open



Notes: Family-Centered Services Tables and Figures

Table 9.

- Counts of persons are unduplicated.
- Child caretakers are persons under legal age who are also parents.

Table 11.

- Close reason of "Goal Achieved" includes;
function plan achieved and/or the reasons for needed services no longer exist;
all contracted services completed and risk factors are sufficiently reduced;
case goals have been achieved;
services can be provided by other resource without intervention of the Division and family can/will access such resources;
no child under age 18 is still in the home;
- Close reason of "Other" includes;
client not making progress but there are no legal grounds for court intervention;
client moved-unable to locate;
client moved-other state notified;
referred to other appropriate resource;
other;
family is unwilling to cooperate with the service plan;
family moved out of state;
family requests that the case be closed;
progress no longer being made;
resources have been exhausted and are no longer available to assist the family;

Table 12.

- All court activities/actions are considered as court involvement except for court reports.

Figure 11. and Figure 12.

- Other includes Newborn Crisis Assessment and Family Assessment.

Figure 13.

- Close reason of "Goal Achieved" includes;
 - function plan achieved and/or the reasons for needed services no longer exist;
 - all contracted services completed and risk factors are sufficiently reduced;
 - case goals have been achieved;
 - services can be provided by other resource without intervention of the Division and family can/will access such resources;
 - no child under age 18 is still in the home;
- Close reason of "Other" includes;
 - client not making progress but there are no legal grounds for court intervention;
 - client moved-unable to locate;
 - client moved-other state notified;
 - referred to other appropriate resource;
 - other;
 - family is unwilling to cooperate with the service plan;
 - family moved out of state;
 - family requests that the case be closed;
 - progress no longer being made;
 - resources have been exhausted and are no longer available to assist the family;

Figure 14.

- All court activities/actions are considered as court involvement except for court reports.

Out-of-Home Placement

Table 14.
Children Entering Children's Division Custody For the First Time During July 2009
by Case Manager County and the Most Recent Placement Category.

		Adoptive Home	Foster Home	Group Home/ Residential Care			Total Entries	Entries Per Thousand	Average Age
				Relative Home	Other				
Northwest	Andrew	0	0	0	0	0	0	0.00	0.00
	Atchison	0	0	0	0	0	0	0.00	0.00
	Buchanan	0	1	0	0	0	1	0.05	0.00
	Caldwell	0	0	0	0	0	0	0.00	0.00
	Carroll	0	0	0	0	0	0	0.00	0.00
	Cass	0	2	0	4	0	6	0.26	12.83
	Chariton	0	0	0	0	0	0	0.00	0.00
	Clinton	0	1	0	0	0	1	0.20	0.00
	Cooper	0	1	0	0	0	1	0.26	1.00
	Daviess	0	1	0	0	0	1	0.46	0.00
	De Kalb	0	0	0	0	0	0	0.00	0.00
	Gentry	0	0	0	0	0	0	0.00	0.00
	Grundy	0	0	2	0	0	2	0.83	2.50
	Harrison	0	0	0	0	0	0	0.00	0.00
	Holt	0	0	0	0	0	0	0.00	0.00
	Johnson	0	0	0	1	0	1	0.08	15.00
	Lafayette	0	0	0	0	0	0	0.00	0.00
	Linn	0	0	0	0	0	0	0.00	0.00
	Livingston	0	0	0	2	0	2	0.56	14.50
	Mercer	0	0	0	0	0	0	0.00	0.00
	Nodaway	0	0	0	0	0	0	0.00	0.00
	Pettis	0	7	1	0	0	8	0.77	6.38
	Putnam	0	0	0	0	0	0	0.00	0.00
	Ray	0	0	0	0	0	0	0.00	0.00
	Saline	0	1	0	0	0	1	0.17	0.00
	Sullivan	0	3	0	0	0	3	1.66	4.67
	Worth	0	0	0	0	0	0	0.00	0.00
	* Region Total *	0	17	3	7	0	27	0.20	7.11
Northeast	Adair	0	1	2	0	0	3	0.63	5.67
	Audrain	0	0	0	0	0	0	0.00	0.00
	Boone	0	0	3	0	0	3	0.10	10.00
	Callaway	0	0	2	0	0	2	0.19	2.00
	Clark	0	0	0	0	0	0	0.00	0.00
	Cole	0	0	1	0	0	1	0.06	15.00
	Franklin	0	0	1	0	2	3	0.12	10.67
	Gasconade	0	0	0	0	0	0	0.00	0.00
	Howard	0	1	0	0	0	1	0.41	1.00
	Knox	0	0	0	0	0	0	0.00	0.00
	Lewis	0	2	1	1	1	5	1.90	11.00
	Lincoln	0	1	0	0	0	1	0.09	1.00
	Macon	0	0	0	0	0	0	0.00	0.00
	Marion	0	0	1	0	0	1	0.14	11.00
	Monroe	0	0	0	0	0	0	0.00	0.00
	Montgomery	0	0	0	0	0	0	0.00	0.00
	Osage	0	0	0	0	0	0	0.00	0.00
	Pike	0	0	0	0	0	0	0.00	0.00
	Ralls	0	2	1	0	0	3	1.24	6.00
	Randolph	0	0	0	0	0	0	0.00	0.00
	Schuyler	0	0	0	0	0	0	0.00	0.00
	Scotland	0	0	0	0	0	0	0.00	0.00
	Shelby	0	0	0	0	0	0	0.00	0.00
Warren	0	2	0	0	0	2	0.30	0.00	
	* Region Total *	0	9	12	1	3	25	0.15	7.36
Southeast	Bollinger	0	0	0	0	0	0	0.00	0.00
	Butler	0	2	0	0	0	2	0.20	6.50
	Cape Girardeau	0	3	0	0	0	3	0.19	6.67
	Carter	0	0	0	0	0	0	0.00	0.00
	Crawford	0	0	0	0	0	0	0.00	0.00
	Dent	0	1	0	0	0	1	0.27	0.00
	Dunklin	0	2	5	0	0	7	0.81	5.71
	Howell	0	1	0	9	0	10	1.03	13.30

Table 14.
Children Entering Children's Division Custody For the First Time During July 2009
by Case Manager County and the Most Recent Placement Category.

		Adoptive Home	Foster Home	Group Home/ Residential Care			Total Entries	Entries Per Thousand	Average Age
				Relative Home	Other				
Southeast	Iron	0	0	0	0	0	0	0.00	0.00
	Madison	0	0	0	0	0	0	0.00	0.00
	Maries	0	0	0	0	0	0	0.00	0.00
	Mississippi	0	0	0	0	0	0	0.00	0.00
	New Madrid	0	0	5	0	0	5	0.96	3.00
	Oregon	0	0	0	0	0	0	0.00	0.00
	Pemiscot	0	0	0	0	0	0	0.00	0.00
	Perry	0	0	3	0	0	3	0.64	6.67
	Phelps	0	1	0	0	0	1	0.11	2.00
	Pulaski	0	0	1	0	0	1	0.09	11.00
	Reynolds	0	0	0	0	0	0	0.00	0.00
	Ripley	0	0	0	0	0	0	0.00	0.00
	Scott	0	2	5	0	1	8	0.72	6.75
	Shannon	0	0	0	0	0	0	0.00	0.00
	St Francois	0	0	0	0	0	0	0.00	0.00
	Ste Genevieve	0	0	0	0	0	0	0.00	0.00
	Stoddard	0	5	5	8	0	18	2.54	6.67
	Texas	0	2	0	0	0	2	0.35	9.00
	Washington	0	2	0	0	0	2	0.32	2.00
Wayne	0	0	0	0	0	0	0.00	0.00	
* Region Total *	0	21	24	17	1	63	0.38	7.14	
Southwest	Barry	0	1	0	0	0	1	0.11	0.00
	Barton	0	0	0	0	0	0	0.00	0.00
	Bates	0	0	1	1	0	2	0.45	8.00
	Benton	0	0	0	0	1	1	0.28	15.00
	Camden	0	0	2	0	0	2	0.27	1.50
	Cedar	0	0	0	0	0	0	0.00	0.00
	Christian	0	0	0	0	1	1	0.07	13.00
	Dade	0	0	0	0	0	0	0.00	0.00
	Dallas	0	0	0	0	0	0	0.00	0.00
	Douglas	0	0	0	0	0	0	0.00	0.00
	Greene	0	8	2	6	0	16	0.30	4.44
	Henry	0	6	0	0	0	6	1.15	3.50
	Hickory	0	0	0	0	1	1	0.56	14.00
	Jasper	0	8	9	6	1	24	0.89	7.71
	Laclede	0	3	2	0	0	5	0.58	6.40
	Lawrence	0	0	0	0	0	0	0.00	0.00
	McDonald	0	2	0	0	0	2	0.32	13.50
	Miller	0	0	1	0	0	1	0.16	8.00
	Moniteau	0	0	0	0	0	0	0.00	0.00
	Morgan	0	0	0	0	1	1	0.22	15.00
	Newton	0	9	2	0	1	12	0.87	8.25
	Ozark	0	0	0	0	0	0	0.00	0.00
	Polk	0	0	0	1	0	1	0.14	16.00
	St Clair	0	0	0	0	0	0	0.00	0.00
	Stone	0	0	0	0	0	0	0.00	0.00
	Taney	0	3	3	1	1	8	0.90	4.63
	Vernon	0	0	0	0	0	0	0.00	0.00
	Webster	0	0	0	1	0	1	0.11	14.00
Wright	0	0	1	0	1	2	0.41	8.00	
* Region Total *	0	40	23	16	8	87	0.36	6.92	
Kansas City	Clay	0	0	0	0	0	0	0.00	0.00
	Jackson	0	36	27	11	9	83	0.49	6.49
	Platte	0	0	0	0	0	0	0.00	0.00
	* Region Total *	0	36	27	11	9	83	0.35	6.49
St. Louis	Jefferson	0	2	8	1	0	11	0.20	4.45
	St Charles	0	2	0	0	0	2	0.02	4.00
	St Louis City	0	6	4	6	1	17	0.19	6.53
	St Louis County	0	32	10	3	2	47	0.18	5.98
	* Region Total *	0	42	22	10	3	77	0.16	5.83
State Total		0	165	111	62	24	362	0.25	6.67

**Table 15.
Children Re-Entering Children's Division Custody During July 2009
by Case Manager County and Most Recent Placement Category.**

		Adoptive Home	Foster Home	Relative Home	Group Home/ Residential Care		Other	Total Entries	Entries	Average Age
					Per Thousand					
Northwest	Andrew	0	0	0	0	0	0	0	0.00	0.00
	Atchison	0	0	0	0	0	0	0	0.00	0.00
	Buchanan	0	0	0	0	0	0	0	0.00	0.00
	Caldwell	0	0	0	0	0	0	0	0.00	0.00
	Carroll	0	0	0	0	0	0	0	0.00	0.00
	Cass	0	0	0	0	0	0	0	0.00	0.00
	Chariton	0	0	0	0	0	0	0	0.00	0.00
	Clinton	0	0	0	0	0	0	0	0.00	0.00
	Cooper	0	0	0	0	0	0	0	0.00	0.00
	Daviess	0	0	0	0	0	0	0	0.00	0.00
	De Kalb	0	0	0	0	0	0	0	0.00	0.00
	Gentry	0	0	0	0	0	0	0	0.00	0.00
	Grundy	0	0	0	0	0	0	0	0.00	0.00
	Harrison	0	0	0	0	0	0	0	0.00	0.00
	Holt	0	0	0	0	0	0	0	0.00	0.00
	Johnson	0	0	0	0	0	0	0	0.00	0.00
	Lafayette	0	0	0	1	0	1	0.12	14.00	
	Linn	0	0	0	0	0	0	0.00	0.00	
	Livingston	0	0	0	0	0	0	0.00	0.00	
	Mercer	0	0	0	0	0	0	0.00	0.00	
	Nodaway	0	0	0	0	0	0	0.00	0.00	
	Pettis	0	0	0	0	0	0	0.00	0.00	
	Putnam	0	0	0	0	0	0	0.00	0.00	
	Ray	0	0	0	0	0	0	0.00	0.00	
Saline	0	0	0	0	0	0	0.00	0.00		
Sullivan	0	0	0	0	0	0	0.00	0.00		
Worth	0	0	0	0	0	0	0.00	0.00		
	* Region Total *	0	0	0	1	0	1	0.01	14.00	
Northeast	Adair	0	0	0	0	0	0	0.00	0.00	
	Audrain	0	1	1	0	0	2	0.31	6.50	
	Boone	0	1	0	0	0	1	0.03	5.00	
	Callaway	0	0	0	0	0	0	0.00	0.00	
	Clark	0	0	0	0	0	0	0.00	0.00	
	Cole	0	0	0	0	0	0	0.00	0.00	
	Franklin	0	0	0	1	0	1	0.04	15.00	
	Gasconade	0	0	0	0	0	0	0.00	0.00	
	Howard	0	0	0	0	0	0	0.00	0.00	
	Knox	0	0	0	1	0	1	0.92	9.00	
	Lewis	0	0	0	0	0	0	0.00	0.00	
	Lincoln	0	0	0	2	0	2	0.17	11.50	
	Macon	0	0	0	0	0	0	0.00	0.00	
	Marion	0	0	0	0	0	0	0.00	0.00	
	Monroe	0	0	0	0	0	0	0.00	0.00	
	Montgomery	0	0	0	0	0	0	0.00	0.00	
	Osage	0	0	0	0	0	0	0.00	0.00	
	Pike	0	0	0	0	0	0	0.00	0.00	
	Ralls	0	0	0	0	0	0	0.00	0.00	
	Randolph	0	0	0	0	0	0	0.00	0.00	
	Schuyler	0	0	0	0	0	0	0.00	0.00	
Scotland	0	0	0	0	0	0	0.00	0.00		
Shelby	0	0	0	0	0	0	0.00	0.00		
Warren	0	0	0	0	0	0	0.00	0.00		
	* Region Total *	0	2	1	4	0	7	0.04	9.29	
Southeast	Bollinger	0	0	0	0	0	0	0.00	0.00	
	Butler	0	0	0	0	0	0	0.00	0.00	
	Cape Girardeau	0	0	0	0	0	0	0.00	0.00	
	Carter	0	0	0	0	0	0	0.00	0.00	
	Crawford	0	0	0	0	0	0	0.00	0.00	
	Dent	0	0	0	0	0	0	0.00	0.00	
	Dunklin	0	0	3	0	0	3	0.35	11.67	
	Howell	0	0	0	1	0	1	0.10	11.00	

**Table 15.
Children Re-Entering Children's Division Custody During July 2009
by Case Manager County and Most Recent Placement Category.**

		Adoptive Home	Foster Home	Relative Home	Group Home/ Residential Care	Other	Total Entries	Entries Per Thousand	Average Age
Southeast	Iron	0	0	0	0	0	0	0.00	0.00
	Madison	0	0	0	0	0	0	0.00	0.00
	Maries	0	0	0	0	0	0	0.00	0.00
	Mississippi	0	0	0	0	0	0	0.00	0.00
	New Madrid	0	0	0	0	0	0	0.00	0.00
	Oregon	0	0	0	0	0	0	0.00	0.00
	Pemiscot	0	0	0	0	0	0	0.00	0.00
	Perry	0	3	1	0	0	4	0.85	9.50
	Phelps	0	0	0	0	0	0	0.00	0.00
	Pulaski	0	0	0	0	0	0	0.00	0.00
	Reynolds	0	0	0	0	0	0	0.00	0.00
	Ripley	0	0	0	0	0	0	0.00	0.00
	Scott	0	0	0	0	0	0	0.00	0.00
	Shannon	0	0	0	0	0	0	0.00	0.00
	St Francois	0	3	0	0	1	4	0.30	5.50
	Ste Genevieve	0	0	0	0	0	0	0.00	0.00
	Stoddard	0	3	2	2	1	8	1.13	9.38
	Texas	0	0	0	0	0	0	0.00	0.00
	Washington	0	0	0	0	0	0	0.00	0.00
Wayne	0	0	0	0	0	0	0.00	0.00	
* Region Total *	0	9	6	3	2	20	0.12	9.05	
Southwest	Barry	0	0	0	0	0	0	0.00	0.00
	Barton	0	0	0	0	0	0	0.00	0.00
	Bates	0	0	0	0	0	0	0.00	0.00
	Benton	0	0	0	0	0	0	0.00	0.00
	Camden	0	0	1	0	0	1	0.13	9.00
	Cedar	0	0	0	0	0	0	0.00	0.00
	Christian	0	0	0	0	0	0	0.00	0.00
	Dade	0	0	0	0	0	0	0.00	0.00
	Dallas	0	0	0	0	0	0	0.00	0.00
	Douglas	0	0	0	0	0	0	0.00	0.00
	Greene	0	2	0	0	0	2	0.04	7.00
	Henry	0	0	0	0	0	0	0.00	0.00
	Hickory	0	0	0	0	0	0	0.00	0.00
	Jasper	0	0	0	0	0	0	0.00	0.00
	Laclede	0	0	0	0	0	0	0.00	0.00
	Lawrence	0	0	0	0	0	0	0.00	0.00
	McDonald	0	0	0	0	2	2	0.32	14.50
	Miller	0	0	0	0	0	0	0.00	0.00
	Moniteau	0	0	0	0	0	0	0.00	0.00
	Morgan	0	1	0	0	0	1	0.22	15.00
	Newton	0	0	0	0	1	1	0.07	16.00
	Ozark	0	0	0	0	0	0	0.00	0.00
	Polk	0	0	0	0	0	0	0.00	0.00
	St Clair	0	0	0	0	0	0	0.00	0.00
	Stone	0	0	0	0	0	0	0.00	0.00
	Taney	0	0	0	0	0	0	0.00	0.00
	Vernon	0	0	0	0	0	0	0.00	0.00
	Webster	0	0	0	0	0	0	0.00	0.00
	Wright	0	0	0	0	0	0	0.00	0.00
* Region Total *	0	3	1	0	3	7	0.03	11.86	
Kansas City	Clay	0	0	0	0	0	0	0.00	0.00
	Jackson	0	10	3	1	1	15	0.09	7.20
	Platte	0	0	0	0	0	0	0.00	0.00
	* Region Total *	0	10	3	1	1	15	0.06	7.20
St. Louis	Jefferson	0	1	4	0	0	5	0.09	9.80
	St Charles	0	3	0	0	0	3	0.04	4.33
	St Louis City	0	0	0	2	1	3	0.03	12.00
	St Louis County	0	9	1	2	0	12	0.05	11.42
	* Region Total *	0	13	5	4	1	23	0.05	10.22
State Total	0	37	16	13	7	73	0.05	9.40	

Table 16.
Children (Re)Entering Children's Division Custody
From July 2007 Through June 2009

Month/ Year	Entries	Reentries	Total (Re)Entries
Jul-2007	391	85	476
Aug-2007	398	118	516
Sep-2007	351	88	439
Oct-2007	377	64	441
Nov-2007	310	89	399
Dec-2007	262	62	324
Jan-2008	400	92	492
Feb-2008	363	86	449
Mar-2008	359	90	449
Apr-2008	414	91	505
May-2008	394	97	491
Jun-2008	330	64	394
Jul-2008	374	68	442
Aug-2008	338	75	413
Sep-2008	346	108	454
Oct-2008	406	86	492
Nov-2008	321	67	388
Dec-2008	333	96	429
Jan-2009	329	102	431
Feb-2009	386	95	481
Mar-2009	435	109	544
Apr-2009	380	116	496
May-2009	340	89	429
Jun-2009	322	95	417
Total	8,659	2,132	10,791

**Table 17.
Children Exiting Children's Division Custody During July 2009
by Length of Stay and Region.**

	0 - 11 Months		1 Yr. - 23 Months		2 Yrs. or More		Total	Average Length of Stay	Average Age
	Number	Percent	Number	Percent	Number	Percent			
Northwest	6	28.57%	8	38.10%	7	33.33%	21	25.00	11.48
Northeast	10	33.33%	9	30.00%	11	36.67%	30	20.70	8.37
Southeast	29	53.70%	13	24.07%	12	22.22%	54	18.80	9.17
Southwest	33	50.77%	8	12.31%	24	36.92%	65	20.34	8.95
Kansas City	19	44.19%	6	13.95%	18	41.86%	43	25.70	10.12
St. Louis	47	52.81%	12	13.48%	30	33.71%	89	30.62	10.29
State Total	144	47.68%	56	18.54%	102	33.78%	302	24.22	9.67

Table 18.
Children in Children's Division Custody on the Last Day of July 2009
by Length of Stay and Case Manager County.

		0 - 11 Months		1 Yr. - 23 Months		2 Yrs. or More		Total	Average Length of Stay	Average Age
		Number	Percent	Number	Percent	Number	Percent			
Northwest	Andrew	0	0.00%	1	100.00%	0	0.00%	1	18.00	16.00
	Atchison	1	50.00%	1	50.00%	0	0.00%	2	13.00	8.50
	Buchanan	12	23.53%	18	35.29%	21	41.18%	51	27.02	11.02
	Caldwell	2	14.29%	1	7.14%	11	78.57%	14	30.43	10.93
	Carroll	0	0.00%	1	100.00%	0	0.00%	1	18.00	4.00
	Cass	46	45.10%	29	28.43%	27	26.47%	102	19.48	10.76
	Chariton	9	81.82%	1	9.09%	1	9.09%	11	15.91	7.09
	Clinton	3	17.65%	6	35.29%	8	47.06%	17	21.18	9.00
	Cooper	11	40.74%	9	33.33%	7	25.93%	27	23.30	12.37
	Daviess	2	28.57%	1	14.29%	4	57.14%	7	23.14	5.71
	De Kalb	0	0.00%	1	14.29%	6	85.71%	7	33.86	10.86
	Gentry	3	42.86%	3	42.86%	1	14.29%	7	24.14	9.14
	Grundy	10	38.46%	1	3.85%	15	57.69%	26	28.35	9.65
	Harrison	6	54.55%	0	0.00%	5	45.46%	11	21.91	8.82
	Holt	7	70.00%	3	30.00%	0	0.00%	10	11.50	11.80
	Johnson	15	20.27%	24	32.43%	35	47.30%	74	31.81	11.96
	Lafayette	4	16.67%	9	37.50%	11	45.83%	24	35.29	12.17
	Linn	13	39.39%	11	33.33%	9	27.27%	33	19.30	11.09
	Livingston	13	46.43%	7	25.00%	8	28.57%	28	21.32	9.14
	Mercer	1	50.00%	1	50.00%	0	0.00%	2	8.50	9.00
	Nodaway	17	85.00%	0	0.00%	3	15.00%	20	10.15	9.40
	Pettis	35	53.03%	9	13.64%	22	33.33%	66	25.32	8.74
	Putnam	5	71.43%	0	0.00%	2	28.57%	7	16.00	8.14
Ray	1	33.33%	0	0.00%	2	66.67%	3	49.33	14.67	
Saline	8	15.69%	15	29.41%	28	54.90%	51	29.47	8.25	
Sullivan	8	61.54%	3	23.08%	2	15.39%	13	12.54	6.23	
Worth	0	0.00%	0	0.00%	0	0.00%	0	0.00	0.00	
	* Region Total *	232	37.72%	155	25.20%	228	37.07%	615	24.28	10.16
Northeast	Adair	32	46.38%	10	14.49%	27	39.13%	69	25.36	10.39
	Audrain	12	35.29%	6	17.65%	16	47.06%	34	41.00	12.79
	Boone	49	27.37%	45	25.14%	85	47.49%	179	34.83	10.85
	Callaway	35	37.63%	19	20.43%	39	41.94%	93	26.13	11.17
	Clark	8	27.59%	10	34.48%	11	37.93%	29	21.45	10.66
	Cole	30	27.03%	14	12.61%	67	60.36%	111	40.09	12.32
	Franklin	54	42.86%	23	18.25%	49	38.89%	126	26.36	8.63
	Gasconade	8	66.67%	2	16.67%	2	16.67%	12	22.08	9.25
	Howard	3	60.00%	0	0.00%	2	40.00%	5	15.00	11.00
	Knox	4	66.67%	1	16.67%	1	16.67%	6	16.83	8.50
	Lewis	16	59.26%	6	22.22%	5	18.52%	27	19.19	12.93
	Lincoln	39	51.32%	15	19.74%	22	28.95%	76	20.84	9.42
	Macon	16	48.49%	11	33.33%	6	18.18%	33	20.55	11.73
	Marion	12	41.38%	7	24.14%	10	34.48%	29	25.28	12.55
	Monroe	6	75.00%	2	25.00%	0	0.00%	8	11.88	6.00
	Montgomery	10	31.25%	7	21.88%	15	46.88%	32	28.78	12.31
	Osage	0	0.00%	1	20.00%	4	80.00%	5	49.60	17.20
	Pike	11	28.95%	17	44.74%	10	26.32%	38	24.84	10.79
	Ralls	8	88.89%	0	0.00%	1	11.11%	9	15.67	7.78
	Randolph	28	37.33%	18	24.00%	29	38.67%	75	28.87	10.07
	Schuyler	1	20.00%	0	0.00%	4	80.00%	5	47.20	17.00
	Scotland	0	0.00%	1	9.09%	10	90.91%	11	36.91	11.55
	Shelby	7	53.85%	4	30.77%	2	15.39%	13	14.54	11.69
Warren	26	44.07%	12	20.34%	21	35.59%	59	24.78	10.19	
	* Region Total *	415	38.28%	231	21.31%	438	40.41%	1,084	28.56	10.75
Southeast	Bollinger	9	52.94%	7	41.18%	1	5.88%	17	12.59	8.12
	Butler	28	40.58%	22	31.88%	19	27.54%	69	20.77	7.43
	Cape Girardeau	53	49.07%	27	25.00%	28	25.93%	108	19.85	8.48
	Carter	0	0.00%	0	0.00%	4	100.00%	4	52.25	13.25
	Crawford	20	29.85%	20	29.85%	27	40.30%	67	23.87	9.96
	Dent	10	35.71%	4	14.29%	14	50.00%	28	28.14	8.86
	Dunklin	59	67.05%	12	13.64%	17	19.32%	88	13.51	7.47
	Howell	42	49.41%	26	30.59%	17	20.00%	85	18.05	11.64

Table 18.
Children in Children's Division Custody on the Last Day of July 2009
by Length of Stay and Case Manager County.

		0 - 11 Months		1 Yr. - 23 Months		2 Yrs. or More		Total	Average Length of Stay	Average Age
		Number	Percent	Number	Percent	Number	Percent			
Southeast	Iron	10	71.43%	2	14.29%	2	14.29%	14	12.14	9.36
	Madison	5	18.52%	7	25.93%	15	55.56%	27	26.67	11.74
	Maries	3	50.00%	2	33.33%	1	16.67%	6	12.83	10.33
	Mississippi	4	57.14%	3	42.86%	0	0.00%	7	7.43	8.57
	New Madrid	26	52.00%	12	24.00%	12	24.00%	50	21.88	8.36
	Oregon	5	25.00%	4	20.00%	11	55.00%	20	35.55	12.65
	Pemiscot	15	41.67%	4	11.11%	17	47.22%	36	27.92	10.06
	Perry	12	66.67%	5	27.78%	1	5.56%	18	9.06	7.50
	Phelps	37	35.58%	23	22.12%	44	42.31%	104	25.16	10.57
	Pulaski	21	42.86%	17	34.69%	11	22.45%	49	20.31	8.76
	Reynolds	3	27.27%	4	36.36%	4	36.36%	11	25.00	13.27
	Ripley	7	35.00%	8	40.00%	5	25.00%	20	18.05	8.90
	Scott	18	47.37%	6	15.79%	14	36.84%	38	40.34	10.55
	Shannon	1	20.00%	0	0.00%	4	80.00%	5	61.00	14.00
	St Francois	25	41.67%	6	10.00%	29	48.33%	60	33.47	11.20
	Ste Genevieve	5	45.46%	2	18.18%	4	36.36%	11	17.73	9.55
	Stoddard	83	69.75%	20	16.81%	16	13.45%	119	12.57	8.08
	Texas	37	64.91%	11	19.30%	9	15.79%	57	13.30	9.77
	Washington	46	42.99%	26	24.30%	35	32.71%	107	23.45	9.10
	Wayne	4	7.84%	14	27.45%	33	64.71%	51	31.98	11.76
	* Region Total *	588	46.08%	294	23.04%	394	30.88%	1,276	21.78	9.49
Southwest	Barry	33	32.67%	23	22.77%	45	44.55%	101	24.67	9.64
	Barton	10	66.67%	3	20.00%	2	13.33%	15	20.67	7.00
	Bates	9	36.00%	6	24.00%	10	40.00%	25	32.08	11.96
	Benton	6	50.00%	0	0.00%	6	50.00%	12	25.17	12.08
	Camden	25	49.02%	14	27.45%	12	23.53%	51	19.47	11.63
	Cedar	0	0.00%	2	25.00%	6	75.00%	8	43.88	12.63
	Christian	49	40.50%	27	22.31%	45	37.19%	121	24.82	11.27
	Dade	2	33.33%	0	0.00%	4	66.67%	6	35.50	14.17
	Dallas	8	40.00%	4	20.00%	8	40.00%	20	29.10	11.70
	Douglas	8	72.73%	1	9.09%	2	18.18%	11	20.09	11.18
	Greene	223	30.18%	231	31.26%	285	38.57%	739	26.11	8.95
	Henry	17	45.95%	13	35.14%	7	18.92%	37	16.41	10.57
	Hickory	10	62.50%	3	18.75%	3	18.75%	16	16.81	12.31
	Jasper	178	46.23%	93	24.16%	114	29.61%	385	20.70	9.42
	Laclede	44	37.93%	39	33.62%	33	28.45%	116	17.61	9.54
	Lawrence	31	32.98%	29	30.85%	34	36.17%	94	26.19	9.30
	Mcdonald	52	52.53%	13	13.13%	34	34.34%	99	21.41	10.31
	Miller	39	50.00%	15	19.23%	24	30.77%	78	20.46	8.40
	Moniteau	10	45.46%	2	9.09%	10	45.46%	22	19.73	7.91
	Morgan	23	69.70%	3	9.09%	7	21.21%	33	14.70	10.09
	Newton	120	69.36%	30	17.34%	23	13.30%	173	13.46	9.45
	Ozark	4	57.14%	1	14.29%	2	28.57%	7	14.71	12.71
	Polk	13	37.14%	10	28.57%	12	34.29%	35	24.54	12.77
	St Clair	9	56.25%	2	12.50%	5	31.25%	16	21.06	12.75
	Stone	16	25.81%	12	19.36%	34	54.84%	62	22.40	10.47
	Taney	82	47.40%	38	21.97%	53	30.64%	173	18.87	9.61
	Vernon	11	39.29%	9	32.14%	8	28.57%	28	21.07	9.96
	Webster	14	28.57%	12	24.49%	23	46.94%	49	25.06	11.98
	Wright	17	50.00%	6	17.65%	11	32.35%	34	22.76	9.79
		* Region Total *	1,063	41.43%	641	24.98%	862	33.59%	2,566	22.38
Kansas City	Clay	36	37.90%	19	20.00%	40	42.11%	95	27.66	9.95
	Jackson	589	50.17%	239	20.36%	346	29.47%	1,174	22.34	9.57
	Platte	10	34.48%	8	27.59%	11	37.93%	29	22.41	10.90
		* Region Total *	635	48.92%	266	20.49%	397	30.59%	1,298	22.73
St. Louis	Jefferson	198	52.38%	95	25.13%	85	22.49%	378	18.88	9.09
	St Charles	67	37.85%	46	25.99%	64	36.16%	177	25.71	10.47
	St Louis City	187	18.89%	217	21.92%	586	59.19%	990	52.75	12.37
	St Louis County	330	39.86%	175	21.14%	323	39.01%	828	29.95	11.07
	* Region Total *	782	32.95%	533	22.46%	1,058	44.59%	2,373	37.38	11.25
Other	Icama	9	56.25%	6	37.50%	1	6.25%	16	14	11.94
		* Region Total *	9	56.25%	6	37.50%	1	6.25%	16	14
State Total		3,724	40.36%	2,126	23.04%	3,378	36.61%	9,228	27.04	10.22

Table 19.
Children in Children's Division Custody on the Last Day of July 2009
by Case Manager County and Placement Category.

		Adoptive Home	Foster Home	Relative Home	Group Home/ Residential Care	Other	Total Children	Children Per Thousand	Average Age
Northwest	Andrew	0	1	0	0	0	1	0.23	16.00
	Atchison	0	1	1	0	0	2	1.29	8.50
	Buchanan	0	32	7	6	6	51	2.44	11.02
	Caldwell	0	7	2	5	0	14	5.77	10.93
	Carroll	0	1	0	0	0	1	0.39	4.00
	Cass	0	36	31	29	6	102	4.38	10.76
	Chariton	0	4	6	0	1	11	5.51	7.09
	Clinton	0	5	7	5	0	17	3.35	9.00
	Cooper	0	15	7	2	3	27	7.10	12.37
	Daviess	0	4	2	0	1	7	3.24	5.71
	De Kalb	0	1	4	1	1	7	2.91	10.86
	Gentry	0	1	5	0	1	7	3.93	9.14
	Grundy	0	12	8	4	2	26	10.73	9.65
	Harrison	0	3	7	1	0	11	5.23	8.82
	Holt	0	3	5	1	1	10	7.86	11.80
	Johnson	0	24	14	27	9	74	6.10	11.96
	Lafayette	0	6	5	8	5	24	2.78	12.17
	Linn	0	24	5	4	0	33	9.46	11.09
	Livingston	0	12	9	6	1	28	7.88	9.14
	Mercer	0	2	0	0	0	2	2.31	9.00
	Nodaway	0	13	5	2	0	20	4.71	9.40
	Pettis	0	41	13	9	3	66	6.36	8.74
	Putnam	0	1	4	2	0	7	5.58	8.14
	Ray	0	2	0	1	0	3	0.47	14.67
	Saline	0	21	22	5	3	51	8.83	8.25
	Sullivan	0	6	5	2	0	13	7.19	6.23
Worth	0	0	0	0	0	0	0.00	0.00	
	* Region Total *	0	278	174	120	43	615	4.48	10.16
Northeast	Adair	0	18	34	11	6	69	14.39	10.39
	Audrain	0	16	6	9	3	34	5.35	12.79
	Boone	2	87	52	25	13	179	5.79	10.85
	Callaway	0	34	30	24	5	93	8.97	11.17
	Clark	0	15	5	7	2	29	15.66	10.66
	Cole	0	64	10	24	13	111	6.42	12.32
	Franklin	1	86	23	5	11	126	4.91	8.63
	Gasconade	0	9	1	2	0	12	3.16	9.25
	Howard	0	2	1	1	1	5	2.04	11.00
	Knox	0	2	2	2	0	6	5.52	8.50
	Lewis	0	8	8	8	3	27	10.28	12.93
	Lincoln	5	33	15	18	5	76	6.50	9.42
	Macon	0	6	18	8	1	33	8.64	11.73
	Marion	0	14	9	3	3	29	3.99	12.55
	Monroe	0	3	5	0	0	8	3.32	6.00
	Montgomery	0	8	10	7	7	32	10.37	12.31
	Osage	0	1	0	1	3	5	1.45	17.20
	Pike	0	23	6	7	2	38	8.85	10.79
	Ralls	0	4	3	1	1	9	3.71	7.78
	Randolph	0	40	14	15	6	75	12.77	10.07
	Schuyler	0	3	1	0	1	5	4.87	17.00
	Scotland	0	6	2	2	1	11	7.73	11.55
	Shelby	0	7	2	4	0	13	7.52	11.69
Warren	0	13	27	6	13	59	8.96	10.19	
	* Region Total *	8	502	284	190	100	1,084	6.68	10.75
Southeast	Bollinger	0	4	11	1	1	17	5.40	8.12
	Butler	0	48	11	6	4	69	6.98	7.43
	Cape Girardeau	0	66	33	5	4	108	6.71	8.48
	Carter	0	1	2	1	0	4	2.68	13.25
	Crawford	0	33	16	17	1	67	11.19	9.96
	Dent	0	18	4	2	4	28	7.53	8.86
	Dunklin	0	32	50	2	4	88	10.22	7.47
	Howell	0	40	5	32	8	85	8.78	11.64

Table 19.
Children in Children's Division Custody on the Last Day of July 2009
by Case Manager County and Placement Category.

		Adoptive Home	Foster Home	Relative Home	Group Home/ Residential Care	Other	Total Children	Children Per Thousand	Average Age
Southeast	Iron	0	8	4	1	1	14	5.24	9.36
	Madison	0	9	4	8	6	27	9.30	11.74
	Maries	0	3	2	1	0	6	2.59	10.33
	Mississippi	0	3	4	0	0	7	1.98	8.57
	New Madrid	1	23	19	4	3	50	9.57	8.36
	Oregon	0	8	0	8	4	20	7.95	12.65
	Pemiscot	1	24	6	4	1	36	5.99	10.06
	Perry	0	10	6	0	2	18	3.82	7.50
	Phelps	0	47	28	20	9	104	11.01	10.57
	Pulaski	0	26	14	6	3	49	4.32	8.76
	Reynolds	0	5	2	4	0	11	6.84	13.27
	Ripley	0	10	7	2	1	20	5.97	8.90
	Scott	0	24	6	2	6	38	3.43	10.55
	Shannon	0	0	1	4	0	5	2.27	14.00
	St Francois	0	31	6	12	11	60	4.50	11.20
	Ste Genevieve	0	7	2	0	2	11	2.32	9.55
	Stoddard	0	38	57	15	9	119	16.78	8.08
	Texas	0	27	13	14	3	57	9.94	9.77
	Washington	1	59	29	14	4	107	17.24	9.10
Wayne	0	31	6	7	7	51	16.56	11.76	
* Region Total *	3	635	348	192	98	1,276	7.61	9.49	
Southwest	Barry	1	42	35	10	13	101	11.38	9.64
	Barton	0	7	3	3	2	15	4.35	7.00
	Bates	0	14	4	2	5	25	5.66	11.96
	Benton	0	4	1	5	2	12	3.41	12.08
	Camden	0	24	16	5	6	51	6.79	11.63
	Cedar	0	4	0	2	2	8	2.37	12.63
	Christian	0	28	46	37	10	121	8.01	11.27
	Dade	0	1	2	3	0	6	3.11	14.17
	Dallas	0	10	6	3	1	20	4.65	11.70
	Douglas	0	2	5	3	1	11	3.25	11.18
	Greene	10	304	219	162	44	739	13.81	8.95
	Henry	0	19	11	6	1	37	7.09	10.57
	Hickory	0	6	5	2	3	16	8.98	12.31
	Jasper	5	149	146	69	16	385	14.28	9.42
	Laclede	0	59	39	13	5	116	13.37	9.54
	Lawrence	0	45	27	16	6	94	9.81	9.30
	Mcdonald	0	59	28	10	2	99	15.82	10.31
	Miller	0	34	33	8	3	78	12.58	8.40
	Moniteau	0	18	3	1	0	22	5.74	7.91
	Morgan	0	21	4	6	2	33	7.18	10.09
	Newton	1	104	42	17	9	173	12.52	9.45
	Ozark	0	4	0	2	1	7	3.32	12.71
	Polk	0	15	6	10	4	35	5.04	12.77
	St Clair	0	8	2	6	0	16	7.21	12.75
	Stone	0	26	15	15	6	62	10.10	10.47
	Taney	0	77	48	34	14	173	19.41	9.61
	Vernon	0	9	9	10	0	28	5.15	9.96
	Webster	0	16	22	8	3	49	5.47	11.98
Wright	0	12	11	8	3	34	6.97	9.79	
* Region Total *	17	1,121	788	476	164	2,566	10.61	9.71	
Kansas City	Clay	0	41	28	14	12	95	2.00	9.95
	Jackson	5	487	298	234	150	1,174	6.96	9.57
	Platte	0	7	15	5	2	29	1.52	10.90
	* Region Total *	5	535	341	253	164	1,298	5.52	9.63
St. Louis	Jefferson	4	146	180	32	16	378	6.84	9.09
	St Charles	1	69	62	26	19	177	2.15	10.47
	St Louis City	10	380	257	185	158	990	11.04	12.37
	St Louis County	4	389	211	141	83	828	3.23	11.07
	* Region Total *	19	984	710	384	276	2,373	4.91	11.25
Other	Icama	0	9	3	4	0	16	0.00	11.94
	* Region Total *	0	9	3	4	0	16	0.00	11.94
State Total		52	4,064	2,648	1,619	845	9,228	6.46	10.22

**Table 20.
Children in Children's Division Custody on the Last Day of July 2009
by Case Manager County and Placement Type.**

		ADF	ADO	ADR	CFP	CTO	DET	FAH	FGB	FGH	
Northwest	Andrew	0	0	0	1	0	0	0	0	0	
	Atchison	0	0	0	0	0	0	0	0	0	
	Buchanan	0	0	0	3	1	0	0	0	0	
	Caldwell	0	0	0	1	0	0	0	0	0	
	Carroll	0	0	0	0	0	0	0	0	0	
	Cass	0	0	0	0	0	0	0	0	0	
	Chariton	0	0	0	0	0	0	0	0	0	
	Clinton	0	0	0	0	0	0	0	0	0	
	Cooper	0	0	0	2	2	0	0	0	0	
	Daviess	0	0	0	0	0	0	0	0	0	
	De Kalb	0	0	0	0	0	0	0	0	0	
	Gentry	0	0	0	0	0	0	0	0	0	
	Grundy	0	0	0	1	0	0	0	0	0	
	Harrison	0	0	0	0	0	0	0	0	0	
	Holt	0	0	0	0	0	0	0	0	0	
	Johnson	0	0	0	0	1	0	0	2	0	
	Lafayette	0	0	0	0	0	0	0	0	0	
	Linn	0	0	0	2	0	0	0	0	0	
	Livingston	0	0	0	0	0	0	0	0	0	
	Mercer	0	0	0	0	0	0	0	0	0	
	Nodaway	0	0	0	0	0	0	0	0	0	
	Pettis	0	0	0	4	2	0	0	0	0	
	Putnam	0	0	0	0	0	0	0	0	0	
	Ray	0	0	0	0	0	0	0	0	0	
	Saline	0	0	0	0	0	0	0	0	0	
	Sullivan	0	0	0	0	0	0	0	0	0	
Worth	0	0	0	0	0	0	0	0	0		
	* Region Total *	0	0	0	14	6	0	0	2	0	
Northeast	Adair	0	0	0	1	0	0	0	0	0	
	Audrain	0	0	0	2	0	0	0	0	2	
	Boone	1	0	1	25	0	0	0	0	1	
	Callaway	0	0	0	8	0	0	0	2	0	
	Clark	0	0	0	1	0	0	0	0	0	
	Cole	0	0	0	22	0	0	0	0	0	
	Franklin	1	0	0	5	5	0	0	0	2	
	Gasconade	0	0	0	0	0	0	0	0	0	
	Howard	0	0	0	0	0	0	0	0	0	
	Knox	0	0	0	0	0	0	0	0	0	
	Lewis	0	0	0	2	0	0	0	0	0	
	Lincoln	5	0	0	0	1	0	0	0	0	
	Macon	0	0	0	0	0	0	0	0	0	
	Marion	0	0	0	3	0	0	0	0	0	
	Monroe	0	0	0	0	0	0	0	0	0	
	Montgomery	0	0	0	1	0	0	0	0	0	
	Osage	0	0	0	0	0	0	0	0	0	
	Pike	0	0	0	0	0	0	0	0	0	
	Ralls	0	0	0	0	0	0	0	0	0	
	Randolph	0	0	0	3	1	0	0	0	0	
	Schuyler	0	0	0	0	0	0	0	0	0	
	Scotland	0	0	0	0	0	0	0	0	0	
	Shelby	0	0	0	0	0	0	0	0	0	
	Warren	0	0	0	0	0	0	0	0	0	
		* Region Total *	7	0	1	73	7	0	0	2	5
	Southeast	Bollinger	0	0	0	0	0	0	0	0	0
Butler		0	0	0	0	0	0	0	0	2	
Cape Girardeau		0	0	0	1	0	0	0	0	0	
Carter		0	0	0	0	0	0	0	0	0	
Crawford		0	0	0	1	0	0	0	0	0	
Dent		0	0	0	0	0	0	0	0	0	
Dunklin		0	0	0	1	0	0	0	0	0	
Howell	0	0	0	0	0	0	0	0	0		

Table 20.
Children in Children's Division Custody on the Last Day of July 2009
by Case Manager County and Placement Type.

		ADF	ADO	ADR	CFP	CTO	DET	FAH	FGB	FGH
Southeast	Iron	0	0	0	0	0	0	0	0	0
	Madison	0	0	0	0	2	0	0	0	0
	Maries	0	0	0	0	0	0	0	0	0
	Mississippi	0	0	0	0	0	0	0	0	0
	New Madrid	0	1	0	0	1	0	0	0	0
	Oregon	0	0	0	0	0	0	0	0	0
	Pemiscot	1	0	0	0	0	0	0	0	0
	Perry	0	0	0	1	0	0	0	0	0
	Phelps	0	0	0	1	3	0	0	0	2
	Pulaski	0	0	0	0	1	0	0	0	0
	Reynolds	0	0	0	1	0	0	0	0	0
	Ripley	0	0	0	0	0	0	0	0	2
	Scott	0	0	0	2	0	1	0	0	0
	Shannon	0	0	0	0	0	0	0	0	0
	St Francois	0	0	0	1	6	0	0	0	0
	Ste Genevieve	0	0	0	0	1	0	0	0	0
	Stoddard	0	0	0	2	0	0	0	0	0
	Texas	0	0	0	0	3	0	0	0	1
	Washington	1	0	0	1	1	1	0	0	0
	Wayne	0	0	0	2	0	0	0	0	0
	* Region Total *	2	1	0	14	18	2	0	0	7
Southwest	Barry	0	0	1	2	2	0	0	0	0
	Barton	0	0	0	0	0	0	0	0	0
	Bates	0	0	0	2	1	0	0	0	0
	Benton	0	0	0	0	0	0	0	0	0
	Camden	0	0	0	0	0	0	0	0	0
	Cedar	0	0	0	0	0	0	0	0	0
	Christian	0	0	0	2	0	1	0	0	0
	Dade	0	0	0	0	0	0	0	0	0
	Dallas	0	0	0	0	0	0	0	0	0
	Douglas	0	0	0	0	0	0	0	0	0
	Greene	4	2	4	14	2	0	0	0	0
	Henry	0	0	0	1	0	0	0	0	0
	Hickory	0	0	0	0	0	0	0	0	0
	Jasper	5	0	0	15	0	3	0	0	0
	Laclede	0	0	0	2	0	0	0	1	3
	Lawrence	0	0	0	2	0	0	0	0	0
	Mcdonald	0	0	0	3	0	0	0	0	15
	Miller	0	0	0	1	0	0	0	1	0
	Moniteau	0	0	0	1	0	0	0	0	0
	Morgan	0	0	0	2	1	0	0	0	0
	Newton	1	0	0	3	0	1	0	1	14
	Ozark	0	0	0	0	0	0	0	0	0
	Polk	0	0	0	1	0	0	0	0	0
	St Clair	0	0	0	0	0	0	0	0	0
	Stone	0	0	0	0	2	0	0	0	0
	Taney	0	0	0	7	6	0	0	2	4
	Vernon	0	0	0	0	0	0	0	0	0
	Webster	0	0	0	2	0	0	0	0	0
Wright	0	0	0	0	1	0	0	0	0	
	* Region Total *	10	2	5	60	15	5	0	5	36
Kansas City	Clay	0	0	0	2	1	0	0	0	0
	Jackson	1	4	0	36	6	7	0	6	7
	Platte	0	0	0	0	0	0	0	0	0
		* Region Total *	1	4	0	38	7	7	0	6
St. Louis	Jefferson	3	0	1	9	0	4	0	0	3
	St Charles	1	0	0	18	0	1	0	0	0
	St Louis City	3	4	3	74	1	6	0	0	0
	St Louis County	0	3	1	56	0	4	0	0	0
		* Region Total *	7	7	5	157	1	15	0	0
Other	Icama	0	0	0	1	0	0	0	0	0
		* Region Total *	0	0	0	1	0	0	0	0
State Total		27	14	11	357	54	29	0	15	58

Table 20.
Children in Children's Division Custody on the Last Day of July 2009
by Case Manager County and Placement Type.

		FGM	FHB	FHE	FHM	FHO	ILA	JHO	KHB	
Northwest	Andrew	0	0	0	0	0	0	0	0	
	Atchison	0	0	0	0	1	0	0	0	
	Buchanan	0	1	2	0	26	2	0	0	
	Caldwell	0	1	0	0	5	0	0	0	
	Carroll	0	0	0	0	1	0	0	0	
	Cass	0	3	5	0	28	0	0	0	
	Chariton	0	0	3	1	0	1	0	0	
	Clinton	0	0	0	0	5	0	0	0	
	Cooper	0	4	0	0	9	1	0	0	
	Daviess	0	0	0	0	4	0	0	0	
	De Kalb	0	0	0	1	0	0	0	0	
	Gentry	0	0	0	0	1	0	0	0	
	Grundy	0	0	0	1	10	0	0	0	
	Harrison	0	0	0	0	3	0	0	0	
	Holt	0	0	0	0	3	0	0	0	
	Johnson	0	0	4	2	16	1	0	0	
	Lafayette	0	1	0	0	5	2	0	0	
	Linn	0	2	0	0	20	0	0	0	
	Livingston	0	0	0	1	11	0	0	0	
	Mercer	0	0	0	0	2	0	0	0	
	Nodaway	0	1	6	0	6	0	0	0	
	Pettis	0	1	2	0	34	0	0	0	
	Putnam	0	0	0	0	1	0	0	0	
	Ray	0	1	0	0	1	0	0	0	
	Saline	0	1	0	4	16	2	0	0	
	Sullivan	0	0	3	0	3	0	0	0	
Worth	0	0	0	0	0	0	0	0		
	* Region Total *	0	16	25	10	211	9	0	0	
Northeast	Adair	0	3	1	2	11	3	0	0	
	Audrain	0	3	3	0	6	0	0	0	
	Boone	0	23	7	0	31	1	0	0	
	Callaway	0	8	0	3	13	0	0	0	
	Clark	0	3	0	0	11	1	0	0	
	Cole	0	10	0	0	32	2	0	1	
	Franklin	0	4	3	5	67	2	0	0	
	Gasconade	0	2	4	0	3	0	0	0	
	Howard	0	0	0	0	2	1	0	0	
	Knox	0	0	0	0	2	0	0	0	
	Lewis	0	1	0	0	5	0	0	0	
	Lincoln	0	1	0	3	29	1	0	0	
	Macon	0	2	0	0	4	1	0	0	
	Marion	0	1	0	0	10	1	0	1	
	Monroe	0	0	0	0	3	0	0	0	
	Montgomery	0	3	0	0	4	1	0	0	
	Osage	0	1	0	0	0	2	0	0	
	Pike	0	5	0	1	17	0	0	0	
	Ralls	0	0	2	0	2	0	0	0	
	Randolph	0	3	0	5	29	1	0	0	
	Schuyler	0	1	0	0	2	0	0	0	
	Scotland	0	1	0	0	5	0	0	0	
	Shelby	0	0	0	0	7	0	0	0	
	Warren	0	0	0	1	12	3	0	0	
		* Region Total *	0	75	20	20	307	20	0	2
	Southeast	Bollinger	0	0	0	0	4	0	0	0
Butler		0	3	2	0	41	0	1	0	
Cape Girardeau		0	5	0	3	57	2	0	0	
Carter		0	0	0	0	1	0	0	0	
Crawford		0	1	1	0	30	0	0	0	
Dent		0	3	0	0	15	1	0	0	
Dunklin		0	3	1	0	27	0	0	0	
Howell		0	2	2	0	36	1	0	0	

**Table 20.
Children in Children's Division Custody on the Last Day of July 2009
by Case Manager County and Placement Type.**

		FGM	FHB	FHE	FHM	FHO	ILA	JHO	KHB
Southeast	Iron	0	0	0	0	8	0	0	0
	Madison	0	1	1	0	7	1	0	0
	Maries	0	0	0	0	3	0	0	0
	Mississippi	0	2	0	0	1	0	0	0
	New Madrid	0	3	1	0	19	0	0	0
	Oregon	0	1	1	0	6	0	0	0
	Pemiscot	0	2	0	0	22	0	0	0
	Perry	0	0	0	0	9	0	0	0
	Phelps	0	3	0	2	39	0	0	0
	Pulaski	0	3	3	1	19	0	0	0
	Reynolds	0	1	0	0	3	0	0	0
	Ripley	0	0	0	1	7	0	0	0
	Scott	0	3	3	2	14	2	0	0
	Shannon	0	0	0	0	0	0	0	0
	St Francois	0	3	4	1	22	1	0	0
	Ste Genevieve	0	0	0	0	7	1	0	0
	Stoddard	0	1	2	2	31	1	0	1
	Texas	0	0	0	1	25	0	0	0
	Washington	0	1	2	0	55	0	0	0
Wayne	0	2	0	2	25	4	0	0	
	* Region Total *	0	43	23	15	533	14	1	1
Southwest	Barry	0	0	2	0	38	2	0	0
	Barton	0	1	0	0	6	0	0	0
	Bates	0	2	0	0	10	2	0	0
	Benton	0	1	0	1	2	0	0	0
	Camden	0	5	0	0	19	2	0	0
	Cedar	0	0	0	0	4	0	0	0
	Christian	0	7	0	0	19	4	0	0
	Dade	0	0	0	0	1	0	0	0
	Dallas	0	0	0	1	9	0	0	0
	Douglas	0	0	0	0	2	1	0	0
	Greene	0	30	7	12	241	13	0	7
	Henry	0	0	5	1	12	0	0	0
	Hickory	0	0	1	0	5	1	0	0
	Jasper	0	9	0	3	122	0	0	0
	Laclede	0	8	1	2	42	3	0	0
	Lawrence	0	2	0	1	40	2	0	0
	Mcdonald	0	6	0	0	35	0	0	0
	Miller	0	3	0	1	28	2	0	0
	Moniteau	0	1	0	0	16	0	0	0
	Morgan	0	2	0	1	16	0	0	0
	Newton	0	5	0	2	79	1	0	0
	Ozark	0	1	0	0	3	0	0	0
	Polk	0	4	0	0	10	2	0	0
	St Clair	0	1	1	1	5	0	0	0
	Stone	0	2	3	1	20	1	0	0
	Taney	0	5	6	0	53	1	0	0
	Vernon	0	0	0	0	9	0	0	0
	Webster	0	3	0	0	11	1	0	0
	Wright	0	1	3	0	8	1	0	0
	* Region Total *	0	99	29	27	865	39	0	7
Kansas City	Clay	0	7	0	2	30	2	0	0
	Jackson	0	49	61	20	308	24	1	0
	Platte	0	0	0	0	7	0	0	0
		* Region Total *	0	56	61	22	345	26	1
St. Louis	Jefferson	1	11	9	3	110	2	0	0
	St Charles	0	6	3	1	41	4	0	0
	St Louis City	0	77	7	18	204	53	0	5
	St Louis County	0	33	8	7	285	23	0	0
	* Region Total *	1	127	27	29	640	82	0	5
Other	Icama	0	1	0	0	7	0	0	0
		* Region Total *	0	1	0	0	7	0	0
State Total		1	417	185	123	2,908	190	2	15

**Table 20.
Children in Children's Division Custody on the Last Day of July 2009
by Case Manager County and Placement Type.**

		KHM	KHO	KHU	LGS	MMD	MMH	RFA	RHB	RHM
Northwest	Andrew	0	0	0	0	0	0	0	0	0
	Atchison	0	0	0	0	0	0	0	0	0
	Buchanan	0	2	1	0	0	2	6	0	0
	Caldwell	0	2	0	0	0	0	5	0	0
	Carroll	0	0	0	0	0	0	0	0	0
	Cass	0	1	5	0	1	4	28	0	0
	Chariton	0	2	0	0	0	0	0	0	0
	Clinton	0	1	0	0	0	0	5	0	0
	Cooper	0	4	0	0	0	0	2	0	0
	Daviess	0	0	1	0	0	1	0	0	0
	De Kalb	0	0	0	0	0	0	1	0	0
	Gentry	0	0	0	0	0	1	0	0	0
	Grundy	0	3	2	0	0	1	4	0	0
	Harrison	0	2	0	0	0	0	1	0	0
	Holt	0	0	0	0	0	1	1	0	0
	Johnson	0	2	0	0	0	3	25	0	0
	Lafayette	0	2	0	0	0	2	7	0	0
	Linn	0	1	0	0	0	0	4	0	0
	Livingston	0	1	0	0	0	1	6	0	0
	Mercer	0	0	0	0	0	0	0	0	0
	Nodaway	0	0	0	0	0	0	2	0	0
	Pettis	0	5	0	0	0	1	9	0	0
	Putnam	0	0	0	0	0	0	2	0	0
Ray	0	0	0	0	0	0	1	0	0	
Saline	0	4	3	0	0	0	5	0	0	
Sullivan	0	0	0	0	0	0	2	0	0	
Worth	0	0	0	0	0	0	0	0	0	
	* Region Total *	0	32	12	0	1	17	116	0	0
Northeast	Adair	0	11	1	0	0	3	11	0	0
	Audrain	0	2	1	0	1	1	9	0	0
	Boone	0	6	10	0	0	10	24	0	0
	Callaway	0	2	7	0	0	3	24	1	1
	Clark	0	2	1	0	0	1	7	0	0
	Cole	0	0	2	0	0	10	23	0	0
	Franklin	0	2	0	0	0	3	5	0	0
	Gasconade	0	0	0	0	0	0	2	0	0
	Howard	0	0	0	0	0	0	1	0	0
	Knox	0	0	0	0	0	0	2	0	0
	Lewis	0	2	1	0	0	3	8	0	0
	Lincoln	0	3	1	0	0	2	16	0	0
	Macon	0	9	0	0	0	0	8	0	0
	Marion	0	0	3	0	0	2	3	0	0
	Monroe	0	0	0	0	0	0	0	2	0
	Montgomery	0	1	0	0	0	4	7	0	0
	Osage	0	0	0	0	0	1	1	0	0
	Pike	0	0	0	0	0	2	6	0	0
	Ralls	0	0	1	0	0	1	1	0	0
	Randolph	0	0	3	0	0	4	15	0	0
	Schuyler	0	1	0	0	0	0	0	0	0
	Scotland	0	0	2	0	0	1	2	0	0
	Shelby	0	1	0	0	0	0	4	0	0
Warren	0	2	0	0	0	7	5	0	0	
	* Region Total *	0	44	33	0	1	58	184	3	1
Southeast	Bollinger	0	0	2	0	0	1	1	0	0
	Butler	0	1	0	0	0	2	6	0	0
	Cape Girardeau	0	4	3	0	0	1	5	0	0
	Carter	0	0	0	0	0	0	1	0	0
	Crawford	0	1	0	0	0	1	17	0	0
	Dent	0	0	0	0	0	1	2	0	0
	Dunklin	0	1	4	0	2	1	2	0	0
	Howell	0	0	0	0	1	3	31	0	0

Table 20.
Children in Children's Division Custody on the Last Day of July 2009
by Case Manager County and Placement Type.

		KHM	KHO	KHU	LGS	MMD	MMH	RFA	RHB	RHM
Southeast	Iron	0	0	0	0	0	1	1	0	1
	Madison	0	0	0	0	0	3	8	0	0
	Maries	0	0	1	0	0	0	1	0	0
	Mississippi	0	0	0	0	0	0	0	0	0
	New Madrid	0	3	0	0	0	2	4	0	0
	Oregon	0	0	0	0	0	3	8	0	0
	Pemiscot	0	0	0	0	0	1	4	0	0
	Perry	0	0	0	0	1	1	0	0	0
	Phelps	0	2	0	0	1	4	19	0	0
	Pulaski	0	2	0	0	0	2	5	0	0
	Reynolds	0	0	0	0	0	0	3	0	0
	Ripley	0	0	0	0	0	1	2	0	0
	Scott	0	0	1	0	1	2	2	0	0
	Shannon	0	0	0	0	0	0	3	0	0
	St Francois	0	1	0	0	0	3	12	0	0
	Ste Genevieve	0	0	0	0	0	0	0	0	0
	Stoddard	0	11	7	0	0	8	15	0	0
	Texas	0	1	0	0	0	0	14	0	0
	Washington	0	5	0	0	1	1	14	0	0
	Wayne	0	1	2	0	1	1	7	0	0
* Region Total *	0	33	20	0	8	43	187	0	1	
Southwest	Barry	0	12	0	0	1	5	7	0	0
	Barton	0	0	0	0	0	1	3	0	0
	Bates	0	0	0	0	0	2	2	0	0
	Benton	0	0	1	0	0	2	5	0	0
	Camden	0	5	0	0	0	4	5	0	0
	Cedar	0	0	0	0	0	2	1	0	0
	Christian	0	1	2	0	0	1	33	0	0
	Dade	0	1	0	0	0	0	3	0	0
	Dallas	0	1	0	0	0	0	3	0	0
	Douglas	0	0	0	0	0	0	3	0	0
	Greene	2	50	10	0	1	13	154	11	1
	Henry	0	1	0	1	0	1	6	0	0
	Hickory	1	0	0	0	0	2	2	0	0
	Jasper	0	24	9	1	1	7	63	0	2
	Laclede	0	6	6	0	0	2	12	0	0
	Lawrence	0	2	0	0	1	1	14	0	0
	Mcdonald	0	10	3	0	0	1	9	0	0
	Miller	0	7	4	0	0	1	7	0	0
	Moniteau	0	0	1	0	0	0	0	0	0
	Morgan	0	0	1	0	0	1	6	0	0
	Newton	0	1	3	0	2	3	17	0	1
	Ozark	0	0	0	0	0	0	2	0	0
	Polk	0	2	1	0	0	1	9	0	0
	St Clair	0	0	0	0	0	0	5	0	0
	Stone	1	1	2	0	0	1	14	0	0
	Taney	0	9	1	0	0	6	32	0	1
	Vernon	0	4	0	0	0	0	10	0	0
	Webster	0	0	0	0	0	1	8	0	1
Wright	0	0	0	0	0	1	8	0	0	
* Region Total *	4	137	44	2	6	59	443	11	6	
Kansas City	Clay	0	5	0	0	0	7	12	0	0
	Jackson	0	14	37	1	5	54	220	0	0
	Platte	0	0	0	0	0	1	4	0	0
	* Region Total *	0	19	37	1	5	62	236	0	0
St. Louis	Jefferson	0	14	10	0	2	4	32	0	1
	St Charles	0	10	4	0	0	9	24	0	0
	St Louis City	0	37	9	0	5	17	165	3	0
	St Louis County	0	26	13	0	3	24	129	5	0
* Region Total *	0	87	36	0	10	54	350	8	1	
Other	Icama	0	1	0	0	0	0	4	0	0
	* Region Total *	0	1	0	0	0	0	4	0	0
State Total		4	353	182	3	31	293	1,520	22	9

Table 20.
Children in Children's Division Custody on the Last Day of July 2009
by Case Manager County and Placement Type.

		RHO	RHU	RUN	SCH	TLA	TLG	TLS	TOTAL
Northwest	Andrew	0	0	0	0	0	0	0	1
	Atchison	1	0	0	0	0	0	0	2
	Buchanan	4	0	1	0	0	0	0	51
	Caldwell	0	0	0	0	0	0	0	14
	Carroll	0	0	0	0	0	0	0	1
	Cass	13	12	0	0	0	1	1	102
	Chariton	3	1	0	0	0	0	0	11
	Clinton	6	0	0	0	0	0	0	17
	Cooper	3	0	0	0	0	0	0	27
	Daviess	1	0	0	0	0	0	0	7
	De Kalb	4	0	1	0	0	0	0	7
	Gentry	5	0	0	0	0	0	0	7
	Grundy	3	0	0	0	1	0	0	26
	Harrison	5	0	0	0	0	0	0	11
	Holt	4	1	0	0	0	0	0	10
	Johnson	8	4	3	0	0	2	1	74
	Lafayette	2	1	0	0	0	1	1	24
	Linn	4	0	0	0	0	0	0	33
	Livingston	8	0	0	0	0	0	0	28
	Mercer	0	0	0	0	0	0	0	2
	Nodaway	4	1	0	0	0	0	0	20
	Pettis	3	5	0	0	0	0	0	66
	Putnam	2	2	0	0	0	0	0	7
	Ray	0	0	0	0	0	0	0	3
	Saline	12	3	0	0	0	0	1	51
Sullivan	1	4	0	0	0	0	0	13	
Worth	0	0	0	0	0	0	0	0	
	* Region Total *	96	34	5	0	1	4	4	615
Northeast	Adair	16	6	0	0	0	0	0	69
	Audrain	2	1	0	0	0	0	1	34
	Boone	17	19	1	0	0	1	1	179
	Callaway	11	8	0	0	0	0	2	93
	Clark	2	0	0	0	0	0	0	29
	Cole	2	5	1	0	0	1	0	111
	Franklin	6	15	0	0	0	0	1	126
	Gasconade	1	0	0	0	0	0	0	12
	Howard	1	0	0	0	0	0	0	5
	Knox	1	1	0	0	0	0	0	6
	Lewis	1	4	0	0	0	0	0	27
	Lincoln	8	3	0	0	0	2	1	76
	Macon	8	1	0	0	0	0	0	33
	Marion	4	1	0	0	0	0	0	29
	Monroe	3	0	0	0	0	0	0	8
	Montgomery	3	6	1	0	0	0	1	32
	Osage	0	0	0	0	0	0	0	5
	Pike	6	0	0	0	0	1	0	38
	Ralls	0	2	0	0	0	0	0	9
	Randolph	11	0	0	0	0	0	0	75
	Schuyler	0	0	0	0	0	0	1	5
	Scotland	0	0	0	0	0	0	0	11
	Shelby	0	1	0	0	0	0	0	13
	Warren	22	3	2	0	0	1	1	59
		* Region Total *	125	76	5	0	0	6	9
Southeast	Bollinger	3	6	0	0	0	0	0	17
	Butler	7	3	0	0	0	0	1	69
	Cape Girardeau	8	18	0	0	1	0	0	108
	Carter	2	0	0	0	0	0	0	4
	Crawford	11	4	0	0	0	0	0	67
	Dent	3	1	1	0	1	0	0	28
	Dunklin	21	24	0	0	0	0	1	88
	Howell	5	0	0	0	1	1	2	85

Table 20.
Children in Children's Division Custody on the Last Day of July 2009
by Case Manager County and Placement Type.

		RHO	RHU	RUN	SCH	TLA	TLG	TLS	TOTAL
	Iron	1	2	0	0	0	0	0	14
	Madison	4	0	0	0	0	0	0	27
	Maries	1	0	0	0	0	0	0	6
	Mississippi	0	4	0	0	0	0	0	7
	New Madrid	9	7	0	0	0	0	0	50
	Oregon	0	0	1	0	0	0	0	20
	Pemiscot	5	1	0	0	0	0	0	36
	Perry	2	4	0	0	0	0	0	18
	Phelps	18	8	0	0	0	1	1	104
	Pulaski	10	2	0	0	0	1	0	49
	Reynolds	1	1	0	0	0	1	0	11
	Ripley	3	4	0	0	0	0	0	20
	Scott	1	4	0	0	0	0	0	38
	Shannon	1	0	0	0	0	1	0	5
	St Francois	2	3	1	0	0	0	0	60
	Ste Genevieve	2	0	0	0	0	0	0	11
	Stoddard	12	26	0	0	0	0	0	119
	Texas	7	5	0	0	0	0	0	57
	Washington	22	2	0	0	0	0	0	107
	Wayne	1	2	0	0	1	0	0	51
	* Region Total *	162	131	3	0	4	5	5	1,276
Southwest	Barry	20	3	0	0	2	3	1	101
	Barton	3	0	1	0	0	0	0	15
	Bates	3	1	0	0	0	0	0	25
	Benton	0	0	0	0	0	0	0	12
	Camden	7	4	0	0	0	0	0	51
	Cedar	0	0	0	0	0	1	0	8
	Christian	32	11	1	1	0	4	2	121
	Dade	1	0	0	0	0	0	0	6
	Dallas	5	0	0	0	1	0	0	20
	Douglas	3	2	0	0	0	0	0	11
	Greene	117	21	6	0	1	8	8	739
	Henry	5	4	0	0	0	0	0	37
	Hickory	4	0	0	0	0	0	0	16
	Jasper	81	29	1	0	0	6	4	385
	Laclede	21	6	0	0	0	1	0	116
	Lawrence	20	5	0	0	0	2	2	94
	Mcdonald	15	0	1	0	0	1	0	99
	Miller	16	6	0	0	0	1	0	78
	Moniteau	2	0	0	0	0	1	0	22
	Morgan	3	0	0	0	0	0	0	33
	Newton	25	12	1	0	0	0	1	173
	Ozark	0	0	1	0	0	0	0	7
	Polk	3	0	0	0	0	1	1	35
	St Clair	0	2	0	0	0	1	0	16
	Stone	11	0	0	0	0	1	2	62
	Taney	20	17	0	0	0	2	1	173
	Vernon	5	0	0	0	0	0	0	28
	Webster	19	2	1	0	0	0	0	49
	Wright	5	6	0	0	0	0	0	34
	* Region Total *	446	131	13	1	4	33	22	2,566
Kansas City	Clay	14	9	2	0	0	2	0	95
	Jackson	72	174	29	0	4	14	20	1,174
	Platte	15	0	0	0	0	1	1	29
	* Region Total *	101	183	31	0	4	17	21	1,298
St. Louis	Jefferson	72	83	3	0	0	0	1	378
	St Charles	32	16	5	0	0	2	0	177
	St Louis City	141	62	40	0	1	20	35	990
	St Louis County	117	50	15	0	1	12	13	828
	* Region Total *	362	211	63	0	2	34	49	2,373
Other	Icama	2	0	0	0	0	0	0	16
	* Region Total *	2	0	0	0	0	0	0	16
State Total		1,294	766	120	1	15	99	110	9,228

Table 21.
Children Exiting Children's Division Custody During July 2009
by Case Manager County and Placement Category at Time of Exit.

		Adoptive Home	Foster Home	Relative Home	Group Home/ Residential Care	Other	Total Exits
Northwest	Andrew	0	1	0	0	0	1
	Atchison	0	0	0	0	0	0
	Buchanan	0	0	0	1	1	2
	Caldwell	0	0	0	0	0	0
	Carroll	0	0	0	0	0	0
	Cass	0	0	1	0	0	1
	Chariton	0	1	0	0	0	1
	Clinton	0	0	0	0	0	0
	Cooper	0	0	0	0	0	0
	Daviess	0	0	0	0	0	0
	De Kalb	0	0	0	0	0	0
	Gentry	0	0	0	0	0	0
	Grundy	0	1	1	0	0	2
	Harrison	0	0	0	0	0	0
	Holt	0	0	0	0	0	0
	Johnson	0	0	1	0	1	2
	Lafayette	0	0	0	0	0	0
	Linn	0	0	0	0	0	0
	Livingston	0	0	1	1	0	2
	Mercer	0	0	0	0	0	0
	Nodaway	0	1	2	0	0	3
Pettis	0	4	2	0	0	6	
Putnam	0	0	0	0	0	0	
Ray	0	0	0	0	0	0	
Saline	0	1	0	0	0	1	
Sullivan	0	0	0	0	0	0	
Worth	0	0	0	0	0	0	
	* Region Total *	0	9	8	2	2	21
Northeast	Adair	0	0	2	0	1	3
	Audrain	0	0	0	0	0	0
	Boone	2	0	1	0	0	3
	Callaway	0	0	3	0	0	3
	Clark	0	0	0	1	1	2
	Cole	0	2	0	1	0	3
	Franklin	0	3	1	0	0	4
	Gasconade	0	0	0	0	0	0
	Howard	0	1	0	0	1	2
	Knox	0	0	0	0	0	0
	Lewis	0	0	0	0	0	0
	Lincoln	0	1	0	0	0	1
	Macon	0	0	1	0	0	1
	Marion	0	0	0	0	0	0
	Monroe	0	0	5	0	0	5
	Montgomery	0	0	0	0	0	0
	Osage	0	0	0	0	0	0
	Pike	0	1	0	0	0	1
	Ralls	0	0	0	0	0	0
	Randolph	0	1	0	0	0	1
	Schuyler	0	1	0	0	0	1
Scotland	0	0	0	0	0	0	
Shelby	0	0	0	0	0	0	
Warren	0	0	0	0	0	0	
	* Region Total *	2	10	13	2	3	30
Southeast	Bollinger	0	0	0	0	0	0
	Butler	0	1	0	0	1	2
	Cape Girardeau	0	0	3	0	1	4
	Carter	0	0	0	0	0	0
	Crawford	0	0	3	0	0	3
	Dent	0	0	0	0	0	0
	Dunklin	0	0	1	0	1	2
	Howell	0	0	0	0	0	0

Table 21.
Children Exiting Children's Division Custody During July 2009
by Case Manager County and Placement Category at Time of Exit.

		Adoptive Home	Foster Home	Relative Home	Group Home/ Residential Care	Other	Total Exits
Southeast	Iron	0	0	3	0	0	3
	Madison	0	0	0	0	2	2
	Maries	0	1	0	0	0	1
	Mississippi	0	1	0	0	0	1
	New Madrid	0	0	0	0	0	0
	Oregon	0	0	0	0	0	0
	Pemiscot	0	0	3	0	0	3
	Perry	0	3	0	0	0	3
	Phelps	0	3	4	0	1	8
	Pulaski	1	4	1	0	0	6
	Reynolds	0	0	0	0	0	0
	Ripley	0	1	0	0	0	1
	Scott	0	2	1	0	0	3
	Shannon	0	0	0	0	0	0
	St Francois	0	2	0	0	0	2
	Ste Genevieve	0	0	0	0	0	0
	Stoddard	0	1	2	2	1	6
	Texas	0	1	0	0	0	1
	Washington	0	1	0	1	0	2
Wayne	0	0	1	0	0	1	
	* Region Total *	1	21	22	3	7	54
Southwest	Barry	0	1	1	0	0	2
	Barton	0	3	0	0	0	3
	Bates	0	0	0	0	0	0
	Benton	0	1	0	0	0	1
	Camden	0	1	0	0	0	1
	Cedar	0	0	0	0	0	0
	Christian	0	1	0	0	2	3
	Dade	0	0	0	0	0	0
	Dallas	0	0	0	1	0	1
	Douglas	0	1	0	0	0	1
	Greene	7	2	0	1	2	12
	Henry	0	2	0	0	1	3
	Hickory	0	0	0	0	0	0
	Jasper	0	7	6	0	0	13
	Laclede	0	1	3	0	0	4
	Lawrence	0	0	1	0	1	2
	Mcdonald	0	3	0	0	1	4
	Miller	0	1	0	0	0	1
	Moniteau	0	0	0	0	0	0
	Morgan	0	0	0	0	1	1
	Newton	0	4	0	0	0	4
	Ozark	0	0	0	0	0	0
	Polk	0	0	0	0	0	0
	St Clair	0	0	0	0	0	0
	Stone	0	0	0	0	0	0
	Taney	0	3	2	1	0	6
	Vernon	0	0	0	0	0	0
	Webster	0	0	3	0	0	3
Wright	0	0	0	0	0	0	
	* Region Total *	7	31	16	3	8	65
Kansas City	Clay	0	0	4	1	1	6
	Jackson	1	13	12	7	4	37
	Platte	0	0	0	0	0	0
		* Region Total *	1	13	16	8	5
St. Louis	Jefferson	0	12	9	0	0	21
	St Charles	0	3	3	0	0	6
	St Louis City	0	7	5	3	15	30
	St Louis County	0	16	11	2	3	32
		* Region Total *	0	38	28	5	18
State Total		11	122	103	23	43	302

**Table 22.
Children Closed from Alternative Care During July 2009
by Case Manager County and Reason for Case Closing.**

		Returned Home	Other Agency	Legal Guardianship	Achieved Independence	Other	Total Closings	
Northwest	Andrew	0	0	0	0	1	1	
	Atchison	0	0	0	0	0	0	
	Buchanan	2	0	0	1	1	4	
	Caldwell	0	0	0	0	0	0	
	Carroll	0	0	0	0	0	0	
	Cass	2	0	0	0	1	3	
	Chariton	1	0	0	0	0	1	
	Clinton	0	0	0	0	1	1	
	Cooper	0	0	0	0	0	0	
	Daviess	0	0	0	0	0	0	
	De Kalb	0	0	0	0	0	0	
	Gentry	0	0	0	0	0	0	
	Grundy	1	0	0	0	0	1	
	Harrison	0	0	0	0	0	0	
	Holt	0	0	0	0	0	0	
	Johnson	1	0	0	1	0	2	
	Lafayette	0	0	0	0	0	0	
	Linn	0	0	0	0	0	0	
	Livingston	2	0	0	0	0	2	
	Mercer	0	0	0	0	0	0	
	Nodaway	3	0	0	0	0	3	
	Pettis	1	0	0	0	0	1	
	Putnam	0	0	0	0	0	0	
	Ray	0	0	0	0	0	0	
	Saline	0	0	0	0	0	0	
	Sullivan	0	0	0	0	0	0	
Worth	0	0	0	0	0	0		
* Region Total *		13	0	0	2	4	19	
Northeast	Adair	0	0	0	0	1	1	
	Audrain	0	0	0	0	0	0	
	Boone	1	0	0	0	0	1	
	Callaway	0	0	0	0	0	0	
	Clark	0	1	0	0	0	1	
	Cole	3	0	0	1	0	4	
	Franklin	4	0	0	0	1	5	
	Gasconade	0	0	0	0	0	0	
	Howard	0	0	0	0	1	1	
	Knox	0	0	0	0	0	0	
	Lewis	0	0	0	0	0	0	
	Lincoln	0	0	0	0	0	0	
	Macon	1	0	0	0	0	1	
	Marion	0	0	0	0	0	0	
	Monroe	1	0	0	0	0	1	
	Montgomery	0	0	0	0	0	0	
	Osage	0	0	0	0	0	0	
	Pike	1	0	0	0	0	1	
	Ralls	0	0	0	0	0	0	
	Randolph	1	0	0	0	0	1	
	Schuyler	1	0	0	0	0	1	
	Scotland	0	0	0	0	0	0	
	Shelby	0	0	0	0	0	0	
	Warren	0	0	0	0	0	0	
	* Region Total *		13	1	0	1	3	18
	Southeast	Bollinger	0	0	0	0	0	0
Butler		2	0	0	0	0	2	
Cape Girardeau		3	0	0	0	2	5	
Carter		0	0	0	0	0	0	
Crawford		1	0	0	0	0	1	
Dent		0	0	0	0	0	0	
Dunklin		2	0	0	0	0	2	
Howell		0	0	0	0	0	0	
Iron		0	0	0	3	0	3	

**Table 22.
Children Closed from Alternative Care During July 2009
by Case Manager County and Reason for Case Closing.**

		Returned Home	Other Agency	Legal Guardianship	Achieved Independence	Other	Total Closings
Southeast	Madison	1	0	0	0	1	2
	Maries	0	0	0	0	1	1
	Mississippi	1	0	0	0	0	1
	New Madrid	0	0	0	0	1	1
	Oregon	0	0	0	0	0	0
	Pemiscot	0	0	0	0	0	0
	Perry	3	0	0	0	0	3
	Phelps	4	0	0	1	3	8
	Pulaski	3	0	0	0	0	3
	Reynolds	0	0	0	0	0	0
	Ripley	0	0	0	0	1	1
	Scott	2	0	0	0	1	3
	Shannon	0	0	0	0	0	0
	St Francois	2	0	0	0	0	2
	Ste Genevieve	0	0	0	0	0	0
	Stoddard	1	2	0	0	1	4
	Texas	1	0	0	0	3	4
	Washington	1	0	0	1	0	2
	Wayne	0	0	0	0	1	1
	* Region Total *		27	2	0	5	15
Southwest	Barry	1	0	0	1	0	2
	Barton	3	0	0	0	0	3
	Bates	0	0	0	0	0	0
	Benton	0	0	0	1	0	1
	Camden	0	0	0	1	0	1
	Cedar	0	0	0	0	0	0
	Christian	2	0	0	1	0	3
	Dade	0	0	0	0	0	0
	Dallas	1	0	0	0	0	1
	Douglas	0	0	0	0	0	0
	Greene	0	0	1	0	6	7
	Henry	3	0	0	0	1	4
	Hickory	0	0	0	0	0	0
	Jasper	1	0	0	0	4	5
	Laclede	3	0	0	0	2	5
	Lawrence	2	0	0	0	0	2
	Mcdonald	3	0	0	0	1	4
	Miller	1	0	0	0	0	1
	Moniteau	0	0	0	0	0	0
	Morgan	1	0	0	0	0	1
	Newton	2	0	0	0	5	7
	Ozark	0	0	0	0	0	0
	Polk	0	0	0	0	0	0
	St Clair	0	0	0	0	0	0
	Stone	0	0	0	0	0	0
	Taney	3	0	0	0	0	3
	Vernon	0	0	0	0	0	0
	Webster	3	0	0	1	0	4
	Wright	0	0	0	0	0	0
	* Region Total *		29	0	1	5	19
Kansas City	Clay	2	0	0	2	3	7
	Jackson	17	0	0	3	13	33
	Platte	0	0	0	0	0	0
	* Region Total *	19	0	0	5	16	40
St. Louis	Jefferson	18	0	0	0	6	24
	St Charles	3	0	0	0	9	12
	St Louis City	16	1	0	10	18	45
	St Louis County	19	0	1	0	14	34
	* Region Total *	56	1	1	10	47	115
Other	Icama	0	0	0	1	5	6
	* Region Total *	0	0	0	1	5	6
State Total		157	4	2	29	109	301

**Table 23.
Children in Alternative Care on the Last Day of July 2009
With a Goal of Adoption or in Adoptive Custody.**

		In Legal Status 1 TPR Incomplete	In Legal Status 1 TPR Complete	Temporary Adoptive Custody	Adoptions Finalized During Month	Total Children
Northwest	Andrew	0	1	0	0	1
	Atchison	1	0	0	0	1
	Buchanan	10	8	0	0	18
	Caldwell	7	0	0	0	7
	Carroll	0	0	0	0	0
	Cass	8	0	0	0	8
	Chariton	0	0	0	0	0
	Clinton	4	3	0	0	7
	Cooper	1	2	0	0	3
	Daviess	3	0	0	0	3
	De Kalb	2	0	0	0	2
	Gentry	0	1	0	0	1
	Grundy	6	1	0	1	8
	Harrison	0	4	0	0	4
	Holt	1	0	0	0	1
	Johnson	7	9	0	0	16
	Lafayette	3	0	0	0	3
	Linn	11	0	0	0	11
	Livingston	3	1	1	0	5
	Mercer	0	0	0	0	0
	Nodaway	1	2	0	0	3
	Pettis	16	1	0	3	20
	Putnam	0	0	0	0	0
	Ray	1	0	0	0	1
	Saline	9	1	0	1	11
	Sullivan	2	0	0	0	2
Worth	0	0	0	0	0	
	* Region Total *	96	34	1	5	136
Northeast	Adair	9	2	0	0	11
	Audrain	2	5	0	0	7
	Boone	17	27	1	3	48
	Callaway	14	9	0	0	23
	Clark	0	0	0	0	0
	Cole	23	6	0	0	29
	Franklin	16	8	0	0	24
	Gasconade	0	1	0	0	1
	Howard	0	2	0	0	2
	Knox	0	0	0	0	0
	Lewis	1	2	0	0	3
	Lincoln	4	9	0	0	13
	Macon	3	1	0	0	4
	Marion	5	2	0	0	7
	Monroe	3	0	0	1	4
	Montgomery	2	4	0	0	6
	Osage	0	2	0	0	2
	Pike	8	1	0	0	9
	Ralls	0	1	0	0	1
	Randolph	12	5	0	0	17
	Schuyler	1	1	0	0	2
	Scotland	4	0	0	0	4
	Shelby	0	0	0	0	0
Warren	3	5	0	0	8	
	* Region Total *	127	93	1	4	225
Southeast	Bollinger	0	0	0	0	0
	Butler	9	8	0	0	17
	Cape Girardeau	14	6	1	0	21
	Carter	4	0	0	0	4
	Crawford	18	1	0	0	19
	Dent	5	2	0	0	7
	Dunklin	4	7	0	0	11
	Howell	5	2	0	0	7
	Iron	0	0	0	0	0

**Table 23.
Children in Alternative Care on the Last Day of July 2009
With a Goal of Adoption or in Adoptive Custody.**

		In Legal Status 1 TPR Incomplete	In Legal Status 1 TPR Complete	Temporary Adoptive Custody	Adoptions Finalized During Month	Total Children
Southeast	Madison	1	0	0	0	1
	Maries	1	0	0	0	1
	Mississippi	0	3	0	0	3
	New Madrid	7	1	1	0	9
	Oregon	2	0	0	0	2
	Pemiscot	1	1	0	0	2
	Perry	0	1	0	0	1
	Phelps	18	13	0	0	31
	Pulaski	2	4	0	3	9
	Reynolds	0	3	0	0	3
	Ripley	5	3	1	0	9
	Scott	2	4	0	0	6
	Shannon	0	2	0	0	2
	St Francois	3	6	0	0	9
	Ste Genevieve	0	0	0	0	0
	Stoddard	12	1	0	0	13
	Texas	1	3	0	0	4
	Washington	7	14	0	0	21
	Wayne	16	6	0	0	22
	* Region Total *	137	91	3	3	234
Southwest	Barry	24	3	1	0	28
	Barton	0	2	0	0	2
	Bates	7	1	0	0	8
	Benton	3	0	0	0	3
	Camden	6	0	0	0	6
	Cedar	0	1	0	0	1
	Christian	8	8	0	0	16
	Dade	3	0	0	0	3
	Dallas	0	2	0	0	2
	Douglas	0	0	0	0	0
	Greene	126	94	0	12	232
	Henry	9	2	0	0	11
	Hickory	2	0	0	0	2
	Jasper	80	9	5	5	99
	Laclede	19	1	0	1	21
	Lawrence	22	9	0	0	31
	Mcdonald	30	0	0	0	30
	Miller	15	0	0	0	15
	Moniteau	9	0	0	0	9
	Morgan	4	1	0	0	5
	Newton	12	7	3	0	22
	Ozark	0	0	0	0	0
	Polk	3	0	0	0	3
	St Clair	1	0	0	0	1
	Stone	9	0	0	0	9
	Taney	34	9	0	3	46
	Vernon	5	3	0	0	8
Webster	13	5	1	0	19	
Wright	4	0	2	0	6	
	* Region Total *	448	157	12	21	638
Kansas City	Clay	9	14	2	3	28
	Jackson	263	50	14	11	338
	Platte	8	1	0	0	9
		* Region Total *	280	65	16	14
St. Louis	Jefferson	38	26	1	0	65
	St Charles	19	12	3	1	35
	St Louis City	115	124	1	0	240
	St Louis County	101	72	16	3	192
		* Region Total *	273	234	21	4
Other	Icama	0	1	18	0	19
		* Region Total *	0	1	18	0
State Total		1,361	675	72	51	2,159

Table 24.
Licensed Children's Division Foster Homes on the Last Day of July 2009
by Vendor Type and County.

		Career Foster Home	Foster Adoptive Home	Foster Group Home	Foster Home	Newly Licensed Vendors	Vendors in Use	Current Number of Licensed Vendors	Licensed Vendors 12 Months Ago	Percentage Change
Northwest	Andrew	2	0	0	3	0	2	3	4	-25.00
	Atchison	0	0	0	4	0	2	4	5	-20.00
	Buchanan	4	0	0	15	0	9	15	22	-31.82
	Caldwell	0	1	0	6	0	5	6	6	0.00
	Carroll	0	0	0	2	0	0	2	4	-50.00
	Cass	2	0	1	22	0	17	21	25	-16.00
	Chariton	1	0	0	3	0	2	3	4	-25.00
	Clinton	0	1	0	4	1	2	5	4	25.00
	Cooper	0	0	0	9	0	2	9	5	80.00
	Daviess	1	0	0	2	0	2	2	3	-33.33
	De Kalb	0	0	0	1	0	1	1	2	-50.00
	Gentry	0	0	0	4	0	2	4	3	33.33
	Grundy	0	0	0	9	0	6	9	8	12.50
	Harrison	0	0	0	3	0	0	3	4	-25.00
	Holt	0	0	0	2	0	1	2	2	0.00
	Johnson	1	0	0	18	0	12	19	19	0.00
	Lafayette	1	0	0	10	2	5	10	10	0.00
	Linn	0	0	1	9	0	9	9	13	-30.77
	Livingston	0	0	0	4	0	2	4	2	100.00
	Mercer	0	0	0	1	0	1	1	1	0.00
	Nodaway	1	0	0	5	0	2	5	5	0.00
	Pettis	2	0	0	31	1	22	31	23	34.78
	Putnam	0	0	0	1	0	0	1	1	0.00
Ray	0	0	0	11	0	4	11	7	57.14	
Saline	1	0	0	8	0	6	8	11	-27.27	
Sullivan	0	0	0	1	0	1	1	3	-66.67	
Worth	1	0	0	2	0	1	2	2	0.00	
	* Region Total *	17	2	2	190	4	118	191	198	-3.54
Northeast	Adair	2	0	0	19	1	12	19	16	18.75
	Audrain	3	0	0	11	0	7	11	13	-15.38
	Boone	21	0	1	56	1	43	56	69	-18.84
	Callaway	0	0	1	10	0	8	10	12	-16.67
	Clark	0	0	0	4	0	3	4	4	0.00
	Cole	5	0	0	39	0	25	40	40	0.00
	Franklin	2	0	2	55	0	39	55	52	5.77
	Gasconade	0	0	0	6	0	4	6	7	-14.29
	Howard	0	0	0	3	0	1	3	5	-40.00
	Knox	2	0	0	3	0	3	3	3	0.00
	Lewis	1	0	0	3	2	2	3	5	-40.00
	Lincoln	0	0	3	27	0	16	27	31	-12.90
	Macon	0	0	0	5	0	2	5	9	-44.44
	Marion	3	0	0	18	0	10	18	26	-30.77
	Monroe	0	0	1	3	0	2	4	7	-42.86
	Montgomery	1	0	0	4	0	2	4	5	-20.00
	Osage	0	0	0	4	0	3	4	4	0.00
	Pike	0	0	1	9	0	7	9	11	-18.18
	Ralls	0	0	0	5	0	1	5	6	-16.67
	Randolph	3	0	0	16	0	12	16	15	6.67
	Schuyler	0	0	0	4	0	4	4	4	0.00
	Scotland	0	0	0	4	0	2	4	5	-20.00
	Shelby	0	0	0	2	0	2	2	4	-50.00
Warren	0	0	0	17	0	10	17	22	-22.73	
	* Region Total *	43	0	9	327	4	220	329	375	-12.27
Southeast	Bollinger	0	0	0	14	0	10	14	12	16.67
	Butler	1	0	2	16	0	14	18	17	5.88
	Cape Girardeau	4	0	0	26	0	17	26	28	-7.14
	Carter	1	0	0	3	0	2	3	4	-25.00
	Crawford	0	0	0	9	0	6	9	8	12.50
	Dent	0	0	1	8	0	4	9	12	-25.00
	Dunklin	1	0	0	19	0	14	19	25	-24.00
Howell	0	0	0	15	0	9	15	17	-11.76	

Table 24.
Licensed Children's Division Foster Homes on the Last Day of July 2009
by Vendor Type and County.

		Career Foster Home	Foster Adoptive Home	Foster Group Home	Foster Home	Newly Licensed Vendors	Vendors in Use	Current Number of Licensed Vendors	Licensed Vendors 12 Months Ago	Percentage Change
	Iron	0	0	0	7	1	5	7	6	16.67
	Madison	0	0	0	5	0	4	5	5	0.00
	Maries	0	0	0	2	0	2	2	2	0.00
	Mississippi	0	0	0	2	0	1	2	1	100.00
	New Madrid	1	0	0	25	0	16	24	14	71.43
	Oregon	0	0	0	11	0	7	11	15	-26.67
	Pemiscot	1	0	0	3	0	0	4	15	-73.33
	Perry	0	0	0	6	0	5	6	7	-14.29
	Phelps	0	0	1	36	0	26	37	39	-5.13
	Pulaski	1	0	0	27	0	20	27	27	0.00
	Reynolds	0	0	0	6	0	6	6	8	-25.00
	Ripley	0	0	0	15	1	9	15	15	0.00
	Scott	3	0	0	27	0	20	27	31	-12.90
	Shannon	0	0	0	1	0	1	1	3	-66.67
	St Francois	1	0	0	33	2	25	32	39	-17.95
	Ste Genevieve	0	0	1	5	0	4	6	9	-33.33
	Stoddard	1	0	0	22	0	14	22	21	4.76
	Texas	0	0	1	19	3	13	20	20	0.00
	Washington	1	0	0	16	1	14	17	16	6.25
	Wayne	2	0	0	13	0	11	13	18	-27.78
	* Region Total *	18	0	6	391	8	279	397	434	-8.53
Southwest	Barry	0	0	0	18	0	12	18	20	-10.00
	Barton	0	0	0	13	0	4	13	12	8.33
	Bates	1	0	0	12	0	9	12	10	20.00
	Benton	0	0	0	5	0	5	5	4	25.00
	Camden	4	0	1	20	0	11	21	15	40.00
	Cedar	0	0	0	7	1	5	7	6	16.67
	Christian	4	0	0	55	0	36	56	57	-1.75
	Dade	0	0	0	5	0	3	5	7	-28.57
	Dallas	0	0	0	6	0	5	6	4	50.00
	Douglas	1	0	0	8	0	5	8	7	14.29
	Greene	11	0	0	106	3	71	109	138	-21.01
	Henry	2	0	0	19	0	9	19	15	26.67
	Hickory	0	0	0	7	0	6	7	5	40.00
	Jasper	11	0	0	85	6	60	85	85	0.00
	Laclede	3	0	1	41	1	24	42	35	20.00
	Lawrence	1	0	1	19	0	10	19	26	-26.92
	Mcdonald	1	0	2	18	0	16	20	17	17.65
	Miller	1	0	0	10	0	9	10	12	-16.67
	Moniteau	1	0	0	6	0	5	6	7	-14.29
	Morgan	1	0	0	11	0	9	11	9	22.22
	Newton	7	0	1	46	0	32	47	50	-6.00
	Ozark	0	0	0	3	0	2	3	2	50.00
	Polk	2	0	0	15	0	8	15	15	0.00
	St Clair	0	0	0	7	0	3	7	6	16.67
	Stone	2	0	1	24	0	19	24	24	0.00
	Taney	2	0	1	14	1	12	16	18	-11.11
	Vernon	0	0	0	5	0	1	5	10	-50.00
	Webster	1	0	0	17	0	10	17	20	-15.00
	Wright	1	0	0	9	0	4	9	7	28.57
	* Region Total *	57	0	8	611	12	405	622	643	-3.27
Kansas City	Clay	2	0	0	35	0	17	35	37	-5.41
	Jackson	30	0	4	236	5	159	239	263	-9.13
	Platte	3	0	0	17	0	12	17	23	-26.09
	* Region Total *	35	0	4	288	5	188	291	323	-9.91
St. Louis	Jefferson	7	0	1	53	0	43	54	62	-12.90
	St Charles	9	0	0	35	2	22	36	44	-18.18
	St Louis City	26	0	0	159	0	110	160	197	-18.78
	St Louis County	24	1	1	141	4	103	142	159	-10.69
	* Region Total *	66	1	2	388	6	278	392	462	-15.15
State Total		236	3	31	2,195	39	1,488	2,222	2,435	-8.75

**Table 25.
Children in Alternative Care on the Last Day of July 2009
by Case Manager County and Legal Status.**

		LS 1	LS 2	LS 3	LS 4	LS 5	LS 6	LS 7	LS 8	LS 9	LS V	Total Children
Northwest	Andrew	1	0	0	0	0	0	0	0	0	0	1
	Atchison	2	0	0	0	1	0	0	0	0	0	3
	Buchanan	51	0	0	1	141	0	0	0	46	1	240
	Caldwell	14	0	0	0	1	0	0	0	0	0	15
	Carroll	1	0	0	0	2	0	0	0	0	0	3
	Cass	102	0	0	3	211	0	0	0	26	3	345
	Chariton	11	0	0	0	3	0	0	0	1	0	15
	Clinton	17	0	0	3	116	0	0	0	19	0	155
	Cooper	27	0	0	0	3	0	0	0	0	0	30
	Daviess	7	0	0	0	0	0	0	0	0	0	7
	De Kalb	7	0	0	1	2	0	0	0	0	0	10
	Gentry	7	0	0	0	3	0	0	0	0	0	10
	Grundy	26	0	0	0	5	0	0	0	1	1	33
	Harrison	11	0	0	1	0	0	0	0	0	1	13
	Holt	10	0	0	0	1	0	0	0	0	0	11
	Johnson	74	0	0	3	105	0	0	0	6	1	189
	Lafayette	24	0	0	2	5	0	0	0	0	1	32
	Linn	33	0	0	0	37	0	1	0	16	0	87
	Livingston	28	1	0	2	1	0	0	0	1	0	33
	Mercer	2	0	0	0	0	0	0	0	0	0	2
	Nodaway	20	0	0	0	56	0	0	0	3	0	79
	Pettis	66	0	0	0	114	0	0	0	23	0	203
	Putnam	7	0	0	1	26	0	0	0	17	0	51
Ray	3	0	0	4	44	0	0	0	9	0	60	
Saline	51	0	0	0	143	0	0	0	11	0	205	
Sullivan	13	0	0	0	0	0	0	0	1	0	14	
Worth	0	0	0	0	0	0	0	0	0	0	0	
	* Region Total *	615	1	0	21	1,020	0	1	0	180	8	1,846
Northeast	Adair	69	0	0	0	38	0	0	0	22	0	129
	Audrain	34	0	0	0	48	0	0	0	8	0	90
	Boone	179	1	1	6	273	0	1	0	59	0	520
	Callaway	93	0	0	2	71	0	1	0	29	1	197
	Clark	29	0	0	1	3	0	0	0	4	0	37
	Cole	111	0	0	7	155	0	0	0	60	0	333
	Franklin	126	0	0	1	184	0	1	0	65	3	380
	Gasconade	12	0	0	0	16	0	0	0	6	0	34
	Howard	5	0	0	1	21	0	0	0	4	1	32
	Knox	6	0	0	0	9	0	0	0	5	0	20
	Lewis	27	0	0	0	9	0	0	0	4	0	40
	Lincoln	76	0	0	1	123	0	0	0	19	1	220
	Macon	33	0	0	0	35	0	1	0	39	0	108
	Marion	29	0	0	0	52	0	1	0	14	1	97
	Monroe	8	0	0	0	30	0	0	0	15	1	54
	Montgomery	32	0	0	0	47	0	0	0	9	0	88
	Osage	5	0	0	0	5	0	0	0	1	1	12
	Pike	38	0	0	0	22	0	0	0	2	0	62
	Ralls	9	0	0	0	11	0	0	0	4	0	24
	Randolph	75	0	0	2	77	0	0	0	15	0	169
	Schuyler	5	0	0	0	15	0	0	0	7	0	27
	Scotland	11	0	0	0	1	0	0	0	2	0	14
	Shelby	13	0	0	0	20	0	0	0	12	0	45
Warren	59	0	0	1	50	0	2	0	17	0	129	
	* Region Total *	1,084	1	1	22	1,315	0	7	0	422	9	2,861
Southeast	Bollinger	17	0	0	1	7	0	0	0	0	0	25
	Butler	69	0	0	3	86	0	2	0	21	0	181
	Cape Girardeau	108	1	0	5	160	0	0	0	57	0	331
	Carter	4	0	0	1	0	0	0	0	0	0	5
	Crawford	67	0	2	0	12	0	0	0	0	0	81
	Dent	28	0	0	2	185	0	0	0	69	1	285
	Dunklin	88	0	0	1	5	0	0	0	28	0	122
	Howell	85	0	0	0	2	0	0	0	0	0	87
Iron	14	0	0	2	0	0	0	0	1	0	17	

**Table 25.
Children in Alternative Care on the Last Day of July 2009
by Case Manager County and Legal Status.**

		LS 1	LS 2	LS 3	LS 4	LS 5	LS 6	LS 7	LS 8	LS 9	LS V	Total Children
Southeast	Madison	27	0	0	0	2	0	0	0	0	0	29
	Maries	6	0	0	0	0	0	0	0	0	0	6
	Mississippi	7	0	0	0	8	0	0	0	5	0	20
	New Madrid	50	1	0	0	37	0	0	0	11	0	99
	Oregon	20	0	0	5	82	0	0	0	15	0	122
	Pemiscot	36	0	0	0	38	0	0	0	35	0	109
	Perry	18	0	0	0	3	0	0	0	0	0	21
	Phelps	104	0	0	3	126	0	0	1	36	4	274
	Pulaski	49	0	0	7	132	0	0	0	30	0	218
	Reynolds	11	0	0	0	0	0	0	0	0	0	11
	Ripley	20	1	0	4	54	0	0	0	8	1	88
	Scott	38	0	0	0	125	0	0	0	36	0	199
	Shannon	5	0	0	1	0	0	0	0	2	0	8
	St Francois	60	0	1	0	238	0	1	0	47	1	348
	Ste Genevieve	11	0	0	5	1	0	0	0	0	0	17
	Stoddard	119	0	0	5	153	0	0	0	140	0	417
	Texas	57	0	0	0	62	0	0	0	17	0	136
	Washington	107	0	0	0	5	0	0	0	3	0	115
Wayne	51	0	0	0	4	0	2	0	0	0	57	
	* Region Total *	1,276	3	3	45	1,527	0	5	1	561	7	3,428
Southwest	Barry	101	1	0	2	109	0	1	0	32	0	246
	Barton	15	0	0	0	44	0	0	0	11	0	70
	Bates	25	0	0	0	15	0	0	0	2	0	42
	Benton	12	0	0	1	0	0	0	0	0	0	13
	Camden	51	0	0	0	7	0	0	0	1	0	59
	Cedar	8	0	0	0	32	0	0	0	4	1	45
	Christian	121	0	0	2	183	0	1	0	27	0	334
	Dade	6	0	0	0	29	0	0	0	2	0	37
	Dallas	20	0	0	4	0	0	0	0	0	0	24
	Douglas	11	0	0	0	13	0	0	0	9	0	33
	Greene	739	0	0	13	674	1	4	0	123	1	1,555
	Henry	37	0	3	0	11	0	0	0	8	0	59
	Hickory	16	0	0	0	1	0	0	0	0	0	17
	Jasper	385	5	0	2	581	0	1	0	58	1	1,033
	Laclede	116	0	0	4	123	0	2	0	27	1	273
	Lawrence	94	0	0	3	170	0	0	0	29	2	298
	Mcdonald	99	0	0	1	3	0	0	0	0	1	104
	Miller	78	0	0	0	32	0	0	0	8	1	119
	Moniteau	22	0	0	0	15	0	0	0	2	0	39
	Morgan	33	0	0	1	18	0	1	0	9	0	62
	Newton	173	3	0	6	274	0	1	0	64	2	523
	Ozark	7	0	0	0	13	0	0	0	4	0	24
	Polk	35	0	0	1	10	0	0	0	0	0	46
	St Clair	16	0	0	0	64	0	0	0	2	0	82
	Stone	62	0	0	5	68	0	0	0	7	0	142
	Taney	173	0	0	10	80	0	0	0	35	0	298
	Vernon	28	0	0	1	31	0	0	0	3	1	64
Webster	49	1	0	6	232	0	0	0	44	0	332	
Wright	34	2	0	0	39	0	1	0	29	0	105	
	* Region Total *	2,566	12	3	62	2,871	1	12	0	540	11	6,078
Kansas City	Clay	95	2	1	4	396	0	0	0	46	2	546
	Jackson	1,174	14	259	28	2,211	0	21	0	383	20	4,110
	Platte	29	0	0	0	1	0	0	0	11	0	41
		* Region Total *	1,298	16	260	32	2,608	0	21	0	440	22
St. Louis	Jefferson	378	1	0	6	446	0	1	0	214	2	1,048
	St Charles	177	3	5	5	344	0	2	0	79	5	620
	St Louis City	990	1	4	10	1,936	0	35	0	679	3	3,658
	St Louis County	828	16	6	29	1,257	0	24	0	396	7	2,563
		* Region Total *	2,373	21	15	50	3,983	0	62	0	1,368	17
Other	Icama	16	18	0	5	1,957	0	0	0	5	0	2,001
		* Region Total *	16	18	0	5	1,957	0	0	0	5	0
State Total		9,228	72	282	237	15,281	1	108	1	3,516	74	28,800

**Table 26.
Children in Children's Division Custody on the Last Day of July 2009
by Case Manager County and Goal.**

		01	AD	05	06	07	08	09	Total Children	
Northwest	Andrew	0	1	0	0	0	0	0	1	
	Atchison	0	1	0	0	1	0	0	2	
	Buchanan	13	18	0	12	3	4	1	51	
	Caldwell	3	7	0	3	1	0	0	14	
	Carroll	1	0	0	0	0	0	0	1	
	Cass	62	8	0	16	2	5	9	102	
	Chariton	3	0	0	1	3	1	3	11	
	Clinton	6	7	0	3	1	0	0	17	
	Cooper	12	3	0	6	1	1	4	27	
	Daviess	2	3	0	1	0	0	1	7	
	De Kalb	0	2	0	2	3	0	0	7	
	Gentry	5	1	0	0	0	1	0	7	
	Grundy	12	7	0	7	0	0	0	26	
	Harrison	4	4	0	1	2	0	0	11	
	Holt	8	1	0	1	0	0	0	10	
	Johnson	34	16	0	19	4	1	0	74	
	Lafayette	10	3	0	9	1	1	0	24	
	Linn	12	11	0	4	1	1	4	33	
	Livingston	16	4	0	2	6	0	0	28	
	Mercer	2	0	0	0	0	0	0	2	
	Nodaway	16	3	0	0	1	0	0	20	
	Pettis	24	17	0	7	1	0	17	66	
	Putnam	5	0	0	2	0	0	0	7	
	Ray	1	1	0	1	0	0	0	3	
	Saline	31	10	0	9	1	0	0	51	
	Sullivan	6	2	0	1	0	1	3	13	
Worth	0	0	0	0	0	0	0	0		
	* Region Total *	288	130	0	107	32	16	42	615	
Northeast	Adair	33	11	0	17	3	0	5	69	
	Audrain	16	7	0	9	0	1	1	34	
	Boone	81	44	0	33	18	0	3	179	
	Callaway	38	23	0	19	8	1	4	93	
	Clark	21	0	0	6	0	2	0	29	
	Cole	25	29	0	53	2	1	1	111	
	Franklin	76	24	0	15	4	0	7	126	
	Gasconade	8	1	0	1	0	0	2	12	
	Howard	0	2	0	2	0	0	1	5	
	Knox	5	0	0	0	0	0	1	6	
	Lewis	15	3	0	1	0	3	5	27	
	Lincoln	36	13	0	18	5	4	0	76	
	Macon	24	4	0	4	0	1	0	33	
	Marion	13	7	0	8	0	1	0	29	
	Monroe	3	3	0	0	2	0	0	8	
	Montgomery	18	6	0	6	1	1	0	32	
	Osage	1	2	0	2	0	0	0	5	
	Pike	15	9	0	8	3	3	0	38	
	Ralls	8	1	0	0	0	0	0	9	
	Randolph	38	17	0	9	10	0	1	75	
	Schuyler	2	2	0	1	0	0	0	5	
	Scotland	2	4	0	5	0	0	0	11	
	Shelby	9	0	0	3	0	1	0	13	
	Warren	31	8	0	16	4	0	0	59	
		* Region Total *	518	220	0	236	60	19	31	1,084
	Southeast	Bollinger	13	0	0	1	2	0	1	17
Butler		43	17	0	6	2	0	1	69	
Cape Girardeau		66	20	0	6	11	4	1	108	
Carter		0	4	0	0	0	0	0	4	
Crawford		34	19	0	12	2	0	0	67	
Dent		16	7	0	4	1	0	0	28	
Dunklin		54	11	0	6	7	0	10	88	
Howell	65	7	0	12	0	0	1	85		

Table 26.
Children in Children's Division Custody on the Last Day of July 2009
by Case Manager County and Goal.

		01	AD	05	06	07	08	09	Total Children
Southeast	Iron	12	0	0	2	0	0	0	14
	Madison	13	1	0	5	5	2	1	27
	Maries	5	1	0	0	0	0	0	6
	Mississippi	4	3	0	0	0	0	0	7
	New Madrid	25	8	0	6	7	4	0	50
	Oregon	12	2	0	6	0	0	0	20
	Pemiscot	26	2	0	4	1	3	0	36
	Perry	8	1	0	1	1	0	7	18
	Phelps	33	31	0	15	19	2	4	104
	Pulaski	29	6	0	6	7	0	1	49
	Reynolds	5	3	0	3	0	0	0	11
	Ripley	9	8	0	3	0	0	0	20
	Scott	18	6	0	9	0	1	4	38
	Shannon	2	2	0	1	0	0	0	5
	St Francois	19	9	0	20	2	2	8	60
	Ste Genevieve	9	0	0	1	0	0	1	11
	Stoddard	72	13	0	13	6	2	13	119
	Texas	37	4	0	5	3	1	7	57
	Washington	59	21	0	8	5	3	11	107
Wayne	13	22	0	15	1	0	0	51	
	* Region Total *	701	228	0	170	82	24	71	1,276
Southwest	Barry	52	27	0	18	3	1	0	101
	Barton	11	2	0	0	2	0	0	15
	Bates	9	8	0	5	0	0	3	25
	Benton	7	3	0	2	0	0	0	12
	Camden	32	6	0	11	2	0	0	51
	Cedar	3	1	0	4	0	0	0	8
	Christian	63	16	0	26	7	1	8	121
	Dade	3	3	0	0	0	0	0	6
	Dallas	12	2	0	5	0	0	1	20
	Douglas	8	0	0	3	0	0	0	11
	Greene	286	220	0	98	24	9	102	739
	Henry	11	11	0	4	7	4	0	37
	Hickory	11	2	0	2	0	1	0	16
	Jasper	183	89	0	52	24	2	35	385
	Laclede	67	20	0	18	8	0	3	116
	Lawrence	38	31	0	15	0	1	9	94
	Mcdonald	48	30	0	11	5	1	4	99
	Miller	39	15	0	13	3	6	2	78
	Moniteau	11	9	0	2	0	0	0	22
	Morgan	20	5	0	2	2	0	4	33
	Newton	109	19	0	12	2	0	31	173
	Ozark	5	0	0	1	0	1	0	7
	Polk	17	3	0	12	1	0	2	35
	St Clair	9	1	0	5	0	1	0	16
	Stone	37	9	0	14	2	0	0	62
	Taney	85	43	0	14	9	1	21	173
	Vernon	17	8	0	2	1	0	0	28
	Webster	22	18	0	9	0	0	0	49
	Wright	23	4	0	6	0	1	0	34
	* Region Total *	1,238	605	0	366	102	30	225	2,566
Kansas City	Clay	46	23	0	21	5	0	0	95
	Jackson	560	313	0	162	38	10	91	1,174
	Platte	12	9	0	4	0	4	0	29
		* Region Total *	618	345	0	187	43	14	91
St. Louis	Jefferson	223	64	0	52	25	1	13	378
	St Charles	72	31	0	36	27	0	11	177
	St Louis City	322	239	0	330	61	13	25	990
	St Louis County	325	173	1	199	39	14	77	828
		* Region Total *	942	507	1	617	152	28	126
Other	Icama	11	1	0	2	1	0	1	16
		* Region Total *	11	1	0	2	1	0	1
State Total		4,316	2,036	1	1,685	472	131	587	9,228

Table 27.
Children in Children's Division Custody on the Last Day of July 2009
by Case Manager County and the Number of Previous
Placements. Most Current Legal Status 1 Spell.

		Number of Placements								Total Children	Average Number of Placements	
		1	2	3	4	5	6 - 10	11 - 15	16 +			
Northwest	Andrew	0	0	0	0	0	1	0	0	1	7.00	
	Atchison	2	0	0	0	0	0	0	0	2	1.00	
	Buchanan	14	13	9	5	1	7	1	1	51	3.33	
	Caldwell	1	4	3	0	2	4	0	0	14	4.36	
	Carroll	0	0	1	0	0	0	0	0	1	3.00	
	Cass	31	20	26	13	0	8	3	1	102	3.04	
	Chariton	4	5	0	1	0	1	0	0	11	2.18	
	Clinton	8	3	1	3	1	1	0	0	17	2.35	
	Cooper	5	10	5	3	1	1	2	0	27	3.33	
	Daviess	3	3	0	1	0	0	0	0	7	1.86	
	De Kalb	0	5	1	0	0	1	0	0	7	3.14	
	Gentry	4	2	0	1	0	0	0	0	7	1.71	
	Grundy	7	4	7	0	0	5	1	2	26	4.50	
	Harrison	5	3	2	0	0	1	0	0	11	2.18	
	Holt	9	1	0	0	0	0	0	0	10	1.10	
	Johnson	17	17	13	12	3	8	4	0	74	3.54	
	Lafayette	2	7	4	2	1	7	1	0	24	4.29	
	Linn	16	5	6	3	2	1	0	0	33	2.18	
	Livingston	7	10	6	0	0	4	0	1	28	3.25	
	Mercer	1	1	0	0	0	0	0	0	2	1.50	
	Nodaway	10	8	0	0	2	0	0	0	20	1.80	
	Pettis	22	25	5	4	2	2	4	2	66	3.27	
	Putnam	5	0	0	0	1	0	1	0	7	3.00	
Ray	0	0	1	0	0	1	1	0	3	8.00		
Saline	17	10	7	5	1	7	3	1	51	3.63		
Sullivan	7	3	1	1	0	1	0	0	13	2.23		
Worth	0	0	0	0	0	0	0	0	0	0.00		
	* Region Total *	197	159	98	54	17	61	21	8	615	3.17	
Northeast	Adair	19	20	8	6	8	6	1	1	69	3.30	
	Audrain	10	8	3	2	1	9	0	1	34	4.06	
	Boone	50	26	31	20	12	28	10	2	179	4.00	
	Callaway	28	20	13	6	7	13	3	3	93	3.67	
	Clark	10	6	3	2	5	2	1	0	29	3.07	
	Cole	27	23	9	9	10	26	6	1	111	4.26	
	Franklin	52	27	17	8	4	13	4	1	126	2.97	
	Gasconade	7	2	1	1	0	0	0	1	12	3.50	
	Howard	3	0	1	0	0	1	0	0	5	2.60	
	Knox	3	1	1	0	0	1	0	0	6	2.67	
	Lewis	9	7	4	5	0	2	0	0	27	2.59	
	Lincoln	24	26	6	4	5	8	3	0	76	3.08	
	Macon	9	13	5	1	1	2	2	0	33	2.91	
	Marion	9	8	6	1	1	2	2	0	29	3.14	
	Monroe	6	1	1	0	0	0	0	0	8	1.38	
	Montgomery	5	9	4	3	4	6	1	0	32	3.94	
	Osage	0	1	0	1	2	1	0	0	5	4.80	
	Pike	9	10	13	2	0	2	1	1	38	3.16	
	Ralls	7	1	0	0	0	0	0	1	9	2.78	
	Randolph	22	24	13	5	3	5	2	1	75	3.05	
	Schuyler	0	1	2	0	0	1	1	0	5	5.80	
	Scotland	1	3	0	2	1	4	0	0	11	4.64	
	Shelby	2	4	2	1	2	2	0	0	13	3.23	
	Warren	20	15	3	7	1	11	0	2	59	3.64	
		* Region Total *	332	256	146	86	67	145	37	15	1,084	3.50
	Southeast	Bollinger	9	1	0	1	4	1	0	1	17	3.59
		Butler	14	27	9	6	1	12	0	0	69	3.13
Cape Girardeau		36	34	16	9	6	5	2	0	108	2.59	
Carter		0	0	2	0	1	1	0	0	4	5.00	
Crawford		11	22	8	9	3	10	1	3	67	3.97	
Dent		11	6	5	2	1	1	2	0	28	3.04	
Dunklin		34	28	11	3	7	3	2	0	88	2.48	
Howell		27	27	11	7	1	9	2	1	85	3.02	

Table 27.
Children in Children's Division Custody on the Last Day of July 2009
by Case Manager County and the Number of Previous
Placements. Most Current Legal Status 1 Spell.

		Number of Placements									Total Children	Average Number of Placements
		1	2	3	4	5	6 - 10	11 - 15	16 +			
Southeast	Iron	5	5	1	2	0	1	0	0	14	2.43	
	Madison	3	8	1	4	1	7	3	0	27	4.96	
	Maries	2	2	0	0	1	1	0	0	6	3.00	
	Mississippi	5	2	0	0	0	0	0	0	7	1.29	
	New Madrid	14	19	5	4	1	4	2	1	50	3.26	
	Oregon	8	3	3	1	4	1	0	0	20	2.75	
	Pemiscot	15	4	6	1	3	6	1	0	36	3.28	
	Perry	10	3	3	2	0	0	0	0	18	1.83	
	Phelps	29	30	10	19	3	11	1	1	104	3.18	
	Pulaski	14	15	10	6	1	1	2	0	49	2.76	
	Reynolds	2	2	2	1	1	2	1	0	11	4.18	
	Ripley	4	5	7	1	0	3	0	0	20	3.00	
	Scott	17	3	8	4	2	4	0	0	38	2.68	
	Shannon	0	1	0	0	0	2	2	0	5	9.80	
	St Francois	13	14	12	3	1	5	10	2	60	5.00	
	Ste Genevieve	3	6	1	1	0	0	0	0	11	2.00	
	Stoddard	36	46	18	9	3	5	1	1	119	2.66	
	Texas	18	20	6	2	4	7	0	0	57	2.77	
	Washington	37	31	12	7	2	13	3	2	107	3.23	
	Wayne	16	12	10	4	2	5	2	0	51	3.12	
* Region Total *	393	376	177	108	53	120	37	12	1,276	3.13		
Southwest	Barry	16	21	31	14	3	12	4	0	101	3.54	
	Barton	6	6	0	1	0	0	1	1	15	3.67	
	Bates	8	6	2	2	0	6	1	0	25	3.72	
	Benton	2	4	1	0	2	2	1	0	12	4.17	
	Camden	19	14	8	2	1	5	2	0	51	2.84	
	Cedar	0	3	0	0	2	0	3	0	8	6.38	
	Christian	40	25	18	10	7	16	3	2	121	3.36	
	Dade	2	1	0	1	1	0	1	0	6	4.33	
	Dallas	7	7	0	2	1	3	0	0	20	2.75	
	Douglas	1	6	2	1	0	1	0	0	11	3.00	
	Greene	171	197	129	84	54	86	10	8	739	3.30	
	Henry	12	9	4	4	2	3	3	0	37	3.27	
	Hickory	7	6	2	0	0	0	1	0	16	2.25	
	Jasper	122	94	43	31	23	59	13	0	385	3.32	
	Laclede	43	32	13	11	4	12	1	0	116	2.72	
	Lawrence	24	15	15	12	8	16	1	3	94	3.85	
	Mcdonald	37	21	19	10	5	6	1	0	99	2.56	
	Miller	23	20	15	7	4	6	1	2	78	3.13	
	Moniteau	6	6	0	5	4	0	1	0	22	3.27	
	Morgan	13	8	6	2	3	0	1	0	33	2.45	
	Newton	71	38	24	21	2	16	1	0	173	2.54	
	Ozark	3	1	1	0	0	2	0	0	7	2.86	
	Polk	10	9	7	1	3	3	2	0	35	3.31	
	St Clair	4	2	5	1	0	2	2	0	16	4.19	
	Stone	14	16	16	9	0	7	0	0	62	2.95	
	Taney	38	65	19	17	18	11	5	0	173	2.98	
	Vernon	9	7	3	1	1	5	0	2	28	4.11	
	Webster	12	17	7	0	4	6	3	0	49	3.45	
Wright	10	9	7	2	1	4	0	1	34	3.24		
* Region Total *	730	665	397	251	153	289	62	19	2,566	3.20		
Kansas City	Clay	19	26	16	13	5	15	1	0	95	3.29	
	Jackson	348	350	165	83	70	120	32	6	1,174	3.09	
	Platte	3	13	3	5	0	4	1	0	29	3.41	
	* Region Total *	370	389	184	101	75	139	34	6	1,298	3.11	
St. Louis	Jefferson	129	106	56	21	18	33	7	8	378	3.21	
	St Charles	44	49	27	13	11	23	5	5	177	3.78	
	St Louis City	144	212	142	94	84	190	79	45	990	5.13	
	St Louis County	167	226	125	68	39	142	47	14	828	4.05	
* Region Total *	484	593	350	196	152	388	138	72	2,373	4.35		
Other	Icama	4	10	1	0	0	0	1	0	16	2.50	
	* Region Total *	4	10	1	0	0	0	1	0	16	2.50	
State Total		2,510	2,448	1,353	796	517	1,142	330	132	9,228	3.50	

Table 28.
Adoptions Finalized by Fiscal Year and Case Manager County.
FY 2009 Adoptions are Year to Date (YTD).

		FY 2005	FY 2006	FY 2007	FY 2008	FY 2009	FY 2010 YTD	Total Adoptions
Northwest	Andrew	0	0	0	0	0	0	0
	Atchison	0	0	1	0	0	0	1
	Buchanan	19	13	5	4	2	0	43
	Caldwell	0	0	0	1	0	0	1
	Carroll	0	0	0	1	1	0	2
	Cass	13	23	22	17	19	0	94
	Chariton	0	2	0	0	1	0	3
	Clinton	7	12	18	4	4	0	45
	Cooper	1	0	0	0	0	0	1
	Daviess	0	0	0	0	0	0	0
	De Kalb	0	0	2	0	0	0	2
	Gentry	0	0	0	0	3	0	3
	Grundy	0	0	0	0	1	1	2
	Harrison	0	0	1	0	0	0	1
	Holt	0	0	0	0	0	0	0
	Johnson	5	12	3	7	6	0	33
	Lafayette	0	0	2	0	3	0	5
	Linn	3	3	4	2	7	0	19
	Livingston	1	0	0	0	0	0	1
	Mercer	0	0	0	0	0	0	0
	Nodaway	2	2	10	7	2	0	23
	Pettis	8	11	14	6	15	3	57
	Putnam	5	0	1	0	1	0	7
Ray	5	5	2	4	0	0	16	
Saline	19	17	10	7	17	1	71	
Sullivan	0	0	0	0	0	0	0	
Worth	0	0	0	0	0	0	0	
	* Region Total *	88	100	95	60	82	5	430
Northeast	Adair	4	0	5	1	3	0	13
	Audrain	4	3	4	2	1	0	14
	Boone	24	28	16	30	17	3	118
	Callaway	15	4	7	5	4	0	35
	Clark	0	0	0	0	0	0	0
	Cole	20	11	8	11	9	0	59
	Franklin	19	34	19	21	23	0	116
	Gasconade	4	0	3	0	1	0	8
	Howard	3	1	6	1	3	0	14
	Knox	0	2	0	0	0	0	2
	Lewis	0	0	2	0	0	0	2
	Lincoln	11	13	11	14	10	0	59
	Macon	3	2	8	4	6	0	23
	Marion	7	3	5	4	6	0	25
	Monroe	5	2	1	1	0	1	10
	Montgomery	1	1	8	7	2	0	19
	Osage	0	0	1	1	0	0	2
	Pike	0	2	0	0	2	0	4
	Ralls	0	2	2	0	4	0	8
	Randolph	15	5	4	7	5	0	36
	Schuyler	3	1	1	0	0	0	5
	Scotland	0	1	0	0	0	0	1
	Shelby	1	8	2	2	0	0	13
Warren	8	15	13	7	0	0	43	
	* Region Total *	147	138	126	118	96	4	629
Southeast	Bollinger	0	0	0	5	1	0	6
	Butler	12	7	5	15	8	0	47
	Cape Girardeau	18	13	19	4	4	0	58
	Carter	0	0	0	0	0	0	0
	Crawford	0	0	0	7	5	0	12
	Dent	31	29	34	21	8	0	123
	Dunklin	0	0	0	4	0	0	4
	Howell	1	0	1	0	2	0	4
	Iron	0	0	0	0	0	0	0

Table 28.
Adoptions Finalized by Fiscal Year and Case Manager County.
FY 2009 Adoptions are Year to Date (YTD).

		FY 2005	FY 2006	FY 2007	FY 2008	FY 2009	FY 2010 YTD	Total Adoptions
Southeast	Madison	2	0	0	0	0	0	2
	Maries	0	0	0	0	0	0	0
	Mississippi	2	0	0	2	0	0	4
	New Madrid	5	6	0	2	2	0	15
	Oregon	11	5	3	6	9	0	34
	Pemiscot	18	3	6	3	4	0	34
	Perry	0	0	0	0	3	0	3
	Phelps	6	8	18	17	24	0	73
	Pulaski	13	14	14	6	7	3	57
	Reynolds	0	0	0	0	0	0	0
	Ripley	6	2	4	7	2	0	21
	Scott	10	12	13	5	4	0	44
	Shannon	2	0	0	0	0	0	2
	St Francois	19	50	32	18	35	0	154
	Ste Genevieve	1	0	0	0	0	0	1
	Stoddard	18	8	14	26	26	0	92
	Texas	4	3	9	15	10	0	41
	Washington	3	0	2	0	0	0	5
Wayne	0	0	0	2	0	0	2	
	* Region Total *	182	160	174	165	154	3	838
Southwest	Barry	8	4	19	18	9	0	58
	Barton	7	1	1	1	2	0	12
	Bates	1	0	2	2	0	0	5
	Benton	0	1	0	0	0	0	1
	Camden	0	7	0	2	2	0	11
	Cedar	4	6	8	0	5	0	23
	Christian	16	14	19	19	12	0	80
	Dade	0	4	6	8	1	0	19
	Dallas	0	0	0	0	0	0	0
	Douglas	1	2	0	2	0	0	5
	Greene	55	65	84	74	83	12	373
	Henry	0	0	0	7	4	0	11
	Hickory	0	0	0	0	0	0	0
	Jasper	90	95	51	60	70	5	371
	Laclede	9	14	13	28	15	1	80
	Lawrence	24	18	25	11	13	0	91
	Mcdonald	0	0	0	0	4	0	4
	Miller	4	9	2	1	2	0	18
	Moniteau	2	0	1	1	0	0	4
	Morgan	0	0	1	4	5	0	10
	Newton	35	37	29	22	35	0	158
	Ozark	1	2	0	0	0	0	3
	Polk	0	0	5	2	1	0	8
	St Clair	7	4	10	4	3	0	28
	Stone	12	8	11	11	6	0	48
	Taney	4	6	8	16	8	3	45
	Vernon	3	5	1	2	1	0	12
Webster	16	32	14	25	15	0	102	
Wright	3	2	6	4	2	0	17	
	* Region Total *	302	336	316	324	298	21	1,597
Kansas City	Clay	23	37	30	30	25	3	148
	Jackson	200	202	199	182	181	11	975
	Platte	0	0	1	0	0	0	1
		* Region Total *	223	239	230	212	206	14
St. Louis	Jefferson	35	42	38	31	26	0	172
	St Charles	30	33	24	22	30	1	140
	St Louis City	131	134	83	107	97	0	552
	St Louis County	110	105	101	74	80	3	473
		* Region Total *	306	314	246	234	233	4
Other	Icama	0	0	3	4	2	0	9
		* Region Total *	0	0	3	4	2	0
State Total		1,248	1,287	1,190	1,117	1,071	51	5,964

Figure 16.
Children (Re)Entering Children's Division Custody
July 2009

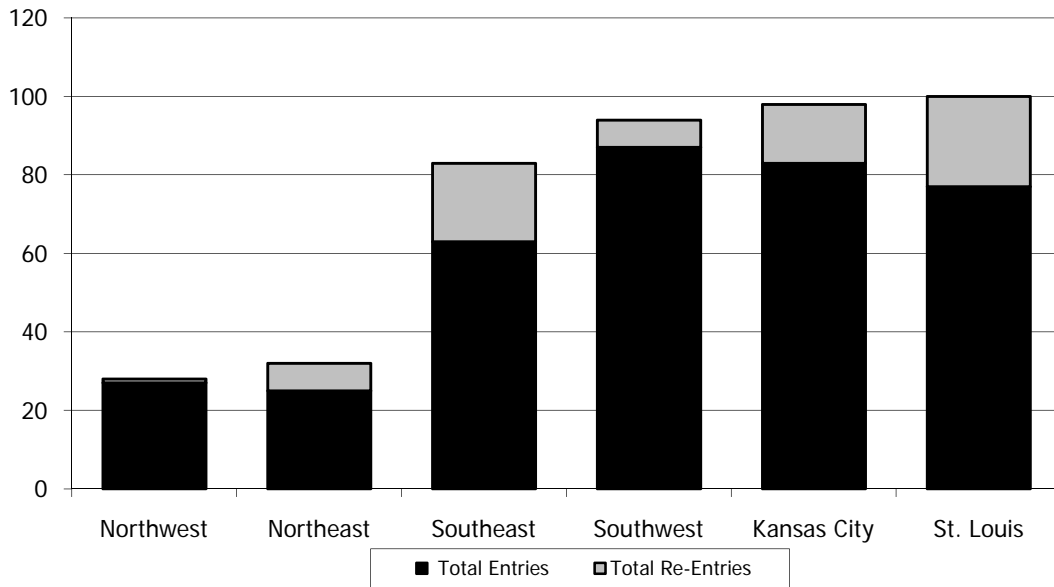

Figure 17.
Children Active in Children's Division Custody
on the Last day of the Month
July 2007 - July 2009

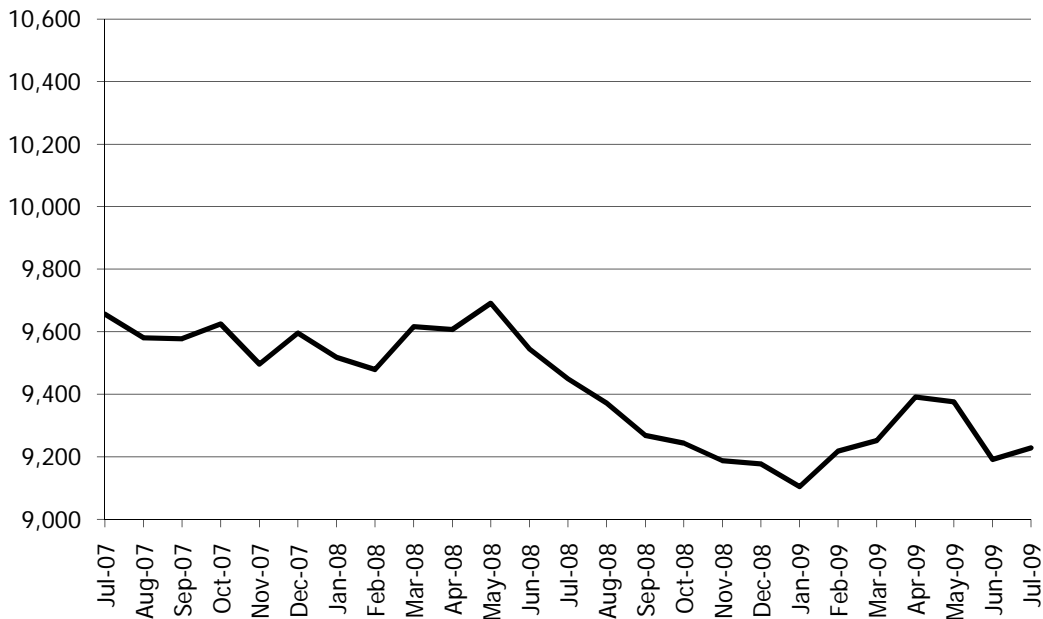

Figure 18.
Children Closing from Alternative Care During
July 2009 by Reason for Case Closing and Region

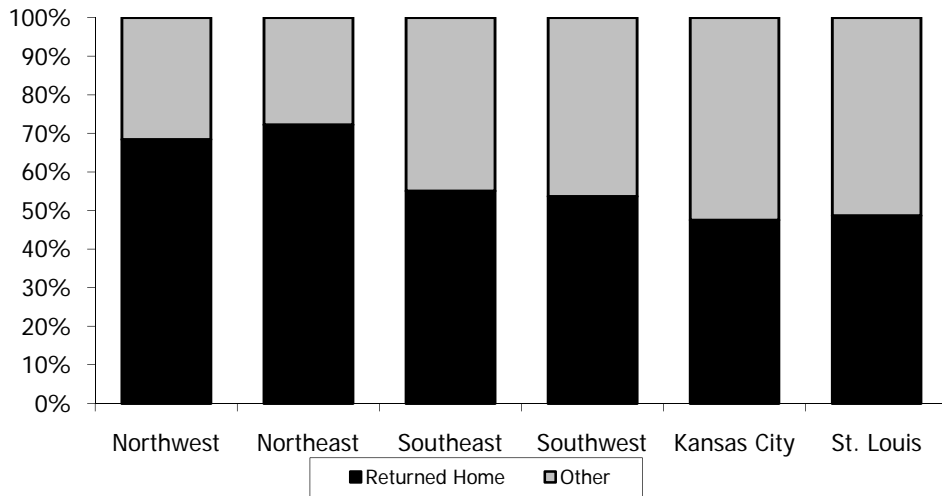

Figure 19.
Adoptions Finalized by Month
July 2007 - July 2009

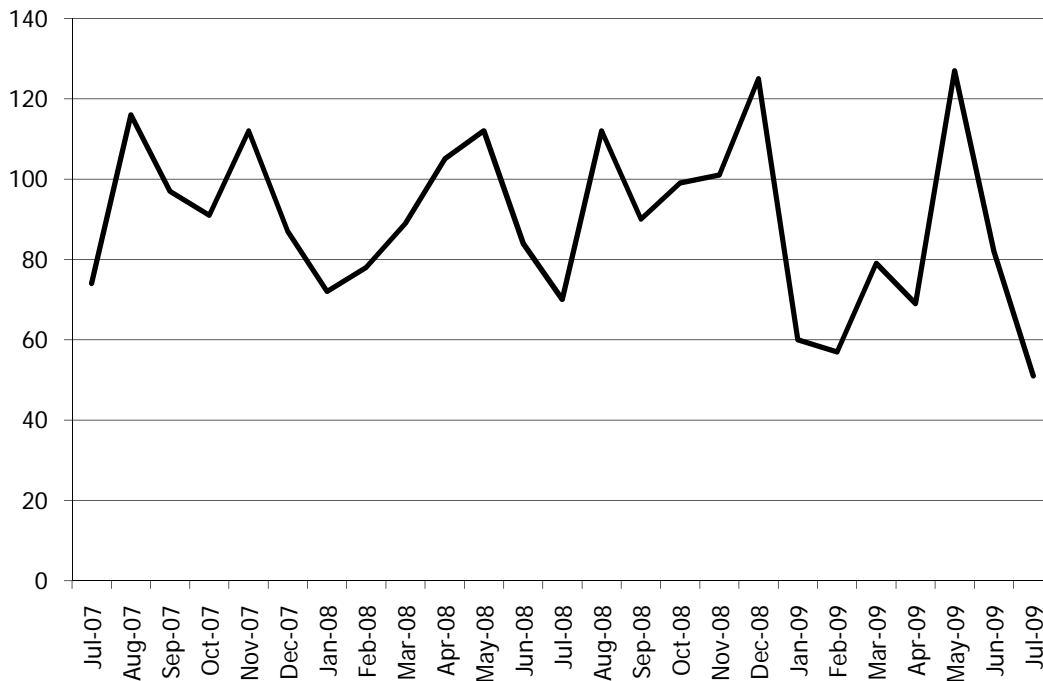

Figure 20.
Children in Children's Division Custody as of July 31, 2009 by Age and Placement Category

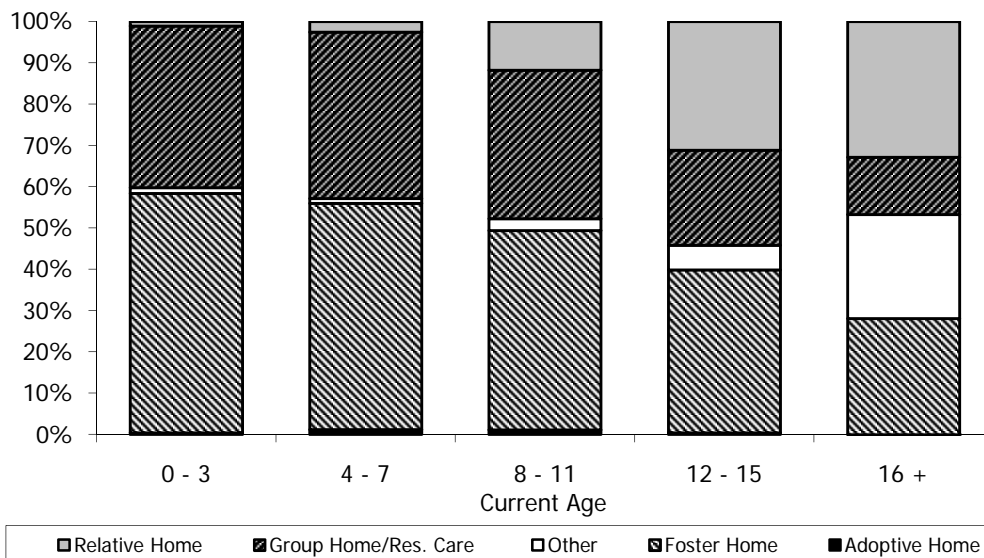

Figure 21.
Children in Children's Division Custody as of the Last Day of the Month July 2005 - July 2009 by Placement Category

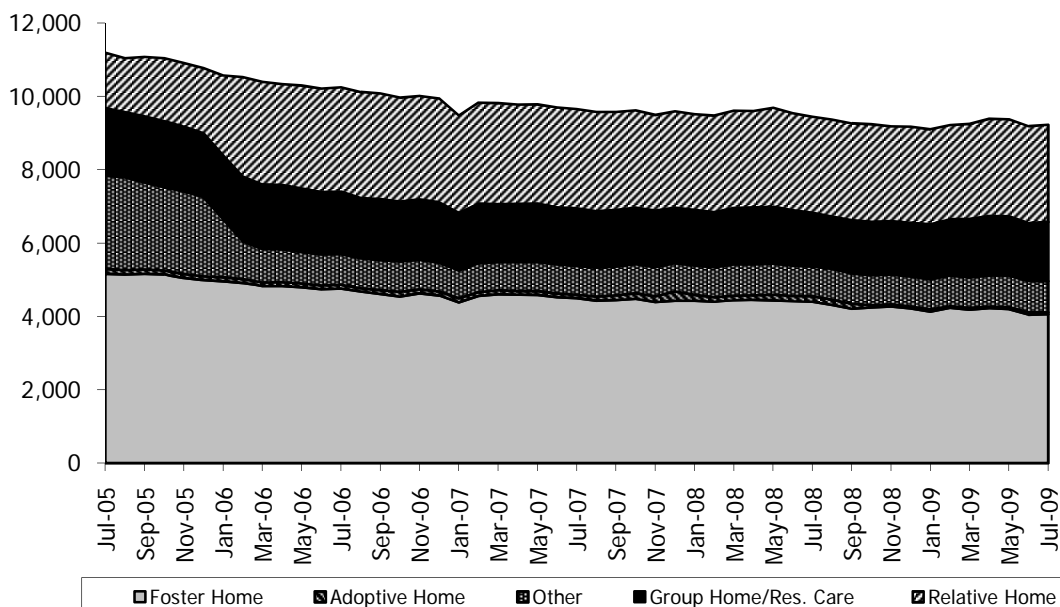
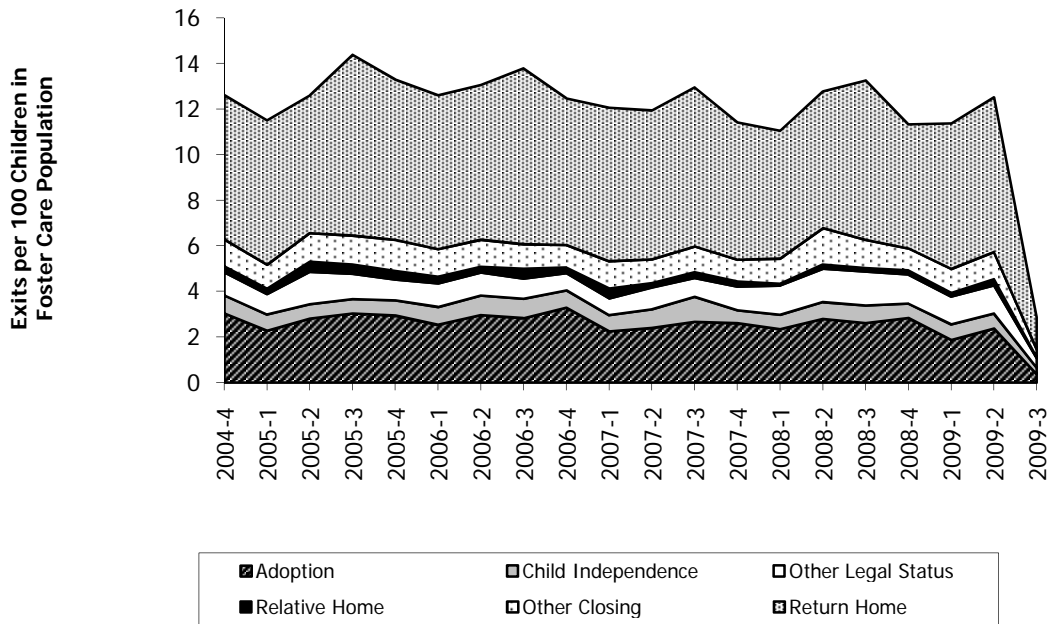

Figure 22.
Children Exiting Children's Division Custody
by Quarter and Subsequent Disposition
4th Quarter 2004 Through 3rd Quarter 2009*



*Data for the third quarter includes the month of July only.

Notes: Out-of-Home Placement Tables and Figures

Table 14.

- This table includes children entering Legal Status 1 for the first time.
- Placement categories include the following placement types:
Adoptive Home - ADF, ADR, ADO and FAH
Foster Homes - FHO, FHB, FHE, FHM, FGH, FGB, FGM and CFP
Relative Home – KHU, KHO, KHM, KHB, RHO, RHB, RHM, RHU and LGS
Group Home/Residential Care – GHO, RFA, and TLG
Other - JHO, CTO, ILA, MMD, MMH, DET, RUN, SCH, TLA, TLS and Other
- Entries Per Thousand population data is based upon Total Population Under Age 18, Mapping Census 2000: The Geography of U.S. Diversity, U.S. Census Bureau, released December 7, 2001.
- Average age is calculated as of the last day of the month.

Table 15.

- This table includes children re-entering Legal Status 1 who have had prior Out-of-Home Placements.
- Placement categories include the following placement types:
Adoptive Home - ADF, ADR, ADO and FAH
Foster Homes - FHO, FHB, FHE, FHM, FGH, FGB, FGM and CFP
Relative Home – KHU, KHO, KHM, KHB, RHO, RHB, RHM, RHU and LGS
Group Home/Residential Care – GHO, RFA, and TLG
Other - JHO, CTO, ILA, MMD, MMH, DET, RUN, SCH, TLA, TLS and Other
- Entries Per Thousand population data is based upon Total Population Under Age 18, Mapping Census 2000: The Geography of U.S. Diversity, U.S. Census Bureau, released December 7, 2001.
- Average age is calculated as of the last day of the month.

Table 16.

- This data includes children (re)entering (entering and/or re-entering) Legal Status 1.

Table 17. and Table 18.

- Length of Stay is computed for the last continuous period in Legal Status 1 during the month. Table values, for the length of stay, indicate the average number of *months* in custody.

Table 19.

- This table includes children in Legal Status 1 only.
- Placement categories include the following placement types:
Adoptive Home - ADF, ADR, ADO and FAH
Foster Homes - FHO, FHB, FHE, FHM, FGH, FGB, FGM and CFP
Relative Home – KHU, KHO, KHM, KHB, RHO, RHB, RHM, RHU and LGS
Group Home/Residential Care – GHO, RFA, and TLG
Other - JHO, CTO, ILA, MMD, MMH, DET, RUN, SCH, TLA, TLS and Other
- Entries Per Thousand population data is based upon Total Population Under Age 18, Mapping Census 2000: The Geography of U.S. Diversity, U.S. Census Bureau, released December 7, 2001.
- Average age is calculated as of the last day of the month.

Table 20.

- This table includes children in Legal Status 1 only.
- Placement Types are:

ADF	Adoption (by foster parent)	RUN	Runaway
ADO	Adoption (by other)	SCH	School
ADR	Adoption (by relative)	TLA	Transitional Living Arrangement
CFP	Career Foster Parent	TLG	Transitional Living Group
CTO	Non-Licensed/Court Ordered Placement	TLS	Transitional Living Scattered Site
DET	Detention		
FAH	Foster Adoptive Home		
FGB	Behavioral Foster Family Group Home		
FGH	Foster Family Group Home		
FGM	Medical Foster Family Group Home		
FHB	Behavioral Foster Home		
FHE	Emergency Foster Home		
FHM	Medical Foster Home		
FHO	Foster Home		
GHO	Group Home		
ILA	Independent Living Arrangement		
JHO	Juvenile Court Home		
KHB	Kinship Behavioral Home		
KHM	Kinship Medical Home		
KHO	Licensed Kinship Home		
KHU	Unlicensed Kinship Home		
LGS	Legal Guardianship Subsidy		
MMD	Medical Facility		
MMH	Mental Health Facility		
RFA	Residential Treatment Facility		
RHB	Behavioral Relative Home		
RHM	Medical Relative Home		
RHO	Relative Home		
RHU	Unlicensed Relative Home		

Table 21

- This table includes children exiting Legal Status 1 only.
- Placement categories include the following placement types:
Adoptive Home - ADF, ADR, ADO and FAH
Foster Homes - FHO, FHB, FHE, FHM, FGH, FGB, FGM and CFP
Relative Home – KHU, KHO, KHM, KHB, RHO, RHB, RHM, RHU and LGS
Group Home/Residential Care – GHO, RFA, and TLG
Other - JHO, CTO, ILA, MMD, MMH, DET, RUN, SCH, TLA, TLS and Other

Table 22

- Table includes children closing from all legal status categories.
- Closing categories include the following closing reasons:
Returned Home - Goal Achieved (Returned child to parent(s), CYAC child, Returned Child to sending state)
Achieved Independence - Goal Achieved (Child Independence)
Living with Other Relatives – Placement with relatives
Other Agency - Care and Custody with other Agency
Other - Married, Runaway, Adoption, Adoption Subsidy Terminated, Deceased, and Other

Table 23

- Legal Status 1, TPR (Termination of Parental Rights) Incomplete includes children with a Goal of 'AD' and no completed TPR (TPR is not completed for the mother and the putative and/or legal father).
- Legal Status 1, TPR Complete includes children with a Goal of 'AD' and TPR has been completed (TPR is completed for the mother and the putative and/or legal father).
- Temporary Adoptive Custody includes Legal Status 2 children.
- Finalized Adoptions includes children entering Legal Status 5 during the month. Children are counted as adopted only if they were in Legal Status 1 prior to their entry into Legal Status 5.

Table 24

- This table includes vendor types of – CF, FA, FG, and FH.
- Newly Licensed Vendors includes vendors which are licensed during the month and have either no previous license or one which ended more than five years ago.
- The categories “Current # of Licensed Vendors” and “Licensed Vendors Twelve Months Ago” represent unduplicated vendor counts.

Table 25

- Legal Status Definitions:
LS 1 - Care and custody with Children's Division (includes temporary custody)
LS 2 - Temporary custody with adoptive parents
LS 3 - Supervision only by Children's Division
LS 4 - Care and custody with juvenile court/other agency
LS 5 - Final custody awarded to adoptive parents
LS 6 - Children's Division relieved of legal responsibility
LS 7 - CYAC Child (Children of Youth in Alternative Care)
LS 8 - Chafee Independent Living Program
LS 9 - Subsidized Guardianship
LS V - Voluntary Placement Agreement

Table 26

- This table includes children in Legal Status 1 only.
- Goals are:
01 - Return child to parent(s)/caretaker(s)
AD - Adoption
05 - CYAC Child
06 - Child Independence/Independent Living
07 - Guardianship
08 - Live with Other Relatives
09 - Case Plan Goal Not Yet Established / Missing

Table 27

- This table includes children in Legal Status 1 only.
- Table values are children active at the end of the month categorized by the number of placements experienced in their most recent stay in Legal Status 1.
- The number of placements represents the movement of children among distinct vendors.

Table 28

- Finalized Adoptions includes children entering Legal Status 5 during the month. Children are counted as adopted only if they were in Legal Status 1 prior to their entry into Legal Status 5.

Figure 18

- Closing categories includes the following closing reasons:
Returned Home - Goal Achieved (Returned child to parent(s))
Other - Achieved Independence, Living with other Relatives, Other Agency, Married, Runaway, Returned Child to Sending State, Adoption, Adoption Subsidy Terminated, Deceased, Children of Youth in Alternative Care (CYAC) Child and Other.

Figure 19

- Finalized Adoptions includes children entering Legal Status 5 during the month. Children are counted as adopted only if they were in Legal Status 1 prior to their entry into Legal Status 5.

Figure 20

- Placement categories include the following placement types:
Adoptive Home - ADF, ADR, ADO and FAH
Foster Homes - FHO, FHB, FHE, FHM, FGH, FGB, FGM and CFP
Relative Home – KHU, KHO, KHM, KHB, RHO, RHB, RHM, RHU and LGS
Group Home/Residential Care – GHO, RFA, and TLG
Other - JHO, CTO, ILA, MMD, MMH, DET, RUN, SCH, TLA, TLS and Other
- Age is calculated as of the last day of the month.

Figure 21

- Placement categories include the following placement types:
Adoptive Home - ADF, ADR, ADO and FAH
Foster Homes - FHO, FHB, FHE, FHM, FGH, FGB, FGM and CFP
Relative Home – KHU, KHO, KHM, KHB, RHO, RHB, RHM, RHU and LGS
Group Home/Residential Care – GHO, RFA, and TLG
Other - JHO, CTO, ILA, MMD, MMH, DET, RUN, SCH, TLA, TLS and Other

Intensive In-Home Services

Table 29.
Families Referred to Intensive In-Home Services During July 2009
Grouped by Referral County

		Referrals Accepted for Screening		Referrals Accepted		Referrals Not Accepted		Total Referrals
		Number	Percent	Number	Percent	Number	Percent	
Northwest	Andrew	0	0.00%	0	0.00%	0	0.00%	0
	Atchison	0	0.00%	0	0.00%	0	0.00%	0
	Buchanan	0	0.00%	0	0.00%	1	100.00%	1
	Caldwell	0	0.00%	0	0.00%	1	100.00%	1
	Carroll	0	0.00%	1	100.00%	0	0.00%	1
	Cass	0	0.00%	1	33.33%	2	66.67%	3
	Chariton	0	0.00%	1	50.00%	1	50.00%	2
	Clinton	0	0.00%	1	100.00%	0	0.00%	1
	Cooper	0	0.00%	0	0.00%	0	0.00%	0
	Daviess	0	0.00%	0	0.00%	0	0.00%	0
	De Kalb	0	0.00%	0	0.00%	0	0.00%	0
	Gentry	0	0.00%	0	0.00%	0	0.00%	0
	Grundy	0	0.00%	0	0.00%	1	100.00%	1
	Harrison	0	0.00%	0	0.00%	0	0.00%	0
	Holt	0	0.00%	0	0.00%	0	0.00%	0
	Johnson	0	0.00%	1	100.00%	0	0.00%	1
	Lafayette	0	0.00%	1	100.00%	0	0.00%	1
	Linn	0	0.00%	2	100.00%	0	0.00%	2
	Livingston	0	0.00%	0	0.00%	1	100.00%	1
	Mercer	0	0.00%	0	0.00%	0	0.00%	0
	Nodaway	0	0.00%	0	0.00%	0	0.00%	0
	Pettis	0	0.00%	2	100.00%	0	0.00%	2
Putnam	0	0.00%	0	0.00%	2	100.00%	2	
Ray	0	0.00%	0	0.00%	0	0.00%	0	
Saline	0	0.00%	0	0.00%	1	100.00%	1	
Sullivan	0	0.00%	0	0.00%	2	100.00%	2	
Worth	0	0.00%	0	0.00%	0	0.00%	0	
	* Region Total *	0	0.00%	10	45.45%	12	54.55%	22
Northeast	Adair	0	0.00%	2	100.00%	0	0.00%	2
	Audrain	0	0.00%	0	0.00%	1	100.00%	1
	Boone	0	0.00%	3	75.00%	1	25.00%	4
	Callaway	0	0.00%	0	0.00%	1	100.00%	1
	Clark	0	0.00%	2	100.00%	0	0.00%	2
	Cole	0	0.00%	1	50.00%	1	50.00%	2
	Franklin	0	0.00%	0	0.00%	0	0.00%	0
	Gasconade	0	0.00%	0	0.00%	0	0.00%	0
	Howard	0	0.00%	0	0.00%	1	100.00%	1
	Knox	0	0.00%	0	0.00%	0	0.00%	0
	Lewis	0	0.00%	0	0.00%	0	0.00%	0
	Lincoln	0	0.00%	1	25.00%	3	75.00%	4
	Macon	1	33.33%	2	66.67%	0	0.00%	3
	Marion	0	0.00%	1	100.00%	0	0.00%	1
	Monroe	0	0.00%	0	0.00%	0	0.00%	0
	Montgomery	0	0.00%	2	100.00%	0	0.00%	2
	Osage	0	0.00%	0	0.00%	0	0.00%	0
	Pike	0	0.00%	1	100.00%	0	0.00%	1
	Ralls	0	0.00%	0	0.00%	0	0.00%	0
	Randolph	0	0.00%	0	0.00%	0	0.00%	0
	Schuyler	0	0.00%	0	0.00%	0	0.00%	0
	Scotland	0	0.00%	0	0.00%	0	0.00%	0
Shelby	0	0.00%	1	50.00%	1	50.00%	2	
Warren	0	0.00%	1	25.00%	3	75.00%	4	
	* Region Total *	1	3.33%	17	56.67%	12	40.00%	30
Southeast	Bollinger	0	0.00%	1	100.00%	0	0.00%	1
	Butler	0	0.00%	0	0.00%	0	0.00%	0
	Cape Girardeau	0	0.00%	1	33.33%	2	66.67%	3
	Carter	0	0.00%	0	0.00%	0	0.00%	0
	Crawford	0	0.00%	1	100.00%	0	0.00%	1
	Dent	0	0.00%	2	66.67%	1	33.33%	3
	Dunklin	0	0.00%	2	40.00%	3	60.00%	5
Howell	1	25.00%	0	0.00%	3	75.00%	4	

Table 29.
Families Referred to Intensive In-Home Services During July 2009
Grouped by Referral County

		Referrals Accepted for Screening		Referrals Accepted		Referrals Not Accepted		Total Referrals
		Number	Percent	Number	Percent	Number	Percent	
Southeast	Iron	0	0.00%	0	0.00%	0	0.00%	0
	Madison	0	0.00%	1	100.00%	0	0.00%	1
	Maries	0	0.00%	0	0.00%	1	100.00%	1
	Mississippi	0	0.00%	0	0.00%	0	0.00%	0
	New Madrid	0	0.00%	2	50.00%	2	50.00%	4
	Oregon	0	0.00%	0	0.00%	0	0.00%	0
	Pemiscot	0	0.00%	3	33.33%	6	66.67%	9
	Perry	1	20.00%	2	40.00%	2	40.00%	5
	Phelps	0	0.00%	2	66.67%	1	33.33%	3
	Pulaski	0	0.00%	1	33.33%	2	66.67%	3
	Reynolds	0	0.00%	0	0.00%	0	0.00%	0
	Ripley	0	0.00%	0	0.00%	0	0.00%	0
	Scott	0	0.00%	1	100.00%	0	0.00%	1
	Shannon	0	0.00%	0	0.00%	1	100.00%	1
	St Francois	0	0.00%	0	0.00%	0	0.00%	0
	Ste Genevieve	0	0.00%	0	0.00%	0	0.00%	0
	Stoddard	0	0.00%	0	0.00%	1	100.00%	1
	Texas	0	0.00%	0	0.00%	1	100.00%	1
	Washington	0	0.00%	1	50.00%	1	50.00%	2
	Wayne	0	0.00%	0	0.00%	1	100.00%	1
	* Region Total *	2	4.00%	20	40.00%	28	56.00%	50
Southwest	Barry	0	0.00%	0	0.00%	0	0.00%	0
	Barton	0	0.00%	1	100.00%	0	0.00%	1
	Bates	0	0.00%	0	0.00%	0	0.00%	0
	Benton	0	0.00%	0	0.00%	1	100.00%	1
	Camden	0	0.00%	1	25.00%	3	75.00%	4
	Cedar	0	0.00%	0	0.00%	0	0.00%	0
	Christian	0	0.00%	1	100.00%	0	0.00%	1
	Dade	0	0.00%	0	0.00%	0	0.00%	0
	Dallas	0	0.00%	0	0.00%	0	0.00%	0
	Douglas	0	0.00%	0	0.00%	2	100.00%	2
	Greene	0	0.00%	8	44.44%	10	55.56%	18
	Henry	0	0.00%	0	0.00%	1	100.00%	1
	Hickory	0	0.00%	1	100.00%	0	0.00%	1
	Jasper	0	0.00%	5	33.33%	10	66.67%	15
	Laclede	0	0.00%	1	20.00%	4	80.00%	5
	Lawrence	0	0.00%	0	0.00%	0	0.00%	0
	Mcdonald	0	0.00%	1	50.00%	1	50.00%	2
	Miller	0	0.00%	1	50.00%	1	50.00%	2
	Moniteau	0	0.00%	0	0.00%	0	0.00%	0
	Morgan	0	0.00%	0	0.00%	0	0.00%	0
	Newton	0	0.00%	1	20.00%	4	80.00%	5
	Ozark	0	0.00%	1	25.00%	3	75.00%	4
	Polk	0	0.00%	1	50.00%	1	50.00%	2
	St Clair	0	0.00%	1	100.00%	0	0.00%	1
	Stone	0	0.00%	0	0.00%	3	100.00%	3
	Taney	0	0.00%	7	58.33%	5	41.67%	12
	Vernon	0	0.00%	0	0.00%	1	100.00%	1
	Webster	0	0.00%	1	100.00%	0	0.00%	1
Wright	0	0.00%	1	16.67%	5	83.33%	6	
	* Region Total *	0	0.00%	33	37.50%	55	62.50%	88
Kansas City	Clay	0	0.00%	3	75.00%	1	25.00%	4
	Jackson	0	0.00%	20	55.56%	16	44.44%	36
	Platte	0	0.00%	0	0.00%	1	100.00%	1
		* Region Total *	0	0.00%	23	56.10%	18	43.90%
St. Louis	Jefferson	0	0.00%	4	66.67%	2	33.33%	6
	St Charles	0	0.00%	1	14.29%	6	85.71%	7
	St Louis City	5	21.74%	12	52.17%	6	26.09%	23
	St Louis County	7	21.21%	14	42.42%	12	36.36%	33
		* Region Total *	12	17.39%	31	44.93%	26	37.68%
State Total		15	5.00%	134	44.67%	151	50.33%	300

**Table 30.
Families and Children Accepted Into Intensive In-Home Services During July 2009
Grouped by Household County**

		Total Families Accepted	Total Children Accepted	Average Number of Children per Family	At-Risk Children Accepted	Average # of At-Risk Children per Family
Northwest	Andrew	0	0	0.00	0	0.00
	Atchison	0	0	0.00	0	0.00
	Buchanan	0	0	0.00	0	0.00
	Caldwell	0	0	0.00	0	0.00
	Carroll	1	3	3.00	3	3.00
	Cass	1	2	2.00	2	2.00
	Chariton	1	1	1.00	1	1.00
	Clinton	1	2	2.00	1	1.00
	Cooper	0	0	0.00	0	0.00
	Daviess	0	0	0.00	0	0.00
	De Kalb	0	0	0.00	0	0.00
	Gentry	0	0	0.00	0	0.00
	Grundy	0	0	0.00	0	0.00
	Harrison	0	0	0.00	0	0.00
	Holt	0	0	0.00	0	0.00
	Johnson	1	1	1.00	1	1.00
	Lafayette	1	3	3.00	3	3.00
	Linn	2	5	2.50	5	2.50
	Livingston	1	1	1.00	1	1.00
	Mercer	0	0	0.00	0	0.00
	Nodaway	0	0	0.00	0	0.00
	Pettis	2	5	2.50	4	2.00
	Putnam	0	0	0.00	0	0.00
Ray	0	0	0.00	0	0.00	
Saline	0	0	0.00	0	0.00	
Sullivan	0	0	0.00	0	0.00	
Worth	0	0	0.00	0	0.00	
	* Region Total *	11	23	2.09	21	1.91
Northeast	Adair	2	9	4.50	7	3.50
	Audrain	0	0	0.00	0	0.00
	Boone	3	9	3.00	5	1.67
	Callaway	0	0	0.00	0	0.00
	Clark	2	3	1.50	3	1.50
	Cole	0	0	0.00	0	0.00
	Franklin	0	0	0.00	0	0.00
	Gasconade	0	0	0.00	0	0.00
	Howard	0	0	0.00	0	0.00
	Knox	0	0	0.00	0	0.00
	Lewis	0	0	0.00	0	0.00
	Lincoln	1	3	3.00	3	3.00
	Macon	2	7	3.50	7	3.50
	Marion	1	1	1.00	1	1.00
	Monroe	0	0	0.00	0	0.00
	Montgomery	2	4	2.00	3	1.50
	Osage	0	0	0.00	0	0.00
	Pike	1	1	1.00	1	1.00
	Ralls	0	0	0.00	0	0.00
	Randolph	0	0	0.00	0	0.00
	Schuyler	0	0	0.00	0	0.00
	Scotland	0	0	0.00	0	0.00
	Shelby	0	4	0.00	4	0.00
Warren	1	2	2.00	1	1.00	
	* Region Total *	15	43	2.87	35	2.33
Southeast	Bollinger	0	4	0.00	4	0.00
	Butler	0	0	0.00	0	0.00
	Cape Girardeau	1	1	1.00	1	1.00
	Carter	0	0	0.00	0	0.00
	Crawford	1	5	5.00	1	1.00
	Dent	2	3	1.50	3	1.50
	Dunklin	2	7	3.50	4	2.00
Howell	0	0	0.00	0	0.00	

Table 30.
Families and Children Accepted Into Intensive In-Home Services During July 2009
Grouped by Household County

		Total Families Accepted	Total Children Accepted	Average Number of Children per Family	At-Risk Children Accepted	Average # of At-Risk Children per Family
Southeast	Iron	0	0	0.00	0	0.00
	Madison	1	1	1.00	1	1.00
	Maries	0	0	0.00	0	0.00
	Mississippi	0	0	0.00	0	0.00
	New Madrid	2	4	2.00	4	2.00
	Oregon	0	0	0.00	0	0.00
	Pemiscot	3	8	2.67	8	2.67
	Perry	2	8	4.00	8	4.00
	Phelps	2	4	2.00	2	1.00
	Pulaski	1	3	3.00	3	3.00
	Reynolds	0	0	0.00	0	0.00
	Ripley	1	3	3.00	2	2.00
	Scott	1	6	6.00	4	4.00
	Shannon	0	0	0.00	0	0.00
	St Francois	1	2	2.00	2	2.00
	Ste Genevieve	0	0	0.00	0	0.00
	Stoddard	0	0	0.00	0	0.00
	Texas	0	0	0.00	0	0.00
	Washington	1	2	2.00	1	1.00
Wayne	0	0	0.00	0	0.00	
	* Region Total *	21	61	2.90	48	2.29
Southwest	Barry	1	3	3.00	2	2.00
	Barton	1	2	2.00	2	2.00
	Bates	0	0	0.00	0	0.00
	Benton	0	0	0.00	0	0.00
	Camden	2	6	3.00	4	2.00
	Cedar	0	0	0.00	0	0.00
	Christian	1	1	1.00	1	1.00
	Dade	0	0	0.00	0	0.00
	Dallas	0	0	0.00	0	0.00
	Douglas	0	0	0.00	0	0.00
	Greene	8	22	2.75	20	2.50
	Henry	0	0	0.00	0	0.00
	Hickory	1	1	1.00	1	1.00
	Jasper	6	13	2.17	12	2.00
	Laclede	1	1	1.00	1	1.00
	Lawrence	0	0	0.00	0	0.00
	Mcdonald	1	3	3.00	3	3.00
	Miller	1	1	1.00	1	1.00
	Moniteau	0	0	0.00	0	0.00
	Morgan	0	0	0.00	0	0.00
	Newton	1	1	1.00	1	1.00
	Ozark	1	1	1.00	1	1.00
	Polk	1	4	4.00	4	4.00
	St Clair	1	1	1.00	1	1.00
	Stone	0	0	0.00	0	0.00
	Taney	6	14	2.33	10	1.67
	Vernon	0	0	0.00	0	0.00
Webster	1	6	6.00	6	6.00	
Wright	1	2	2.00	1	1.00	
	* Region Total *	35	82	2.34	71	2.03
Kansas City	Clay	3	7	2.33	5	1.67
	Jackson	19	64	3.37	52	2.74
	Platte	0	0	0.00	0	0.00
		* Region Total *	22	71	3.23	57
St. Louis	Jefferson	3	7	2.33	5	1.67
	St Charles	2	2	1.00	2	1.00
	St Louis City	14	37	2.64	21	1.50
	St Louis County	15	38	2.53	24	1.60
		* Region Total *	34	84	2.47	52
State Total		138	364	2.64	284	2.06

Table 31.
Exit Status of Families Exiting
Intensive In-Home Services During July 2009

		Intact		Family Not Intact		Other		Total Families Exiting
		Number	Percent	Number	Percent	Number	Percent	
Northwest	Andrew	0	0.00%	0	0.00%	0	0.00%	0
	Atchison	0	0.00%	0	0.00%	0	0.00%	0
	Buchanan	0	0.00%	0	0.00%	0	0.00%	0
	Caldwell	0	0.00%	0	0.00%	0	0.00%	0
	Carroll	0	0.00%	1	100.00%	0	0.00%	1
	Cass	0	0.00%	0	0.00%	0	0.00%	0
	Chariton	1	100.00%	0	0.00%	0	0.00%	1
	Clinton	0	0.00%	0	0.00%	0	0.00%	0
	Cooper	0	0.00%	1	100.00%	0	0.00%	1
	Daviess	0	0.00%	0	0.00%	0	0.00%	0
	De Kalb	0	0.00%	0	0.00%	0	0.00%	0
	Gentry	0	0.00%	0	0.00%	0	0.00%	0
	Grundy	0	0.00%	0	0.00%	0	0.00%	0
	Harrison	0	0.00%	0	0.00%	1	100.00%	1
	Holt	0	0.00%	0	0.00%	0	0.00%	0
	Johnson	3	100.00%	0	0.00%	0	0.00%	3
	Lafayette	2	100.00%	0	0.00%	0	0.00%	2
	Linn	1	100.00%	0	0.00%	0	0.00%	1
	Livingston	0	0.00%	0	0.00%	0	0.00%	0
	Mercer	0	0.00%	0	0.00%	0	0.00%	0
	Nodaway	0	0.00%	0	0.00%	0	0.00%	0
	Pettis	1	100.00%	0	0.00%	0	0.00%	1
	Putnam	0	0.00%	0	0.00%	0	0.00%	0
Ray	0	0.00%	0	0.00%	0	0.00%	0	
Saline	0	0.00%	0	0.00%	0	0.00%	0	
Sullivan	0	0.00%	0	0.00%	0	0.00%	0	
Worth	0	0.00%	0	0.00%	0	0.00%	0	
	* Region Total *	8	72.73%	2	18.18%	1	9.09%	11
Northeast	Adair	1	100.00%	0	0.00%	0	0.00%	1
	Audrain	0	0.00%	0	0.00%	0	0.00%	0
	Boone	3	100.00%	0	0.00%	0	0.00%	3
	Callaway	0	0.00%	0	0.00%	0	0.00%	0
	Clark	0	0.00%	0	0.00%	0	0.00%	0
	Cole	0	0.00%	1	100.00%	0	0.00%	1
	Franklin	0	0.00%	0	0.00%	0	0.00%	0
	Gasconade	0	0.00%	0	0.00%	0	0.00%	0
	Howard	0	0.00%	0	0.00%	0	0.00%	0
	Knox	0	0.00%	0	0.00%	0	0.00%	0
	Lewis	0	0.00%	0	0.00%	0	0.00%	0
	Lincoln	1	100.00%	0	0.00%	0	0.00%	1
	Macon	0	0.00%	0	0.00%	0	0.00%	0
	Marion	0	0.00%	0	0.00%	0	0.00%	0
	Monroe	0	0.00%	0	0.00%	0	0.00%	0
	Montgomery	1	100.00%	0	0.00%	0	0.00%	1
	Osage	0	0.00%	0	0.00%	0	0.00%	0
	Pike	0	0.00%	1	100.00%	0	0.00%	1
	Ralls	0	0.00%	0	0.00%	0	0.00%	0
	Randolph	0	0.00%	0	0.00%	0	0.00%	0
	Schuyler	0	0.00%	0	0.00%	0	0.00%	0
Scotland	0	0.00%	0	0.00%	0	0.00%	0	
Shelby	0	0.00%	0	0.00%	0	0.00%	0	
Warren	1	100.00%	0	0.00%	0	0.00%	1	
	* Region Total *	7	77.78%	2	22.22%	0	0.00%	9
Southeast	Bollinger	0	0.00%	0	0.00%	0	0.00%	0
	Butler	1	100.00%	0	0.00%	0	0.00%	1
	Cape Girardeau	3	100.00%	0	0.00%	0	0.00%	3
	Carter	0	0.00%	0	0.00%	0	0.00%	0
	Crawford	0	0.00%	0	0.00%	0	0.00%	0
	Dent	0	0.00%	0	0.00%	0	0.00%	0
	Dunklin	0	0.00%	0	0.00%	0	0.00%	0
Howell	0	0.00%	0	0.00%	0	0.00%	0	

Table 31.
Exit Status of Families Exiting
Intensive In-Home Services During July 2009

		Intact		Family Not Intact		Other		Total Families Exiting
		Number	Percent	Number	Percent	Number	Percent	
Southeast	Iron	0	0.00%	0	0.00%	0	0.00%	0
	Madison	1	50.00%	1	50.00%	0	0.00%	2
	Maries	0	0.00%	0	0.00%	0	0.00%	0
	Mississippi	0	0.00%	0	0.00%	0	0.00%	0
	New Madrid	0	0.00%	0	0.00%	0	0.00%	0
	Oregon	0	0.00%	0	0.00%	0	0.00%	0
	Pemiscot	0	0.00%	0	0.00%	0	0.00%	0
	Perry	1	100.00%	0	0.00%	0	0.00%	1
	Phelps	0	0.00%	0	0.00%	0	0.00%	0
	Pulaski	0	0.00%	0	0.00%	0	0.00%	0
	Reynolds	0	0.00%	0	0.00%	0	0.00%	0
	Ripley	0	0.00%	0	0.00%	0	0.00%	0
	Scott	0	0.00%	0	0.00%	0	0.00%	0
	Shannon	0	0.00%	0	0.00%	0	0.00%	0
	St Francois	0	0.00%	0	0.00%	0	0.00%	0
	Ste Genevieve	0	0.00%	0	0.00%	0	0.00%	0
	Stoddard	0	0.00%	0	0.00%	0	0.00%	0
	Texas	1	100.00%	0	0.00%	0	0.00%	1
	Washington	0	0.00%	0	0.00%	0	0.00%	0
Wayne	0	0.00%	0	0.00%	0	0.00%	0	
* Region Total *	7	87.50%	1	12.50%	0	0.00%	8	
Southwest	Barry	0	0.00%	0	0.00%	0	0.00%	0
	Barton	0	0.00%	0	0.00%	0	0.00%	0
	Bates	0	0.00%	0	0.00%	0	0.00%	0
	Benton	0	0.00%	0	0.00%	0	0.00%	0
	Camden	1	100.00%	0	0.00%	0	0.00%	1
	Cedar	0	0.00%	0	0.00%	0	0.00%	0
	Christian	0	0.00%	0	0.00%	0	0.00%	0
	Dade	0	0.00%	0	0.00%	0	0.00%	0
	Dallas	0	0.00%	0	0.00%	0	0.00%	0
	Douglas	0	0.00%	0	0.00%	0	0.00%	0
	Greene	3	100.00%	0	0.00%	0	0.00%	3
	Henry	0	0.00%	0	0.00%	0	0.00%	0
	Hickory	0	0.00%	0	0.00%	0	0.00%	0
	Jasper	1	100.00%	0	0.00%	0	0.00%	1
	Laclede	2	100.00%	0	0.00%	0	0.00%	2
	Lawrence	0	0.00%	0	0.00%	0	0.00%	0
	Mcdonald	2	100.00%	0	0.00%	0	0.00%	2
	Miller	0	0.00%	1	100.00%	0	0.00%	1
	Moniteau	0	0.00%	0	0.00%	0	0.00%	0
	Morgan	0	0.00%	0	0.00%	0	0.00%	0
	Newton	1	100.00%	0	0.00%	0	0.00%	1
	Ozark	0	0.00%	0	0.00%	0	0.00%	0
	Polk	0	0.00%	0	0.00%	0	0.00%	0
	St Clair	0	0.00%	0	0.00%	0	0.00%	0
	Stone	0	0.00%	0	0.00%	0	0.00%	0
	Taney	2	100.00%	0	0.00%	0	0.00%	2
	Vernon	0	0.00%	0	0.00%	0	0.00%	0
Webster	2	100.00%	0	0.00%	0	0.00%	2	
Wright	1	100.00%	0	0.00%	0	0.00%	1	
* Region Total *	15	93.75%	1	6.25%	0	0.00%	16	
Kansas City	Clay	0	0.00%	0	0.00%	0	0.00%	0
	Jackson	2	50.00%	2	50.00%	0	0.00%	4
	Platte	0	0.00%	0	0.00%	0	0.00%	0
	* Region Total *	2	50.00%	2	50.00%	0	0.00%	4
St. Louis	Jefferson	1	100.00%	0	0.00%	0	0.00%	1
	St Charles	1	100.00%	0	0.00%	0	0.00%	1
	St Louis City	2	100.00%	0	0.00%	0	0.00%	2
	St Louis County	1	100.00%	0	0.00%	0	0.00%	1
	* Region Total *	5	100.00%	0	0.00%	0	0.00%	5
State Total		44	83.02%	8	15.09%	1	1.89%	53

Table 32.
Six Month Follow-Up Status of Families Exiting
Intensive In-Home Services During January 2009

		Family Intact		Family Not Intact		Other		Total Families Exiting
		Number	Percent	Number	Percent	Number	Percent	
Northwest	Andrew	0	0.00%	0	0.00%	0	0.00%	0
	Atchison	0	0.00%	0	0.00%	0	0.00%	0
	Buchanan	0	0.00%	0	0.00%	0	0.00%	0
	Caldwell	0	0.00%	0	0.00%	0	0.00%	0
	Carroll	0	0.00%	0	0.00%	0	0.00%	0
	Cass	0	0.00%	0	0.00%	0	0.00%	0
	Chariton	0	0.00%	0	0.00%	0	0.00%	0
	Clinton	0	0.00%	0	0.00%	0	0.00%	0
	Cooper	0	0.00%	0	0.00%	0	0.00%	0
	Daviess	0	0.00%	0	0.00%	0	0.00%	0
	De Kalb	0	0.00%	0	0.00%	0	0.00%	0
	Gentry	0	0.00%	0	0.00%	0	0.00%	0
	Grundy	0	0.00%	0	0.00%	0	0.00%	0
	Harrison	0	0.00%	0	0.00%	0	0.00%	0
	Holt	0	0.00%	0	0.00%	0	0.00%	0
	Johnson	0	0.00%	0	0.00%	0	0.00%	0
	Lafayette	0	0.00%	0	0.00%	0	0.00%	0
	Linn	0	0.00%	0	0.00%	0	0.00%	0
	Livingston	0	0.00%	0	0.00%	0	0.00%	0
	Mercer	0	0.00%	0	0.00%	0	0.00%	0
	Nodaway	0	0.00%	0	0.00%	0	0.00%	0
Pettis	0	0.00%	0	0.00%	0	0.00%	0	
Putnam	0	0.00%	0	0.00%	0	0.00%	0	
Ray	0	0.00%	0	0.00%	0	0.00%	0	
Saline	0	0.00%	0	0.00%	0	0.00%	0	
Sullivan	0	0.00%	0	0.00%	0	0.00%	0	
Worth	0	0.00%	0	0.00%	0	0.00%	0	
	* Region Total *	0	0.00%	0	0.00%	0	0.00%	0
Northeast	Adair	0	0.00%	0	0.00%	0	0.00%	0
	Audrain	0	0.00%	0	0.00%	0	0.00%	0
	Boone	0	0.00%	0	0.00%	0	0.00%	0
	Callaway	0	0.00%	0	0.00%	0	0.00%	0
	Clark	0	0.00%	0	0.00%	0	0.00%	0
	Cole	0	0.00%	0	0.00%	0	0.00%	0
	Franklin	0	0.00%	0	0.00%	0	0.00%	0
	Gasconade	0	0.00%	0	0.00%	0	0.00%	0
	Howard	0	0.00%	0	0.00%	0	0.00%	0
	Knox	0	0.00%	0	0.00%	0	0.00%	0
	Lewis	0	0.00%	0	0.00%	0	0.00%	0
	Lincoln	0	0.00%	0	0.00%	0	0.00%	0
	Macon	0	0.00%	0	0.00%	0	0.00%	0
	Marion	0	0.00%	0	0.00%	0	0.00%	0
	Monroe	0	0.00%	0	0.00%	0	0.00%	0
	Montgomery	0	0.00%	0	0.00%	0	0.00%	0
	Osage	0	0.00%	0	0.00%	0	0.00%	0
	Pike	0	0.00%	0	0.00%	0	0.00%	0
	Ralls	0	0.00%	1	50.00%	1	50.00%	2
	Randolph	0	0.00%	0	0.00%	0	0.00%	0
Schuyler	0	0.00%	0	0.00%	0	0.00%	0	
Scotland	0	0.00%	0	0.00%	0	0.00%	0	
Shelby	0	0.00%	0	0.00%	0	0.00%	0	
Warren	0	0.00%	0	0.00%	0	0.00%	0	
	* Region Total *	0	0.00%	1	50.00%	1	50.00%	2
Southeast	Bollinger	0	0.00%	0	0.00%	0	0.00%	0
	Butler	1	100.00%	0	0.00%	0	0.00%	1
	Cape Girardeau	0	0.00%	0	0.00%	0	0.00%	0
	Carter	0	0.00%	0	0.00%	0	0.00%	0
	Crawford	0	0.00%	0	0.00%	0	0.00%	0
	Dent	0	0.00%	0	0.00%	0	0.00%	0
	Dunklin	0	0.00%	0	0.00%	0	0.00%	0
	Howell	0	0.00%	0	0.00%	0	0.00%	0

Table 32.
Six Month Follow-Up Status of Families Exiting
Intensive In-Home Services During January 2009

		Family Intact		Family Not Intact		Other		Total Families Exiting
		Number	Percent	Number	Percent	Number	Percent	
Southeast	Iron	0	0.00%	0	0.00%	0	0.00%	0
	Madison	0	0.00%	1	100.00%	0	0.00%	1
	Maries	0	0.00%	0	0.00%	0	0.00%	0
	Mississippi	0	0.00%	0	0.00%	0	0.00%	0
	New Madrid	0	0.00%	0	0.00%	0	0.00%	0
	Oregon	0	0.00%	0	0.00%	0	0.00%	0
	Pemiscot	0	0.00%	0	0.00%	0	0.00%	0
	Perry	0	0.00%	0	0.00%	0	0.00%	0
	Phelps	0	0.00%	0	0.00%	0	0.00%	0
	Pulaski	0	0.00%	0	0.00%	0	0.00%	0
	Reynolds	0	0.00%	0	0.00%	0	0.00%	0
	Ripley	0	0.00%	0	0.00%	0	0.00%	0
	Scott	0	0.00%	0	0.00%	0	0.00%	0
	Shannon	0	0.00%	0	0.00%	0	0.00%	0
	St Francois	0	0.00%	0	0.00%	0	0.00%	0
	Ste Genevieve	0	0.00%	0	0.00%	0	0.00%	0
	Stoddard	0	0.00%	0	0.00%	0	0.00%	0
	Texas	0	0.00%	0	0.00%	0	0.00%	0
	Washington	0	0.00%	0	0.00%	0	0.00%	0
	Wayne	0	0.00%	0	0.00%	0	0.00%	0
	* Region Total *	1	50.00%	1	50.00%	0	0.00%	2
Southwest	Barry	0	0.00%	0	0.00%	0	0.00%	0
	Barton	0	0.00%	0	0.00%	0	0.00%	0
	Bates	0	0.00%	0	0.00%	0	0.00%	0
	Benton	0	0.00%	0	0.00%	0	0.00%	0
	Camden	1	100.00%	0	0.00%	0	0.00%	1
	Cedar	0	0.00%	0	0.00%	0	0.00%	0
	Christian	0	0.00%	0	0.00%	0	0.00%	0
	Dade	0	0.00%	0	0.00%	0	0.00%	0
	Dallas	0	0.00%	0	0.00%	0	0.00%	0
	Douglas	0	0.00%	0	0.00%	0	0.00%	0
	Greene	0	0.00%	0	0.00%	0	0.00%	0
	Henry	0	0.00%	0	0.00%	0	0.00%	0
	Hickory	0	0.00%	0	0.00%	0	0.00%	0
	Jasper	0	0.00%	1	100.00%	0	0.00%	1
	Laclede	1	33.33%	2	66.67%	0	0.00%	3
	Lawrence	0	0.00%	0	0.00%	0	0.00%	0
	Mcdonald	1	100.00%	0	0.00%	0	0.00%	1
	Miller	0	0.00%	0	0.00%	0	0.00%	0
	Moniteau	0	0.00%	0	0.00%	0	0.00%	0
	Morgan	0	0.00%	0	0.00%	0	0.00%	0
	Newton	0	0.00%	0	0.00%	0	0.00%	0
	Ozark	0	0.00%	0	0.00%	0	0.00%	0
	Polk	0	0.00%	0	0.00%	0	0.00%	0
	St Clair	0	0.00%	0	0.00%	0	0.00%	0
	Stone	0	0.00%	0	0.00%	0	0.00%	0
	Taney	0	0.00%	0	0.00%	0	0.00%	0
	Vernon	0	0.00%	0	0.00%	0	0.00%	0
Webster	1	100.00%	0	0.00%	0	0.00%	1	
Wright	0	0.00%	0	0.00%	0	0.00%	0	
	* Region Total *	4	57.14%	3	42.86%	0	0.00%	7
Kansas City	Clay	0	0.00%	0	0.00%	0	0.00%	0
	Jackson	1	50.00%	1	50.00%	0	0.00%	2
	Platte	0	0.00%	0	0.00%	0	0.00%	0
		* Region Total *	1	50.00%	1	50.00%	0	0.00%
St. Louis	Jefferson	1	100.00%	0	0.00%	0	0.00%	1
	St Charles	0	0.00%	0	0.00%	0	0.00%	0
	St Louis City	0	0.00%	0	0.00%	0	0.00%	0
	St Louis County	1	50.00%	1	50.00%	0	0.00%	2
		* Region Total *	2	66.67%	1	33.33%	0	0.00%
State Total		8	50.00%	7	43.75%	1	6.25%	16

Table 33.
Twelve Month Follow-Up Status of Families Exiting
Intensive In-Home Services During July 2008

		Family Intact		Family Not Intact		Other		Total Families Exiting
		Number	Percent	Number	Percent	Number	Percent	
Northwest	Andrew	0	0.00%	0	0.00%	0	0.00%	0
	Atchison	0	0.00%	0	0.00%	0	0.00%	0
	Buchanan	0	0.00%	0	0.00%	0	0.00%	0
	Caldwell	0	0.00%	0	0.00%	0	0.00%	0
	Carroll	0	0.00%	0	0.00%	0	0.00%	0
	Cass	0	0.00%	0	0.00%	0	0.00%	0
	Chariton	0	0.00%	0	0.00%	0	0.00%	0
	Clinton	0	0.00%	0	0.00%	0	0.00%	0
	Cooper	0	0.00%	0	0.00%	0	0.00%	0
	Daviess	0	0.00%	0	0.00%	0	0.00%	0
	De Kalb	0	0.00%	0	0.00%	0	0.00%	0
	Gentry	0	0.00%	0	0.00%	0	0.00%	0
	Grundy	0	0.00%	0	0.00%	0	0.00%	0
	Harrison	0	0.00%	0	0.00%	0	0.00%	0
	Holt	0	0.00%	0	0.00%	0	0.00%	0
	Johnson	0	0.00%	0	0.00%	0	0.00%	0
	Lafayette	0	0.00%	0	0.00%	0	0.00%	0
	Linn	0	0.00%	0	0.00%	0	0.00%	0
	Livingston	0	0.00%	0	0.00%	0	0.00%	0
	Mercer	0	0.00%	0	0.00%	0	0.00%	0
	Nodaway	0	0.00%	0	0.00%	0	0.00%	0
Pettis	0	0.00%	0	0.00%	0	0.00%	0	
Putnam	0	0.00%	0	0.00%	0	0.00%	0	
Ray	0	0.00%	0	0.00%	0	0.00%	0	
Saline	0	0.00%	0	0.00%	0	0.00%	0	
Sullivan	0	0.00%	0	0.00%	0	0.00%	0	
Worth	0	0.00%	0	0.00%	0	0.00%	0	
	* Region Total *	0	0.00%	0	0.00%	0	0.00%	0
Northeast	Adair	0	0.00%	0	0.00%	0	0.00%	0
	Audrain	0	0.00%	0	0.00%	0	0.00%	0
	Boone	0	0.00%	0	0.00%	0	0.00%	0
	Callaway	0	0.00%	0	0.00%	0	0.00%	0
	Clark	0	0.00%	0	0.00%	0	0.00%	0
	Cole	0	0.00%	0	0.00%	0	0.00%	0
	Franklin	0	0.00%	0	0.00%	0	0.00%	0
	Gasconade	0	0.00%	0	0.00%	0	0.00%	0
	Howard	0	0.00%	0	0.00%	0	0.00%	0
	Knox	0	0.00%	0	0.00%	0	0.00%	0
	Lewis	0	0.00%	0	0.00%	0	0.00%	0
	Lincoln	0	0.00%	0	0.00%	0	0.00%	0
	Macon	0	0.00%	0	0.00%	0	0.00%	0
	Marion	0	0.00%	0	0.00%	0	0.00%	0
	Monroe	0	0.00%	0	0.00%	0	0.00%	0
	Montgomery	0	0.00%	0	0.00%	0	0.00%	0
	Osage	0	0.00%	0	0.00%	0	0.00%	0
	Pike	0	0.00%	0	0.00%	0	0.00%	0
	Ralls	0	0.00%	0	0.00%	0	0.00%	0
	Randolph	0	0.00%	0	0.00%	0	0.00%	0
	Schuyler	0	0.00%	0	0.00%	0	0.00%	0
Scotland	0	0.00%	0	0.00%	0	0.00%	0	
Shelby	0	0.00%	0	0.00%	0	0.00%	0	
Warren	0	0.00%	0	0.00%	0	0.00%	0	
	* Region Total *	0	0.00%	0	0.00%	0	0.00%	0
Southeast	Bollinger	0	0.00%	0	0.00%	0	0.00%	0
	Butler	0	0.00%	0	0.00%	0	0.00%	0
	Cape Girardeau	0	0.00%	0	0.00%	0	0.00%	0
	Carter	0	0.00%	0	0.00%	0	0.00%	0
	Crawford	0	0.00%	0	0.00%	0	0.00%	0
	Dent	0	0.00%	0	0.00%	0	0.00%	0
	Dunklin	0	0.00%	0	0.00%	0	0.00%	0
Howell	0	0.00%	0	0.00%	0	0.00%	0	

Table 33.
Twelve Month Follow-Up Status of Families Exiting
Intensive In-Home Services During July 2008

		Family Intact		Family Not Intact		Other		Total Families Exiting
		Number	Percent	Number	Percent	Number	Percent	
Southeast	Iron	0	0.00%	0	0.00%	0	0.00%	0
	Madison	0	0.00%	0	0.00%	0	0.00%	0
	Maries	0	0.00%	0	0.00%	0	0.00%	0
	Mississippi	0	0.00%	0	0.00%	0	0.00%	0
	New Madrid	0	0.00%	0	0.00%	0	0.00%	0
	Oregon	0	0.00%	0	0.00%	0	0.00%	0
	Pemiscot	0	0.00%	0	0.00%	0	0.00%	0
	Perry	0	0.00%	0	0.00%	0	0.00%	0
	Phelps	0	0.00%	0	0.00%	0	0.00%	0
	Pulaski	0	0.00%	0	0.00%	0	0.00%	0
	Reynolds	0	0.00%	0	0.00%	0	0.00%	0
	Ripley	0	0.00%	0	0.00%	0	0.00%	0
	Scott	0	0.00%	0	0.00%	0	0.00%	0
	Shannon	0	0.00%	0	0.00%	0	0.00%	0
	St Francois	1	100.00%	0	0.00%	0	0.00%	1
	Ste Genevieve	0	0.00%	0	0.00%	1	100.00%	1
	Stoddard	0	0.00%	0	0.00%	0	0.00%	0
	Texas	0	0.00%	0	0.00%	0	0.00%	0
	Washington	0	0.00%	0	0.00%	0	0.00%	0
Wayne	0	0.00%	0	0.00%	0	0.00%	0	
* Region Total *	1	50.00%	0	0.00%	1	50.00%	2	
Southwest	Barry	0	0.00%	0	0.00%	0	0.00%	0
	Barton	0	0.00%	0	0.00%	0	0.00%	0
	Bates	0	0.00%	0	0.00%	0	0.00%	0
	Benton	0	0.00%	0	0.00%	0	0.00%	0
	Camden	0	0.00%	0	0.00%	0	0.00%	0
	Cedar	0	0.00%	0	0.00%	0	0.00%	0
	Christian	0	0.00%	0	0.00%	0	0.00%	0
	Dade	0	0.00%	0	0.00%	0	0.00%	0
	Dallas	0	0.00%	0	0.00%	0	0.00%	0
	Douglas	0	0.00%	0	0.00%	0	0.00%	0
	Greene	1	100.00%	0	0.00%	0	0.00%	1
	Henry	0	0.00%	0	0.00%	0	0.00%	0
	Hickory	0	0.00%	0	0.00%	0	0.00%	0
	Jasper	0	0.00%	0	0.00%	0	0.00%	0
	Laclede	2	100.00%	0	0.00%	0	0.00%	2
	Lawrence	0	0.00%	0	0.00%	0	0.00%	0
	Mcdonald	0	0.00%	0	0.00%	0	0.00%	0
	Miller	0	0.00%	0	0.00%	0	0.00%	0
	Moniteau	0	0.00%	0	0.00%	0	0.00%	0
	Morgan	0	0.00%	0	0.00%	0	0.00%	0
	Newton	1	100.00%	0	0.00%	0	0.00%	1
	Ozark	0	0.00%	0	0.00%	0	0.00%	0
	Polk	0	0.00%	0	0.00%	0	0.00%	0
	St Clair	0	0.00%	0	0.00%	0	0.00%	0
	Stone	0	0.00%	0	0.00%	0	0.00%	0
	Taney	0	0.00%	0	0.00%	0	0.00%	0
	Vernon	0	0.00%	0	0.00%	0	0.00%	0
Webster	0	0.00%	0	0.00%	0	0.00%	0	
Wright	0	0.00%	0	0.00%	0	0.00%	0	
* Region Total *	4	100.00%	0	0.00%	0	0.00%	4	
Kansas City	Clay	0	0.00%	0	0.00%	0	0.00%	0
	Jackson	0	0.00%	0	0.00%	0	0.00%	0
	Platte	0	0.00%	0	0.00%	0	0.00%	0
	* Region Total *	0	0.00%	0	0.00%	0	0.00%	0
St. Louis	Jefferson	0	0.00%	1	100.00%	0	0.00%	1
	St Charles	0	0.00%	0	0.00%	0	0.00%	0
	St Louis City	1	50.00%	1	50.00%	0	0.00%	2
	St Louis County	1	100.00%	0	0.00%	0	0.00%	1
	* Region Total *	2	50.00%	2	50.00%	0	0.00%	4
State Total	7	70.00%	2	20.00%	1	10.00%	10	

Notes: Intensive In-Home Services Tables

Table 31., Table 32., and Table 33.

- Tables includes only those families with an exit date during the month in question and an exit status which is not missing.
- Exit status includes the following status codes:

Family Intact

10 Family Intact

Family Not Intact

12 Child Ran Away

13 Child Moved out of Home (not placed)

14 Child Living with Relative or Guardian (not Court Ordered)

15 Child Living with Relative or Guardian (Court Ordered)

16 In Foster Home or Group Home

17 In Residential

18 With DYS (Division of Youth Services)

19 In Juvenile Justice

20 In In-Patient Psychiatric

Other

11 Can't Locate Family

21 Information Not Available

99 Other