



**Department of Social Services  
Children's Division**

**Children's Services  
Management Report**

**August 2009**

**Missouri Department of Social Services  
Research & Evaluation  
221 W. High Street  
Jefferson City, MO 65101**

**State of Missouri**  
**Department of Social Services**  
**Mission Statement:**

"To maintain or improve the quality of life for the people of the State of Missouri by providing the best possible services to the public with respect, responsiveness and accountability, which will enable individuals and families to better fulfill their potential."

The Department of Social Services is an equal opportunity employer. Services provided by the Department of Social Services are offered on a non-discriminatory basis.

## Table of Contents

Unless otherwise indicated, information contained in this publication is intended for monthly use only. Although the information presented is the best available at the time of publication, because of delays in processing, data may be incomplete. Accordingly, data should NOT simply be summed from one month to the next to obtain 3 month, 6 month or 12 month (etc.) values.

Figure 1.	Map – Department of Social Services Regions .....	V
-----------	---	---

### Child Abuse and Neglect (CA/N)

Table 1.	Incidents and Children Reported During the Month Compared to Those Reported for the Same Month Last Year .....	2
Table 2.	Status of Children by County, Based Upon Investigations/Assessments Completed During the Month.....	4
Table 3.	Status of Incidents by County, Based Upon Investigations/Assessments Completed by Conclusion During the Month.....	6
Table 4.	Time From Receipt of a Report to the Initial Child Contact, Based Upon Investigations/Assessments Completed in the Month.....	8
Table 5.	Number of Days Required to Complete Investigations/Assessments, Based Upon Investigations/Assessments Completed in the Month.....	10
Table 6.	CA/N Hotline Unit Reports and Referrals During the Month .....	12
Figure 2.	CA/N Reports for Four Years Through the Current Month.....	14
Figure 3.	CA/N Reports Comparing the Last Two Years.....	14
Figure 4.	Percentage Change in CA/N Reports Made Twelve Months Apart .....	15
Figure 5.	CA/N Investigations/Assessments Completed During the Month by Conclusion.....	15
Figure 6.	CA/N Investigations/Assessments Completed During the Month by Conclusion.....	16
Figure 7.	Time Between Report and Child Contact for Investigations/Assessments Completed in the Month.....	16
Figure 8.	Percentage of Investigations/Assessments Completed Within Thirty Days.....	17
Notes	Child Abuse and Neglect Tables and Figures .....	18

### Family-Centered Services (FCS)

Table 7.	FCS Cases Open at the End of the Month by Reason for Opening .....	21
Table 8.	FCS Cases Active During the Month by Reason for Opening .....	23
Table 9.	Persons in Family-Centered Services During the Month .....	25
Table 10.	FCS Cases Opened During the Month by Reason for Opening .....	27

Table 11.	FCS Cases Closed During the Month by Close Reason .....	29
Table 12.	FCS Cases Active During the Month Which Have Had Court Involvement.....	31
Table 13.	FCS Cases Active During the Month Which Have Had No Court Involvement.....	33
Figure 9.	FCS Cases Active as of the End of the Month Over the Previous Four Years.....	35
Figure 10.	Percentage Change in FCS Cases Active as of the End of the Month, Twelve Months Apart .....	35
Figure 11.	FCS Cases Opened During the Month by Reason for Opening .....	36
Figure 12.	FCS Cases Opened During the Month by Reason for Opening .....	36
Figure 13.	FCS Cases Closed During the Month by Reason for Closing .....	37
Figure 14.	FCS Cases Active During the Month With Court Involvement By Number of Months Open .....	37
Figure 15.	FCS Cases Active During the Month With No Court Involvement By Number of Months Open .....	38
Notes	Family-Centered Services Tables and Figures.....	39

**Out-of-Home Placement**

Table 14.	Children Entering Children’s Division Custody for the First Time During the Month By Case Manager County and Most Recent Placement Category .....	42
Table 15.	Children Re-Entering Children’s Division Custody During the Month by Case Manager County and Most Recent Placement Category.....	44
Table 16.	Children (Re)Entering Children’s Division Custody During the Last Two Years .....	46
Table 17.	Children Exiting Children’s Division Custody During the Month Grouped by Length of Stay and Region .....	47
Table 18.	Children in Children’s Division Custody on the Last Day of the Month By Length of Stay and Case Manager County.....	48
Table 19.	Children in Children’s Division Custody on the Last Day of the Month by Case Manager County and Placement Category.....	50
Table 20.	Children in Children’s Division Custody on the Last Day of the Month by Case Manager County and Placement Type .....	52
Table 21.	Children Exiting Children’s Division Custody During the Month Grouped by Placement Category and Case Manager County.....	60
Table 22.	Children Closed from the Alternative Care System During the Month Grouped by Reason for Case Closing.....	62

Table 23.	Children in Alternative Care on the Last Day of the Month With a Goal of Adoption or in Adoptive Custody .....	64
Table 24.	Currently Licensed Children’s Division Foster Homes by Vendor Type .....	66
Table 25.	Children in Alternative Care on the Last Day of the Month Grouped By Case Manager County and Legal Status .....	68
Table 26.	Children in Children’s Division Custody on the Last Day of the Month Grouped By Case Manager County and Goal.....	70
Table 27.	Children in Children’s Division Custody on the Last Day of the Month Grouped By Case Manager County and Number of Previous Placements .....	72
Table 28.	Adoptions Finalized by Fiscal Year .....	74
Figure 16.	Children (Re)Entering Children’s Division Custody During the Month .....	76
Figure 17.	Children in Children’s Division Custody on the Last Day of the Month During the Last Two Years.....	76
Figure 18.	Children Closing from Alternative Care During the Month by Reason for Case Closing and Region .....	77
Figure 19.	Adoptions Finalized During the Last Two Years .....	77
Figure 20.	Children in Children’s Division Custody as of the Last of the Month by Age and Placement Type.....	78
Figure 21.	Children in Children’s Division Custody as of the Last Day of the Month By Placement Category for Four Years.....	78
Figure 22.	Children Exiting Children’s Division Custody by Quarter and Subsequent Disposition .....	79
Notes	Out-of-Home Placement Tables and Figures .....	80

**Intensive In-Home Services (IIS)**

Table 29.	Families Referred to IIS During the Month Grouped by Referral County.....	86
Table 30.	Families and Children Accepted in IIS During the Month Grouped by Household County.....	88
Table 31.	Exit Status of Families Exiting IIS During the Month .....	90
Table 32.	Six Month Follow-Up Status of Families Exiting IIS .....	92
Table 33.	Twelve Month Follow-Up Status of Families Exiting IIS .....	94
Notes	Intensive In-Home Services Tables .....	96

Figure 1.  
Department of Social Services Regions



# **Child Abuse and Neglect**

**Table 1.  
Incidents and Children Reported During August 2009  
Compared to Those Reported During August 2008**

		Current Month Incidents	Incidents One Year Prior	Percentage Change	Current Month Children	Children One Year Prior	Percentage Change
Northwest	Andrew	11	7	57.14%	19	9	111.11%
	Atchison	3	4	-25.00%	5	7	-28.57%
	Buchanan	78	70	11.43%	121	118	2.54%
	Caldwell	9	9	0.00%	14	21	-33.33%
	Carroll	4	9	-55.56%	7	13	-46.15%
	Cass	68	49	38.78%	100	79	26.58%
	Chariton	4	4	0.00%	11	6	83.33%
	Clinton	10	11	-9.09%	13	16	-18.75%
	Cooper	14	13	7.69%	22	20	10.00%
	Daviess	6	5	20.00%	7	8	-12.50%
	De Kalb	6	7	-14.29%	10	7	42.86%
	Gentry	6	5	20.00%	8	8	0.00%
	Grundy	10	7	42.86%	20	10	100.00%
	Harrison	6	5	20.00%	8	7	14.29%
	Holt	4	4	0.00%	8	6	33.33%
	Johnson	38	27	40.74%	57	54	5.56%
	Lafayette	25	21	19.05%	33	34	-2.94%
	Linn	10	4	150.00%	17	6	183.33%
	Livingston	10	18	-44.44%	15	28	-46.43%
	Mercer	2	4	-50.00%	5	7	-28.57%
	Nodaway	9	11	-18.18%	15	15	0.00%
	Pettis	35	35	0.00%	58	46	26.09%
	Putnam	7	7	0.00%	14	11	27.27%
	Ray	13	17	-23.53%	22	35	-37.14%
Saline	29	9	222.22%	42	19	121.05%	
Sullivan	6	0	0.00%	6	0	0.00%	
Worth	0	1	-100.00%	0	1	-100.00%	
	* Region Total *	423	363	16.53%	657	591	11.17%
Northeast	Adair	22	23	-4.35%	36	40	-10.00%
	Audrain	22	16	37.50%	32	23	39.13%
	Boone	66	85	-22.35%	96	127	-24.41%
	Callaway	39	30	30.00%	60	44	36.36%
	Clark	5	6	-16.67%	9	10	-10.00%
	Cole	43	47	-8.51%	63	72	-12.50%
	Franklin	82	63	30.16%	137	86	59.30%
	Gasconade	14	11	27.27%	17	15	13.33%
	Howard	7	5	40.00%	13	7	85.71%
	Knox	4	2	100.00%	4	3	33.33%
	Lewis	4	6	-33.33%	4	10	-60.00%
	Lincoln	37	37	0.00%	54	70	-22.86%
	Macon	11	14	-21.43%	15	22	-31.82%
	Marion	29	22	31.82%	47	37	27.03%
	Monroe	7	8	-12.50%	11	14	-21.43%
	Montgomery	13	7	85.71%	20	11	81.82%
	Osage	8	8	0.00%	8	13	-38.46%
	Pike	16	14	14.29%	32	18	77.78%
	Ralls	6	5	20.00%	10	8	25.00%
	Randolph	20	35	-42.86%	29	55	-47.27%
	Schuyler	2	1	100.00%	2	1	100.00%
	Scotland	6	0	0.00%	11	0	0.00%
	Shelby	7	3	133.33%	11	11	0.00%
	Warren	21	18	16.67%	33	29	13.79%
	* Region Total *	491	466	5.37%	754	726	3.86%
Southeast	Bollinger	10	6	66.67%	21	9	133.33%
	Butler	53	42	26.19%	84	63	33.33%
	Cape Girardeau	48	52	-7.69%	65	74	-12.16%
	Carter	7	0	0.00%	14	0	0.00%
	Crawford	30	25	20.00%	50	49	2.04%
	Dent	12	9	33.33%	15	11	36.36%
	Dunklin	38	34	11.77%	63	59	6.78%
	Howell	50	49	2.04%	81	72	12.50%
	Iron	18	6	200.00%	34	10	240.00%
	Madison	13	7	85.71%	26	11	136.36%



**Table 1.  
Incidents and Children Reported During August 2009  
Compared to Those Reported During August 2008**

		Current Month Incidents	Incidents One Year Prior	Percentage Change	Current Month Children	Children One Year Prior	Percentage Change
Southeast	Maries	8	7	14.29%	13	15	-13.33%
	Mississippi	23	20	15.00%	37	33	12.12%
	New Madrid	25	22	13.64%	38	37	2.70%
	Oregon	13	11	18.18%	21	15	40.00%
	Pemiscot	20	33	-39.39%	30	49	-38.78%
	Perry	13	15	-13.33%	17	19	-10.53%
	Phelps	38	34	11.77%	64	42	52.38%
	Pulaski	51	22	131.82%	78	30	160.00%
	Reynolds	10	5	100.00%	16	7	128.57%
	Ripley	25	17	47.06%	43	19	126.32%
	Scott	49	33	48.49%	78	56	39.29%
	Shannon	7	8	-12.50%	8	14	-42.86%
	St Francois	68	58	17.24%	102	83	22.89%
	Ste Genevieve	9	3	200.00%	12	4	200.00%
	Stoddard	21	23	-8.70%	32	41	-21.95%
	Texas	42	18	133.33%	73	29	151.72%
Washington	19	15	26.67%	38	25	52.00%	
Wayne	8	17	-52.94%	11	36	-69.44%	
	* Region Total *	728	591	23.18%	1,164	912	27.63%
Southwest	Barry	34	24	41.67%	52	38	36.84%
	Barton	10	6	66.67%	11	8	37.50%
	Bates	19	12	58.33%	26	21	23.81%
	Benton	15	8	87.50%	25	9	177.78%
	Camden	29	27	7.41%	42	38	10.53%
	Cedar	16	13	23.08%	26	20	30.00%
	Christian	46	52	-11.54%	69	70	-1.43%
	Dade	3	5	-40.00%	3	8	-62.50%
	Dallas	16	15	6.67%	23	17	35.29%
	Douglas	8	6	33.33%	13	11	18.18%
	Greene	256	231	10.82%	354	338	4.73%
	Henry	19	23	-17.39%	29	30	-3.33%
	Hickory	8	5	60.00%	13	7	85.71%
	Jasper	127	109	16.51%	198	153	29.41%
	Laclede	44	46	-4.35%	62	67	-7.46%
	Lawrence	30	30	0.00%	47	36	30.56%
	Mcdonald	23	23	0.00%	40	36	11.11%
	Miller	46	23	100.00%	68	35	94.29%
	Moniteau	5	8	-37.50%	6	10	-40.00%
	Morgan	14	10	40.00%	18	10	80.00%
	Newton	51	65	-21.54%	75	103	-27.18%
	Ozark	6	9	-33.33%	9	11	-18.18%
	Polk	25	32	-21.88%	33	51	-35.29%
	St Clair	6	10	-40.00%	12	16	-25.00%
	Stone	25	23	8.70%	34	39	-12.82%
	Taney	47	47	0.00%	60	71	-15.49%
	Vernon	23	10	130.00%	44	16	175.00%
Webster	45	27	66.67%	66	43	53.49%	
Wright	30	32	-6.25%	48	50	-4.00%	
	* Region Total *	1,026	931	10.20%	1,506	1,362	10.57%
Kansas City	Clay	113	114	-0.88%	176	168	4.76%
	Jackson	502	461	8.89%	749	674	11.13%
	Platte	35	37	-5.41%	46	48	-4.17%
	* Region Total *	650	612	6.21%	971	890	9.10%
St. Louis	Jefferson	121	101	19.80%	173	157	10.19%
	St Charles	140	120	16.67%	201	173	16.19%
	St Louis City	207	221	-6.34%	345	356	-3.09%
	St Louis County	332	323	2.79%	460	460	0.00%
	* Region Total *	800	765	4.58%	1,179	1,146	2.88%
Other	Out Home Inv	144	117	23.08%	211	161	31.06%
	Out Of State	4	5	-20.00%	5	8	-37.50%
	* Region Total *	148	122	21.31%	216	169	27.81%
<b>State Total</b>		<b>4,266</b>	<b>3,850</b>	<b>10.81%</b>	<b>6,447</b>	<b>5,796</b>	<b>11.23%</b>

**Table 2.  
Status of Children by County, Based Upon Investigations/Assessments  
Completed During August 2009**

		Substan- tiated	Unsubstan- tiated PSI	Unsubstan- tiated	Family Assessment	Other	Total	Substan- tiated Children Per Thousand	Total Children Per Thousand
Northwest	Andrew	2	2	5	11	0	20	0.46	4.60
	Atchison	0	0	0	1	0	1	0.00	0.65
	Buchanan	11	12	41	57	2	123	0.53	5.87
	Caldwell	4	0	6	9	3	22	1.65	9.06
	Carroll	2	0	1	9	0	12	0.77	4.63
	Cass	1	7	24	37	0	69	0.04	2.96
	Chariton	2	0	3	3	1	9	1.00	4.51
	Clinton	3	2	3	5	0	13	0.59	2.56
	Cooper	4	0	2	2	0	8	1.05	2.10
	Daviess	5	3	5	5	0	18	2.31	8.33
	De Kalb	0	0	2	11	0	13	0.00	5.41
	Gentry	0	0	1	4	0	5	0.00	2.81
	Grundy	2	1	3	10	0	16	0.83	6.60
	Harrison	0	0	0	4	0	4	0.00	1.90
	Holt	0	0	0	1	0	1	0.00	0.79
	Johnson	0	3	7	6	0	16	0.00	1.32
	Lafayette	3	0	13	7	2	25	0.35	2.89
	Linn	0	4	3	7	0	14	0.00	4.01
	Livingston	5	1	6	10	0	22	1.41	6.19
	Mercer	0	0	0	2	0	2	0.00	2.31
	Nodaway	4	3	4	7	0	18	0.94	4.24
	Pettis	0	5	25	15	0	45	0.00	4.34
	Putnam	1	1	1	2	0	5	0.80	3.99
	Ray	0	0	6	17	0	23	0.00	3.58
Saline	2	0	2	9	0	13	0.35	2.25	
Sullivan	2	1	1	5	0	9	1.11	4.98	
Worth	0	0	1	0	0	1	0.00	1.73	
	* Region Total *	53	45	165	256	8	527	0.39	3.84
Northeast	Adair	3	0	12	26	0	41	0.63	8.55
	Audrain	3	2	11	15	0	31	0.47	4.87
	Boone	1	8	51	38	4	102	0.03	3.30
	Callaway	1	0	16	14	0	31	0.10	2.99
	Clark	1	0	0	1	0	2	0.54	1.08
	Cole	0	0	26	12	1	39	0.00	2.26
	Franklin	10	10	14	32	1	67	0.39	2.61
	Gasconade	0	0	7	7	0	14	0.00	3.68
	Howard	3	0	0	7	0	10	1.22	4.08
	Knox	0	1	0	5	0	6	0.00	5.52
	Lewis	2	0	6	0	2	10	0.76	3.81
	Lincoln	7	1	29	37	0	74	0.60	6.33
	Macon	0	0	4	11	0	15	0.00	3.93
	Marion	7	1	22	14	1	45	0.96	6.19
	Monroe	2	0	0	2	0	4	0.83	1.66
	Montgomery	0	2	4	0	0	6	0.00	1.94
	Osage	0	0	5	3	0	8	0.00	2.33
	Pike	0	0	7	19	0	26	0.00	6.06
	Ralls	0	0	0	3	1	4	0.00	1.65
	Randolph	1	0	17	15	0	33	0.17	5.62
	Schuyler	0	0	0	1	0	1	0.00	0.97
	Scotland	0	0	0	2	0	2	0.00	1.41
	Shelby	0	4	1	4	0	9	0.00	5.21
Warren	11	7	20	13	0	51	1.67	7.74	
	* Region Total *	52	36	252	281	10	631	0.32	3.89
Southeast	Bollinger	3	0	13	21	0	37	0.95	11.74
	Butler	1	1	21	47	0	70	0.10	7.08
	Cape Girardeau	1	0	11	40	0	52	0.06	3.23
	Carter	0	0	0	5	0	5	0.00	3.35
	Crawford	2	4	12	5	1	24	0.33	4.01
	Dent	0	3	3	8	0	14	0.00	3.77
	Dunklin	4	4	20	33	0	61	0.46	7.08
	Howell	12	8	20	38	1	79	1.24	8.16
	Iron	0	0	1	1	0	2	0.00	0.75
	Madison	2	4	6	3	0	15	0.69	5.17

**Table 2.  
Status of Children by County, Based Upon Investigations/Assessments  
Completed During August 2009**

		Substan- tiated	Unsubstan- tiated PSI	Unsubstan- tiated	Family Assessment	Other	Total	Substan- tiated Children Per Thousand	Total Children Per Thousand
Southeast	Maries	0	1	3	7	0	11	0.00	4.75
	Mississippi	1	0	11	10	0	22	0.28	6.23
	New Madrid	8	5	12	9	0	34	1.53	6.51
	Oregon	0	0	1	8	7	16	0.00	6.36
	Pemiscot	3	4	12	11	1	31	0.50	5.15
	Perry	1	0	3	13	0	17	0.21	3.61
	Phelps	3	2	25	20	0	50	0.32	5.30
	Pulaski	0	7	11	14	1	33	0.00	2.91
	Reynolds	1	2	2	0	0	5	0.62	3.11
	Ripley	3	1	6	3	0	13	0.89	3.88
	Scott	14	2	11	39	7	73	1.26	6.59
	Shannon	0	2	10	1	2	15	0.00	6.82
	St Francois	3	3	19	21	0	46	0.22	3.45
	Ste Genevieve	0	0	5	5	0	10	0.00	2.11
	Stoddard	15	1	4	10	0	30	2.11	4.23
	Texas	3	1	7	6	0	17	0.52	2.96
	Washington	3	5	11	12	0	31	0.48	5.00
	Wayne	0	2	4	5	0	11	0.00	3.57
	* Region Total *	83	62	264	395	20	824	0.49	4.91
Southwest	Barry	7	2	12	4	1	26	0.79	2.93
	Barton	0	0	1	10	0	11	0.00	3.19
	Bates	0	5	1	5	0	11	0.00	2.49
	Benton	2	1	6	10	0	19	0.57	5.40
	Camden	5	12	15	16	0	48	0.67	6.39
	Cedar	0	0	3	23	0	26	0.00	7.69
	Christian	4	2	34	42	2	84	0.26	5.56
	Dade	0	0	0	0	0	0	0.00	0.00
	Dallas	1	8	14	16	0	39	0.23	9.07
	Douglas	0	1	9	7	0	17	0.00	5.03
	Greene	9	1	60	220	4	294	0.17	5.50
	Henry	1	1	4	21	0	27	0.19	5.17
	Hickory	0	7	6	4	0	17	0.00	9.54
	Jasper	11	19	43	75	1	149	0.41	5.53
	Laclede	7	7	31	40	0	85	0.81	9.80
	Lawrence	0	1	12	14	0	27	0.00	2.82
	McDonald	2	3	12	17	2	36	0.32	5.75
	Miller	1	3	14	28	0	46	0.16	7.42
	Moniteau	2	0	3	2	0	7	0.52	1.82
	Morgan	12	0	3	7	0	22	2.61	4.79
	Newton	2	6	24	20	0	52	0.14	3.76
	Ozark	2	3	4	4	1	14	0.95	6.64
	Polk	1	5	5	9	1	21	0.14	3.02
	St Clair	0	0	2	0	0	2	0.00	0.90
	Stone	2	1	7	6	1	17	0.33	2.77
	Taney	1	1	7	29	5	43	0.11	4.82
	Vernon	8	0	4	20	1	33	1.47	6.07
	Webster	2	3	19	16	0	40	0.22	4.47
	Wright	1	3	7	10	0	21	0.21	4.31
	* Region Total *	83	95	362	675	19	1,234	0.34	5.10
Kansas City	Clay	10	8	65	82	10	175	0.21	3.68
	Jackson	50	27	190	246	31	544	0.30	3.22
	Platte	1	6	25	26	1	59	0.05	3.10
	* Region Total *	61	41	280	354	42	778	0.26	3.31
St. Louis	Jefferson	12	11	26	65	1	115	0.22	2.08
	St Charles	22	0	56	50	2	130	0.27	1.58
	St Louis City	11	29	148	110	8	306	0.12	3.41
	St Louis County	42	18	168	243	18	489	0.16	1.91
	* Region Total *	87	58	398	468	29	1,040	0.18	2.15
Other	Out Home Inv	14	0	139	0	0	153	0.00	0.00
	* Region Total *	14	0	139	0	0	153	0.00	0.00
State Total		433	337	1,860	2,429	128	5,187	0.30	3.63

**Table 3.  
Status of Incidents by County, Based Upon Investigations/Assessments  
Completed by Conclusion During August 2009**

		Substantiated		Unsubstantiated-PSI		Unsubstantiated		Family Assessment		Other		Total
		Number	Percent	Number	Percent	Number	Percent	Number	Percent	Number	Percent	
Northwest	Andrew	2	15.39%	0	0.00%	3	23.08%	7	53.85%	1	7.69%	13
	Atchison	0	0.00%	0	0.00%	0	0.00%	1	100.00%	0	0.00%	1
	Buchanan	9	11.39%	4	5.06%	29	36.71%	37	46.84%	0	0.00%	79
	Caldwell	2	18.18%	0	0.00%	5	45.46%	2	18.18%	2	18.18%	11
	Carroll	2	33.33%	0	0.00%	1	16.67%	3	50.00%	0	0.00%	6
	Cass	1	2.33%	5	11.63%	16	37.21%	21	48.84%	0	0.00%	43
	Chariton	1	20.00%	0	0.00%	1	20.00%	3	60.00%	0	0.00%	5
	Clinton	1	10.00%	2	20.00%	2	20.00%	5	50.00%	0	0.00%	10
	Cooper	2	33.33%	0	0.00%	2	33.33%	2	33.33%	0	0.00%	6
	Daviess	2	15.39%	1	7.69%	4	30.77%	5	38.46%	1	7.69%	13
	De Kalb	0	0.00%	0	0.00%	2	25.00%	6	75.00%	0	0.00%	8
	Gentry	0	0.00%	0	0.00%	1	25.00%	3	75.00%	0	0.00%	4
	Grundy	2	20.00%	1	10.00%	3	30.00%	4	40.00%	0	0.00%	10
	Harrison	0	0.00%	0	0.00%	0	0.00%	2	100.00%	0	0.00%	2
	Holt	0	0.00%	0	0.00%	0	0.00%	1	100.00%	0	0.00%	1
	Johnson	0	0.00%	3	25.00%	5	41.67%	4	33.33%	0	0.00%	12
	Lafayette	2	11.77%	0	0.00%	7	41.18%	6	35.29%	2	11.77%	17
	Linn	0	0.00%	2	22.22%	2	22.22%	5	55.56%	0	0.00%	9
	Livingston	3	25.00%	1	8.33%	2	16.67%	6	50.00%	0	0.00%	12
	Mercer	0	0.00%	0	0.00%	0	0.00%	1	100.00%	0	0.00%	1
Nodaway	2	25.00%	0	0.00%	3	37.50%	3	37.50%	0	0.00%	8	
Pettis	0	0.00%	4	12.12%	19	57.58%	10	30.30%	0	0.00%	33	
Putnam	1	25.00%	1	25.00%	1	25.00%	1	25.00%	0	0.00%	4	
Ray	0	0.00%	0	0.00%	5	35.71%	9	64.29%	0	0.00%	14	
Saline	1	11.11%	0	0.00%	2	22.22%	6	66.67%	0	0.00%	9	
Sullivan	1	16.67%	1	16.67%	1	16.67%	3	50.00%	0	0.00%	6	
Worth	0	0.00%	0	0.00%	1	100.00%	0	0.00%	0	0.00%	1	
	* Region Total *	34	10.06%	25	7.40%	117	34.62%	156	46.15%	6	1.78%	338
Northeast	Adair	2	9.52%	0	0.00%	8	38.10%	11	52.38%	0	0.00%	21
	Audrain	2	10.53%	1	5.26%	8	42.11%	8	42.11%	0	0.00%	19
	Boone	1	1.45%	6	8.70%	31	44.93%	25	36.23%	6	8.70%	69
	Callaway	1	4.55%	0	0.00%	11	50.00%	10	45.46%	0	0.00%	22
	Clark	1	50.00%	0	0.00%	0	0.00%	1	50.00%	0	0.00%	2
	Cole	0	0.00%	0	0.00%	20	66.67%	8	26.67%	2	6.67%	30
	Franklin	6	13.95%	6	13.95%	8	18.61%	22	51.16%	1	2.33%	43
	Gasconade	0	0.00%	0	0.00%	6	50.00%	6	50.00%	0	0.00%	12
	Howard	1	20.00%	0	0.00%	0	0.00%	4	80.00%	0	0.00%	5
	Knox	0	0.00%	1	33.33%	0	0.00%	2	66.67%	0	0.00%	3
	Lewis	1	14.29%	0	0.00%	4	57.14%	0	0.00%	2	28.57%	7
	Lincoln	5	10.42%	1	2.08%	21	43.75%	20	41.67%	1	2.08%	48
	Macon	0	0.00%	0	0.00%	3	30.00%	7	70.00%	0	0.00%	10
	Marion	2	7.69%	1	3.85%	14	53.85%	8	30.77%	1	3.85%	26
	Monroe	2	50.00%	0	0.00%	0	0.00%	2	50.00%	0	0.00%	4
	Montgomery	0	0.00%	1	20.00%	3	60.00%	0	0.00%	1	20.00%	5
	Osage	0	0.00%	0	0.00%	4	66.67%	2	33.33%	0	0.00%	6
	Pike	0	0.00%	0	0.00%	4	33.33%	8	66.67%	0	0.00%	12
	Ralls	0	0.00%	0	0.00%	0	0.00%	3	75.00%	1	25.00%	4
	Randolph	1	4.17%	0	0.00%	11	45.83%	12	50.00%	0	0.00%	24
Schuyler	0	0.00%	0	0.00%	0	0.00%	1	100.00%	0	0.00%	1	
Scotland	0	0.00%	0	0.00%	0	0.00%	2	100.00%	0	0.00%	2	
Shelby	0	0.00%	1	20.00%	1	20.00%	3	60.00%	0	0.00%	5	
Warren	7	20.59%	5	14.71%	14	41.18%	8	23.53%	0	0.00%	34	
	* Region Total *	32	7.73%	23	5.56%	171	41.30%	173	41.79%	15	3.62%	414
Southeast	Bollinger	1	4.76%	0	0.00%	7	33.33%	13	61.91%	0	0.00%	21
	Butler	1	2.22%	1	2.22%	15	33.33%	28	62.22%	0	0.00%	45
	Cape Girardeau	1	2.94%	0	0.00%	9	26.47%	24	70.59%	0	0.00%	34
	Carter	0	0.00%	0	0.00%	0	0.00%	3	100.00%	0	0.00%	3
	Crawford	1	7.14%	2	14.29%	6	42.86%	4	28.57%	1	7.14%	14
	Dent	0	0.00%	3	25.00%	2	16.67%	7	58.33%	0	0.00%	12
	Dunklin	2	5.56%	2	5.56%	11	30.56%	20	55.56%	1	2.78%	36
	Howell	8	16.67%	6	12.50%	13	27.08%	20	41.67%	1	2.08%	48
	Iron	0	0.00%	0	0.00%	1	50.00%	1	50.00%	0	0.00%	2
	Madison	1	12.50%	1	12.50%	3	37.50%	3	37.50%	0	0.00%	8

**Table 3.  
Status of Incidents by County, Based Upon Investigations/Assessments  
Completed by Conclusion During August 2009**

		Substantiated		Unsubstantiated-PSI		Unsubstantiated		Family Assessment		Other		Total
		Number	Percent	Number	Percent	Number	Percent	Number	Percent	Number	Percent	
Southeast	Maries	0	0.00%	1	20.00%	2	40.00%	2	40.00%	0	0.00%	5
	Mississippi	1	6.67%	0	0.00%	7	46.67%	7	46.67%	0	0.00%	15
	New Madrid	6	33.33%	1	5.56%	4	22.22%	7	38.89%	0	0.00%	18
	Oregon	0	0.00%	0	0.00%	1	10.00%	6	60.00%	3	30.00%	10
	Pemiscot	1	5.88%	4	23.53%	7	41.18%	4	23.53%	1	5.88%	17
	Perry	1	8.33%	0	0.00%	3	25.00%	8	66.67%	0	0.00%	12
	Phelps	3	8.33%	1	2.78%	14	38.89%	18	50.00%	0	0.00%	36
	Pulaski	0	0.00%	5	21.74%	8	34.78%	9	39.13%	1	4.35%	23
	Reynolds	1	33.33%	1	33.33%	1	33.33%	0	0.00%	0	0.00%	3
	Ripley	3	27.27%	1	9.09%	4	36.36%	3	27.27%	0	0.00%	11
	Scott	9	23.68%	2	5.26%	8	21.05%	18	47.37%	1	2.63%	38
	Shannon	0	0.00%	1	11.11%	6	66.67%	1	11.11%	1	11.11%	9
	St Francois	2	6.25%	3	9.38%	13	40.63%	14	43.75%	0	0.00%	32
	Ste Genevieve	0	0.00%	0	0.00%	2	33.33%	4	66.67%	0	0.00%	6
	Toddard	11	55.00%	1	5.00%	1	5.00%	7	35.00%	0	0.00%	20
	Texas	3	25.00%	1	8.33%	3	25.00%	5	41.67%	0	0.00%	12
	Washington	3	15.79%	2	10.53%	8	42.11%	6	31.58%	0	0.00%	19
Wayne	0	0.00%	1	12.50%	3	37.50%	4	50.00%	0	0.00%	8	
	* Region Total *	59	11.41%	40	7.74%	162	31.34%	246	47.58%	10	1.93%	517
Southwest	Barry	5	27.78%	1	5.56%	8	44.44%	3	16.67%	1	5.56%	18
	Barton	0	0.00%	0	0.00%	1	12.50%	7	87.50%	0	0.00%	8
	Bates	0	0.00%	4	44.44%	1	11.11%	4	44.44%	0	0.00%	9
	Benton	2	14.29%	1	7.14%	4	28.57%	7	50.00%	0	0.00%	14
	Camden	3	9.68%	8	25.81%	8	25.81%	11	35.48%	1	3.23%	31
	Cedar	0	0.00%	0	0.00%	3	18.75%	13	81.25%	0	0.00%	16
	Christian	4	7.27%	2	3.64%	24	43.64%	24	43.64%	1	1.82%	55
	Dade	0	0.00%	0	0.00%	0	0.00%	0	0.00%	0	0.00%	0
	Dallas	1	3.70%	4	14.82%	11	40.74%	11	40.74%	0	0.00%	27
	Douglas	0	0.00%	1	16.67%	3	50.00%	2	33.33%	0	0.00%	6
	Greene	8	3.88%	1	0.49%	42	20.39%	148	71.85%	7	3.40%	206
	Henry	1	5.56%	1	5.56%	3	16.67%	13	72.22%	0	0.00%	18
	Hickory	0	0.00%	3	27.27%	5	45.46%	3	27.27%	0	0.00%	11
	Jasper	8	8.08%	8	8.08%	33	33.33%	49	49.50%	1	1.01%	99
	Laclede	6	12.50%	4	8.33%	14	29.17%	24	50.00%	0	0.00%	48
	Lawrence	0	0.00%	1	6.25%	7	43.75%	8	50.00%	0	0.00%	16
	Mcdonald	2	9.09%	3	13.64%	9	40.91%	7	31.82%	1	4.55%	22
	Miller	1	3.70%	2	7.41%	7	25.93%	17	62.96%	0	0.00%	27
	Moniteau	2	33.33%	0	0.00%	2	33.33%	2	33.33%	0	0.00%	6
	Morgan	5	45.46%	0	0.00%	1	9.09%	5	45.46%	0	0.00%	11
	Newton	2	5.88%	4	11.77%	12	35.29%	16	47.06%	0	0.00%	34
	Ozark	2	22.22%	2	22.22%	2	22.22%	3	33.33%	0	0.00%	9
	Polk	1	7.14%	4	28.57%	2	14.29%	6	42.86%	1	7.14%	14
	St Clair	0	0.00%	0	0.00%	2	100.00%	0	0.00%	0	0.00%	2
	Stone	1	7.14%	1	7.14%	5	35.71%	5	35.71%	2	14.29%	14
	Taney	1	3.23%	1	3.23%	6	19.36%	21	67.74%	2	6.45%	31
	Vernon	3	15.00%	0	0.00%	3	15.00%	13	65.00%	1	5.00%	20
Webster	2	8.00%	1	4.00%	9	36.00%	13	52.00%	0	0.00%	25	
Wright	1	6.25%	2	12.50%	6	37.50%	7	43.75%	0	0.00%	16	
	* Region Total *	61	7.50%	59	7.26%	233	28.66%	442	54.37%	18	2.21%	813
Kansas City	Clay	5	4.67%	5	4.67%	43	40.19%	49	45.79%	5	4.67%	107
	Jackson	41	11.45%	15	4.19%	114	31.84%	166	46.37%	22	6.15%	358
	Platte	1	2.70%	3	8.11%	16	43.24%	16	43.24%	1	2.70%	37
		* Region Total *	47	9.36%	23	4.58%	173	34.46%	231	46.02%	28	5.58%
St. Louis	Jefferson	9	10.47%	7	8.14%	21	24.42%	47	54.65%	2	2.33%	86
	St Charles	14	16.47%	0	0.00%	31	36.47%	36	42.35%	4	4.71%	85
	St Louis City	10	5.44%	14	7.61%	99	53.80%	51	27.72%	10	5.44%	184
		* Region Total *	31	9.15%	14	4.13%	112	33.04%	163	48.08%	19	5.61%
	* Region Total *	64	9.22%	35	5.04%	263	37.90%	297	42.80%	35	5.04%	694
Other	Out Home Inv	5	4.85%	0	0.00%	96	93.20%	0	0.00%	2	1.94%	103
		* Region Total *	5	4.85%	0	0.00%	96	93.20%	0	0.00%	2	1.94%
State Total		302	8.93%	205	6.06%	1,215	35.94%	1,545	45.70%	114	3.37%	3,381

**Table 4.**  
**Time From Receipt of a Report to the Initial Child Contact**  
**Based Upon Investigations/Assessments Completed During August 2009**

		0 - 24 Hours		Over 24 Hours		No Contact		Total	
		Number	Percent	Number	Percent	Number	Percent		
Northwest	Andrew	11	84.62%	2	15.39%	0	0.00%	13	
	Atchison	1	100.00%	0	0.00%	0	0.00%	1	
	Buchanan	74	93.67%	5	6.33%	0	0.00%	79	
	Caldwell	9	100.00%	0	0.00%	0	0.00%	9	
	Carroll	4	66.67%	2	33.33%	0	0.00%	6	
	Cass	37	88.10%	5	11.91%	0	0.00%	42	
	Chariton	5	100.00%	0	0.00%	0	0.00%	5	
	Clinton	9	90.00%	1	10.00%	0	0.00%	10	
	Cooper	5	83.33%	1	16.67%	0	0.00%	6	
	Daviess	11	84.62%	2	15.39%	0	0.00%	13	
	De Kalb	6	75.00%	2	25.00%	0	0.00%	8	
	Gentry	3	75.00%	1	25.00%	0	0.00%	4	
	Grundy	9	90.00%	1	10.00%	0	0.00%	10	
	Harrison	2	100.00%	0	0.00%	0	0.00%	2	
	Holt	1	100.00%	0	0.00%	0	0.00%	1	
	Johnson	11	91.67%	1	8.33%	0	0.00%	12	
	Lafayette	12	80.00%	3	20.00%	0	0.00%	15	
	Linn	9	100.00%	0	0.00%	0	0.00%	9	
	Livingston	12	100.00%	0	0.00%	0	0.00%	12	
	Mercer	1	100.00%	0	0.00%	0	0.00%	1	
	Nodaway	7	87.50%	1	12.50%	0	0.00%	8	
	Pettis	29	87.88%	4	12.12%	0	0.00%	33	
	Putnam	4	100.00%	0	0.00%	0	0.00%	4	
	Ray	10	71.43%	4	28.57%	0	0.00%	14	
	Saline	9	100.00%	0	0.00%	0	0.00%	9	
	Sullivan	6	100.00%	0	0.00%	0	0.00%	6	
Worth	1	100.00%	0	0.00%	0	0.00%	1		
	* Region Total *	298	89.49%	35	10.51%	0	0.00%	333	
Northeast	Adair	20	95.24%	1	4.76%	0	0.00%	21	
	Audrain	16	84.21%	3	15.79%	0	0.00%	19	
	Boone	57	87.69%	8	12.31%	0	0.00%	65	
	Callaway	16	72.73%	6	27.27%	0	0.00%	22	
	Clark	2	100.00%	0	0.00%	0	0.00%	2	
	Cole	27	93.10%	2	6.90%	0	0.00%	29	
	Franklin	35	83.33%	7	16.67%	0	0.00%	42	
	Gasconade	10	83.33%	2	16.67%	0	0.00%	12	
	Howard	4	80.00%	1	20.00%	0	0.00%	5	
	Knox	3	100.00%	0	0.00%	0	0.00%	3	
	Lewis	6	100.00%	0	0.00%	0	0.00%	6	
	Lincoln	27	56.25%	21	43.75%	0	0.00%	48	
	Macon	8	80.00%	2	20.00%	0	0.00%	10	
	Marion	25	100.00%	0	0.00%	0	0.00%	25	
	Monroe	4	100.00%	0	0.00%	0	0.00%	4	
	Montgomery	5	100.00%	0	0.00%	0	0.00%	5	
	Osage	5	83.33%	1	16.67%	0	0.00%	6	
	Pike	9	75.00%	3	25.00%	0	0.00%	12	
	Ralls	2	66.67%	1	33.33%	0	0.00%	3	
	Randolph	23	95.83%	1	4.17%	0	0.00%	24	
	Schuyler	1	100.00%	0	0.00%	0	0.00%	1	
	Scotland	2	100.00%	0	0.00%	0	0.00%	2	
	Shelby	5	100.00%	0	0.00%	0	0.00%	5	
	Warren	27	79.41%	7	20.59%	0	0.00%	34	
		* Region Total *	339	83.70%	66	16.30%	0	0.00%	405
	Southeast	Bollinger	17	80.95%	4	19.05%	0	0.00%	21
Butler		44	97.78%	1	2.22%	0	0.00%	45	
Cape Girardeau		30	90.91%	3	9.09%	0	0.00%	33	
Carter		2	66.67%	1	33.33%	0	0.00%	3	
Crawford		10	76.92%	3	23.08%	0	0.00%	13	
Dent		12	100.00%	0	0.00%	0	0.00%	12	
Dunklin		33	91.67%	3	8.33%	0	0.00%	36	
Howell		41	87.23%	6	12.77%	0	0.00%	47	
Iron		2	100.00%	0	0.00%	0	0.00%	2	
Madison		5	62.50%	3	37.50%	0	0.00%	8	

**Table 4.**  
**Time From Receipt of a Report to the Initial Child Contact**  
**Based Upon Investigations/Assessments Completed During August 2009**

		0 - 24 Hours		Over 24 Hours		No Contact		Total
		Number	Percent	Number	Percent	Number	Percent	
Southeast	Maries	5	100.00%	0	0.00%	0	0.00%	5
	Mississippi	14	100.00%	0	0.00%	0	0.00%	14
	New Madrid	17	94.44%	1	5.56%	0	0.00%	18
	Oregon	6	85.71%	1	14.29%	0	0.00%	7
	Pemiscot	16	100.00%	0	0.00%	0	0.00%	16
	Perry	12	100.00%	0	0.00%	0	0.00%	12
	Phelps	31	86.11%	5	13.89%	0	0.00%	36
	Pulaski	18	81.82%	4	18.18%	0	0.00%	22
	Reynolds	3	100.00%	0	0.00%	0	0.00%	3
	Ripley	9	81.82%	2	18.18%	0	0.00%	11
	Scott	36	97.30%	1	2.70%	0	0.00%	37
	Shannon	6	75.00%	2	25.00%	0	0.00%	8
	St Francois	29	90.63%	3	9.38%	0	0.00%	32
	Ste Genevieve	5	83.33%	1	16.67%	0	0.00%	6
	Stoddard	20	100.00%	0	0.00%	0	0.00%	20
	Texas	10	83.33%	2	16.67%	0	0.00%	12
Washington	18	94.74%	1	5.26%	0	0.00%	19	
Wayne	7	87.50%	1	12.50%	0	0.00%	8	
	* Region Total *	458	90.51%	48	9.49%	0	0.00%	506
Southwest	Barry	14	82.35%	3	17.65%	0	0.00%	17
	Barton	4	50.00%	4	50.00%	0	0.00%	8
	Bates	8	88.89%	1	11.11%	0	0.00%	9
	Benton	13	92.86%	1	7.14%	0	0.00%	14
	Camden	26	86.67%	4	13.33%	0	0.00%	30
	Cedar	13	81.25%	3	18.75%	0	0.00%	16
	Christian	49	90.74%	5	9.26%	0	0.00%	54
	Dade	0	0.00%	0	0.00%	0	0.00%	0
	Dallas	16	59.26%	11	40.74%	0	0.00%	27
	Douglas	3	50.00%	3	50.00%	0	0.00%	6
	Greene	172	84.31%	32	15.69%	0	0.00%	204
	Henry	16	88.89%	2	11.11%	0	0.00%	18
	Hickory	11	100.00%	0	0.00%	0	0.00%	11
	Jasper	85	87.63%	12	12.37%	0	0.00%	97
	Laclede	43	89.58%	5	10.42%	0	0.00%	48
	Lawrence	12	80.00%	3	20.00%	0	0.00%	15
	Mcdonald	19	90.48%	2	9.52%	0	0.00%	21
	Miller	23	85.19%	4	14.82%	0	0.00%	27
	Moniteau	5	83.33%	1	16.67%	0	0.00%	6
	Morgan	11	100.00%	0	0.00%	0	0.00%	11
	Newton	30	88.24%	4	11.77%	0	0.00%	34
	Ozark	7	77.78%	2	22.22%	0	0.00%	9
	Polk	11	84.62%	2	15.39%	0	0.00%	13
	St Clair	2	100.00%	0	0.00%	0	0.00%	2
	Stone	9	69.23%	4	30.77%	0	0.00%	13
	Taney	24	82.76%	5	17.24%	0	0.00%	29
	Vernon	16	88.89%	2	11.11%	0	0.00%	18
Webster	17	68.00%	8	32.00%	0	0.00%	25	
Wright	12	75.00%	4	25.00%	0	0.00%	16	
	* Region Total *	671	84.09%	127	15.92%	0	0.00%	798
Kansas City	Clay	95	92.23%	8	7.77%	0	0.00%	103
	Jackson	261	76.99%	78	23.01%	0	0.00%	339
	Platte	30	83.33%	6	16.67%	0	0.00%	36
		* Region Total *	386	80.75%	92	19.25%	0	0.00%
St. Louis	Jefferson	70	82.35%	15	17.65%	0	0.00%	85
	St Charles	66	80.49%	16	19.51%	0	0.00%	82
	St Louis City	135	76.71%	41	23.30%	0	0.00%	176
	St Louis County	252	80.00%	63	20.00%	0	0.00%	315
		* Region Total *	523	79.48%	135	20.52%	0	0.00%
Other	Out Home Inv	68	64.15%	35	33.02%	3	2.83%	106
		* Region Total *	68	64.15%	35	33.02%	3	2.83%
State Total		2,743	83.53%	538	16.38%	3	0.09%	3,284

**Table 5.  
The Number of Days Required to Complete Investigations/Assessments,  
Based Upon Investigations/Assessments Completed During August 2009**

		0 - 30 Days		Over 30 Days		Total	
		Number	Percent	Number	Percent		
Northwest	Andrew	13	100.00%	0	0.00%	13	
	Atchison	1	100.00%	0	0.00%	1	
	Buchanan	72	91.14%	7	8.86%	79	
	Caldwell	9	81.82%	2	18.18%	11	
	Carroll	3	50.00%	3	50.00%	6	
	Cass	24	55.81%	19	44.19%	43	
	Chariton	4	80.00%	1	20.00%	5	
	Clinton	6	60.00%	4	40.00%	10	
	Cooper	2	33.33%	4	66.67%	6	
	Daviess	7	53.85%	6	46.15%	13	
	De Kalb	5	62.50%	3	37.50%	8	
	Gentry	3	75.00%	1	25.00%	4	
	Grundy	7	70.00%	3	30.00%	10	
	Harrison	1	50.00%	1	50.00%	2	
	Holt	0	0.00%	1	100.00%	1	
	Johnson	9	75.00%	3	25.00%	12	
	Lafayette	10	58.82%	7	41.18%	17	
	Linn	5	55.56%	4	44.44%	9	
	Livingston	5	41.67%	7	58.33%	12	
	Mercer	1	100.00%	0	0.00%	1	
	Nodaway	6	75.00%	2	25.00%	8	
	Pettis	13	39.39%	20	60.61%	33	
	Putnam	3	75.00%	1	25.00%	4	
	Ray	13	92.86%	1	7.14%	14	
	Saline	6	66.67%	3	33.33%	9	
	Sullivan	4	66.67%	2	33.33%	6	
Worth	1	100.00%	0	0.00%	1		
	* Region Total *	233	68.94%	105	31.07%	338	
Northeast	Adair	17	80.95%	4	19.05%	21	
	Audrain	6	31.58%	13	68.42%	19	
	Boone	53	76.81%	16	23.19%	69	
	Callaway	18	81.82%	4	18.18%	22	
	Clark	2	100.00%	0	0.00%	2	
	Cole	27	90.00%	3	10.00%	30	
	Franklin	32	74.42%	11	25.58%	43	
	Gasconade	8	66.67%	4	33.33%	12	
	Howard	4	80.00%	1	20.00%	5	
	Knox	1	33.33%	2	66.67%	3	
	Lewis	1	14.29%	6	85.71%	7	
	Lincoln	31	64.58%	17	35.42%	48	
	Macon	8	80.00%	2	20.00%	10	
	Marion	23	88.46%	3	11.54%	26	
	Monroe	3	75.00%	1	25.00%	4	
	Montgomery	1	20.00%	4	80.00%	5	
	Osage	6	100.00%	0	0.00%	6	
	Pike	9	75.00%	3	25.00%	12	
	Ralls	4	100.00%	0	0.00%	4	
	Randolph	20	83.33%	4	16.67%	24	
	Schuyler	1	100.00%	0	0.00%	1	
	Scotland	2	100.00%	0	0.00%	2	
	Shelby	2	40.00%	3	60.00%	5	
	Warren	7	20.59%	27	79.41%	34	
		* Region Total *	286	69.08%	128	30.92%	414
	Southeast	Bollinger	6	28.57%	15	71.43%	21
Butler		40	88.89%	5	11.11%	45	
Cape Girardeau		16	47.06%	18	52.94%	34	
Carter		2	66.67%	1	33.33%	3	
Crawford		10	71.43%	4	28.57%	14	
Dent		9	75.00%	3	25.00%	12	
Dunklin		25	69.44%	11	30.56%	36	
Howell		36	75.00%	12	25.00%	48	
Iron		1	50.00%	1	50.00%	2	
Madison	1	12.50%	7	87.50%	8		



**Table 5.  
The Number of Days Required to Complete Investigations/Assessments,  
Based Upon Investigations/Assessments Completed During August 2009**

		0 - 30 Days		Over 30 Days		Total
		Number	Percent	Number	Percent	
Southeast	Maries	2	40.00%	3	60.00%	5
	Mississippi	13	86.67%	2	13.33%	15
	New Madrid	8	44.44%	10	55.56%	18
	Oregon	6	60.00%	4	40.00%	10
	Pemiscot	8	47.06%	9	52.94%	17
	Perry	5	41.67%	7	58.33%	12
	Phelps	15	41.67%	21	58.33%	36
	Pulaski	17	73.91%	6	26.09%	23
	Reynolds	1	33.33%	2	66.67%	3
	Ripley	5	45.46%	6	54.55%	11
	Scott	26	68.42%	12	31.58%	38
	Shannon	3	33.33%	6	66.67%	9
	St Francois	12	37.50%	20	62.50%	32
	Ste Genevieve	5	83.33%	1	16.67%	6
	Stoddard	10	50.00%	10	50.00%	20
	Texas	7	58.33%	5	41.67%	12
Washington	1	5.26%	18	94.74%	19	
Wayne	2	25.00%	6	75.00%	8	
	* Region Total *	292	56.48%	225	43.52%	517
Southwest	Barry	15	83.33%	3	16.67%	18
	Barton	6	75.00%	2	25.00%	8
	Bates	4	44.44%	5	55.56%	9
	Benton	11	78.57%	3	21.43%	14
	Camden	16	51.61%	15	48.39%	31
	Cedar	14	87.50%	2	12.50%	16
	Christian	39	70.91%	16	29.09%	55
	Dade	0	0.00%	0	0.00%	0
	Dallas	21	77.78%	6	22.22%	27
	Douglas	4	66.67%	2	33.33%	6
	Greene	172	83.50%	34	16.51%	206
	Henry	3	16.67%	15	83.33%	18
	Hickory	8	72.73%	3	27.27%	11
	Jasper	50	50.51%	49	49.50%	99
	Laclede	31	64.58%	17	35.42%	48
	Lawrence	12	75.00%	4	25.00%	16
	Mcdonald	14	63.64%	8	36.36%	22
	Miller	8	29.63%	19	70.37%	27
	Moniteau	1	16.67%	5	83.33%	6
	Morgan	2	18.18%	9	81.82%	11
	Newton	24	70.59%	10	29.41%	34
	Ozark	6	66.67%	3	33.33%	9
	Polk	12	85.71%	2	14.29%	14
	St Clair	1	50.00%	1	50.00%	2
	Stone	9	64.29%	5	35.71%	14
	Taney	24	77.42%	7	22.58%	31
	Vernon	11	55.00%	9	45.00%	20
Webster	22	88.00%	3	12.00%	25	
Wright	8	50.00%	8	50.00%	16	
	* Region Total *	548	67.41%	265	32.60%	813
Kansas City	Clay	106	99.07%	1	0.94%	107
	Jackson	169	47.21%	189	52.79%	358
	Platte	35	94.60%	2	5.41%	37
	* Region Total *	310	61.75%	192	38.25%	502
St. Louis	Jefferson	50	58.14%	36	41.86%	86
	St Charles	62	72.94%	23	27.06%	85
	St Louis City	117	63.59%	67	36.41%	184
	St Louis County	178	52.51%	161	47.49%	339
	* Region Total *	407	58.65%	287	41.35%	694
Other	Out Home Inv	86	83.50%	17	16.51%	103
	* Region Total *	86	83.50%	17	16.51%	103
State Total		2,162	63.95%	1,219	36.05%	3,381

**Table 6.**  
**CA/N Hotline Unit Reports and Referrals During August 2009**

		CA/N Reports	Newborn Crisis Assessment	Mandated Reporter Referral	Non- Caretaker Referral	Preventive Service Referral	Non CA/N Fatality Referral	Total
Northwest	Andrew	11	0	2	0	0	0	13
	Atchison	3	0	2	1	0	0	6
	Buchanan	78	4	19	6	14	0	121
	Caldwell	9	0	1	0	1	0	11
	Carroll	4	0	4	0	2	0	10
	Cass	68	1	18	6	8	0	101
	Chariton	4	0	1	0	1	0	6
	Clinton	10	0	5	1	1	0	17
	Cooper	14	0	6	0	4	0	24
	Daviess	6	0	1	0	0	0	7
	De Kalb	6	0	3	1	0	0	10
	Gentry	6	0	2	0	1	0	9
	Grundy	10	0	4	1	4	0	19
	Harrison	6	0	0	2	0	0	8
	Holt	4	0	0	1	1	0	6
	Johnson	38	0	7	5	2	0	52
	Lafayette	25	0	3	2	2	0	32
	Linn	10	0	5	2	1	0	18
	Livingston	10	0	4	1	4	0	19
	Mercer	2	0	0	0	0	0	2
	Nodaway	9	0	5	0	2	0	16
	Pettis	35	1	8	2	3	0	49
	Putnam	7	1	3	0	0	0	11
	Ray	13	0	2	1	4	0	20
Saline	29	1	11	4	4	0	49	
Sullivan	6	0	1	0	0	0	7	
Worth	0	0	0	0	0	0	0	
	* Region Total *	423	8	117	36	59	0	643
Northeast	Adair	22	1	8	0	2	0	33
	Audrain	22	1	7	2	3	0	35
	Boone	66	2	36	9	11	0	124
	Callaway	39	2	5	1	11	0	58
	Clark	5	0	0	2	0	0	7
	Cole	43	4	11	3	6	0	67
	Franklin	82	3	22	8	15	0	130
	Gasconade	14	0	5	0	0	0	19
	Howard	7	0	4	0	0	0	11
	Knox	4	0	2	0	1	0	7
	Lewis	4	0	1	0	1	0	6
	Lincoln	37	1	22	5	7	0	72
	Macon	11	0	1	1	0	0	13
	Marion	29	0	11	3	2	0	45
	Monroe	7	1	2	1	0	0	11
	Montgomery	13	0	6	1	1	0	21
	Osage	8	1	4	0	0	0	13
	Pike	16	0	3	2	0	0	21
	Ralls	6	0	1	0	0	0	7
	Randolph	20	0	3	1	3	0	27
	Schuyler	2	0	3	1	1	0	7
Scotland	6	0	0	0	0	0	6	
Shelby	7	0	3	2	0	0	12	
Warren	21	0	2	3	3	0	29	
	* Region Total *	491	16	162	45	67	0	781
Southeast	Bollinger	10	1	2	0	3	0	16
	Butler	53	2	8	3	4	0	70
	Cape Girardeau	48	3	15	4	5	0	75
	Carter	7	1	5	0	0	0	13
	Crawford	30	1	11	3	3	0	48
	Dent	12	0	7	0	1	0	20
	Dunklin	38	3	4	4	8	0	57
	Howell	50	2	12	1	9	0	74
	Iron	18	0	2	0	3	0	23
Madison	13	0	3	1	1	0	18	

**Table 6.**  
**CA/N Hotline Unit Reports and Referrals During August 2009**

		CA/N Reports	Newborn Crisis Assessment	Mandated Reporter Referral	Non- Caretaker Referral	Preventive Service Referral	Non CA/N Fatality Referral	Total
Southeast	Maries	8	0	6	1	0	0	15
	Mississippi	23	0	3	0	1	0	27
	New Madrid	25	2	13	4	0	0	44
	Oregon	13	0	4	2	0	0	19
	Pemiscot	20	2	5	2	9	0	38
	Perry	13	0	5	1	4	0	23
	Phelps	38	5	17	5	11	0	76
	Pulaski	51	3	23	0	8	0	85
	Reynolds	10	0	1	2	0	0	13
	Ripley	25	2	4	0	2	0	33
	Scott	49	4	6	9	5	0	73
	Shannon	7	0	5	2	2	0	16
	St Francois	68	1	22	2	8	0	101
	Ste Genevieve	9	0	3	1	1	0	14
	Stoddard	21	0	17	5	3	0	46
	Texas	42	1	7	1	7	0	58
	Washington	19	0	6	3	3	0	31
Wayne	8	0	2	2	4	0	16	
	<b>* Region Total *</b>	<b>728</b>	<b>33</b>	<b>218</b>	<b>58</b>	<b>105</b>	<b>0</b>	<b>1,142</b>
Southwest	Barry	34	3	13	2	1	0	53
	Barton	10	0	4	1	0	0	15
	Bates	19	1	2	3	2	0	27
	Benton	15	0	4	2	1	0	22
	Camden	29	0	12	5	3	0	49
	Cedar	16	0	7	1	3	0	27
	Christian	46	2	35	13	5	0	101
	Dade	3	0	0	1	0	0	4
	Dallas	16	0	15	6	3	0	40
	Douglas	8	1	5	0	2	0	16
	Greene	256	15	163	41	34	0	509
	Henry	19	0	4	0	5	0	28
	Hickory	8	0	4	1	2	0	15
	Jasper	127	9	38	19	13	0	206
	Laclede	44	2	19	1	9	0	75
	Lawrence	30	1	17	3	7	0	58
	Mcdonald	23	0	6	1	0	0	30
	Miller	46	1	14	2	5	0	68
	Moniteau	5	2	4	0	0	0	11
	Morgan	14	1	9	1	3	0	28
	Newton	51	2	12	5	5	0	75
	Ozark	6	0	2	0	1	0	9
	Polk	25	2	11	5	6	0	49
	St Clair	6	0	2	0	1	0	9
	Stone	25	0	12	7	1	0	45
	Taney	47	1	21	10	9	0	88
	Vernon	23	2	4	3	2	0	34
	Webster	45	0	14	4	5	0	68
Wright	30	1	10	4	4	0	49	
	<b>* Region Total *</b>	<b>1,026</b>	<b>46</b>	<b>463</b>	<b>141</b>	<b>132</b>	<b>0</b>	<b>1,808</b>
Kansas City	Clay	113	4	29	8	16	0	170
	Jackson	502	54	125	55	92	0	828
	Platte	35	0	14	1	5	0	55
		<b>* Region Total *</b>	<b>650</b>	<b>58</b>	<b>168</b>	<b>64</b>	<b>113</b>	<b>0</b>
St. Louis	Jefferson	121	4	32	10	22	0	189
	St Charles	140	0	43	14	11	0	208
	St Louis City	207	24	60	25	45	0	361
	St Louis County	332	22	99	37	54	0	544
		<b>* Region Total *</b>	<b>800</b>	<b>50</b>	<b>234</b>	<b>86</b>	<b>132</b>	<b>0</b>
Other	Out Home Inv	144	0	0	0	0	0	144
	Out Of State	4	0	0	0	0	0	4
	Stat Unit	0	0	0	0	0	87	87
		<b>* Region Total *</b>	<b>148</b>	<b>0</b>	<b>0</b>	<b>0</b>	<b>0</b>	<b>87</b>
<b>State Total</b>		<b>4,266</b>	<b>211</b>	<b>1,362</b>	<b>430</b>	<b>608</b>	<b>87</b>	<b>6,964</b>

**Figure 2.**  
**Child Abuse & Neglect Reports**  
**For 4 Years Through August 2009**

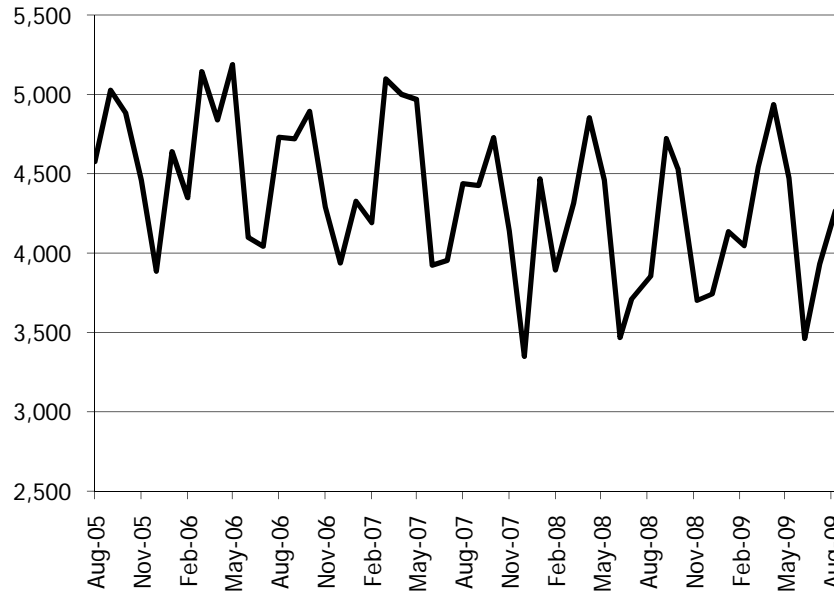

**Figure 3.**  
**Child Abuse & Neglect Reports**  
**From September 2007 Through August 2009**

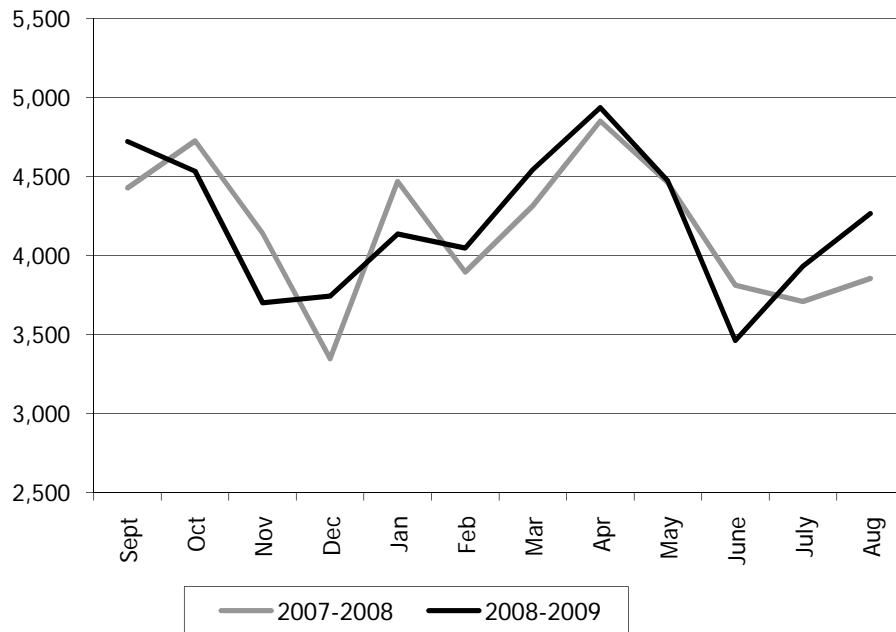

**Figure 4.**  
**Percentage Change in CA/N Reports**  
**Made Twelve Months Apart**  
**August 2008 and August 2009**

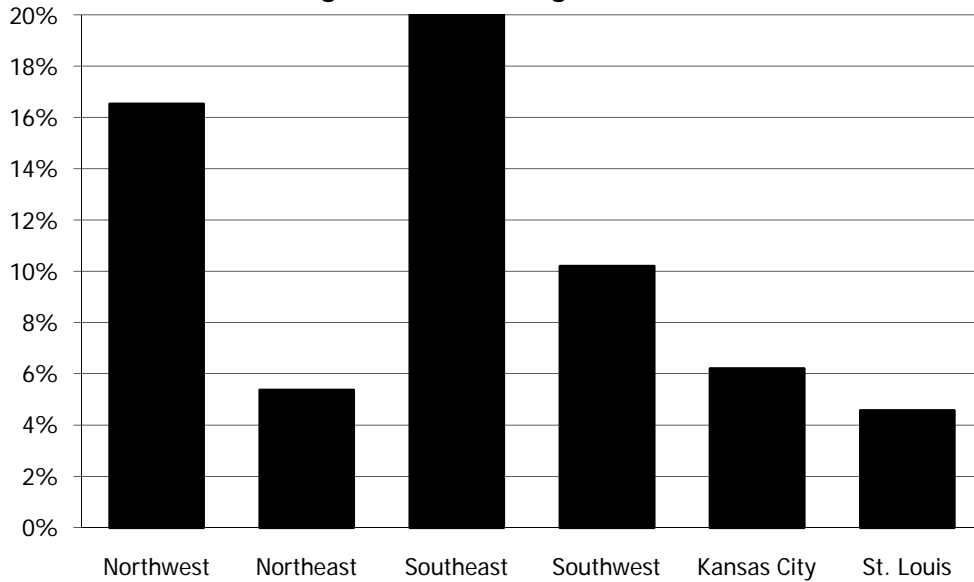

**Figure 5.**  
**CA/N Investigations/Assessments Completed**  
**During August 2009 by Conclusion**

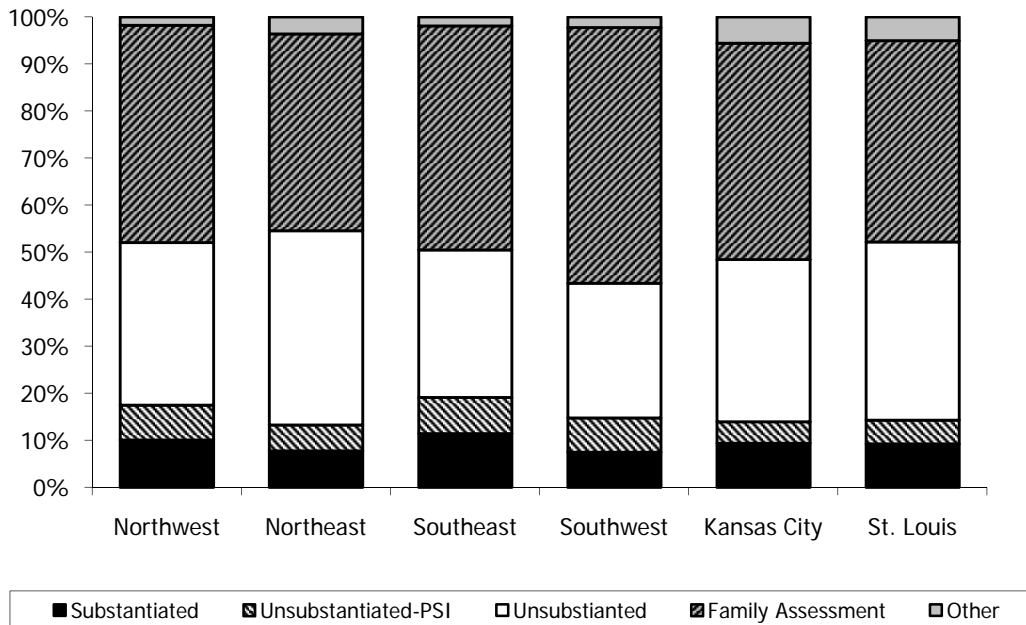

**Figure 6.**  
**CA/N Investigations/Assessments Completed**  
**During August 2009 by Conclusion**

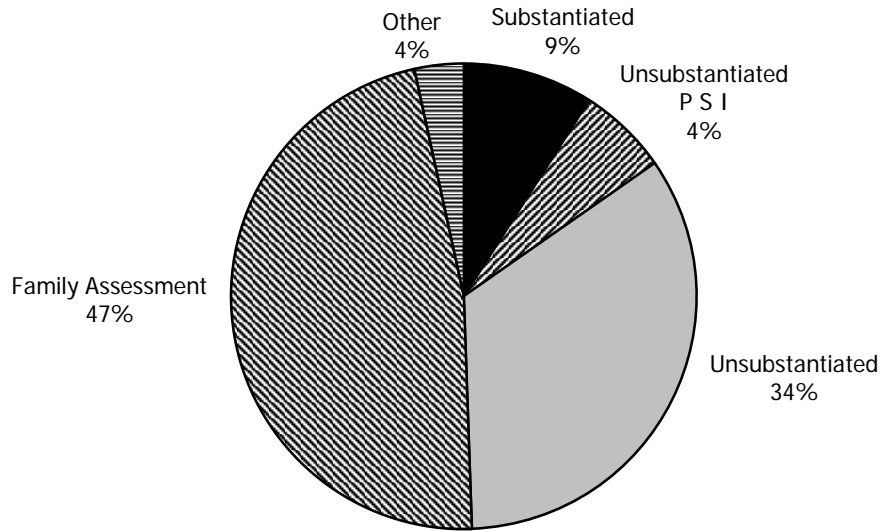

**Figure 7.**  
**Time Between Report and Child Contact**  
**For Investigations/Assessments Completed in**  
**August 2009**

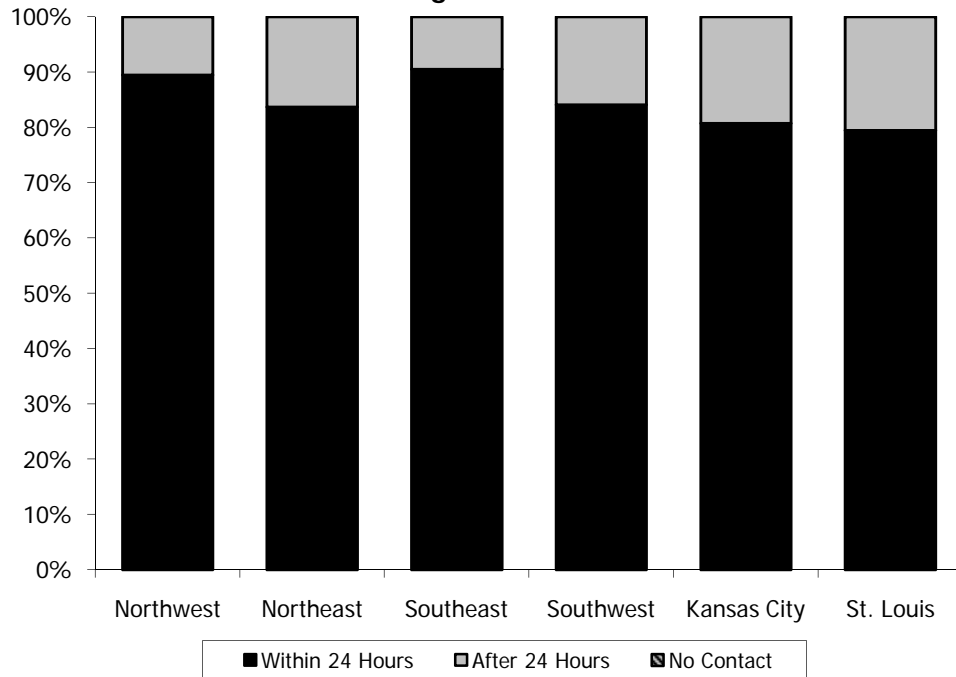

**Figure 8.**  
**Percentage of Investigations/Assessments**  
**Completed Within 30 Days During August 2009**

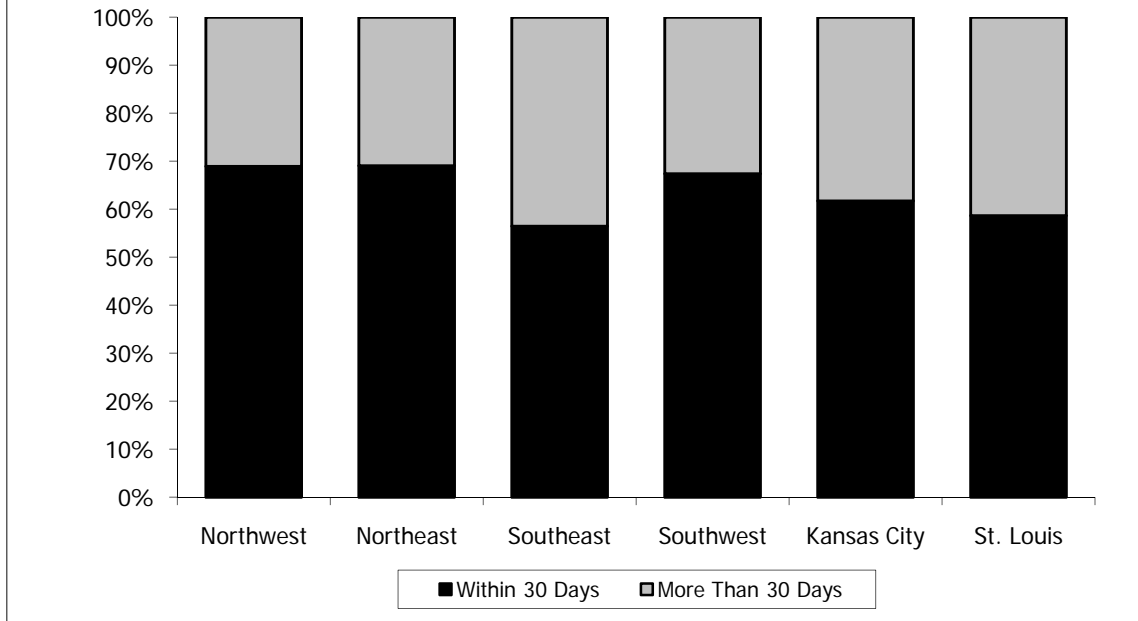

## Notes: Child Abuse and Neglect Tables and Figures

### Table 1.

- Based upon incidents and children *reported* during the month.
- Counts of children may be duplicated (i.e., children may be victims on multiple incidents during any given month).

### Table 2.

- Based upon investigations/assessments *completed* during the month.
- Counts of children may be duplicated (i.e., children may be victims on multiple incidents during any given month).
- Conclusions are as follows:
  - Substantiated -> Court Adjudicated and Preponderance of Evidence
  - Unsubstantiated-PSI -> Unsubstantiated-Preventive Services Indicated
  - Unsubstantiated -> Unsubstantiated
  - Family Assessment -> Family Assessment-Services Needed, Family Assessment-Services Not Needed, and Family Assessment-Non-cooperative/Child Safe Assessment-Services Needed-Linked Initial 30 Days Assessment-Services Needed-Family Declined
  - Other -> Unable to Locate, Inappropriate Report, Located Out of State, Home Schooling, Unsubstantiated (School Investigation), Substantiated (School Investigation), and Unresolved (School Investigation)
- Population data is based upon the Total Population Under Age 18, Mapping Census 2000: The Geography of U.S. Diversity, U.S. Census Bureau, released December 7, 2001.

### Table 3.

- Based upon investigations/assessments *completed* during the month.
- Conclusions are as follows:
  - Substantiated -> Court Adjudicated and Preponderance of Evidence
  - Unsubstantiated-PSI -> Unsubstantiated-Preventive Services Indicated
  - Unsubstantiated -> Unsubstantiated
  - Family Assessment -> Family Assessment-Services Needed, Family Assessment-Services Not Needed, and Family Assessment-Non-cooperative/Child Safe Assessment-Services Needed-Linked Initial 30 Days Assessment-Services Needed-Family Declined
  - Other -> Unable to Locate, Inappropriate Report, Located Out of State, Home Schooling, Unsubstantiated (School Investigation), Substantiated (School Investigation), and Unresolved (School Investigation)



**Table 4.**

- Based upon investigations/assessments *completed* during the month. Does not include incidents where the only alleged category of abuse/neglect was educational neglect.

**Table 5.**

- Based upon incidents *concluded* during the month.

**Table 6.**

- Based upon incidents and referrals *reported* during the month.

**Figure 2. and Figure 3.**

- Based upon incidents *reported* during the month.

**Figure 4.**

- Based upon incidents *reported* during the month compared to incidents *reported* during the same month of the previous year.

**Figure 5. and Figure 6.**

- Based upon investigations/assessments *completed* during the month.
- Conclusions are as follows:  
Substantiated -> Court Adjudicated and Preponderance of Evidence  
Unsubstantiated-PSI -> Unsubstantiated-Preventive Services Indicated  
Unsubstantiated -> Unsubstantiated  
Family Assessment -> Family Assessment-Services Needed, Family Assessment-Services Not Needed, and Family Assessment-Non-cooperative/Child Safe Assessment-Services Needed-Linked Initial 30 Days Assessment-Services Needed-Family Declined  
Other -> Unable to Locate, Inappropriate Report, Located Out of State, Home Schooling, Unsubstantiated (School Investigation), Substantiated (School Investigation), and Unresolved (School Investigation)
- Figures do not include Out-of-Home Investigation, STAT Unit, or Out of State categories.

**Figure 7.**

- Based upon investigations/assessments *completed* during the month. Does not include incidents where the only alleged category of abuse/neglect was educational neglect.

**Figure 8.**

- Based upon investigations/assessments *completed* during the month.

# **Family-Centered Services**

**Table 7.  
Family-Centered Services Cases Open at the End of August 2009  
by Reason for Opening**

		Preponderance of Evidence	Preventive Services	Court Order Only	Newborn Crisis Assessment	Family Assessment	Total Cases Active
Northwest	Andrew	0	4	0	0	2	6
	Atchison	0	2	0	0	1	3
	Buchanan	13	18	2	8	25	66
	Caldwell	4	3	0	1	2	10
	Carroll	0	2	0	0	2	4
	Cass	19	25	23	5	29	101
	Chariton	2	1	0	0	6	9
	Clinton	5	6	3	1	2	17
	Cooper	1	3	0	1	11	16
	Daviess	5	4	0	0	1	10
	De Kalb	2	2	1	3	0	8
	Gentry	2	2	0	0	0	4
	Grundy	6	6	1	0	6	19
	Harrison	2	3	0	0	5	10
	Holt	2	1	2	0	0	5
	Johnson	14	18	24	2	19	77
	Lafayette	5	5	0	1	1	12
	Linn	2	16	3	0	9	30
	Livingston	10	13	0	0	4	27
	Mercer	0	0	0	0	2	2
	Nodaway	5	1	1	0	3	10
	Pettis	8	18	4	3	9	42
	Putnam	2	5	0	0	2	9
Ray	3	4	1	1	2	11	
Saline	10	10	1	1	6	28	
Sullivan	2	1	0	1	4	8	
Worth	0	1	0	0	1	2	
	* Region Total *	124	174	66	28	154	546
Northeast	Adair	12	10	3	2	17	44
	Audrain	5	7	0	0	11	23
	Boone	35	57	28	8	36	164
	Callaway	24	22	4	6	31	87
	Clark	2	6	4	0	17	29
	Cole	6	34	2	2	29	73
	Franklin	55	49	1	6	35	146
	Gasconade	1	4	0	0	3	8
	Howard	2	1	0	0	0	3
	Knox	1	4	0	1	0	6
	Lewis	3	10	2	0	2	17
	Lincoln	19	21	7	3	25	75
	Macon	8	8	3	0	13	32
	Marion	11	8	5	2	11	37
	Monroe	2	2	1	1	1	7
	Montgomery	7	9	1	0	9	26
	Osage	0	2	0	1	1	4
	Pike	2	6	1	0	21	30
	Ralls	2	3	0	0	3	8
	Randolph	10	6	4	1	16	37
	Schuyler	1	0	0	0	2	3
	Scotland	0	5	1	0	2	8
	Shelby	0	4	1	0	7	12
Warren	25	10	2	4	24	65	
	* Region Total *	233	288	70	37	316	944
Southeast	Bollinger	4	3	0	0	13	20
	Butler	9	13	5	2	21	50
	Cape Girardeau	20	15	1	5	36	77
	Carter	1	1	0	1	3	6
	Crawford	7	40	8	2	25	82
	Dent	4	14	1	3	9	31
	Dunklin	2	15	2	3	66	88
	Howell	16	30	0	2	57	105
	Iron	6	3	4	0	6	19
	Madison	7	11	1	1	5	25

**Table 7.  
Family-Centered Services Cases Open at the End of August 2009  
by Reason for Opening**

		Preponderance of Evidence	Preventive Services	Court Order Only	Newborn Crisis Assessment	Family Assessment	Total Cases Active
Southeast	Maries	0	1	0	0	3	4
	Mississippi	0	9	0	2	7	18
	New Madrid	6	12	0	6	30	54
	Oregon	2	5	2	1	7	17
	Pemiscot	3	16	0	8	23	50
	Perry	5	3	0	0	17	25
	Phelps	11	31	6	4	32	84
	Pulaski	6	39	0	1	31	77
	Reynolds	0	3	1	0	5	9
	Ripley	4	12	0	3	10	29
	Scott	11	19	0	6	27	63
	Shannon	0	2	0	0	1	3
	St Francois	19	30	2	2	25	78
	Ste Genevieve	4	5	0	0	2	11
	Stoddard	11	34	4	0	57	106
	Texas	8	1	0	3	19	31
	Washington	21	17	2	2	21	63
Wayne	3	8	0	0	10	21	
	* Region Total *	190	392	39	57	568	1,246
Southwest	Barry	20	33	1	5	29	88
	Barton	4	3	4	1	14	26
	Bates	1	7	2	0	8	18
	Benton	5	5	0	0	12	22
	Camden	11	5	2	0	13	31
	Cedar	1	5	0	0	6	12
	Christian	9	50	15	2	34	110
	Dade	0	4	0	1	6	11
	Dallas	4	5	1	0	7	17
	Douglas	0	5	1	1	12	19
	Greene	133	211	6	19	211	580
	Henry	7	6	5	3	15	36
	Hickory	3	9	1	0	6	19
	Jasper	50	211	42	17	63	383
	Laclede	36	17	5	1	28	87
	Lawrence	16	36	1	3	36	92
	Mcdonald	12	13	1	3	27	56
	Miller	18	24	2	3	36	83
	Moniteau	3	4	0	0	7	14
	Morgan	3	12	0	0	14	29
	Newton	36	60	7	10	65	178
	Ozark	2	8	0	0	8	18
	Polk	7	17	2	0	27	53
	St Clair	1	2	0	0	7	10
Stone	8	31	3	3	26	71	
Taney	19	52	20	8	62	161	
Vernon	3	8	3	1	20	35	
Webster	13	8	1	1	22	45	
Wright	10	14	1	2	45	72	
	* Region Total *	435	865	126	84	866	2,376
Kansas City	Clay	23	11	7	2	23	66
	Jackson	343	283	80	168	527	1,401
	Platte	8	5	0	1	8	22
		* Region Total *	374	299	87	171	558
St. Louis	Jefferson	76	77	12	8	191	364
	St Charles	40	40	12	5	66	163
	St Louis City	188	137	6	76	214	621
	St Louis County	369	258	55	68	282	1,032
	* Region Total *	673	512	85	157	753	2,180
State Total		2,029	2,530	473	534	3,215	8,781

**Table 8.  
Family-Centered Services Cases Active During August 2009  
by Reason for Opening**

		Preponderance of Evidence	Preventive Services	Court Order Only	Newborn Crisis Assessment	Family Assessment	Total Cases Active
Northwest	Andrew	0	6	0	0	2	8
	Atchison	0	2	0	0	1	3
	Buchanan	14	20	2	10	29	75
	Caldwell	4	4	0	1	2	11
	Carroll	0	3	0	0	2	5
	Cass	19	25	23	5	30	102
	Chariton	2	4	2	0	6	14
	Clinton	5	6	3	1	2	17
	Cooper	1	3	0	1	11	16
	Daviess	6	5	0	0	1	12
	De Kalb	2	5	1	3	0	11
	Gentry	2	2	0	0	0	4
	Grundy	6	6	1	0	6	19
	Harrison	2	4	0	0	5	11
	Holt	2	1	2	0	0	5
	Johnson	15	19	25	2	19	80
	Lafayette	6	5	0	1	1	13
	Linn	2	18	3	0	11	34
	Livingston	10	13	0	0	4	27
	Mercer	0	0	0	0	2	2
	Nodaway	5	1	1	0	3	10
	Pettis	8	18	4	3	12	45
	Putnam	2	5	0	0	2	9
	Ray	3	5	1	1	2	12
	Saline	11	11	1	1	6	30
	Sullivan	2	2	0	1	5	10
Worth	0	1	0	0	1	2	
	* Region Total *	129	194	69	30	165	587
Northeast	Adair	13	13	3	2	17	48
	Audrain	5	7	0	0	11	23
	Boone	36	60	28	8	42	174
	Callaway	24	22	4	6	31	87
	Clark	2	6	5	0	18	31
	Cole	6	37	3	3	31	80
	Franklin	56	53	1	7	38	155
	Gasconade	1	5	0	0	3	9
	Howard	3	1	0	0	1	5
	Knox	1	4	0	1	0	6
	Lewis	3	10	2	0	2	17
	Lincoln	19	22	7	3	26	77
	Macon	8	9	3	0	13	33
	Marion	11	8	5	2	11	37
	Monroe	2	4	1	1	4	12
	Montgomery	7	9	1	0	9	26
	Osage	0	2	0	1	2	5
	Pike	2	8	1	0	21	32
	Ralls	4	3	0	0	3	10
	Randolph	10	7	5	2	17	41
	Schuyler	1	0	0	0	2	3
Scotland	0	5	1	0	2	8	
Shelby	0	4	1	0	7	12	
Warren	25	13	2	4	24	68	
	* Region Total *	239	312	73	40	335	999
Southeast	Bollinger	4	3	0	0	13	20
	Butler	10	16	5	3	24	58
	Cape Girardeau	22	15	1	6	39	83
	Carter	1	1	0	1	3	6
	Crawford	7	42	8	2	26	85
	Dent	4	14	1	4	11	34
	Dunklin	3	21	2	3	71	100
	Howell	16	30	0	2	61	109
	Iron	6	3	5	0	7	21
	Madison	7	11	1	1	5	25

**Table 8.  
Family-Centered Services Cases Active During August 2009  
by Reason for Opening**

		Preponderance of Evidence	Preventive Services	Court Order Only	Newborn Crisis Assessment	Family Assessment	Total Cases Active
Southeast	Maries	0	1	0	0	3	4
	Mississippi	0	12	0	3	9	24
	New Madrid	7	12	0	7	34	60
	Oregon	2	7	2	1	12	24
	Pemiscot	4	18	0	9	25	56
	Perry	5	4	0	0	17	26
	Phelps	11	32	6	4	34	87
	Pulaski	6	49	0	1	36	92
	Reynolds	0	3	1	0	6	10
	Ripley	4	13	0	3	11	31
	Scott	12	23	0	6	31	72
	Shannon	0	3	0	0	1	4
	St Francois	20	37	2	2	28	89
	Ste Genevieve	4	5	0	0	2	11
	Stoddard	11	37	4	1	59	112
	Texas	8	1	0	3	19	31
	Washington	21	19	2	2	22	66
Wayne	3	13	0	0	12	28	
* Region Total *	198	445	40	64	621	1,368	
Southwest	Barry	22	33	1	5	31	92
	Barton	4	4	4	1	15	28
	Bates	1	7	2	0	8	18
	Benton	6	5	0	0	12	23
	Camden	13	5	2	0	18	38
	Cedar	1	5	0	0	7	13
	Christian	9	54	17	2	35	117
	Dade	0	5	0	1	8	14
	Dallas	4	5	1	0	7	17
	Douglas	0	5	1	1	14	21
	Greene	139	218	6	21	226	610
	Henry	7	6	5	3	15	36
	Hickory	3	11	1	0	6	21
	Jasper	54	213	43	17	65	392
	Laclede	36	19	5	1	30	91
	Lawrence	19	37	1	3	38	98
	Mcdonald	12	14	1	3	31	61
	Miller	18	25	2	3	38	86
	Moniteau	3	4	0	0	7	14
	Morgan	3	16	0	0	18	37
	Newton	39	61	7	10	66	183
	Ozark	2	8	0	0	8	18
	Polk	7	19	2	0	29	57
	St Clair	1	2	0	0	7	10
	Stone	8	31	3	3	26	71
	Taney	20	58	20	8	72	178
	Vernon	3	9	3	1	20	36
	Webster	13	8	1	1	24	47
Wright	10	14	2	2	46	74	
* Region Total *	457	901	130	86	927	2,501	
Kansas City	Clay	24	16	7	3	26	76
	Jackson	350	292	81	175	550	1,448
	Platte	10	5	0	1	10	26
	* Region Total *	384	313	88	179	586	1,550
St. Louis	Jefferson	76	84	12	8	195	375
	St Charles	40	44	13	5	69	171
	St Louis City	195	150	6	82	229	662
	St Louis County	384	271	55	74	306	1,090
	* Region Total *	695	549	86	169	799	2,298
State Total		2,102	2,714	486	568	3,433	9,303

**Table 9.  
Persons in Family-Centered Services During August 2009**

		Adults	Children	Child Caretakers	Total Persons	Persons with Court Action
Northwest	Andrew	12	21	0	33	0
	Atchison	4	4	0	8	2
	Buchanan	140	162	0	302	69
	Caldwell	21	20	0	41	13
	Carroll	7	8	0	15	2
	Cass	206	200	1	407	121
	Chariton	29	27	0	56	17
	Clinton	34	26	0	60	12
	Cooper	42	32	0	74	19
	Daviess	27	31	0	58	13
	De Kalb	25	21	0	46	11
	Gentry	9	6	0	15	6
	Grundy	36	41	0	77	29
	Harrison	20	35	0	55	13
	Holt	9	14	0	23	10
	Johnson	138	168	0	306	114
	Lafayette	23	29	0	52	12
	Linn	57	76	0	133	36
	Livingston	49	59	0	108	30
	Mercer	4	3	0	7	2
	Nodaway	19	25	0	44	19
	Pettis	94	110	0	204	72
	Putnam	14	16	0	30	10
	Ray	24	25	0	49	8
	Saline	53	73	2	128	46
	Sullivan	25	20	0	45	13
Worth	4	2	0	6	2	
	* Region Total *	1,125	1,254	3	2,382	701
Northeast	Adair	88	102	0	190	72
	Audrain	46	39	0	85	21
	Boone	299	400	1	700	206
	Callaway	170	187	0	357	88
	Clark	47	54	0	101	31
	Cole	129	173	3	305	69
	Franklin	314	380	0	694	180
	Gasconade	17	24	0	41	13
	Howard	6	10	0	16	5
	Knox	11	12	0	23	8
	Lewis	30	37	1	68	29
	Lincoln	141	156	1	298	100
	Macon	57	67	0	124	44
	Marion	76	71	1	148	38
	Monroe	28	34	0	62	13
	Montgomery	41	55	0	96	31
	Osage	6	13	0	19	2
	Pike	51	69	0	120	38
	Ralls	17	21	0	38	11
	Randolph	59	80	0	139	66
	Schuyler	5	7	0	12	7
	Scotland	18	22	2	42	11
	Shelby	15	33	1	49	20
Warren	132	148	2	282	73	
	* Region Total *	1,803	2,194	12	4,009	1,176
Southeast	Bollinger	34	49	0	83	29
	Butler	93	136	1	230	67
	Cape Girardeau	150	170	0	320	110
	Carter	11	12	0	23	2
	Crawford	150	165	1	316	98
	Dent	58	59	1	118	35
	Dunklin	187	201	1	389	113
	Howell	178	236	1	415	80
	Iron	35	33	1	69	16
Madison	54	54	0	108	28	

**Table 9.  
Persons in Family-Centered Services During August 2009**

		Adults	Children	Child Caretakers	Total Persons	Persons with Court Action
Southeast	Maries	7	10	0	17	4
	Mississippi	40	63	0	103	12
	New Madrid	112	118	0	230	63
	Oregon	41	48	0	89	13
	Pemiscot	90	151	0	241	48
	Perry	51	62	0	113	29
	Phelps	171	179	0	350	87
	Pulaski	151	162	2	315	68
	Reynolds	17	24	0	41	8
	Ripley	52	80	0	132	31
	Scott	119	155	0	274	54
	Shannon	4	7	0	11	1
	St Francois	172	210	1	383	61
	Ste Genevieve	24	25	0	49	12
	Stoddard	186	211	0	397	136
	Texas	52	71	0	123	48
	Washington	128	139	1	268	96
	Wayne	49	73	0	122	38
	* Region Total *	2,416	2,903	10	5,329	1,387
Southwest	Barry	149	182	1	332	117
	Barton	55	67	0	122	21
	Bates	29	33	0	62	19
	Benton	40	48	0	88	15
	Camden	77	97	0	174	51
	Cedar	21	30	0	51	11
	Christian	206	227	1	434	150
	Dade	22	26	0	48	7
	Dallas	30	44	0	74	29
	Douglas	47	37	0	84	12
	Greene	1,023	1,013	0	2,036	732
	Henry	70	79	1	150	47
	Hickory	35	50	0	85	22
	Jasper	687	821	0	1,508	505
	Laclede	182	211	1	394	129
	Lawrence	186	192	1	379	113
	Mcdonald	111	140	1	252	78
	Miller	195	165	3	363	77
	Moniteau	31	32	0	63	19
	Morgan	87	79	4	170	42
	Newton	336	372	1	709	228
	Ozark	44	37	0	81	11
	Polk	102	131	0	233	70
	St Clair	16	22	0	38	12
	Stone	133	149	0	282	94
	Taney	304	356	1	661	208
	Vernon	54	70	0	124	32
	Webster	80	93	0	173	51
Wright	162	171	1	334	58	
	* Region Total *	4,514	4,974	16	9,504	2,960
Kansas City	Clay	125	151	0	276	84
	Jackson	2,346	3,161	26	5,533	2,139
	Platte	49	55	0	104	26
		* Region Total *	2,520	3,367	26	5,913
St. Louis	Jefferson	637	660	4	1,301	541
	St Charles	295	353	2	650	213
	St Louis City	1,138	1,668	44	2,850	1,043
	St Louis County	1,802	2,516	25	4,343	1,272
		* Region Total *	3,872	5,197	75	9,144
State Total		16,250	19,889	142	36,281	11,542



**Table 10.**  
**Family-Centered Services Cases Opened During August 2009**  
**by Reason for Opening**

		Preponderance of Evidence	Preventive Services	Court Order Only	Newborn Crisis Assessment	Family Assessment	Total Cases Active
Northwest	Andrew	0	3	0	0	0	3
	Atchison	0	0	0	0	0	0
	Buchanan	2	0	0	0	8	10
	Caldwell	2	0	0	0	0	2
	Carroll	0	0	0	0	0	0
	Cass	0	3	0	1	0	4
	Chariton	0	0	0	0	0	0
	Clinton	1	0	0	0	0	1
	Cooper	0	0	0	0	1	1
	Daviess	0	1	0	0	0	1
	De Kalb	0	0	0	0	0	0
	Gentry	0	0	0	0	0	0
	Grundy	1	1	0	0	0	2
	Harrison	0	0	0	0	0	0
	Holt	0	0	0	0	0	0
	Johnson	0	0	0	0	1	1
	Lafayette	1	0	0	0	0	1
	Linn	0	1	0	0	0	1
	Livingston	2	0	0	0	1	3
	Mercer	0	0	0	0	0	0
	Nodaway	1	0	0	0	0	1
	Pettis	0	2	0	0	0	2
	Putnam	0	0	0	0	0	0
	Ray	0	1	0	0	1	2
	Saline	0	0	0	1	2	3
	Sullivan	1	0	0	0	1	2
Worth	0	0	0	0	0	0	
	* Region Total *	11	12	0	2	15	40
Northeast	Adair	0	0	0	0	0	0
	Audrain	0	0	0	0	2	2
	Boone	0	4	1	1	5	11
	Callaway	0	1	0	0	2	3
	Clark	0	0	1	0	3	4
	Cole	0	8	0	0	6	14
	Franklin	2	3	0	0	1	6
	Gasconade	0	0	0	0	1	1
	Howard	1	0	0	0	0	1
	Knox	0	1	0	0	0	1
	Lewis	0	0	0	0	0	0
	Lincoln	1	3	1	0	4	9
	Macon	0	0	0	0	1	1
	Marion	1	0	0	0	1	2
	Monroe	1	0	0	1	0	2
	Montgomery	0	2	0	0	0	2
	Osage	0	0	0	0	0	0
	Pike	0	4	0	0	2	6
	Ralls	0	1	0	0	0	1
	Randolph	0	0	0	0	0	0
	Schuyler	0	0	0	0	0	0
	Scotland	0	0	0	0	0	0
	Shelby	0	0	0	0	1	1
Warren	2	0	0	0	4	6	
	* Region Total *	8	27	3	2	33	73
Southeast	Bollinger	1	0	0	0	2	3
	Butler	0	1	0	0	3	4
	Cape Girardeau	0	0	0	0	2	2
	Carter	0	0	0	0	1	1
	Crawford	0	1	1	0	3	5
	Dent	0	1	0	0	1	2
	Dunklin	1	2	1	2	7	13
	Howell	3	4	0	0	9	16
	Iron	0	0	1	0	2	3
	Madison	0	4	0	0	1	5

**Table 10.**  
**Family-Centered Services Cases Opened During August 2009**  
**by Reason for Opening**

		Preponderance of Evidence	Preventive Services	Court Order Only	Newborn Crisis Assessment	Family Assessment	Total Cases Active
Southeast	Maries	0	0	0	0	1	1
	Mississippi	0	1	0	0	1	2
	New Madrid	0	1	0	0	3	4
	Oregon	0	0	0	1	0	1
	Pemiscot	0	0	0	0	3	3
	Perry	0	0	0	0	3	3
	Phelps	0	2	0	0	6	8
	Pulaski	0	10	0	0	6	16
	Reynolds	0	0	0	0	2	2
	Ripley	0	1	0	1	1	3
	Scott	2	2	0	1	2	7
	Shannon	0	1	0	0	0	1
	St Francois	2	3	1	1	3	10
	Ste Genevieve	0	0	0	0	0	0
	Stoddard	1	2	0	0	7	10
	Texas	0	0	0	0	0	0
	Washington	0	2	0	0	2	4
Wayne	0	1	0	0	2	3	
	* Region Total *	10	39	4	6	73	132
Southwest	Barry	0	2	0	0	4	6
	Barton	0	2	1	0	1	4
	Bates	0	1	0	0	0	1
	Benton	0	0	0	0	2	2
	Camden	1	0	0	0	4	5
	Cedar	0	0	0	0	2	2
	Christian	0	1	0	1	3	5
	Dade	0	0	0	1	0	1
	Dallas	0	0	0	0	0	0
	Douglas	0	1	0	1	2	4
	Greene	5	5	0	1	22	33
	Henry	1	2	0	1	2	6
	Hickory	0	1	0	0	2	3
	Jasper	0	15	3	2	6	26
	Laclede	0	1	0	0	4	5
	Lawrence	0	2	0	0	4	6
	Mcdonald	0	2	0	0	5	7
	Miller	0	1	0	0	3	4
	Moniteau	0	0	0	0	3	3
	Morgan	0	2	0	0	3	5
	Newton	0	0	1	0	2	3
	Ozark	0	3	0	0	0	3
	Polk	0	0	0	0	1	1
	St Clair	0	0	0	0	0	0
	Stone	0	2	0	0	0	2
	Taney	0	0	1	0	8	9
	Vernon	2	0	0	1	2	5
Webster	1	1	0	0	4	6	
Wright	0	2	0	0	6	8	
	* Region Total *	10	46	6	8	95	165
Kansas City	Clay	1	4	0	1	3	9
	Jackson	4	13	2	14	33	66
	Platte	0	3	0	0	2	5
		* Region Total *	5	20	2	15	38
St. Louis	Jefferson	5	5	0	0	22	32
	St Charles	3	3	0	0	6	12
	St Louis City	4	14	1	6	17	42
	St Louis County	13	20	4	2	26	65
		* Region Total *	25	42	5	8	71
State Total		69	186	20	41	325	641

**Table 11.**  
**Family-Centered Services Cases Closed During August 2009**  
**by Close Reason**

		Goal Achieved		Other		Total Cases Closed
		Number	Percent	Number	Percent	
Northwest	Andrew	1	50.00%	1	50.00%	2
	Atchison	0	0.00%	0	0.00%	0
	Buchanan	5	55.56%	4	44.44%	9
	Caldwell	0	0.00%	1	100.00%	1
	Carroll	1	100.00%	0	0.00%	1
	Cass	1	100.00%	0	0.00%	1
	Chariton	5	100.00%	0	0.00%	5
	Clinton	0	0.00%	0	0.00%	0
	Cooper	0	0.00%	0	0.00%	0
	Daviess	1	50.00%	1	50.00%	2
	De Kalb	1	33.33%	2	66.67%	3
	Gentry	0	0.00%	0	0.00%	0
	Grundy	0	0.00%	0	0.00%	0
	Harrison	0	0.00%	1	100.00%	1
	Holt	0	0.00%	0	0.00%	0
	Johnson	3	100.00%	0	0.00%	3
	Lafayette	1	100.00%	0	0.00%	1
	Linn	3	75.00%	1	25.00%	4
	Livingston	0	0.00%	0	0.00%	0
	Mercer	0	0.00%	0	0.00%	0
	Nodaway	0	0.00%	0	0.00%	0
	Pettis	0	0.00%	3	100.00%	3
	Putnam	0	0.00%	0	0.00%	0
	Ray	0	0.00%	1	100.00%	1
	Saline	2	100.00%	0	0.00%	2
	Sullivan	2	100.00%	0	0.00%	2
Worth	0	0.00%	0	0.00%	0	
	* Region Total *	26	63.42%	15	36.59%	41
Northeast	Adair	2	50.00%	2	50.00%	4
	Audrain	0	0.00%	1	100.00%	1
	Boone	7	70.00%	3	30.00%	10
	Callaway	0	0.00%	0	0.00%	0
	Clark	1	50.00%	1	50.00%	2
	Cole	4	57.14%	3	42.86%	7
	Franklin	5	55.56%	4	44.44%	9
	Gasconade	1	100.00%	0	0.00%	1
	Howard	0	0.00%	2	100.00%	2
	Knox	0	0.00%	0	0.00%	0
	Lewis	0	0.00%	0	0.00%	0
	Lincoln	0	0.00%	2	100.00%	2
	Macon	0	0.00%	1	100.00%	1
	Marion	0	0.00%	0	0.00%	0
	Monroe	4	80.00%	1	20.00%	5
	Montgomery	0	0.00%	0	0.00%	0
	Osage	0	0.00%	1	100.00%	1
	Pike	1	50.00%	1	50.00%	2
	Ralls	0	0.00%	2	100.00%	2
	Randolph	3	75.00%	1	25.00%	4
	Schuyler	0	0.00%	0	0.00%	0
	Scotland	0	0.00%	0	0.00%	0
	Shelby	0	0.00%	0	0.00%	0
Warren	1	33.33%	2	66.67%	3	
	* Region Total *	29	51.79%	27	48.21%	56
Southeast	Bollinger	0	0.00%	0	0.00%	0
	Butler	7	87.50%	1	12.50%	8
	Cape Girardeau	5	83.33%	1	16.67%	6
	Carter	0	0.00%	0	0.00%	0
	Crawford	0	0.00%	4	100.00%	4
	Dent	2	66.67%	1	33.33%	3
	Dunklin	8	66.67%	4	33.33%	12
	Howell	2	50.00%	2	50.00%	4
	Iron	0	0.00%	2	100.00%	2
	Madison	0	0.00%	0	0.00%	0

**Table 11.**  
**Family-Centered Services Cases Closed During August 2009**  
**by Close Reason**

		Goal Achieved		Other		Total Cases Closed
		Number	Percent	Number	Percent	
Southeast	Maries	0	0.00%	0	0.00%	0
	Mississippi	4	66.67%	2	33.33%	6
	New Madrid	5	83.33%	1	16.67%	6
	Oregon	3	42.86%	4	57.14%	7
	Pemiscot	5	71.43%	2	28.57%	7
	Perry	1	100.00%	0	0.00%	1
	Phelps	3	60.00%	2	40.00%	5
	Pulaski	12	80.00%	3	20.00%	15
	Reynolds	1	100.00%	0	0.00%	1
	Ripley	0	0.00%	2	100.00%	2
	Scott	8	88.89%	1	11.11%	9
	Shannon	1	100.00%	0	0.00%	1
	St Francois	7	63.64%	4	36.36%	11
	Ste Genevieve	0	0.00%	0	0.00%	0
	Stoddard	4	66.67%	2	33.33%	6
	Texas	0	0.00%	0	0.00%	0
	Washington	2	66.67%	1	33.33%	3
Wayne	5	71.43%	2	28.57%	7	
	* Region Total *	85	67.46%	41	32.54%	126
Southwest	Barry	3	75.00%	1	25.00%	4
	Barton	2	100.00%	0	0.00%	2
	Bates	0	0.00%	0	0.00%	0
	Benton	1	100.00%	0	0.00%	1
	Camden	3	42.86%	4	57.14%	7
	Cedar	1	100.00%	0	0.00%	1
	Christian	6	85.71%	1	14.29%	7
	Dade	2	66.67%	1	33.33%	3
	Dallas	0	0.00%	0	0.00%	0
	Douglas	1	50.00%	1	50.00%	2
	Greene	17	56.67%	13	43.33%	30
	Henry	0	0.00%	0	0.00%	0
	Hickory	1	50.00%	1	50.00%	2
	Jasper	5	55.56%	4	44.44%	9
	Laclede	3	75.00%	1	25.00%	4
	Lawrence	2	33.33%	4	66.67%	6
	Mcdonald	5	100.00%	0	0.00%	5
	Miller	1	33.33%	2	66.67%	3
	Moniteau	0	0.00%	0	0.00%	0
	Morgan	5	62.50%	3	37.50%	8
	Newton	3	60.00%	2	40.00%	5
	Ozark	0	0.00%	0	0.00%	0
	Polk	3	75.00%	1	25.00%	4
	St Clair	0	0.00%	0	0.00%	0
	Stone	0	0.00%	0	0.00%	0
	Taney	11	64.71%	6	35.29%	17
	Vernon	0	0.00%	1	100.00%	1
Webster	1	50.00%	1	50.00%	2	
Wright	2	100.00%	0	0.00%	2	
	* Region Total *	78	62.40%	47	37.60%	125
Kansas City	Clay	6	60.00%	4	40.00%	10
	Jackson	30	63.83%	17	36.17%	47
	Platte	4	100.00%	0	0.00%	4
		* Region Total *	40	65.57%	21	34.43%
St. Louis	Jefferson	6	54.55%	5	45.46%	11
	St Charles	7	87.50%	1	12.50%	8
	St Louis City	28	68.29%	13	31.71%	41
	St Louis County	45	77.59%	13	22.41%	58
		* Region Total *	86	72.88%	32	27.12%
<b>State Total</b>		<b>344</b>	<b>65.28%</b>	<b>183</b>	<b>34.73%</b>	<b>527</b>

**Table 12.**  
**Family-Centered Services Cases Active During August 2009**  
**Which Have Had Court Involvement by Number of Months Open**

		0 - 4 Months		4 - 8 Months		8 - 12 Months		12 + Months		Total Cases
		Number	Percent	Number	Percent	Number	Percent	Number	Percent	
Northwest	Andrew	0	0.00%	0	0.00%	0	0.00%	0	0.00%	0
	Atchison	0	0.00%	0	0.00%	0	0.00%	2	100.00%	2
	Buchanan	7	21.21%	4	12.12%	4	12.12%	18	54.55%	33
	Caldwell	2	28.57%	0	0.00%	1	14.29%	4	57.14%	7
	Carroll	2	66.67%	0	0.00%	0	0.00%	1	33.33%	3
	Cass	13	14.77%	14	15.91%	11	12.50%	50	56.82%	88
	Chariton	3	25.00%	5	41.67%	3	25.00%	1	8.33%	12
	Clinton	1	10.00%	2	20.00%	0	0.00%	7	70.00%	10
	Cooper	5	38.46%	0	0.00%	3	23.08%	5	38.46%	13
	Daviess	2	33.33%	0	0.00%	0	0.00%	4	66.67%	6
	De Kalb	1	12.50%	0	0.00%	0	0.00%	7	87.50%	8
	Gentry	0	0.00%	2	50.00%	1	25.00%	1	25.00%	4
	Grundy	6	37.50%	6	37.50%	0	0.00%	4	25.00%	16
	Harrison	1	16.67%	3	50.00%	0	0.00%	2	33.33%	6
	Holt	0	0.00%	0	0.00%	2	50.00%	2	50.00%	4
	Johnson	8	12.31%	6	9.23%	7	10.77%	44	67.69%	65
	Lafayette	1	20.00%	2	40.00%	0	0.00%	2	40.00%	5
	Linn	4	20.00%	3	15.00%	5	25.00%	8	40.00%	20
	Livingston	5	25.00%	7	35.00%	2	10.00%	6	30.00%	20
	Mercer	0	0.00%	0	0.00%	0	0.00%	2	100.00%	2
	Nodaway	0	0.00%	2	25.00%	4	50.00%	2	25.00%	8
	Pettis	6	16.67%	11	30.56%	2	5.56%	17	47.22%	36
	Putnam	1	14.29%	3	42.86%	1	14.29%	2	28.57%	7
	Ray	1	25.00%	1	25.00%	0	0.00%	2	50.00%	4
Saline	2	8.70%	3	13.04%	0	0.00%	18	78.26%	23	
Sullivan	2	25.00%	2	25.00%	1	12.50%	3	37.50%	8	
Worth	1	50.00%	1	50.00%	0	0.00%	0	0.00%	2	
	* Region Total *	74	17.96%	77	18.69%	47	11.41%	214	51.94%	412
Northeast	Adair	8	19.51%	5	12.20%	6	14.63%	22	53.66%	41
	Audrain	4	26.67%	3	20.00%	2	13.33%	6	40.00%	15
	Boone	16	14.55%	11	10.00%	12	10.91%	71	64.55%	110
	Callaway	8	14.04%	12	21.05%	7	12.28%	30	52.63%	57
	Clark	9	37.50%	3	12.50%	1	4.17%	11	45.83%	24
	Cole	5	13.16%	9	23.68%	12	31.58%	12	31.58%	38
	Franklin	15	19.23%	8	10.26%	11	14.10%	44	56.41%	78
	Gasconade	0	0.00%	0	0.00%	0	0.00%	4	100.00%	4
	Howard	2	50.00%	1	25.00%	1	25.00%	0	0.00%	4
	Knox	1	25.00%	2	50.00%	0	0.00%	1	25.00%	4
	Lewis	1	5.88%	3	17.65%	4	23.53%	9	52.94%	17
	Lincoln	16	26.67%	17	28.33%	3	5.00%	24	40.00%	60
	Macon	5	18.52%	5	18.52%	5	18.52%	12	44.44%	27
	Marion	8	32.00%	3	12.00%	3	12.00%	11	44.00%	25
	Monroe	2	40.00%	1	20.00%	0	0.00%	2	40.00%	5
	Montgomery	5	26.32%	3	15.79%	1	5.26%	10	52.63%	19
	Osage	0	0.00%	1	100.00%	0	0.00%	0	0.00%	1
	Pike	3	12.50%	5	20.83%	3	12.50%	13	54.17%	24
	Ralls	4	57.14%	0	0.00%	0	0.00%	3	42.86%	7
	Randolph	6	16.67%	9	25.00%	4	11.11%	17	47.22%	36
	Schuyler	0	0.00%	0	0.00%	1	33.33%	2	66.67%	3
	Scotland	0	0.00%	1	16.67%	0	0.00%	5	83.33%	6
	Shelby	4	36.36%	2	18.18%	0	0.00%	5	45.46%	11
	Warren	9	19.57%	8	17.39%	7	15.22%	22	47.83%	46
	* Region Total *	131	19.79%	112	16.92%	83	12.54%	336	50.76%	662
Southeast	Bollinger	1	7.69%	6	46.15%	4	30.77%	2	15.39%	13
	Butler	8	21.62%	5	13.51%	4	10.81%	20	54.05%	37
	Cape Girardeau	16	27.12%	15	25.42%	9	15.25%	19	32.20%	59
	Carter	1	100.00%	0	0.00%	0	0.00%	0	0.00%	1
	Crawford	9	14.75%	10	16.39%	7	11.48%	35	57.38%	61
	Dent	1	5.00%	4	20.00%	2	10.00%	13	65.00%	20
	Dunklin	24	40.00%	11	18.33%	10	16.67%	15	25.00%	60
	Howell	10	22.73%	11	25.00%	5	11.36%	18	40.91%	44
	Iron	5	38.46%	2	15.39%	2	15.39%	4	30.77%	13
	Madison	3	17.65%	1	5.88%	2	11.77%	11	64.71%	17

**Table 12.**  
**Family-Centered Services Cases Active During August 2009**  
**Which Have Had Court Involvement by Number of Months Open**

		0 - 4 Months		4 - 8 Months		8 - 12 Months		12 + Months		Total Cases
		Number	Percent	Number	Percent	Number	Percent	Number	Percent	
Southeast	Maries	0	0.00%	0	0.00%	0	0.00%	2	100.00%	2
	Mississippi	1	16.67%	0	0.00%	3	50.00%	2	33.33%	6
	New Madrid	7	20.00%	12	34.29%	5	14.29%	11	31.43%	35
	Oregon	1	9.09%	2	18.18%	2	18.18%	6	54.55%	11
	Pemiscot	6	27.27%	6	27.27%	3	13.64%	7	31.82%	22
	Perry	4	25.00%	5	31.25%	1	6.25%	6	37.50%	16
	Phelps	7	12.73%	12	21.82%	9	16.36%	27	49.09%	55
	Pulaski	18	38.30%	11	23.40%	5	10.64%	13	27.66%	47
	Reynolds	3	42.86%	1	14.29%	1	14.29%	2	28.57%	7
	Ripley	1	6.67%	2	13.33%	3	20.00%	9	60.00%	15
	Scott	13	39.39%	6	18.18%	5	15.15%	9	27.27%	33
	Shannon	0	0.00%	0	0.00%	0	0.00%	1	100.00%	1
	St Francois	5	13.51%	9	24.32%	6	16.22%	17	45.95%	37
	Ste Genevieve	1	14.29%	2	28.57%	1	14.29%	3	42.86%	7
	Stoddard	34	40.48%	27	32.14%	11	13.10%	12	14.29%	84
	Texas	8	29.63%	8	29.63%	4	14.82%	7	25.93%	27
	Washington	8	15.69%	15	29.41%	4	7.84%	24	47.06%	51
Wayne	2	11.77%	1	5.88%	1	5.88%	13	76.47%	17	
	* Region Total *	197	24.69%	184	23.06%	109	13.66%	308	38.60%	798
Southwest	Barry	7	10.45%	7	10.45%	9	13.43%	44	65.67%	67
	Barton	2	14.29%	4	28.57%	5	35.71%	3	21.43%	14
	Bates	4	26.67%	2	13.33%	4	26.67%	5	33.33%	15
	Benton	3	27.27%	2	18.18%	1	9.09%	5	45.46%	11
	Camden	1	4.55%	5	22.73%	0	0.00%	16	72.73%	22
	Cedar	1	20.00%	0	0.00%	1	20.00%	3	60.00%	5
	Christian	17	17.00%	17	17.00%	13	13.00%	53	53.00%	100
	Dade	0	0.00%	1	16.67%	1	16.67%	4	66.67%	6
	Dallas	2	14.29%	2	14.29%	1	7.14%	9	64.29%	14
	Douglas	2	14.29%	3	21.43%	7	50.00%	2	14.29%	14
	Greene	66	12.87%	61	11.89%	59	11.50%	327	63.74%	513
	Henry	5	20.00%	5	20.00%	6	24.00%	9	36.00%	25
	Hickory	4	25.00%	0	0.00%	2	12.50%	10	62.50%	16
	Jasper	49	17.31%	61	21.56%	41	14.49%	132	46.64%	283
	Laclede	6	8.96%	10	14.93%	6	8.96%	45	67.16%	67
	Lawrence	6	9.38%	9	14.06%	7	10.94%	42	65.63%	64
	Mcdonald	6	13.64%	17	38.64%	8	18.18%	13	29.55%	44
	Miller	2	3.64%	9	16.36%	13	23.64%	31	56.36%	55
	Moniteau	4	40.00%	0	0.00%	1	10.00%	5	50.00%	10
	Morgan	1	5.56%	3	16.67%	7	38.89%	7	38.89%	18
	Newton	18	14.63%	32	26.02%	23	18.70%	50	40.65%	123
	Ozark	3	50.00%	0	0.00%	2	33.33%	1	16.67%	6
	Polk	6	15.79%	14	36.84%	3	7.90%	15	39.47%	38
	St Clair	2	25.00%	3	37.50%	2	25.00%	1	12.50%	8
	Stone	6	11.11%	4	7.41%	2	3.70%	42	77.78%	54
	Taney	18	14.75%	17	13.93%	12	9.84%	75	61.48%	122
	Vernon	5	23.81%	3	14.29%	5	23.81%	8	38.10%	21
Webster	7	24.14%	7	24.14%	0	0.00%	15	51.72%	29	
Wright	10	27.03%	13	35.14%	1	2.70%	13	35.14%	37	
	* Region Total *	263	14.60%	311	17.27%	242	13.44%	985	54.69%	1,801
Kansas City	Clay	13	25.00%	12	23.08%	4	7.69%	23	44.23%	52
	Jackson	146	13.06%	159	14.22%	165	14.76%	648	57.96%	1,118
	Platte	2	13.33%	4	26.67%	4	26.67%	5	33.33%	15
		* Region Total *	161	13.59%	175	14.77%	173	14.60%	676	57.05%
St. Louis	Jefferson	73	21.73%	69	20.54%	51	15.18%	143	42.56%	336
	St Charles	16	12.50%	16	12.50%	21	16.41%	75	58.59%	128
	St Louis City	63	11.98%	66	12.55%	47	8.94%	350	66.54%	526
	St Louis County	129	16.75%	116	15.07%	91	11.82%	434	56.36%	770
	* Region Total *	281	15.97%	267	15.17%	210	11.93%	1,002	56.93%	1,760
State Total		1,107	16.73%	1,126	17.01%	864	13.06%	3,521	53.20%	6,618

**Table 13.**  
**Family-Centered Services Cases Active During August 2009**  
**Which Have Had No Court Involvement by Number of Months Open**

		0 - 4 Months		4 - 8 Months		8 - 12 Months		12 + Months		Total Cases
		Number	Percent	Number	Percent	Number	Percent	Number	Percent	
Northwest	Andrew	6	75.00%	1	12.50%	0	0.00%	1	12.50%	8
	Atchison	1	100.00%	0	0.00%	0	0.00%	0	0.00%	1
	Buchanan	24	57.14%	13	30.95%	3	7.14%	2	4.76%	42
	Caldwell	4	100.00%	0	0.00%	0	0.00%	0	0.00%	4
	Carroll	2	100.00%	0	0.00%	0	0.00%	0	0.00%	2
	Cass	8	57.14%	3	21.43%	0	0.00%	3	21.43%	14
	Chariton	1	50.00%	1	50.00%	0	0.00%	0	0.00%	2
	Clinton	4	57.14%	1	14.29%	1	14.29%	1	14.29%	7
	Cooper	2	66.67%	1	33.33%	0	0.00%	0	0.00%	3
	Daviess	4	66.67%	2	33.33%	0	0.00%	0	0.00%	6
	De Kalb	2	66.67%	1	33.33%	0	0.00%	0	0.00%	3
	Gentry	0	0.00%	0	0.00%	0	0.00%	0	0.00%	0
	Grundy	2	66.67%	0	0.00%	1	33.33%	0	0.00%	3
	Harrison	2	40.00%	3	60.00%	0	0.00%	0	0.00%	5
	Holt	1	100.00%	0	0.00%	0	0.00%	0	0.00%	1
	Johnson	8	53.33%	6	40.00%	0	0.00%	1	6.67%	15
	Lafayette	6	75.00%	2	25.00%	0	0.00%	0	0.00%	8
	Linn	3	21.43%	9	64.29%	1	7.14%	1	7.14%	14
	Livingston	4	57.14%	2	28.57%	0	0.00%	1	14.29%	7
	Mercer	0	0.00%	0	0.00%	0	0.00%	0	0.00%	0
	Nodaway	1	50.00%	1	50.00%	0	0.00%	0	0.00%	2
Pettis	4	44.44%	5	55.56%	0	0.00%	0	0.00%	9	
Putnam	2	100.00%	0	0.00%	0	0.00%	0	0.00%	2	
Ray	5	62.50%	3	37.50%	0	0.00%	0	0.00%	8	
Saline	3	42.86%	4	57.14%	0	0.00%	0	0.00%	7	
Sullivan	1	50.00%	0	0.00%	1	50.00%	0	0.00%	2	
Worth	0	0.00%	0	0.00%	0	0.00%	0	0.00%	0	
	* Region Total *	100	57.14%	58	33.14%	7	4.00%	10	5.71%	175
Northeast	Adair	5	71.43%	0	0.00%	1	14.29%	1	14.29%	7
	Audrain	6	75.00%	2	25.00%	0	0.00%	0	0.00%	8
	Boone	30	46.88%	18	28.13%	11	17.19%	5	7.81%	64
	Callaway	13	43.33%	8	26.67%	4	13.33%	5	16.67%	30
	Clark	3	42.86%	3	42.86%	1	14.29%	0	0.00%	7
	Cole	34	80.95%	7	16.67%	1	2.38%	0	0.00%	42
	Franklin	29	37.66%	23	29.87%	9	11.69%	16	20.78%	77
	Gasconade	1	20.00%	3	60.00%	0	0.00%	1	20.00%	5
	Howard	0	0.00%	1	100.00%	0	0.00%	0	0.00%	1
	Knox	0	0.00%	2	100.00%	0	0.00%	0	0.00%	2
	Lewis	0	0.00%	0	0.00%	0	0.00%	0	0.00%	0
	Lincoln	15	88.24%	2	11.77%	0	0.00%	0	0.00%	17
	Macon	4	66.67%	0	0.00%	1	16.67%	1	16.67%	6
	Marion	5	41.67%	2	16.67%	3	25.00%	2	16.67%	12
	Monroe	4	57.14%	3	42.86%	0	0.00%	0	0.00%	7
	Montgomery	3	42.86%	2	28.57%	2	28.57%	0	0.00%	7
	Osage	2	50.00%	1	25.00%	1	25.00%	0	0.00%	4
	Pike	6	75.00%	1	12.50%	1	12.50%	0	0.00%	8
	Ralls	2	66.67%	0	0.00%	1	33.33%	0	0.00%	3
	Randolph	2	40.00%	3	60.00%	0	0.00%	0	0.00%	5
	Schuyler	0	0.00%	0	0.00%	0	0.00%	0	0.00%	0
Scotland	1	50.00%	0	0.00%	0	0.00%	1	50.00%	2	
Shelby	1	100.00%	0	0.00%	0	0.00%	0	0.00%	1	
Warren	19	86.36%	1	4.55%	2	9.09%	0	0.00%	22	
	* Region Total *	185	54.90%	82	24.33%	38	11.28%	32	9.50%	337
Southeast	Bollinger	5	71.43%	0	0.00%	1	14.29%	1	14.29%	7
	Butler	12	57.14%	5	23.81%	3	14.29%	1	4.76%	21
	Cape Girardeau	11	45.83%	12	50.00%	0	0.00%	1	4.17%	24
	Carter	3	60.00%	2	40.00%	0	0.00%	0	0.00%	5
	Crawford	14	58.33%	6	25.00%	3	12.50%	1	4.17%	24
	Dent	9	64.29%	4	28.57%	1	7.14%	0	0.00%	14
	Dunklin	17	42.50%	16	40.00%	6	15.00%	1	2.50%	40
	Howell	31	47.69%	23	35.39%	6	9.23%	5	7.69%	65
	Iron	2	25.00%	5	62.50%	0	0.00%	1	12.50%	8
	Madison	8	100.00%	0	0.00%	0	0.00%	0	0.00%	8

**Table 13.**  
**Family-Centered Services Cases Active During August 2009**  
**Which Have Had No Court Involvement by Number of Months Open**

		0 - 4 Months		4 - 8 Months		8 - 12 Months		12 + Months		Total Cases
		Number	Percent	Number	Percent	Number	Percent	Number	Percent	
Southeast	Maries	2	100.00%	0	0.00%	0	0.00%	0	0.00%	2
	Mississippi	5	27.78%	3	16.67%	9	50.00%	1	5.56%	18
	New Madrid	15	60.00%	8	32.00%	2	8.00%	0	0.00%	25
	Oregon	7	53.85%	4	30.77%	1	7.69%	1	7.69%	13
	Pemiscot	23	67.65%	9	26.47%	1	2.94%	1	2.94%	34
	Perry	4	40.00%	3	30.00%	2	20.00%	1	10.00%	10
	Phelps	18	56.25%	13	40.63%	1	3.13%	0	0.00%	32
	Pulaski	34	75.56%	10	22.22%	1	2.22%	0	0.00%	45
	Reynolds	2	66.67%	0	0.00%	1	33.33%	0	0.00%	3
	Ripley	9	56.25%	5	31.25%	2	12.50%	0	0.00%	16
	Scott	19	48.72%	11	28.21%	5	12.82%	4	10.26%	39
	Shannon	3	100.00%	0	0.00%	0	0.00%	0	0.00%	3
	St Francois	29	55.77%	11	21.15%	6	11.54%	6	11.54%	52
	Ste Genevieve	1	25.00%	2	50.00%	1	25.00%	0	0.00%	4
	Stoddard	20	71.43%	7	25.00%	1	3.57%	0	0.00%	28
	Texas	1	25.00%	2	50.00%	0	0.00%	1	25.00%	4
	Washington	9	60.00%	5	33.33%	0	0.00%	1	6.67%	15
Wayne	6	54.55%	4	36.36%	1	9.09%	0	0.00%	11	
* Region Total *	319	55.97%	170	29.83%	54	9.47%	27	4.74%	570	
Southwest	Barry	16	64.00%	6	24.00%	3	12.00%	0	0.00%	25
	Barton	9	64.29%	3	21.43%	2	14.29%	0	0.00%	14
	Bates	2	66.67%	1	33.33%	0	0.00%	0	0.00%	3
	Benton	4	33.33%	7	58.33%	1	8.33%	0	0.00%	12
	Camden	15	93.75%	1	6.25%	0	0.00%	0	0.00%	16
	Cedar	6	75.00%	1	12.50%	1	12.50%	0	0.00%	8
	Christian	14	82.35%	2	11.77%	1	5.88%	0	0.00%	17
	Dade	2	25.00%	5	62.50%	1	12.50%	0	0.00%	8
	Dallas	3	100.00%	0	0.00%	0	0.00%	0	0.00%	3
	Douglas	4	57.14%	3	42.86%	0	0.00%	0	0.00%	7
	Greene	58	59.79%	23	23.71%	4	4.12%	12	12.37%	97
	Henry	5	45.46%	5	45.46%	0	0.00%	1	9.09%	11
	Hickory	5	100.00%	0	0.00%	0	0.00%	0	0.00%	5
	Jasper	64	58.72%	35	32.11%	9	8.26%	1	0.92%	109
	Laclede	13	54.17%	9	37.50%	2	8.33%	0	0.00%	24
	Lawrence	15	44.12%	7	20.59%	6	17.65%	6	17.65%	34
	Mcdonald	11	64.71%	1	5.88%	1	5.88%	4	23.53%	17
	Miller	17	54.84%	7	22.58%	3	9.68%	4	12.90%	31
	Moniteau	4	100.00%	0	0.00%	0	0.00%	0	0.00%	4
	Morgan	14	73.68%	4	21.05%	1	5.26%	0	0.00%	19
	Newton	9	15.00%	15	25.00%	11	18.33%	25	41.67%	60
	Ozark	8	66.67%	2	16.67%	1	8.33%	1	8.33%	12
	Polk	9	47.37%	6	31.58%	2	10.53%	2	10.53%	19
	St Clair	0	0.00%	1	50.00%	0	0.00%	1	50.00%	2
	Stone	10	58.82%	4	23.53%	3	17.65%	0	0.00%	17
	Taney	26	46.43%	17	30.36%	4	7.14%	9	16.07%	56
	Vernon	11	73.33%	3	20.00%	1	6.67%	0	0.00%	15
Webster	12	66.67%	6	33.33%	0	0.00%	0	0.00%	18	
Wright	14	37.84%	13	35.14%	6	16.22%	4	10.81%	37	
* Region Total *	380	54.29%	187	26.71%	63	9.00%	70	10.00%	700	
Kansas City	Clay	20	83.33%	2	8.33%	0	0.00%	2	8.33%	24
	Jackson	114	34.55%	102	30.91%	51	15.46%	63	19.09%	330
	Platte	9	81.82%	2	18.18%	0	0.00%	0	0.00%	11
	* Region Total *	143	39.18%	106	29.04%	51	13.97%	65	17.81%	365
St. Louis	Jefferson	19	48.72%	13	33.33%	4	10.26%	3	7.69%	39
	St Charles	30	69.77%	12	27.91%	0	0.00%	1	2.33%	43
	St Louis City	84	61.77%	29	21.32%	7	5.15%	16	11.77%	136
	St Louis County	148	46.25%	93	29.06%	43	13.44%	36	11.25%	320
	* Region Total *	281	52.23%	147	27.32%	54	10.04%	56	10.41%	538
State Total	1,408	52.44%	750	27.93%	267	9.94%	260	9.68%	2,685	



**Figure 9.**  
**FCS Cases Active as of the End of the Month**  
**Over the Previous Four Years**

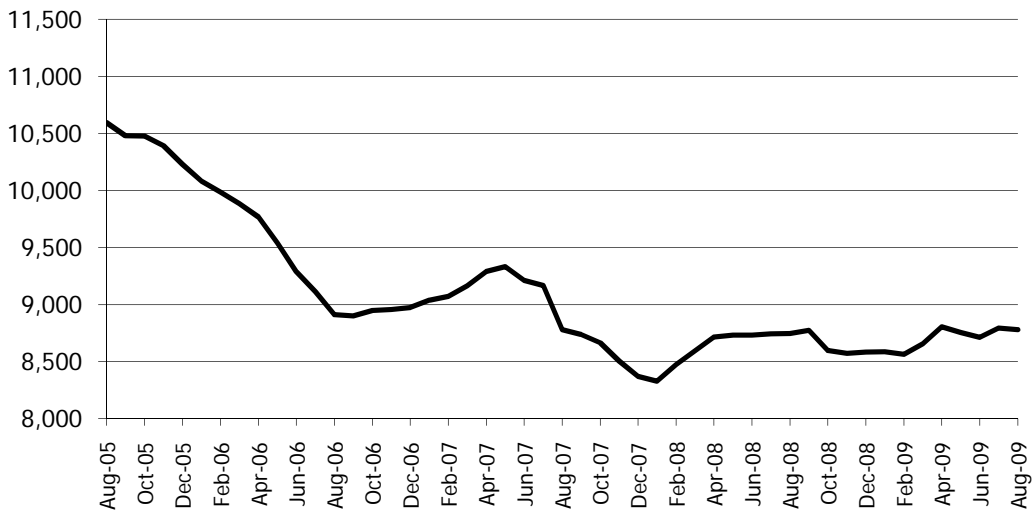

**Figure 10.**  
**Percentage Change in FCS Cases Active**  
**as of the End of the Month, Twelve Months Apart**  
**August 31, 2008 and August 31, 2009**

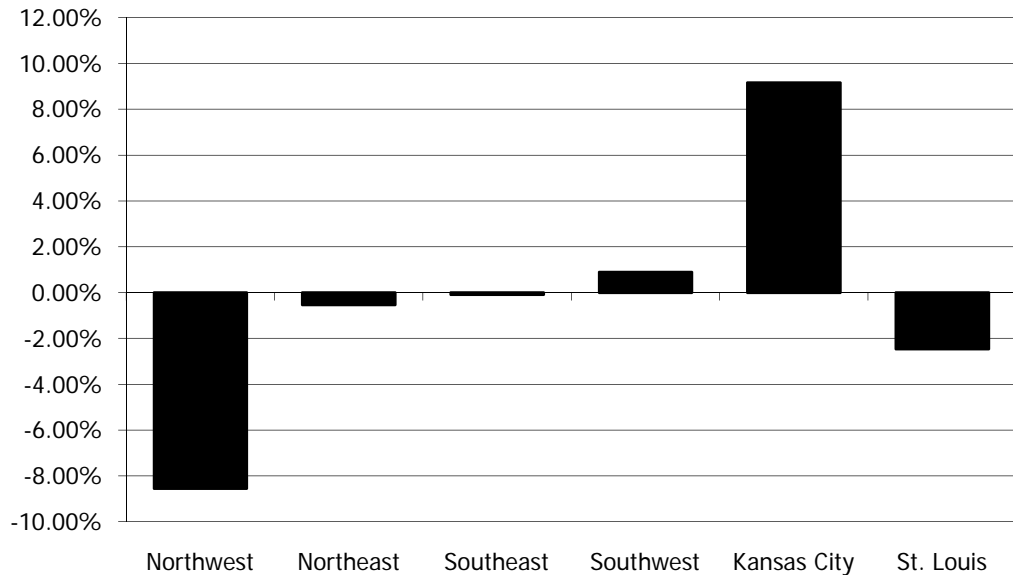

**Figure 11.**  
**FCS Cases Opened During August 2009**  
**by Reason for Opening**

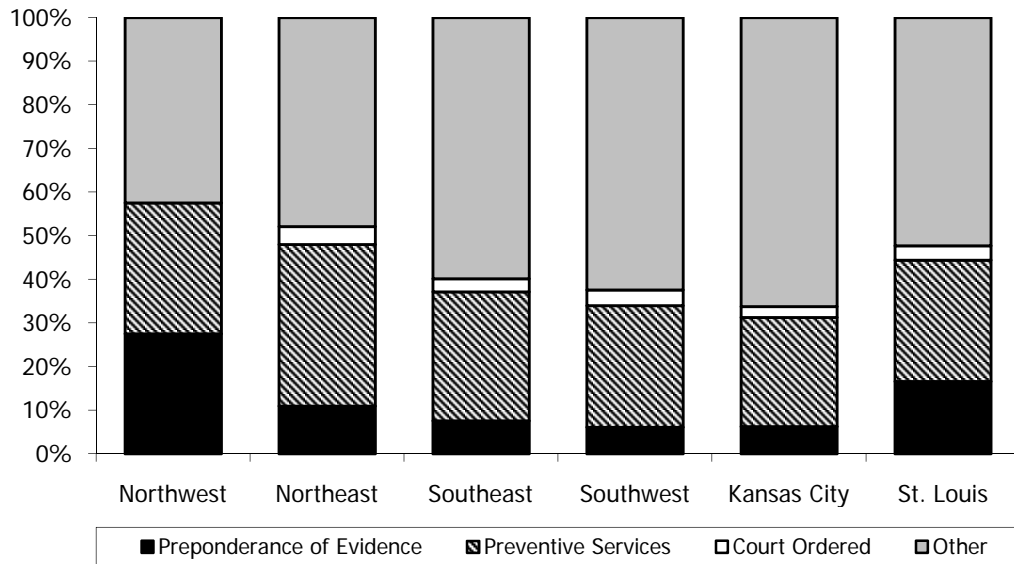

**Figure 12.**  
**FCS Cases Opened During August 2009**  
**by Reason for Opening**

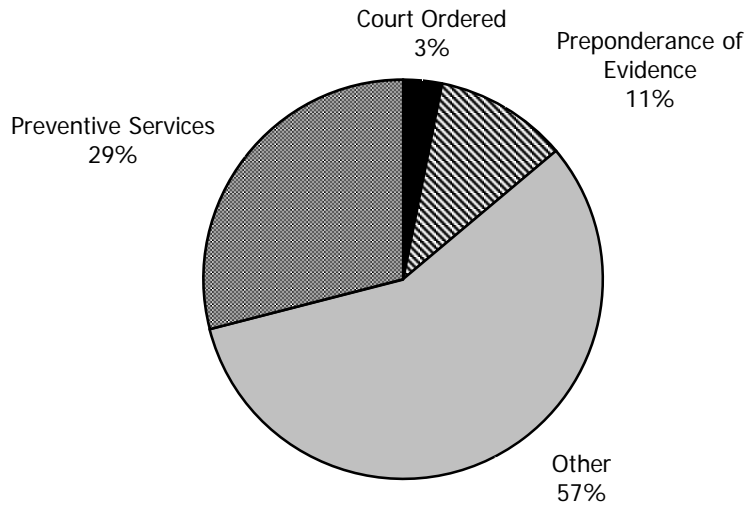

**Figure 13.**  
**FCS Cases Closed During August 2009**  
**by Reason for Closing**

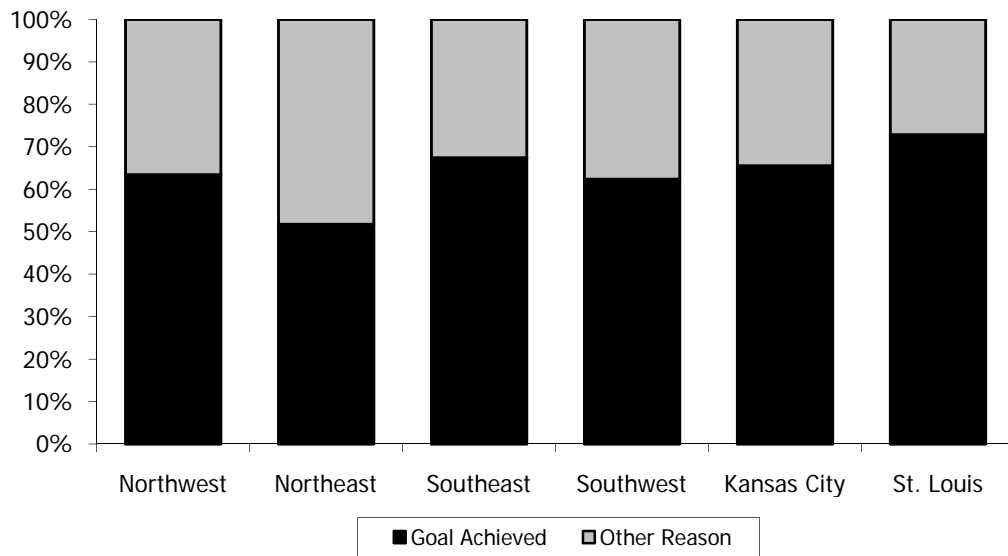

**Figure 14.**  
**FCS Cases Active During August 2009**  
**With Court Involvement by the**  
**Number of Months Open**

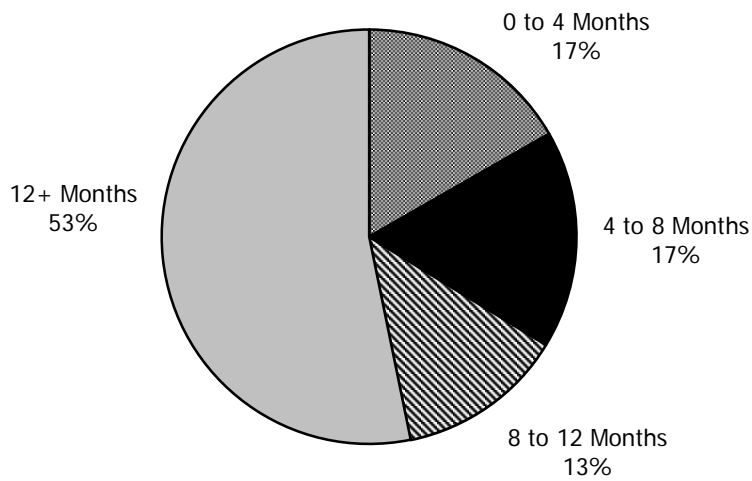

**Figure 15.**  
**FCS Cases Active During August 2009**  
**With No Court Involvement by the**  
**Number of Months Open**

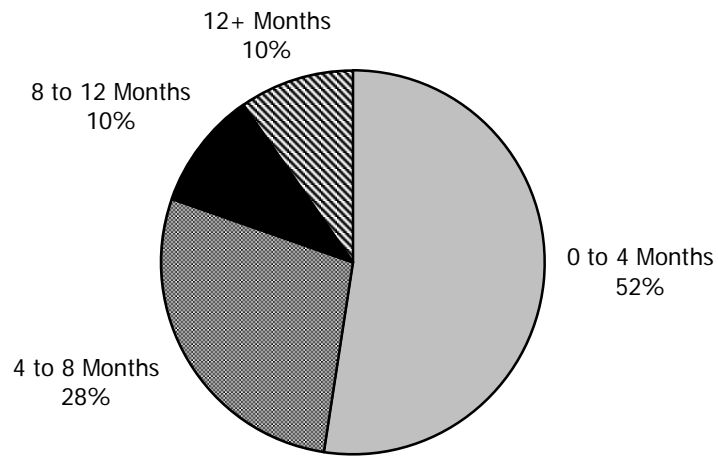

## Notes: Family-Centered Services Tables and Figures

### Table 9.

- Counts of persons are unduplicated.
- Child caretakers are persons under legal age who are also parents.

### Table 11.

- Close reason of "Goal Achieved" includes;
  - function plan achieved and/or the reasons for needed services no longer exist;
  - all contracted services completed and risk factors are sufficiently reduced;
  - case goals have been achieved;
  - services can be provided by other resource without intervention of the Division and family can/will access such resources;
  - no child under age 18 is still in the home;
- Close reason of "Other" includes;
  - client not making progress but there are no legal grounds for court intervention;
  - client moved-unable to locate;
  - client moved-other state notified;
  - referred to other appropriate resource;
  - other;
  - family is unwilling to cooperate with the service plan;
  - family moved out of state;
  - family requests that the case be closed;
  - progress no longer being made;
  - resources have been exhausted and are no longer available to assist the family;

### Table 12.

- All court activities/actions are considered as court involvement except for court reports.

### Figure 11. and Figure 12.

- Other includes Newborn Crisis Assessment and Family Assessment.

**Figure 13.**

- Close reason of "Goal Achieved" includes;
  - function plan achieved and/or the reasons for needed services no longer exist;
  - all contracted services completed and risk factors are sufficiently reduced;
  - case goals have been achieved;
  - services can be provided by other resource without intervention of the Division and family can/will access such resources;
  - no child under age 18 is still in the home;
- Close reason of "Other" includes;
  - client not making progress but there are no legal grounds for court intervention;
  - client moved-unable to locate;
  - client moved-other state notified;
  - referred to other appropriate resource;
  - other;
  - family is unwilling to cooperate with the service plan;
  - family moved out of state;
  - family requests that the case be closed;
  - progress no longer being made;
  - resources have been exhausted and are no longer available to assist the family;

**Figure 14.**

- All court activities/actions are considered as court involvement except for court reports.

# **Out-of-Home Placement**

**Table 14.**  
**Children Entering Children's Division Custody For the First Time During August 2009**  
**by Case Manager County and the Most Recent Placement Category.**

		Adoptive Home	Foster Home	Group Home/ Residential Care			Total Entries	Entries Per Thousand	Average Age
				Relative Home	Other				
Northwest	Andrew	0	0	0	0	0	0	0.00	0.00
	Atchison	0	0	0	0	0	0	0.00	0.00
	Buchanan	0	1	0	0	0	1	0.05	0.00
	Caldwell	0	2	0	0	0	2	0.82	1.50
	Carroll	0	0	1	0	0	1	0.39	3.00
	Cass	0	0	0	0	0	0	0.00	0.00
	Chariton	0	0	0	0	0	0	0.00	0.00
	Clinton	0	0	0	0	0	0	0.00	0.00
	Cooper	0	1	0	0	0	1	0.26	6.00
	Daviess	0	0	0	0	0	0	0.00	0.00
	De Kalb	0	0	0	0	0	0	0.00	0.00
	Gentry	0	0	0	0	0	0	0.00	0.00
	Grundy	0	1	0	0	0	1	0.41	0.00
	Harrison	0	0	0	0	0	0	0.00	0.00
	Holt	0	0	0	0	0	0	0.00	0.00
	Johnson	0	2	0	0	0	2	0.16	2.50
	Lafayette	0	0	0	0	0	0	0.00	0.00
	Linn	0	0	0	0	0	0	0.00	0.00
	Livingston	0	0	0	0	0	0	0.00	0.00
	Mercer	0	0	0	0	0	0	0.00	0.00
	Nodaway	0	0	0	0	0	0	0.00	0.00
	Pettis	0	0	0	0	1	1	0.10	13.00
	Putnam	0	0	0	0	0	0	0.00	0.00
Ray	0	0	0	0	0	0	0.00	0.00	
Saline	0	0	0	0	0	0	0.00	0.00	
Sullivan	0	1	0	0	0	1	0.55	15.00	
Worth	0	0	0	0	0	0	0.00	0.00	
	* Region Total *	0	8	1	0	1	10	0.07	4.50
Northeast	Adair	0	0	0	0	0	0	0.00	0.00
	Audrain	0	1	2	0	0	3	0.47	11.00
	Boone	0	0	0	3	1	4	0.13	8.25
	Callaway	0	0	0	0	0	0	0.00	0.00
	Clark	0	3	1	0	0	4	2.16	8.00
	Cole	0	2	0	0	0	2	0.12	3.00
	Franklin	0	4	0	0	2	6	0.23	4.67
	Gasconade	0	0	0	0	0	0	0.00	0.00
	Howard	0	0	0	0	0	0	0.00	0.00
	Knox	0	0	0	0	0	0	0.00	0.00
	Lewis	0	0	0	0	0	0	0.00	0.00
	Lincoln	0	11	0	0	0	11	0.94	4.91
	Macon	0	0	0	0	0	0	0.00	0.00
	Marion	0	1	1	0	0	2	0.28	3.00
	Monroe	0	0	0	0	0	0	0.00	0.00
	Montgomery	0	0	0	0	0	0	0.00	0.00
	Osage	0	0	0	0	0	0	0.00	0.00
	Pike	0	3	0	0	0	3	0.70	4.33
	Ralls	0	0	0	0	0	0	0.00	0.00
	Randolph	0	0	0	0	0	0	0.00	0.00
	Schuyler	0	0	0	0	0	0	0.00	0.00
	Scotland	0	0	0	0	0	0	0.00	0.00
	Shelby	0	5	0	0	1	6	3.47	8.00
Warren	0	1	0	0	0	1	0.15	17.00	
	* Region Total *	0	31	4	3	4	42	0.26	6.43
Southeast	Bollinger	0	0	0	0	0	0	0.00	0.00
	Butler	0	2	0	0	0	2	0.20	0.50
	Cape Girardeau	0	0	1	0	0	1	0.06	7.00
	Carter	0	0	0	0	0	0	0.00	0.00
	Crawford	0	0	4	0	2	6	1.00	8.33
	Dent	0	0	0	0	0	0	0.00	0.00
	Dunklin	0	0	11	0	1	12	1.39	6.25
	Howell	0	2	0	1	1	4	0.41	6.50



**Table 14.**  
**Children Entering Children's Division Custody For the First Time During August 2009**  
**by Case Manager County and the Most Recent Placement Category.**

		Adoptive Home	Foster Home	Group Home/ Residential Care			Total Entries	Entries Per Thousand	Average Age
				Relative Home	Other				
Southeast	Iron	0	0	0	0	1	1	0.37	14.00
	Madison	0	1	0	0	0	1	0.34	3.00
	Maries	0	0	0	0	0	0	0.00	0.00
	Mississippi	0	0	0	0	0	0	0.00	0.00
	New Madrid	0	0	0	0	0	0	0.00	0.00
	Oregon	0	0	0	0	0	0	0.00	0.00
	Pemiscot	0	0	0	0	0	0	0.00	0.00
	Perry	0	0	0	0	0	0	0.00	0.00
	Phelps	0	0	1	0	0	1	0.11	0.00
	Pulaski	0	5	0	0	0	5	0.44	1.40
	Reynolds	0	2	0	0	0	2	1.24	5.00
	Ripley	0	0	0	0	0	0	0.00	0.00
	Scott	0	0	2	0	0	2	0.18	1.50
	Shannon	0	0	0	0	0	0	0.00	0.00
	St Francois	0	1	0	0	0	1	0.07	0.00
	Ste Genevieve	0	0	0	0	0	0	0.00	0.00
	Stoddard	0	0	3	0	0	3	0.42	6.33
	Texas	0	2	0	0	0	2	0.35	8.00
Washington	0	1	0	0	0	1	0.16	15.00	
Wayne	0	0	0	0	0	0	0.00	0.00	
* Region Total *	0	16	22	1	5	44	0.26	5.59	
Southwest	Barry	0	3	0	0	0	3	0.34	1.33
	Barton	0	0	0	1	0	1	0.29	16.00
	Bates	0	1	0	0	0	1	0.23	16.00
	Benton	0	0	0	0	0	0	0.00	0.00
	Camden	0	0	0	0	0	0	0.00	0.00
	Cedar	0	0	0	0	0	0	0.00	0.00
	Christian	0	6	0	0	0	6	0.40	4.00
	Dade	0	0	0	0	0	0	0.00	0.00
	Dallas	0	3	0	0	0	3	0.70	5.67
	Douglas	0	1	0	1	1	3	0.89	10.00
	Greene	0	10	4	3	2	19	0.36	6.79
	Henry	0	0	0	0	1	1	0.19	14.00
	Hickory	0	0	0	0	0	0	0.00	0.00
	Jasper	0	5	8	1	2	16	0.59	3.44
	Laclede	0	0	0	0	0	0	0.00	0.00
	Lawrence	0	0	0	0	2	2	0.21	7.50
	McDonald	0	4	0	0	0	4	0.64	0.75
	Miller	0	0	0	0	0	0	0.00	0.00
	Moniteau	0	0	0	0	0	0	0.00	0.00
	Morgan	0	0	0	0	0	0	0.00	0.00
	Newton	0	10	1	0	2	13	0.94	9.69
	Ozark	0	2	0	0	0	2	0.95	3.50
	Polk	0	0	0	0	0	0	0.00	0.00
	St Clair	0	0	0	0	0	0	0.00	0.00
	Stone	0	0	5	0	0	5	0.81	4.20
	Taney	0	1	2	0	0	3	0.34	2.00
	Vernon	0	2	0	0	0	2	0.37	7.50
	Webster	0	0	0	0	0	0	0.00	0.00
Wright	0	0	0	0	0	0	0.00	0.00	
* Region Total *	0	48	20	6	10	84	0.35	5.93	
Kansas City	Clay	0	1	3	0	0	4	0.08	4.75
	Jackson	0	20	15	8	1	44	0.26	4.93
	Platte	0	0	0	0	0	0	0.00	0.00
	* Region Total *	0	21	18	8	1	48	0.20	4.92
St. Louis	Jefferson	0	22	8	0	1	31	0.56	4.87
	St Charles	0	5	0	0	0	5	0.06	3.00
	St Louis City	0	9	5	1	3	18	0.20	3.33
	St Louis County	0	10	12	3	0	25	0.10	5.76
	* Region Total *	0	46	25	4	4	79	0.16	4.68
Other	Icama	1	1	0	0	0	2	0.00	9.50
	* Region Total *	1	1	0	0	0	2	0.00	9.50
State Total		1	171	90	22	25	309	0.22	5.45

**Table 15.  
Children Re-Entering Children's Division Custody During August 2009  
by Case Manager County and Most Recent Placement Category.**

		Adoptive Home	Foster Home	Relative Home	Group Home/ Residential Care		Other	Total Entries	Entries	Average Age
					Per Thousand					
Northwest	Andrew	0	0	0	0	0	0	0	0.00	0.00
	Atchison	0	0	0	0	0	0	0	0.00	0.00
	Buchanan	0	2	0	0	0	0	2	0.10	16.00
	Caldwell	0	1	0	0	0	0	1	0.41	10.00
	Carroll	0	0	0	0	0	0	0	0.00	0.00
	Cass	0	0	0	0	0	0	0	0.00	0.00
	Chariton	0	0	0	0	0	0	0	0.00	0.00
	Clinton	0	0	0	0	0	0	0	0.00	0.00
	Cooper	0	0	0	0	0	0	0	0.00	0.00
	Daviess	0	0	0	0	0	0	0	0.00	0.00
	De Kalb	0	0	0	0	0	0	0	0.00	0.00
	Gentry	0	0	0	0	0	0	0	0.00	0.00
	Grundy	0	0	0	0	0	0	0	0.00	0.00
	Harrison	0	0	0	0	0	0	0	0.00	0.00
	Holt	0	0	0	0	0	0	0	0.00	0.00
	Johnson	0	0	0	0	0	0	0	0.00	0.00
	Lafayette	0	0	0	0	0	0	0	0.00	0.00
	Linn	0	0	0	0	0	0	0	0.00	0.00
	Livingston	0	0	0	0	0	0	0	0.00	0.00
	Mercer	0	0	0	0	0	0	0	0.00	0.00
	Nodaway	0	0	0	0	0	0	0	0.00	0.00
	Pettis	0	0	0	0	0	0	0	0.00	0.00
	Putnam	0	0	0	0	0	0	0	0.00	0.00
	Ray	0	0	0	0	0	0	0	0.00	0.00
	Saline	0	0	0	0	0	0	0	0.00	0.00
	Sullivan	0	0	0	0	0	0	0	0.00	0.00
Worth	0	0	0	0	0	0	0	0.00	0.00	
	* Region Total *	0	3	0	0	0	0	3	0.02	14.00
Northeast	Adair	0	0	0	0	0	0	0	0.00	0.00
	Audrain	0	0	0	0	0	0	0	0.00	0.00
	Boone	0	0	0	1	0	0	1	0.03	13.00
	Callaway	0	0	0	0	0	0	0	0.00	0.00
	Clark	0	0	1	0	0	0	1	0.54	16.00
	Cole	0	0	0	0	0	0	0	0.00	0.00
	Franklin	0	0	0	0	0	0	0	0.00	0.00
	Gasconade	0	0	0	0	0	0	0	0.00	0.00
	Howard	0	0	0	2	0	0	2	0.82	11.50
	Knox	0	0	0	0	0	0	0	0.00	0.00
	Lewis	0	0	0	0	1	0	1	0.38	10.00
	Lincoln	0	0	0	0	0	0	0	0.00	0.00
	Macon	0	0	0	1	0	0	1	0.26	12.00
	Marion	0	0	0	0	0	0	0	0.00	0.00
	Monroe	0	0	0	0	0	0	0	0.00	0.00
	Montgomery	0	0	0	0	1	0	1	0.32	10.00
	Osage	0	0	0	0	0	0	0	0.00	0.00
	Pike	0	0	0	0	0	0	0	0.00	0.00
	Ralls	0	0	0	0	0	0	0	0.00	0.00
	Randolph	0	1	0	0	0	0	1	0.17	13.00
	Schuyler	0	0	0	0	0	0	0	0.00	0.00
	Scotland	0	0	0	0	0	0	0	0.00	0.00
Shelby	0	0	1	0	0	0	1	0.58	16.00	
Warren	0	0	0	0	0	0	0	0.00	0.00	
	* Region Total *	0	1	2	4	2	9	0.06	12.56	
Southeast	Bollinger	0	0	0	0	0	0	0	0.00	0.00
	Butler	0	0	1	0	0	0	1	0.10	5.00
	Cape Girardeau	0	0	0	1	0	0	1	0.06	13.00
	Carter	0	0	0	0	0	0	0	0.00	0.00
	Crawford	0	0	0	0	0	0	0	0.00	0.00
	Dent	1	0	0	0	0	0	1	0.27	15.00
	Dunklin	0	3	3	0	0	0	6	0.70	7.33
	Howell	0	0	0	0	0	0	0	0.00	0.00

**Table 15.  
Children Re-Entering Children's Division Custody During August 2009  
by Case Manager County and Most Recent Placement Category.**

		Adoptive Home	Foster Home	Relative Home	Group Home/ Residential Care		Other	Total Entries	Entries	Average Age
					Per Thousand					
Southeast	Iron	0	0	0	0	0	0	0	0.00	0.00
	Madison	0	0	0	0	0	0	0	0.00	0.00
	Maries	0	0	0	0	0	0	0	0.00	0.00
	Mississippi	0	0	0	0	0	0	0	0.00	0.00
	New Madrid	0	0	0	0	0	0	0	0.00	0.00
	Oregon	0	0	0	0	0	0	0	0.00	0.00
	Pemiscot	0	0	0	0	0	0	0	0.00	0.00
	Perry	0	0	0	0	0	0	0	0.00	0.00
	Phelps	0	0	0	0	0	0	0	0.00	0.00
	Pulaski	0	0	0	0	0	0	0	0.00	0.00
	Reynolds	0	0	0	0	0	0	0	0.00	0.00
	Ripley	0	0	0	0	0	0	0	0.00	0.00
	Scott	0	1	0	0	0	1	0.09	11.00	
	Shannon	0	0	0	0	0	0	0.00	0.00	
	St Francois	0	0	0	0	0	0	0.00	0.00	
	Ste Genevieve	0	0	0	0	0	0	0.00	0.00	
	Stoddard	0	3	1	0	0	4	0.56	5.50	
	Texas	0	2	0	0	0	2	0.35	4.00	
	Washington	0	0	0	0	0	0	0.00	0.00	
Wayne	0	0	0	0	0	0	0.00	0.00		
	* Region Total *	1	9	5	1	0	16	0.10	7.38	
Southwest	Barry	0	0	0	0	0	0	0.00	0.00	
	Barton	0	0	0	0	0	0	0.00	0.00	
	Bates	0	0	0	0	0	0	0.00	0.00	
	Benton	0	0	0	0	0	0	0.00	0.00	
	Camden	0	0	0	0	0	0	0.00	0.00	
	Cedar	0	0	0	0	0	0	0.00	0.00	
	Christian	0	0	0	0	1	1	0.07	17.00	
	Dade	0	0	0	0	0	0	0.00	0.00	
	Dallas	0	0	0	0	0	0	0.00	0.00	
	Douglas	0	0	0	0	0	0	0.00	0.00	
	Greene	0	2	1	2	0	5	0.09	5.60	
	Henry	0	2	0	1	0	3	0.57	12.00	
	Hickory	0	0	0	0	0	0	0.00	0.00	
	Jasper	0	2	0	1	0	3	0.11	1.67	
	Laclede	0	0	0	0	0	0	0.00	0.00	
	Lawrence	0	0	0	0	0	0	0.00	0.00	
	McDonald	0	0	0	0	0	0	0.00	0.00	
	Miller	0	0	1	0	0	1	0.16	3.00	
	Moniteau	0	0	0	0	0	0	0.00	0.00	
	Morgan	0	0	0	0	0	0	0.00	0.00	
	Newton	0	0	0	0	0	0	0.00	0.00	
	Ozark	0	1	0	0	0	1	0.47	17.00	
	Polk	0	0	0	0	0	0	0.00	0.00	
	St Clair	0	0	0	0	0	0	0.00	0.00	
	Stone	0	0	0	0	0	0	0.00	0.00	
	Taney	0	0	0	1	0	1	0.11	10.00	
	Vernon	0	0	0	0	0	0	0.00	0.00	
	Webster	0	0	0	0	1	1	0.11	16.00	
	Wright	0	0	0	0	0	0	0.00	0.00	
	* Region Total *	0	7	2	5	2	16	0.07	8.25	
Kansas City	Clay	0	0	0	0	0	0	0.00	0.00	
	Jackson	0	2	3	1	0	6	0.04	3.83	
	Platte	0	0	0	0	0	0	0.00	0.00	
		* Region Total *	0	2	3	1	0	6	0.03	3.83
St. Louis	Jefferson	0	1	2	0	0	3	0.05	9.33	
	St Charles	0	3	0	0	0	3	0.04	3.67	
	St Louis City	0	1	0	0	0	1	0.01	14.00	
	St Louis County	0	4	1	0	3	8	0.03	12.75	
		* Region Total *	0	9	3	0	3	15	0.03	10.33
Other	Icama	0	0	0	1	0	1	0.00	4.00	
		* Region Total *	0	0	0	1	0	1	0.00	4.00
<b>State Total</b>		<b>1</b>	<b>31</b>	<b>15</b>	<b>12</b>	<b>7</b>	<b>66</b>	<b>0.05</b>	<b>8.89</b>	

**Table 16.  
Children (Re)Entering Children's Division Custody  
From August 2007 Through July 2009**

Month/ Year	Entries	Reentries	Total (Re)Entries
Aug-2007	398	118	516
Sep-2007	350	92	442
Oct-2007	378	66	444
Nov-2007	312	90	402
Dec-2007	263	61	324
Jan-2008	405	92	497
Feb-2008	359	87	446
Mar-2008	359	90	449
Apr-2008	414	90	504
May-2008	394	95	489
Jun-2008	330	64	394
Jul-2008	374	69	443
Aug-2008	337	76	413
Sep-2008	347	108	455
Oct-2008	407	87	494
Nov-2008	322	68	390
Dec-2008	333	97	430
Jan-2009	329	102	431
Feb-2009	387	100	487
Mar-2009	437	112	549
Apr-2009	380	111	491
May-2009	341	91	432
Jun-2009	322	94	416
Jul-2009	409	90	499
Total	8,687	2,150	10,837

**Table 17.  
Children Exiting Children's Division Custody During August 2009  
by Length of Stay and Region.**

	0 - 11 Months		1 Yr. - 23 Months		2 Yrs. or More		Total	Average Length of Stay	Average Age
	Number	Percent	Number	Percent	Number	Percent			
Northwest	4	25.00%	6	37.50%	6	37.50%	16	26.00	12.25
Northeast	2	11.11%	7	38.89%	9	50.00%	18	36.00	10.44
Southeast	23	42.59%	22	40.74%	9	16.67%	54	17.17	8.65
Southwest	49	46.67%	21	20.00%	35	33.33%	105	19.50	9.16
Kansas City	27	60.00%	5	11.11%	13	28.89%	45	17.73	8.82
St. Louis	24	28.24%	28	32.94%	33	38.82%	85	30.22	9.81
Other	1	100.00%	0	0.00%	0	0.00%	1	4.00	15.00
State Total	130	40.12%	89	27.47%	105	32.41%	324	22.87	9.44

**Table 18.**  
**Children in Children's Division Custody on the Last Day of August 2009**  
**by Length of Stay and Case Manager County.**

		0 - 11 Months		1 Yr. - 23 Months		2 Yrs. or More		Total	Average Length of Stay	Average Age
		Number	Percent	Number	Percent	Number	Percent			
Northwest	Andrew	0	0.00%	1	100.00%	0	0.00%	1	19.00	16.00
	Atchison	0	0.00%	2	100.00%	0	0.00%	2	14.00	8.50
	Buchanan	14	26.92%	15	28.85%	23	44.23%	52	26.37	10.79
	Caldwell	4	25.00%	1	6.25%	11	68.75%	16	27.63	9.75
	Carroll	1	50.00%	1	50.00%	0	0.00%	2	10.00	3.50
	Cass	44	44.44%	28	28.28%	27	27.27%	99	20.29	10.66
	Chariton	6	60.00%	3	30.00%	1	10.00%	10	17.20	6.10
	Clinton	3	17.65%	6	35.29%	8	47.06%	17	22.18	9.00
	Cooper	11	39.29%	10	35.71%	7	25.00%	28	23.50	12.14
	Davies	2	33.33%	0	0.00%	4	66.67%	6	26.00	6.17
	De Kalb	0	0.00%	1	25.00%	3	75.00%	4	30.25	6.25
	Gentry	3	42.86%	3	42.86%	1	14.29%	7	25.14	9.14
	Grundy	10	38.46%	1	3.85%	15	57.69%	26	29.00	9.04
	Harrison	4	36.36%	2	18.18%	5	45.46%	11	22.91	8.82
	Holt	7	77.78%	0	0.00%	2	22.22%	9	11.22	11.89
	Johnson	16	21.92%	24	32.88%	33	45.21%	73	30.03	11.42
	Lafayette	3	12.50%	10	41.67%	11	45.83%	24	36.29	12.17
	Linn	13	41.94%	8	25.81%	10	32.26%	31	20.61	10.87
	Livingston	13	48.15%	7	25.93%	7	25.93%	27	22.22	9.41
	Mercer	1	50.00%	1	50.00%	0	0.00%	2	9.50	9.00
	Nodaway	17	85.00%	0	0.00%	3	15.00%	20	11.15	9.40
	Pettis	34	52.31%	9	13.85%	22	33.85%	65	25.08	8.52
	Putnam	7	77.78%	0	0.00%	2	22.22%	9	13.44	7.78
Ray	1	33.33%	0	0.00%	2	66.67%	3	50.33	14.67	
Saline	7	15.22%	11	23.91%	28	60.87%	46	31.15	8.78	
Sullivan	8	66.67%	2	16.67%	2	16.67%	12	9.83	6.17	
Worth	0	0.00%	0	0.00%	0	0.00%	0	0.00	0.00	
	* Region Total *	229	38.04%	146	24.25%	227	37.71%	602	24.34	9.97
Northeast	Adair	27	40.91%	14	21.21%	25	37.88%	66	25.39	10.09
	Audrain	14	36.84%	9	23.68%	15	39.47%	38	36.00	12.47
	Boone	49	27.22%	41	22.78%	90	50.00%	180	33.97	10.73
	Callaway	35	37.63%	20	21.51%	38	40.86%	93	26.88	11.18
	Clark	13	40.63%	9	28.13%	10	31.25%	32	18.75	10.28
	Cole	28	24.78%	17	15.04%	68	60.18%	113	40.38	12.16
	Franklin	57	44.19%	23	17.83%	49	37.98%	129	25.84	8.40
	Gasconade	5	41.67%	5	41.67%	2	16.67%	12	23.00	9.25
	Howard	5	83.33%	0	0.00%	1	16.67%	6	9.50	12.33
	Knox	4	80.00%	1	20.00%	0	0.00%	5	6.40	6.60
	Lewis	16	57.14%	7	25.00%	5	17.86%	28	19.57	12.82
	Lincoln	46	58.23%	15	18.99%	18	22.79%	79	17.05	8.65
	Macon	14	41.18%	14	41.18%	6	17.65%	34	20.94	11.74
	Marion	14	46.67%	6	20.00%	10	33.33%	30	24.80	12.27
	Monroe	3	37.50%	5	62.50%	0	0.00%	8	12.88	6.00
	Montgomery	11	33.33%	6	18.18%	16	48.49%	33	29.36	12.21
	Osage	0	0.00%	1	20.00%	4	80.00%	5	50.60	17.20
	Pike	12	31.58%	16	42.11%	10	26.32%	38	24.34	10.66
	Ralls	6	66.67%	2	22.22%	1	11.11%	9	16.67	7.78
	Randolph	28	36.84%	19	25.00%	29	38.16%	76	29.12	10.11
	Schuyler	0	0.00%	1	20.00%	4	80.00%	5	48.20	17.00
	Scotland	0	0.00%	1	9.09%	10	90.91%	11	37.91	11.55
	Shelby	13	65.00%	5	25.00%	2	10.00%	20	10.15	10.80
Warren	25	40.98%	15	24.59%	21	34.43%	61	25.36	10.41	
	* Region Total *	425	38.25%	252	22.68%	434	39.06%	1,111	27.81	10.59
Southeast	Bollinger	9	56.25%	6	37.50%	1	6.25%	16	13.44	8.13
	Butler	28	40.00%	23	32.86%	19	27.14%	70	21.31	7.17
	Cape Girardeau	53	50.96%	23	22.12%	28	26.92%	104	20.52	8.59
	Carter	0	0.00%	0	0.00%	4	100.00%	4	53.25	13.25
	Crawford	25	35.71%	17	24.29%	28	40.00%	70	22.91	9.71
	Dent	9	33.33%	4	14.82%	14	51.85%	27	30.19	9.19
	Dunklin	66	71.74%	9	9.78%	17	18.48%	92	12.63	7.10
	Howell	39	47.56%	26	31.71%	17	20.73%	82	19.02	11.87

**Table 18.**  
**Children in Children's Division Custody on the Last Day of August 2009**  
**by Length of Stay and Case Manager County.**

		0 - 11 Months		1 Yr. - 23 Months		2 Yrs. or More		Average Length of Stay	Average Age	
		Number	Percent	Number	Percent	Number	Percent			
Southeast	Iron	10	71.43%	2	14.29%	2	14.29%	14	13.00	10.29
	Madison	6	22.22%	7	25.93%	14	51.85%	27	25.26	11.30
	Maries	3	50.00%	2	33.33%	1	16.67%	6	12.50	10.67
	Mississippi	4	100.00%	0	0.00%	0	0.00%	4	2.00	8.75
	New Madrid	20	48.78%	7	17.07%	14	34.15%	41	24.83	9.20
	Oregon	5	31.25%	2	12.50%	9	56.25%	16	32.88	14.00
	Pemiscot	15	45.46%	3	9.09%	15	45.46%	33	28.12	10.27
	Perry	7	53.85%	5	38.46%	1	7.69%	13	12.46	6.54
	Phelps	38	35.85%	23	21.70%	45	42.45%	106	25.71	10.37
	Pulaski	25	47.17%	15	28.30%	13	24.53%	53	19.57	8.21
	Reynolds	5	38.46%	4	30.77%	4	30.77%	13	22.00	12.00
	Ripley	7	35.00%	8	40.00%	5	25.00%	20	19.10	8.90
	Scott	19	47.50%	8	20.00%	13	32.50%	40	38.60	9.88
	Shannon	0	0.00%	0	0.00%	4	100.00%	4	75.50	15.75
	St Francois	24	39.34%	6	9.84%	31	50.82%	61	35.72	11.08
	Ste Genevieve	7	63.64%	2	18.18%	2	18.18%	11	13.27	8.09
	Stoddard	88	72.13%	20	16.39%	14	11.48%	122	12.47	7.85
	Texas	40	65.57%	11	18.03%	10	16.39%	61	13.44	9.52
	Washington	46	42.59%	29	26.85%	33	30.56%	108	24.12	9.16
	Wayne	4	8.16%	13	26.53%	32	65.31%	49	32.37	11.65
* Region Total *	602	47.51%	275	21.71%	390	30.78%	1,267	22.03	9.39	
Southwest	Barry	35	34.31%	23	22.55%	44	43.14%	102	25.01	9.54
	Barton	9	64.29%	3	21.43%	2	14.29%	14	22.21	7.36
	Bates	9	37.50%	7	29.17%	8	33.33%	24	28.71	11.42
	Benton	6	50.00%	0	0.00%	6	50.00%	12	26.17	12.08
	Camden	22	50.00%	8	18.18%	14	31.82%	44	20.77	12.05
	Cedar	0	0.00%	0	0.00%	7	100.00%	7	41.57	11.43
	Christian	46	38.66%	29	24.37%	44	36.98%	119	24.87	11.29
	Dade	2	40.00%	0	0.00%	3	60.00%	5	38.80	13.60
	Dallas	10	45.46%	4	18.18%	8	36.36%	22	25.41	11.14
	Douglas	10	76.92%	1	7.69%	2	15.39%	13	17.85	10.54
	Greene	225	30.49%	234	31.71%	279	37.81%	738	25.68	8.87
	Henry	26	59.09%	10	22.73%	8	18.18%	44	14.14	10.70
	Hickory	6	50.00%	3	25.00%	3	25.00%	12	20.25	13.33
	Jasper	191	50.13%	82	21.52%	108	28.35%	381	20.27	9.27
	Laclede	39	34.51%	40	35.40%	34	30.09%	113	18.73	9.55
	Lawrence	28	29.17%	30	31.25%	38	39.58%	96	26.85	9.30
	Mcdonald	48	52.17%	12	13.04%	32	34.78%	92	22.28	10.35
	Miller	38	49.35%	15	19.48%	24	31.17%	77	21.61	8.49
	Moniteau	8	36.36%	2	9.09%	12	54.55%	22	20.73	7.91
	Morgan	23	69.70%	1	3.03%	9	27.27%	33	15.73	10.09
	Newton	128	73.14%	30	17.14%	17	9.71%	175	11.60	9.38
	Ozark	7	70.00%	1	10.00%	2	20.00%	10	11.10	11.30
	Polk	12	36.36%	10	30.30%	11	33.33%	33	26.15	13.00
	St Clair	8	53.33%	2	13.33%	5	33.33%	15	23.13	12.67
	Stone	17	27.42%	12	19.36%	33	53.23%	62	21.89	9.85
	Taney	77	44.77%	41	23.84%	54	31.40%	172	19.74	9.53
	Vernon	12	41.38%	10	34.48%	7	24.14%	29	20.00	9.66
Webster	14	29.17%	12	25.00%	22	45.83%	48	26.00	11.85	
Wright	17	50.00%	6	17.65%	11	32.35%	34	23.79	9.74	
* Region Total *	1,073	42.11%	628	24.65%	847	33.24%	2,548	22.24	9.61	
Kansas City	Clay	35	36.46%	17	17.71%	44	45.83%	96	27.32	9.50
	Jackson	583	49.91%	237	20.29%	348	29.80%	1,168	22.61	9.43
	Platte	9	36.00%	3	12.00%	13	52.00%	25	22.84	10.88
	* Region Total *	627	48.64%	257	19.94%	405	31.42%	1,289	22.97	9.46
St. Louis	Jefferson	223	55.61%	92	22.94%	86	21.45%	401	17.27	8.72
	St Charles	66	37.50%	47	26.71%	63	35.80%	176	25.37	10.26
	St Louis City	192	19.43%	208	21.05%	588	59.51%	988	52.39	12.25
	St Louis County	331	40.61%	176	21.60%	308	37.79%	815	29.71	10.93
* Region Total *	812	34.12%	523	21.98%	1,045	43.91%	2,380	36.71	11.06	
Other	Icama	12	63.16%	6	31.58%	1	5.26%	19	13	11.26
	* Region Total *	12	63.16%	6	31.58%	1	5.26%	19	13	11.26
State Total		3,780	41.02%	2,087	22.65%	3,349	36.34%	9,216	26.84	10.08

**Table 19.**  
**Children in Children's Division Custody on the Last Day of August 2009**  
**by Case Manager County and Placement Category.**

		Adoptive Home	Foster Home	Relative Home	Group Home/ Residential Care	Other	Total Children	Children Per Thousand	Average Age
Northwest	Andrew	0	1	0	0	0	1	0.23	16.00
	Atchison	0	1	1	0	0	2	1.29	8.50
	Buchanan	0	34	7	5	6	52	2.48	10.79
	Caldwell	0	10	1	5	0	16	6.59	9.75
	Carroll	0	1	1	0	0	2	0.77	3.50
	Cass	0	34	31	29	5	99	4.25	10.66
	Chariton	0	3	6	0	1	10	5.01	6.10
	Clinton	0	5	7	5	0	17	3.35	9.00
	Cooper	0	14	7	3	4	28	7.37	12.14
	Daviess	0	4	1	0	1	6	2.78	6.17
	De Kalb	0	1	2	1	0	4	1.66	6.25
	Gentry	0	1	5	0	1	7	3.93	9.14
	Grundy	0	12	8	4	2	26	10.73	9.04
	Harrison	0	3	7	0	1	11	5.23	8.82
	Holt	0	2	5	1	1	9	7.08	11.89
	Johnson	0	25	14	26	8	73	6.02	11.42
	Lafayette	0	6	5	10	3	24	2.78	12.17
	Linn	0	22	5	3	1	31	8.89	10.87
	Livingston	0	10	9	5	3	27	7.60	9.41
	Mercer	0	2	0	0	0	2	2.31	9.00
	Nodaway	0	13	5	2	0	20	4.71	9.40
	Pettis	0	40	13	7	5	65	6.26	8.52
	Putnam	0	1	6	1	1	9	7.18	7.78
	Ray	0	2	0	1	0	3	0.47	14.67
	Saline	0	17	21	4	4	46	7.97	8.78
	Sullivan	0	6	5	1	0	12	6.64	6.17
Worth	0	0	0	0	0	0	0.00	0.00	
	* Region Total *	0	270	172	113	47	602	4.38	9.97
Northeast	Adair	0	17	33	10	6	66	13.76	10.09
	Audrain	0	19	9	7	3	38	5.97	12.47
	Boone	0	80	55	29	16	180	5.82	10.73
	Callaway	0	33	29	24	7	93	8.97	11.18
	Clark	0	16	7	7	2	32	17.28	10.28
	Cole	0	63	13	23	14	113	6.53	12.16
	Franklin	0	89	24	4	12	129	5.03	8.40
	Gasconade	0	9	1	2	0	12	3.16	9.25
	Howard	0	2	0	3	1	6	2.45	12.33
	Knox	0	1	2	2	0	5	4.60	6.60
	Lewis	0	8	7	8	5	28	10.66	12.82
	Lincoln	0	40	16	17	6	79	6.76	8.65
	Macon	0	6	17	9	2	34	8.90	11.74
	Marion	0	15	9	3	3	30	4.13	12.27
	Monroe	0	3	5	0	0	8	3.32	6.00
	Montgomery	0	8	9	8	8	33	10.70	12.21
	Osage	0	1	0	1	3	5	1.45	17.20
	Pike	0	23	6	7	2	38	8.85	10.66
	Ralls	0	4	3	2	0	9	3.71	7.78
	Randolph	0	40	14	15	7	76	12.94	10.11
	Schuyler	0	2	1	0	2	5	4.87	17.00
	Scotland	0	6	2	1	2	11	7.73	11.55
	Shelby	0	12	3	4	1	20	11.57	10.80
Warren	0	15	27	7	12	61	9.26	10.41	
	* Region Total *	0	512	292	193	114	1,111	6.85	10.59
Southeast	Bollinger	0	4	10	1	1	16	5.08	8.13
	Butler	0	49	13	5	3	70	7.08	7.17
	Cape Girardeau	0	59	34	7	4	104	6.46	8.59
	Carter	0	1	2	1	0	4	2.68	13.25
	Crawford	0	32	20	15	3	70	11.69	9.71
	Dent	1	16	4	2	4	27	7.27	9.19
	Dunklin	0	29	58	3	2	92	10.68	7.10
	Howell	0	36	5	30	11	82	8.47	11.87



**Table 19.**  
**Children in Children's Division Custody on the Last Day of August 2009**  
**by Case Manager County and Placement Category.**

		Adoptive Home	Foster Home	Relative Home	Group Home/ Residential Care	Other	Total Children	Children Per Thousand	Average Age
Southeast	Iron	0	7	4	1	2	14	5.24	10.29
	Madison	0	9	4	10	4	27	9.30	11.30
	Maries	0	3	2	1	0	6	2.59	10.67
	Mississippi	0	0	4	0	0	4	1.13	8.75
	New Madrid	1	15	18	4	3	41	7.85	9.20
	Oregon	0	4	0	9	3	16	6.36	14.00
	Pemiscot	1	22	5	5	0	33	5.49	10.27
	Perry	0	9	2	0	2	13	2.76	6.54
	Phelps	0	45	31	19	11	106	11.23	10.37
	Pulaski	0	31	12	7	3	53	4.67	8.21
	Reynolds	0	7	2	3	1	13	8.08	12.00
	Ripley	0	10	7	2	1	20	5.97	8.90
	Scott	0	26	8	2	4	40	3.61	9.88
	Shannon	0	0	0	4	0	4	1.82	15.75
	St Francois	0	28	8	10	15	61	4.57	11.08
	Ste Genevieve	0	8	1	0	2	11	2.32	8.09
	Stoddard	0	46	56	10	10	122	17.20	7.85
	Texas	0	27	16	15	3	61	10.64	9.52
	Washington	0	63	28	14	3	108	17.41	9.16
Wayne	0	33	3	6	7	49	15.91	11.65	
	* Region Total *	3	619	357	186	102	1,267	7.55	9.39
Southwest	Barry	1	44	33	9	15	102	11.49	9.54
	Barton	0	6	4	3	1	14	4.06	7.36
	Bates	0	17	1	3	3	24	5.43	11.42
	Benton	0	4	0	6	2	12	3.41	12.08
	Camden	0	19	15	4	6	44	5.86	12.05
	Cedar	0	4	0	2	1	7	2.07	11.43
	Christian	0	35	39	34	11	119	7.87	11.29
	Dade	0	1	2	2	0	5	2.59	13.60
	Dallas	0	13	5	3	1	22	5.11	11.14
	Douglas	0	2	5	3	3	13	3.84	10.54
	Greene	12	326	216	136	48	738	13.79	8.87
	Henry	0	19	15	8	2	44	8.43	10.70
	Hickory	0	7	2	2	1	12	6.73	13.33
	Jasper	5	152	143	67	14	381	14.14	9.27
	Laclede	1	61	35	12	4	113	13.03	9.55
	Lawrence	0	44	29	15	8	96	10.02	9.30
	Mcdonald	1	59	22	9	1	92	14.70	10.35
	Miller	0	32	34	8	3	77	12.42	8.49
	Moniteau	0	17	3	1	1	22	5.74	7.91
	Morgan	0	21	4	7	1	33	7.18	10.09
	Newton	1	99	41	25	9	175	12.66	9.38
	Ozark	0	7	0	2	1	10	4.75	11.30
	Polk	0	16	5	8	4	33	4.75	13.00
	St Clair	0	7	2	6	0	15	6.76	12.67
	Stone	0	26	17	12	7	62	10.10	9.85
	Taney	0	70	50	33	19	172	19.30	9.53
	Vernon	0	11	9	9	0	29	5.33	9.66
	Webster	0	15	22	8	3	48	5.36	11.85
Wright	0	15	11	6	2	34	6.97	9.74	
	* Region Total *	21	1,149	764	443	171	2,548	10.53	9.61
Kansas City	Clay	0	43	27	11	15	96	2.02	9.50
	Jackson	6	491	293	234	144	1,168	6.92	9.43
	Platte	0	4	14	5	2	25	1.31	10.88
		* Region Total *	6	538	334	250	1,289	5.48	9.46
St. Louis	Jefferson	0	170	186	29	16	401	7.26	8.72
	St Charles	0	70	62	25	19	176	2.14	10.26
	St Louis City	7	396	250	163	172	988	11.02	12.25
	St Louis County	5	377	212	132	89	815	3.18	10.93
		* Region Total *	12	1,013	710	349	2,380	4.93	11.06
Other	Icama	1	11	3	3	1	19	0.00	11.26
		* Region Total *	1	11	3	3	19	0.00	11.26
State Total		43	4,112	2,632	1,537	892	9,216	6.46	10.08

**Table 20.**  
**Children in Children's Division Custody on the Last Day of August 2009**  
**by Case Manager County and Placement Type.**

		ADF	ADO	ADR	CFP	CTO	DET	FAH	FGB	FGH
Northwest	Andrew	0	0	0	1	0	0	0	0	0
	Atchison	0	0	0	0	0	0	0	0	0
	Buchanan	0	0	0	2	2	0	0	0	0
	Caldwell	0	0	0	1	0	0	0	0	0
	Carroll	0	0	0	0	0	0	0	0	0
	Cass	0	0	0	0	0	0	0	0	0
	Chariton	0	0	0	0	0	0	0	0	0
	Clinton	0	0	0	0	0	0	0	0	0
	Cooper	0	0	0	2	2	0	0	0	0
	Daviess	0	0	0	0	0	0	0	0	0
	De Kalb	0	0	0	0	0	0	0	0	0
	Gentry	0	0	0	0	0	0	0	0	0
	Grundy	0	0	0	1	0	0	0	0	0
	Harrison	0	0	0	0	0	0	0	0	0
	Holt	0	0	0	0	0	0	0	0	0
	Johnson	0	0	0	0	1	0	0	2	0
	Lafayette	0	0	0	0	0	0	0	0	0
	Linn	0	0	0	2	0	0	0	0	0
	Livingston	0	0	0	0	0	0	0	0	0
	Mercer	0	0	0	0	0	0	0	0	0
	Nodaway	0	0	0	1	0	0	0	0	0
	Pettis	0	0	0	5	2	0	0	0	0
	Putnam	0	0	0	0	0	0	0	0	0
	Ray	0	0	0	0	0	0	0	0	0
	Saline	0	0	0	0	0	0	0	0	0
	Sullivan	0	0	0	0	0	0	0	0	0
Worth	0	0	0	0	0	0	0	0	0	
	* Region Total *	0	0	0	15	7	0	0	2	0
Northeast	Adair	0	0	0	1	0	0	0	0	0
	Audrain	0	0	0	3	0	0	0	0	2
	Boone	0	0	0	26	0	1	0	0	0
	Callaway	0	0	0	7	0	0	0	2	0
	Clark	0	0	0	1	0	0	0	0	0
	Cole	0	0	0	22	0	0	0	0	0
	Franklin	0	0	0	6	7	0	0	0	2
	Gasconade	0	0	0	0	0	0	0	0	0
	Howard	0	0	0	0	0	0	0	0	0
	Knox	0	0	0	0	0	0	0	0	0
	Lewis	0	0	0	2	0	0	0	0	0
	Lincoln	0	0	0	0	1	0	0	0	0
	Macon	0	0	0	0	0	0	0	0	0
	Marion	0	0	0	3	0	0	0	0	0
	Monroe	0	0	0	0	0	0	0	0	0
	Montgomery	0	0	0	0	0	0	0	0	0
	Osage	0	0	0	0	0	0	0	0	0
	Pike	0	0	0	0	0	0	0	0	0
	Ralls	0	0	0	0	0	0	0	0	0
	Randolph	0	0	0	2	1	0	0	0	0
	Schuyler	0	0	0	0	0	0	0	0	0
	Scotland	0	0	0	0	0	0	0	0	0
	Shelby	0	0	0	0	0	0	0	0	0
Warren	0	0	0	0	0	0	0	0	0	
	* Region Total *	0	0	0	73	9	1	0	2	4
Southeast	Bollinger	0	0	0	0	0	0	0	0	0
	Butler	0	0	0	1	0	0	0	0	2
	Cape Girardeau	0	0	0	1	0	0	0	0	0
	Carter	0	0	0	0	0	0	0	0	0
	Crawford	0	0	0	1	0	0	0	0	0
	Dent	1	0	0	0	0	0	0	0	0
	Dunklin	0	0	0	1	0	0	0	0	0
Howell	0	0	0	0	0	0	0	0	0	

**Table 20.**  
**Children in Children's Division Custody on the Last Day of August 2009**  
**by Case Manager County and Placement Type.**

		ADF	ADO	ADR	CFP	CTO	DET	FAH	FGB	FGH
Southeast	Iron	0	0	0	0	1	0	0	0	0
	Madison	0	0	0	0	2	0	0	0	0
	Maries	0	0	0	0	0	0	0	0	0
	Mississippi	0	0	0	0	0	0	0	0	0
	New Madrid	0	1	0	1	1	0	0	0	0
	Oregon	0	0	0	0	0	0	0	0	0
	Pemiscot	1	0	0	0	0	0	0	0	0
	Perry	0	0	0	1	0	0	0	0	0
	Phelps	0	0	0	1	3	0	0	0	3
	Pulaski	0	0	0	0	1	0	0	0	0
	Reynolds	0	0	0	1	0	0	0	0	0
	Ripley	0	0	0	0	0	0	0	0	0
	Scott	0	0	0	2	0	0	0	0	0
	Shannon	0	0	0	0	0	0	0	0	0
	St Francois	0	0	0	1	8	0	0	0	0
	Ste Genevieve	0	0	0	0	1	0	0	0	0
	Stoddard	0	0	0	2	0	0	0	0	0
	Texas	0	0	0	0	3	0	0	0	1
	Washington	0	0	0	1	1	1	0	0	0
	Wayne	0	0	0	0	0	0	0	0	0
	* Region Total *	2	1	0	14	21	1	0	0	6
Southwest	Barry	0	0	1	2	2	0	0	0	0
	Barton	0	0	0	0	0	0	0	0	0
	Bates	0	0	0	3	1	0	0	0	0
	Benton	0	0	0	0	0	0	0	0	0
	Camden	0	0	0	0	0	0	0	0	0
	Cedar	0	0	0	0	0	0	0	0	0
	Christian	0	0	0	2	0	1	0	0	0
	Dade	0	0	0	0	0	0	0	0	0
	Dallas	0	0	0	0	0	0	0	0	0
	Douglas	0	0	0	0	0	1	0	0	0
	Greene	7	2	3	15	2	0	0	0	0
	Henry	0	0	0	1	1	0	0	0	0
	Hickory	0	0	0	0	0	0	0	0	0
	Jasper	5	0	0	17	3	0	0	0	0
	Laclede	1	0	0	2	0	0	0	1	3
	Lawrence	0	0	0	3	0	0	0	0	0
	Mcdonald	1	0	0	3	0	0	0	0	17
	Miller	0	0	0	1	0	0	0	1	0
	Moniteau	0	0	0	0	0	0	0	0	0
	Morgan	0	0	0	2	1	0	0	0	0
	Newton	1	0	0	3	2	1	0	0	15
	Ozark	0	0	0	0	0	0	0	0	0
	Polk	0	0	0	1	0	0	0	0	0
	St Clair	0	0	0	0	0	0	0	0	0
	Stone	0	0	0	0	2	0	0	0	0
	Taney	0	0	0	8	9	0	0	1	4
	Vernon	0	0	0	0	0	0	0	0	0
Webster	0	0	0	2	0	1	0	0	0	
Wright	0	0	0	1	1	0	0	0	1	
	* Region Total *	15	2	4	66	24	4	0	3	40
Kansas City	Clay	0	0	0	2	1	0	0	0	0
	Jackson	1	2	3	36	6	6	0	6	7
	Platte	0	0	0	0	0	0	0	0	0
		* Region Total *	1	2	3	38	7	6	0	6
St. Louis	Jefferson	0	0	0	10	0	2	0	0	3
	St Charles	0	0	0	18	0	0	0	0	0
	St Louis City	1	2	4	74	4	5	0	0	0
	St Louis County	2	3	0	59	0	3	0	0	0
		* Region Total *	3	5	4	161	4	10	0	0
Other	Icama	0	1	0	1	0	0	0	0	0
		* Region Total *	0	1	0	1	0	0	0	0
<b>State Total</b>		<b>21</b>	<b>11</b>	<b>11</b>	<b>368</b>	<b>72</b>	<b>22</b>	<b>0</b>	<b>13</b>	<b>60</b>

**Table 20.  
Children in Children's Division Custody on the Last Day of August 2009  
by Case Manager County and Placement Type.**

		FGM	FHB	FHE	FHM	FHO	ILA	JHO	KHB	
Northwest	Andrew	0	0	0	0	0	0	0	0	
	Atchison	0	0	0	0	1	0	0	0	
	Buchanan	0	1	4	0	27	2	0	0	
	Caldwell	0	1	1	0	7	0	0	0	
	Carroll	0	0	0	0	1	0	0	0	
	Cass	0	3	2	0	29	0	0	0	
	Chariton	0	0	0	1	2	1	0	0	
	Clinton	0	0	0	0	5	0	0	0	
	Cooper	0	4	0	0	8	2	0	0	
	Daviess	0	0	0	0	4	0	0	0	
	De Kalb	0	0	0	1	0	0	0	0	
	Gentry	0	0	0	0	1	0	0	0	
	Grundy	0	0	0	1	10	0	0	0	
	Harrison	0	0	1	0	2	0	0	0	
	Holt	0	0	0	0	2	0	0	0	
	Johnson	0	0	3	2	18	1	0	0	
	Lafayette	0	1	0	0	5	2	0	0	
	Linn	0	2	0	0	18	1	0	0	
	Livingston	0	0	0	1	9	1	0	0	
	Mercer	0	0	0	0	2	0	0	0	
	Nodaway	0	1	6	0	5	0	0	0	
	Pettis	0	1	2	0	32	0	0	0	
	Putnam	0	0	0	0	1	1	0	0	
	Ray	0	1	0	0	1	0	0	0	
	Saline	0	1	0	2	14	2	0	0	
	Sullivan	0	0	4	0	2	0	0	0	
Worth	0	0	0	0	0	0	0	0		
	* Region Total *	0	16	23	8	206	13	0	0	
Northeast	Adair	0	3	0	2	11	2	0	0	
	Audrain	0	4	3	0	7	0	0	0	
	Boone	0	20	3	0	31	3	0	0	
	Callaway	0	7	0	3	14	0	0	0	
	Clark	0	1	4	0	10	1	0	0	
	Cole	0	10	0	0	31	3	0	2	
	Franklin	0	4	0	5	72	2	0	0	
	Gasconade	0	2	0	0	7	0	0	0	
	Howard	0	0	0	0	2	1	0	0	
	Knox	0	0	0	0	1	0	0	0	
	Lewis	0	1	0	0	5	1	0	0	
	Lincoln	0	1	3	2	34	1	0	0	
	Macon	0	2	0	0	4	2	0	0	
	Marion	0	1	0	0	11	1	0	1	
	Monroe	0	0	0	0	3	0	0	0	
	Montgomery	0	3	0	0	5	1	0	0	
	Osage	0	1	0	0	0	2	0	0	
	Pike	0	5	0	1	17	0	0	0	
	Ralls	0	0	0	0	4	0	0	0	
	Randolph	0	3	0	5	30	1	0	0	
	Schuyler	0	1	0	0	1	1	0	0	
	Scotland	0	1	0	0	5	0	0	0	
	Shelby	0	0	5	0	7	0	0	0	
	Warren	0	0	0	1	14	3	0	0	
		* Region Total *	0	70	18	19	326	25	0	3
	Southeast	Bollinger	0	0	0	0	4	0	0	0
Butler		0	3	1	0	42	0	0	0	
Cape Girardeau		0	3	0	3	52	2	0	0	
Carter		0	0	0	0	1	0	0	0	
Crawford		0	1	1	0	29	0	0	0	
Dent		0	3	0	0	13	2	0	0	
Dunklin		0	3	0	0	25	0	0	0	
Howell		0	3	1	0	32	1	0	0	

**Table 20.  
Children in Children's Division Custody on the Last Day of August 2009  
by Case Manager County and Placement Type.**

		FGM	FHB	FHE	FHM	FHO	ILA	JHO	KHB
Southeast	Iron	0	0	0	0	7	0	0	0
	Madison	0	1	0	0	8	1	0	0
	Maries	0	0	0	0	3	0	0	0
	Mississippi	0	0	0	0	0	0	0	0
	New Madrid	0	1	0	0	13	0	0	0
	Oregon	0	0	0	0	4	0	0	0
	Pemiscot	0	2	0	0	20	0	0	0
	Perry	0	0	0	0	8	0	0	0
	Phelps	0	4	0	2	35	1	0	0
	Pulaski	0	2	4	1	24	0	0	0
	Reynolds	0	1	0	0	5	0	0	0
	Ripley	0	0	0	1	9	0	0	0
	Scott	0	3	0	3	18	2	0	0
	Shannon	0	0	0	0	0	0	0	0
	St Francois	0	2	3	1	21	1	0	0
	Ste Genevieve	0	0	0	0	8	1	0	0
	Stoddard	0	1	2	2	39	2	0	1
	Texas	0	0	4	1	21	0	0	0
	Washington	0	2	0	0	60	0	0	0
Wayne	0	3	0	2	28	5	0	0	
	* Region Total *	0	38	16	16	529	18	0	1
Southwest	Barry	0	0	2	0	40	3	0	0
	Barton	0	1	0	0	5	0	0	0
	Bates	0	1	0	0	13	0	0	0
	Benton	0	1	0	1	2	0	0	0
	Camden	0	5	0	0	14	2	0	0
	Cedar	0	0	0	0	4	0	0	0
	Christian	0	7	4	0	22	5	0	0
	Dade	0	0	0	0	1	0	0	0
	Dallas	0	0	0	1	12	0	0	0
	Douglas	0	0	1	0	1	2	0	0
	Greene	0	38	6	11	256	15	0	6
	Henry	0	0	4	1	13	0	0	0
	Hickory	0	0	0	0	7	1	0	0
	Jasper	0	9	0	1	125	0	0	0
	Laclede	0	9	1	2	43	1	0	0
	Lawrence	0	2	0	1	38	1	0	0
	Mcdonald	0	6	0	0	33	0	0	0
	Miller	0	3	0	1	26	2	0	0
	Moniteau	0	1	0	0	16	1	0	0
	Morgan	0	2	0	1	16	0	0	0
	Newton	0	4	0	2	75	1	0	0
	Ozark	0	1	0	0	6	0	0	0
	Polk	0	3	0	0	12	2	0	0
	St Clair	0	1	0	1	5	0	0	0
	Stone	0	2	1	1	22	2	0	0
	Taney	0	5	4	0	48	2	0	0
	Vernon	0	0	0	0	11	0	0	0
	Webster	0	1	0	0	12	1	0	0
	Wright	0	1	3	0	9	1	0	0
		* Region Total *	0	103	26	24	887	42	0
Kansas City	Clay	0	7	1	2	31	5	0	0
	Jackson	0	46	49	24	323	27	1	0
	Platte	0	0	0	0	4	0	0	0
		* Region Total *	0	53	50	26	358	32	1
St. Louis	Jefferson	1	11	12	3	130	2	0	0
	St Charles	0	5	4	1	42	3	0	0
	St Louis City	0	85	12	17	208	57	0	3
	St Louis County	0	33	7	7	271	25	0	0
	* Region Total *	1	134	35	28	651	87	0	3
Other	Icama	0	1	0	0	9	0	0	0
		* Region Total *	0	1	0	0	9	0	0
<b>State Total</b>		<b>1</b>	<b>415</b>	<b>168</b>	<b>121</b>	<b>2,966</b>	<b>217</b>	<b>1</b>	<b>13</b>

**Table 20.**  
**Children in Children's Division Custody on the Last Day of August 2009**  
**by Case Manager County and Placement Type.**

		KHM	KHO	KHU	LGS	MMD	MMH	RFA	RHB	RHM
Northwest	Andrew	0	0	0	0	0	0	0	0	0
	Atchison	0	0	0	0	0	0	0	0	0
	Buchanan	0	2	1	0	0	2	5	0	0
	Caldwell	0	1	0	0	0	0	5	0	0
	Carroll	0	0	0	0	0	0	0	0	0
	Cass	0	1	5	0	1	3	28	0	0
	Chariton	0	2	0	0	0	0	0	0	0
	Clinton	0	1	0	0	0	0	5	0	0
	Cooper	0	3	0	0	0	0	3	0	0
	Daviess	0	0	1	0	0	1	0	0	0
	De Kalb	0	0	0	0	0	0	1	0	0
	Gentry	0	0	0	0	0	1	0	0	0
	Grundy	0	3	2	0	0	1	4	0	0
	Harrison	0	2	0	0	0	0	0	0	0
	Holt	0	0	0	0	0	1	1	0	0
	Johnson	0	2	0	0	0	3	23	0	0
	Lafayette	0	2	0	0	0	1	8	0	0
	Linn	0	1	0	0	0	0	3	0	0
	Livingston	0	1	0	0	0	2	5	0	0
	Mercer	0	0	0	0	0	0	0	0	0
	Nodaway	0	0	0	0	0	0	2	0	0
	Pettis	0	5	0	0	0	3	7	0	0
	Putnam	0	0	0	0	0	0	1	0	0
	Ray	0	0	0	0	0	0	1	0	0
Saline	0	4	0	0	0	0	4	0	0	
Sullivan	0	0	0	0	0	0	1	0	0	
Worth	0	0	0	0	0	0	0	0	0	
	* Region Total *	0	30	9	0	1	18	107	0	0
Northeast	Adair	0	10	1	0	0	4	10	0	0
	Audrain	0	3	1	0	1	1	7	0	0
	Boone	0	4	11	0	0	10	28	0	0
	Callaway	0	2	7	0	1	4	24	1	1
	Clark	0	2	2	0	0	1	7	0	0
	Cole	0	2	2	0	0	10	21	0	0
	Franklin	0	2	1	0	0	2	4	0	0
	Gasconade	0	0	0	0	0	0	2	0	0
	Howard	0	0	0	0	0	0	3	0	0
	Knox	0	0	0	0	0	0	2	0	0
	Lewis	0	2	1	0	0	4	8	0	0
	Lincoln	0	3	1	0	0	3	15	0	0
	Macon	0	8	0	0	0	0	9	0	0
	Marion	0	0	4	0	0	2	3	0	0
	Monroe	0	0	0	0	0	0	0	2	0
	Montgomery	0	1	0	0	0	5	7	0	0
	Osage	0	0	0	0	0	1	1	0	0
	Pike	0	0	0	0	0	2	6	0	0
	Ralls	0	0	1	0	0	0	2	0	0
	Randolph	0	0	3	0	0	5	15	0	0
	Schuyler	0	1	0	0	0	0	0	0	0
	Scotland	0	0	2	0	0	2	1	0	0
	Shelby	0	0	2	0	0	1	4	0	0
Warren	0	2	0	0	0	7	6	0	0	
	* Region Total *	0	42	39	0	2	64	185	3	1
Southeast	Bollinger	0	0	2	0	0	1	1	0	0
	Butler	0	1	1	0	0	2	5	0	0
	Cape Girardeau	0	5	1	0	0	1	7	0	0
	Carter	0	0	0	0	0	0	1	0	0
	Crawford	0	1	0	0	2	1	14	0	0
	Dent	0	0	0	0	0	1	2	0	0
	Dunklin	0	2	5	0	0	1	3	0	0
	Howell	0	0	0	0	2	4	30	0	0

**Table 20.  
Children in Children's Division Custody on the Last Day of August 2009  
by Case Manager County and Placement Type.**

		KHM	KHO	KHU	LGS	MMD	MMH	RFA	RHB	RHM
Southeast	Iron	0	0	0	0	0	1	1	0	1
	Madison	0	0	0	0	0	1	10	0	0
	Maries	0	0	1	0	0	0	1	0	0
	Mississippi	0	0	0	0	0	0	0	0	0
	New Madrid	0	3	0	0	0	2	4	0	0
	Oregon	0	0	0	0	0	3	9	0	0
	Pemiscot	0	0	0	0	0	0	5	0	0
	Perry	0	0	0	0	1	1	0	0	0
	Phelps	0	2	1	0	1	4	18	0	0
	Pulaski	0	2	0	0	0	2	6	0	0
	Reynolds	0	0	0	0	0	0	3	0	0
	Ripley	0	0	0	0	0	1	2	0	0
	Scott	0	0	2	0	0	2	2	0	0
	Shannon	0	0	0	0	0	0	3	0	0
	St Francois	0	2	0	0	0	5	10	0	0
	Ste Genevieve	0	0	0	0	0	0	0	0	0
	Stoddard	0	10	3	0	0	8	10	0	0
	Texas	0	1	0	0	0	0	15	0	0
	Washington	0	3	0	0	0	1	14	0	0
	Wayne	0	1	0	0	1	1	6	0	0
* Region Total *	0	33	16	0	7	43	182	0	1	
Southwest	Barry	0	11	0	0	1	5	7	0	0
	Barton	0	0	0	0	0	1	3	0	0
	Bates	0	0	0	0	0	2	3	0	0
	Benton	0	0	0	0	0	1	6	0	0
	Camden	0	5	0	0	0	4	4	0	0
	Cedar	0	0	0	0	0	1	1	0	0
	Christian	0	1	0	1	0	2	30	0	0
	Dade	0	1	0	0	0	0	2	0	0
	Dallas	0	1	1	0	0	0	3	0	0
	Douglas	0	0	0	0	0	0	3	0	0
	Greene	2	50	10	0	1	15	125	11	0
	Henry	0	0	0	1	0	1	8	0	0
	Hickory	1	0	0	0	0	0	2	0	0
	Jasper	0	22	9	1	1	6	62	0	2
	Laclede	0	6	6	0	0	3	11	0	0
	Lawrence	0	2	0	0	1	3	13	0	0
	McDonald	0	8	1	0	0	1	8	0	0
	Miller	0	7	5	0	0	1	7	0	0
	Moniteau	0	0	1	0	0	0	0	0	0
	Morgan	0	0	1	0	0	0	7	0	0
	Newton	0	1	3	0	3	0	24	0	1
	Ozark	0	0	0	0	0	0	2	0	0
	Polk	0	2	1	0	0	1	7	0	0
	St Clair	0	0	0	0	0	0	5	0	0
	Stone	1	1	5	0	0	1	10	0	0
	Taney	0	11	0	0	0	5	29	0	1
	Vernon	0	4	0	0	0	0	9	0	0
	Webster	0	0	0	0	0	1	8	0	1
	Wright	0	0	0	0	0	0	6	0	0
	* Region Total *	4	133	43	3	7	54	405	11	5
Kansas City	Clay	0	5	0	0	0	8	9	0	0
	Jackson	0	10	47	1	3	53	218	0	0
	Platte	0	0	0	0	0	1	5	0	0
	* Region Total *	0	15	47	1	3	62	232	0	0
St. Louis	Jefferson	0	12	10	0	2	5	29	0	1
	St Charles	0	9	5	0	0	10	23	0	0
	St Louis City	0	39	15	0	8	20	146	4	0
	St Louis County	0	27	18	1	3	24	121	5	0
* Region Total *	0	87	48	1	13	59	319	9	1	
Other	Icama	0	1	0	0	0	1	3	0	0
	* Region Total *	0	1	0	0	0	1	3	0	0
State Total		4	341	202	5	33	301	1,433	23	8

**Table 20.**  
**Children in Children's Division Custody on the Last Day of August 2009**  
**by Case Manager County and Placement Type.**

		RHO	RHU	RUN	SCH	TLA	TLG	TLS	TOTAL	
Northwest	Andrew	0	0	0	0	0	0	0	1	
	Atchison	1	0	0	0	0	0	0	2	
	Buchanan	4	0	0	0	0	0	0	52	
	Caldwell	0	0	0	0	0	0	0	16	
	Carroll	0	1	0	0	0	0	0	2	
	Cass	13	12	0	0	0	1	1	99	
	Chariton	3	1	0	0	0	0	0	10	
	Clinton	6	0	0	0	0	0	0	17	
	Cooper	3	1	0	0	0	0	0	28	
	Daviess	0	0	0	0	0	0	0	6	
	De Kalb	2	0	0	0	0	0	0	4	
	Gentry	5	0	0	0	0	0	0	7	
	Grundy	3	0	0	0	1	0	0	26	
	Harrison	5	0	1	0	0	0	0	11	
	Holt	4	1	0	0	0	0	0	9	
	Johnson	10	2	2	0	0	3	1	73	
	Lafayette	2	1	0	0	0	2	0	24	
	Linn	4	0	0	0	0	0	0	31	
	Livingston	8	0	0	0	0	0	0	27	
	Mercer	0	0	0	0	0	0	0	2	
	Nodaway	4	1	0	0	0	0	0	20	
	Pettis	3	5	0	0	0	0	0	65	
	Putnam	4	2	0	0	0	0	0	9	
	Ray	0	0	0	0	0	0	0	3	
	Saline	14	3	0	0	0	0	2	46	
	Sullivan	1	4	0	0	0	0	0	12	
Worth	0	0	0	0	0	0	0	0		
	* Region Total *	99	34	3	0	1	6	4	602	
Northeast	Adair	14	8	0	0	0	0	0	66	
	Audrain	2	3	0	0	0	0	1	38	
	Boone	18	22	1	0	0	1	1	180	
	Callaway	10	8	0	0	0	0	2	93	
	Clark	2	1	0	0	0	0	0	32	
	Cole	4	3	1	0	0	2	0	113	
	Franklin	12	9	0	0	0	0	1	129	
	Gasconade	1	0	0	0	0	0	0	12	
	Howard	0	0	0	0	0	0	0	6	
	Knox	1	1	0	0	0	0	0	5	
	Lewis	1	3	0	0	0	0	0	28	
	Lincoln	8	4	0	0	0	2	1	79	
	Macon	8	1	0	0	0	0	0	34	
	Marion	3	1	0	0	0	0	0	30	
	Monroe	3	0	0	0	0	0	0	8	
	Montgomery	2	6	1	0	0	1	1	33	
	Osage	0	0	0	0	0	0	0	5	
	Pike	6	0	0	0	0	1	0	38	
	Ralls	0	2	0	0	0	0	0	9	
	Randolph	11	0	0	0	0	0	0	76	
	Schuyler	0	0	0	0	0	0	1	5	
	Scotland	0	0	0	0	0	0	0	11	
	Shelby	0	1	0	0	0	0	0	20	
	Warren	22	3	1	0	0	1	1	61	
		* Region Total *	128	76	4	0	0	8	9	1,111
	Southeast	Bollinger	5	3	0	0	0	0	0	16
Butler		7	4	0	0	0	0	1	70	
Cape Girardeau		9	19	0	0	1	0	0	104	
Carter		2	0	0	0	0	0	0	4	
Crawford		11	8	0	0	0	1	0	70	
Dent		3	1	1	0	0	0	0	27	
Dunklin		19	32	0	0	0	0	1	92	
Howell		5	0	0	0	1	0	3	82	



**Table 20.**  
**Children in Children's Division Custody on the Last Day of August 2009**  
**by Case Manager County and Placement Type.**

		RHO	RHU	RUN	SCH	TLA	TLG	TLS	TOTAL
	Iron	3	0	0	0	0	0	0	14
	Madison	4	0	0	0	0	0	0	27
	Maries	1	0	0	0	0	0	0	6
	Mississippi	0	4	0	0	0	0	0	4
	New Madrid	9	6	0	0	0	0	0	41
	Oregon	0	0	0	0	0	0	0	16
	Pemiscot	4	1	0	0	0	0	0	33
	Perry	2	0	0	0	0	0	0	13
	Phelps	22	6	0	0	0	1	2	106
	Pulaski	9	1	0	0	0	1	0	53
	Reynolds	1	1	0	0	0	0	1	13
	Ripley	3	4	0	0	0	0	0	20
	Scott	1	5	0	0	0	0	0	40
	Shannon	0	0	0	0	0	1	0	4
	St Francois	4	2	1	0	0	0	0	61
	Ste Genevieve	1	0	0	0	0	0	0	11
	Stoddard	19	23	0	0	0	0	0	122
	Texas	10	5	0	0	0	0	0	61
	Washington	23	2	0	0	0	0	0	108
	Wayne	1	1	0	0	0	0	0	49
	* Region Total *	178	128	2	0	2	4	8	1,267
Southwest	Barry	19	3	0	0	2	2	2	102
	Barton	3	1	0	0	0	0	0	14
	Bates	0	1	0	0	0	0	0	24
	Benton	0	0	1	0	0	0	0	12
	Camden	6	4	0	0	0	0	0	44
	Cedar	0	0	0	0	0	1	0	7
	Christian	27	10	0	1	0	4	2	119
	Dade	1	0	0	0	0	0	0	5
	Dallas	3	0	0	0	1	0	0	22
	Douglas	3	2	0	0	0	0	0	13
	Greene	115	22	6	1	0	11	8	738
	Henry	3	11	0	0	0	0	0	44
	Hickory	1	0	0	0	0	0	0	12
	Jasper	77	32	0	0	0	5	4	381
	Laclede	18	5	0	0	0	1	0	113
	Lawrence	23	4	0	0	0	2	3	96
	Mcdonald	13	0	0	0	0	1	0	92
	Miller	15	7	0	0	0	1	0	77
	Moniteau	2	0	0	0	0	1	0	22
	Morgan	3	0	0	0	0	0	0	33
	Newton	23	13	1	0	0	1	1	175
	Ozark	0	0	1	0	0	0	0	10
	Polk	2	0	0	0	0	1	1	33
	St Clair	0	2	0	0	0	1	0	15
	Stone	9	1	0	0	0	2	2	62
	Taney	21	17	0	0	0	4	3	172
	Vernon	5	0	0	0	0	0	0	29
	Webster	19	2	0	0	0	0	0	48
	Wright	5	6	0	0	0	0	0	34
	* Region Total *	416	143	9	2	3	38	26	2,548
Kansas City	Clay	13	9	1	0	0	2	0	96
	Jackson	69	166	28	0	3	16	17	1,168
	Platte	13	1	0	0	0	0	1	25
	* Region Total *	95	176	29	0	3	18	18	1,289
St. Louis	Jefferson	88	75	4	0	0	0	1	401
	St Charles	26	22	5	0	0	2	1	176
	St Louis City	126	63	36	1	1	17	40	988
	St Louis County	109	52	17	1	1	11	15	815
	* Region Total *	349	212	62	2	2	30	57	2,380
Other	Icama	2	0	0	0	0	0	0	19
	* Region Total *	2	0	0	0	0	0	0	19
State Total		1,267	769	109	4	11	104	122	9,216

**Table 21.  
Children Exiting Children's Division Custody During August 2009  
by Case Manager County and Placement Category at Time of Exit.**

		Adoptive Home	Foster Home	Relative Home	Group Home/ Residential Care	Other	Total Exits	
Northwest	Andrew	0	0	0	0	0	0	
	Atchison	0	0	0	0	0	0	
	Buchanan	0	1	0	0	0	1	
	Caldwell	0	0	0	0	0	0	
	Carroll	0	0	0	0	0	0	
	Cass	0	1	0	1	0	2	
	Chariton	0	1	0	0	0	1	
	Clinton	0	0	0	0	0	0	
	Cooper	0	0	0	0	0	0	
	Daviess	0	0	1	0	0	1	
	De Kalb	0	0	2	0	1	3	
	Gentry	0	0	0	0	0	0	
	Grundy	0	1	0	0	0	1	
	Harrison	0	0	0	0	0	0	
	Holt	0	0	0	0	0	0	
	Johnson	0	0	0	0	0	0	
	Lafayette	0	0	0	0	0	0	
	Linn	0	0	0	1	1	2	
	Livingston	0	1	0	0	0	1	
	Mercer	0	0	0	0	0	0	
	Nodaway	0	1	0	0	0	1	
	Pettis	0	0	0	1	0	1	
	Putnam	0	0	0	0	0	0	
	Ray	0	0	0	0	0	0	
	Saline	0	0	1	0	0	1	
	Sullivan	0	1	0	0	0	1	
	Worth	0	0	0	0	0	0	
* Region Total *		0	7	4	3	2	16	
Northeast	Adair	0	1	1	0	1	3	
	Audrain	0	0	0	0	0	0	
	Boone	2	1	0	1	0	4	
	Callaway	0	0	0	0	0	0	
	Clark	0	2	0	0	0	2	
	Cole	0	0	0	0	0	0	
	Franklin	0	1	0	0	0	1	
	Gasconade	0	0	0	0	0	0	
	Howard	0	0	1	0	0	1	
	Knox	0	0	0	0	0	0	
	Lewis	0	0	0	0	0	0	
	Lincoln	0	2	0	1	0	3	
	Macon	0	0	0	0	0	0	
	Marion	0	0	1	0	0	1	
	Monroe	0	0	0	0	0	0	
	Montgomery	0	0	0	0	0	0	
	Osage	0	0	0	0	0	0	
	Pike	0	3	0	0	0	3	
	Ralls	0	0	0	0	0	0	
	Randolph	0	0	0	0	0	0	
	Schuyler	0	0	0	0	0	0	
	Scotland	0	0	0	0	0	0	
	Shelby	0	0	0	0	0	0	
	Warren	0	0	0	0	0	0	
	* Region Total *		2	10	3	2	1	18
	Southeast	Bollinger	0	1	0	0	0	1
		Butler	0	1	0	0	0	1
Cape Girardeau		0	4	2	0	0	6	
Carter		0	0	0	0	0	0	
Crawford		0	1	0	2	0	3	
Dent		0	1	0	0	0	1	
Dunklin		0	5	3	0	0	8	
Howell		0	5	0	1	0	6	

**Table 21.**  
**Children Exiting Children's Division Custody During August 2009**  
**by Case Manager County and Placement Category at Time of Exit.**

		Adoptive Home	Foster Home	Relative Home	Group Home/ Residential Care	Other	Total Exits
Southeast	Iron	0	0	0	0	0	0
	Madison	0	0	0	0	0	0
	Maries	0	0	0	0	0	0
	Mississippi	0	3	0	0	0	3
	New Madrid	0	8	0	0	0	8
	Oregon	0	2	0	0	0	2
	Pemiscot	0	0	0	0	0	0
	Perry	0	1	0	0	0	1
	Phelps	0	1	1	0	0	2
	Pulaski	0	1	0	0	0	1
	Reynolds	0	0	0	0	0	0
	Ripley	0	0	0	0	0	0
	Scott	0	0	0	0	0	0
	Shannon	0	0	0	0	0	0
	St Francois	0	0	0	1	0	1
	Ste Genevieve	0	0	2	0	0	2
	Stoddard	0	2	1	0	1	4
	Texas	0	0	0	0	0	0
	Washington	0	0	0	0	0	0
	Wayne	0	1	2	1	0	4
	<b>* Region Total *</b>	<b>0</b>	<b>37</b>	<b>11</b>	<b>5</b>	<b>1</b>	<b>54</b>
Southwest	Barry	0	0	1	0	0	1
	Barton	0	0	0	1	1	2
	Bates	0	0	0	0	2	2
	Benton	0	0	0	0	0	0
	Camden	0	4	0	0	0	4
	Cedar	0	0	0	0	1	1
	Christian	0	0	7	1	1	9
	Dade	0	0	0	1	0	1
	Dallas	0	0	2	0	0	2
	Douglas	0	0	0	1	0	1
	Greene	1	4	9	4	1	19
	Henry	0	2	0	0	0	2
	Hickory	0	0	3	0	1	4
	Jasper	1	4	3	1	2	11
	Laclede	0	3	1	0	0	4
	Lawrence	0	0	1	1	0	2
	Mcdonald	0	3	6	0	0	9
	Miller	0	2	1	0	0	3
	Moniteau	0	0	0	0	0	0
	Morgan	0	0	0	0	0	0
	Newton	0	6	7	0	0	13
	Ozark	0	0	0	0	0	0
	Polk	0	0	0	1	0	1
	St Clair	0	0	0	0	0	0
	Stone	0	0	2	3	0	5
	Taney	0	5	0	1	0	6
	Vernon	0	0	0	1	0	1
	Webster	0	0	0	0	0	0
	Wright	0	0	1	0	1	2
		<b>* Region Total *</b>	<b>2</b>	<b>33</b>	<b>44</b>	<b>16</b>	<b>10</b>
Kansas City	Clay	2	0	0	0	1	3
	Jackson	0	15	19	4	4	42
	Platte	0	0	0	0	0	0
	<b>* Region Total *</b>	<b>2</b>	<b>15</b>	<b>19</b>	<b>4</b>	<b>5</b>	<b>45</b>
St. Louis	Jefferson	4	4	2	1	0	11
	St Charles	0	2	3	0	2	7
	St Louis City	1	6	18	3	2	30
	St Louis County	0	15	19	1	2	37
	<b>* Region Total *</b>	<b>5</b>	<b>27</b>	<b>42</b>	<b>5</b>	<b>6</b>	<b>85</b>
Other	Icama	0	1	0	0	0	1
	<b>* Region Total *</b>	<b>0</b>	<b>1</b>	<b>0</b>	<b>0</b>	<b>0</b>	<b>1</b>
<b>State Total</b>		<b>11</b>	<b>130</b>	<b>123</b>	<b>35</b>	<b>25</b>	<b>324</b>

**Table 22.  
Children Closed from Alternative Care During August 2009  
by Case Manager County and Reason for Case Closing.**

		Returned Home	Other Agency	Legal Guardianship	Achieved Independence	Other	Total Closings	
Northwest	Andrew	0	0	0	0	0	0	
	Atchison	0	0	0	0	0	0	
	Buchanan	0	0	1	0	1	2	
	Caldwell	0	0	0	0	0	0	
	Carroll	0	0	0	0	0	0	
	Cass	2	0	0	0	2	4	
	Chariton	0	0	1	0	0	1	
	Clinton	0	0	0	0	1	1	
	Cooper	0	0	0	0	0	0	
	Daviess	1	0	0	0	0	1	
	De Kalb	0	0	2	0	1	3	
	Gentry	0	0	0	0	0	0	
	Grundy	1	0	0	0	0	1	
	Harrison	0	0	0	0	0	0	
	Holt	0	0	0	0	0	0	
	Johnson	2	0	0	0	1	3	
	Lafayette	0	0	0	0	0	0	
	Linn	2	0	0	0	0	2	
	Livingston	1	0	0	0	0	1	
	Mercer	0	0	0	0	0	0	
	Nodaway	0	0	0	0	0	0	
	Pettis	0	0	0	0	2	2	
	Putnam	0	0	0	0	0	0	
	Ray	0	0	0	0	0	0	
	Saline	0	0	0	0	1	1	
	Sullivan	1	0	0	0	0	1	
Worth	0	0	0	0	0	0		
* Region Total *		10	0	4	0	9	23	
Northeast	Adair	2	0	0	2	1	5	
	Audrain	0	0	0	0	0	0	
	Boone	0	0	0	0	1	1	
	Callaway	0	0	0	0	1	1	
	Clark	2	0	0	0	0	2	
	Cole	0	0	0	1	0	1	
	Franklin	1	0	0	0	0	1	
	Gasconade	0	0	0	0	0	0	
	Howard	0	0	0	0	0	0	
	Knox	0	0	0	0	0	0	
	Lewis	0	0	0	0	0	0	
	Lincoln	3	0	0	0	0	3	
	Macon	0	0	0	0	0	0	
	Marion	0	0	0	0	1	1	
	Monroe	0	0	0	0	1	1	
	Montgomery	0	0	0	0	0	0	
	Osage	0	0	0	0	0	0	
	Pike	2	0	1	0	0	3	
	Ralls	0	0	0	0	0	0	
	Randolph	0	0	0	0	0	0	
	Schuyler	0	0	0	0	0	0	
	Scotland	0	0	0	0	0	0	
	Shelby	0	0	0	0	0	0	
	Warren	0	0	0	0	0	0	
	* Region Total *		10	0	1	3	5	19
	Southeast	Bollinger	1	0	0	0	0	1
Butler		1	0	0	0	0	1	
Cape Girardeau		4	0	0	0	0	4	
Carter		0	0	0	0	0	0	
Crawford		3	0	0	0	0	3	
Dent		0	0	0	1	0	1	
Dunklin		6	0	0	0	2	8	
Howell		4	0	2	0	0	6	
Iron		0	0	0	0	0	0	

**Table 22.  
Children Closed from Alternative Care During August 2009  
by Case Manager County and Reason for Case Closing.**

		Returned Home	Other Agency	Legal Guardianship	Achieved Independence	Other	Total Closings
Southeast	Madison	0	0	0	0	0	0
	Maries	0	0	0	0	0	0
	Mississippi	0	0	0	0	0	0
	New Madrid	5	0	0	0	0	5
	Oregon	0	0	0	1	0	1
	Pemiscot	0	0	0	0	0	0
	Perry	1	0	0	0	0	1
	Phelps	1	0	0	1	1	3
	Pulaski	1	0	0	0	3	4
	Reynolds	0	0	0	0	0	0
	Ripley	0	0	0	0	0	0
	Scott	0	0	0	0	0	0
	Shannon	0	0	0	0	0	0
	St Francois	0	0	0	0	0	0
	Ste Genevieve	2	0	0	0	0	2
	Stoddard	3	0	0	0	1	4
	Texas	0	0	0	0	1	1
	Washington	0	0	0	0	0	0
	Wayne	1	0	0	0	0	1
	* Region Total *		33	0	2	3	8
Southwest	Barry	1	0	0	0	0	1
	Barton	1	0	0	0	1	2
	Bates	0	1	0	1	0	2
	Benton	0	0	0	0	0	0
	Camden	4	0	0	0	0	4
	Cedar	0	0	0	1	0	1
	Christian	5	0	0	1	1	7
	Dade	0	0	0	0	1	1
	Dallas	2	0	0	0	0	2
	Douglas	1	0	0	0	0	1
	Greene	13	0	0	0	1	14
	Henry	1	0	0	0	0	1
	Hickory	4	0	0	0	0	4
	Jasper	1	1	0	0	4	6
	Laclede	3	0	0	0	1	4
	Lawrence	0	0	0	0	0	0
	Mcdonald	6	0	0	0	1	7
	Miller	4	0	0	0	0	4
	Moniteau	0	0	0	0	0	0
	Morgan	0	0	0	0	0	0
	Newton	1	0	0	0	0	1
	Ozark	0	0	0	0	0	0
	Polk	1	0	0	0	0	1
	St Clair	0	0	0	0	0	0
	Stone	3	0	0	0	0	3
	Taney	4	0	0	0	0	4
	Vernon	1	0	0	0	2	3
	Webster	3	0	0	0	0	3
	Wright	1	0	0	0	0	1
* Region Total *		60	2	0	3	12	77
Kansas City	Clay	0	1	0	0	0	1
	Jackson	18	0	1	3	28	50
	Platte	0	0	0	0	0	0
	* Region Total *	18	1	1	3	28	51
St. Louis	Jefferson	5	0	0	1	3	9
	St Charles	2	0	0	1	3	6
	St Louis City	11	0	0	2	11	24
	St Louis County	17	0	0	3	9	29
	* Region Total *	35	0	0	7	26	68
Other	Icama	1	0	0	1	9	11
	* Region Total *	1	0	0	1	9	11
State Total		167	3	8	20	97	295

**Table 23.  
Children in Alternative Care on the Last Day of August 2009  
With a Goal of Adoption or in Adoptive Custody.**

		In Legal Status 1 TPR Incomplete	In Legal Status 1 TPR Complete	Temporary Adoptive Custody	Adoptions Finalized During Month	Total Children	
Northwest	Andrew	0	1	0	0	1	
	Atchison	1	0	0	0	1	
	Buchanan	8	10	0	0	18	
	Caldwell	7	0	0	0	7	
	Carroll	1	0	0	0	1	
	Cass	7	1	0	0	8	
	Chariton	0	0	0	0	0	
	Clinton	4	3	0	0	7	
	Cooper	2	2	0	0	4	
	Daviess	2	0	0	0	2	
	De Kalb	2	0	0	0	2	
	Gentry	0	1	0	0	1	
	Grundy	6	1	0	0	7	
	Harrison	0	4	0	0	4	
	Holt	0	0	0	0	0	
	Johnson	6	9	0	0	15	
	Lafayette	7	0	0	0	7	
	Linn	11	0	0	0	11	
	Livingston	2	1	1	1	5	
	Mercer	0	0	0	0	0	
	Nodaway	1	1	0	1	3	
	Pettis	16	1	0	0	17	
	Putnam	0	0	0	0	0	
	Ray	0	1	0	0	1	
	Saline	10	1	0	0	11	
	Sullivan	2	0	0	0	2	
Worth	0	0	0	0	0		
	* Region Total *	95	37	1	2	135	
Northeast	Adair	9	2	0	0	11	
	Audrain	2	5	0	0	7	
	Boone	16	25	0	3	44	
	Callaway	12	10	0	0	22	
	Clark	1	0	0	0	1	
	Cole	22	10	0	0	32	
	Franklin	16	7	0	0	23	
	Gasconade	0	1	0	0	1	
	Howard	0	1	0	0	1	
	Knox	0	0	0	0	0	
	Lewis	1	2	0	0	3	
	Lincoln	2	5	0	0	7	
	Macon	3	2	0	0	5	
	Marion	5	1	0	1	7	
	Monroe	3	0	0	0	3	
	Montgomery	2	4	0	0	6	
	Osage	0	2	0	0	2	
	Pike	12	1	0	0	13	
	Ralls	2	1	0	0	3	
	Randolph	11	6	0	0	17	
	Schuyler	1	1	0	0	2	
	Scotland	4	0	0	0	4	
	Shelby	0	0	0	0	0	
	Warren	4	6	0	0	10	
		* Region Total *	128	92	0	4	224
	Southeast	Bollinger	0	0	0	0	0
Butler		11	8	0	0	19	
Cape Girardeau		16	6	0	0	22	
Carter		4	0	0	0	4	
Crawford		18	2	0	0	20	
Dent		5	3	0	0	8	
Dunklin		6	7	0	0	13	
Howell		5	2	0	0	7	
Iron		0	0	0	0	0	

**Table 23.**  
**Children in Alternative Care on the Last Day of August 2009**  
**With a Goal of Adoption or in Adoptive Custody.**

		In Legal Status 1 TPR Incomplete	In Legal Status 1 TPR Complete	Temporary Adoptive Custody	Adoptions Finalized During Month	Total Children
Southeast	Madison	0	0	0	0	0
	Maries	0	0	0	0	0
	Mississippi	0	0	0	3	3
	New Madrid	7	1	1	0	9
	Oregon	1	0	0	1	2
	Pemiscot	2	1	0	0	3
	Perry	0	1	0	0	1
	Phelps	18	13	0	0	31
	Pulaski	4	4	0	0	8
	Reynolds	0	3	0	0	3
	Ripley	6	2	1	0	9
	Scott	2	4	0	0	6
	Shannon	0	2	0	0	2
	St Francois	2	6	0	0	8
	Ste Genevieve	0	0	0	0	0
	Stoddard	10	0	0	0	10
	Texas	2	3	0	0	5
	Washington	9	12	0	0	21
	Wayne	16	4	0	2	22
	<b>* Region Total *</b>	<b>144</b>	<b>84</b>	<b>2</b>	<b>6</b>	<b>236</b>
Southwest	Barry	24	2	0	0	26
	Barton	0	2	0	0	2
	Bates	7	1	0	0	8
	Benton	3	0	0	0	3
	Camden	6	1	0	0	7
	Cedar	0	1	0	0	1
	Christian	9	9	0	1	19
	Dade	3	0	0	0	3
	Dallas	0	2	0	0	2
	Douglas	0	0	0	0	0
	Greene	133	103	2	2	240
	Henry	9	2	0	0	11
	Hickory	2	0	0	0	2
	Jasper	73	9	10	5	97
	Laclede	19	2	0	0	21
	Lawrence	23	9	0	0	32
	Mcdonald	25	1	0	4	30
	Miller	15	0	0	0	15
	Moniteau	9	0	0	0	9
	Morgan	2	3	0	0	5
	Newton	10	3	5	4	22
	Ozark	0	0	0	0	0
	Polk	3	0	0	0	3
	St Clair	2	0	0	0	2
	Stone	12	1	0	2	15
	Taney	31	14	0	1	46
	Vernon	13	4	0	0	17
	Webster	13	5	1	0	19
	Wright	5	0	2	0	7
	<b>* Region Total *</b>	<b>451</b>	<b>174</b>	<b>20</b>	<b>19</b>	<b>664</b>
Kansas City	Clay	13	16	2	2	33
	Jackson	267	50	13	10	340
	Platte	1	5	0	0	6
		<b>* Region Total *</b>	<b>281</b>	<b>71</b>	<b>15</b>	<b>12</b>
St. Louis	Jefferson	38	21	1	5	65
	St Charles	17	14	2	0	33
	St Louis City	111	123	2	9	245
	St Louis County	100	75	15	12	202
		<b>* Region Total *</b>	<b>266</b>	<b>233</b>	<b>20</b>	<b>26</b>
Other	Icama	0	1	20	0	21
		<b>* Region Total *</b>	<b>0</b>	<b>1</b>	<b>20</b>	<b>0</b>
<b>State Total</b>		<b>1,365</b>	<b>692</b>	<b>78</b>	<b>69</b>	<b>2,204</b>

**Table 24.**  
**Licensed Children's Division Foster Homes on the Last Day of August 2009**  
**by Vendor Type and County.**

		Career Foster Home	Foster Adoptive Home	Foster Group Home	Foster Home	Newly Licensed Vendors	Vendors in Use	Current Number of Licensed Vendors	Licensed Vendors 12 Months Ago	Percentage Change
Northwest	Andrew	2	0	0	3	0	2	3	4	-25.00
	Atchison	0	0	0	4	0	2	4	4	0.00
	Buchanan	5	0	0	16	0	10	16	22	-27.27
	Caldwell	0	1	0	6	0	3	6	5	20.00
	Carroll	0	0	0	2	0	0	2	4	-50.00
	Cass	3	0	1	26	2	19	26	23	13.04
	Chariton	0	0	0	3	0	1	3	4	-25.00
	Clinton	0	1	0	5	1	4	6	4	50.00
	Cooper	0	0	0	9	0	2	9	6	50.00
	Daviess	1	0	0	2	0	2	2	3	-33.33
	De Kalb	0	0	0	1	0	1	1	2	-50.00
	Gentry	0	0	0	4	0	1	4	2	100.00
	Grundy	0	0	0	7	0	3	7	8	-12.50
	Harrison	0	0	0	3	0	2	3	4	-25.00
	Holt	0	0	0	2	0	1	2	2	0.00
	Johnson	0	0	0	18	0	10	18	20	-10.00
	Lafayette	1	0	0	10	0	5	10	10	0.00
	Linn	0	0	1	9	0	8	9	13	-30.77
	Livingston	0	0	0	4	0	3	4	2	100.00
	Mercer	0	0	0	1	0	1	1	1	0.00
Nodaway	1	0	0	5	0	2	5	5	0.00	
Pettis	2	0	0	32	0	20	32	21	52.38	
Putnam	0	0	0	1	0	1	1	1	0.00	
Ray	0	0	0	10	0	4	10	9	11.11	
Saline	1	0	0	8	0	6	8	11	-27.27	
Sullivan	0	0	0	1	0	1	1	2	-50.00	
Worth	1	0	0	2	0	1	2	2	0.00	
	* Region Total *	17	2	2	194	3	115	195	194	0.52
Northeast	Adair	2	0	0	18	0	11	18	16	12.50
	Audrain	3	0	0	11	0	8	11	13	-15.38
	Boone	20	0	1	57	5	39	57	66	-13.64
	Callaway	0	0	1	10	0	9	10	11	-9.09
	Clark	0	0	0	5	0	4	5	4	25.00
	Cole	6	0	0	38	0	23	40	40	0.00
	Franklin	4	0	2	56	0	38	56	52	7.69
	Gasconade	0	0	0	6	0	4	6	7	-14.29
	Howard	0	0	0	3	0	2	3	5	-40.00
	Knox	2	0	0	3	0	3	3	3	0.00
	Lewis	1	0	0	3	0	1	3	5	-40.00
	Lincoln	0	0	3	27	0	16	27	30	-10.00
	Macon	0	0	0	6	0	3	6	10	-40.00
	Marion	3	0	0	18	0	10	18	26	-30.77
	Monroe	0	0	1	3	0	2	4	8	-50.00
	Montgomery	1	0	0	4	0	3	4	5	-20.00
	Osage	0	0	0	3	0	2	3	4	-25.00
	Pike	0	0	1	9	0	8	9	10	-10.00
	Ralls	0	0	0	5	0	1	5	5	0.00
	Randolph	3	0	0	16	0	12	16	12	33.33
	Schuyler	0	0	0	5	0	5	5	4	25.00
	Scotland	0	0	0	4	0	3	4	5	-20.00
	Shelby	0	0	0	2	0	2	2	4	-50.00
Warren	0	0	0	14	0	9	14	25	-44.00	
	* Region Total *	45	0	9	326	5	218	329	370	-11.08
Southeast	Bollinger	0	0	0	14	0	9	14	14	0.00
	Butler	1	0	2	17	1	15	19	15	26.67
	Cape Girardeau	4	0	0	26	0	14	26	28	-7.14
	Carter	1	0	0	4	0	3	4	4	0.00
	Crawford	0	0	0	8	0	5	8	8	0.00
	Dent	0	0	1	9	1	5	10	11	-9.09
	Dunklin	1	0	0	19	0	14	19	24	-20.83
Howell	0	0	0	15	0	9	15	17	-11.76	



**Table 24.**  
**Licensed Children's Division Foster Homes on the Last Day of August 2009**  
**by Vendor Type and County.**

		Career Foster Home	Foster Adoptive Home	Foster Group Home	Foster Home	Newly Licensed Vendors	Vendors in Use	Current Number of Licensed Vendors	Licensed Vendors 12 Months Ago	Percentage Change
	Iron	0	0	0	8	0	6	8	7	14.29
	Madison	0	0	0	5	0	4	5	6	-16.67
	Maries	0	0	0	2	0	2	2	2	0.00
	Mississippi	0	0	0	1	0	1	1	1	0.00
	New Madrid	1	0	0	28	0	18	27	14	92.86
	Oregon	0	0	0	10	0	7	10	15	-33.33
	Pemiscot	1	0	0	3	0	0	4	15	-73.33
	Perry	0	0	0	6	0	5	6	7	-14.29
	Phelps	0	0	1	35	1	25	36	40	-10.00
	Pulaski	2	0	0	28	1	21	28	28	0.00
	Reynolds	0	0	0	6	0	6	6	8	-25.00
	Ripley	0	0	0	13	0	9	13	15	-13.33
	Scott	3	0	0	27	0	18	27	29	-6.90
	Shannon	0	0	0	1	0	1	1	3	-66.67
	St Francois	1	0	0	31	0	25	30	37	-18.92
	Ste Genevieve	0	0	1	8	1	5	9	9	0.00
	Stoddard	1	0	0	22	0	13	22	20	10.00
	Texas	0	0	1	19	0	14	20	20	0.00
	Washington	1	0	0	16	0	14	17	18	-5.56
	Wayne	2	0	0	14	0	11	14	17	-17.65
	* Region Total *	19	0	6	395	5	279	401	432	-7.18
Southwest	Barry	0	0	0	18	0	13	18	18	0.00
	Barton	0	0	0	13	0	5	13	13	0.00
	Bates	1	0	0	12	0	10	12	10	20.00
	Benton	0	0	0	6	1	6	6	4	50.00
	Camden	3	0	1	20	0	12	20	14	42.86
	Cedar	0	0	0	7	0	5	7	7	0.00
	Christian	3	0	0	53	0	29	54	62	-12.90
	Dade	0	0	0	5	0	4	5	7	-28.57
	Dallas	0	0	0	6	0	4	6	4	50.00
	Douglas	1	0	0	8	0	6	8	8	0.00
	Greene	10	0	0	108	5	79	110	132	-16.67
	Henry	2	0	0	19	0	9	19	14	35.71
	Hickory	0	0	0	7	0	6	7	5	40.00
	Jasper	11	0	0	77	0	59	77	82	-6.10
	Laclede	3	0	1	41	0	23	42	32	31.25
	Lawrence	1	0	1	19	0	9	19	24	-20.83
	Mcdonald	1	0	2	17	0	16	19	17	11.76
	Miller	1	0	0	10	0	9	10	12	-16.67
	Moniteau	1	0	0	6	0	5	6	7	-14.29
	Morgan	1	0	0	11	0	9	11	8	37.50
	Newton	6	0	1	49	2	32	50	52	-3.85
	Ozark	0	0	0	3	0	2	3	3	0.00
	Polk	3	0	0	14	0	7	15	15	0.00
	St Clair	0	0	0	7	0	3	7	6	16.67
	Stone	2	0	1	23	0	18	23	24	-4.17
	Taney	2	0	1	13	0	11	15	19	-21.05
	Vernon	0	0	0	5	0	1	5	10	-50.00
	Webster	1	0	0	17	0	10	17	20	-15.00
	Wright	1	0	0	7	0	3	7	7	0.00
	* Region Total *	54	0	8	601	8	405	611	636	-3.93
Kansas City	Clay	2	0	0	36	0	18	36	35	2.86
	Jackson	29	0	3	230	3	147	232	262	-11.45
	Platte	3	0	0	17	0	10	17	24	-29.17
	* Region Total *	34	0	3	283	3	175	285	321	-11.21
St. Louis	Jefferson	7	0	1	53	0	44	54	58	-6.90
	St Charles	9	0	0	35	1	22	36	44	-18.18
	St Louis City	25	0	0	155	0	110	154	190	-18.95
	St Louis County	22	0	1	133	4	96	135	153	-11.76
	* Region Total *	63	0	2	376	5	272	379	445	-14.83
State Total		232	2	30	2,175	29	1,464	2,200	2,398	-8.26

**Table 25.  
Children in Alternative Care on the Last Day of August 2009  
by Case Manager County and Legal Status.**

		LS 1	LS 2	LS 3	LS 4	LS 5	LS 6	LS 7	LS 8	LS 9	LS V	Total Children
Northwest	Andrew	1	0	0	0	0	0	0	0	0	0	1
	Atchison	2	0	0	0	1	0	0	0	0	0	3
	Buchanan	52	0	0	1	140	0	0	0	44	1	238
	Caldwell	16	0	0	0	0	0	0	0	0	0	16
	Carroll	2	0	0	0	1	0	0	0	0	0	3
	Cass	99	0	0	3	212	0	0	0	25	2	341
	Chariton	10	0	0	0	3	0	0	0	3	0	16
	Clinton	17	0	0	3	114	0	0	0	19	0	153
	Cooper	28	0	0	0	3	0	0	0	0	0	31
	Daviess	6	0	0	0	0	0	0	0	0	0	6
	De Kalb	4	0	0	1	2	0	0	0	0	0	7
	Gentry	7	0	0	0	3	0	0	0	0	0	10
	Grundy	26	0	0	0	5	0	0	0	1	1	33
	Harrison	11	0	0	1	0	0	0	0	0	0	12
	Holt	9	0	0	0	1	0	0	0	0	0	10
	Johnson	73	0	0	3	105	0	0	0	8	0	189
	Lafayette	24	0	0	0	5	0	0	0	0	1	30
	Linn	31	0	0	0	38	0	1	0	16	0	86
	Livingston	27	1	0	1	2	0	0	0	1	1	33
	Mercer	2	0	0	0	0	0	0	0	0	0	2
	Nodaway	20	0	0	0	56	0	0	0	3	0	79
Pettis	65	0	0	0	114	0	0	0	22	0	201	
Putnam	9	0	0	0	26	0	0	0	17	0	52	
Ray	3	0	0	4	47	0	0	0	9	0	63	
Saline	46	0	0	0	140	0	0	0	12	1	199	
Sullivan	12	0	0	0	0	0	0	0	1	0	13	
Worth	0	0	0	0	0	0	0	0	0	0	0	
	* Region Total *	602	1	0	17	1,018	0	1	0	181	7	1,827
Northeast	Adair	66	0	0	0	37	0	0	0	20	0	123
	Audrain	38	0	0	0	48	0	0	0	8	0	94
	Boone	180	0	1	5	276	0	1	0	57	0	520
	Callaway	93	0	0	2	70	0	1	0	28	1	195
	Clark	32	0	0	1	3	0	0	0	4	0	40
	Cole	113	0	0	9	155	0	0	0	59	0	336
	Franklin	129	0	0	2	186	0	1	0	65	3	386
	Gasconade	12	0	0	0	15	0	0	0	6	0	33
	Howard	6	0	0	1	22	0	0	0	4	1	34
	Knox	5	0	0	0	9	0	0	0	7	0	21
	Lewis	28	0	0	0	9	0	0	0	4	0	41
	Lincoln	79	0	0	0	114	0	0	0	19	1	213
	Macon	34	0	0	0	35	0	1	0	39	0	109
	Marion	30	0	0	0	54	0	1	0	14	1	100
	Monroe	8	0	0	0	29	0	0	0	15	1	53
	Montgomery	33	0	0	0	47	0	0	0	9	0	89
	Osage	5	0	0	0	5	0	0	0	1	1	12
	Pike	38	0	0	0	37	0	0	0	2	0	77
	Ralls	9	0	0	0	10	0	0	0	4	0	23
	Randolph	76	0	0	2	77	0	0	0	15	0	170
	Schuyler	5	0	0	0	15	0	0	0	7	0	27
Scotland	11	0	0	0	1	0	0	0	2	0	14	
Shelby	20	0	0	0	20	0	0	0	12	0	52	
Warren	61	0	0	0	50	0	2	0	17	0	130	
	* Region Total *	1,111	0	1	22	1,324	0	7	0	418	9	2,892
Southeast	Bollinger	16	0	0	1	7	0	0	0	0	0	24
	Butler	70	0	0	3	85	0	2	0	20	0	180
	Cape Girardeau	104	0	0	6	159	0	0	0	56	0	325
	Carter	4	0	0	1	0	0	0	0	0	0	5
	Crawford	70	0	0	0	12	0	0	0	0	2	84
	Dent	27	0	0	1	183	0	0	0	69	1	281
	Dunklin	92	0	0	2	5	0	0	0	28	0	127
	Howell	82	0	0	0	2	0	0	0	0	0	84
Iron	14	0	0	5	0	0	0	0	1	0	20	

**Table 25.  
Children in Alternative Care on the Last Day of August 2009  
by Case Manager County and Legal Status.**

		LS 1	LS 2	LS 3	LS 4	LS 5	LS 6	LS 7	LS 8	LS 9	LS V	Total Children
Southeast	Madison	27	0	0	0	2	0	0	0	0	0	29
	Maries	6	0	0	0	0	0	0	0	1	0	7
	Mississippi	4	0	0	0	12	0	0	0	4	0	20
	New Madrid	41	1	0	2	37	0	0	0	15	0	96
	Oregon	16	0	0	5	83	0	0	0	18	0	122
	Pemiscot	33	0	0	0	38	0	0	0	34	0	105
	Perry	13	0	0	0	3	0	0	0	0	0	16
	Phelps	106	0	0	3	121	0	0	1	36	4	271
	Pulaski	53	0	0	7	128	0	0	0	29	0	217
	Reynolds	13	0	0	0	0	0	0	0	0	0	13
	Ripley	20	1	0	4	54	0	0	0	8	1	88
	Scott	40	0	0	1	124	0	0	0	36	0	201
	Shannon	4	0	0	0	0	0	0	0	2	0	6
	St Francois	61	0	1	0	238	0	1	0	44	1	346
	Ste Genevieve	11	0	0	3	1	0	0	0	0	0	15
	Stoddard	122	0	0	2	155	0	0	0	140	0	419
	Texas	61	0	0	2	65	0	0	0	17	0	145
	Washington	108	0	0	0	5	0	0	0	3	0	116
Wayne	49	0	0	0	6	0	2	0	0	0	57	
	* Region Total *	1,267	2	1	48	1,525	0	5	1	561	9	3,419
Southwest	Barry	102	0	0	2	111	0	1	0	32	1	249
	Barton	14	0	0	0	44	0	0	0	11	0	69
	Bates	24	0	0	0	15	0	0	0	2	0	41
	Benton	12	0	0	1	0	0	0	0	0	0	13
	Camden	44	0	0	0	7	0	0	0	2	0	53
	Cedar	7	0	0	0	32	0	0	0	4	1	44
	Christian	119	0	0	1	182	0	1	0	26	0	329
	Dade	5	0	0	0	29	0	0	0	2	0	36
	Dallas	22	0	0	3	0	0	0	0	0	0	25
	Douglas	13	0	0	0	12	0	0	0	8	0	33
	Greene	738	2	0	12	673	0	4	0	122	1	1,552
	Henry	44	0	3	0	11	0	0	0	8	0	66
	Hickory	12	0	0	0	1	0	0	0	0	0	13
	Jasper	381	10	0	3	587	0	1	0	66	2	1,050
	Laclede	113	0	0	4	137	0	2	0	30	1	287
	Lawrence	96	0	0	3	170	0	0	0	28	3	300
	Mcdonald	92	0	0	4	7	0	0	0	0	0	103
	Miller	77	0	0	0	29	0	0	0	7	1	114
	Moniteau	22	0	0	0	8	0	0	0	2	0	32
	Morgan	33	0	0	1	14	0	1	0	6	0	55
	Newton	175	5	4	7	279	0	1	0	66	2	539
	Ozark	10	0	0	0	15	0	0	0	4	0	29
	Polk	33	0	0	1	9	0	0	0	1	0	44
	St Clair	15	0	0	0	64	0	0	0	2	0	81
	Stone	62	0	0	1	70	0	0	0	7	0	140
	Taney	172	0	0	10	80	0	0	0	36	0	298
Vernon	29	0	0	1	30	0	0	0	3	0	63	
Webster	48	1	0	3	235	0	0	0	43	0	330	
Wright	34	2	0	0	39	0	1	0	28	0	104	
	* Region Total *	2,548	20	7	57	2,890	0	12	0	546	12	6,092
Kansas City	Clay	96	2	1	6	401	0	0	0	46	3	555
	Jackson	1,168	13	267	28	2,182	0	22	0	380	24	4,084
	Platte	25	0	0	0	1	0	0	0	11	0	37
		* Region Total *	1,289	15	268	34	2,584	0	22	0	437	27
St. Louis	Jefferson	401	1	0	6	450	0	1	0	211	3	1,073
	St Charles	176	2	2	5	349	0	2	0	86	3	625
	St Louis City	988	2	4	9	1,934	0	34	0	682	2	3,655
	St Louis County	815	15	5	24	1,264	0	24	0	402	8	2,557
		* Region Total *	2,380	20	11	44	3,997	0	61	0	1,381	16
Other	Icama	19	20	0	5	1,966	0	0	0	5	0	2,015
		* Region Total *	19	20	0	5	1,966	0	0	0	5	0
State Total		9,216	78	288	227	15,304	0	108	1	3,529	80	28,831

**Table 26.**  
**Children in Children's Division Custody on the Last Day of August 2009**  
**by Case Manager County and Goal.**

		01	AD	05	06	07	08	09	Total Children	
Northwest	Andrew	0	1	0	0	0	0	0	1	
	Atchison	0	1	0	0	1	0	0	2	
	Buchanan	16	18	0	11	2	4	1	52	
	Caldwell	4	7	0	4	1	0	0	16	
	Carroll	0	1	0	0	0	0	1	2	
	Cass	64	8	0	15	2	4	6	99	
	Chariton	6	0	0	1	3	0	0	10	
	Clinton	6	7	0	3	1	0	0	17	
	Cooper	9	4	0	6	6	1	2	28	
	Daviess	1	2	0	1	0	1	1	6	
	De Kalb	0	2	0	1	1	0	0	4	
	Gentry	5	1	0	0	0	1	0	7	
	Grundy	11	7	0	7	0	0	1	26	
	Harrison	6	4	0	1	0	0	0	11	
	Holt	8	0	0	1	0	0	0	9	
	Johnson	33	15	0	18	4	1	2	73	
	Lafayette	6	7	0	10	1	0	0	24	
	Linn	15	11	0	3	1	1	0	31	
	Livingston	16	3	0	2	6	0	0	27	
	Mercer	1	0	0	0	0	1	0	2	
	Nodaway	16	2	0	0	2	0	0	20	
	Pettis	31	17	0	6	1	0	10	65	
	Putnam	5	0	0	2	2	0	0	9	
	Ray	1	1	0	1	0	0	0	3	
	Saline	24	11	0	9	2	0	0	46	
	Sullivan	8	2	0	0	0	1	1	12	
Worth	0	0	0	0	0	0	0	0		
	* Region Total *	292	132	0	102	36	15	25	602	
Northeast	Adair	37	11	0	14	4	0	0	66	
	Audrain	17	7	0	9	1	1	3	38	
	Boone	85	41	0	33	18	0	3	180	
	Callaway	39	22	0	19	8	1	4	93	
	Clark	20	1	0	6	0	2	3	32	
	Cole	26	32	0	52	1	1	1	113	
	Franklin	82	23	0	15	4	0	5	129	
	Gasconade	5	1	0	3	1	0	2	12	
	Howard	0	1	0	2	0	0	3	6	
	Knox	5	0	0	0	0	0	0	5	
	Lewis	21	3	0	1	0	3	0	28	
	Lincoln	44	7	0	18	5	5	0	79	
	Macon	24	5	0	4	0	1	0	34	
	Marion	14	6	0	8	0	1	1	30	
	Monroe	3	3	0	0	2	0	0	8	
	Montgomery	19	6	0	6	1	1	0	33	
	Osage	1	2	0	2	0	0	0	5	
	Pike	16	13	0	8	1	0	0	38	
	Ralls	6	3	0	0	0	0	0	9	
	Randolph	38	17	0	10	10	0	1	76	
	Schuyler	2	2	0	1	0	0	0	5	
	Scotland	2	4	0	5	0	0	0	11	
	Shelby	11	0	0	3	0	1	5	20	
	Warren	31	10	0	16	4	0	0	61	
		* Region Total *	548	220	0	235	60	17	31	1,111
	Southeast	Bollinger	12	0	0	1	2	0	1	16
Butler		41	19	0	6	2	0	2	70	
Cape Girardeau		57	22	0	7	11	5	2	104	
Carter		0	4	0	0	0	0	0	4	
Crawford		29	20	0	13	3	0	5	70	
Dent		14	8	0	4	1	0	0	27	
Dunklin		58	13	0	6	7	0	8	92	
Howell	62	7	0	12	0	0	1	82		

**Table 26.**  
**Children in Children's Division Custody on the Last Day of August 2009**  
**by Case Manager County and Goal.**

		01	AD	05	06	07	08	09	Total Children
Southeast	Iron	12	0	0	1	1	0	0	14
	Madison	14	0	0	5	5	2	1	27
	Maries	5	0	0	0	0	0	1	6
	Mississippi	4	0	0	0	0	0	0	4
	New Madrid	18	8	0	6	4	5	0	41
	Oregon	9	1	0	6	0	0	0	16
	Pemiscot	22	3	0	4	1	3	0	33
	Perry	7	1	0	1	2	0	2	13
	Phelps	36	31	0	15	19	2	3	106
	Pulaski	28	8	0	6	9	0	2	53
	Reynolds	6	3	0	3	1	0	0	13
	Ripley	9	8	0	3	0	0	0	20
	Scott	24	6	0	9	1	0	0	40
	Shannon	1	2	0	1	0	0	0	4
	St Francois	22	8	0	22	2	2	5	61
	Ste Genevieve	8	0	0	1	0	0	2	11
	Stoddard	88	10	0	13	6	1	4	122
	Texas	40	5	0	4	4	3	5	61
	Washington	61	21	0	8	5	3	10	108
Wayne	13	20	0	15	1	0	0	49	
	* Region Total *	700	228	0	172	87	26	54	1,267
Southwest	Barry	51	26	0	18	3	1	3	102
	Barton	10	2	0	0	2	0	0	14
	Bates	11	8	0	3	0	0	2	24
	Benton	7	3	0	2	0	0	0	12
	Camden	24	7	0	11	1	0	1	44
	Cedar	3	1	0	3	0	0	0	7
	Christian	57	18	0	27	11	2	4	119
	Dade	2	3	0	0	0	0	0	5
	Dallas	11	2	0	5	0	0	4	22
	Douglas	10	0	0	3	0	0	0	13
	Greene	318	236	0	110	22	13	39	738
	Henry	13	11	0	4	6	4	6	44
	Hickory	7	2	0	2	0	1	0	12
	Jasper	196	82	0	52	21	4	26	381
	Laclede	64	21	0	18	8	0	2	113
	Lawrence	37	32	0	16	0	1	10	96
	Mcdonald	43	26	0	10	6	1	6	92
	Miller	38	15	0	13	4	6	1	77
	Moniteau	11	9	0	2	0	0	0	22
	Morgan	22	5	0	2	2	0	2	33
	Newton	115	13	0	13	1	0	33	175
	Ozark	5	0	0	2	0	1	2	10
	Polk	17	3	0	12	0	0	1	33
	St Clair	7	2	0	5	0	1	0	15
	Stone	32	13	0	15	2	0	0	62
	Taney	95	45	0	17	9	1	5	172
	Vernon	9	17	0	2	1	0	0	29
	Webster	21	18	0	8	0	0	1	48
	Wright	22	5	0	6	0	1	0	34
	* Region Total *	1,258	625	0	381	99	37	148	2,548
Kansas City	Clay	44	29	0	18	5	0	0	96
	Jackson	585	317	0	161	40	10	55	1,168
	Platte	10	6	0	4	0	5	0	25
		* Region Total *	639	352	0	183	45	15	55
St. Louis	Jefferson	247	59	0	54	24	1	16	401
	St Charles	85	31	0	34	22	0	4	176
	St Louis City	326	234	1	328	58	12	29	988
	St Louis County	342	175	1	197	36	12	52	815
		* Region Total *	1,000	499	2	613	140	25	101
Other	Icama	12	1	0	2	1	0	3	19
		* Region Total *	12	1	0	2	1	0	3
State Total		4,449	2,057	2	1,688	468	135	417	9,216

**Table 27.**  
**Children in Children's Division Custody on the Last Day of August 2009**  
**by Case Manager County and the Number of Previous**  
**Placements. Most Current Legal Status 1 Spell.**

		Number of Placements								Total Children	Average Number of Placements
		1	2	3	4	5	6 - 10	11 - 15	16 +		
Northwest	Andrew	0	0	0	0	0	1	0	0	1	7.00
	Atchison	2	0	0	0	0	0	0	0	2	1.00
	Buchanan	15	12	10	6	1	7	0	1	52	3.17
	Caldwell	3	3	2	2	2	4	0	0	16	4.13
	Carroll	1	0	1	0	0	0	0	0	2	2.00
	Cass	26	22	25	11	3	8	3	1	99	3.17
	Chariton	4	5	0	0	0	1	0	0	10	2.00
	Clinton	8	3	1	3	1	1	0	0	17	2.35
	Cooper	5	10	5	4	1	1	2	0	28	3.36
	Daviess	2	3	0	1	0	0	0	0	6	2.00
	De Kalb	0	3	0	0	0	1	0	0	4	3.75
	Gentry	4	2	0	1	0	0	0	0	7	1.71
	Grundy	6	5	7	0	0	5	1	2	26	4.58
	Harrison	4	4	2	0	0	1	0	0	11	2.36
	Holt	8	1	0	0	0	0	0	0	9	1.11
	Johnson	16	20	12	12	3	7	3	0	73	3.36
	Lafayette	2	7	4	2	1	7	1	0	24	4.33
	Linn	13	6	5	4	2	1	0	0	31	2.35
	Livingston	7	8	7	0	0	4	0	1	27	3.37
	Mercer	1	1	0	0	0	0	0	0	2	1.50
	Nodaway	10	7	1	0	2	0	0	0	20	1.85
Pettis	19	27	5	5	2	2	3	2	65	3.28	
Putnam	7	0	0	0	1	0	1	0	9	2.56	
Ray	0	0	1	0	0	1	1	0	3	8.00	
Saline	12	11	6	6	0	7	3	1	46	3.89	
Sullivan	7	3	0	1	0	1	0	0	12	2.17	
Worth	0	0	0	0	0	0	0	0	0	0.00	
	* Region Total *	182	163	94	58	19	60	18	8	602	3.20
Northeast	Adair	18	20	8	6	6	6	1	1	66	3.30
	Audrain	14	8	3	2	1	9	0	1	38	3.74
	Boone	49	27	32	20	10	30	10	2	180	4.01
	Callaway	28	18	14	7	6	14	3	3	93	3.73
	Clark	10	9	4	2	3	3	1	0	32	2.94
	Cole	28	23	10	8	10	27	6	1	113	4.27
	Franklin	56	27	16	9	4	12	4	1	129	2.87
	Gasconade	7	2	1	1	0	0	0	1	12	3.50
	Howard	1	3	1	0	0	1	0	0	6	2.83
	Knox	3	1	1	0	0	0	0	0	5	1.60
	Lewis	7	9	5	4	1	2	0	0	28	2.71
	Lincoln	26	26	8	3	6	7	3	0	79	3.00
	Macon	10	12	6	1	1	2	2	0	34	2.88
	Marion	11	7	4	4	0	2	2	0	30	3.10
	Monroe	6	1	1	0	0	0	0	0	8	1.38
	Montgomery	6	7	5	4	5	5	1	0	33	3.91
	Osage	0	1	0	1	2	1	0	0	5	4.80
	Pike	12	10	10	2	0	2	1	1	38	3.03
	Ralls	7	1	0	0	0	0	0	1	9	2.89
	Randolph	22	23	15	5	2	6	2	1	76	3.09
	Schuyler	0	1	1	1	0	1	1	0	5	6.00
	Scotland	1	3	0	2	1	4	0	0	11	4.64
	Shelby	9	4	1	2	2	2	0	0	20	2.50
Warren	20	15	5	5	3	11	0	2	61	3.67	
	* Region Total *	351	258	151	89	63	147	37	15	1,111	3.46
Southeast	Bollinger	8	1	0	1	4	1	0	1	16	3.75
	Butler	14	29	8	6	1	12	0	0	70	3.11
	Cape Girardeau	34	35	14	8	6	5	2	0	104	2.60
	Carter	0	0	2	0	1	1	0	0	4	5.00
	Crawford	17	21	8	8	2	10	1	3	70	3.73
	Dent	10	6	4	2	2	1	2	0	27	3.19
	Dunklin	38	28	10	4	6	4	2	0	92	2.45
Howell	26	25	8	9	2	9	2	1	82	3.12	

**Table 27.**  
**Children in Children's Division Custody on the Last Day of August 2009**  
**by Case Manager County and the Number of Previous**  
**Placements. Most Current Legal Status 1 Spell.**

		Number of Placements									Total Children	Average Number of Placements
		1	2	3	4	5	6 - 10	11 - 15	16 +			
Southeast	Iron	5	5	1	2	0	1	0	0	14	2.43	
	Madison	4	8	1	3	1	7	3	0	27	4.89	
	Maries	3	1	0	0	1	1	0	0	6	2.83	
	Mississippi	3	1	0	0	0	0	0	0	4	1.25	
	New Madrid	11	13	5	4	1	4	2	1	41	3.63	
	Oregon	5	3	3	1	2	2	0	0	16	3.00	
	Pemiscot	12	4	6	1	1	8	1	0	33	3.61	
	Perry	6	3	3	1	0	0	0	0	13	1.92	
	Phelps	27	33	11	17	5	11	1	1	106	3.22	
	Pulaski	17	14	12	5	2	1	2	0	53	2.70	
	Reynolds	4	2	2	1	1	2	1	0	13	3.77	
	Ripley	4	5	7	1	0	3	0	0	20	3.10	
	Scott	17	5	8	4	2	4	0	0	40	2.65	
	Shannon	0	0	0	0	0	2	2	0	4	11.75	
	St Francois	13	12	13	3	1	6	10	3	61	5.33	
	Ste Genevieve	2	7	1	1	0	0	0	0	11	2.09	
	Stoddard	32	51	20	9	3	5	1	1	122	2.69	
	Texas	22	20	6	2	4	7	0	0	61	2.70	
	Washington	38	31	12	7	3	12	3	2	108	3.23	
	Wayne	15	11	9	4	3	5	2	0	49	3.24	
	* Region Total *	387	374	174	104	54	124	37	13	1,267	3.17	
Southwest	Barry	18	21	30	13	4	12	3	1	102	3.52	
	Barton	4	7	0	1	0	0	1	1	14	3.93	
	Bates	5	9	2	2	0	5	1	0	24	3.63	
	Benton	2	4	1	0	0	4	1	0	12	4.33	
	Camden	18	11	6	1	1	5	2	0	44	2.91	
	Cedar	0	3	0	0	2	0	2	0	7	5.71	
	Christian	38	25	16	12	8	15	3	2	119	3.41	
	Dade	2	1	0	1	0	0	1	0	5	4.20	
	Dallas	10	5	1	1	2	3	0	0	22	2.64	
	Douglas	2	7	2	1	0	1	0	0	13	2.77	
	Greene	173	196	132	82	50	87	11	7	738	3.28	
	Henry	14	11	6	4	1	5	3	0	44	3.25	
	Hickory	1	9	1	0	0	0	1	0	12	2.75	
	Jasper	120	98	41	31	16	62	12	1	381	3.33	
	Laclede	39	32	15	9	4	12	1	1	113	2.84	
	Lawrence	25	16	14	13	8	15	2	3	96	3.82	
	McDonald	34	21	17	9	4	6	1	0	92	2.58	
	Miller	22	21	14	7	3	7	1	2	77	3.21	
	Moniteau	6	6	0	4	5	0	1	0	22	3.32	
	Morgan	10	10	7	2	3	0	1	0	33	2.58	
	Newton	65	48	30	19	3	10	0	0	175	2.35	
	Ozark	6	1	1	0	0	2	0	0	10	2.30	
	Polk	10	7	6	1	3	4	2	0	33	3.48	
	St Clair	3	2	4	1	1	2	2	0	15	4.53	
	Stone	13	19	16	7	0	7	0	0	62	2.90	
	Taney	36	62	21	16	20	13	4	0	172	3.05	
	Vernon	9	7	2	2	1	6	0	2	29	4.21	
	Webster	11	16	8	1	4	5	3	0	48	3.44	
	Wright	10	7	7	3	1	5	0	1	34	3.41	
		* Region Total *	706	682	400	243	144	293	59	21	2,548	3.20
Kansas City	Clay	23	23	16	13	5	15	1	0	96	3.25	
	Jackson	328	355	169	82	77	119	32	6	1,168	3.13	
	Platte	2	11	4	3	0	4	1	0	25	3.68	
		* Region Total *	353	389	189	98	82	138	34	6	1,289	3.15
St. Louis	Jefferson	152	111	54	22	17	31	7	7	401	3.03	
	St Charles	42	52	26	11	13	22	5	5	176	3.77	
	St Louis City	143	203	146	98	85	189	82	42	988	5.13	
	St Louis County	180	203	131	69	33	140	43	16	815	4.03	
	* Region Total *	517	569	357	200	148	382	137	70	2,380	4.30	
Other	Icama	7	8	3	0	0	0	1	0	19	2.37	
		* Region Total *	7	8	3	0	0	0	1	0	19	2.37
State Total		2,503	2,443	1,368	792	510	1,144	323	133	9,216	3.50	

**Table 28.**  
**Adoptions Finalized by Fiscal Year and Case Manager County.**  
**FY 2009 Adoptions are Year to Date (YTD).**

		FY 2005	FY 2006	FY 2007	FY 2008	FY 2009	FY 2010 YTD	Total Adoptions
Northwest	Andrew	0	0	0	0	0	0	0
	Atchison	0	0	1	0	0	0	1
	Buchanan	19	13	5	4	2	0	43
	Caldwell	0	0	0	0	0	0	0
	Carroll	0	0	0	0	1	0	1
	Cass	13	23	23	15	19	0	93
	Chariton	0	2	0	0	1	0	3
	Clinton	7	12	18	4	3	0	44
	Cooper	1	0	0	0	0	0	1
	Daviess	0	0	0	0	0	0	0
	De Kalb	0	0	2	0	0	0	2
	Gentry	0	0	0	0	3	0	3
	Grundy	0	0	0	0	1	1	2
	Harrison	0	0	1	0	0	0	1
	Holt	0	0	0	0	0	0	0
	Johnson	5	12	3	7	7	0	34
	Lafayette	0	0	2	0	3	0	5
	Linn	3	3	4	3	7	0	20
	Livingston	1	0	0	0	0	1	2
	Mercer	0	0	0	0	0	0	0
	Nodaway	2	2	10	7	2	1	24
	Pettis	8	11	14	6	15	3	57
	Putnam	5	0	1	0	1	0	7
Ray	5	5	2	5	1	1	19	
Saline	19	17	10	7	15	1	69	
Sullivan	0	0	0	0	0	0	0	
Worth	0	0	0	0	0	0	0	
	* Region Total *	88	100	96	58	81	8	431
Northeast	Adair	4	0	5	1	3	0	13
	Audrain	4	3	4	2	1	0	14
	Boone	24	28	16	30	18	5	121
	Callaway	15	4	7	5	4	1	36
	Clark	0	0	0	0	0	0	0
	Cole	20	11	8	11	9	0	59
	Franklin	19	33	20	21	25	0	118
	Gasconade	4	0	3	0	0	0	7
	Howard	3	1	6	1	3	0	14
	Knox	0	2	0	0	0	0	2
	Lewis	0	0	2	0	0	0	2
	Lincoln	11	12	10	11	9	5	58
	Macon	3	2	8	4	6	0	23
	Marion	7	3	5	4	6	1	26
	Monroe	5	2	1	1	0	1	10
	Montgomery	1	1	8	7	2	0	19
	Osage	0	0	1	1	0	0	2
	Pike	0	3	1	3	3	0	10
	Ralls	0	2	2	0	4	0	8
	Randolph	15	5	4	7	5	0	36
	Schuyler	3	1	1	0	0	0	5
	Scotland	0	1	0	0	0	0	1
	Shelby	1	8	2	2	0	0	13
Warren	8	15	13	7	0	0	43	
	* Region Total *	147	137	127	118	98	13	640
Southeast	Bollinger	0	0	0	5	1	0	6
	Butler	12	7	5	15	8	0	47
	Cape Girardeau	18	13	19	4	4	0	58
	Carter	0	0	0	0	0	0	0
	Crawford	0	0	0	7	5	0	12
	Dent	31	29	34	21	9	0	124
	Dunklin	0	0	0	4	0	0	4
	Howell	1	0	1	0	2	0	4
	Iron	0	0	0	0	0	0	0



**Table 28.**  
**Adoptions Finalized by Fiscal Year and Case Manager County.**  
**FY 2009 Adoptions are Year to Date (YTD).**

		FY 2005	FY 2006	FY 2007	FY 2008	FY 2009	FY 2010 YTD	Total Adoptions
Southeast	Madison	2	0	0	0	0	0	2
	Maries	0	0	0	0	0	0	0
	Mississippi	2	0	0	2	0	4	8
	New Madrid	5	6	0	2	2	0	15
	Oregon	11	5	3	6	9	1	35
	Pemiscot	18	3	6	3	4	0	34
	Perry	0	0	0	0	3	0	3
	Phelps	6	8	14	17	24	0	69
	Pulaski	13	14	14	6	7	3	57
	Reynolds	0	0	0	0	0	0	0
	Ripley	6	2	4	7	2	0	21
	Scott	10	12	13	5	4	0	44
	Shannon	2	0	0	0	0	0	2
	St Francois	19	50	32	18	35	0	154
	Ste Genevieve	1	0	0	0	0	0	1
	Stoddard	18	8	14	26	26	2	94
	Texas	4	3	13	15	10	0	45
	Washington	3	0	2	0	0	0	5
Wayne	0	0	0	2	0	2	4	
	* Region Total *	182	160	174	165	155	12	848
Southwest	Barry	8	4	19	18	9	1	59
	Barton	7	1	1	1	2	0	12
	Bates	1	0	2	2	0	0	5
	Benton	0	1	0	0	0	0	1
	Camden	0	7	0	2	2	0	11
	Cedar	4	6	8	0	5	0	23
	Christian	16	14	19	19	12	1	81
	Dade	0	4	6	8	1	0	19
	Dallas	0	0	0	0	0	0	0
	Douglas	1	2	0	2	0	0	5
	Greene	55	65	84	74	80	19	377
	Henry	0	0	0	7	4	0	11
	Hickory	0	0	0	0	0	0	0
	Jasper	90	95	52	60	71	12	380
	Laclede	9	14	14	32	17	0	86
	Lawrence	24	18	25	11	13	0	91
	Mcdonald	0	0	0	0	4	4	8
	Miller	4	9	1	1	1	0	16
	Moniteau	2	0	1	0	0	0	3
	Morgan	0	0	1	1	5	0	7
	Newton	35	37	29	22	35	5	163
	Ozark	1	2	0	0	2	0	5
	Polk	0	0	5	1	1	0	7
	St Clair	7	4	10	4	4	0	29
	Stone	12	8	11	11	6	2	50
	Taney	4	6	8	16	7	4	45
Vernon	3	5	1	2	1	0	12	
Webster	16	32	14	26	16	0	104	
Wright	3	2	6	4	2	0	17	
	* Region Total *	302	336	317	324	300	48	1,627
Kansas City	Clay	23	37	29	32	26	6	153
	Jackson	200	202	198	182	182	23	987
	Platte	0	0	1	0	0	0	1
		* Region Total *	223	239	228	214	208	29
St. Louis	Jefferson	35	42	38	31	28	5	179
	St Charles	30	33	24	22	30	2	141
	St Louis City	131	134	83	106	96	9	559
	St Louis County	110	105	101	74	79	17	486
		* Region Total *	306	314	246	233	233	33
Other	Icama	0	0	3	4	2	0	9
		* Region Total *	0	0	3	4	2	0
State Total		1,248	1,286	1,191	1,116	1,077	143	6,061

**Figure 16.**  
**Children (Re)Entering Children's Division Custody**  
**August 2009**

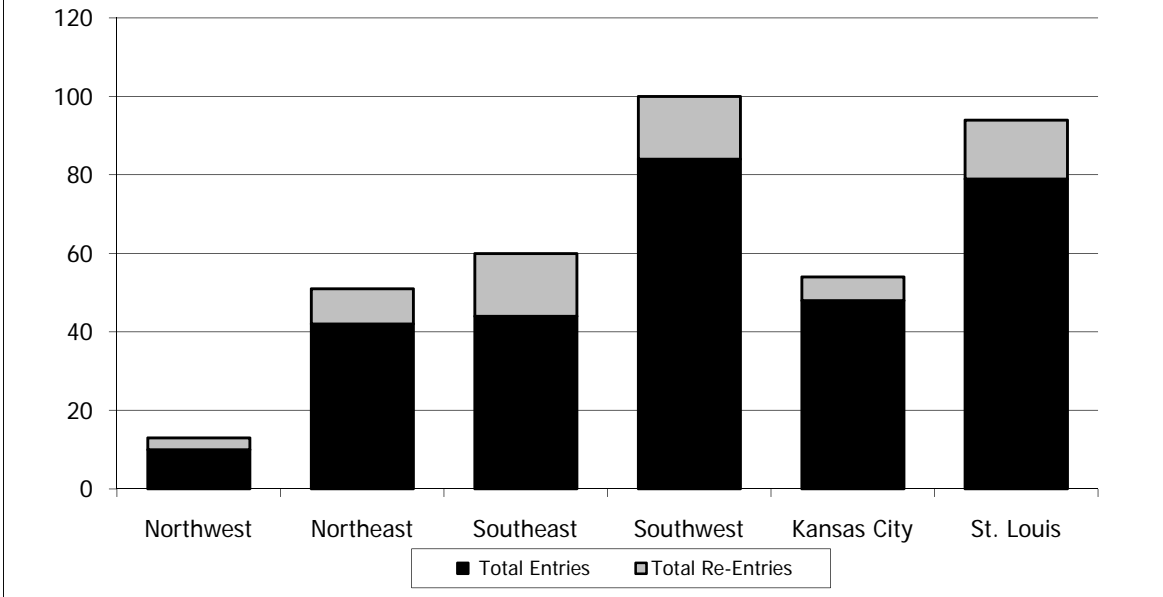

**Figure 17.**  
**Children Active in Children's Division Custody**  
**on the Last day of the Month**  
**August 2007 - August 2009**

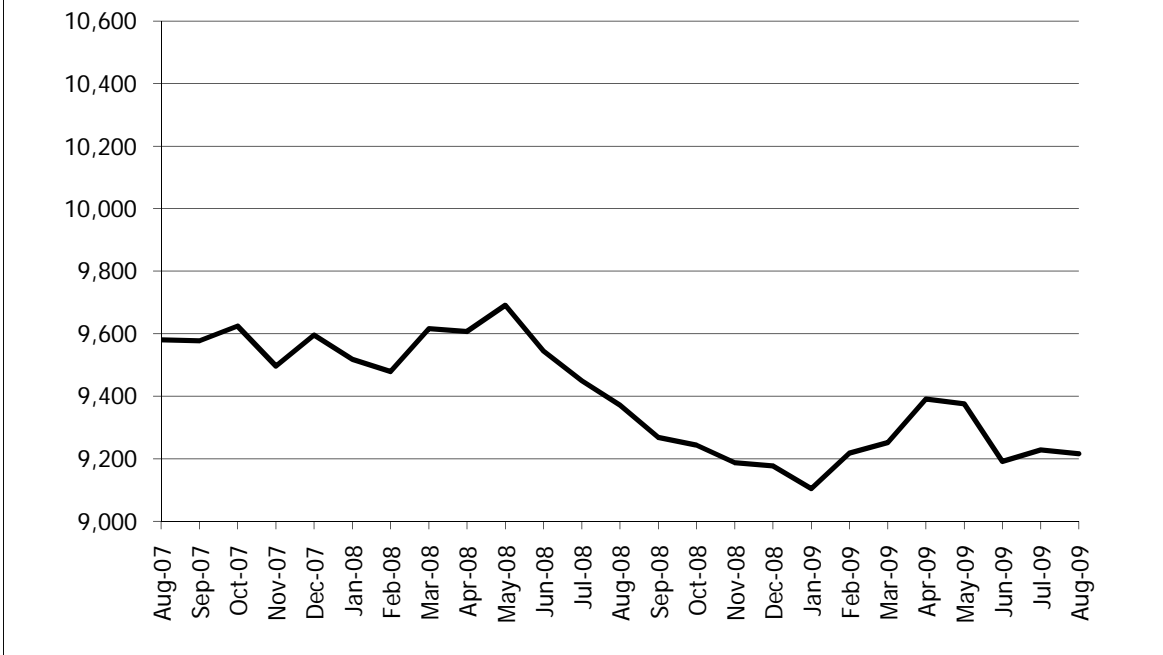

**Figure 18.**  
**Children Closing from Alternative Care During**  
**August 2009 by Reason for Case Closing and Region**

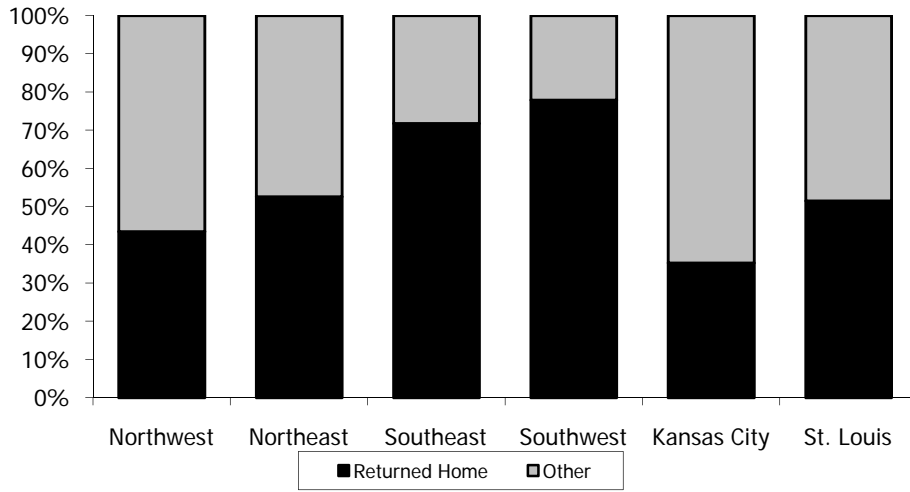

**Figure 19.**  
**Adoptions Finalized by Month**  
**August 2007 - August 2009**

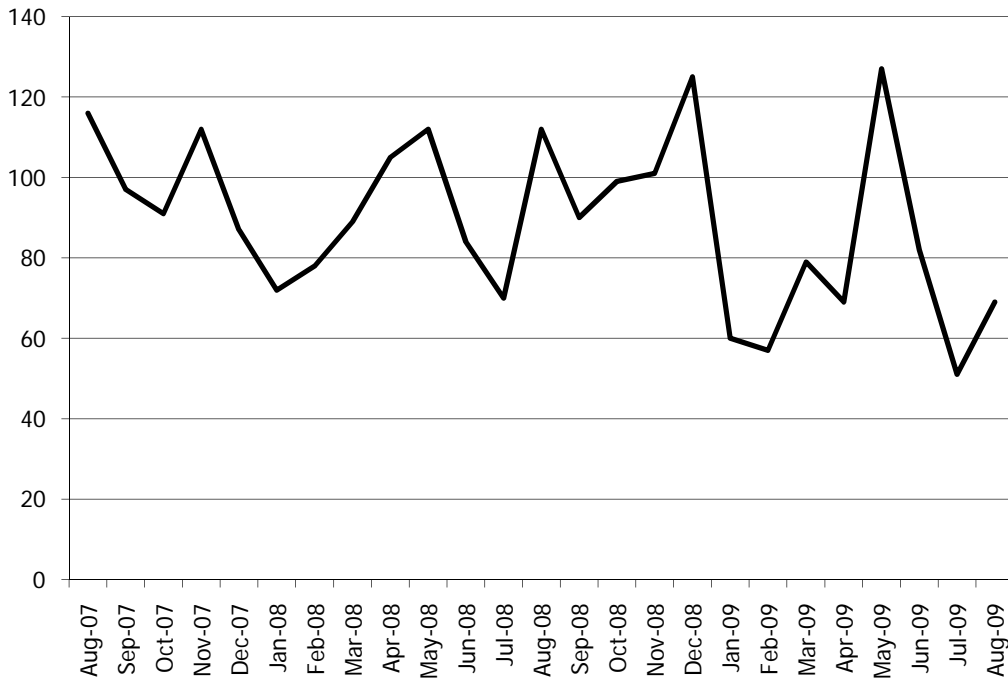

**Figure 20.**  
**Children in Children's Division Custody as of August 31, 2009 by Age and Placement Category**

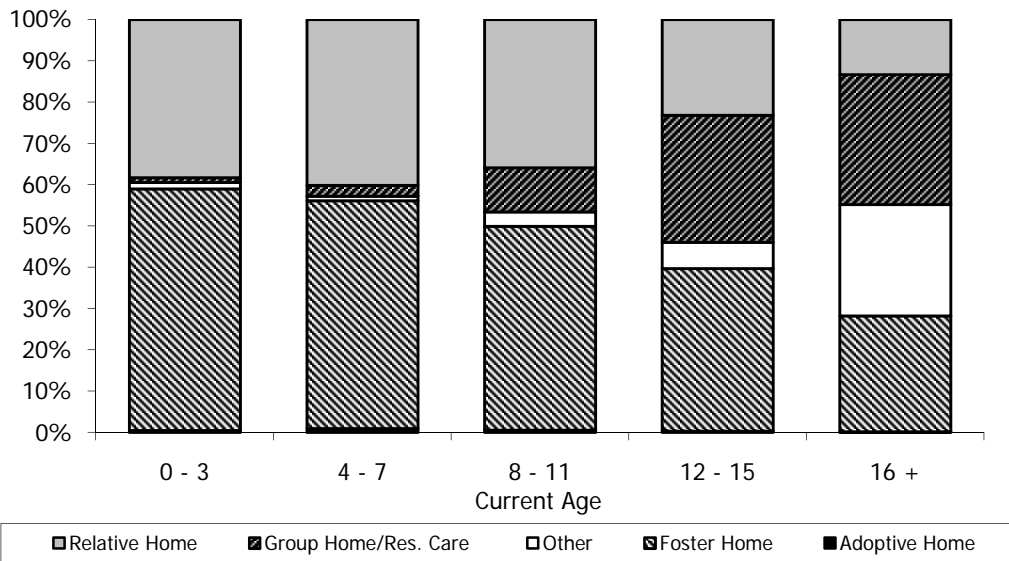

**Figure 21.**  
**Children in Children's Division Custody as of the Last Day of the Month August 2005 - August 2009 by Placement Category**

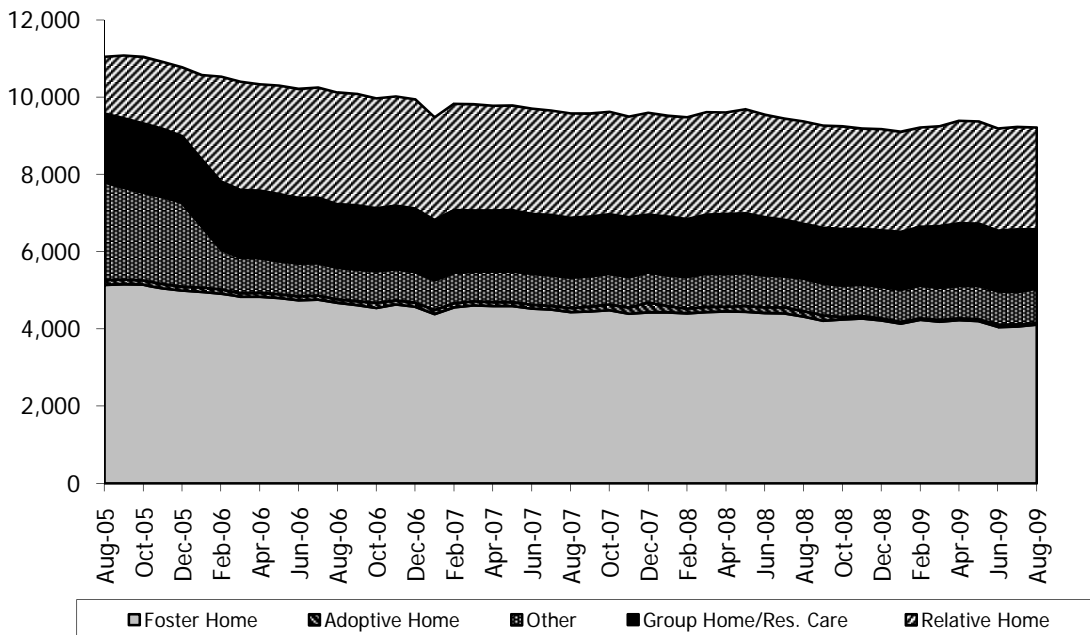

**Figure 22.**  
**Children Exiting Children's Division Custody**  
**by Quarter and Subsequent Disposition**  
**4th Quarter 2004 Through 3rd Quarter 2009\***

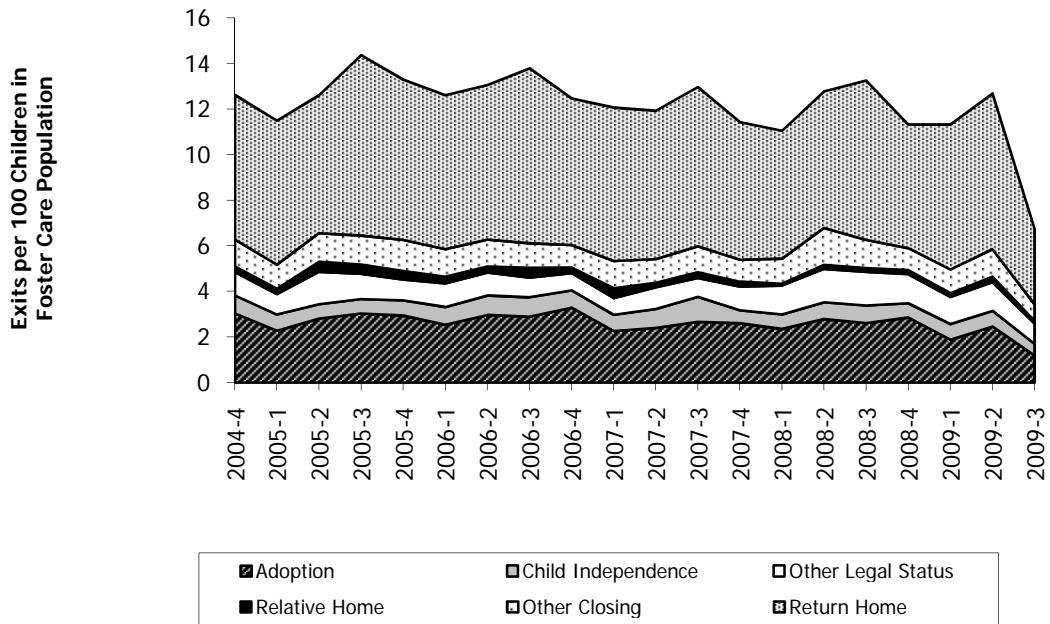

\*Data for the third quarter includes the months of July and August only.

## Notes: Out-of-Home Placement Tables and Figures

### Table 14.

- This table includes children entering Legal Status 1 for the first time.
- Placement categories include the following placement types:  
Adoptive Home - ADF, ADR, ADO and FAH  
Foster Homes - FHO, FHB, FHE, FHM, FGH, FGB, FGM and CFP  
Relative Home – KHU, KHO, KHM, KHB, RHO, RHB, RHM, RHU and LGS  
Group Home/Residential Care – GHO, RFA, and TLG  
Other - JHO, CTO, ILA, MMD, MMH, DET, RUN, SCH, TLA, TLS and Other
- Entries Per Thousand population data is based upon Total Population Under Age 18, Mapping Census 2000: The Geography of U.S. Diversity, U.S. Census Bureau, released December 7, 2001.
- Average age is calculated as of the last day of the month.

### Table 15.

- This table includes children re-entering Legal Status 1 who have had prior Out-of-Home Placements.
- Placement categories include the following placement types:  
Adoptive Home - ADF, ADR, ADO and FAH  
Foster Homes - FHO, FHB, FHE, FHM, FGH, FGB, FGM and CFP  
Relative Home – KHU, KHO, KHM, KHB, RHO, RHB, RHM, RHU and LGS  
Group Home/Residential Care – GHO, RFA, and TLG  
Other - JHO, CTO, ILA, MMD, MMH, DET, RUN, SCH, TLA, TLS and Other
- Entries Per Thousand population data is based upon Total Population Under Age 18, Mapping Census 2000: The Geography of U.S. Diversity, U.S. Census Bureau, released December 7, 2001.
- Average age is calculated as of the last day of the month.

### Table 16.

- This data includes children (re)entering (entering and/or re-entering) Legal Status 1.

### Table 17. and Table 18.

- Length of Stay is computed for the last continuous period in Legal Status 1 during the month. Table values, for the length of stay, indicate the average number of *months* in custody.

**Table 19.**

- This table includes children in Legal Status 1 only.
- Placement categories include the following placement types:  
Adoptive Home - ADF, ADR, ADO and FAH  
Foster Homes - FHO, FHB, FHE, FHM, FGH, FGB, FGM and CFP  
Relative Home – KHU, KHO, KHM, KHB, RHO, RHB, RHM, RHU and LGS  
Group Home/Residential Care – GHO, RFA, and TLG  
Other - JHO, CTO, ILA, MMD, MMH, DET, RUN, SCH, TLA, TLS and Other
- Entries Per Thousand population data is based upon Total Population Under Age 18, Mapping Census 2000: The Geography of U.S. Diversity, U.S. Census Bureau, released December 7, 2001.
- Average age is calculated as of the last day of the month.

**Table 20.**

- This table includes children in Legal Status 1 only.
- Placement Types are:

ADF	Adoption (by foster parent)	RUN	Runaway
ADO	Adoption (by other)	SCH	School
ADR	Adoption (by relative)	TLA	Transitional Living Arrangement
CFP	Career Foster Parent	TLG	Transitional Living Group
CTO	Non-Licensed/Court Ordered Placement	TLS	Transitional Living Scattered Site
DET	Detention		
FAH	Foster Adoptive Home		
FGB	Behavioral Foster Family Group Home		
FGH	Foster Family Group Home		
FGM	Medical Foster Family Group Home		
FHB	Behavioral Foster Home		
FHE	Emergency Foster Home		
FHM	Medical Foster Home		
FHO	Foster Home		
GHO	Group Home		
ILA	Independent Living Arrangement		
JHO	Juvenile Court Home		
KHB	Kinship Behavioral Home		
KHM	Kinship Medical Home		
KHO	Licensed Kinship Home		
KHU	Unlicensed Kinship Home		
LGS	Legal Guardianship Subsidy		
MMD	Medical Facility		
MMH	Mental Health Facility		
RFA	Residential Treatment Facility		
RHB	Behavioral Relative Home		
RHM	Medical Relative Home		
RHO	Relative Home		
RHU	Unlicensed Relative Home		

### Table 21

- This table includes children exiting Legal Status 1 only.
- Placement categories include the following placement types:  
Adoptive Home - ADF, ADR, ADO and FAH  
Foster Homes - FHO, FHB, FHE, FHM, FGH, FGB, FGM and CFP  
Relative Home – KHU, KHO, KHM, KHB, RHO, RHB, RHM, RHU and LGS  
Group Home/Residential Care – GHO, RFA, and TLG  
Other - JHO, CTO, ILA, MMD, MMH, DET, RUN, SCH, TLA, TLS and Other

### Table 22

- Table includes children closing from all legal status categories.
- Closing categories include the following closing reasons:  
Returned Home - Goal Achieved (Returned child to parent(s), CYAC child, Returned Child to sending state)  
Achieved Independence - Goal Achieved (Child Independence)  
Living with Other Relatives – Placement with relatives  
Other Agency - Care and Custody with other Agency  
Other - Married, Runaway, Adoption, Adoption Subsidy Terminated, Deceased, and Other

### Table 23

- Legal Status 1, TPR (Termination of Parental Rights) Incomplete includes children with a Goal of 'AD' and no completed TPR (TPR is not completed for the mother and the putative and/or legal father).
- Legal Status 1, TPR Complete includes children with a Goal of 'AD' and TPR has been completed (TPR is completed for the mother and the putative and/or legal father).
- Temporary Adoptive Custody includes Legal Status 2 children.
- Finalized Adoptions includes children entering Legal Status 5 during the month. Children are counted as adopted only if they were in Legal Status 1 prior to their entry into Legal Status 5.

### Table 24

- This table includes vendor types of – CF, FA, FG, and FH.
- Newly Licensed Vendors includes vendors which are licensed during the month and have either no previous license or one which ended more than five years ago.
- The categories “Current # of Licensed Vendors” and “Licensed Vendors Twelve Months Ago” represent unduplicated vendor counts.



### Table 25

- Legal Status Definitions:  
LS 1 - Care and custody with Children's Division (includes temporary custody)  
LS 2 - Temporary custody with adoptive parents  
LS 3 - Supervision only by Children's Division  
LS 4 - Care and custody with juvenile court/other agency  
LS 5 - Final custody awarded to adoptive parents  
LS 6 - Children's Division relieved of legal responsibility  
LS 7 - CYAC Child (Children of Youth in Alternative Care)  
LS 8 - Chafee Independent Living Program  
LS 9 - Subsidized Guardianship  
LS V - Voluntary Placement Agreement

### Table 26

- This table includes children in Legal Status 1 only.
- Goals are:  
01 - Return child to parent(s)/caretaker(s)  
AD - Adoption  
05 - CYAC Child  
06 - Child Independence/Independent Living  
07 - Guardianship  
08 - Live with Other Relatives  
09 - Case Plan Goal Not Yet Established / Missing

### Table 27

- This table includes children in Legal Status 1 only.
- Table values are children active at the end of the month categorized by the number of placements experienced in their most recent stay in Legal Status 1.
- The number of placements represents the movement of children among distinct vendors.

### Table 28

- Finalized Adoptions includes children entering Legal Status 5 during the month. Children are counted as adopted only if they were in Legal Status 1 prior to their entry into Legal Status 5.

### Figure 18

- Closing categories includes the following closing reasons:  
Returned Home - Goal Achieved (Returned child to parent(s))  
Other - Achieved Independence, Living with other Relatives, Other Agency, Married, Runaway, Returned Child to Sending State, Adoption, Adoption Subsidy Terminated, Deceased, Children of Youth in Alternative Care (CYAC) Child and Other.

### Figure 19

- Finalized Adoptions includes children entering Legal Status 5 during the month. Children are counted as adopted only if they were in Legal Status 1 prior to their entry into Legal Status 5.

### Figure 20

- Placement categories include the following placement types:  
Adoptive Home - ADF, ADR, ADO and FAH  
Foster Homes - FHO, FHB, FHE, FHM, FGH, FGB, FGM and CFP  
Relative Home – KHU, KHO, KHM, KHB, RHO, RHB, RHM, RHU and LGS  
Group Home/Residential Care – GHO, RFA, and TLG  
Other - JHO, CTO, ILA, MMD, MMH, DET, RUN, SCH, TLA, TLS and Other
- Age is calculated as of the last day of the month.

### Figure 21

- Placement categories include the following placement types:  
Adoptive Home - ADF, ADR, ADO and FAH  
Foster Homes - FHO, FHB, FHE, FHM, FGH, FGB, FGM and CFP  
Relative Home – KHU, KHO, KHM, KHB, RHO, RHB, RHM, RHU and LGS  
Group Home/Residential Care – GHO, RFA, and TLG  
Other - JHO, CTO, ILA, MMD, MMH, DET, RUN, SCH, TLA, TLS and Other

# **Intensive In-Home Services**

**Table 29.**  
**Families Referred to Intensive In-Home Services During August 2009**  
**Grouped by Referral County**

		Referrals Accepted for Screening		Referrals Accepted		Referrals Not Accepted		Total Referrals
		Number	Percent	Number	Percent	Number	Percent	
Northwest	Andrew	0	0.00%	0	0.00%	0	0.00%	0
	Atchison	0	0.00%	0	0.00%	0	0.00%	0
	Buchanan	0	0.00%	2	100.00%	0	0.00%	2
	Caldwell	0	0.00%	0	0.00%	1	100.00%	1
	Carroll	0	0.00%	0	0.00%	0	0.00%	0
	Cass	0	0.00%	1	100.00%	0	0.00%	1
	Chariton	0	0.00%	0	0.00%	0	0.00%	0
	Clinton	0	0.00%	0	0.00%	1	100.00%	1
	Cooper	0	0.00%	1	50.00%	1	50.00%	2
	Daviess	0	0.00%	0	0.00%	1	100.00%	1
	De Kalb	0	0.00%	0	0.00%	0	0.00%	0
	Gentry	0	0.00%	0	0.00%	0	0.00%	0
	Grundy	0	0.00%	1	50.00%	1	50.00%	2
	Harrison	0	0.00%	0	0.00%	0	0.00%	0
	Holt	0	0.00%	0	0.00%	0	0.00%	0
	Johnson	0	0.00%	0	0.00%	0	0.00%	0
	Lafayette	0	0.00%	1	50.00%	1	50.00%	2
	Linn	0	0.00%	1	50.00%	1	50.00%	2
	Livingston	0	0.00%	0	0.00%	0	0.00%	0
	Mercer	0	0.00%	0	0.00%	0	0.00%	0
	Nodaway	0	0.00%	1	100.00%	0	0.00%	1
Pettis	0	0.00%	1	100.00%	0	0.00%	1	
Putnam	0	0.00%	0	0.00%	1	100.00%	1	
Ray	0	0.00%	0	0.00%	0	0.00%	0	
Saline	0	0.00%	1	100.00%	0	0.00%	1	
Sullivan	0	0.00%	0	0.00%	0	0.00%	0	
Worth	0	0.00%	0	0.00%	0	0.00%	0	
	* Region Total *	0	0.00%	10	55.56%	8	44.44%	18
Northeast	Adair	0	0.00%	2	100.00%	0	0.00%	2
	Audrain	0	0.00%	0	0.00%	1	100.00%	1
	Boone	0	0.00%	1	100.00%	0	0.00%	1
	Callaway	0	0.00%	1	33.33%	2	66.67%	3
	Clark	0	0.00%	1	50.00%	1	50.00%	2
	Cole	0	0.00%	3	75.00%	1	25.00%	4
	Franklin	0	0.00%	2	100.00%	0	0.00%	2
	Gasconade	0	0.00%	1	100.00%	0	0.00%	1
	Howard	0	0.00%	0	0.00%	1	100.00%	1
	Knox	0	0.00%	0	0.00%	0	0.00%	0
	Lewis	0	0.00%	1	100.00%	0	0.00%	1
	Lincoln	0	0.00%	2	28.57%	5	71.43%	7
	Macon	0	0.00%	2	100.00%	0	0.00%	2
	Marion	0	0.00%	1	100.00%	0	0.00%	1
	Monroe	0	0.00%	1	100.00%	0	0.00%	1
	Montgomery	0	0.00%	0	0.00%	0	0.00%	0
	Osage	0	0.00%	0	0.00%	0	0.00%	0
	Pike	0	0.00%	0	0.00%	0	0.00%	0
	Ralls	0	0.00%	0	0.00%	0	0.00%	0
	Randolph	0	0.00%	2	100.00%	0	0.00%	2
	Schuyler	0	0.00%	0	0.00%	0	0.00%	0
Scotland	0	0.00%	0	0.00%	0	0.00%	0	
Shelby	0	0.00%	0	0.00%	2	100.00%	2	
Warren	0	0.00%	3	100.00%	0	0.00%	3	
	* Region Total *	0	0.00%	23	63.89%	13	36.11%	36
Southeast	Bollinger	0	0.00%	0	0.00%	1	100.00%	1
	Butler	0	0.00%	1	50.00%	1	50.00%	2
	Cape Girardeau	0	0.00%	2	50.00%	2	50.00%	4
	Carter	0	0.00%	0	0.00%	0	0.00%	0
	Crawford	0	0.00%	0	0.00%	0	0.00%	0
	Dent	0	0.00%	0	0.00%	0	0.00%	0
	Dunklin	0	0.00%	0	0.00%	8	100.00%	8
Howell	0	0.00%	1	20.00%	4	80.00%	5	

**Table 29.**  
**Families Referred to Intensive In-Home Services During August 2009**  
**Grouped by Referral County**

		Referrals Accepted for Screening		Referrals Accepted		Referrals Not Accepted		Total Referrals
		Number	Percent	Number	Percent	Number	Percent	
Southeast	Iron	0	0.00%	1	50.00%	1	50.00%	2
	Madison	0	0.00%	1	100.00%	0	0.00%	1
	Maries	0	0.00%	0	0.00%	0	0.00%	0
	Mississippi	0	0.00%	0	0.00%	0	0.00%	0
	New Madrid	0	0.00%	1	50.00%	1	50.00%	2
	Oregon	0	0.00%	0	0.00%	0	0.00%	0
	Pemiscot	0	0.00%	0	0.00%	0	0.00%	0
	Perry	0	0.00%	2	100.00%	0	0.00%	2
	Phelps	0	0.00%	0	0.00%	0	0.00%	0
	Pulaski	0	0.00%	2	100.00%	0	0.00%	2
	Reynolds	0	0.00%	0	0.00%	0	0.00%	0
	Ripley	0	0.00%	2	100.00%	0	0.00%	2
	Scott	0	0.00%	0	0.00%	2	100.00%	2
	Shannon	0	0.00%	0	0.00%	0	0.00%	0
	St Francois	0	0.00%	4	100.00%	0	0.00%	4
	Ste Genevieve	0	0.00%	0	0.00%	0	0.00%	0
	Stoddard	0	0.00%	0	0.00%	3	100.00%	3
	Texas	0	0.00%	0	0.00%	1	100.00%	1
	Washington	0	0.00%	0	0.00%	1	100.00%	1
	Wayne	0	0.00%	1	50.00%	1	50.00%	2
	* Region Total *	0	0.00%	18	40.91%	26	59.09%	44
Southwest	Barry	0	0.00%	3	75.00%	1	25.00%	4
	Barton	0	0.00%	0	0.00%	0	0.00%	0
	Bates	0	0.00%	1	100.00%	0	0.00%	1
	Benton	0	0.00%	0	0.00%	0	0.00%	0
	Camden	0	0.00%	0	0.00%	1	100.00%	1
	Cedar	0	0.00%	0	0.00%	0	0.00%	0
	Christian	0	0.00%	1	33.33%	2	66.67%	3
	Dade	0	0.00%	0	0.00%	0	0.00%	0
	Dallas	0	0.00%	1	33.33%	2	66.67%	3
	Douglas	0	0.00%	1	25.00%	3	75.00%	4
	Greene	0	0.00%	5	20.83%	19	79.17%	24
	Henry	2	66.67%	0	0.00%	1	33.33%	3
	Hickory	0	0.00%	1	50.00%	1	50.00%	2
	Jasper	0	0.00%	2	13.33%	13	86.67%	15
	Laclede	0	0.00%	1	33.33%	2	66.67%	3
	Lawrence	0	0.00%	1	25.00%	3	75.00%	4
	Mcdonald	0	0.00%	3	50.00%	3	50.00%	6
	Miller	0	0.00%	2	66.67%	1	33.33%	3
	Moniteau	0	0.00%	1	100.00%	0	0.00%	1
	Morgan	0	0.00%	0	0.00%	0	0.00%	0
	Newton	0	0.00%	1	14.29%	6	85.71%	7
	Ozark	0	0.00%	0	0.00%	2	100.00%	2
	Polk	0	0.00%	0	0.00%	1	100.00%	1
	St Clair	0	0.00%	0	0.00%	0	0.00%	0
	Stone	0	0.00%	1	33.33%	2	66.67%	3
	Taney	0	0.00%	3	50.00%	3	50.00%	6
	Vernon	0	0.00%	2	100.00%	0	0.00%	2
	Webster	0	0.00%	1	50.00%	1	50.00%	2
Wright	0	0.00%	1	25.00%	3	75.00%	4	
	* Region Total *	2	1.92%	32	30.77%	70	67.31%	104
Kansas City	Clay	0	0.00%	1	100.00%	0	0.00%	1
	Jackson	1	4.35%	9	39.13%	13	56.52%	23
	Platte	0	0.00%	1	100.00%	0	0.00%	1
		* Region Total *	1	4.00%	11	44.00%	13	52.00%
St. Louis	Jefferson	0	0.00%	7	58.33%	5	41.67%	12
	St Charles	0	0.00%	3	42.86%	4	57.14%	7
	St Louis City	2	10.00%	11	55.00%	7	35.00%	20
	St Louis County	4	14.81%	18	66.67%	5	18.52%	27
	* Region Total *	6	9.09%	39	59.09%	21	31.82%	66
State Total		9	3.07%	133	45.39%	151	51.54%	293

**Table 30.**  
**Families and Children Accepted Into Intensive In-Home Services During August 2009**  
**Grouped by Household County**

		Total Families Accepted	Total Children Accepted	Average Number of Children per Family	At-Risk Children Accepted	Average # of At-Risk Children per Family
Northwest	Andrew	0	0	0.00	0	0.00
	Atchison	0	0	0.00	0	0.00
	Buchanan	2	5	2.50	5	2.50
	Caldwell	0	0	0.00	0	0.00
	Carroll	0	0	0.00	0	0.00
	Cass	1	2	2.00	1	1.00
	Chariton	0	0	0.00	0	0.00
	Clinton	0	0	0.00	0	0.00
	Cooper	1	1	1.00	1	1.00
	Daviess	0	0	0.00	0	0.00
	De Kalb	0	0	0.00	0	0.00
	Gentry	0	0	0.00	0	0.00
	Grundy	1	1	1.00	1	1.00
	Harrison	0	0	0.00	0	0.00
	Holt	0	0	0.00	0	0.00
	Johnson	0	0	0.00	0	0.00
	Lafayette	1	3	3.00	2	2.00
	Linn	1	3	3.00	3	3.00
	Livingston	0	0	0.00	0	0.00
	Mercer	0	0	0.00	0	0.00
	Nodaway	1	2	2.00	2	2.00
	Pettis	1	2	2.00	1	1.00
	Putnam	0	0	0.00	0	0.00
Ray	0	0	0.00	0	0.00	
Saline	0	4	0.00	1	0.00	
Sullivan	0	0	0.00	0	0.00	
Worth	0	0	0.00	0	0.00	
	* Region Total *	9	23	2.56	17	1.89
Northeast	Adair	2	7	3.50	6	3.00
	Audrain	0	0	0.00	0	0.00
	Boone	0	1	0.00	1	0.00
	Callaway	1	1	1.00	1	1.00
	Clark	1	3	3.00	1	1.00
	Cole	3	6	2.00	5	1.67
	Franklin	2	5	2.50	5	2.50
	Gasconade	1	1	1.00	1	1.00
	Howard	0	0	0.00	0	0.00
	Knox	0	0	0.00	0	0.00
	Lewis	1	2	2.00	1	1.00
	Lincoln	1	2	2.00	1	1.00
	Macon	1	1	1.00	1	1.00
	Marion	1	2	2.00	1	1.00
	Monroe	1	1	1.00	1	1.00
	Montgomery	0	0	0.00	0	0.00
	Osage	0	0	0.00	0	0.00
	Pike	0	0	0.00	0	0.00
	Ralls	0	0	0.00	0	0.00
	Randolph	2	4	2.00	4	2.00
	Schuyler	0	0	0.00	0	0.00
	Scotland	0	0	0.00	0	0.00
	Shelby	0	0	0.00	0	0.00
Warren	3	8	2.67	3	1.00	
	* Region Total *	20	44	2.20	32	1.60
Southeast	Bollinger	0	0	0.00	0	0.00
	Butler	1	3	3.00	3	3.00
	Cape Girardeau	2	3	1.50	2	1.00
	Carter	0	0	0.00	0	0.00
	Crawford	0	0	0.00	0	0.00
	Dent	0	0	0.00	0	0.00
	Dunklin	0	0	0.00	0	0.00
Howell	1	2	2.00	2	2.00	

**Table 30.  
Families and Children Accepted Into Intensive In-Home Services During August 2009  
Grouped by Household County**

		Total Families Accepted	Total Children Accepted	Average Number of Children per Family	At-Risk Children Accepted	Average # of At-Risk Children per Family
Southeast	Iron	1	3	3.00	1	1.00
	Madison	1	2	2.00	1	1.00
	Maries	0	0	0.00	0	0.00
	Mississippi	0	0	0.00	0	0.00
	New Madrid	1	4	4.00	4	4.00
	Oregon	0	0	0.00	0	0.00
	Pemiscot	0	0	0.00	0	0.00
	Perry	2	6	3.00	6	3.00
	Phelps	0	0	0.00	0	0.00
	Pulaski	1	3	3.00	3	3.00
	Reynolds	0	0	0.00	0	0.00
	Ripley	1	2	2.00	1	1.00
	Scott	0	0	0.00	0	0.00
	Shannon	0	0	0.00	0	0.00
	St Francois	4	15	3.75	4	1.00
	Ste Genevieve	0	0	0.00	0	0.00
	Stoddard	0	0	0.00	0	0.00
	Texas	0	0	0.00	0	0.00
	Washington	0	0	0.00	0	0.00
Wayne	0	0	0.00	0	0.00	
	* Region Total *	15	43	2.87	27	1.80
Southwest	Barry	3	7	2.33	6	2.00
	Barton	0	0	0.00	0	0.00
	Bates	1	3	3.00	1	1.00
	Benton	0	0	0.00	0	0.00
	Camden	0	0	0.00	0	0.00
	Cedar	0	0	0.00	0	0.00
	Christian	1	2	2.00	2	2.00
	Dade	0	0	0.00	0	0.00
	Dallas	1	1	1.00	1	1.00
	Douglas	1	2	2.00	1	1.00
	Greene	5	9	1.80	4	0.80
	Henry	0	0	0.00	0	0.00
	Hickory	1	2	2.00	2	2.00
	Jasper	2	4	2.00	4	2.00
	Laclede	1	1	1.00	1	1.00
	Lawrence	1	4	4.00	4	4.00
	Mcdonald	3	14	4.67	11	3.67
	Miller	2	4	2.00	4	2.00
	Moniteau	1	3	3.00	3	3.00
	Morgan	0	0	0.00	0	0.00
	Newton	1	3	3.00	3	3.00
	Ozark	0	0	0.00	0	0.00
	Polk	0	0	0.00	0	0.00
	St Clair	0	0	0.00	0	0.00
	Stone	0	1	0.00	1	0.00
	Taney	3	4	1.33	4	1.33
	Vernon	2	5	2.50	5	2.50
Webster	1	2	2.00	2	2.00	
Wright	1	3	3.00	1	1.00	
	* Region Total *	31	74	2.39	60	1.94
Kansas City	Clay	1	2	2.00	2	2.00
	Jackson	10	23	2.30	18	1.80
	Platte	1	2	2.00	2	2.00
		* Region Total *	12	27	2.25	22
St. Louis	Jefferson	8	20	2.50	19	2.38
	St Charles	3	8	2.67	6	2.00
	St Louis City	12	44	3.67	43	3.58
	St Louis County	17	44	2.59	27	1.59
		* Region Total *	40	116	2.90	95
State Total		127	327	2.57	253	1.99

**Table 31.  
Exit Status of Families Exiting  
Intensive In-Home Services During August 2009**

	Intact		Family Not Intact		Other		Total Families Exiting	
	Number	Percent	Number	Percent	Number	Percent		
Northwest	Andrew	0	0.00%	0	0.00%	0	0.00%	0
	Atchison	0	0.00%	0	0.00%	0	0.00%	0
	Buchanan	0	0.00%	0	0.00%	0	0.00%	0
	Caldwell	0	0.00%	0	0.00%	0	0.00%	0
	Carroll	0	0.00%	0	0.00%	0	0.00%	0
	Cass	0	0.00%	0	0.00%	0	0.00%	0
	Chariton	0	0.00%	0	0.00%	0	0.00%	0
	Clinton	0	0.00%	0	0.00%	0	0.00%	0
	Cooper	1	50.00%	0	0.00%	1	50.00%	2
	Daviess	0	0.00%	0	0.00%	0	0.00%	0
	De Kalb	0	0.00%	0	0.00%	0	0.00%	0
	Gentry	0	0.00%	0	0.00%	0	0.00%	0
	Grundy	0	0.00%	0	0.00%	0	0.00%	0
	Harrison	0	0.00%	0	0.00%	0	0.00%	0
	Holt	0	0.00%	0	0.00%	0	0.00%	0
	Johnson	0	0.00%	0	0.00%	0	0.00%	0
	Lafayette	1	100.00%	0	0.00%	0	0.00%	1
	Linn	1	100.00%	0	0.00%	0	0.00%	1
	Livingston	1	100.00%	0	0.00%	0	0.00%	1
	Mercer	0	0.00%	0	0.00%	0	0.00%	0
	Nodaway	0	0.00%	1	100.00%	0	0.00%	1
Pettis	0	0.00%	2	100.00%	0	0.00%	2	
Putnam	0	0.00%	0	0.00%	0	0.00%	0	
Ray	0	0.00%	0	0.00%	0	0.00%	0	
Saline	0	0.00%	0	0.00%	0	0.00%	0	
Sullivan	0	0.00%	0	0.00%	0	0.00%	0	
Worth	1	100.00%	0	0.00%	0	0.00%	1	
* Region Total *	5	55.56%	3	33.33%	1	11.11%	9	
Northeast	Adair	0	0.00%	0	0.00%	0	0.00%	0
	Audrain	0	0.00%	0	0.00%	0	0.00%	0
	Boone	0	0.00%	0	0.00%	0	0.00%	0
	Callaway	1	100.00%	0	0.00%	0	0.00%	1
	Clark	1	100.00%	0	0.00%	0	0.00%	1
	Cole	1	100.00%	0	0.00%	0	0.00%	1
	Franklin	0	0.00%	0	0.00%	0	0.00%	0
	Gasconade	0	0.00%	0	0.00%	0	0.00%	0
	Howard	0	0.00%	0	0.00%	0	0.00%	0
	Knox	0	0.00%	0	0.00%	0	0.00%	0
	Lewis	0	0.00%	0	0.00%	0	0.00%	0
	Lincoln	1	50.00%	1	50.00%	0	0.00%	2
	Macon	0	0.00%	0	0.00%	0	0.00%	0
	Marion	0	0.00%	2	100.00%	0	0.00%	2
	Monroe	0	0.00%	0	0.00%	0	0.00%	0
	Montgomery	2	100.00%	0	0.00%	0	0.00%	2
	Osage	0	0.00%	0	0.00%	0	0.00%	0
	Pike	0	0.00%	0	0.00%	0	0.00%	0
	Ralls	0	0.00%	0	0.00%	0	0.00%	0
	Randolph	0	0.00%	0	0.00%	0	0.00%	0
	Schuyler	0	0.00%	0	0.00%	0	0.00%	0
Scotland	0	0.00%	0	0.00%	0	0.00%	0	
Shelby	0	0.00%	0	0.00%	0	0.00%	0	
Warren	1	100.00%	0	0.00%	0	0.00%	1	
* Region Total *	7	70.00%	3	30.00%	0	0.00%	10	
Southeast	Bollinger	0	0.00%	0	0.00%	0	0.00%	0
	Butler	0	0.00%	0	0.00%	0	0.00%	0
	Cape Girardeau	1	100.00%	0	0.00%	0	0.00%	1
	Carter	0	0.00%	0	0.00%	0	0.00%	0
	Crawford	0	0.00%	1	100.00%	0	0.00%	1
	Dent	0	0.00%	0	0.00%	0	0.00%	0
	Dunklin	0	0.00%	0	0.00%	0	0.00%	0
Howell	0	0.00%	0	0.00%	0	0.00%	0	



**Table 31.**  
**Exit Status of Families Exiting**  
**Intensive In-Home Services During August 2009**

		Intact		Family Not Intact		Other		Total Families Exiting
		Number	Percent	Number	Percent	Number	Percent	
Southeast	Iron	0	0.00%	0	0.00%	0	0.00%	0
	Madison	0	0.00%	0	0.00%	0	0.00%	0
	Maries	0	0.00%	0	0.00%	0	0.00%	0
	Mississippi	0	0.00%	0	0.00%	0	0.00%	0
	New Madrid	0	0.00%	0	0.00%	0	0.00%	0
	Oregon	0	0.00%	0	0.00%	0	0.00%	0
	Pemiscot	0	0.00%	0	0.00%	0	0.00%	0
	Perry	1	100.00%	0	0.00%	0	0.00%	1
	Phelps	2	100.00%	0	0.00%	0	0.00%	2
	Pulaski	0	0.00%	0	0.00%	0	0.00%	0
	Reynolds	0	0.00%	0	0.00%	0	0.00%	0
	Ripley	0	0.00%	0	0.00%	0	0.00%	0
	Scott	0	0.00%	0	0.00%	0	0.00%	0
	Shannon	0	0.00%	0	0.00%	0	0.00%	0
	St Francois	2	100.00%	0	0.00%	0	0.00%	2
	Ste Genevieve	0	0.00%	0	0.00%	0	0.00%	0
	Stoddard	0	0.00%	0	0.00%	0	0.00%	0
	Texas	0	0.00%	0	0.00%	0	0.00%	0
Washington	0	0.00%	0	0.00%	0	0.00%	0	
Wayne	0	0.00%	0	0.00%	0	0.00%	0	
	<b>* Region Total *</b>	<b>6</b>	<b>85.71%</b>	<b>1</b>	<b>14.29%</b>	<b>0</b>	<b>0.00%</b>	<b>7</b>
Southwest	Barry	0	0.00%	0	0.00%	0	0.00%	0
	Barton	0	0.00%	0	0.00%	0	0.00%	0
	Bates	0	0.00%	0	0.00%	0	0.00%	0
	Benton	0	0.00%	0	0.00%	0	0.00%	0
	Camden	1	100.00%	0	0.00%	0	0.00%	1
	Cedar	0	0.00%	0	0.00%	0	0.00%	0
	Christian	1	100.00%	0	0.00%	0	0.00%	1
	Dade	0	0.00%	0	0.00%	0	0.00%	0
	Dallas	0	0.00%	0	0.00%	0	0.00%	0
	Douglas	0	0.00%	0	0.00%	0	0.00%	0
	Greene	3	100.00%	0	0.00%	0	0.00%	3
	Henry	0	0.00%	0	0.00%	0	0.00%	0
	Hickory	0	0.00%	0	0.00%	0	0.00%	0
	Jasper	1	50.00%	0	0.00%	1	50.00%	2
	Laclede	0	0.00%	1	100.00%	0	0.00%	1
	Lawrence	0	0.00%	0	0.00%	0	0.00%	0
	Mcdonald	0	0.00%	0	0.00%	0	0.00%	0
	Miller	0	0.00%	0	0.00%	0	0.00%	0
	Moniteau	0	0.00%	0	0.00%	0	0.00%	0
	Morgan	0	0.00%	0	0.00%	0	0.00%	0
	Newton	0	0.00%	0	0.00%	0	0.00%	0
	Ozark	0	0.00%	0	0.00%	0	0.00%	0
	Polk	0	0.00%	0	0.00%	0	0.00%	0
	St Clair	0	0.00%	0	0.00%	0	0.00%	0
	Stone	0	0.00%	0	0.00%	0	0.00%	0
	Taney	4	66.67%	2	33.33%	0	0.00%	6
	Vernon	0	0.00%	0	0.00%	0	0.00%	0
Webster	1	100.00%	0	0.00%	0	0.00%	1	
Wright	0	0.00%	0	0.00%	0	0.00%	0	
	<b>* Region Total *</b>	<b>11</b>	<b>73.33%</b>	<b>3</b>	<b>20.00%</b>	<b>1</b>	<b>6.67%</b>	<b>15</b>
Kansas City	Clay	2	66.67%	1	33.33%	0	0.00%	3
	Jackson	3	60.00%	2	40.00%	0	0.00%	5
	Platte	0	0.00%	0	0.00%	0	0.00%	0
		<b>* Region Total *</b>	<b>5</b>	<b>62.50%</b>	<b>3</b>	<b>37.50%</b>	<b>0</b>	<b>0.00%</b>
St. Louis	Jefferson	0	0.00%	1	100.00%	0	0.00%	1
	St Charles	2	100.00%	0	0.00%	0	0.00%	2
	St Louis City	5	71.43%	1	14.29%	1	14.29%	7
	St Louis County	2	50.00%	2	50.00%	0	0.00%	4
		<b>* Region Total *</b>	<b>9</b>	<b>64.29%</b>	<b>4</b>	<b>28.57%</b>	<b>1</b>	<b>7.14%</b>
<b>State Total</b>		<b>43</b>	<b>68.25%</b>	<b>17</b>	<b>26.98%</b>	<b>3</b>	<b>4.76%</b>	<b>63</b>

**Table 32.**  
**Six Month Follow-Up Status of Families Exiting**  
**Intensive In-Home Services During February 2009**

	Family Intact		Family Not Intact		Other		Total Families Exiting	
	Number	Percent	Number	Percent	Number	Percent		
Northwest	Andrew	0	0.00%	0	0.00%	0	0.00%	0
	Atchison	0	0.00%	0	0.00%	0	0.00%	0
	Buchanan	0	0.00%	0	0.00%	0	0.00%	0
	Caldwell	0	0.00%	0	0.00%	0	0.00%	0
	Carroll	0	0.00%	0	0.00%	0	0.00%	0
	Cass	0	0.00%	0	0.00%	0	0.00%	0
	Chariton	0	0.00%	0	0.00%	0	0.00%	0
	Clinton	0	0.00%	0	0.00%	0	0.00%	0
	Cooper	0	0.00%	0	0.00%	0	0.00%	0
	Daviess	0	0.00%	0	0.00%	0	0.00%	0
	De Kalb	0	0.00%	0	0.00%	0	0.00%	0
	Gentry	0	0.00%	0	0.00%	0	0.00%	0
	Grundy	0	0.00%	0	0.00%	0	0.00%	0
	Harrison	0	0.00%	0	0.00%	0	0.00%	0
	Holt	0	0.00%	0	0.00%	0	0.00%	0
	Johnson	0	0.00%	0	0.00%	0	0.00%	0
	Lafayette	0	0.00%	0	0.00%	0	0.00%	0
	Linn	0	0.00%	0	0.00%	0	0.00%	0
	Livingston	0	0.00%	0	0.00%	0	0.00%	0
	Mercer	0	0.00%	0	0.00%	0	0.00%	0
	Nodaway	1	100.00%	0	0.00%	0	0.00%	1
	Pettis	1	100.00%	0	0.00%	0	0.00%	1
	Putnam	0	0.00%	0	0.00%	0	0.00%	0
Ray	0	0.00%	0	0.00%	0	0.00%	0	
Saline	0	0.00%	0	0.00%	0	0.00%	0	
Sullivan	0	0.00%	0	0.00%	0	0.00%	0	
Worth	0	0.00%	0	0.00%	0	0.00%	0	
* Region Total *	2	100.00%	0	0.00%	0	0.00%	2	
Northeast	Adair	0	0.00%	0	0.00%	0	0.00%	0
	Audrain	0	0.00%	0	0.00%	0	0.00%	0
	Boone	0	0.00%	0	0.00%	0	0.00%	0
	Callaway	1	100.00%	0	0.00%	0	0.00%	1
	Clark	0	0.00%	0	0.00%	0	0.00%	0
	Cole	3	75.00%	1	25.00%	0	0.00%	4
	Franklin	0	0.00%	0	0.00%	0	0.00%	0
	Gasconade	0	0.00%	0	0.00%	0	0.00%	0
	Howard	0	0.00%	0	0.00%	0	0.00%	0
	Knox	0	0.00%	0	0.00%	0	0.00%	0
	Lewis	0	0.00%	0	0.00%	0	0.00%	0
	Lincoln	0	0.00%	1	100.00%	0	0.00%	1
	Macon	0	0.00%	0	0.00%	0	0.00%	0
	Marion	1	100.00%	0	0.00%	0	0.00%	1
	Monroe	2	100.00%	0	0.00%	0	0.00%	2
	Montgomery	0	0.00%	0	0.00%	0	0.00%	0
	Osage	0	0.00%	0	0.00%	0	0.00%	0
	Pike	0	0.00%	0	0.00%	0	0.00%	0
	Ralls	0	0.00%	0	0.00%	0	0.00%	0
	Randolph	0	0.00%	0	0.00%	0	0.00%	0
	Schuyler	0	0.00%	0	0.00%	0	0.00%	0
	Scotland	0	0.00%	0	0.00%	0	0.00%	0
	Shelby	0	0.00%	0	0.00%	0	0.00%	0
Warren	1	50.00%	0	0.00%	1	50.00%	2	
* Region Total *	8	72.73%	2	18.18%	1	9.09%	11	
Southeast	Bollinger	0	0.00%	0	0.00%	0	0.00%	0
	Butler	0	0.00%	0	0.00%	0	0.00%	0
	Cape Girardeau	0	0.00%	0	0.00%	0	0.00%	0
	Carter	0	0.00%	0	0.00%	0	0.00%	0
	Crawford	0	0.00%	0	0.00%	0	0.00%	0
	Dent	0	0.00%	0	0.00%	0	0.00%	0
	Dunklin	0	0.00%	0	0.00%	0	0.00%	0
Howell	0	0.00%	0	0.00%	0	0.00%	0	

**Table 32.**  
**Six Month Follow-Up Status of Families Exiting**  
**Intensive In-Home Services During February 2009**

		Family Intact		Family Not Intact		Other		Total Families Exiting
		Number	Percent	Number	Percent	Number	Percent	
Southeast	Iron	0	0.00%	0	0.00%	0	0.00%	0
	Madison	0	0.00%	0	0.00%	0	0.00%	0
	Maries	0	0.00%	0	0.00%	0	0.00%	0
	Mississippi	0	0.00%	0	0.00%	0	0.00%	0
	New Madrid	0	0.00%	0	0.00%	0	0.00%	0
	Oregon	0	0.00%	0	0.00%	0	0.00%	0
	Pemiscot	0	0.00%	0	0.00%	0	0.00%	0
	Perry	0	0.00%	0	0.00%	0	0.00%	0
	Phelps	0	0.00%	0	0.00%	0	0.00%	0
	Pulaski	0	0.00%	0	0.00%	0	0.00%	0
	Reynolds	0	0.00%	0	0.00%	0	0.00%	0
	Ripley	0	0.00%	0	0.00%	0	0.00%	0
	Scott	0	0.00%	0	0.00%	0	0.00%	0
	Shannon	0	0.00%	0	0.00%	0	0.00%	0
	St Francois	0	0.00%	0	0.00%	0	0.00%	0
	Ste Genevieve	0	0.00%	0	0.00%	0	0.00%	0
	Stoddard	0	0.00%	0	0.00%	0	0.00%	0
	Texas	0	0.00%	0	0.00%	0	0.00%	0
	Washington	0	0.00%	0	0.00%	0	0.00%	0
Wayne	0	0.00%	0	0.00%	0	0.00%	0	
	* Region Total *	0	0.00%	0	0.00%	0	0.00%	0
Southwest	Barry	0	0.00%	0	0.00%	0	0.00%	0
	Barton	0	0.00%	0	0.00%	0	0.00%	0
	Bates	0	0.00%	0	0.00%	0	0.00%	0
	Benton	0	0.00%	0	0.00%	0	0.00%	0
	Camden	0	0.00%	0	0.00%	0	0.00%	0
	Cedar	0	0.00%	0	0.00%	0	0.00%	0
	Christian	0	0.00%	0	0.00%	0	0.00%	0
	Dade	0	0.00%	0	0.00%	0	0.00%	0
	Dallas	0	0.00%	0	0.00%	0	0.00%	0
	Douglas	0	0.00%	0	0.00%	0	0.00%	0
	Greene	1	50.00%	1	50.00%	0	0.00%	2
	Henry	0	0.00%	0	0.00%	0	0.00%	0
	Hickory	0	0.00%	0	0.00%	0	0.00%	0
	Jasper	1	100.00%	0	0.00%	0	0.00%	1
	Laclede	0	0.00%	0	0.00%	2	100.00%	2
	Lawrence	0	0.00%	0	0.00%	0	0.00%	0
	Mcdonald	0	0.00%	0	0.00%	0	0.00%	0
	Miller	0	0.00%	0	0.00%	0	0.00%	0
	Moniteau	0	0.00%	0	0.00%	0	0.00%	0
	Morgan	0	0.00%	0	0.00%	0	0.00%	0
	Newton	0	0.00%	0	0.00%	0	0.00%	0
	Ozark	0	0.00%	0	0.00%	0	0.00%	0
	Polk	0	0.00%	0	0.00%	0	0.00%	0
	St Clair	0	0.00%	0	0.00%	0	0.00%	0
	Stone	0	0.00%	0	0.00%	0	0.00%	0
	Taney	0	0.00%	0	0.00%	0	0.00%	0
	Vernon	0	0.00%	0	0.00%	0	0.00%	0
Webster	0	0.00%	0	0.00%	0	0.00%	0	
Wright	0	0.00%	0	0.00%	0	0.00%	0	
	* Region Total *	2	40.00%	1	20.00%	2	40.00%	5
Kansas City	Clay	0	0.00%	0	0.00%	0	0.00%	0
	Jackson	1	100.00%	0	0.00%	0	0.00%	1
	Platte	0	0.00%	0	0.00%	0	0.00%	0
		* Region Total *	1	100.00%	0	0.00%	0	0.00%
St. Louis	Jefferson	0	0.00%	0	0.00%	0	0.00%	0
	St Charles	0	0.00%	0	0.00%	0	0.00%	0
	St Louis City	1	100.00%	0	0.00%	0	0.00%	1
	St Louis County	2	66.67%	1	33.33%	0	0.00%	3
		* Region Total *	3	75.00%	1	25.00%	0	0.00%
<b>State Total</b>		<b>16</b>	<b>69.57%</b>	<b>4</b>	<b>17.39%</b>	<b>3</b>	<b>13.04%</b>	<b>23</b>

**Table 33.**  
**Twelve Month Follow-Up Status of Families Exiting**  
**Intensive In-Home Services During August 2008**

	Family Intact		Family Not Intact		Other		Total Families Exiting	
	Number	Percent	Number	Percent	Number	Percent		
Northwest	Andrew	0	0.00%	0	0.00%	0	0.00%	0
	Atchison	0	0.00%	0	0.00%	0	0.00%	0
	Buchanan	0	0.00%	0	0.00%	0	0.00%	0
	Caldwell	0	0.00%	1	100.00%	0	0.00%	1
	Carroll	0	0.00%	0	0.00%	0	0.00%	0
	Cass	0	0.00%	0	0.00%	0	0.00%	0
	Chariton	0	0.00%	0	0.00%	0	0.00%	0
	Clinton	0	0.00%	0	0.00%	0	0.00%	0
	Cooper	0	0.00%	0	0.00%	0	0.00%	0
	Daviess	0	0.00%	0	0.00%	0	0.00%	0
	De Kalb	0	0.00%	0	0.00%	0	0.00%	0
	Gentry	0	0.00%	0	0.00%	0	0.00%	0
	Grundy	0	0.00%	0	0.00%	0	0.00%	0
	Harrison	0	0.00%	0	0.00%	0	0.00%	0
	Holt	0	0.00%	0	0.00%	0	0.00%	0
	Johnson	0	0.00%	0	0.00%	0	0.00%	0
	Lafayette	0	0.00%	0	0.00%	0	0.00%	0
	Linn	0	0.00%	0	0.00%	0	0.00%	0
	Livingston	0	0.00%	0	0.00%	0	0.00%	0
	Mercer	0	0.00%	0	0.00%	0	0.00%	0
	Nodaway	0	0.00%	0	0.00%	0	0.00%	0
	Pettis	0	0.00%	0	0.00%	0	0.00%	0
	Putnam	0	0.00%	0	0.00%	0	0.00%	0
Ray	0	0.00%	0	0.00%	0	0.00%	0	
Saline	0	0.00%	0	0.00%	0	0.00%	0	
Sullivan	0	0.00%	0	0.00%	0	0.00%	0	
Worth	0	0.00%	0	0.00%	0	0.00%	0	
* Region Total *	0	0.00%	1	100.00%	0	0.00%	1	
Northeast	Adair	0	0.00%	0	0.00%	0	0.00%	0
	Audrain	0	0.00%	0	0.00%	0	0.00%	0
	Boone	0	0.00%	0	0.00%	0	0.00%	0
	Callaway	0	0.00%	0	0.00%	0	0.00%	0
	Clark	0	0.00%	0	0.00%	0	0.00%	0
	Cole	0	0.00%	0	0.00%	0	0.00%	0
	Franklin	0	0.00%	0	0.00%	0	0.00%	0
	Gasconade	0	0.00%	0	0.00%	0	0.00%	0
	Howard	0	0.00%	0	0.00%	0	0.00%	0
	Knox	0	0.00%	0	0.00%	0	0.00%	0
	Lewis	0	0.00%	0	0.00%	0	0.00%	0
	Lincoln	0	0.00%	1	100.00%	0	0.00%	1
	Macon	0	0.00%	0	0.00%	0	0.00%	0
	Marion	1	100.00%	0	0.00%	0	0.00%	1
	Monroe	0	0.00%	0	0.00%	0	0.00%	0
	Montgomery	0	0.00%	0	0.00%	0	0.00%	0
	Osage	0	0.00%	0	0.00%	0	0.00%	0
	Pike	0	0.00%	0	0.00%	0	0.00%	0
	Ralls	0	0.00%	0	0.00%	1	100.00%	1
	Randolph	0	0.00%	0	0.00%	0	0.00%	0
	Schuyler	0	0.00%	0	0.00%	0	0.00%	0
	Scotland	0	0.00%	0	0.00%	0	0.00%	0
	Shelby	0	0.00%	0	0.00%	0	0.00%	0
Warren	0	0.00%	0	0.00%	0	0.00%	0	
* Region Total *	1	33.33%	1	33.33%	1	33.33%	3	
Southeast	Bollinger	0	0.00%	0	0.00%	0	0.00%	0
	Butler	0	0.00%	0	0.00%	0	0.00%	0
	Cape Girardeau	0	0.00%	0	0.00%	0	0.00%	0
	Carter	0	0.00%	0	0.00%	0	0.00%	0
	Crawford	0	0.00%	0	0.00%	0	0.00%	0
	Dent	0	0.00%	0	0.00%	0	0.00%	0
	Dunklin	0	0.00%	0	0.00%	0	0.00%	0
	Howell	0	0.00%	0	0.00%	0	0.00%	0

**Table 33.**  
**Twelve Month Follow-Up Status of Families Exiting**  
**Intensive In-Home Services During August 2008**

		Family Intact		Family Not Intact		Other		Total Families Exiting
		Number	Percent	Number	Percent	Number	Percent	
Southeast	Iron	0	0.00%	0	0.00%	0	0.00%	0
	Madison	0	0.00%	0	0.00%	0	0.00%	0
	Maries	0	0.00%	0	0.00%	0	0.00%	0
	Mississippi	0	0.00%	0	0.00%	0	0.00%	0
	New Madrid	0	0.00%	0	0.00%	0	0.00%	0
	Oregon	0	0.00%	0	0.00%	0	0.00%	0
	Pemiscot	0	0.00%	0	0.00%	0	0.00%	0
	Perry	0	0.00%	0	0.00%	0	0.00%	0
	Phelps	0	0.00%	0	0.00%	0	0.00%	0
	Pulaski	0	0.00%	0	0.00%	0	0.00%	0
	Reynolds	0	0.00%	0	0.00%	0	0.00%	0
	Ripley	0	0.00%	0	0.00%	0	0.00%	0
	Scott	0	0.00%	0	0.00%	0	0.00%	0
	Shannon	0	0.00%	0	0.00%	0	0.00%	0
	St Francois	0	0.00%	0	0.00%	0	0.00%	0
	Ste Genevieve	0	0.00%	0	0.00%	0	0.00%	0
	Stoddard	0	0.00%	0	0.00%	0	0.00%	0
	Texas	0	0.00%	0	0.00%	0	0.00%	0
	Washington	1	100.00%	0	0.00%	0	0.00%	1
	Wayne	0	0.00%	0	0.00%	0	0.00%	0
* Region Total *	1	100.00%	0	0.00%	0	0.00%	1	
Southwest	Barry	0	0.00%	0	0.00%	0	0.00%	0
	Barton	0	0.00%	0	0.00%	0	0.00%	0
	Bates	0	0.00%	0	0.00%	0	0.00%	0
	Benton	0	0.00%	0	0.00%	0	0.00%	0
	Camden	2	100.00%	0	0.00%	0	0.00%	2
	Cedar	0	0.00%	0	0.00%	0	0.00%	0
	Christian	0	0.00%	0	0.00%	0	0.00%	0
	Dade	0	0.00%	0	0.00%	0	0.00%	0
	Dallas	0	0.00%	0	0.00%	0	0.00%	0
	Douglas	0	0.00%	0	0.00%	0	0.00%	0
	Greene	0	0.00%	0	0.00%	0	0.00%	0
	Henry	0	0.00%	0	0.00%	0	0.00%	0
	Hickory	0	0.00%	0	0.00%	0	0.00%	0
	Jasper	0	0.00%	0	0.00%	0	0.00%	0
	Laclede	0	0.00%	0	0.00%	0	0.00%	0
	Lawrence	0	0.00%	0	0.00%	0	0.00%	0
	Mcdonald	2	100.00%	0	0.00%	0	0.00%	2
	Miller	0	0.00%	0	0.00%	0	0.00%	0
	Moniteau	0	0.00%	0	0.00%	0	0.00%	0
	Morgan	0	0.00%	0	0.00%	0	0.00%	0
	Newton	0	0.00%	0	0.00%	0	0.00%	0
	Ozark	0	0.00%	0	0.00%	0	0.00%	0
	Polk	0	0.00%	0	0.00%	0	0.00%	0
	St Clair	0	0.00%	0	0.00%	0	0.00%	0
	Stone	0	0.00%	0	0.00%	0	0.00%	0
	Taney	0	0.00%	0	0.00%	0	0.00%	0
	Vernon	0	0.00%	0	0.00%	0	0.00%	0
Webster	0	0.00%	0	0.00%	0	0.00%	0	
Wright	0	0.00%	0	0.00%	0	0.00%	0	
* Region Total *	4	100.00%	0	0.00%	0	0.00%	4	
Kansas City	Clay	0	0.00%	0	0.00%	0	0.00%	0
	Jackson	0	0.00%	0	0.00%	0	0.00%	0
	Platte	0	0.00%	0	0.00%	0	0.00%	0
	* Region Total *	0	0.00%	0	0.00%	0	0.00%	0
St. Louis	Jefferson	0	0.00%	0	0.00%	0	0.00%	0
	St Charles	0	0.00%	0	0.00%	0	0.00%	0
	St Louis City	0	0.00%	0	0.00%	0	0.00%	0
	St Louis County	1	100.00%	0	0.00%	0	0.00%	1
	* Region Total *	1	100.00%	0	0.00%	0	0.00%	1
<b>State Total</b>		<b>7</b>	<b>70.00%</b>	<b>2</b>	<b>20.00%</b>	<b>1</b>	<b>10.00%</b>	<b>10</b>

## Notes: Intensive In-Home Services Tables

### Table 31., Table 32., and Table 33.

- Tables includes only those families with an exit date during the month in question and an exit status which is not missing.
- Exit status includes the following status codes:

#### Family Intact

10 Family Intact

#### Family Not Intact

12 Child Ran Away

13 Child Moved out of Home (not placed)

14 Child Living with Relative or Guardian (not Court Ordered)

15 Child Living with Relative or Guardian (Court Ordered)

16 In Foster Home or Group Home

17 In Residential

18 With DYS (Division of Youth Services)

19 In Juvenile Justice

20 In In-Patient Psychiatric

#### Other

11 Can't Locate Family

21 Information Not Available

99 Other