



**Department of Social Services
Children's Division**

**Children's Services
Management Report**

September 2009

**Missouri Department of Social Services
Research & Evaluation
221 W. High Street
Jefferson City, MO 65101**

State of Missouri
Department of Social Services
Mission Statement:

"To maintain or improve the quality of life for the people of the State of Missouri by providing the best possible services to the public with respect, responsiveness and accountability, which will enable individuals and families to better fulfill their potential."

The Department of Social Services is an equal opportunity employer. Services provided by the Department of Social Services are offered on a non-discriminatory basis.

Table of Contents

Unless otherwise indicated, information contained in this publication is intended for monthly use only. Although the information presented is the best available at the time of publication, because of delays in processing, data may be incomplete. Accordingly, data should NOT simply be summed from one month to the next to obtain 3 month, 6 month or 12 month (etc.) values.

Figure 1.	Map – Department of Social Services Regions	V
-----------	---	---

Child Abuse and Neglect (CA/N)

Table 1.	Incidents and Children Reported During the Month Compared to Those Reported for the Same Month Last Year	2
Table 2.	Status of Children by County, Based Upon Investigations/Assessments Completed During the Month.....	4
Table 3.	Status of Incidents by County, Based Upon Investigations/Assessments Completed by Conclusion During the Month.....	6
Table 4.	Time From Receipt of a Report to the Initial Child Contact, Based Upon Investigations/Assessments Completed in the Month.....	8
Table 5.	Number of Days Required to Complete Investigations/Assessments, Based Upon Investigations/Assessments Completed in the Month.....	10
Table 6.	CA/N Hotline Unit Reports and Referrals During the Month	12
Figure 2.	CA/N Reports for Four Years Through the Current Month.....	14
Figure 3.	CA/N Reports Comparing the Last Two Years.....	14
Figure 4.	Percentage Change in CA/N Reports Made Twelve Months Apart	15
Figure 5.	CA/N Investigations/Assessments Completed During the Month by Conclusion.....	15
Figure 6.	CA/N Investigations/Assessments Completed During the Month by Conclusion.....	16
Figure 7.	Time Between Report and Child Contact for Investigations/Assessments Completed in the Month.....	16
Figure 8.	Percentage of Investigations/Assessments Completed Within Thirty Days.....	17
Notes	Child Abuse and Neglect Tables and Figures	18

Family-Centered Services (FCS)

Table 7.	FCS Cases Open at the End of the Month by Reason for Opening	21
Table 8.	FCS Cases Active During the Month by Reason for Opening	23
Table 9.	Persons in Family-Centered Services During the Month	25
Table 10.	FCS Cases Opened During the Month by Reason for Opening	27

Table 11.	FCS Cases Closed During the Month by Close Reason	29
Table 12.	FCS Cases Active During the Month Which Have Had Court Involvement.....	31
Table 13.	FCS Cases Active During the Month Which Have Had No Court Involvement.....	33
Figure 9.	FCS Cases Active as of the End of the Month Over the Previous Four Years.....	35
Figure 10.	Percentage Change in FCS Cases Active as of the End of the Month, Twelve Months Apart	35
Figure 11.	FCS Cases Opened During the Month by Reason for Opening	36
Figure 12.	FCS Cases Opened During the Month by Reason for Opening	36
Figure 13.	FCS Cases Closed During the Month by Reason for Closing	37
Figure 14.	FCS Cases Active During the Month With Court Involvement By Number of Months Open	37
Figure 15.	FCS Cases Active During the Month With No Court Involvement By Number of Months Open	38
Notes	Family-Centered Services Tables and Figures.....	39

Out-of-Home Placement

Table 14.	Children Entering Children’s Division Custody for the First Time During the Month By Case Manager County and Most Recent Placement Category	42
Table 15.	Children Re-Entering Children’s Division Custody During the Month by Case Manager County and Most Recent Placement Category.....	44
Table 16.	Children (Re)Entering Children’s Division Custody During the Last Two Years	46
Table 17.	Children Exiting Children’s Division Custody During the Month Grouped by Length of Stay and Region	47
Table 18.	Children in Children’s Division Custody on the Last Day of the Month By Length of Stay and Case Manager County.....	48
Table 19.	Children in Children’s Division Custody on the Last Day of the Month by Case Manager County and Placement Category.....	50
Table 20.	Children in Children’s Division Custody on the Last Day of the Month by Case Manager County and Placement Type	52
Table 21.	Children Exiting Children’s Division Custody During the Month Grouped by Placement Category and Case Manager County.....	60
Table 22.	Children Closed from the Alternative Care System During the Month Grouped by Reason for Case Closing.....	62

Table 23.	Children in Alternative Care on the Last Day of the Month With a Goal of Adoption or in Adoptive Custody	64
Table 24.	Currently Licensed Children’s Division Foster Homes by Vendor Type	66
Table 25.	Children in Alternative Care on the Last Day of the Month Grouped By Case Manager County and Legal Status	68
Table 26.	Children in Children’s Division Custody on the Last Day of the Month Grouped By Case Manager County and Goal.....	70
Table 27.	Children in Children’s Division Custody on the Last Day of the Month Grouped By Case Manager County and Number of Previous Placements	72
Table 28.	Adoptions Finalized by Fiscal Year	74
Figure 16.	Children (Re)Entering Children’s Division Custody During the Month	76
Figure 17.	Children in Children’s Division Custody on the Last Day of the Month During the Last Two Years.....	76
Figure 18.	Children Closing from Alternative Care During the Month by Reason for Case Closing and Region	77
Figure 19.	Adoptions Finalized During the Last Two Years	77
Figure 20.	Children in Children’s Division Custody as of the Last of the Month by Age and Placement Type.....	78
Figure 21.	Children in Children’s Division Custody as of the Last Day of the Month By Placement Category for Four Years.....	78
Figure 22.	Children Exiting Children’s Division Custody by Quarter and Subsequent Disposition	79
Notes	Out-of-Home Placement Tables and Figures	80

Intensive In-Home Services (IIS)

Table 29.	Families Referred to IIS During the Month Grouped by Referral County.....	86
Table 30.	Families and Children Accepted in IIS During the Month Grouped by Household County.....	88
Table 31.	Exit Status of Families Exiting IIS During the Month	90
Table 32.	Six Month Follow-Up Status of Families Exiting IIS	92
Table 33.	Twelve Month Follow-Up Status of Families Exiting IIS	94
Notes	Intensive In-Home Services Tables	96

Figure 1.
Department of Social Services Regions



Child Abuse and Neglect

**Table 1.
Incidents and Children Reported During September 2009
Compared to Those Reported During September 2008**

		Current Month Incidents	Incidents One Year Prior	Percentage Change	Current Month Children	Children One Year Prior	Percentage Change
Northwest	Andrew	10	12	-16.67%	16	14	14.29%
	Atchison	4	5	-20.00%	6	5	20.00%
	Buchanan	92	95	-3.16%	133	135	-1.48%
	Caldwell	6	14	-57.14%	9	24	-62.50%
	Carroll	6	4	50.00%	10	5	100.00%
	Cass	60	60	0.00%	89	93	-4.30%
	Chariton	8	3	166.67%	10	5	100.00%
	Clinton	14	5	180.00%	18	7	157.14%
	Cooper	18	14	28.57%	24	20	20.00%
	Daviess	8	4	100.00%	11	4	175.00%
	De Kalb	8	6	33.33%	10	7	42.86%
	Gentry	4	7	-42.86%	4	19	-78.95%
	Grundy	17	14	21.43%	31	25	24.00%
	Harrison	7	3	133.33%	9	3	200.00%
	Holt	2	5	-60.00%	3	8	-62.50%
	Johnson	27	31	-12.90%	45	46	-2.17%
	Lafayette	39	21	85.71%	54	37	45.95%
	Linn	13	11	18.18%	17	20	-15.00%
	Livingston	17	15	13.33%	28	22	27.27%
	Mercer	3	2	50.00%	4	3	33.33%
	Nodaway	13	9	44.44%	20	13	53.85%
	Pettis	39	50	-22.00%	48	70	-31.43%
	Putnam	4	4	0.00%	5	5	0.00%
	Ray	25	17	47.06%	33	24	37.50%
Saline	20	17	17.65%	35	18	94.44%	
Sullivan	4	3	33.33%	5	6	-16.67%	
Worth	0	3	-100.00%	0	3	-100.00%	
	* Region Total *	468	434	7.83%	677	641	5.62%
Northeast	Adair	22	16	37.50%	28	31	-9.68%
	Audrain	15	24	-37.50%	23	29	-20.69%
	Boone	88	87	1.15%	120	128	-6.25%
	Callaway	37	43	-13.95%	54	56	-3.57%
	Clark	2	10	-80.00%	5	12	-58.33%
	Cole	56	71	-21.13%	83	97	-14.43%
	Franklin	89	69	28.99%	151	105	43.81%
	Gasconade	11	15	-26.67%	16	22	-27.27%
	Howard	8	6	33.33%	10	13	-23.08%
	Knox	4	4	0.00%	4	6	-33.33%
	Lewis	11	7	57.14%	22	11	100.00%
	Lincoln	57	56	1.79%	71	87	-18.39%
	Macon	15	8	87.50%	26	10	160.00%
	Marion	25	26	-3.85%	36	37	-2.70%
	Monroe	8	5	60.00%	10	9	11.11%
	Montgomery	7	10	-30.00%	11	16	-31.25%
	Osage	6	10	-40.00%	10	12	-16.67%
	Pike	14	27	-48.15%	22	40	-45.00%
	Ralls	6	6	0.00%	6	10	-40.00%
	Randolph	19	20	-5.00%	23	30	-23.33%
	Schuyler	0	6	-100.00%	0	6	-100.00%
	Scotland	2	1	100.00%	5	3	66.67%
	Shelby	5	5	0.00%	8	9	-11.11%
	Warren	25	31	-19.36%	38	36	5.56%
	* Region Total *	532	563	-5.51%	782	815	-4.05%
Southeast	Bollinger	10	8	25.00%	20	16	25.00%
	Butler	69	57	21.05%	126	90	40.00%
	Cape Girardeau	59	52	13.46%	82	77	6.49%
	Carter	11	6	83.33%	17	7	142.86%
	Crawford	24	21	14.29%	35	30	16.67%
	Dent	18	21	-14.29%	34	28	21.43%
	Dunklin	42	44	-4.55%	76	71	7.04%
	Howell	53	37	43.24%	75	46	63.04%
	Iron	12	12	0.00%	19	20	-5.00%
	Madison	16	11	45.46%	20	19	5.26%

**Table 1.
Incidents and Children Reported During September 2009
Compared to Those Reported During September 2008**

		Current Month Incidents	Incidents One Year Prior	Percentage Change	Current Month Children	Children One Year Prior	Percentage Change
Southeast	Maries	7	3	133.33%	7	4	75.00%
	Mississippi	18	12	50.00%	32	21	52.38%
	New Madrid	15	20	-25.00%	20	25	-20.00%
	Oregon	13	8	62.50%	25	10	150.00%
	Pemiscot	31	43	-27.91%	54	63	-14.29%
	Perry	17	14	21.43%	23	23	0.00%
	Phelps	50	40	25.00%	64	58	10.35%
	Pulaski	60	46	30.44%	86	65	32.31%
	Reynolds	10	6	66.67%	12	8	50.00%
	Ripley	19	27	-29.63%	27	36	-25.00%
	Scott	39	39	0.00%	49	55	-10.91%
	Shannon	10	7	42.86%	14	7	100.00%
	St Francois	58	75	-22.67%	91	109	-16.51%
	Ste Genevieve	7	18	-61.11%	9	30	-70.00%
	Stoddard	19	28	-32.14%	31	44	-29.55%
	Texas	33	32	3.13%	49	46	6.52%
Washington	20	25	-20.00%	22	34	-35.29%	
Wayne	14	16	-12.50%	17	25	-32.00%	
	* Region Total *	754	728	3.57%	1,136	1,067	6.47%
Southwest	Barry	33	40	-17.50%	46	52	-11.54%
	Barton	10	13	-23.08%	14	15	-6.67%
	Bates	12	15	-20.00%	21	23	-8.70%
	Benton	17	5	240.00%	21	10	110.00%
	Camden	33	29	13.79%	43	42	2.38%
	Cedar	12	11	9.09%	25	14	78.57%
	Christian	61	62	-1.61%	82	92	-10.87%
	Dade	4	3	33.33%	7	3	133.33%
	Dallas	21	13	61.54%	35	17	105.88%
	Douglas	16	11	45.46%	26	12	116.67%
	Greene	272	294	-7.48%	363	422	-13.98%
	Henry	25	19	31.58%	40	30	33.33%
	Hickory	4	8	-50.00%	10	14	-28.57%
	Jasper	147	125	17.60%	215	170	26.47%
	Laclede	34	41	-17.07%	51	66	-22.73%
	Lawrence	43	45	-4.44%	66	57	15.79%
	Mcdonald	27	26	3.85%	49	50	-2.00%
	Miller	41	33	24.24%	63	58	8.62%
	Moniteau	15	10	50.00%	16	16	0.00%
	Morgan	15	24	-37.50%	15	43	-65.12%
	Newton	47	55	-14.55%	69	76	-9.21%
	Ozark	11	9	22.22%	21	12	75.00%
	Polk	38	26	46.15%	54	34	58.82%
	St Clair	11	8	37.50%	15	9	66.67%
	Stone	35	28	25.00%	50	53	-5.66%
	Taney	66	49	34.69%	85	78	8.97%
Vernon	23	15	53.33%	33	21	57.14%	
Webster	34	38	-10.53%	52	62	-16.13%	
Wright	20	19	5.26%	47	25	88.00%	
	* Region Total *	1,127	1,074	4.94%	1,634	1,576	3.68%
Kansas City	Clay	143	139	2.88%	201	188	6.92%
	Jackson	570	547	4.21%	838	838	0.00%
	Platte	41	48	-14.58%	68	69	-1.45%
	* Region Total *	754	734	2.73%	1,107	1,095	1.10%
St. Louis	Jefferson	131	152	-13.82%	186	222	-16.22%
	St Charles	158	144	9.72%	223	213	4.70%
	St Louis City	273	302	-9.60%	427	456	-6.36%
	St Louis County	378	429	-11.89%	544	567	-4.06%
	* Region Total *	940	1,027	-8.47%	1,380	1,458	-5.35%
Other	Out Home Inv	181	147	23.13%	233	204	14.22%
	Out Of State	4	5	-20.00%	4	6	-33.33%
	* Region Total *	185	152	21.71%	237	210	12.86%
State Total		4,760	4,712	1.02%	6,953	6,862	1.33%

**Table 2.
Status of Children by County, Based Upon Investigations/Assessments
Completed During September 2009**

		Substan- tiated	Unsubstan- tiated PSI	Unsubstan- tiated	Family Assessment	Other	Total	Substan- tiated Children Per Thousand	Total Children Per Thousand
Northwest	Andrew	3	4	0	5	0	12	0.69	2.76
	Atchison	2	0	1	3	0	6	1.29	3.88
	Buchanan	5	4	46	64	1	120	0.24	5.73
	Caldwell	3	0	5	4	0	12	1.24	4.94
	Carroll	0	0	3	7	0	10	0.00	3.86
	Cass	2	8	12	27	1	50	0.09	2.15
	Chariton	0	0	3	7	0	10	0.00	5.01
	Clinton	5	3	5	3	0	16	0.98	3.15
	Cooper	0	0	4	9	0	13	0.00	3.42
	Daviess	5	1	3	3	0	12	2.31	5.55
	De Kalb	0	3	1	0	1	5	0.00	2.08
	Gentry	0	0	0	6	0	6	0.00	3.37
	Grundy	0	0	0	8	0	8	0.00	3.30
	Harrison	0	0	2	0	0	2	0.00	0.95
	Holt	0	0	3	5	0	8	0.00	6.29
	Johnson	1	1	13	15	0	30	0.08	2.47
	Lafayette	4	0	5	16	1	26	0.46	3.01
	Linn	2	3	11	8	1	25	0.57	7.17
	Livingston	2	0	2	10	0	14	0.56	3.94
	Mercer	0	0	0	1	0	1	0.00	1.16
	Nodaway	0	3	3	7	2	15	0.00	3.53
	Pettis	0	5	17	15	0	37	0.00	3.57
	Putnam	0	0	0	0	0	0	0.00	0.00
	Ray	0	0	19	7	0	26	0.00	4.04
	Saline	2	0	4	19	0	25	0.35	4.33
	Sullivan	0	0	8	8	0	16	0.00	8.85
Worth	0	1	0	0	0	1	0.00	1.73	
	* Region Total *	36	36	170	257	7	506	0.26	3.69
Northeast	Adair	1	4	10	9	1	25	0.21	5.21
	Audrain	3	2	8	17	0	30	0.47	4.72
	Boone	0	2	47	48	3	100	0.00	3.24
	Callaway	2	1	25	31	1	60	0.19	5.79
	Clark	5	0	7	0	0	12	2.70	6.48
	Cole	1	18	20	31	1	71	0.06	4.11
	Franklin	9	15	42	58	0	124	0.35	4.83
	Gasconade	0	0	7	6	3	16	0.00	4.21
	Howard	2	0	2	9	0	13	0.82	5.30
	Knox	0	0	0	3	0	3	0.00	2.76
	Lewis	1	0	0	1	0	2	0.38	0.76
	Lincoln	7	10	10	19	0	46	0.60	3.93
	Macon	1	0	1	7	0	9	0.26	2.36
	Marion	3	2	16	26	2	49	0.41	6.74
	Monroe	0	2	0	12	0	14	0.00	5.81
	Montgomery	0	1	9	9	0	19	0.00	6.16
	Osage	0	0	4	5	0	9	0.00	2.62
	Pike	0	4	4	15	2	25	0.00	5.82
	Ralls	0	2	7	1	0	10	0.00	4.12
	Randolph	1	2	7	13	2	25	0.17	4.26
	Schuyler	0	0	0	1	0	1	0.00	0.97
	Scotland	0	2	0	8	0	10	0.00	7.03
	Shelby	5	0	2	2	0	9	2.89	5.21
Warren	12	3	4	19	1	39	1.82	5.92	
	* Region Total *	53	70	232	350	16	721	0.33	4.44
Southeast	Bollinger	0	0	3	14	0	17	0.00	5.40
	Butler	12	3	29	40	0	84	1.21	8.50
	Cape Girardeau	4	0	13	24	5	46	0.25	2.86
	Carter	1	2	1	3	1	8	0.67	5.36
	Crawford	2	1	16	26	0	45	0.33	7.51
	Dent	0	4	7	8	1	20	0.00	5.38
	Dunklin	10	3	39	31	0	83	1.16	9.64
	Howell	8	4	12	31	0	55	0.83	5.68
	Iron	1	1	6	17	0	25	0.37	9.35
	Madison	3	5	10	2	0	20	1.03	6.89

**Table 2.
Status of Children by County, Based Upon Investigations/Assessments
Completed During September 2009**

		Substan- tiated	Unsubstan- tiated PSI	Unsubstan- tiated	Family Assessment	Other	Total	Substan- tiated Children Per Thousand	Total Children Per Thousand
Southeast	Maries	3	2	3	1	0	9	1.29	3.88
	Mississippi	0	1	9	8	0	18	0.00	5.09
	New Madrid	3	3	22	5	0	33	0.57	6.32
	Oregon	0	3	5	12	3	23	0.00	9.15
	Pemiscot	1	1	6	10	4	22	0.17	3.66
	Perry	0	2	4	20	0	26	0.00	5.51
	Phelps	2	8	29	27	2	68	0.21	7.20
	Pulaski	3	6	8	18	0	35	0.26	3.09
	Reynolds	1	1	0	2	0	4	0.62	2.49
	Ripley	0	2	15	23	0	40	0.00	11.93
	Scott	5	1	7	24	0	37	0.45	3.34
	Shannon	0	1	3	6	3	13	0.00	5.91
	St Francois	7	3	16	26	1	53	0.52	3.97
	Ste Genevieve	1	0	7	3	0	11	0.21	2.32
	Stoddard	14	5	4	14	0	37	1.97	5.22
	Texas	5	1	9	9	0	24	0.87	4.19
	Washington	1	0	8	9	0	18	0.16	2.90
	Wayne	1	2	7	11	0	21	0.32	6.82
	* Region Total *	88	65	298	424	20	895	0.52	5.34
Southwest	Barry	2	1	9	6	0	18	0.23	2.03
	Barton	1	0	0	7	1	9	0.29	2.61
	Bates	0	1	4	6	0	11	0.00	2.49
	Benton	1	4	15	6	0	26	0.28	7.39
	Camden	2	12	14	13	4	45	0.27	5.99
	Cedar	0	0	4	2	0	6	0.00	1.77
	Christian	25	10	32	24	0	91	1.65	6.02
	Dade	0	1	2	3	0	6	0.00	3.11
	Dallas	2	1	6	16	1	26	0.46	6.04
	Douglas	2	1	3	5	0	11	0.59	3.25
	Greene	16	2	40	260	1	319	0.30	5.96
	Henry	0	0	2	8	0	10	0.00	1.92
	Hickory	0	0	2	1	0	3	0.00	1.68
	Jasper	11	15	66	90	0	182	0.41	6.75
	Laclede	2	6	12	19	0	39	0.23	4.50
	Lawrence	2	0	4	16	0	22	0.21	2.30
	Mcdonald	2	11	17	9	1	40	0.32	6.39
	Miller	2	11	18	27	0	58	0.32	9.36
	Moniteau	4	4	9	3	0	20	1.04	5.21
	Morgan	2	0	5	7	2	16	0.44	3.48
	Newton	4	1	28	32	3	68	0.29	4.92
	Ozark	1	3	6	4	1	15	0.47	7.12
	Polk	1	7	8	21	1	38	0.14	5.47
	St Clair	0	0	1	11	0	12	0.00	5.41
	Stone	0	0	7	9	0	16	0.00	2.61
	Taney	2	2	13	14	0	31	0.22	3.48
	Vernon	1	0	3	21	6	31	0.18	5.70
Webster	1	2	23	29	1	56	0.11	6.25	
Wright	2	10	14	18	0	44	0.41	9.02	
	* Region Total *	88	105	367	687	22	1,269	0.36	5.25
Kansas City	Clay	14	13	60	46	1	134	0.29	2.82
	Jackson	31	21	145	251	12	460	0.18	2.73
	Platte	3	5	4	15	0	27	0.16	1.42
		* Region Total *	48	39	209	312	13	621	0.20
St. Louis	Jefferson	23	8	31	83	0	145	0.42	2.62
	St Charles	15	9	84	77	1	186	0.18	2.26
	St Louis City	14	13	94	84	2	207	0.16	2.31
	St Louis County	37	32	153	200	11	433	0.14	1.69
		* Region Total *	89	62	362	444	14	971	0.18
Other	Out Home Inv	7	0	188	0	11	206	0.00	0.00
		* Region Total *	7	0	188	0	11	206	0.00
State Total		409	377	1,826	2,474	103	5,189	0.29	3.63

**Table 3.
Status of Incidents by County, Based Upon Investigations/Assessments
Completed by Conclusion During September 2009**

		Substantiated		Unsubstantiated-PSI		Unsubstantiated		Family Assessment		Other		Total
		Number	Percent	Number	Percent	Number	Percent	Number	Percent	Number	Percent	
Northwest	Andrew	1	14.29%	2	28.57%	0	0.00%	4	57.14%	0	0.00%	7
	Atchison	2	50.00%	0	0.00%	1	25.00%	1	25.00%	0	0.00%	4
	Buchanan	5	6.17%	2	2.47%	30	37.04%	42	51.85%	2	2.47%	81
	Caldwell	2	25.00%	0	0.00%	3	37.50%	3	37.50%	0	0.00%	8
	Carroll	0	0.00%	0	0.00%	2	33.33%	4	66.67%	0	0.00%	6
	Cass	2	6.45%	7	22.58%	8	25.81%	14	45.16%	0	0.00%	31
	Chariton	0	0.00%	0	0.00%	1	33.33%	2	66.67%	0	0.00%	3
	Clinton	4	40.00%	1	10.00%	2	20.00%	3	30.00%	0	0.00%	10
	Cooper	0	0.00%	0	0.00%	2	28.57%	5	71.43%	0	0.00%	7
	Daviess	5	62.50%	0	0.00%	1	12.50%	2	25.00%	0	0.00%	8
	De Kalb	0	0.00%	1	33.33%	1	33.33%	0	0.00%	1	33.33%	3
	Gentry	0	0.00%	0	0.00%	0	0.00%	4	100.00%	0	0.00%	4
	Grundy	0	0.00%	0	0.00%	0	0.00%	3	100.00%	0	0.00%	3
	Harrison	0	0.00%	0	0.00%	2	100.00%	0	0.00%	0	0.00%	2
	Holt	0	0.00%	0	0.00%	2	50.00%	2	50.00%	0	0.00%	4
	Johnson	1	5.88%	1	5.88%	8	47.06%	7	41.18%	0	0.00%	17
	Lafayette	3	15.00%	0	0.00%	5	25.00%	11	55.00%	1	5.00%	20
	Linn	1	7.14%	2	14.29%	5	35.71%	5	35.71%	1	7.14%	14
	Livingston	1	14.29%	0	0.00%	0	0.00%	6	85.71%	0	0.00%	7
	Mercer	0	0.00%	0	0.00%	0	0.00%	1	100.00%	0	0.00%	1
Nodaway	0	0.00%	1	12.50%	2	25.00%	4	50.00%	1	12.50%	8	
Pettis	0	0.00%	2	10.00%	10	50.00%	8	40.00%	0	0.00%	20	
Putnam	0	0.00%	0	0.00%	0	0.00%	0	0.00%	0	0.00%	0	
Ray	0	0.00%	0	0.00%	12	75.00%	4	25.00%	0	0.00%	16	
Saline	2	12.50%	0	0.00%	1	6.25%	13	81.25%	0	0.00%	16	
Sullivan	0	0.00%	0	0.00%	5	55.56%	4	44.44%	0	0.00%	9	
Worth	0	0.00%	1	100.00%	0	0.00%	0	0.00%	0	0.00%	1	
	* Region Total *	29	9.36%	20	6.45%	103	33.23%	152	49.03%	6	1.94%	310
Northeast	Adair	1	5.26%	2	10.53%	7	36.84%	7	36.84%	2	10.53%	19
	Audrain	3	13.64%	2	9.09%	7	31.82%	10	45.46%	0	0.00%	22
	Boone	0	0.00%	2	2.94%	31	45.59%	34	50.00%	1	1.47%	68
	Callaway	2	5.00%	1	2.50%	18	45.00%	18	45.00%	1	2.50%	40
	Clark	3	60.00%	0	0.00%	2	40.00%	0	0.00%	0	0.00%	5
	Cole	1	2.13%	9	19.15%	16	34.04%	20	42.55%	1	2.13%	47
	Franklin	8	10.13%	9	11.39%	26	32.91%	35	44.30%	1	1.27%	79
	Gasconade	0	0.00%	0	0.00%	5	41.67%	6	50.00%	1	8.33%	12
	Howard	1	14.29%	0	0.00%	1	14.29%	5	71.43%	0	0.00%	7
	Knox	0	0.00%	0	0.00%	0	0.00%	2	100.00%	0	0.00%	2
	Lewis	1	50.00%	0	0.00%	0	0.00%	1	50.00%	0	0.00%	2
	Lincoln	5	16.13%	5	16.13%	8	25.81%	12	38.71%	1	3.23%	31
	Macon	1	20.00%	0	0.00%	1	20.00%	3	60.00%	0	0.00%	5
	Marion	2	6.67%	2	6.67%	9	30.00%	17	56.67%	0	0.00%	30
	Monroe	0	0.00%	1	11.11%	0	0.00%	8	88.89%	0	0.00%	9
	Montgomery	0	0.00%	1	6.67%	6	40.00%	7	46.67%	1	6.67%	15
	Osage	0	0.00%	0	0.00%	3	37.50%	5	62.50%	0	0.00%	8
	Pike	0	0.00%	2	15.39%	3	23.08%	7	53.85%	1	7.69%	13
	Ralls	0	0.00%	1	16.67%	4	66.67%	1	16.67%	0	0.00%	6
	Randolph	1	5.56%	1	5.56%	6	33.33%	9	50.00%	1	5.56%	18
Schuyler	0	0.00%	0	0.00%	0	0.00%	1	100.00%	0	0.00%	1	
Scotland	0	0.00%	2	40.00%	0	0.00%	3	60.00%	0	0.00%	5	
Shelby	2	33.33%	0	0.00%	2	33.33%	2	33.33%	0	0.00%	6	
Warren	4	17.39%	3	13.04%	4	17.39%	12	52.17%	0	0.00%	23	
	* Region Total *	35	7.40%	43	9.09%	159	33.62%	225	47.57%	11	2.33%	473
Southeast	Bollinger	0	0.00%	0	0.00%	2	25.00%	6	75.00%	0	0.00%	8
	Butler	5	10.42%	2	4.17%	20	41.67%	21	43.75%	0	0.00%	48
	Cape Girardeau	4	12.12%	0	0.00%	11	33.33%	14	42.42%	4	12.12%	33
	Carter	1	20.00%	1	20.00%	1	20.00%	2	40.00%	0	0.00%	5
	Crawford	2	6.90%	1	3.45%	12	41.38%	14	48.28%	0	0.00%	29
	Dent	0	0.00%	2	15.39%	5	38.46%	4	30.77%	2	15.39%	13
	Dunklin	5	10.87%	2	4.35%	21	45.65%	16	34.78%	2	4.35%	46
	Howell	5	12.20%	3	7.32%	10	24.39%	22	53.66%	1	2.44%	41
	Iron	1	7.69%	1	7.69%	3	23.08%	8	61.54%	0	0.00%	13
	Madison	2	22.22%	2	22.22%	3	33.33%	2	22.22%	0	0.00%	9

**Table 3.
Status of Incidents by County, Based Upon Investigations/Assessments
Completed by Conclusion During September 2009**

		Substantiated		Unsubstantiated-PSI		Unsubstantiated		Family Assessment		Other		Total
		Number	Percent	Number	Percent	Number	Percent	Number	Percent	Number	Percent	
Southeast	Maries	2	25.00%	2	25.00%	3	37.50%	1	12.50%	0	0.00%	8
	Mississippi	0	0.00%	1	8.33%	7	58.33%	4	33.33%	0	0.00%	12
	New Madrid	3	15.00%	2	10.00%	10	50.00%	5	25.00%	0	0.00%	20
	Oregon	0	0.00%	2	13.33%	5	33.33%	6	40.00%	2	13.33%	15
	Pemiscot	1	6.25%	1	6.25%	6	37.50%	6	37.50%	2	12.50%	16
	Perry	0	0.00%	1	7.14%	4	28.57%	9	64.29%	0	0.00%	14
	Phelps	2	3.92%	4	7.84%	23	45.10%	19	37.26%	3	5.88%	51
	Pulaski	2	9.09%	3	13.64%	8	36.36%	9	40.91%	0	0.00%	22
	Reynolds	1	25.00%	1	25.00%	0	0.00%	2	50.00%	0	0.00%	4
	Ripley	0	0.00%	1	4.35%	7	30.44%	15	65.22%	0	0.00%	23
	Scott	2	11.77%	1	5.88%	5	29.41%	9	52.94%	0	0.00%	17
	Shannon	0	0.00%	1	10.00%	2	20.00%	6	60.00%	1	10.00%	10
	St Francois	5	15.63%	2	6.25%	7	21.88%	17	53.13%	1	3.13%	32
	Ste Genevieve	1	16.67%	0	0.00%	3	50.00%	2	33.33%	0	0.00%	6
	Toddard	9	37.50%	3	12.50%	4	16.67%	8	33.33%	0	0.00%	24
	Texas	3	20.00%	1	6.67%	4	26.67%	7	46.67%	0	0.00%	15
	Washington	1	8.33%	0	0.00%	3	25.00%	8	66.67%	0	0.00%	12
Wayne	1	7.69%	2	15.39%	5	38.46%	5	38.46%	0	0.00%	13	
	* Region Total *	58	10.38%	42	7.51%	194	34.71%	247	44.19%	18	3.22%	559
Southwest	Barry	2	15.39%	1	7.69%	6	46.15%	4	30.77%	0	0.00%	13
	Barton	1	14.29%	0	0.00%	0	0.00%	5	71.43%	1	14.29%	7
	Bates	0	0.00%	1	12.50%	3	37.50%	4	50.00%	0	0.00%	8
	Benton	1	5.56%	3	16.67%	9	50.00%	5	27.78%	0	0.00%	18
	Camden	2	7.14%	7	25.00%	8	28.57%	9	32.14%	2	7.14%	28
	Cedar	0	0.00%	0	0.00%	3	60.00%	2	40.00%	0	0.00%	5
	Christian	9	15.00%	4	6.67%	26	43.33%	21	35.00%	0	0.00%	60
	Dade	0	0.00%	1	20.00%	2	40.00%	2	40.00%	0	0.00%	5
	Dallas	2	13.33%	0	0.00%	5	33.33%	7	46.67%	1	6.67%	15
	Douglas	2	25.00%	1	12.50%	2	25.00%	3	37.50%	0	0.00%	8
	Greene	13	5.80%	2	0.89%	30	13.39%	177	79.02%	2	0.89%	224
	Henry	0	0.00%	0	0.00%	1	16.67%	5	83.33%	0	0.00%	6
	Hickory	0	0.00%	0	0.00%	2	66.67%	1	33.33%	0	0.00%	3
	Jasper	8	6.90%	10	8.62%	45	38.79%	53	45.69%	0	0.00%	116
	Laclede	1	3.57%	4	14.29%	9	32.14%	14	50.00%	0	0.00%	28
	Lawrence	1	6.67%	0	0.00%	4	26.67%	10	66.67%	0	0.00%	15
	Mcdonald	2	9.09%	2	9.09%	12	54.55%	5	22.73%	1	4.55%	22
	Miller	2	5.26%	7	18.42%	12	31.58%	17	44.74%	0	0.00%	38
	Moniteau	3	27.27%	2	18.18%	5	45.46%	1	9.09%	0	0.00%	11
	Morgan	2	15.39%	0	0.00%	3	23.08%	6	46.15%	2	15.39%	13
	Newton	4	9.76%	1	2.44%	14	34.15%	19	46.34%	3	7.32%	41
	Ozark	1	10.00%	2	20.00%	4	40.00%	3	30.00%	0	0.00%	10
	Polk	1	3.57%	7	25.00%	8	28.57%	11	39.29%	1	3.57%	28
	St Clair	0	0.00%	0	0.00%	1	14.29%	6	85.71%	0	0.00%	7
	Stone	0	0.00%	0	0.00%	5	38.46%	8	61.54%	0	0.00%	13
	Taney	1	4.76%	2	9.52%	10	47.62%	8	38.10%	0	0.00%	21
	Vernon	1	5.26%	0	0.00%	3	15.79%	11	57.90%	4	21.05%	19
Webster	1	2.78%	1	2.78%	13	36.11%	18	50.00%	3	8.33%	36	
Wright	2	7.69%	6	23.08%	6	23.08%	12	46.15%	0	0.00%	26	
	* Region Total *	62	7.35%	64	7.58%	251	29.74%	447	52.96%	20	2.37%	844
Kansas City	Clay	7	7.53%	7	7.53%	42	45.16%	36	38.71%	1	1.08%	93
	Jackson	24	8.28%	12	4.14%	88	30.35%	158	54.48%	8	2.76%	290
	Platte	2	8.70%	3	13.04%	4	17.39%	14	60.87%	0	0.00%	23
		* Region Total *	33	8.13%	22	5.42%	134	33.01%	208	51.23%	9	2.22%
St. Louis	Jefferson	16	16.16%	8	8.08%	22	22.22%	53	53.54%	0	0.00%	99
	St Charles	11	8.80%	6	4.80%	49	39.20%	56	44.80%	3	2.40%	125
	St Louis City	13	9.92%	6	4.58%	52	39.70%	54	41.22%	6	4.58%	131
	St Louis County	31	10.58%	22	7.51%	104	35.50%	127	43.35%	9	3.07%	293
	* Region Total *	71	10.96%	42	6.48%	227	35.03%	290	44.75%	18	2.78%	648
Other	Out Home Inv	6	4.05%	0	0.00%	132	89.19%	0	0.00%	10	6.76%	148
		* Region Total *	6	4.05%	0	0.00%	132	89.19%	0	0.00%	10	6.76%
State Total		294	8.68%	233	6.88%	1,200	35.42%	1,569	46.31%	92	2.72%	3,388

Table 4.
Time From Receipt of a Report to the Initial Child Contact
Based Upon Investigations/Assessments Completed During September 2009

		0 - 24 Hours		Over 24 Hours		No Contact		Total	
		Number	Percent	Number	Percent	Number	Percent		
Northwest	Andrew	7	100.00%	0	0.00%	0	0.00%	7	
	Atchison	4	100.00%	0	0.00%	0	0.00%	4	
	Buchanan	71	88.75%	9	11.25%	0	0.00%	80	
	Caldwell	8	100.00%	0	0.00%	0	0.00%	8	
	Carroll	5	83.33%	1	16.67%	0	0.00%	6	
	Cass	27	87.10%	4	12.90%	0	0.00%	31	
	Chariton	3	100.00%	0	0.00%	0	0.00%	3	
	Clinton	9	90.00%	1	10.00%	0	0.00%	10	
	Cooper	7	100.00%	0	0.00%	0	0.00%	7	
	Daviess	7	87.50%	1	12.50%	0	0.00%	8	
	De Kalb	1	50.00%	1	50.00%	0	0.00%	2	
	Gentry	4	100.00%	0	0.00%	0	0.00%	4	
	Grundy	3	100.00%	0	0.00%	0	0.00%	3	
	Harrison	2	100.00%	0	0.00%	0	0.00%	2	
	Holt	4	100.00%	0	0.00%	0	0.00%	4	
	Johnson	15	88.24%	2	11.77%	0	0.00%	17	
	Lafayette	14	73.68%	5	26.32%	0	0.00%	19	
	Linn	13	92.86%	1	7.14%	0	0.00%	14	
	Livingston	6	85.71%	1	14.29%	0	0.00%	7	
	Mercer	0	0.00%	0	0.00%	0	0.00%	0	
	Nodaway	7	100.00%	0	0.00%	0	0.00%	7	
	Pettis	15	75.00%	5	25.00%	0	0.00%	20	
	Putnam	0	0.00%	0	0.00%	0	0.00%	0	
	Ray	12	75.00%	4	25.00%	0	0.00%	16	
	Saline	13	81.25%	3	18.75%	0	0.00%	16	
	Sullivan	8	88.89%	1	11.11%	0	0.00%	9	
Worth	1	100.00%	0	0.00%	0	0.00%	1		
	* Region Total *	266	87.21%	39	12.79%	0	0.00%	305	
Northeast	Adair	14	77.78%	4	22.22%	0	0.00%	18	
	Audrain	17	77.27%	5	22.73%	0	0.00%	22	
	Boone	61	91.05%	6	8.96%	0	0.00%	67	
	Callaway	34	87.18%	5	12.82%	0	0.00%	39	
	Clark	5	100.00%	0	0.00%	0	0.00%	5	
	Cole	45	97.83%	1	2.17%	0	0.00%	46	
	Franklin	68	86.08%	11	13.92%	0	0.00%	79	
	Gasconade	9	81.82%	2	18.18%	0	0.00%	11	
	Howard	7	100.00%	0	0.00%	0	0.00%	7	
	Knox	2	100.00%	0	0.00%	0	0.00%	2	
	Lewis	2	100.00%	0	0.00%	0	0.00%	2	
	Lincoln	22	70.97%	9	29.03%	0	0.00%	31	
	Macon	5	100.00%	0	0.00%	0	0.00%	5	
	Marion	27	90.00%	3	10.00%	0	0.00%	30	
	Monroe	9	100.00%	0	0.00%	0	0.00%	9	
	Montgomery	14	93.33%	1	6.67%	0	0.00%	15	
	Osage	4	50.00%	4	50.00%	0	0.00%	8	
	Pike	11	84.62%	2	15.39%	0	0.00%	13	
	Ralls	6	100.00%	0	0.00%	0	0.00%	6	
	Randolph	17	100.00%	0	0.00%	0	0.00%	17	
	Schuyler	1	100.00%	0	0.00%	0	0.00%	1	
	Scotland	5	100.00%	0	0.00%	0	0.00%	5	
	Shelby	6	100.00%	0	0.00%	0	0.00%	6	
	Warren	21	91.30%	2	8.70%	0	0.00%	23	
		* Region Total *	412	88.22%	55	11.78%	0	0.00%	467
	Southeast	Bollinger	8	100.00%	0	0.00%	0	0.00%	8
Butler		44	91.67%	4	8.33%	0	0.00%	48	
Cape Girardeau		29	100.00%	0	0.00%	0	0.00%	29	
Carter		5	100.00%	0	0.00%	0	0.00%	5	
Crawford		21	72.41%	8	27.59%	0	0.00%	29	
Dent		8	66.67%	4	33.33%	0	0.00%	12	
Dunklin		40	86.96%	6	13.04%	0	0.00%	46	
Howell		35	87.50%	5	12.50%	0	0.00%	40	
Iron		10	76.92%	3	23.08%	0	0.00%	13	
Madison		8	88.89%	1	11.11%	0	0.00%	9	

Table 4.
Time From Receipt of a Report to the Initial Child Contact
Based Upon Investigations/Assessments Completed During September 2009

		0 - 24 Hours		Over 24 Hours		No Contact		Total
		Number	Percent	Number	Percent	Number	Percent	
Southeast	Maries	7	87.50%	1	12.50%	0	0.00%	8
	Mississippi	12	100.00%	0	0.00%	0	0.00%	12
	New Madrid	20	100.00%	0	0.00%	0	0.00%	20
	Oregon	9	69.23%	4	30.77%	0	0.00%	13
	Pemiscot	14	93.33%	1	6.67%	0	0.00%	15
	Perry	14	100.00%	0	0.00%	0	0.00%	14
	Phelps	41	83.67%	8	16.33%	0	0.00%	49
	Pulaski	18	81.82%	4	18.18%	0	0.00%	22
	Reynolds	4	100.00%	0	0.00%	0	0.00%	4
	Ripley	21	91.30%	2	8.70%	0	0.00%	23
	Scott	16	94.12%	1	5.88%	0	0.00%	17
	Shannon	5	62.50%	3	37.50%	0	0.00%	8
	St Francois	27	87.10%	4	12.90%	0	0.00%	31
	Ste Genevieve	6	100.00%	0	0.00%	0	0.00%	6
	Stoddard	22	91.67%	2	8.33%	0	0.00%	24
	Texas	15	100.00%	0	0.00%	0	0.00%	15
Washington	10	83.33%	2	16.67%	0	0.00%	12	
Wayne	12	92.31%	1	7.69%	0	0.00%	13	
	* Region Total *	481	88.26%	64	11.74%	0	0.00%	545
Southwest	Barry	12	92.31%	1	7.69%	0	0.00%	13
	Barton	6	100.00%	0	0.00%	0	0.00%	6
	Bates	7	87.50%	1	12.50%	0	0.00%	8
	Benton	16	88.89%	2	11.11%	0	0.00%	18
	Camden	23	88.46%	3	11.54%	0	0.00%	26
	Cedar	5	100.00%	0	0.00%	0	0.00%	5
	Christian	52	88.14%	7	11.86%	0	0.00%	59
	Dade	4	80.00%	1	20.00%	0	0.00%	5
	Dallas	11	73.33%	4	26.67%	0	0.00%	15
	Douglas	7	87.50%	1	12.50%	0	0.00%	8
	Greene	192	86.49%	30	13.51%	0	0.00%	222
	Henry	6	100.00%	0	0.00%	0	0.00%	6
	Hickory	3	100.00%	0	0.00%	0	0.00%	3
	Jasper	104	89.66%	12	10.35%	0	0.00%	116
	Laclede	25	89.29%	3	10.71%	0	0.00%	28
	Lawrence	10	71.43%	4	28.57%	0	0.00%	14
	Mcdonald	20	95.24%	1	4.76%	0	0.00%	21
	Miller	34	89.47%	4	10.53%	0	0.00%	38
	Moniteau	11	100.00%	0	0.00%	0	0.00%	11
	Morgan	11	100.00%	0	0.00%	0	0.00%	11
	Newton	37	97.37%	1	2.63%	0	0.00%	38
	Ozark	9	90.00%	1	10.00%	0	0.00%	10
	Polk	26	92.86%	2	7.14%	0	0.00%	28
	St Clair	7	100.00%	0	0.00%	0	0.00%	7
	Stone	12	92.31%	1	7.69%	0	0.00%	13
	Taney	18	85.71%	3	14.29%	0	0.00%	21
	Vernon	13	86.67%	2	13.33%	0	0.00%	15
Webster	33	97.06%	1	2.94%	0	0.00%	34	
Wright	21	80.77%	5	19.23%	0	0.00%	26	
	* Region Total *	735	89.09%	90	10.91%	0	0.00%	825
Kansas City	Clay	84	93.33%	6	6.67%	0	0.00%	90
	Jackson	195	69.15%	87	30.85%	0	0.00%	282
	Platte	19	86.36%	3	13.64%	0	0.00%	22
	* Region Total *	298	75.64%	96	24.37%	0	0.00%	394
St. Louis	Jefferson	79	79.80%	20	20.20%	0	0.00%	99
	St Charles	105	86.07%	17	13.93%	0	0.00%	122
	St Louis City	100	79.37%	26	20.64%	0	0.00%	126
	St Louis County	224	80.00%	56	20.00%	0	0.00%	280
	* Region Total *	508	81.02%	119	18.98%	0	0.00%	627
Other	Out Home Inv	94	57.67%	54	33.13%	15	9.20%	163
	* Region Total *	94	57.67%	54	33.13%	15	9.20%	163
State Total		2,794	84.01%	517	15.54%	15	0.45%	3,326

**Table 5.
The Number of Days Required to Complete Investigations/Assessments,
Based Upon Investigations/Assessments Completed During September 2009**

		0 - 30 Days		Over 30 Days		Total	
		Number	Percent	Number	Percent		
Northwest	Andrew	6	85.71%	1	14.29%	7	
	Atchison	4	100.00%	0	0.00%	4	
	Buchanan	81	100.00%	0	0.00%	81	
	Caldwell	8	100.00%	0	0.00%	8	
	Carroll	4	66.67%	2	33.33%	6	
	Cass	4	12.90%	27	87.10%	31	
	Chariton	3	100.00%	0	0.00%	3	
	Clinton	7	70.00%	3	30.00%	10	
	Cooper	5	71.43%	2	28.57%	7	
	Daviess	5	62.50%	3	37.50%	8	
	De Kalb	3	100.00%	0	0.00%	3	
	Gentry	4	100.00%	0	0.00%	4	
	Grundy	3	100.00%	0	0.00%	3	
	Harrison	2	100.00%	0	0.00%	2	
	Holt	4	100.00%	0	0.00%	4	
	Johnson	3	17.65%	14	82.35%	17	
	Lafayette	18	90.00%	2	10.00%	20	
	Linn	7	50.00%	7	50.00%	14	
	Livingston	6	85.71%	1	14.29%	7	
	Mercer	1	100.00%	0	0.00%	1	
	Nodaway	6	75.00%	2	25.00%	8	
	Pettis	4	20.00%	16	80.00%	20	
	Putnam	0	0.00%	0	0.00%	0	
	Ray	13	81.25%	3	18.75%	16	
	Saline	7	43.75%	9	56.25%	16	
	Sullivan	3	33.33%	6	66.67%	9	
Worth	0	0.00%	1	100.00%	1		
	* Region Total *	211	68.07%	99	31.94%	310	
Northeast	Adair	15	78.95%	4	21.05%	19	
	Audrain	6	27.27%	16	72.73%	22	
	Boone	49	72.06%	19	27.94%	68	
	Callaway	26	65.00%	14	35.00%	40	
	Clark	5	100.00%	0	0.00%	5	
	Cole	42	89.36%	5	10.64%	47	
	Franklin	56	70.89%	23	29.11%	79	
	Gasconade	11	91.67%	1	8.33%	12	
	Howard	6	85.71%	1	14.29%	7	
	Knox	0	0.00%	2	100.00%	2	
	Lewis	1	50.00%	1	50.00%	2	
	Lincoln	19	61.29%	12	38.71%	31	
	Macon	1	20.00%	4	80.00%	5	
	Marion	29	96.67%	1	3.33%	30	
	Monroe	9	100.00%	0	0.00%	9	
	Montgomery	11	73.33%	4	26.67%	15	
	Osage	8	100.00%	0	0.00%	8	
	Pike	6	46.15%	7	53.85%	13	
	Ralls	6	100.00%	0	0.00%	6	
	Randolph	18	100.00%	0	0.00%	18	
	Schuyler	1	100.00%	0	0.00%	1	
	Scotland	4	80.00%	1	20.00%	5	
	Shelby	1	16.67%	5	83.33%	6	
	Warren	16	69.57%	7	30.44%	23	
		* Region Total *	346	73.15%	127	26.85%	473
	Southeast	Bollinger	2	25.00%	6	75.00%	8
Butler		38	79.17%	10	20.83%	48	
Cape Girardeau		11	33.33%	22	66.67%	33	
Carter		0	0.00%	5	100.00%	5	
Crawford		23	79.31%	6	20.69%	29	
Dent		11	84.62%	2	15.39%	13	
Dunklin		32	69.57%	14	30.44%	46	
Howell		33	80.49%	8	19.51%	41	
Iron		5	38.46%	8	61.54%	13	
Madison	1	11.11%	8	88.89%	9		

**Table 5.
The Number of Days Required to Complete Investigations/Assessments,
Based Upon Investigations/Assessments Completed During September 2009**

		0 - 30 Days		Over 30 Days		Total
		Number	Percent	Number	Percent	
Southeast	Maries	1	12.50%	7	87.50%	8
	Mississippi	12	100.00%	0	0.00%	12
	New Madrid	10	50.00%	10	50.00%	20
	Oregon	5	33.33%	10	66.67%	15
	Pemiscot	9	56.25%	7	43.75%	16
	Perry	7	50.00%	7	50.00%	14
	Phelps	17	33.33%	34	66.67%	51
	Pulaski	4	18.18%	18	81.82%	22
	Reynolds	3	75.00%	1	25.00%	4
	Ripley	14	60.87%	9	39.13%	23
	Scott	11	64.71%	6	35.29%	17
	Shannon	8	80.00%	2	20.00%	10
	St Francois	8	25.00%	24	75.00%	32
	Ste Genevieve	5	83.33%	1	16.67%	6
	Stoddard	20	83.33%	4	16.67%	24
	Texas	3	20.00%	12	80.00%	15
Washington	2	16.67%	10	83.33%	12	
Wayne	2	15.39%	11	84.62%	13	
	* Region Total *	297	53.13%	262	46.87%	559
Southwest	Barry	12	92.31%	1	7.69%	13
	Barton	7	100.00%	0	0.00%	7
	Bates	2	25.00%	6	75.00%	8
	Benton	17	94.44%	1	5.56%	18
	Camden	21	75.00%	7	25.00%	28
	Cedar	5	100.00%	0	0.00%	5
	Christian	40	66.67%	20	33.33%	60
	Dade	5	100.00%	0	0.00%	5
	Dallas	8	53.33%	7	46.67%	15
	Douglas	3	37.50%	5	62.50%	8
	Greene	179	79.91%	45	20.09%	224
	Henry	4	66.67%	2	33.33%	6
	Hickory	2	66.67%	1	33.33%	3
	Jasper	52	44.83%	64	55.17%	116
	Laclede	21	75.00%	7	25.00%	28
	Lawrence	11	73.33%	4	26.67%	15
	Mcdonald	16	72.73%	6	27.27%	22
	Miller	21	55.26%	17	44.74%	38
	Moniteau	1	9.09%	10	90.91%	11
	Morgan	3	23.08%	10	76.92%	13
	Newton	18	43.90%	23	56.10%	41
	Ozark	3	30.00%	7	70.00%	10
	Polk	13	46.43%	15	53.57%	28
	St Clair	4	57.14%	3	42.86%	7
	Stone	10	76.92%	3	23.08%	13
	Taney	0	0.00%	21	100.00%	21
	Vernon	16	84.21%	3	15.79%	19
Webster	26	72.22%	10	27.78%	36	
Wright	13	50.00%	13	50.00%	26	
	* Region Total *	533	63.15%	311	36.85%	844
Kansas City	Clay	88	94.62%	5	5.38%	93
	Jackson	142	48.97%	148	51.03%	290
	Platte	21	91.30%	2	8.70%	23
	* Region Total *	251	61.82%	155	38.18%	406
St. Louis	Jefferson	32	32.32%	67	67.68%	99
	St Charles	78	62.40%	47	37.60%	125
	St Louis City	87	66.41%	44	33.59%	131
	St Louis County	181	61.78%	112	38.23%	293
	* Region Total *	378	58.33%	270	41.67%	648
Other	Out Home Inv	119	80.41%	29	19.60%	148
	* Region Total *	119	80.41%	29	19.60%	148
State Total		2,135	63.02%	1,253	36.98%	3,388

Table 6.
CA/N Hotline Unit Reports and Referrals During September 2009

	CA/N Reports	Newborn Crisis Assessment	Mandated Reporter Referral	Non-Caretaker Referral	Preventive Service Referral	Non CA/N Fatality Referral	Total
Northwest	Andrew	10	0	8	0	0	18
	Atchison	4	0	2	0	0	6
	Buchanan	92	7	30	8	12	149
	Caldwell	6	0	3	0	0	9
	Carroll	6	2	2	1	2	13
	Cass	60	1	33	9	6	109
	Chariton	8	0	0	0	0	8
	Clinton	14	0	5	0	4	23
	Cooper	18	0	3	2	0	23
	Daviess	8	0	1	2	2	13
	De Kalb	8	0	0	1	1	10
	Gentry	4	0	4	0	0	8
	Grundy	17	0	7	0	4	28
	Harrison	7	0	2	1	0	10
	Holt	2	0	2	0	1	5
	Johnson	27	3	7	1	3	41
	Lafayette	39	0	8	6	1	54
	Linn	13	2	4	0	2	21
	Livingston	17	0	7	0	1	25
	Mercer	3	0	0	0	0	3
	Nodaway	13	0	2	0	0	15
	Pettis	39	2	11	4	1	57
	Putnam	4	0	4	0	1	9
	Ray	25	0	4	4	0	33
Saline	20	0	8	4	3	35	
Sullivan	4	0	2	0	1	7	
Worth	0	0	0	0	0	0	
* Region Total *	468	17	159	43	45	0	732
Northeast	Adair	22	3	17	0	2	44
	Audrain	15	1	12	2	3	33
	Boone	88	2	57	13	11	171
	Callaway	37	0	20	3	3	63
	Clark	2	0	0	0	0	2
	Cole	56	2	16	1	9	84
	Franklin	89	8	28	5	9	139
	Gasconade	11	2	13	0	4	30
	Howard	8	0	1	0	0	9
	Knox	4	0	3	0	1	8
	Lewis	11	0	1	0	0	12
	Lincoln	57	1	13	6	1	78
	Macon	15	1	5	1	0	22
	Marion	25	1	8	0	3	37
	Monroe	8	1	1	0	0	10
	Montgomery	7	2	4	0	0	13
	Osage	6	0	2	0	1	9
	Pike	14	0	6	0	1	21
	Ralls	6	0	5	1	0	12
	Randolph	19	0	5	0	5	29
	Schuyler	0	0	1	0	0	1
	Scotland	2	0	1	0	0	3
	Shelby	5	0	1	0	0	6
Warren	25	1	18	6	3	53	
* Region Total *	532	25	238	38	56	0	889
Southeast	Bollinger	10	0	4	0	1	15
	Butler	69	3	14	2	7	95
	Cape Girardeau	59	2	16	10	12	99
	Carter	11	1	4	0	0	16
	Crawford	24	2	12	1	4	43
	Dent	18	1	3	0	1	23
	Dunklin	42	0	11	4	8	65
	Howell	53	3	20	2	12	90
	Iron	12	0	3	6	2	23
	Madison	16	1	4	0	0	21

Table 6.
CA/N Hotline Unit Reports and Referrals During September 2009

		CA/N Reports	Newborn Crisis Assessment	Mandated Reporter Referral	Non- Caretaker Referral	Preventive Service Referral	Non CA/N Fatality Referral	Total
Southeast	Maries	7	3	7	2	3	0	22
	Mississippi	18	4	2	0	1	0	25
	New Madrid	15	0	6	0	2	0	23
	Oregon	13	0	3	2	1	0	19
	Pemiscot	31	0	8	2	3	0	44
	Perry	17	0	3	1	1	0	22
	Phelps	50	2	15	4	13	0	84
	Pulaski	60	2	21	0	8	0	91
	Reynolds	10	0	3	0	0	0	13
	Ripley	19	1	7	3	1	0	31
	Scott	39	0	8	3	7	0	57
	Shannon	10	0	1	0	4	0	15
	St Francois	58	3	23	4	12	0	100
	Ste Genevieve	7	0	2	3	0	0	12
	Stoddard	19	0	16	2	4	0	41
	Texas	33	1	15	4	6	0	59
	Washington	20	0	10	2	3	0	35
Wayne	14	0	3	1	7	0	25	
	* Region Total *	754	29	244	58	123	0	1,208
Southwest	Barry	33	2	11	1	3	0	50
	Barton	10	0	5	2	0	0	17
	Bates	12	0	3	6	1	0	22
	Benton	17	0	3	0	0	0	20
	Camden	33	0	13	3	6	0	55
	Cedar	12	0	12	3	1	0	28
	Christian	61	1	45	16	6	0	129
	Dade	4	0	5	0	1	0	10
	Dallas	21	0	21	2	1	0	45
	Douglas	16	2	4	0	1	0	23
	Greene	272	15	209	54	32	0	582
	Henry	25	1	6	3	5	0	40
	Hickory	4	0	2	0	0	0	6
	Jasper	147	8	50	10	13	0	228
	Laclede	34	0	21	6	6	0	67
	Lawrence	43	0	15	7	2	0	67
	Mcdonald	27	1	10	5	1	0	44
	Miller	41	1	14	1	2	0	59
	Moniteau	15	0	4	0	2	0	21
	Morgan	15	0	8	2	4	0	29
	Newton	47	5	25	7	9	0	93
	Ozark	11	0	0	3	3	0	17
	Polk	38	1	17	7	5	0	68
	St Clair	11	0	2	0	1	0	14
	Stone	35	0	19	1	1	0	56
	Taney	66	4	43	7	11	0	131
	Vernon	23	0	5	7	2	0	37
Webster	34	0	16	0	4	0	54	
Wright	20	1	7	4	5	0	37	
	* Region Total *	1,127	42	595	157	128	0	2,049
Kansas City	Clay	143	8	60	13	9	0	233
	Jackson	570	62	196	59	104	0	991
	Platte	41	1	14	6	8	0	70
	* Region Total *	754	71	270	78	121	0	1,294
St. Louis	Jefferson	131	3	53	7	19	0	213
	St Charles	158	3	68	25	13	0	267
	St Louis City	273	18	103	25	46	0	465
	St Louis County	378	19	128	53	53	0	631
	* Region Total *	940	43	352	110	131	0	1,576
Other	Out Home Inv	181	0	3	0	1	0	185
	Out Of State	4	0	0	0	0	0	4
	Stat Unit	0	0	0	0	0	99	99
	* Region Total *	185	0	3	0	1	99	288
State Total		4,760	227	1,861	484	605	99	8,036

Figure 2.
Child Abuse & Neglect Reports
For 4 Years Through September 2009

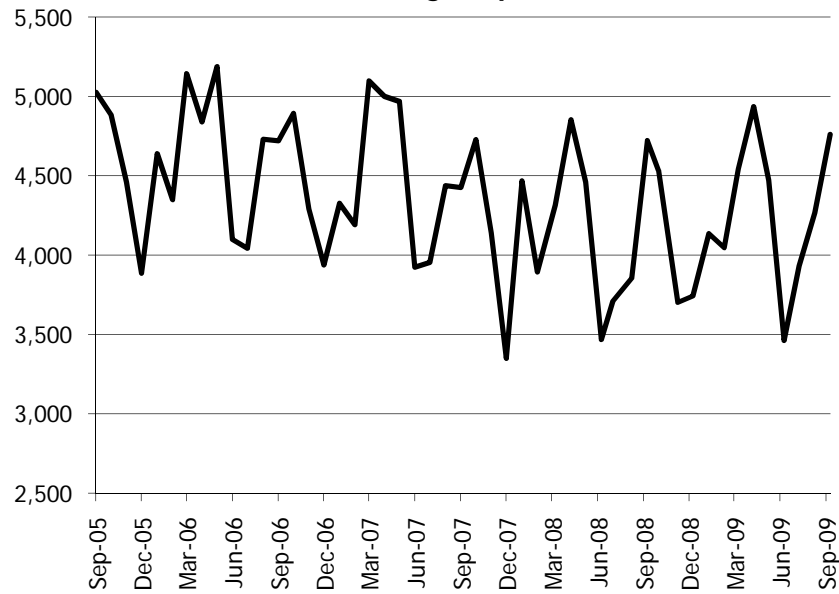

Figure 3.
Child Abuse & Neglect Reports
From October 2007 Through September 2009

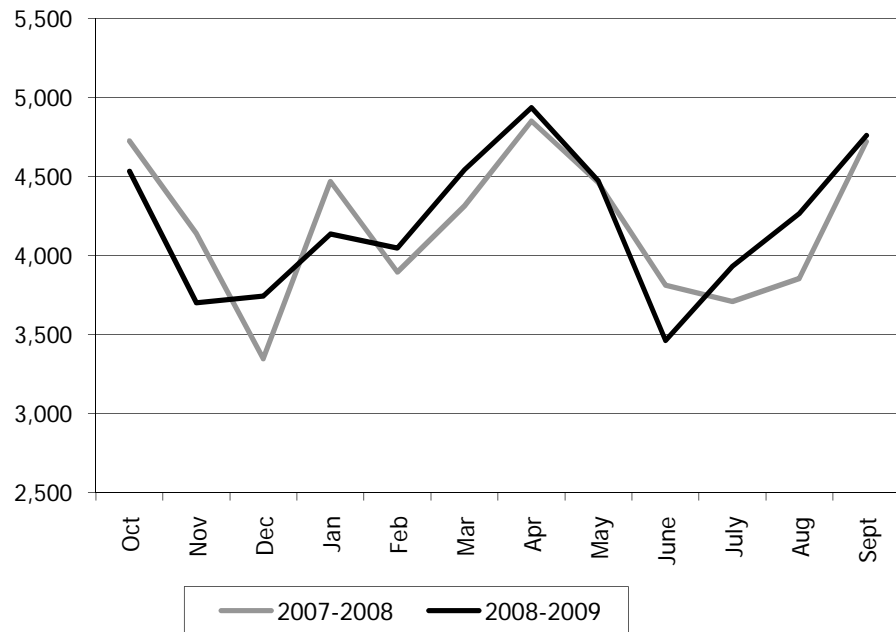

Figure 4.
Percentage Change in CA/N Reports
Made Twelve Months Apart
September 2008 and September 2009

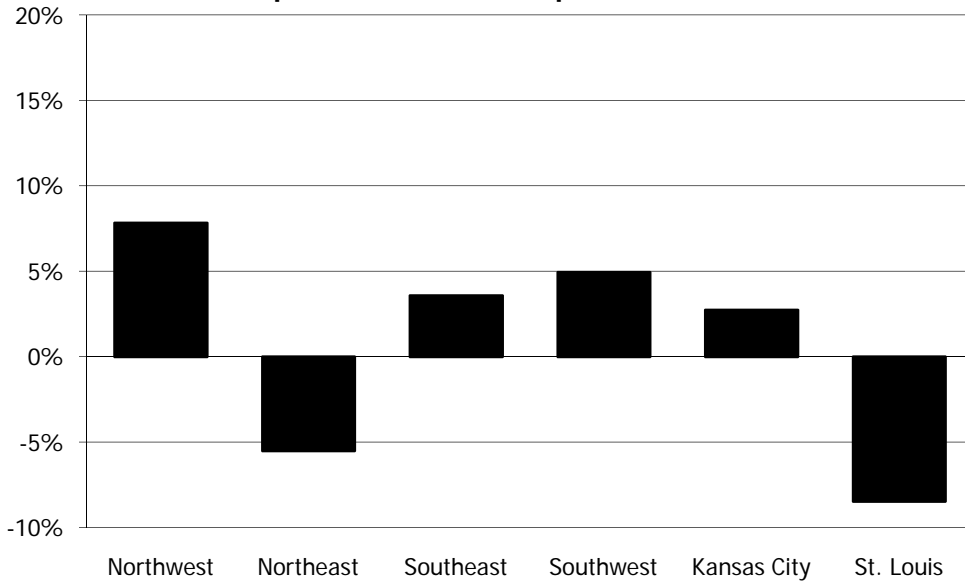

Figure 5.
CA/N Investigations/Assessments Completed
During September 2009 by Conclusion

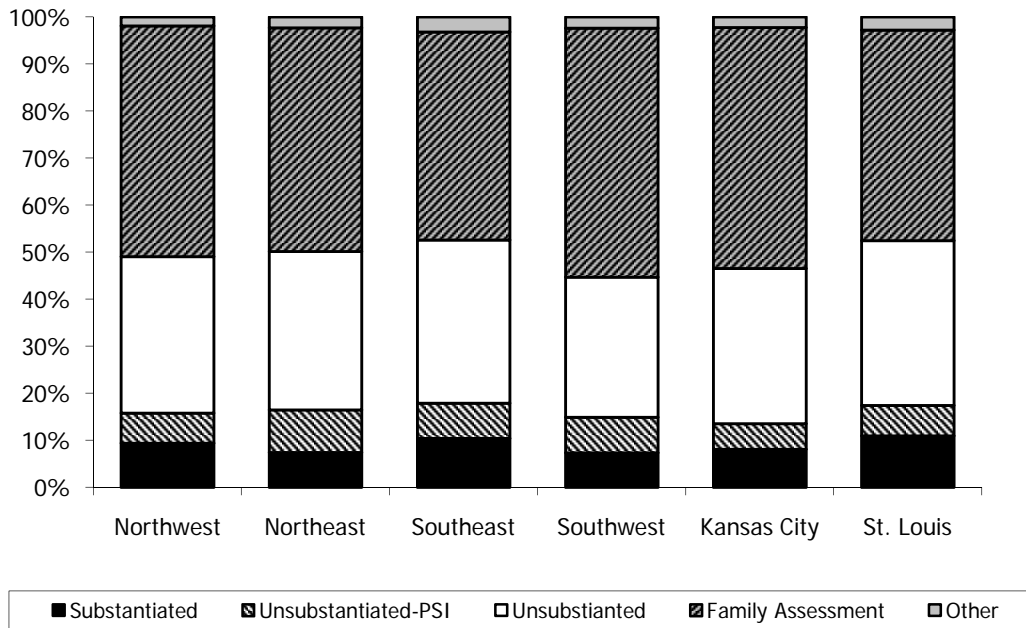

Figure 6.
CA/N Investigations/Assessments Completed
During September 2009 by Conclusion

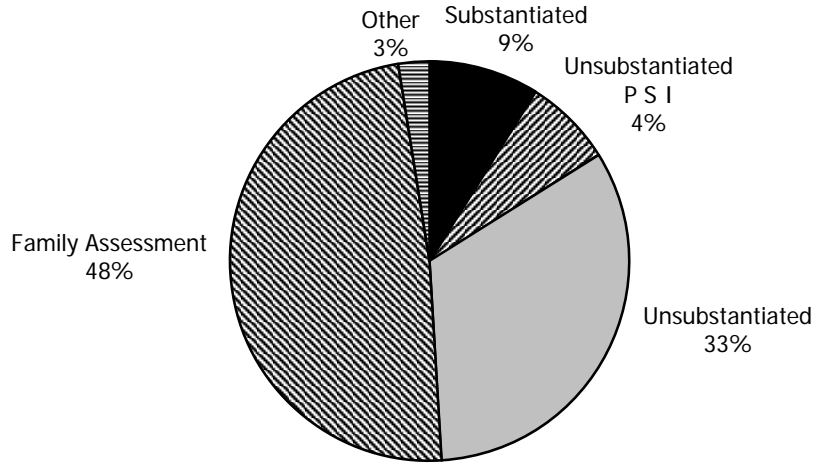

Figure 7.
Time Between Report and Child Contact
For Investigations/Assessments Completed in
September 2009

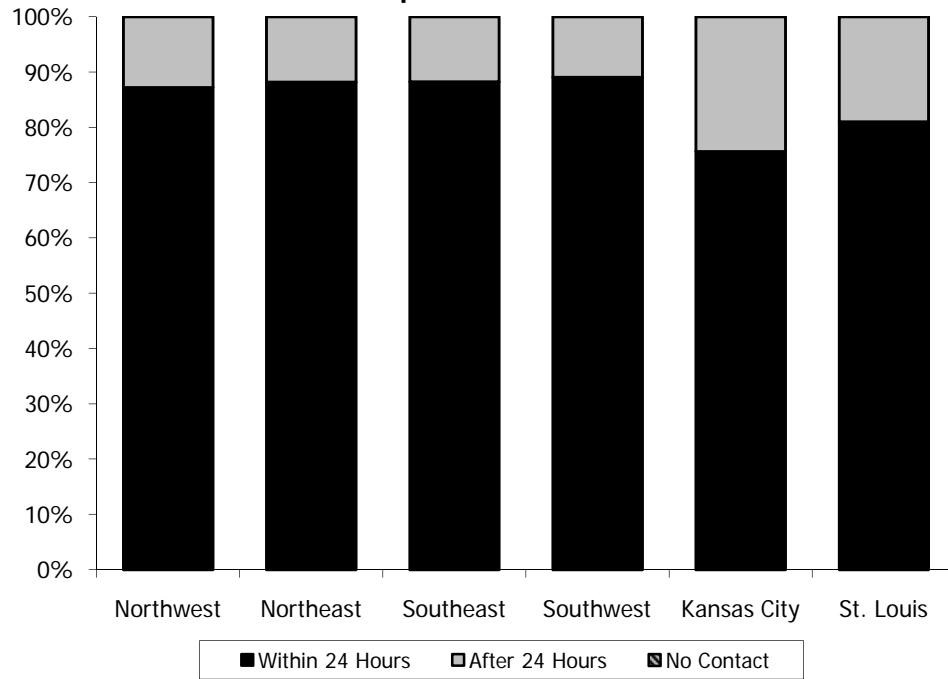
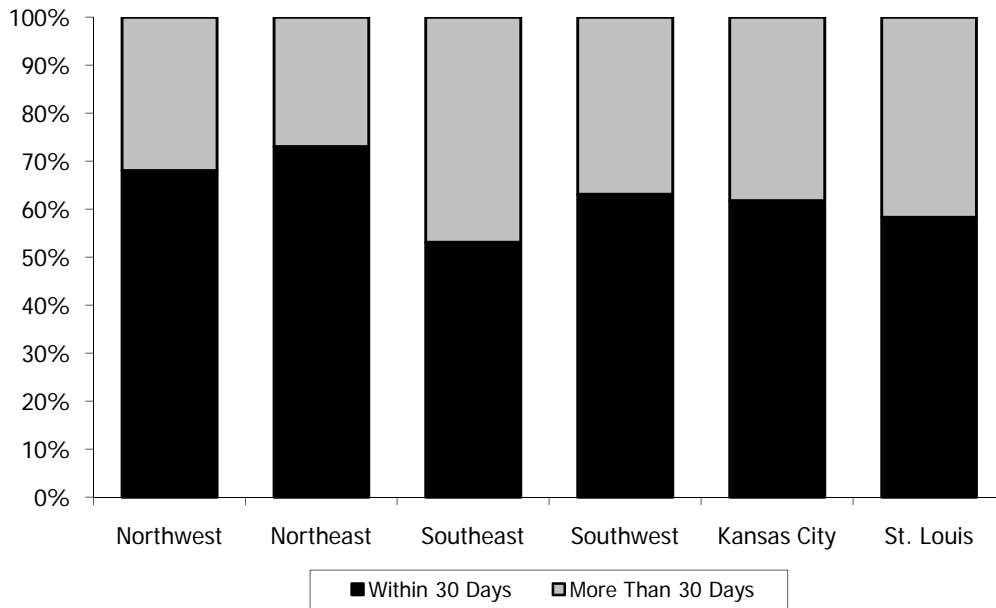

Figure 8.
Percentage of Investigations/Assessments
Completed Within 30 Days During September 2009



Notes: Child Abuse and Neglect Tables and Figures

Table 1.

- Based upon incidents and children *reported* during the month.
- Counts of children may be duplicated (i.e., children may be victims on multiple incidents during any given month).

Table 2.

- Based upon investigations/assessments *completed* during the month.
- Counts of children may be duplicated (i.e., children may be victims on multiple incidents during any given month).
- Conclusions are as follows:
 - Substantiated -> Court Adjudicated and Preponderance of Evidence
 - Unsubstantiated-PSI -> Unsubstantiated-Preventive Services Indicated
 - Unsubstantiated -> Unsubstantiated
 - Family Assessment -> Family Assessment-Services Needed, Family Assessment-Services Not Needed, and Family Assessment-Non-cooperative/Child Safe Assessment-Services Needed-Linked Initial 30 Days Assessment-Services Needed-Family Declined
 - Other -> Unable to Locate, Inappropriate Report, Located Out of State, Home Schooling, Unsubstantiated (School Investigation), Substantiated (School Investigation), and Unresolved (School Investigation)
- Population data is based upon the Total Population Under Age 18, Mapping Census 2000: The Geography of U.S. Diversity, U.S. Census Bureau, released December 7, 2001.

Table 3.

- Based upon investigations/assessments *completed* during the month.
- Conclusions are as follows:
 - Substantiated -> Court Adjudicated and Preponderance of Evidence
 - Unsubstantiated-PSI -> Unsubstantiated-Preventive Services Indicated
 - Unsubstantiated -> Unsubstantiated
 - Family Assessment -> Family Assessment-Services Needed, Family Assessment-Services Not Needed, and Family Assessment-Non-cooperative/Child Safe Assessment-Services Needed-Linked Initial 30 Days Assessment-Services Needed-Family Declined
 - Other -> Unable to Locate, Inappropriate Report, Located Out of State, Home Schooling, Unsubstantiated (School Investigation), Substantiated (School Investigation), and Unresolved (School Investigation)

Table 4.

- Based upon investigations/assessments *completed* during the month. Does not include incidents where the only alleged category of abuse/neglect was educational neglect.

Table 5.

- Based upon incidents *concluded* during the month.

Table 6.

- Based upon incidents and referrals *reported* during the month.

Figure 2. and Figure 3.

- Based upon incidents *reported* during the month.

Figure 4.

- Based upon incidents *reported* during the month compared to incidents *reported* during the same month of the previous year.

Figure 5. and Figure 6.

- Based upon investigations/assessments *completed* during the month.
- Conclusions are as follows:
 - Substantiated -> Court Adjudicated and Preponderance of Evidence
 - Unsubstantiated-PSI -> Unsubstantiated-Preventive Services Indicated
 - Unsubstantiated -> Unsubstantiated
 - Family Assessment -> Family Assessment-Services Needed, Family Assessment-Services Not Needed, and Family Assessment-Non-cooperative/Child Safe Assessment-Services Needed-Linked Initial 30 Days Assessment-Services Needed-Family Declined
 - Other -> Unable to Locate, Inappropriate Report, Located Out of State, Home Schooling, Unsubstantiated (School Investigation), Substantiated (School Investigation), and Unresolved (School Investigation)
- Figures do not include Out-of-Home Investigation, STAT Unit, or Out of State categories.

Figure 7.

- Based upon investigations/assessments *completed* during the month. Does not include incidents where the only alleged category of abuse/neglect was educational neglect.

Figure 8.

- Based upon investigations/assessments *completed* during the month.

Family-Centered Services

**Table 7.
Family-Centered Services Cases Open at the End of September 2009
by Reason for Opening**

		Preponderance of Evidence	Preventive Services	Court Order Only	Newborn Crisis Assessment	Family Assessment	Total Cases Active
Northwest	Andrew	0	4	0	0	3	7
	Atchison	1	2	0	0	0	3
	Buchanan	15	17	2	9	26	69
	Caldwell	5	2	0	1	1	9
	Carroll	0	1	0	1	2	4
	Cass	19	25	22	5	29	100
	Chariton	2	1	0	0	6	9
	Clinton	8	5	3	1	2	19
	Cooper	1	5	0	0	12	18
	Daviess	5	3	0	0	1	9
	De Kalb	2	3	1	2	0	8
	Gentry	2	2	0	0	0	4
	Grundy	6	7	2	0	6	21
	Harrison	2	2	0	0	4	8
	Holt	2	0	2	0	0	4
	Johnson	12	17	24	3	17	73
	Lafayette	7	5	0	1	2	15
	Linn	2	18	3	1	10	34
	Livingston	11	13	0	0	6	30
	Mercer	0	0	0	0	1	1
	Nodaway	5	2	1	0	2	10
	Pettis	7	19	4	1	8	39
	Putnam	2	5	0	0	2	9
Ray	3	3	1	1	1	9	
Saline	11	11	1	1	6	30	
Sullivan	2	2	0	1	4	9	
Worth	0	1	0	0	1	2	
	* Region Total *	132	175	66	28	152	553
Northeast	Adair	12	11	3	2	15	43
	Audrain	5	7	0	0	12	24
	Boone	32	56	29	9	33	159
	Callaway	21	20	4	4	32	81
	Clark	2	5	4	0	18	29
	Cole	6	30	1	2	36	75
	Franklin	54	53	1	6	33	147
	Gasconade	1	4	0	0	4	9
	Howard	2	1	0	0	0	3
	Knox	1	3	0	1	0	5
	Lewis	3	8	2	0	2	15
	Lincoln	19	20	7	3	26	75
	Macon	6	7	2	0	11	26
	Marion	14	8	6	2	9	39
	Monroe	2	1	0	2	3	8
	Montgomery	7	7	1	0	7	22
	Osage	0	1	0	1	1	3
	Pike	1	7	1	0	21	30
	Ralls	1	3	0	0	3	7
	Randolph	11	8	4	1	16	40
	Schuyler	1	0	0	0	2	3
	Scotland	0	4	1	0	1	6
	Shelby	1	4	1	0	5	11
Warren	25	9	2	3	28	67	
	* Region Total *	227	277	69	36	318	927
Southeast	Bollinger	4	3	0	0	14	21
	Butler	11	16	5	2	19	53
	Cape Girardeau	19	16	1	5	34	75
	Carter	1	2	0	0	4	7
	Crawford	7	35	8	2	23	75
	Dent	4	11	1	3	13	32
	Dunklin	2	21	4	3	64	94
	Howell	15	31	0	1	63	110
	Iron	7	1	5	0	7	20
	Madison	7	13	1	1	5	27

**Table 7.
Family-Centered Services Cases Open at the End of September 2009
by Reason for Opening**

		Preponderance of Evidence	Preventive Services	Court Order Only	Newborn Crisis Assessment	Family Assessment	Total Cases Active
Southeast	Maries	0	1	0	0	4	5
	Mississippi	0	10	0	2	6	18
	New Madrid	6	14	0	4	34	58
	Oregon	2	5	2	1	7	17
	Pemiscot	3	18	1	8	23	53
	Perry	2	2	0	0	16	20
	Phelps	9	26	6	4	42	87
	Pulaski	3	42	0	2	34	81
	Reynolds	0	3	1	0	8	12
	Ripley	4	10	0	3	6	23
	Scott	11	20	0	7	27	65
	Shannon	0	1	0	0	2	3
	St Francois	18	31	1	3	25	78
	Ste Genevieve	4	6	0	0	3	13
	Stoddard	12	34	5	0	52	103
	Texas	9	1	0	3	21	34
	Washington	21	17	2	2	20	62
Wayne	3	7	0	0	7	17	
	* Region Total *	184	397	43	56	583	1,263
Southwest	Barry	19	33	1	5	31	89
	Barton	4	3	4	1	14	26
	Bates	1	9	5	0	8	23
	Benton	4	4	0	0	12	20
	Camden	12	6	2	0	14	34
	Cedar	1	7	1	0	6	15
	Christian	9	53	15	2	32	111
	Dade	0	2	0	1	4	7
	Dallas	5	11	1	0	8	25
	Douglas	0	5	1	2	15	23
	Greene	130	194	7	21	216	568
	Henry	8	6	5	2	19	40
	Hickory	3	8	1	0	7	19
	Jasper	46	218	42	16	72	394
	Laclede	35	19	5	1	31	91
	Lawrence	16	34	1	1	35	87
	Mcdonald	12	13	1	2	26	54
	Miller	17	26	2	3	39	87
	Moniteau	4	4	0	0	5	13
	Morgan	3	13	0	0	12	28
	Newton	35	62	7	10	64	178
	Ozark	2	9	0	0	9	20
	Polk	5	11	2	0	24	42
	St Clair	1	2	1	0	8	12
Stone	9	31	3	4	25	72	
Taney	20	48	21	6	64	159	
Vernon	3	6	2	1	18	30	
Webster	13	9	1	1	22	46	
Wright	8	15	0	2	44	69	
	* Region Total *	425	861	131	81	884	2,382
Kansas City	Clay	25	16	7	2	24	74
	Jackson	333	268	74	166	521	1,362
	Platte	11	6	0	0	5	22
	* Region Total *	369	290	81	168	550	1,458
St. Louis	Jefferson	77	77	15	7	195	371
	St Charles	40	40	12	4	68	164
	St Louis City	190	132	6	75	208	611
	St Louis County	365	263	53	71	284	1,036
	* Region Total *	672	512	86	157	755	2,182
State Total		2,009	2,512	476	526	3,242	8,765

**Table 8.
Family-Centered Services Cases Active During September 2009
by Reason for Opening**

		Preponderance of Evidence	Preventive Services	Court Order Only	Newborn Crisis Assessment	Family Assessment	Total Cases Active
Northwest	Andrew	0	4	0	0	3	7
	Atchison	1	2	0	0	1	4
	Buchanan	16	19	2	9	28	74
	Caldwell	5	2	0	1	1	9
	Carroll	0	1	0	1	2	4
	Cass	20	26	22	5	29	102
	Chariton	2	1	0	0	6	9
	Clinton	8	5	3	1	2	19
	Cooper	1	5	0	0	12	18
	Daviess	5	4	0	0	2	11
	De Kalb	2	3	1	3	0	9
	Gentry	2	2	0	0	0	4
	Grundy	6	7	2	0	6	21
	Harrison	2	3	0	0	5	10
	Holt	2	1	2	0	0	5
	Johnson	12	18	25	3	17	75
	Lafayette	8	6	0	1	2	17
	Linn	2	18	3	1	10	34
	Livingston	11	14	0	0	6	31
	Mercer	0	0	0	0	1	1
	Nodaway	5	2	1	0	2	10
	Pettis	7	19	4	1	8	39
	Putnam	2	5	0	0	2	9
	Ray	3	4	1	1	2	11
	Saline	11	11	1	1	6	30
	Sullivan	2	2	0	1	5	10
Worth	0	1	0	0	1	2	
	* Region Total *	135	185	67	29	159	575
Northeast	Adair	13	11	3	2	18	47
	Audrain	5	7	0	0	12	24
	Boone	34	60	29	9	37	169
	Callaway	22	21	4	6	33	86
	Clark	2	6	4	0	19	31
	Cole	6	34	2	2	38	82
	Franklin	56	55	1	6	34	152
	Gasconade	1	4	0	0	4	9
	Howard	2	1	0	0	0	3
	Knox	1	4	0	1	0	6
	Lewis	3	10	2	0	2	17
	Lincoln	20	21	7	3	29	80
	Macon	7	8	2	0	14	31
	Marion	14	8	6	2	9	39
	Monroe	2	2	1	2	3	10
	Montgomery	7	7	1	1	9	25
	Osage	0	1	0	1	1	3
	Pike	2	7	1	0	24	34
	Ralls	1	3	0	0	3	7
	Randolph	12	8	4	1	19	44
	Schuyler	1	0	0	0	2	3
	Scotland	0	4	1	0	1	6
	Shelby	1	4	1	0	6	12
Warren	25	9	2	3	29	68	
	* Region Total *	237	295	71	39	346	988
Southeast	Bollinger	4	3	0	0	14	21
	Butler	11	17	5	2	23	58
	Cape Girardeau	19	16	1	5	37	78
	Carter	1	2	0	1	4	8
	Crawford	7	40	8	2	27	84
	Dent	4	13	1	3	13	34
	Dunklin	3	22	4	3	70	102
	Howell	15	32	0	1	69	117
	Iron	7	2	5	0	7	21
	Madison	7	13	1	1	5	27

**Table 8.
Family-Centered Services Cases Active During September 2009
by Reason for Opening**

		Preponderance of Evidence	Preventive Services	Court Order Only	Newborn Crisis Assessment	Family Assessment	Total Cases Active
Southeast	Maries	0	1	0	0	4	5
	Mississippi	0	10	0	2	7	19
	New Madrid	6	14	0	6	38	64
	Oregon	2	6	2	1	7	18
	Pemiscot	3	19	1	9	24	56
	Perry	4	3	0	0	19	26
	Phelps	9	31	6	4	43	93
	Pulaski	3	47	0	2	36	88
	Reynolds	0	3	1	0	8	12
	Ripley	4	12	0	3	10	29
	Scott	11	21	0	8	28	68
	Shannon	0	1	0	0	2	3
	St Francois	18	32	1	3	26	80
	Ste Genevieve	4	6	0	0	3	13
	Stoddard	13	37	5	0	59	114
	Texas	9	1	0	3	21	34
	Washington	21	17	2	2	21	63
Wayne	3	9	0	0	8	20	
	* Region Total *	188	430	43	61	633	1,355
Southwest	Barry	19	34	1	5	33	92
	Barton	4	3	4	1	15	27
	Bates	1	9	5	0	10	25
	Benton	5	4	0	0	13	22
	Camden	12	8	2	0	17	39
	Cedar	1	8	1	0	7	17
	Christian	9	54	15	2	36	116
	Dade	0	2	0	1	5	8
	Dallas	5	11	1	0	9	26
	Douglas	0	5	1	2	18	26
	Greene	135	207	7	21	232	602
	Henry	8	6	5	2	20	41
	Hickory	3	10	1	0	7	21
	Jasper	47	222	43	18	73	403
	Laclede	37	20	5	1	32	95
	Lawrence	17	36	1	3	35	92
	Mcdonald	12	13	1	3	31	60
	Miller	18	27	2	3	40	90
	Moniteau	4	4	0	0	7	15
	Morgan	4	15	0	0	14	33
	Newton	35	64	7	10	69	185
	Ozark	2	9	0	0	10	21
	Polk	6	12	2	0	26	46
	St Clair	1	3	1	0	9	14
	Stone	9	32	3	4	25	73
	Taney	20	51	21	8	70	170
	Vernon	3	7	2	1	19	32
Webster	13	9	1	1	22	46	
Wright	8	15	0	2	46	71	
	* Region Total *	438	900	132	88	950	2,508
Kansas City	Clay	26	16	7	3	25	77
	Jackson	340	285	80	172	564	1,441
	Platte	11	7	0	1	7	26
		* Region Total *	377	308	87	176	596
St. Louis	Jefferson	80	80	15	7	202	384
	St Charles	42	43	12	5	73	175
	St Louis City	193	146	6	79	224	648
	St Louis County	387	272	56	78	299	1,092
		* Region Total *	702	541	89	169	798
State Total		2,077	2,659	489	562	3,482	9,269

**Table 9.
Persons in Family-Centered Services During September 2009**

		Adults	Children	Child Caretakers	Total Persons	Persons with Court Action
Northwest	Andrew	11	24	0	35	0
	Atchison	6	6	0	12	3
	Buchanan	140	166	0	306	71
	Caldwell	20	17	0	37	14
	Carroll	8	5	0	13	2
	Cass	211	200	1	412	121
	Chariton	22	16	0	38	11
	Clinton	39	32	0	71	12
	Cooper	50	38	0	88	21
	Daviess	25	26	0	51	13
	De Kalb	25	18	1	44	7
	Gentry	9	6	0	15	6
	Grundy	34	42	0	76	30
	Harrison	16	27	0	43	11
	Holt	9	14	0	23	10
	Johnson	133	152	0	285	113
	Lafayette	31	36	0	67	13
	Linn	59	80	0	139	36
	Livingston	53	69	0	122	31
	Mercer	2	1	0	3	1
	Nodaway	19	27	0	46	18
	Pettis	85	98	0	183	64
	Putnam	13	17	0	30	11
	Ray	22	22	0	44	6
	Saline	55	78	2	135	45
	Sullivan	20	21	0	41	13
Worth	7	3	0	10	2	
	* Region Total *	1,124	1,241	4	2,369	685
Northeast	Adair	85	102	0	187	71
	Audrain	47	40	0	87	21
	Boone	287	382	1	670	198
	Callaway	164	183	0	347	90
	Clark	47	54	0	101	34
	Cole	138	186	3	327	70
	Franklin	317	365	0	682	175
	Gasconade	19	24	0	43	13
	Howard	3	6	0	9	4
	Knox	11	12	0	23	8
	Lewis	29	37	1	67	28
	Lincoln	153	164	1	318	103
	Macon	53	67	0	120	41
	Marion	82	79	1	162	39
	Monroe	27	31	0	58	16
	Montgomery	41	54	0	95	30
	Osage	4	8	0	12	0
	Pike	52	74	0	126	40
	Ralls	11	11	0	22	9
	Randolph	64	87	0	151	66
	Schuyler	5	7	0	12	5
	Scotland	13	18	2	33	10
	Shelby	15	33	1	49	21
Warren	130	150	2	282	72	
	* Region Total *	1,797	2,174	12	3,983	1,164
Southeast	Bollinger	36	53	0	89	30
	Butler	99	133	1	233	66
	Cape Girardeau	132	162	0	294	106
	Carter	18	15	0	33	4
	Crawford	142	150	1	293	86
	Dent	61	64	1	126	34
	Dunklin	181	195	0	376	111
	Howell	191	252	1	444	75
	Iron	41	38	0	79	21
Madison	57	62	0	119	28	

**Table 9.
Persons in Family-Centered Services During September 2009**

		Adults	Children	Child Caretakers	Total Persons	Persons with Court Action
Southeast	Maries	10	13	0	23	5
	Mississippi	33	53	0	86	15
	New Madrid	115	129	0	244	67
	Oregon	32	37	0	69	11
	Pemiscot	92	150	1	243	46
	Perry	48	60	0	108	30
	Phelps	174	185	0	359	84
	Pulaski	152	159	2	313	70
	Reynolds	20	24	0	44	10
	Ripley	48	68	0	116	34
	Scott	115	155	0	270	59
	Shannon	6	5	0	11	1
	St Francois	153	187	1	341	59
	Ste Genevieve	28	31	0	59	12
	Stoddard	191	216	0	407	145
	Texas	60	76	0	136	56
	Washington	120	127	1	248	91
Wayne	34	53	0	87	26	
	* Region Total *	2,389	2,852	9	5,250	1,382
Southwest	Barry	153	184	1	338	118
	Barton	53	60	0	113	23
	Bates	43	57	0	100	24
	Benton	39	45	0	84	15
	Camden	76	103	0	179	45
	Cedar	23	36	0	59	15
	Christian	201	227	1	429	142
	Dade	14	15	0	29	3
	Dallas	50	70	0	120	35
	Douglas	49	48	0	97	13
	Greene	1,026	1,003	2	2,031	725
	Henry	90	84	1	175	52
	Hickory	32	48	0	80	21
	Jasper	715	850	0	1,565	516
	Laclede	194	221	1	416	129
	Lawrence	170	172	1	343	105
	Mcdonald	115	145	1	261	82
	Miller	209	172	3	384	82
	Moniteau	33	33	0	66	19
	Morgan	83	75	4	162	42
	Newton	340	382	1	723	227
	Ozark	49	41	0	90	13
	Polk	91	122	0	213	60
	St Clair	25	28	0	53	13
	Stone	131	152	0	283	97
	Taney	290	339	2	631	213
	Vernon	50	65	0	115	28
Webster	84	87	1	172	49	
Wright	150	162	1	313	47	
	* Region Total *	4,578	5,026	20	9,624	2,953
Kansas City	Clay	134	165	0	299	85
	Jackson	2,341	3,175	25	5,541	2,178
	Platte	46	47	0	93	21
		* Region Total *	2,521	3,387	25	5,933
St. Louis	Jefferson	655	689	3	1,347	547
	St Charles	305	360	2	667	213
	St Louis City	1,105	1,648	45	2,798	1,048
	St Louis County	1,809	2,536	26	4,371	1,297
		* Region Total *	3,874	5,233	76	9,183
State Total		16,283	19,913	146	36,342	11,573

**Table 10.
Family-Centered Services Cases Opened During September 2009
by Reason for Opening**

		Preponderance of Evidence	Preventive Services	Court Order Only	Newborn Crisis Assessment	Family Assessment	Total Cases Active	
Northwest	Andrew	0	0	0	0	1	1	
	Atchison	1	0	0	0	0	1	
	Buchanan	2	2	0	1	4	9	
	Caldwell	0	0	0	0	0	0	
	Carroll	0	0	0	1	0	1	
	Cass	1	2	0	0	0	3	
	Chariton	0	0	0	0	0	0	
	Clinton	3	0	0	0	0	3	
	Cooper	0	0	0	0	2	2	
	Daviess	0	0	0	0	0	0	
	De Kalb	0	1	0	0	0	1	
	Gentry	0	0	0	0	0	0	
	Grundy	0	1	1	0	0	2	
	Harrison	0	1	0	0	0	1	
	Holt	0	0	0	0	0	0	
	Johnson	0	1	0	1	0	2	
	Lafayette	2	1	0	0	0	3	
	Linn	0	1	0	1	1	3	
	Livingston	1	0	0	0	2	3	
	Mercer	0	0	0	0	0	0	
	Nodaway	0	1	0	0	0	1	
	Pettis	0	0	0	0	0	0	
	Putnam	0	0	0	0	0	0	
	Ray	0	0	0	0	0	0	
	Saline	0	1	0	0	0	1	
	Sullivan	0	0	0	0	1	1	
Worth	0	0	0	0	0	0		
	* Region Total *	10	12	1	4	11	38	
Northeast	Adair	1	1	0	0	1	3	
	Audrain	0	0	0	0	1	1	
	Boone	0	3	1	1	1	6	
	Callaway	0	1	0	0	3	4	
	Clark	0	0	0	0	2	2	
	Cole	1	2	0	0	8	11	
	Franklin	3	7	0	0	2	12	
	Gasconade	0	0	0	0	1	1	
	Howard	0	0	0	0	0	0	
	Knox	0	0	0	0	0	0	
	Lewis	0	0	0	0	0	0	
	Lincoln	2	0	0	0	3	5	
	Macon	0	0	0	0	0	0	
	Marion	2	1	1	0	0	4	
	Monroe	0	0	0	1	1	2	
	Montgomery	0	1	0	0	0	1	
	Osage	0	0	0	0	0	0	
	Pike	0	1	0	0	3	4	
	Ralls	0	0	0	0	0	0	
	Randolph	2	2	0	0	3	7	
	Schuyler	0	0	0	0	0	0	
	Scotland	0	0	0	0	0	0	
	Shelby	0	0	0	0	0	0	
	Warren	0	0	0	0	7	7	
		* Region Total *	11	19	2	2	36	70
	Southeast	Bollinger	0	0	0	0	1	1
Butler		3	3	0	0	2	8	
Cape Girardeau		1	2	0	0	3	6	
Carter		0	1	0	0	1	2	
Crawford		0	1	0	0	3	4	
Dent		0	0	0	0	3	3	
Dunklin		1	4	2	0	5	12	
Howell		0	1	0	0	11	12	
Iron		0	0	1	0	1	2	
Madison		0	2	0	0	0	2	

Table 10.
Family-Centered Services Cases Opened During September 2009
by Reason for Opening

		Preponderance of Evidence	Preventive Services	Court Order Only	Newborn Crisis Assessment	Family Assessment	Total Cases Active
Southeast	Maries	0	0	0	0	1	1
	Mississippi	0	0	0	0	1	1
	New Madrid	0	2	0	0	8	10
	Oregon	0	1	0	0	0	1
	Pemiscot	0	2	1	1	1	5
	Perry	0	1	0	0	3	4
	Phelps	0	0	0	0	9	9
	Pulaski	0	10	0	0	6	16
	Reynolds	0	0	0	0	3	3
	Ripley	0	0	0	0	1	1
	Scott	0	1	0	2	1	4
	Shannon	0	0	0	0	1	1
	St Francois	1	2	0	1	2	6
	Ste Genevieve	0	1	0	0	0	1
	Stoddard	0	5	1	0	6	12
	Texas	1	0	0	0	2	3
	Washington	0	0	0	0	1	1
	Wayne	0	1	0	0	0	1
	* Region Total *	7	40	5	4	76	132
Southwest	Barry	0	1	0	0	4	5
	Barton	0	0	0	0	1	1
	Bates	0	2	3	0	3	8
	Benton	0	0	0	0	1	1
	Camden	1	3	0	0	4	8
	Cedar	0	1	0	0	0	1
	Christian	0	6	0	0	2	8
	Dade	0	1	0	0	0	1
	Dallas	1	4	0	0	1	6
	Douglas	0	1	0	1	6	8
	Greene	4	2	1	2	23	32
	Henry	1	0	0	0	2	3
	Hickory	0	1	0	0	0	1
	Jasper	0	15	2	1	11	29
	Laclede	0	3	0	0	4	7
	Lawrence	1	1	0	0	2	4
	Mcdonald	0	0	0	0	5	5
	Miller	0	3	0	0	6	9
	Moniteau	1	0	0	0	0	1
	Morgan	1	3	0	0	0	4
	Newton	0	3	0	0	2	5
	Ozark	1	1	0	0	2	4
	Polk	0	0	0	0	5	5
	St Clair	0	1	1	0	2	4
	Stone	1	0	0	0	4	5
	Taney	0	0	1	0	11	12
	Vernon	0	1	0	0	0	1
	Webster	0	1	0	0	4	5
Wright	0	2	0	0	3	5	
	* Region Total *	12	56	8	4	108	188
Kansas City	Clay	2	4	1	1	3	11
	Jackson	5	1	2	7	42	57
	Platte	3	3	0	0	0	6
		* Region Total *	10	8	3	8	45
St. Louis	Jefferson	1	5	3	1	17	27
	St Charles	2	4	0	0	9	15
	St Louis City	7	8	0	7	11	33
	St Louis County	19	19	1	10	23	72
		* Region Total *	29	36	4	18	60
State Total		79	171	23	40	336	649

Table 11.
Family-Centered Services Cases Closed During September 2009
by Close Reason

		Goal Achieved		Other		Total Cases Closed
		Number	Percent	Number	Percent	
Northwest	Andrew	0	0.00%	0	0.00%	0
	Atchison	0	0.00%	1	100.00%	1
	Buchanan	3	60.00%	2	40.00%	5
	Caldwell	0	0.00%	1	100.00%	1
	Carroll	0	0.00%	0	0.00%	0
	Cass	2	66.67%	1	33.33%	3
	Chariton	0	0.00%	0	0.00%	0
	Clinton	1	100.00%	0	0.00%	1
	Cooper	0	0.00%	0	0.00%	0
	Daviess	1	50.00%	1	50.00%	2
	De Kalb	0	0.00%	1	100.00%	1
	Gentry	0	0.00%	0	0.00%	0
	Grundy	0	0.00%	0	0.00%	0
	Harrison	1	50.00%	1	50.00%	2
	Holt	1	100.00%	0	0.00%	1
	Johnson	1	50.00%	1	50.00%	2
	Lafayette	2	100.00%	0	0.00%	2
	Linn	0	0.00%	0	0.00%	0
	Livingston	1	100.00%	0	0.00%	1
	Mercer	0	0.00%	0	0.00%	0
	Nodaway	0	0.00%	0	0.00%	0
	Pettis	0	0.00%	0	0.00%	0
	Putnam	0	0.00%	0	0.00%	0
	Ray	1	50.00%	1	50.00%	2
	Saline	0	0.00%	0	0.00%	0
Sullivan	1	100.00%	0	0.00%	1	
Worth	0	0.00%	0	0.00%	0	
	* Region Total *	15	60.00%	10	40.00%	25
Northeast	Adair	3	75.00%	1	25.00%	4
	Audrain	0	0.00%	0	0.00%	0
	Boone	7	70.00%	3	30.00%	10
	Callaway	3	60.00%	2	40.00%	5
	Clark	0	0.00%	2	100.00%	2
	Cole	4	57.14%	3	42.86%	7
	Franklin	5	100.00%	0	0.00%	5
	Gasconade	0	0.00%	0	0.00%	0
	Howard	0	0.00%	0	0.00%	0
	Knox	1	100.00%	0	0.00%	1
	Lewis	0	0.00%	2	100.00%	2
	Lincoln	3	42.86%	4	57.14%	7
	Macon	4	66.67%	2	33.33%	6
	Marion	1	100.00%	0	0.00%	1
	Monroe	1	50.00%	1	50.00%	2
	Montgomery	1	33.33%	2	66.67%	3
	Osage	0	0.00%	0	0.00%	0
	Pike	2	50.00%	2	50.00%	4
	Ralls	0	0.00%	0	0.00%	0
	Randolph	3	75.00%	1	25.00%	4
	Schuyler	0	0.00%	0	0.00%	0
	Scotland	0	0.00%	0	0.00%	0
Shelby	0	0.00%	1	100.00%	1	
Warren	1	100.00%	0	0.00%	1	
	* Region Total *	39	60.00%	26	40.00%	65
Southeast	Bollinger	0	0.00%	0	0.00%	0
	Butler	3	60.00%	2	40.00%	5
	Cape Girardeau	3	100.00%	0	0.00%	3
	Carter	1	100.00%	0	0.00%	1
	Crawford	6	66.67%	3	33.33%	9
	Dent	2	100.00%	0	0.00%	2
	Dunklin	8	100.00%	0	0.00%	8
	Howell	5	62.50%	3	37.50%	8
	Iron	1	100.00%	0	0.00%	1
	Madison	0	0.00%	0	0.00%	0

Table 11.
Family-Centered Services Cases Closed During September 2009
by Close Reason

		Goal Achieved		Other		Total Cases Closed
		Number	Percent	Number	Percent	
Southeast	Maries	0	0.00%	0	0.00%	0
	Mississippi	1	100.00%	0	0.00%	1
	New Madrid	5	83.33%	1	16.67%	6
	Oregon	0	0.00%	1	100.00%	1
	Pemiscot	1	33.33%	2	66.67%	3
	Perry	5	83.33%	1	16.67%	6
	Phelps	3	50.00%	3	50.00%	6
	Pulaski	4	57.14%	3	42.86%	7
	Reynolds	0	0.00%	0	0.00%	0
	Ripley	5	83.33%	1	16.67%	6
	Scott	3	75.00%	1	25.00%	4
	Shannon	0	0.00%	1	100.00%	1
	St Francois	1	50.00%	1	50.00%	2
	Ste Genevieve	0	0.00%	0	0.00%	0
	Stoddard	8	72.73%	3	27.27%	11
	Texas	0	0.00%	0	0.00%	0
	Washington	1	100.00%	0	0.00%	1
Wayne	1	33.33%	2	66.67%	3	
	* Region Total *	67	70.53%	28	29.47%	95
Southwest	Barry	2	66.67%	1	33.33%	3
	Barton	1	100.00%	0	0.00%	1
	Bates	1	50.00%	1	50.00%	2
	Benton	1	50.00%	1	50.00%	2
	Camden	3	60.00%	2	40.00%	5
	Cedar	0	0.00%	2	100.00%	2
	Christian	3	60.00%	2	40.00%	5
	Dade	1	100.00%	0	0.00%	1
	Dallas	0	0.00%	1	100.00%	1
	Douglas	3	100.00%	0	0.00%	3
	Greene	22	61.11%	14	38.89%	36
	Henry	0	0.00%	1	100.00%	1
	Hickory	0	0.00%	2	100.00%	2
	Jasper	4	40.00%	6	60.00%	10
	Laclede	4	100.00%	0	0.00%	4
	Lawrence	4	80.00%	1	20.00%	5
	Mcdonald	4	57.14%	3	42.86%	7
	Miller	1	33.33%	2	66.67%	3
	Moniteau	2	100.00%	0	0.00%	2
	Morgan	5	100.00%	0	0.00%	5
	Newton	4	57.14%	3	42.86%	7
	Ozark	0	0.00%	1	100.00%	1
	Polk	3	50.00%	3	50.00%	6
	St Clair	1	50.00%	1	50.00%	2
	Stone	1	100.00%	0	0.00%	1
	Taney	7	63.64%	4	36.36%	11
	Vernon	2	100.00%	0	0.00%	2
Webster	0	0.00%	0	0.00%	0	
Wright	2	100.00%	0	0.00%	2	
	* Region Total *	81	61.36%	51	38.64%	132
Kansas City	Clay	3	100.00%	0	0.00%	3
	Jackson	55	69.62%	24	30.38%	79
	Platte	2	50.00%	2	50.00%	4
		* Region Total *	60	69.77%	26	30.23%
St. Louis	Jefferson	10	71.43%	4	28.57%	14
	St Charles	8	66.67%	4	33.33%	12
	St Louis City	28	71.80%	11	28.21%	39
	St Louis County	49	83.05%	10	16.95%	59
		* Region Total *	95	76.61%	29	23.39%
State Total		357	67.74%	170	32.26%	527

Table 12.
Family-Centered Services Cases Active During September 2009
Which Have Had Court Involvement by Number of Months Open

		0 - 4 Months		4 - 8 Months		8 - 12 Months		12 + Months		Total Cases
		Number	Percent	Number	Percent	Number	Percent	Number	Percent	
Northwest	Andrew	0	0.00%	0	0.00%	0	0.00%	0	0.00%	0
	Atchison	1	33.33%	0	0.00%	0	0.00%	2	66.67%	3
	Buchanan	8	22.86%	6	17.14%	1	2.86%	20	57.14%	35
	Caldwell	1	14.29%	1	14.29%	1	14.29%	4	57.14%	7
	Carroll	0	0.00%	2	66.67%	0	0.00%	1	33.33%	3
	Cass	10	11.49%	16	18.39%	10	11.49%	51	58.62%	87
	Chariton	2	25.00%	4	50.00%	2	25.00%	0	0.00%	8
	Clinton	1	10.00%	2	20.00%	0	0.00%	7	70.00%	10
	Cooper	3	23.08%	2	15.39%	2	15.39%	6	46.15%	13
	Daviess	2	33.33%	0	0.00%	0	0.00%	4	66.67%	6
	De Kalb	0	0.00%	0	0.00%	0	0.00%	5	100.00%	5
	Gentry	0	0.00%	2	50.00%	1	25.00%	1	25.00%	4
	Grundy	5	29.41%	7	41.18%	1	5.88%	4	23.53%	17
	Harrison	2	33.33%	1	16.67%	1	16.67%	2	33.33%	6
	Holt	0	0.00%	0	0.00%	1	25.00%	3	75.00%	4
	Johnson	6	9.23%	8	12.31%	9	13.85%	42	64.62%	65
	Lafayette	2	33.33%	1	16.67%	1	16.67%	2	33.33%	6
	Linn	1	5.26%	5	26.32%	4	21.05%	9	47.37%	19
	Livingston	4	19.05%	6	28.57%	4	19.05%	7	33.33%	21
	Mercer	0	0.00%	0	0.00%	0	0.00%	1	100.00%	1
	Nodaway	0	0.00%	2	28.57%	3	42.86%	2	28.57%	7
	Pettis	4	12.12%	12	36.36%	3	9.09%	14	42.42%	33
	Putnam	1	14.29%	3	42.86%	1	14.29%	2	28.57%	7
	Ray	0	0.00%	1	33.33%	0	0.00%	2	66.67%	3
Saline	2	9.09%	3	13.64%	0	0.00%	17	77.27%	22	
Sullivan	3	37.50%	2	25.00%	0	0.00%	3	37.50%	8	
Worth	1	50.00%	1	50.00%	0	0.00%	0	0.00%	2	
	* Region Total *	59	14.68%	87	21.64%	45	11.19%	211	52.49%	402
Northeast	Adair	7	17.50%	4	10.00%	6	15.00%	23	57.50%	40
	Audrain	2	13.33%	5	33.33%	1	6.67%	7	46.67%	15
	Boone	14	13.21%	9	8.49%	11	10.38%	72	67.93%	106
	Callaway	7	12.28%	14	24.56%	5	8.77%	31	54.39%	57
	Clark	11	42.31%	4	15.39%	1	3.85%	10	38.46%	26
	Cole	5	13.51%	7	18.92%	11	29.73%	14	37.84%	37
	Franklin	17	21.80%	10	12.82%	7	8.97%	44	56.41%	78
	Gasconade	0	0.00%	0	0.00%	0	0.00%	4	100.00%	4
	Howard	2	66.67%	0	0.00%	1	33.33%	0	0.00%	3
	Knox	1	25.00%	2	50.00%	0	0.00%	1	25.00%	4
	Lewis	1	6.25%	2	12.50%	3	18.75%	10	62.50%	16
	Lincoln	13	20.64%	19	30.16%	5	7.94%	26	41.27%	63
	Macon	2	8.33%	7	29.17%	4	16.67%	11	45.83%	24
	Marion	7	25.93%	6	22.22%	3	11.11%	11	40.74%	27
	Monroe	4	57.14%	1	14.29%	0	0.00%	2	28.57%	7
	Montgomery	3	17.65%	0	0.00%	4	23.53%	10	58.82%	17
	Osage	0	0.00%	0	0.00%	0	0.00%	0	0.00%	0
	Pike	5	19.23%	5	19.23%	3	11.54%	13	50.00%	26
	Ralls	4	66.67%	0	0.00%	0	0.00%	2	33.33%	6
	Randolph	7	20.00%	9	25.71%	3	8.57%	16	45.71%	35
	Schuyler	0	0.00%	0	0.00%	0	0.00%	2	100.00%	2
	Scotland	0	0.00%	1	20.00%	0	0.00%	4	80.00%	5
	Shelby	4	36.36%	2	18.18%	0	0.00%	5	45.46%	11
	Warren	5	11.11%	11	24.44%	7	15.56%	22	48.89%	45
	* Region Total *	121	18.50%	118	18.04%	75	11.47%	340	51.99%	654
Southeast	Bollinger	2	14.29%	6	42.86%	3	21.43%	3	21.43%	14
	Butler	9	25.00%	7	19.44%	1	2.78%	19	52.78%	36
	Cape Girardeau	15	27.27%	12	21.82%	12	21.82%	16	29.09%	55
	Carter	2	100.00%	0	0.00%	0	0.00%	0	0.00%	2
	Crawford	7	11.86%	8	13.56%	11	18.64%	33	55.93%	59
	Dent	2	10.53%	3	15.79%	2	10.53%	12	63.16%	19
	Dunklin	28	45.16%	12	19.36%	7	11.29%	15	24.19%	62
	Howell	10	23.26%	11	25.58%	5	11.63%	17	39.54%	43
	Iron	2	14.29%	5	35.71%	3	21.43%	4	28.57%	14
	Madison	2	11.77%	1	5.88%	3	17.65%	11	64.71%	17

Table 12.
Family-Centered Services Cases Active During September 2009
Which Have Had Court Involvement by Number of Months Open

		0 - 4 Months		4 - 8 Months		8 - 12 Months		12 + Months		Total Cases
		Number	Percent	Number	Percent	Number	Percent	Number	Percent	
Southeast	Maries	1	33.33%	0	0.00%	0	0.00%	2	66.67%	3
	Mississippi	2	28.57%	0	0.00%	2	28.57%	3	42.86%	7
	New Madrid	8	21.62%	11	29.73%	7	18.92%	11	29.73%	37
	Oregon	1	10.00%	1	10.00%	1	10.00%	7	70.00%	10
	Pemiscot	3	15.00%	9	45.00%	4	20.00%	4	20.00%	20
	Perry	7	38.89%	4	22.22%	2	11.11%	5	27.78%	18
	Phelps	10	17.54%	12	21.05%	8	14.04%	27	47.37%	57
	Pulaski	19	43.18%	10	22.73%	4	9.09%	11	25.00%	44
	Reynolds	4	50.00%	1	12.50%	1	12.50%	2	25.00%	8
	Ripley	2	11.77%	3	17.65%	3	17.65%	9	52.94%	17
	Scott	12	38.71%	7	22.58%	2	6.45%	10	32.26%	31
	Shannon	0	0.00%	0	0.00%	0	0.00%	1	100.00%	1
	St Francois	4	11.77%	8	23.53%	7	20.59%	15	44.12%	34
	Ste Genevieve	0	0.00%	3	42.86%	1	14.29%	3	42.86%	7
	Stoddard	34	37.36%	34	37.36%	11	12.09%	12	13.19%	91
	Texas	8	27.59%	8	27.59%	6	20.69%	7	24.14%	29
	Washington	4	8.00%	19	38.00%	2	4.00%	25	50.00%	50
Wayne	0	0.00%	2	18.18%	0	0.00%	9	81.82%	11	
	* Region Total *	198	24.87%	197	24.75%	108	13.57%	293	36.81%	796
Southwest	Barry	6	9.38%	7	10.94%	8	12.50%	43	67.19%	64
	Barton	3	20.00%	4	26.67%	5	33.33%	3	20.00%	15
	Bates	7	38.89%	2	11.11%	3	16.67%	6	33.33%	18
	Benton	1	9.09%	4	36.36%	1	9.09%	5	45.46%	11
	Camden	2	10.00%	5	25.00%	0	0.00%	13	65.00%	20
	Cedar	1	11.11%	1	11.11%	1	11.11%	6	66.67%	9
	Christian	17	17.90%	14	14.74%	13	13.68%	51	53.68%	95
	Dade	0	0.00%	0	0.00%	0	0.00%	2	100.00%	2
	Dallas	3	18.75%	3	18.75%	1	6.25%	9	56.25%	16
	Douglas	5	31.25%	2	12.50%	6	37.50%	3	18.75%	16
	Greene	69	13.69%	53	10.52%	65	12.90%	317	62.90%	504
	Henry	8	27.59%	4	13.79%	7	24.14%	10	34.48%	29
	Hickory	2	13.33%	2	13.33%	2	13.33%	9	60.00%	15
	Jasper	57	19.93%	55	19.23%	45	15.73%	129	45.11%	286
	Laclede	4	5.97%	11	16.42%	7	10.45%	45	67.16%	67
	Lawrence	6	9.84%	9	14.75%	4	6.56%	42	68.85%	61
	Mcdonald	6	13.95%	12	27.91%	12	27.91%	13	30.23%	43
	Miller	2	3.45%	8	13.79%	17	29.31%	31	53.45%	58
	Moniteau	2	20.00%	2	20.00%	1	10.00%	5	50.00%	10
	Morgan	1	5.56%	3	16.67%	6	33.33%	8	44.44%	18
	Newton	19	15.70%	33	27.27%	14	11.57%	55	45.46%	121
	Ozark	2	28.57%	2	28.57%	2	28.57%	1	14.29%	7
	Polk	2	6.45%	13	41.94%	2	6.45%	14	45.16%	31
	St Clair	4	36.36%	3	27.27%	2	18.18%	2	18.18%	11
	Stone	6	10.91%	5	9.09%	2	3.64%	42	76.36%	55
	Taney	20	16.39%	15	12.30%	11	9.02%	76	62.30%	122
	Vernon	3	17.65%	4	23.53%	3	17.65%	7	41.18%	17
Webster	6	22.22%	5	18.52%	1	3.70%	15	55.56%	27	
Wright	10	32.26%	10	32.26%	2	6.45%	9	29.03%	31	
	* Region Total *	274	15.40%	291	16.36%	243	13.66%	971	54.58%	1,779
Kansas City	Clay	13	26.53%	10	20.41%	4	8.16%	22	44.90%	49
	Jackson	161	14.21%	146	12.89%	156	13.77%	670	59.14%	1,133
	Platte	4	26.67%	3	20.00%	3	20.00%	5	33.33%	15
		* Region Total *	178	14.87%	159	13.28%	163	13.62%	697	58.23%
St. Louis	Jefferson	67	19.94%	72	21.43%	46	13.69%	151	44.94%	336
	St Charles	19	14.73%	13	10.08%	22	17.05%	75	58.14%	129
	St Louis City	59	11.32%	60	11.52%	50	9.60%	352	67.56%	521
	St Louis County	135	17.33%	116	14.89%	87	11.17%	441	56.61%	779
		* Region Total *	280	15.86%	261	14.79%	205	11.62%	1,019	57.73%
State Total		1,110	16.84%	1,113	16.88%	839	12.73%	3,531	53.56%	6,593

Table 13.
Family-Centered Services Cases Active During September 2009
Which Have Had No Court Involvement by Number of Months Open

		0 - 4 Months		4 - 8 Months		8 - 12 Months		12 + Months		Total Cases
		Number	Percent	Number	Percent	Number	Percent	Number	Percent	
Northwest	Andrew	4	57.14%	2	28.57%	0	0.00%	1	14.29%	7
	Atchison	1	100.00%	0	0.00%	0	0.00%	0	0.00%	1
	Buchanan	23	58.97%	9	23.08%	6	15.39%	1	2.56%	39
	Caldwell	2	100.00%	0	0.00%	0	0.00%	0	0.00%	2
	Carroll	1	100.00%	0	0.00%	0	0.00%	0	0.00%	1
	Cass	8	53.33%	4	26.67%	0	0.00%	3	20.00%	15
	Chariton	1	100.00%	0	0.00%	0	0.00%	0	0.00%	1
	Clinton	7	77.78%	0	0.00%	1	11.11%	1	11.11%	9
	Cooper	2	40.00%	2	40.00%	1	20.00%	0	0.00%	5
	Daviess	3	60.00%	2	40.00%	0	0.00%	0	0.00%	5
	De Kalb	3	75.00%	1	25.00%	0	0.00%	0	0.00%	4
	Gentry	0	0.00%	0	0.00%	0	0.00%	0	0.00%	0
	Grundy	3	75.00%	0	0.00%	1	25.00%	0	0.00%	4
	Harrison	0	0.00%	3	75.00%	1	25.00%	0	0.00%	4
	Holt	1	100.00%	0	0.00%	0	0.00%	0	0.00%	1
	Johnson	3	30.00%	5	50.00%	1	10.00%	1	10.00%	10
	Lafayette	9	81.82%	1	9.09%	1	9.09%	0	0.00%	11
	Linn	7	46.67%	5	33.33%	2	13.33%	1	6.67%	15
	Livingston	7	70.00%	2	20.00%	0	0.00%	1	10.00%	10
	Mercer	0	0.00%	0	0.00%	0	0.00%	0	0.00%	0
	Nodaway	2	66.67%	1	33.33%	0	0.00%	0	0.00%	3
	Pettis	3	50.00%	3	50.00%	0	0.00%	0	0.00%	6
	Putnam	2	100.00%	0	0.00%	0	0.00%	0	0.00%	2
Ray	3	37.50%	5	62.50%	0	0.00%	0	0.00%	8	
Saline	5	62.50%	3	37.50%	0	0.00%	0	0.00%	8	
Sullivan	2	100.00%	0	0.00%	0	0.00%	0	0.00%	2	
Worth	0	0.00%	0	0.00%	0	0.00%	0	0.00%	0	
	* Region Total *	102	58.96%	48	27.75%	14	8.09%	9	5.20%	173
Northeast	Adair	6	85.71%	0	0.00%	1	14.29%	0	0.00%	7
	Audrain	6	66.67%	3	33.33%	0	0.00%	0	0.00%	9
	Boone	26	41.27%	19	30.16%	10	15.87%	8	12.70%	63
	Callaway	10	34.48%	6	20.69%	7	24.14%	6	20.69%	29
	Clark	2	40.00%	2	40.00%	1	20.00%	0	0.00%	5
	Cole	36	80.00%	7	15.56%	2	4.44%	0	0.00%	45
	Franklin	29	39.19%	23	31.08%	10	13.51%	12	16.22%	74
	Gasconade	2	40.00%	2	40.00%	0	0.00%	1	20.00%	5
	Howard	0	0.00%	0	0.00%	0	0.00%	0	0.00%	0
	Knox	0	0.00%	2	100.00%	0	0.00%	0	0.00%	2
	Lewis	1	100.00%	0	0.00%	0	0.00%	0	0.00%	1
	Lincoln	14	82.35%	3	17.65%	0	0.00%	0	0.00%	17
	Macon	5	71.43%	0	0.00%	1	14.29%	1	14.29%	7
	Marion	6	50.00%	3	25.00%	2	16.67%	1	8.33%	12
	Monroe	3	100.00%	0	0.00%	0	0.00%	0	0.00%	3
	Montgomery	4	50.00%	2	25.00%	1	12.50%	1	12.50%	8
	Osage	1	33.33%	1	33.33%	0	0.00%	1	33.33%	3
	Pike	7	87.50%	1	12.50%	0	0.00%	0	0.00%	8
	Ralls	1	100.00%	0	0.00%	0	0.00%	0	0.00%	1
	Randolph	7	77.78%	2	22.22%	0	0.00%	0	0.00%	9
	Schuyler	0	0.00%	0	0.00%	0	0.00%	1	100.00%	1
	Scotland	0	0.00%	1	100.00%	0	0.00%	0	0.00%	1
	Shelby	1	100.00%	0	0.00%	0	0.00%	0	0.00%	1
Warren	18	78.26%	3	13.04%	2	8.70%	0	0.00%	23	
	* Region Total *	185	55.39%	80	23.95%	37	11.08%	32	9.58%	334
Southeast	Bollinger	5	71.43%	0	0.00%	0	0.00%	2	28.57%	7
	Butler	15	68.18%	3	13.64%	3	13.64%	1	4.55%	22
	Cape Girardeau	9	39.13%	13	56.52%	0	0.00%	1	4.35%	23
	Carter	4	66.67%	2	33.33%	0	0.00%	0	0.00%	6
	Crawford	11	44.00%	8	32.00%	5	20.00%	1	4.00%	25
	Dent	10	66.67%	3	20.00%	1	6.67%	1	6.67%	15
	Dunklin	22	55.00%	13	32.50%	5	12.50%	0	0.00%	40
	Howell	39	52.70%	17	22.97%	11	14.87%	7	9.46%	74
	Iron	3	42.86%	3	42.86%	1	14.29%	0	0.00%	7
	Madison	10	100.00%	0	0.00%	0	0.00%	0	0.00%	10

Table 13.
Family-Centered Services Cases Active During September 2009
Which Have Had No Court Involvement by Number of Months Open

		0 - 4 Months		4 - 8 Months		8 - 12 Months		12 + Months		Total Cases
		Number	Percent	Number	Percent	Number	Percent	Number	Percent	
Southeast	Maries	2	100.00%	0	0.00%	0	0.00%	0	0.00%	2
	Mississippi	2	16.67%	5	41.67%	4	33.33%	1	8.33%	12
	New Madrid	16	59.26%	11	40.74%	0	0.00%	0	0.00%	27
	Oregon	6	75.00%	2	25.00%	0	0.00%	0	0.00%	8
	Pemiscot	21	58.33%	13	36.11%	1	2.78%	1	2.78%	36
	Perry	1	12.50%	4	50.00%	2	25.00%	1	12.50%	8
	Phelps	22	61.11%	12	33.33%	2	5.56%	0	0.00%	36
	Pulaski	35	79.55%	8	18.18%	1	2.27%	0	0.00%	44
	Reynolds	3	75.00%	0	0.00%	1	25.00%	0	0.00%	4
	Ripley	8	66.67%	4	33.33%	0	0.00%	0	0.00%	12
	Scott	14	37.84%	15	40.54%	4	10.81%	4	10.81%	37
	Shannon	2	100.00%	0	0.00%	0	0.00%	0	0.00%	2
	St Francois	27	58.70%	9	19.57%	6	13.04%	4	8.70%	46
	Ste Genevieve	2	33.33%	2	33.33%	1	16.67%	1	16.67%	6
	Stoddard	20	86.96%	2	8.70%	1	4.35%	0	0.00%	23
	Texas	2	40.00%	1	20.00%	1	20.00%	1	20.00%	5
	Washington	6	46.15%	6	46.15%	0	0.00%	1	7.69%	13
Wayne	7	77.78%	2	22.22%	0	0.00%	0	0.00%	9	
	* Region Total *	324	57.96%	158	28.27%	50	8.95%	27	4.83%	559
Southwest	Barry	18	64.29%	6	21.43%	3	10.71%	1	3.57%	28
	Barton	8	66.67%	3	25.00%	0	0.00%	1	8.33%	12
	Bates	6	85.71%	1	14.29%	0	0.00%	0	0.00%	7
	Benton	5	45.46%	4	36.36%	2	18.18%	0	0.00%	11
	Camden	17	89.47%	1	5.26%	1	5.26%	0	0.00%	19
	Cedar	6	75.00%	1	12.50%	1	12.50%	0	0.00%	8
	Christian	18	85.71%	3	14.29%	0	0.00%	0	0.00%	21
	Dade	3	50.00%	3	50.00%	0	0.00%	0	0.00%	6
	Dallas	9	90.00%	1	10.00%	0	0.00%	0	0.00%	10
	Douglas	8	80.00%	2	20.00%	0	0.00%	0	0.00%	10
	Greene	59	60.20%	18	18.37%	8	8.16%	13	13.27%	98
	Henry	7	58.33%	4	33.33%	1	8.33%	0	0.00%	12
	Hickory	6	100.00%	0	0.00%	0	0.00%	0	0.00%	6
	Jasper	61	52.14%	43	36.75%	8	6.84%	5	4.27%	117
	Laclede	16	57.14%	11	39.29%	0	0.00%	1	3.57%	28
	Lawrence	10	32.26%	12	38.71%	4	12.90%	5	16.13%	31
	Mcdonald	10	58.82%	3	17.65%	1	5.88%	3	17.65%	17
	Miller	19	59.38%	6	18.75%	4	12.50%	3	9.38%	32
	Moniteau	4	80.00%	1	20.00%	0	0.00%	0	0.00%	5
	Morgan	14	93.33%	1	6.67%	0	0.00%	0	0.00%	15
	Newton	10	15.63%	18	28.13%	8	12.50%	28	43.75%	64
	Ozark	10	71.43%	3	21.43%	1	7.14%	0	0.00%	14
	Polk	9	60.00%	5	33.33%	1	6.67%	0	0.00%	15
	St Clair	1	33.33%	1	33.33%	0	0.00%	1	33.33%	3
	Stone	9	50.00%	4	22.22%	5	27.78%	0	0.00%	18
	Taney	23	47.92%	16	33.33%	2	4.17%	7	14.58%	48
	Vernon	10	66.67%	4	26.67%	1	6.67%	0	0.00%	15
Webster	15	78.95%	3	15.79%	1	5.26%	0	0.00%	19	
Wright	13	32.50%	14	35.00%	9	22.50%	4	10.00%	40	
	* Region Total *	404	55.42%	192	26.34%	61	8.37%	72	9.88%	729
Kansas City	Clay	22	78.57%	4	14.29%	1	3.57%	1	3.57%	28
	Jackson	113	36.69%	91	29.55%	49	15.91%	55	17.86%	308
	Platte	8	72.73%	3	27.27%	0	0.00%	0	0.00%	11
		* Region Total *	143	41.21%	98	28.24%	50	14.41%	56	16.14%
St. Louis	Jefferson	28	58.33%	13	27.08%	6	12.50%	1	2.08%	48
	St Charles	33	71.74%	12	26.09%	1	2.17%	0	0.00%	46
	St Louis City	79	62.21%	29	22.84%	6	4.72%	13	10.24%	127
	St Louis County	148	47.28%	91	29.07%	37	11.82%	37	11.82%	313
		* Region Total *	288	53.93%	145	27.15%	50	9.36%	51	9.55%
State Total		1,446	54.04%	721	26.94%	262	9.79%	247	9.23%	2,676

Figure 9.
FCS Cases Active as of the End of the Month
Over the Previous Four Years

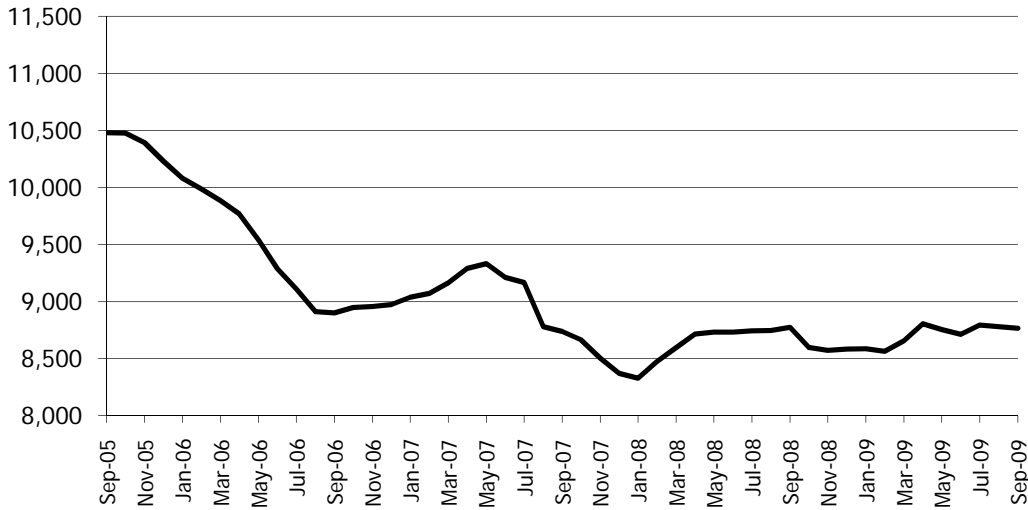

Figure 10.
Percentage Change in FCS Cases Active
as of the End of the Month, Twelve Months Apart
September 30, 2008 and September 30, 2009

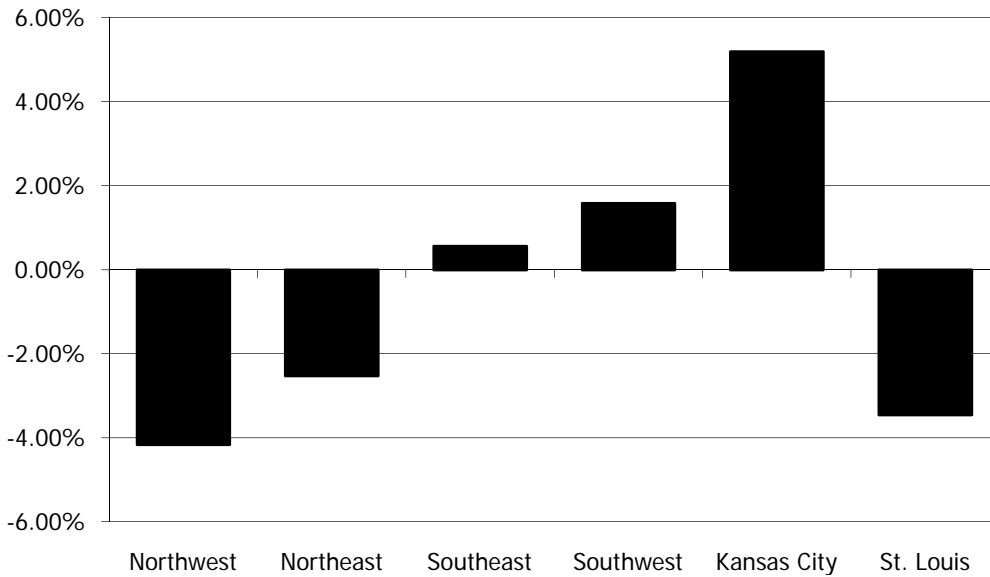

Figure 11.
FCS Cases Opened During September 2009
by Reason for Opening

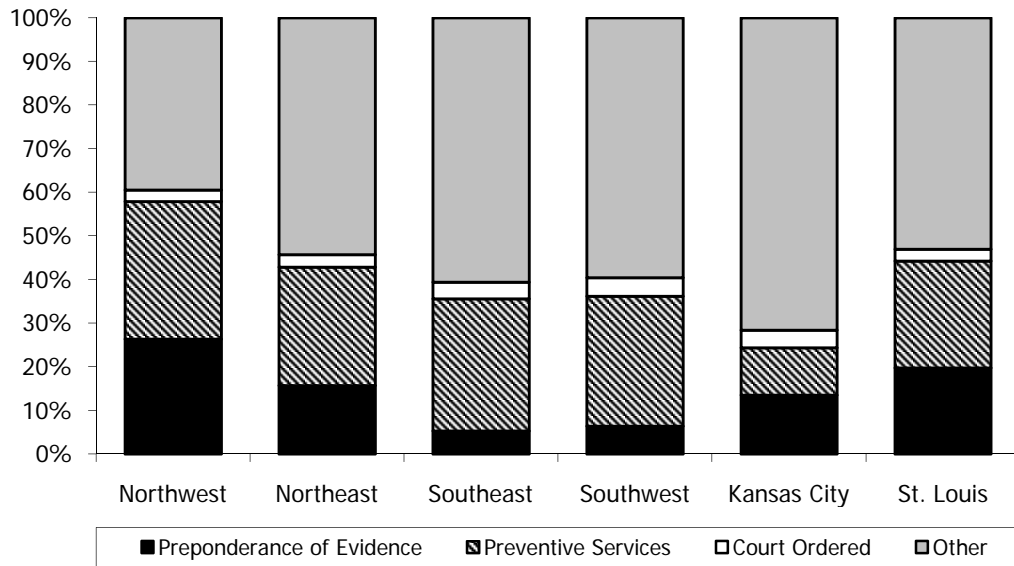

Figure 12.
FCS Cases Opened During September 2009
by Reason for Opening

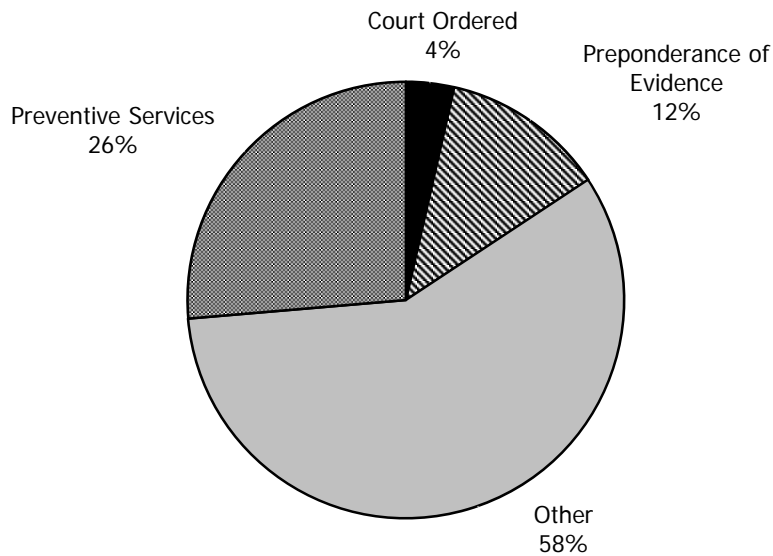

Figure 13.
FCS Cases Closed During September 2009
by Reason for Closing

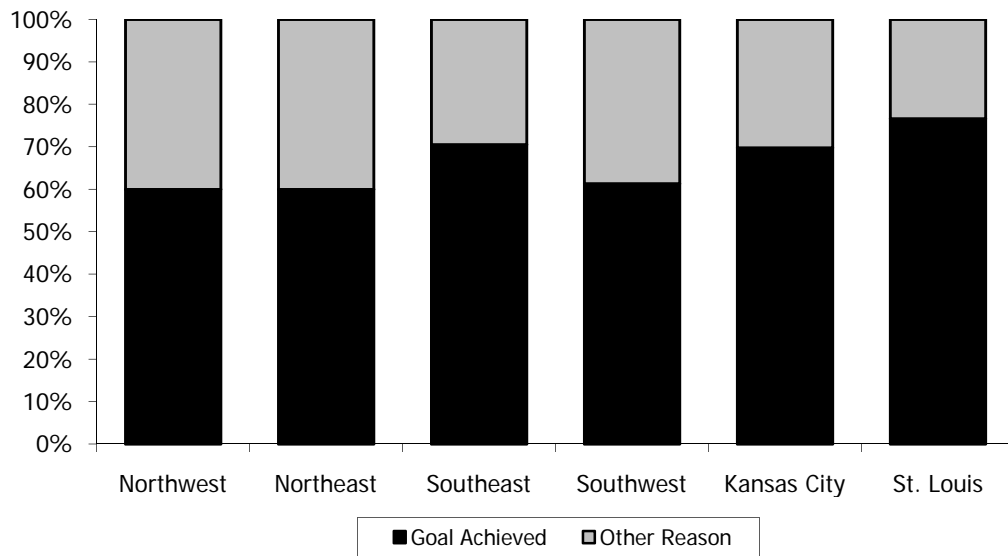

Figure 14.
FCS Cases Active During September 2009
With Court Involvement by the
Number of Months Open

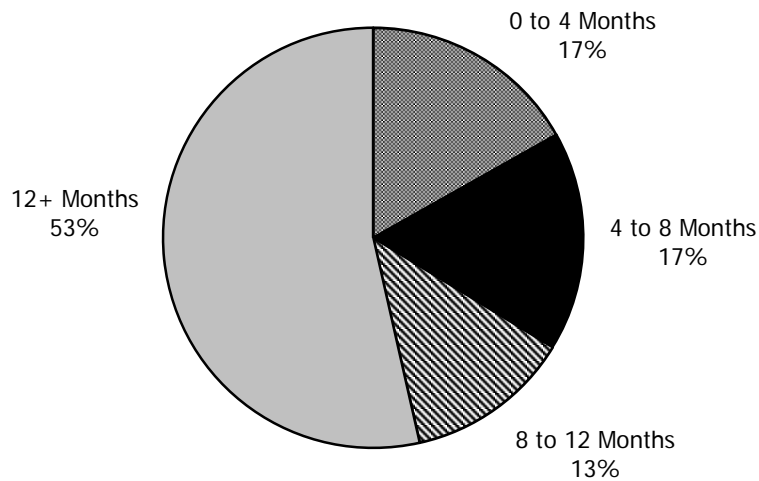
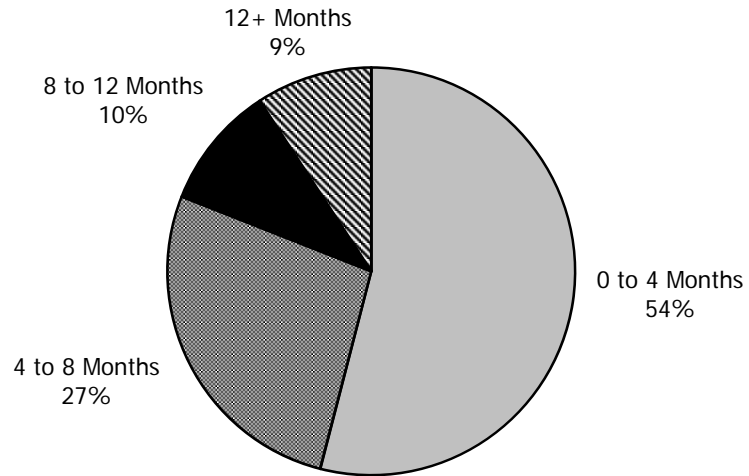

Figure 15.
FCS Cases Active During September 2009
With No Court Involvement by the
Number of Months Open



Notes: Family-Centered Services Tables and Figures

Table 9.

- Counts of persons are unduplicated.
- Child caretakers are persons under legal age who are also parents.

Table 11.

- Close reason of "Goal Achieved" includes;
function plan achieved and/or the reasons for needed services no longer exist;
all contracted services completed and risk factors are sufficiently reduced;
case goals have been achieved;
services can be provided by other resource without intervention of the Division and family can/will access such resources;
no child under age 18 is still in the home;
- Close reason of "Other" includes;
client not making progress but there are no legal grounds for court intervention;
client moved-unable to locate;
client moved-other state notified;
referred to other appropriate resource;
other;
family is unwilling to cooperate with the service plan;
family moved out of state;
family requests that the case be closed;
progress no longer being made;
resources have been exhausted and are no longer available to assist the family;

Table 12.

- All court activities/actions are considered as court involvement except for court reports.

Figure 11. and Figure 12.

- Other includes Newborn Crisis Assessment and Family Assessment.

Figure 13.

- Close reason of "Goal Achieved" includes;
 - function plan achieved and/or the reasons for needed services no longer exist;
 - all contracted services completed and risk factors are sufficiently reduced;
 - case goals have been achieved;
 - services can be provided by other resource without intervention of the Division and family can/will access such resources;
 - no child under age 18 is still in the home;

- Close reason of "Other" includes;
 - client not making progress but there are no legal grounds for court intervention;
 - client moved-unable to locate;
 - client moved-other state notified;
 - referred to other appropriate resource;
 - other;
 - family is unwilling to cooperate with the service plan;
 - family moved out of state;
 - family requests that the case be closed;
 - progress no longer being made;
 - resources have been exhausted and are no longer available to assist the family;

Figure 14.

- All court activities/actions are considered as court involvement except for court reports.

Out-of-Home Placement

Table 14.
Children Entering Children's Division Custody For the First Time During September 2009
by Case Manager County and the Most Recent Placement Category.

		Adoptive Home	Foster Home	Group Home/ Residential Care			Other	Total Entries	Entries Per Thousand	Average Age
				Relative Home						
Northwest	Andrew	0	0	0	0	0	0	0.00	0.00	
	Atchison	0	1	0	0	0	1	0.65	14.00	
	Buchanan	0	2	0	0	0	2	0.10	1.00	
	Caldwell	0	0	0	0	0	0	0.00	0.00	
	Carroll	0	3	0	0	0	3	1.16	2.33	
	Cass	0	0	0	1	1	2	0.09	16.00	
	Chariton	0	0	0	0	0	0	0.00	0.00	
	Clinton	0	0	0	0	0	0	0.00	0.00	
	Cooper	0	3	0	0	1	4	1.05	7.00	
	Daviess	0	0	0	0	0	0	0.00	0.00	
	De Kalb	0	0	0	0	0	0	0.00	0.00	
	Gentry	0	0	0	0	0	0	0.00	0.00	
	Grundy	0	0	0	0	0	0	0.00	0.00	
	Harrison	0	0	0	0	0	0	0.00	0.00	
	Holt	0	0	0	0	0	0	0.00	0.00	
	Johnson	0	0	4	1	0	5	0.41	9.00	
	Lafayette	0	0	1	0	0	1	0.12	4.00	
	Linn	0	2	0	0	0	2	0.57	7.50	
	Livingston	0	0	0	0	0	0	0.00	0.00	
	Mercer	0	0	0	0	0	0	0.00	0.00	
	Nodaway	0	3	0	0	1	4	0.94	7.75	
Pettis	0	4	0	0	0	4	0.39	1.00		
Putnam	0	0	0	0	0	0	0.00	0.00		
Ray	0	0	0	0	0	0	0.00	0.00		
Saline	0	0	0	0	0	0	0.00	0.00		
Sullivan	0	0	0	0	0	0	0.00	0.00		
Worth	0	0	0	0	0	0	0.00	0.00		
	* Region Total *	0	18	5	2	3	28	0.20	6.50	
Northeast	Adair	0	0	0	0	0	0	0.00	0.00	
	Audrain	0	0	0	0	0	0	0.00	0.00	
	Boone	0	2	0	1	1	4	0.13	9.00	
	Callaway	0	0	0	0	0	0	0.00	0.00	
	Clark	0	0	0	1	0	1	0.54	15.00	
	Cole	0	0	0	0	0	0	0.00	0.00	
	Franklin	0	1	3	0	0	4	0.16	2.50	
	Gasconade	0	0	0	0	0	0	0.00	0.00	
	Howard	0	1	0	1	0	2	0.82	15.00	
	Knox	0	0	0	0	0	0	0.00	0.00	
	Lewis	0	0	0	0	0	0	0.00	0.00	
	Lincoln	0	2	0	0	0	2	0.17	9.00	
	Macon	0	0	0	0	0	0	0.00	0.00	
	Marion	0	0	0	1	0	1	0.14	12.00	
	Monroe	0	0	0	0	0	0	0.00	0.00	
	Montgomery	0	0	0	0	0	0	0.00	0.00	
	Osage	0	0	0	0	0	0	0.00	0.00	
	Pike	0	2	0	0	0	2	0.47	5.50	
	Ralls	0	0	0	0	0	0	0.00	0.00	
	Randolph	0	4	0	0	0	4	0.68	13.50	
	Schuyler	0	0	0	0	0	0	0.00	0.00	
Scotland	0	0	0	0	0	0	0.00	0.00		
Shelby	0	0	0	0	1	1	0.58	14.00		
Warren	0	0	0	0	1	1	0.15	15.00		
	* Region Total *	0	12	3	4	3	22	0.14	9.77	
Southeast	Bollinger	0	1	1	0	0	2	0.63	2.50	
	Butler	0	7	0	0	3	10	1.01	6.50	
	Cape Girardeau	0	5	0	0	0	5	0.31	5.60	
	Carter	0	0	0	0	0	0	0.00	0.00	
	Crawford	0	0	0	0	0	0	0.00	0.00	
	Dent	0	1	2	0	0	3	0.81	2.00	
	Dunklin	0	0	5	0	0	5	0.58	4.00	
	Howell	0	0	0	0	1	1	0.10	6.00	

Table 14.
Children Entering Children's Division Custody For the First Time During September 2009
by Case Manager County and the Most Recent Placement Category.

		Adoptive Home	Foster Home	Group Home/ Residential Care			Other	Total Entries	Entries Per Thousand	Average Age
				Relative Home						
Southeast	Iron	0	4	0	0	0	0	4	1.50	12.25
	Madison	0	0	0	0	0	0	0	0.00	0.00
	Maries	0	0	0	0	0	0	0	0.00	0.00
	Mississippi	0	3	0	0	0	0	3	0.85	4.33
	New Madrid	0	2	1	0	1	0	4	0.77	8.75
	Oregon	0	0	0	0	0	0	0	0.00	0.00
	Pemiscot	0	0	0	0	0	0	0	0.00	0.00
	Perry	0	1	0	0	0	0	1	0.21	14.00
	Phelps	0	1	2	0	2	0	5	0.53	5.20
	Pulaski	0	0	5	1	0	0	6	0.53	6.33
	Reynolds	0	2	0	0	0	0	2	1.24	10.50
	Ripley	0	0	1	0	2	0	3	0.89	4.33
	Scott	0	1	6	0	0	0	7	0.63	4.86
	Shannon	0	0	0	0	0	0	0	0.00	0.00
	St Francois	0	1	0	0	0	0	1	0.07	0.00
	Ste Genevieve	0	0	0	0	0	0	0	0.00	0.00
	Stoddard	0	5	0	4	0	0	9	1.27	5.33
	Texas	0	4	0	0	2	0	6	1.05	11.33
Washington	0	1	0	0	0	0	1	0.16	4.00	
Wayne	0	0	0	0	0	0	0	0.00	0.00	
	* Region Total *	0	39	23	5	11	78	0.47	6.32	
Southwest	Barry	0	0	0	1	0	0	1	0.11	14.00
	Barton	0	1	0	0	0	0	1	0.29	6.00
	Bates	0	1	0	0	0	0	1	0.23	16.00
	Benton	0	0	0	0	0	0	0	0.00	0.00
	Camden	0	0	4	0	0	0	4	0.53	9.75
	Cedar	0	0	0	0	0	0	0	0.00	0.00
	Christian	0	0	0	0	0	0	0	0.00	0.00
	Dade	0	0	0	0	0	0	0	0.00	0.00
	Dallas	0	2	0	0	0	0	2	0.46	2.50
	Douglas	0	1	0	0	0	0	1	0.30	0.00
	Greene	0	10	9	2	2	0	23	0.43	3.39
	Henry	0	0	1	0	0	0	1	0.19	13.00
	Hickory	0	0	0	0	0	0	0	0.00	0.00
	Jasper	0	6	12	4	1	0	23	0.85	5.48
	Laclede	0	1	0	0	0	0	1	0.12	1.00
	Lawrence	0	0	0	1	0	0	1	0.10	16.00
	Mcdonald	0	12	0	0	0	0	12	1.92	6.08
	Miller	0	2	3	0	1	0	6	0.97	8.67
	Moniteau	0	2	1	0	0	0	3	0.78	6.00
	Morgan	0	0	0	0	0	0	0	0.00	0.00
	Newton	0	6	4	0	1	0	11	0.80	10.27
	Ozark	0	0	0	0	0	0	0	0.00	0.00
	Polk	0	0	0	0	0	0	0	0.00	0.00
	St Clair	0	0	0	0	0	0	0	0.00	0.00
	Stone	0	2	0	0	0	0	2	0.33	2.50
	Taney	0	6	1	2	1	0	10	1.12	6.60
	Vernon	0	0	0	0	0	0	0	0.00	0.00
Webster	0	0	0	1	0	0	1	0.11	15.00	
Wright	0	1	0	0	0	0	1	0.21	12.00	
	* Region Total *	0	53	35	11	6	105	0.43	6.36	
Kansas City	Clay	0	3	3	0	1	7	0.15	6.86	
	Jackson	0	30	8	10	9	57	0.34	5.74	
	Platte	0	0	0	0	0	0	0.00	0.00	
		* Region Total *	0	33	11	10	10	64	0.27	5.86
St. Louis	Jefferson	0	1	20	0	1	22	0.40	6.14	
	St Charles	0	3	0	0	1	4	0.05	8.25	
	St Louis City	0	7	0	1	2	10	0.11	8.10	
	St Louis County	0	18	10	4	2	34	0.13	6.76	
		* Region Total *	0	29	30	5	6	70	0.14	6.84
Other	Icama	0	5	0	1	1	7	0.00	10.43	
		* Region Total *	0	5	0	1	1	7	0.00	10.43
State Total		0	189	107	38	40	374	0.26	6.64	

**Table 15.
Children Re-Entering Children's Division Custody During September 2009
by Case Manager County and Most Recent Placement Category.**

		Adoptive Home	Foster Home	Relative Home	Group Home/ Residential Care		Other	Total Entries	Entries	Average Age
					Per Thousand					
Northwest	Andrew	0	0	0	0	0	0	0	0.00	0.00
	Atchison	0	0	0	0	0	0	0	0.00	0.00
	Buchanan	0	1	0	0	0	0	1	0.05	0.00
	Caldwell	0	0	0	0	0	0	0	0.00	0.00
	Carroll	0	0	0	0	0	0	0	0.00	0.00
	Cass	0	0	0	0	0	0	0	0.00	0.00
	Chariton	0	0	0	0	0	0	0	0.00	0.00
	Clinton	0	0	0	0	0	0	0	0.00	0.00
	Cooper	0	0	0	0	0	0	0	0.00	0.00
	Daviess	0	0	0	0	0	0	0	0.00	0.00
	De Kalb	0	0	1	0	0	0	1	0.42	16.00
	Gentry	0	0	0	0	0	0	0	0.00	0.00
	Grundy	0	0	0	0	0	0	0	0.00	0.00
	Harrison	0	0	0	0	0	0	0	0.00	0.00
	Holt	0	0	0	0	0	0	0	0.00	0.00
	Johnson	0	0	0	1	0	0	1	0.08	11.00
	Lafayette	0	0	0	0	0	0	0	0.00	0.00
	Linn	0	0	0	0	0	0	0	0.00	0.00
	Livingston	0	0	0	1	0	0	1	0.28	18.00
	Mercer	0	0	0	0	0	0	0	0.00	0.00
	Nodaway	0	0	0	0	0	0	0	0.00	0.00
	Pettis	0	0	0	0	0	0	0	0.00	0.00
	Putnam	0	0	0	0	0	0	0	0.00	0.00
Ray	0	0	0	0	0	0	0	0.00	0.00	
Saline	0	0	0	0	0	0	0	0.00	0.00	
Sullivan	0	0	0	0	0	0	0	0.00	0.00	
Worth	0	0	0	0	0	0	0	0.00	0.00	
	* Region Total *	0	1	1	2	0	4	0.03	11.25	
Northeast	Adair	0	0	0	0	0	0	0	0.00	0.00
	Audrain	0	0	0	0	0	0	0	0.00	0.00
	Boone	0	1	0	1	0	0	2	0.06	14.50
	Callaway	0	0	0	0	0	0	0	0.00	0.00
	Clark	0	0	0	0	0	0	0	0.00	0.00
	Cole	0	0	0	0	0	0	0	0.00	0.00
	Franklin	0	0	0	0	0	0	0	0.00	0.00
	Gasconade	0	0	0	0	0	0	0	0.00	0.00
	Howard	0	0	0	0	0	0	0	0.00	0.00
	Knox	0	0	0	0	0	0	0	0.00	0.00
	Lewis	0	1	0	0	0	0	1	0.38	14.00
	Lincoln	0	0	0	0	0	0	0	0.00	0.00
	Macon	0	0	0	0	0	0	0	0.00	0.00
	Marion	0	0	0	0	0	0	0	0.00	0.00
	Monroe	0	0	0	0	0	0	0	0.00	0.00
	Montgomery	0	0	0	0	0	0	0	0.00	0.00
	Osage	0	0	0	0	0	0	0	0.00	0.00
	Pike	0	0	0	0	0	0	0	0.00	0.00
	Ralls	0	0	0	0	0	0	0	0.00	0.00
	Randolph	0	0	0	0	0	0	0	0.00	0.00
	Schuyler	0	0	0	0	0	0	0	0.00	0.00
Scotland	0	0	0	0	0	0	0	0.00	0.00	
Shelby	0	0	0	0	0	0	0	0.00	0.00	
Warren	0	0	0	0	0	0	0	0.00	0.00	
	* Region Total *	0	2	0	1	0	3	0.02	14.33	
Southeast	Bollinger	0	0	0	0	0	0	0	0.00	0.00
	Butler	0	1	0	0	0	0	1	0.10	10.00
	Cape Girardeau	0	2	0	0	0	0	2	0.12	15.00
	Carter	0	0	0	0	0	0	0	0.00	0.00
	Crawford	0	0	0	0	0	0	0	0.00	0.00
	Dent	0	0	0	0	0	0	0	0.00	0.00
	Dunklin	0	0	2	0	1	0	3	0.35	16.33
	Howell	0	0	0	0	0	0	0	0.00	0.00

**Table 15.
Children Re-Entering Children's Division Custody During September 2009
by Case Manager County and Most Recent Placement Category.**

		Adoptive Home	Foster Home	Relative Home	Group Home/ Residential Care		Other	Total Entries	Entries	Average Age
					Per Thousand					
Southeast	Iron	0	4	0	0	0	0	4	1.50	6.25
	Madison	0	0	0	0	0	0	0	0.00	0.00
	Maries	0	0	0	0	0	0	0	0.00	0.00
	Mississippi	0	3	0	0	0	0	3	0.85	7.33
	New Madrid	0	0	0	0	0	0	0	0.00	0.00
	Oregon	0	0	0	0	0	0	0	0.00	0.00
	Pemiscot	0	0	0	0	0	0	0	0.00	0.00
	Perry	0	0	0	0	0	0	0	0.00	0.00
	Phelps	0	0	0	0	0	0	0	0.00	0.00
	Pulaski	0	1	0	0	0	0	1	0.09	18.00
	Reynolds	0	0	0	0	0	0	0	0.00	0.00
	Ripley	0	0	0	0	0	0	0	0.00	0.00
	Scott	0	0	0	0	0	0	0	0.00	0.00
	Shannon	0	0	0	0	0	0	0	0.00	0.00
	St Francois	0	0	0	0	0	0	0	0.00	0.00
	Ste Genevieve	0	0	0	0	0	0	0	0.00	0.00
	Stoddard	0	1	0	0	0	0	1	0.14	5.00
	Texas	0	0	0	0	0	0	0	0.00	0.00
	Washington	0	0	0	0	0	0	0	0.00	0.00
Wayne	0	0	0	0	0	0	0	0.00	0.00	
	* Region Total *	0	12	2	0	1	15	0.09	10.60	
Southwest	Barry	0	1	0	0	0	0	1	0.11	13.00
	Barton	0	0	0	0	0	0	0	0.00	0.00
	Bates	0	0	0	0	0	0	0	0.00	0.00
	Benton	0	0	0	0	0	0	0	0.00	0.00
	Camden	0	0	0	0	0	0	0	0.00	0.00
	Cedar	0	0	0	0	0	0	0	0.00	0.00
	Christian	0	0	0	0	0	0	0	0.00	0.00
	Dade	0	0	0	0	0	0	0	0.00	0.00
	Dallas	0	2	0	0	0	0	2	0.46	7.50
	Douglas	0	0	0	0	0	0	0	0.00	0.00
	Greene	1	1	1	1	0	0	4	0.07	7.50
	Henry	0	0	0	0	0	0	0	0.00	0.00
	Hickory	0	1	0	0	0	0	1	0.56	15.00
	Jasper	1	0	6	0	0	0	7	0.26	9.43
	Laclede	0	0	0	1	0	0	1	0.12	17.00
	Lawrence	0	0	0	0	0	0	0	0.00	0.00
	McDonald	0	0	0	0	0	0	0	0.00	0.00
	Miller	0	3	0	0	0	0	3	0.48	8.00
	Moniteau	0	0	0	0	0	0	0	0.00	0.00
	Morgan	0	0	0	0	0	0	0	0.00	0.00
	Newton	0	2	0	0	0	0	2	0.14	8.50
	Ozark	0	0	0	0	0	0	0	0.00	0.00
	Polk	0	0	0	0	0	0	0	0.00	0.00
	St Clair	0	0	0	0	0	0	0	0.00	0.00
	Stone	0	0	0	0	0	0	0	0.00	0.00
	Taney	0	2	0	0	0	0	2	0.22	11.50
	Vernon	0	0	0	0	0	0	0	0.00	0.00
	Webster	0	0	0	0	0	0	0	0.00	0.00
Wright	0	0	0	0	0	0	0	0.00	0.00	
	* Region Total *	2	12	7	2	0	23	0.10	9.57	
Kansas City	Clay	0	1	0	0	0	0	1	0.02	11.00
	Jackson	0	4	9	2	1	16	0.09	8.81	
	Platte	0	0	0	0	0	0	0.00	0.00	
		* Region Total *	0	5	9	2	1	17	0.07	8.94
St. Louis	Jefferson	0	1	0	0	0	1	0.02	6.00	
	St Charles	0	0	0	0	0	0	0.00	0.00	
	St Louis City	0	7	0	0	0	7	0.08	10.14	
	St Louis County	0	3	0	5	0	8	0.03	11.63	
		* Region Total *	0	11	0	5	0	16	0.03	10.63
Other	Icama	0	0	0	1	0	1	0.00	14.00	
		* Region Total *	0	0	0	1	0	1	0.00	14.00
State Total		2	43	19	13	2	79	0.06	10.16	

Table 16.
Children (Re)Entering Children's Division Custody
From September 2007 Through August 2009

Month/ Year	Entries	Reentries	Total (Re)Entries
Sep-2007	350	92	442
Oct-2007	378	66	444
Nov-2007	312	90	402
Dec-2007	261	61	322
Jan-2008	405	92	497
Feb-2008	359	86	445
Mar-2008	359	90	449
Apr-2008	414	90	504
May-2008	394	95	489
Jun-2008	329	64	393
Jul-2008	373	69	442
Aug-2008	337	73	410
Sep-2008	346	109	455
Oct-2008	409	87	496
Nov-2008	322	68	390
Dec-2008	337	97	434
Jan-2009	328	102	430
Feb-2009	387	99	486
Mar-2009	438	114	552
Apr-2009	379	115	494
May-2009	344	91	435
Jun-2009	324	96	420
Jul-2009	405	90	495
Aug-2009	357	86	443
Total	8,647	2,122	10,769

**Table 17.
Children Exiting Children's Division Custody During September 2009
by Length of Stay and Region.**

	0 - 11 Months		1 Yr. - 23 Months		2 Yrs. or More		Total	Average Length of Stay	Average Age
	Number	Percent	Number	Percent	Number	Percent			
Northwest	7	58.33%	2	16.67%	3	25.00%	12	14.00	8.67
Northeast	7	22.58%	13	41.94%	11	35.48%	31	29.42	10.13
Southeast	32	51.61%	17	27.42%	13	20.97%	62	19.32	9.06
Southwest	34	50.00%	14	20.59%	20	29.41%	68	17.87	7.28
Kansas City	19	37.26%	22	43.14%	10	19.61%	51	17.12	7.82
St. Louis	37	39.36%	29	30.85%	28	29.79%	94	24.48	9.43
Other	0	0.00%	0	0.00%	1	100.00%	1	38.00	10.00
State Total	136	42.63%	97	30.41%	86	26.96%	319	21.02	8.68

Table 18.
Children in Children's Division Custody on the Last Day of September 2009
by Length of Stay and Case Manager County.

		0 - 11 Months		1 Yr. - 23 Months		2 Yrs. or More		Total	Average Length of Stay	Average Age
		Number	Percent	Number	Percent	Number	Percent			
Northwest	Andrew	0	0.00%	1	100.00%	0	0.00%	1	20.00	16.00
	Atchison	1	33.33%	2	66.67%	0	0.00%	3	10.33	10.33
	Buchanan	15	28.30%	13	24.53%	25	47.17%	53	26.43	10.91
	Caldwell	5	29.41%	1	5.88%	11	64.71%	17	27.00	9.76
	Carroll	4	80.00%	1	20.00%	0	0.00%	5	5.00	2.80
	Cass	43	43.43%	32	32.32%	24	24.24%	99	19.43	10.80
	Chariton	6	85.71%	0	0.00%	1	14.29%	7	20.29	5.57
	Clinton	3	18.75%	5	31.25%	8	50.00%	16	23.25	8.56
	Cooper	14	48.28%	9	31.03%	6	20.69%	29	20.14	11.14
	Daviess	2	33.33%	0	0.00%	4	66.67%	6	27.00	6.17
	De Kalb	1	20.00%	1	20.00%	3	60.00%	5	25.20	8.20
	Gentry	2	33.33%	3	50.00%	1	16.67%	6	29.33	10.50
	Grundy	10	41.67%	1	4.17%	13	54.17%	24	29.75	8.63
	Harrison	4	36.36%	2	18.18%	5	45.46%	11	23.91	8.82
	Holt	6	66.67%	1	11.11%	2	22.22%	9	12.22	11.89
	Johnson	22	28.21%	23	29.49%	33	42.31%	78	28.29	10.97
	Lafayette	4	16.00%	8	32.00%	13	52.00%	25	35.84	11.84
	Linn	11	36.67%	7	23.33%	12	40.00%	30	21.57	10.60
	Livingston	13	48.15%	8	29.63%	6	22.22%	27	22.30	10.00
	Mercer	1	50.00%	1	50.00%	0	0.00%	2	10.50	9.00
	Nodaway	18	85.71%	0	0.00%	3	14.29%	21	10.57	8.95
	Pettis	37	51.39%	9	12.50%	26	36.11%	72	24.99	8.38
	Putnam	7	77.78%	0	0.00%	2	22.22%	9	14.44	7.78
	Ray	1	25.00%	0	0.00%	3	75.00%	4	52.75	12.25
Saline	7	16.28%	9	20.93%	27	62.79%	43	32.60	9.14	
Sullivan	8	66.67%	2	16.67%	2	16.67%	12	10.83	6.17	
Worth	0	0.00%	0	0.00%	0	0.00%	0	0.00	0.00	
	* Region Total *	245	39.90%	139	22.64%	230	37.46%	614	24.07	9.87
Northeast	Adair	25	37.88%	16	24.24%	25	37.88%	66	26.38	10.09
	Audrain	16	41.03%	9	23.08%	14	35.90%	39	33.05	11.67
	Boone	47	27.33%	38	22.09%	87	50.58%	172	34.36	11.04
	Callaway	30	33.33%	20	22.22%	40	44.44%	90	28.60	11.22
	Clark	14	43.75%	8	25.00%	10	31.25%	32	18.06	10.09
	Cole	26	23.21%	18	16.07%	68	60.71%	112	41.04	12.11
	Franklin	58	44.28%	25	19.08%	48	36.64%	131	26.08	8.31
	Gasconade	7	58.33%	3	25.00%	2	16.67%	12	22.17	9.25
	Howard	7	87.50%	0	0.00%	1	12.50%	8	7.88	13.00
	Knox	4	66.67%	1	16.67%	1	16.67%	6	18.83	8.50
	Lewis	16	55.17%	8	27.59%	5	17.24%	29	19.83	12.86
	Lincoln	46	61.33%	11	14.67%	18	24.00%	75	17.76	8.83
	Macon	11	47.83%	8	34.78%	4	17.39%	23	29.26	12.70
	Marion	14	46.67%	6	20.00%	10	33.33%	30	25.50	12.10
	Monroe	3	50.00%	1	16.67%	2	33.33%	6	14.17	6.50
	Montgomery	8	25.81%	8	25.81%	15	48.39%	31	30.87	12.45
	Osage	0	0.00%	1	20.00%	4	80.00%	5	51.60	17.20
	Pike	15	38.46%	14	35.90%	10	25.64%	39	23.92	10.28
	Ralls	6	66.67%	2	22.22%	1	11.11%	9	17.67	7.78
	Randolph	29	38.67%	18	24.00%	28	37.33%	75	27.95	10.28
	Schuyler	0	0.00%	1	25.00%	3	75.00%	4	53.50	17.00
	Scotland	0	0.00%	1	9.09%	10	90.91%	11	38.91	11.55
	Shelby	9	56.25%	5	31.25%	2	12.50%	16	13.69	11.56
Warren	22	35.48%	18	29.03%	22	35.48%	62	25.87	10.48	
	* Region Total *	413	38.14%	240	22.16%	430	39.71%	1,083	28.48	10.65
Southeast	Bollinger	11	61.11%	6	33.33%	1	5.56%	18	12.94	7.50
	Butler	38	50.00%	18	23.68%	20	26.32%	76	19.39	7.20
	Cape Girardeau	54	54.00%	22	22.00%	24	24.00%	100	18.32	7.96
	Carter	0	0.00%	0	0.00%	3	100.00%	3	51.33	13.00
	Crawford	24	36.36%	15	22.73%	27	40.91%	66	23.91	9.70
	Dent	12	42.86%	1	3.57%	15	53.57%	28	27.18	8.21
	Dunklin	70	74.47%	8	8.51%	16	17.02%	94	12.17	6.90
	Howell	38	47.50%	26	32.50%	16	20.00%	80	19.25	11.65

Table 18.
Children in Children's Division Custody on the Last Day of September 2009
by Length of Stay and Case Manager County.

		0 - 11 Months		1 Yr. - 23 Months		2 Yrs. or More		Average Length of Stay	Average Age	
		Number	Percent	Number	Percent	Number	Percent			Total
Southeast	Iron	18	81.82%	2	9.09%	2	9.09%	22	9.18	9.91
	Madison	3	11.54%	10	38.46%	13	50.00%	26	24.73	11.12
	Maries	3	50.00%	2	33.33%	1	16.67%	6	13.50	10.67
	Mississippi	10	90.91%	0	0.00%	1	9.09%	11	9.36	8.18
	New Madrid	25	54.35%	7	15.22%	14	30.44%	46	23.65	8.48
	Oregon	5	33.33%	1	6.67%	9	60.00%	15	34.93	13.80
	Pemiscot	6	24.00%	4	16.00%	15	60.00%	25	35.96	11.08
	Perry	8	57.14%	5	35.71%	1	7.14%	14	11.71	7.93
	Phelps	41	36.61%	24	21.43%	47	41.96%	112	25.31	10.04
	Pulaski	26	52.00%	9	18.00%	15	30.00%	50	19.32	8.24
	Reynolds	7	46.67%	4	26.67%	4	26.67%	15	19.93	11.80
	Ripley	5	29.41%	8	47.06%	4	23.53%	17	19.29	8.59
	Scott	27	57.45%	8	17.02%	12	25.53%	47	31.66	9.13
	Shannon	1	20.00%	0	0.00%	4	80.00%	5	62.40	14.60
	St Francois	22	36.07%	9	14.75%	30	49.18%	61	35.41	10.98
	Ste Genevieve	7	63.64%	2	18.18%	2	18.18%	11	14.27	8.09
	Stoddard	97	78.23%	14	11.29%	13	10.48%	124	11.65	8.13
	Texas	41	66.13%	11	17.74%	10	16.13%	62	13.42	9.90
	Washington	46	42.59%	30	27.78%	32	29.63%	108	24.22	9.21
	Wayne	2	4.26%	13	27.66%	32	68.09%	47	33.70	11.87
* Region Total *	647	50.19%	259	20.09%	383	29.71%	1,289	21.29	9.24	
Southwest	Barry	37	36.63%	21	20.79%	43	42.57%	101	25.16	9.55
	Barton	10	66.67%	3	20.00%	2	13.33%	15	21.73	7.27
	Bates	10	40.00%	7	28.00%	8	32.00%	25	28.56	11.60
	Benton	6	50.00%	0	0.00%	6	50.00%	12	27.17	12.08
	Camden	26	56.52%	8	17.39%	12	26.09%	46	19.83	11.91
	Cedar	0	0.00%	1	11.11%	8	88.89%	9	42.00	12.22
	Christian	45	38.79%	28	24.14%	43	37.07%	116	25.97	11.28
	Dade	2	40.00%	0	0.00%	3	60.00%	5	39.80	13.60
	Dallas	14	53.85%	4	15.39%	8	30.77%	26	22.50	10.19
	Douglas	10	76.92%	1	7.69%	2	15.39%	13	18.77	9.46
	Greene	229	31.59%	222	30.62%	274	37.79%	725	25.92	8.73
	Henry	23	53.49%	10	23.26%	10	23.26%	43	15.42	10.74
	Hickory	7	53.85%	3	23.08%	3	23.08%	13	19.62	13.46
	Jasper	211	52.36%	81	20.10%	111	27.54%	403	19.60	9.12
	Laclede	36	32.73%	39	35.46%	35	31.82%	110	19.99	9.68
	Lawrence	23	25.00%	34	36.96%	35	38.04%	92	27.95	9.51
	Mcdonald	50	49.51%	19	18.81%	32	31.68%	101	20.00	9.88
	Miller	41	48.24%	19	22.35%	25	29.41%	85	20.25	8.65
	Moniteau	11	44.00%	2	8.00%	12	48.00%	25	19.16	7.68
	Morgan	22	75.86%	2	6.90%	5	17.24%	29	13.72	10.55
	Newton	124	68.13%	42	23.08%	16	8.79%	182	11.57	9.30
	Ozark	8	72.73%	1	9.09%	2	18.18%	11	11.27	10.27
	Polk	12	35.29%	9	26.47%	13	38.24%	34	27.00	13.12
	St Clair	8	53.33%	1	6.67%	6	40.00%	15	24.13	12.67
	Stone	16	28.07%	15	26.32%	26	45.61%	57	21.05	9.37
	Taney	78	44.83%	41	23.56%	55	31.61%	174	19.27	9.40
	Vernon	7	25.93%	14	51.85%	6	22.22%	27	19.59	9.26
Webster	16	34.04%	11	23.40%	20	42.55%	47	24.72	11.83	
Wright	15	50.00%	4	13.33%	11	36.67%	30	25.87	11.00	
* Region Total *	1,097	42.67%	642	24.97%	832	32.36%	2,571	22.08	9.53	
Kansas City	Clay	44	42.31%	15	14.42%	45	43.27%	104	26.07	9.17
	Jackson	594	50.81%	220	18.82%	355	30.37%	1,169	22.38	9.26
	Platte	9	39.13%	1	4.35%	13	56.52%	23	22.30	10.48
	* Region Total *	647	49.92%	236	18.21%	413	31.87%	1,296	22.67	9.28
St. Louis	Jefferson	216	54.55%	90	22.73%	90	22.73%	396	17.24	8.64
	St Charles	54	32.14%	50	29.76%	64	38.10%	168	26.87	10.32
	St Louis City	187	19.26%	202	20.80%	582	59.94%	971	52.34	12.23
	St Louis County	333	40.36%	196	23.76%	296	35.88%	825	29.07	10.77
	* Region Total *	790	33.48%	538	22.80%	1,032	43.73%	2,360	36.50	10.98
Other	Icama	18	72.00%	6	24.00%	1	4.00%	25	10	10.72
	* Region Total *	18	72.00%	6	24.00%	1	4.00%	25	10	10.72
State Total		3,857	41.75%	2,060	22.30%	3,321	35.95%	9,238	26.59	9.98

Table 19.
Children in Children's Division Custody on the Last Day of September 2009
by Case Manager County and Placement Category.

		Adoptive Home	Foster Home	Relative Home	Group Home/ Residential Care	Other	Total Children	Children Per Thousand	Average Age
Northwest	Andrew	0	1	0	0	0	1	0.23	16.00
	Atchison	0	2	1	0	0	3	1.94	10.33
	Buchanan	0	33	7	6	7	53	2.53	10.91
	Caldwell	0	11	1	5	0	17	7.00	9.76
	Carroll	0	4	1	0	0	5	1.93	2.80
	Cass	0	30	31	31	7	99	4.25	10.80
	Chariton	0	3	3	0	1	7	3.51	5.57
	Clinton	0	5	6	5	0	16	3.15	8.56
	Cooper	0	15	7	4	3	29	7.63	11.14
	Daviess	0	5	0	0	1	6	2.78	6.17
	De Kalb	0	1	3	1	0	5	2.08	8.20
	Gentry	0	1	4	0	1	6	3.37	10.50
	Grundy	0	11	7	4	2	24	9.90	8.63
	Harrison	0	3	7	0	1	11	5.23	8.82
	Holt	0	2	5	1	1	9	7.08	11.89
	Johnson	0	28	16	27	7	78	6.43	10.97
	Lafayette	0	6	6	10	3	25	2.89	11.84
	Linn	0	21	5	3	1	30	8.60	10.60
	Livingston	0	10	8	6	3	27	7.60	10.00
	Mercer	0	2	0	0	0	2	2.31	9.00
	Nodaway	0	12	6	2	1	21	4.95	8.95
	Pettis	0	46	13	8	5	72	6.94	8.38
	Putnam	0	1	6	1	1	9	7.18	7.78
	Ray	0	3	0	1	0	4	0.62	12.25
	Saline	0	17	18	4	4	43	7.45	9.14
	Sullivan	0	6	5	1	0	12	6.64	6.17
	Worth	0	0	0	0	0	0	0.00	0.00
	* Region Total *	0	279	166	120	49	614	4.47	9.87
Northeast	Adair	0	16	33	10	7	66	13.76	10.09
	Audrain	0	18	11	6	4	39	6.13	11.67
	Boone	0	79	45	32	16	172	5.57	11.04
	Callaway	0	32	29	21	8	90	8.68	11.22
	Clark	0	17	7	7	1	32	17.28	10.09
	Cole	0	61	13	23	15	112	6.48	12.11
	Franklin	0	88	32	4	7	131	5.11	8.31
	Gasconade	0	9	1	2	0	12	3.16	9.25
	Howard	0	3	0	4	1	8	3.26	13.00
	Knox	0	2	2	2	0	6	5.52	8.50
	Lewis	0	10	7	8	4	29	11.04	12.86
	Lincoln	2	36	14	17	6	75	6.42	8.83
	Macon	0	5	8	8	2	23	6.02	12.70
	Marion	0	15	9	3	3	30	4.13	12.10
	Monroe	0	1	5	0	0	6	2.49	6.50
	Montgomery	0	7	8	8	8	31	10.05	12.45
	Osage	0	1	0	1	3	5	1.45	17.20
	Pike	0	26	6	4	3	39	9.08	10.28
	Ralls	0	4	3	2	0	9	3.71	7.78
	Randolph	0	41	15	14	5	75	12.77	10.28
	Schuyler	0	2	0	0	2	4	3.89	17.00
	Scotland	0	6	2	2	1	11	7.73	11.55
	Shelby	0	8	4	4	0	16	9.25	11.56
Warren	0	15	27	7	13	62	9.41	10.48	
	* Region Total *	2	502	281	189	109	1,083	6.67	10.65
Southeast	Bollinger	0	5	11	1	1	18	5.71	7.50
	Butler	1	50	14	5	6	76	7.69	7.20
	Cape Girardeau	0	57	34	7	2	100	6.21	7.96
	Carter	0	1	1	1	0	3	2.01	13.00
	Crawford	0	30	18	15	3	66	11.02	9.70
	Dent	0	16	7	2	3	28	7.53	8.21
	Dunklin	0	24	64	3	3	94	10.91	6.90
	Howell	0	33	7	30	10	80	8.27	11.65

Table 19.
Children in Children's Division Custody on the Last Day of September 2009
by Case Manager County and Placement Category.

		Adoptive Home	Foster Home	Relative Home	Group Home/ Residential Care	Other	Total Children	Children Per Thousand	Average Age
Southeast	Iron	0	15	4	1	2	22	8.23	9.91
	Madison	0	9	3	10	4	26	8.95	11.12
	Maries	0	3	2	1	0	6	2.59	10.67
	Mississippi	0	6	4	0	1	11	3.11	8.18
	New Madrid	0	21	18	4	3	46	8.81	8.48
	Oregon	0	4	0	8	3	15	5.96	13.80
	Pemiscot	1	13	6	4	1	25	4.16	11.08
	Perry	0	10	1	2	1	14	2.97	7.93
	Phelps	0	46	35	17	14	112	11.86	10.04
	Pulaski	0	26	13	8	3	50	4.41	8.24
	Reynolds	0	9	2	3	1	15	9.33	11.80
	Ripley	0	10	4	2	1	17	5.07	8.59
	Scott	0	27	13	3	4	47	4.24	9.13
	Shannon	0	0	1	4	0	5	2.27	14.60
	St Francois	0	28	8	11	14	61	4.57	10.98
	Ste Genevieve	0	8	1	0	2	11	2.32	8.09
	Stoddard	0	47	52	16	9	124	17.48	8.13
	Texas	0	30	15	15	2	62	10.81	9.90
	Washington	0	62	24	15	7	108	17.41	9.21
Wayne	0	32	3	6	6	47	15.26	11.87	
* Region Total *	2	622	365	194	106	1,289	7.68	9.24	
Southwest	Barry	1	44	31	9	16	101	11.38	9.55
	Barton	0	7	4	3	1	15	4.35	7.27
	Bates	0	18	1	4	2	25	5.66	11.60
	Benton	0	4	1	6	1	12	3.41	12.08
	Camden	0	18	16	6	6	46	6.13	11.91
	Cedar	0	4	0	4	1	9	2.66	12.22
	Christian	0	35	37	33	11	116	7.68	11.28
	Dade	0	1	2	2	0	5	2.59	13.60
	Dallas	0	17	5	3	1	26	6.04	10.19
	Douglas	0	3	5	3	2	13	3.84	9.46
	Greene	10	311	217	138	49	725	13.55	8.73
	Henry	2	16	17	6	2	43	8.24	10.74
	Hickory	0	8	2	2	1	13	7.30	13.46
	Jasper	6	155	158	68	16	403	14.95	9.12
	Laclede	0	63	27	13	7	110	12.68	9.68
	Lawrence	0	42	29	14	7	92	9.61	9.51
	Mcdonald	1	73	18	8	1	101	16.14	9.88
	Miller	0	36	37	8	4	85	13.71	8.65
	Moniteau	0	20	3	1	1	25	6.52	7.68
	Morgan	0	16	3	8	2	29	6.31	10.55
	Newton	1	109	43	23	6	182	13.17	9.30
	Ozark	0	8	0	2	1	11	5.22	10.27
	Polk	0	16	5	8	5	34	4.89	13.12
	St Clair	0	6	2	6	1	15	6.76	12.67
	Stone	0	28	11	14	4	57	9.29	9.37
	Taney	0	73	49	34	18	174	19.52	9.40
	Vernon	0	11	9	7	0	27	4.97	9.26
	Webster	0	12	23	10	2	47	5.25	11.83
	Wright	0	13	9	6	2	30	6.15	11.00
* Region Total *	21	1,167	764	449	170	2,571	10.63	9.53	
Kansas City	Clay	0	46	34	10	14	104	2.19	9.17
	Jackson	3	502	298	225	141	1,169	6.93	9.26
	Platte	0	5	13	4	1	23	1.21	10.48
	* Region Total *	3	553	345	239	156	1,296	5.51	9.28
St. Louis	Jefferson	1	153	194	26	22	396	7.16	8.64
	St Charles	1	65	56	27	19	168	2.04	10.32
	St Louis City	7	389	246	160	169	971	10.83	12.23
	St Louis County	9	369	221	136	90	825	3.22	10.77
	* Region Total *	18	976	717	349	300	2,360	4.88	10.98
Other	Icama	0	15	3	5	2	25	0.00	10.72
	* Region Total *	0	15	3	5	2	25	0.00	10.72
State Total		46	4,114	2,641	1,545	892	9,238	6.47	9.98

**Table 20.
Children in Children's Division Custody on the Last Day of September 2009
by Case Manager County and Placement Type.**

		ADF	ADO	ADR	CFP	CTO	DET	FAH	FGB	FGH
Northwest	Andrew	0	0	0	1	0	0	0	0	0
	Atchison	0	0	0	0	0	0	0	0	0
	Buchanan	0	0	0	2	3	0	0	0	0
	Caldwell	0	0	0	1	0	0	0	0	0
	Carroll	0	0	0	0	0	0	0	0	0
	Cass	0	0	0	0	0	0	0	0	0
	Chariton	0	0	0	0	0	0	0	0	0
	Clinton	0	0	0	0	0	0	0	0	0
	Cooper	0	0	0	2	0	0	0	0	0
	Daviess	0	0	0	0	0	0	0	0	0
	De Kalb	0	0	0	0	0	0	0	0	0
	Gentry	0	0	0	0	0	0	0	0	0
	Grundy	0	0	0	1	0	0	0	0	0
	Harrison	0	0	0	0	0	0	0	0	0
	Holt	0	0	0	0	0	0	0	0	0
	Johnson	0	0	0	0	1	0	0	2	0
	Lafayette	0	0	0	0	0	0	0	0	0
	Linn	0	0	0	2	0	0	0	0	0
	Livingston	0	0	0	0	0	0	0	0	0
	Mercer	0	0	0	0	0	0	0	0	0
	Nodaway	0	0	0	1	0	0	0	0	0
	Pettis	0	0	0	5	4	0	0	0	0
	Putnam	0	0	0	0	0	0	0	0	0
	Ray	0	0	0	0	0	0	0	0	0
	Saline	0	0	0	0	0	0	0	0	0
	Sullivan	0	0	0	0	0	0	0	0	0
Worth	0	0	0	0	0	0	0	0	0	
	* Region Total *	0	0	0	15	8	0	0	2	0
Northeast	Adair	0	0	0	1	0	0	0	0	0
	Audrain	0	0	0	3	0	0	0	0	2
	Boone	0	0	0	27	1	0	0	0	0
	Callaway	0	0	0	6	0	0	0	2	0
	Clark	0	0	0	1	0	0	0	0	0
	Cole	0	0	0	21	0	0	0	0	0
	Franklin	0	0	0	4	1	0	0	0	2
	Gasconade	0	0	0	0	0	0	0	0	0
	Howard	0	0	0	0	0	0	0	0	0
	Knox	0	0	0	0	0	0	0	0	0
	Lewis	0	0	0	2	0	0	0	0	0
	Lincoln	2	0	0	0	1	0	0	0	0
	Macon	0	0	0	0	0	0	0	0	0
	Marion	0	0	0	3	0	0	0	0	0
	Monroe	0	0	0	0	0	0	0	0	0
	Montgomery	0	0	0	0	0	0	0	0	0
	Osage	0	0	0	0	0	0	0	0	0
	Pike	0	0	0	0	0	0	0	0	0
	Ralls	0	0	0	0	0	0	0	0	0
	Randolph	0	0	0	2	0	0	0	0	0
	Schuyler	0	0	0	0	0	0	0	0	0
	Scotland	0	0	0	0	0	0	0	0	0
	Shelby	0	0	0	0	0	0	0	0	0
Warren	0	0	0	0	0	0	0	0	0	
	* Region Total *	2	0	0	70	3	0	0	2	4
Southeast	Bollinger	0	0	0	0	0	0	0	0	0
	Butler	0	1	0	1	0	0	0	0	3
	Cape Girardeau	0	0	0	2	0	0	0	0	0
	Carter	0	0	0	0	0	0	0	0	0
	Crawford	0	0	0	1	0	0	0	0	0
	Dent	0	0	0	0	0	0	0	0	0
	Dunklin	0	0	0	1	0	0	0	0	0
Howell	0	0	0	0	0	0	0	0	0	

Table 20.
Children in Children's Division Custody on the Last Day of September 2009
by Case Manager County and Placement Type.

		ADF	ADO	ADR	CFP	CTO	DET	FAH	FGB	FGH
Southeast	Iron	0	0	0	0	1	0	0	0	0
	Madison	0	0	0	0	2	0	0	0	0
	Maries	0	0	0	0	0	0	0	0	0
	Mississippi	0	0	0	0	0	0	0	0	0
	New Madrid	0	0	0	1	1	0	0	0	0
	Oregon	0	0	0	1	0	0	0	0	0
	Pemiscot	1	0	0	0	0	0	0	0	0
	Perry	0	0	0	1	0	0	0	0	0
	Phelps	0	0	0	1	3	0	0	0	2
	Pulaski	0	0	0	0	1	0	0	0	0
	Reynolds	0	0	0	1	0	0	0	0	0
	Ripley	0	0	0	0	0	0	0	0	0
	Scott	0	0	0	2	0	0	0	0	0
	Shannon	0	0	0	0	0	0	0	0	0
	St Francois	0	0	0	1	8	0	0	0	0
	Ste Genevieve	0	0	0	0	1	0	0	0	0
	Stoddard	0	0	0	2	0	0	0	0	0
	Texas	0	0	0	0	0	0	0	0	1
	Washington	0	0	0	0	3	1	0	0	0
	Wayne	0	0	0	0	0	0	0	0	0
	* Region Total *	1	1	0	15	20	1	0	0	6
Southwest	Barry	0	0	1	3	2	0	0	0	0
	Barton	0	0	0	0	0	0	0	0	0
	Bates	0	0	0	3	0	0	0	0	0
	Benton	0	0	0	0	0	0	0	0	0
	Camden	0	0	0	0	0	0	0	0	0
	Cedar	0	0	0	0	0	0	0	0	0
	Christian	0	0	0	2	0	1	0	0	0
	Dade	0	0	0	0	0	0	0	0	0
	Dallas	0	0	0	0	0	0	0	0	0
	Douglas	0	0	0	0	0	0	0	0	0
	Greene	9	1	0	17	2	1	0	0	0
	Henry	2	0	0	2	1	0	0	0	0
	Hickory	0	0	0	0	0	0	0	0	0
	Jasper	6	0	0	18	3	0	0	0	0
	Laclede	0	0	0	1	0	0	0	1	3
	Lawrence	0	0	0	2	0	0	0	0	0
	Mcdonald	1	0	0	3	0	0	0	0	21
	Miller	0	0	0	1	0	0	0	1	0
	Moniteau	0	0	0	0	0	0	0	0	0
	Morgan	0	0	0	3	1	0	0	0	0
	Newton	1	0	0	5	0	2	0	0	15
	Ozark	0	0	0	0	0	0	0	0	0
	Polk	0	0	0	1	0	0	0	0	0
	St Clair	0	0	0	0	0	1	0	0	0
	Stone	0	0	0	0	0	0	0	0	0
	Taney	0	0	0	7	8	1	0	1	4
	Vernon	0	0	0	0	0	0	0	0	0
Webster	0	0	0	3	0	0	0	0	0	
Wright	0	0	0	1	1	0	0	0	1	
	* Region Total *	19	1	1	72	18	6	0	3	44
Kansas City	Clay	0	0	0	2	0	0	0	0	0
	Jackson	1	1	1	36	6	4	0	6	7
	Platte	0	0	0	1	0	0	0	0	0
		* Region Total *	1	1	1	39	6	4	0	6
St. Louis	Jefferson	0	0	1	12	0	5	0	0	4
	St Charles	1	0	0	19	0	0	0	0	0
	St Louis City	2	2	3	72	3	9	0	0	0
	St Louis County	6	3	0	59	0	2	0	0	0
		* Region Total *	9	5	4	162	3	16	0	0
Other	Icama	0	0	0	1	0	0	0	0	0
		* Region Total *	0	0	0	1	0	0	0	0
State Total		32	8	6	374	58	27	0	13	65

**Table 20.
Children in Children's Division Custody on the Last Day of September 2009
by Case Manager County and Placement Type.**

		FGM	FHB	FHE	FHM	FHO	ILA	JHO	KHB	
Northwest	Andrew	0	0	0	0	0	0	0	0	
	Atchison	0	0	0	0	2	0	0	0	
	Buchanan	0	2	4	0	25	2	0	0	
	Caldwell	0	1	0	0	9	0	0	0	
	Carroll	0	0	0	0	4	0	0	0	
	Cass	0	2	2	0	26	1	0	0	
	Chariton	0	0	0	1	2	1	0	0	
	Clinton	0	0	0	0	5	0	0	0	
	Cooper	0	3	0	0	10	2	0	0	
	Daviess	0	0	0	0	5	0	0	0	
	De Kalb	0	0	0	1	0	0	0	0	
	Gentry	0	0	0	0	1	0	0	0	
	Grundy	0	0	0	1	9	1	0	0	
	Harrison	0	0	0	0	3	0	0	0	
	Holt	0	0	0	0	2	0	0	0	
	Johnson	0	0	3	2	21	2	0	0	
	Lafayette	0	1	0	0	5	2	0	0	
	Linn	0	0	5	0	14	1	0	0	
	Livingston	0	0	0	1	9	1	0	0	
	Mercer	0	0	0	0	2	0	0	0	
	Nodaway	0	1	7	0	3	0	0	0	
	Pettis	0	1	2	0	38	0	0	0	
	Putnam	0	0	0	0	1	1	0	0	
	Ray	0	1	0	0	2	0	0	0	
	Saline	0	1	0	2	14	2	0	0	
	Sullivan	0	0	2	0	4	0	0	0	
Worth	0	0	0	0	0	0	0	0		
	* Region Total *	0	13	25	8	216	16	0	0	
Northeast	Adair	0	4	0	2	9	2	0	0	
	Audrain	0	4	2	0	7	0	0	0	
	Boone	0	18	4	0	30	4	0	0	
	Callaway	0	8	1	3	12	0	0	0	
	Clark	0	1	3	0	12	0	0	0	
	Cole	0	9	0	0	31	3	0	2	
	Franklin	0	4	1	5	72	2	0	0	
	Gasconade	0	2	0	0	7	0	0	0	
	Howard	0	0	0	0	3	1	0	0	
	Knox	0	0	0	0	2	0	0	0	
	Lewis	0	2	0	0	6	1	0	0	
	Lincoln	0	1	1	4	30	1	0	0	
	Macon	0	1	0	0	4	2	0	0	
	Marion	0	1	0	0	11	1	0	1	
	Monroe	0	0	0	0	1	0	0	0	
	Montgomery	0	3	0	0	4	1	0	0	
	Osage	0	1	0	0	0	2	0	0	
	Pike	0	4	1	1	20	0	0	0	
	Ralls	0	0	0	0	4	0	0	0	
	Randolph	0	2	2	6	29	0	0	0	
	Schuyler	0	1	0	0	1	1	0	0	
	Scotland	0	1	0	0	5	0	0	0	
	Shelby	0	0	0	0	8	0	0	0	
	Warren	0	0	1	2	12	3	0	0	
		* Region Total *	0	67	16	23	320	24	0	3
	Southeast	Bollinger	0	0	0	0	5	0	0	0
Butler		0	2	4	0	40	0	3	0	
Cape Girardeau		0	2	0	2	51	0	0	0	
Carter		0	0	0	0	1	0	0	0	
Crawford		0	1	1	0	27	0	0	0	
Dent		0	3	0	0	13	2	0	0	
Dunklin		0	3	0	0	20	0	0	0	
Howell		0	3	0	0	30	1	0	0	

Table 20.
Children in Children's Division Custody on the Last Day of September 2009
by Case Manager County and Placement Type.

		FGM	FHB	FHE	FHM	FHO	ILA	JHO	KHB
Southeast	Iron	0	0	7	0	8	0	0	0
	Madison	0	0	1	0	8	1	0	0
	Maries	0	0	0	0	3	0	0	0
	Mississippi	0	0	3	0	3	0	0	0
	New Madrid	0	1	2	0	17	0	0	0
	Oregon	0	0	0	0	3	0	0	0
	Pemiscot	0	2	0	0	11	1	0	0
	Perry	0	0	0	0	9	0	0	0
	Phelps	0	4	1	2	36	1	0	0
	Pulaski	0	2	4	1	19	0	0	0
	Reynolds	0	1	2	0	5	0	0	0
	Ripley	0	0	0	1	9	0	0	0
	Scott	0	3	2	3	17	2	0	0
	Shannon	0	0	0	0	0	0	0	0
	St Francois	0	2	2	1	22	1	0	0
	Ste Genevieve	0	0	0	0	8	1	0	0
	Stoddard	0	1	0	1	43	2	0	1
	Texas	0	0	3	1	25	0	0	0
Washington	0	2	0	1	59	0	0	0	
Wayne	0	3	0	1	28	4	0	0	
	* Region Total *	0	35	32	14	520	16	3	1
Southwest	Barry	0	0	0	0	41	2	0	0
	Barton	0	1	0	0	6	0	0	0
	Bates	0	1	1	0	13	0	0	0
	Benton	0	1	0	1	2	0	0	0
	Camden	0	4	0	0	14	2	0	0
	Cedar	0	0	0	0	4	0	0	0
	Christian	0	8	4	0	21	5	0	0
	Dade	0	0	0	0	1	0	0	0
	Dallas	0	0	0	1	16	0	0	0
	Douglas	0	0	0	0	3	2	0	0
	Greene	0	37	6	10	241	14	0	6
	Henry	0	0	2	1	11	0	0	0
	Hickory	0	0	0	0	8	1	0	0
	Jasper	0	9	0	1	127	0	0	0
	Laclede	0	11	1	2	44	3	0	0
	Lawrence	0	2	0	1	37	2	0	0
	Mcdonald	0	6	0	0	43	0	0	0
	Miller	0	3	0	1	30	2	0	0
	Moniteau	0	1	0	0	19	1	0	0
	Morgan	0	1	0	1	11	1	0	0
	Newton	0	2	1	2	84	1	0	0
	Ozark	0	1	0	0	7	0	0	0
	Polk	0	4	0	0	11	2	0	0
	St Clair	0	1	0	1	4	0	0	0
	Stone	0	2	4	1	21	1	0	0
	Taney	0	6	4	0	51	2	0	0
	Vernon	0	0	0	0	11	0	0	0
	Webster	0	1	0	0	8	1	0	0
Wright	0	1	1	0	9	1	0	0	
	* Region Total *	0	103	24	23	898	43	0	6
Kansas City	Clay	0	6	1	3	34	4	0	0
	Jackson	0	50	51	25	327	21	1	0
	Platte	0	0	0	0	4	0	0	0
		* Region Total *	0	56	52	28	365	25	1
St. Louis	Jefferson	1	8	7	3	118	3	0	0
	St Charles	0	7	3	1	35	2	0	0
	St Louis City	0	79	18	16	204	58	0	2
	St Louis County	0	34	7	7	262	24	0	0
	* Region Total *	1	128	35	27	619	87	0	2
Other	Icama	0	1	5	0	8	0	0	0
		* Region Total *	0	1	5	0	8	0	0
State Total		1	403	189	123	2,946	211	4	12

Table 20.
Children in Children's Division Custody on the Last Day of September 2009
by Case Manager County and Placement Type.

		KHM	KHO	KHU	LGS	MMD	MMH	RFA	RHB	RHM
Northwest	Andrew	0	0	0	0	0	0	0	0	0
	Atchison	0	0	0	0	0	0	0	0	0
	Buchanan	0	2	1	0	0	2	6	0	0
	Caldwell	0	1	0	0	0	0	5	0	0
	Carroll	0	0	0	0	0	0	0	0	0
	Cass	0	0	6	0	1	4	30	0	0
	Chariton	0	2	0	0	0	0	0	0	0
	Clinton	0	0	0	0	0	0	5	0	0
	Cooper	0	3	0	0	0	1	4	0	0
	Daviess	0	0	0	0	0	1	0	0	0
	De Kalb	0	0	1	0	0	0	1	0	0
	Gentry	0	0	0	0	0	1	0	0	0
	Grundy	0	2	2	0	0	1	4	0	0
	Harrison	0	2	0	0	0	0	0	0	0
	Holt	0	0	0	0	0	1	1	0	0
	Johnson	0	0	0	0	0	3	24	0	0
	Lafayette	0	2	0	0	0	1	8	0	0
	Linn	0	1	0	0	0	0	3	0	0
	Livingston	0	1	0	0	0	2	6	0	0
	Mercer	0	0	0	0	0	0	0	0	0
	Nodaway	0	1	0	0	1	0	2	0	0
	Pettis	0	5	0	0	0	1	8	0	0
	Putnam	0	0	0	0	0	0	1	0	0
Ray	0	0	0	0	0	0	1	0	0	
Saline	0	4	0	0	0	0	4	0	0	
Sullivan	0	0	0	0	0	0	1	0	0	
Worth	0	0	0	0	0	0	0	0	0	
	* Region Total *	0	26	10	0	2	18	114	0	0
Northeast	Adair	0	10	1	0	0	5	10	2	0
	Audrain	0	3	0	0	1	1	6	0	0
	Boone	0	8	6	0	0	10	31	0	0
	Callaway	0	2	6	0	0	5	21	1	1
	Clark	0	2	2	0	0	1	7	0	0
	Cole	0	2	2	0	0	11	22	0	0
	Franklin	0	2	1	0	0	3	4	0	0
	Gasconade	0	0	0	0	0	0	2	0	0
	Howard	0	0	0	0	0	0	4	0	0
	Knox	0	0	0	0	0	0	2	0	0
	Lewis	0	2	1	0	0	3	8	0	0
	Lincoln	0	4	0	0	0	3	15	0	0
	Macon	0	3	0	0	0	0	8	0	0
	Marion	0	0	3	0	0	2	3	0	0
	Monroe	0	0	0	0	0	0	0	2	0
	Montgomery	0	1	0	0	0	5	7	0	0
	Osage	0	0	0	0	0	1	1	0	0
	Pike	0	0	0	0	0	3	3	0	0
	Ralls	0	0	1	0	0	0	2	0	0
	Randolph	0	0	4	0	0	5	14	0	0
	Schuyler	0	0	0	0	0	0	0	0	0
	Scotland	0	2	0	0	0	1	2	0	0
	Shelby	0	0	1	0	0	0	4	0	0
Warren	0	1	0	0	0	8	6	0	0	
	* Region Total *	0	42	28	0	1	67	182	5	1
Southeast	Bollinger	0	1	1	0	0	1	1	0	0
	Butler	0	1	1	0	0	2	4	1	0
	Cape Girardeau	0	5	1	0	0	1	7	0	0
	Carter	0	0	0	0	0	0	1	0	0
	Crawford	0	1	0	0	1	0	14	0	0
	Dent	0	0	0	2	0	1	2	0	0
	Dunklin	0	2	6	0	1	1	3	0	0
	Howell	0	0	0	0	0	5	29	0	0

Table 20.
Children in Children's Division Custody on the Last Day of September 2009
by Case Manager County and Placement Type.

		KHM	KHO	KHU	LGS	MMD	MMH	RFA	RHB	RHM
Southeast	Iron	0	0	0	0	0	1	1	0	1
	Madison	0	0	0	0	0	1	10	0	0
	Maries	0	0	1	0	0	0	1	0	0
	Mississippi	0	0	0	0	0	1	0	0	0
	New Madrid	0	3	0	0	0	2	4	0	0
	Oregon	0	0	0	0	0	3	8	0	0
	Pemiscot	0	0	0	0	0	0	4	0	0
	Perry	0	0	0	0	0	1	2	0	0
	Phelps	0	1	2	0	2	6	16	0	0
	Pulaski	0	2	0	0	0	2	7	0	0
	Reynolds	0	0	0	0	0	0	3	0	0
	Ripley	0	0	0	0	0	1	2	0	0
	Scott	0	1	1	0	0	2	3	0	0
	Shannon	0	0	0	0	0	0	3	0	0
	St Francois	0	2	0	0	0	5	11	0	0
	Ste Genevieve	0	0	0	0	0	0	0	0	0
	Stoddard	0	10	1	0	0	7	16	0	0
	Texas	0	1	0	0	1	1	15	0	0
	Washington	0	3	0	0	0	1	15	0	0
	Wayne	0	1	0	0	0	1	6	0	0
* Region Total *	0	34	14	2	5	46	188	1	1	
Southwest	Barry	0	11	0	0	1	6	8	0	0
	Barton	0	0	0	0	0	1	3	0	0
	Bates	0	0	0	0	0	2	4	0	0
	Benton	0	1	0	0	0	1	6	0	0
	Camden	0	4	1	0	0	4	6	0	0
	Cedar	0	0	0	0	0	1	3	0	0
	Christian	0	1	2	0	0	1	29	0	0
	Dade	0	1	0	0	0	0	2	0	0
	Dallas	0	1	1	0	0	0	3	0	0
	Douglas	0	0	0	0	0	0	3	0	0
	Greene	1	49	8	0	1	16	127	7	0
	Henry	0	0	2	1	0	1	6	0	0
	Hickory	1	0	0	0	0	0	2	0	0
	Jasper	0	22	14	2	1	7	63	0	2
	Laclede	0	6	6	0	1	3	12	0	0
	Lawrence	0	2	0	0	0	2	12	0	0
	Mcdonald	0	6	0	0	0	1	7	0	0
	Miller	0	8	8	0	0	2	7	0	0
	Moniteau	0	0	1	0	0	0	0	0	0
	Morgan	0	1	0	0	0	0	8	0	0
	Newton	0	1	3	0	1	1	22	0	1
	Ozark	0	0	0	0	0	0	2	0	0
	Polk	0	2	1	0	0	1	7	0	0
	St Clair	0	0	0	0	0	0	5	0	0
	Stone	1	1	5	0	0	1	12	0	0
	Taney	0	11	2	0	0	3	31	0	1
	Vernon	0	4	0	0	0	0	7	0	0
	Webster	0	0	0	0	0	1	9	0	1
	Wright	0	0	0	0	0	0	6	0	0
	* Region Total *	3	132	54	3	5	55	412	7	5
Kansas City	Clay	0	6	3	0	0	9	8	0	0
	Jackson	0	12	45	1	4	56	210	0	0
	Platte	0	0	0	0	0	1	4	0	0
	* Region Total *	0	18	48	1	4	66	222	0	0
St. Louis	Jefferson	0	11	11	0	2	7	26	0	1
	St Charles	0	9	5	0	0	11	25	0	0
	St Louis City	0	34	15	0	5	17	143	4	0
	St Louis County	0	27	14	1	6	23	126	3	0
* Region Total *	0	81	45	1	13	58	320	7	1	
Other	Icama	0	1	0	0	0	2	5	0	0
	* Region Total *	0	1	0	0	0	2	5	0	0
State Total		3	334	199	7	30	312	1,443	20	8

**Table 20.
Children in Children's Division Custody on the Last Day of September 2009
by Case Manager County and Placement Type.**

		RHO	RHU	RUN	SCH	TLA	TLG	TLS	TOTAL	
Northwest	Andrew	0	0	0	0	0	0	0	1	
	Atchison	1	0	0	0	0	0	0	3	
	Buchanan	3	1	0	0	0	0	0	53	
	Caldwell	0	0	0	0	0	0	0	17	
	Carroll	0	1	0	0	0	0	0	5	
	Cass	14	11	0	0	0	1	1	99	
	Chariton	1	0	0	0	0	0	0	7	
	Clinton	5	1	0	0	0	0	0	16	
	Cooper	3	1	0	0	0	0	0	29	
	Daviess	0	0	0	0	0	0	0	6	
	De Kalb	2	0	0	0	0	0	0	5	
	Gentry	4	0	0	0	0	0	0	6	
	Grundy	3	0	0	0	0	0	0	24	
	Harrison	5	0	1	0	0	0	0	11	
	Holt	4	1	0	0	0	0	0	9	
	Johnson	10	6	1	0	0	3	0	78	
	Lafayette	2	2	0	0	0	2	0	25	
	Linn	4	0	0	0	0	0	0	30	
	Livingston	7	0	0	0	0	0	0	27	
	Mercer	0	0	0	0	0	0	0	2	
	Nodaway	4	1	0	0	0	0	0	21	
	Pettis	3	5	0	0	0	0	0	72	
	Putnam	4	2	0	0	0	0	0	9	
	Ray	0	0	0	0	0	0	0	4	
	Saline	11	3	0	0	0	0	2	43	
	Sullivan	1	4	0	0	0	0	0	12	
Worth	0	0	0	0	0	0	0	0		
	* Region Total *	91	39	2	0	0	6	3	614	
Northeast	Adair	12	8	0	0	0	0	0	66	
	Audrain	2	6	0	0	1	0	1	39	
	Boone	13	18	0	0	0	1	1	172	
	Callaway	9	10	1	0	0	0	2	90	
	Clark	2	1	0	0	0	0	0	32	
	Cole	6	1	1	0	0	1	0	112	
	Franklin	17	12	0	0	0	0	1	131	
	Gasconade	1	0	0	0	0	0	0	12	
	Howard	0	0	0	0	0	0	0	8	
	Knox	2	0	0	0	0	0	0	6	
	Lewis	3	1	0	0	0	0	0	29	
	Lincoln	7	3	0	0	0	2	1	75	
	Macon	5	0	0	0	0	0	0	23	
	Marion	3	2	0	0	0	0	0	30	
	Monroe	3	0	0	0	0	0	0	6	
	Montgomery	2	5	1	0	0	1	1	31	
	Osage	0	0	0	0	0	0	0	5	
	Pike	6	0	0	0	0	1	0	39	
	Ralls	0	2	0	0	0	0	0	9	
	Randolph	11	0	0	0	0	0	0	75	
	Schuyler	0	0	0	0	0	0	1	4	
	Scotland	0	0	0	0	0	0	0	11	
	Shelby	0	3	0	0	0	0	0	16	
	Warren	23	3	1	0	0	1	1	62	
		* Region Total *	127	75	4	0	1	7	9	1,083
	Southeast	Bollinger	7	2	0	0	0	0	0	18
Butler		6	5	0	0	0	1	1	76	
Cape Girardeau		11	17	0	0	1	0	0	100	
Carter		1	0	0	0	0	0	0	3	
Crawford		10	7	1	0	0	1	1	66	
Dent		2	3	0	0	0	0	0	28	
Dunklin		19	37	0	0	0	0	1	94	
Howell		7	0	0	0	1	1	3	80	

Table 20.
Children in Children's Division Custody on the Last Day of September 2009
by Case Manager County and Placement Type.

		RHO	RHU	RUN	SCH	TLA	TLG	TLS	TOTAL
	Iron	3	0	0	0	0	0	0	22
	Madison	3	0	0	0	0	0	0	26
	Maries	1	0	0	0	0	0	0	6
	Mississippi	1	3	0	0	0	0	0	11
	New Madrid	12	3	0	0	0	0	0	46
	Oregon	0	0	0	0	0	0	0	15
	Pemiscot	6	0	0	0	0	0	0	25
	Perry	1	0	0	0	0	0	0	14
	Phelps	22	10	0	0	0	1	2	112
	Pulaski	5	6	0	0	0	1	0	50
	Reynolds	1	1	0	0	0	0	1	15
	Ripley	3	1	0	0	0	0	0	17
	Scott	1	10	0	0	0	0	0	47
	Shannon	0	1	0	0	0	1	0	5
	St Francois	4	2	0	0	0	0	0	61
	Ste Genevieve	1	0	0	0	0	0	0	11
	Stoddard	18	22	0	0	0	0	0	124
	Texas	12	2	0	0	0	0	0	62
	Washington	19	2	1	0	0	0	1	108
	Wayne	1	1	0	0	0	0	1	47
	* Region Total *	177	135	2	0	2	6	11	1,289
Southwest	Barry	17	3	0	0	2	1	3	101
	Barton	3	1	0	0	0	0	0	15
	Bates	0	1	0	0	0	0	0	25
	Benton	0	0	0	0	0	0	0	12
	Camden	6	5	0	0	0	0	0	46
	Cedar	0	0	0	0	0	1	0	9
	Christian	27	7	1	1	0	4	2	116
	Dade	1	0	0	0	0	0	0	5
	Dallas	3	0	0	0	1	0	0	26
	Douglas	4	1	0	0	0	0	0	13
	Greene	110	36	6	1	0	11	8	725
	Henry	3	11	0	0	0	0	0	43
	Hickory	1	0	0	0	0	0	0	13
	Jasper	79	39	0	0	0	5	5	403
	Laclede	10	5	0	0	0	1	0	110
	Lawrence	23	4	0	0	0	2	3	92
	Mcdonald	12	0	0	0	0	1	0	101
	Miller	15	6	0	0	0	1	0	85
	Moniteau	2	0	0	0	0	1	0	25
	Morgan	2	0	0	0	0	0	0	29
	Newton	23	15	0	0	0	1	1	182
	Ozark	0	0	1	0	0	0	0	11
	Polk	2	0	1	0	0	1	1	34
	St Clair	2	0	0	0	0	1	0	15
	Stone	3	1	0	0	0	2	2	57
	Taney	20	15	0	0	0	3	4	174
	Vernon	5	0	0	0	0	0	0	27
	Webster	21	1	0	0	0	1	0	47
	Wright	4	5	0	0	0	0	0	30
	* Region Total *	398	156	9	2	3	37	29	2,571
Kansas City	Clay	15	10	1	0	0	2	0	104
	Jackson	84	156	28	0	3	15	18	1,169
	Platte	12	1	0	0	0	0	0	23
	* Region Total *	111	167	29	0	3	17	18	1,296
St. Louis	Jefferson	87	84	4	0	0	0	1	396
	St Charles	24	18	4	0	0	2	2	168
	St Louis City	132	59	35	1	0	17	41	971
	St Louis County	102	74	17	0	1	10	17	825
	* Region Total *	345	235	60	1	1	29	61	2,360
Other	Icama	2	0	0	0	0	0	0	25
	* Region Total *	2	0	0	0	0	0	0	25
State Total		1,251	807	106	3	10	102	131	9,238

**Table 21.
Children Exiting Children's Division Custody During September 2009
by Case Manager County and Placement Category at Time of Exit.**

		Adoptive Home	Foster Home	Relative Home	Group Home/ Residential Care	Other	Total Exits	
Northwest	Andrew	0	0	0	0	0	0	
	Atchison	0	0	0	0	0	0	
	Buchanan	0	1	1	0	0	2	
	Caldwell	0	0	0	0	0	0	
	Carroll	0	0	0	0	0	0	
	Cass	0	0	0	0	0	0	
	Chariton	0	0	0	0	0	0	
	Clinton	0	0	1	0	0	1	
	Cooper	0	0	0	0	0	0	
	Daviess	0	0	0	0	0	0	
	De Kalb	0	0	0	0	0	0	
	Gentry	0	0	0	0	0	0	
	Grundy	0	0	0	0	0	0	
	Harrison	0	0	0	0	0	0	
	Holt	0	0	0	0	0	0	
	Johnson	0	0	0	1	0	1	
	Lafayette	0	0	0	0	0	0	
	Linn	0	3	0	0	0	3	
	Livingston	0	0	1	0	0	1	
	Mercer	0	0	0	0	0	0	
	Nodaway	0	3	0	0	0	3	
	Pettis	0	0	0	0	0	0	
	Putnam	0	0	0	0	0	0	
	Ray	0	0	0	0	0	0	
	Saline	0	0	1	0	0	1	
	Sullivan	0	0	0	0	0	0	
Worth	0	0	0	0	0	0		
	* Region Total *	0	7	4	1	0	12	
Northeast	Adair	0	0	0	0	0	0	
	Audrain	0	1	0	0	0	1	
	Boone	0	1	3	1	1	6	
	Callaway	0	0	0	0	0	0	
	Clark	0	0	0	0	1	1	
	Cole	0	0	0	0	1	1	
	Franklin	0	0	1	0	0	1	
	Gasconade	0	0	0	0	0	0	
	Howard	0	0	0	0	0	0	
	Knox	0	0	0	0	0	0	
	Lewis	0	0	0	0	0	0	
	Lincoln	1	2	2	0	0	5	
	Macon	0	1	8	1	0	10	
	Marion	0	0	1	0	0	1	
	Monroe	0	0	0	0	0	0	
	Montgomery	0	0	1	0	0	1	
	Osage	0	0	0	0	0	0	
	Pike	0	0	0	1	0	1	
	Ralls	0	0	0	0	0	0	
	Randolph	0	0	0	0	1	1	
	Schuyler	0	1	0	0	0	1	
	Scotland	0	0	0	0	0	0	
	Shelby	0	0	0	0	1	1	
	Warren	0	0	0	0	0	0	
		* Region Total *	1	6	16	3	5	31
	Southeast	Bollinger	0	0	0	0	0	0
Butler		0	4	2	0	0	6	
Cape Girardeau		0	6	3	0	2	11	
Carter		0	0	0	0	0	0	
Crawford		0	1	1	0	0	2	
Dent		0	0	0	0	1	1	
Dunklin		0	0	1	0	0	1	
Howell		0	0	0	0	1	1	

**Table 21.
Children Exiting Children's Division Custody During September 2009
by Case Manager County and Placement Category at Time of Exit.**

		Adoptive Home	Foster Home	Relative Home	Group Home/ Residential Care	Other	Total Exits
Southeast	Iron	0	0	0	0	0	0
	Madison	0	0	0	0	0	0
	Maries	0	0	0	0	0	0
	Mississippi	0	0	0	0	0	0
	New Madrid	1	2	1	0	1	5
	Oregon	1	1	0	1	0	3
	Pemiscot	0	6	0	0	0	6
	Perry	0	0	0	0	0	0
	Phelps	0	0	1	0	0	1
	Pulaski	0	0	1	0	0	1
	Reynolds	0	0	0	0	0	0
	Ripley	1	0	4	0	2	7
	Scott	0	1	1	0	0	2
	Shannon	0	0	0	0	0	0
	St Francois	0	1	0	0	0	1
	Ste Genevieve	0	0	0	0	0	0
	Stoddard	0	5	3	1	1	10
	Texas	0	0	0	0	3	3
	Washington	0	0	1	0	0	1
	Wayne	0	0	0	0	0	0
	* Region Total *	3	27	19	2	11	62
Southwest	Barry	0	2	0	0	0	2
	Barton	0	0	0	0	0	0
	Bates	0	0	0	0	0	0
	Benton	0	0	0	0	0	0
	Camden	0	0	0	0	0	0
	Cedar	0	0	0	0	0	0
	Christian	0	0	1	0	0	1
	Dade	0	0	0	0	0	0
	Dallas	0	0	0	0	0	0
	Douglas	0	0	0	0	0	0
	Greene	3	5	12	0	1	21
	Henry	0	0	1	0	0	1
	Hickory	0	0	0	0	0	0
	Jasper	0	8	2	0	0	10
	Laclede	0	2	6	0	0	8
	Lawrence	0	1	0	0	1	2
	Mcdonald	0	0	2	0	0	2
	Miller	0	1	2	0	0	3
	Moniteau	0	0	0	0	0	0
	Morgan	0	0	0	0	0	0
	Newton	0	0	0	0	1	1
	Ozark	0	0	0	0	0	0
	Polk	0	0	0	0	0	0
	St Clair	0	1	0	0	0	1
	Stone	0	0	0	0	1	1
	Taney	1	6	1	0	1	9
	Vernon	0	0	0	1	0	1
	Webster	2	0	0	0	0	2
	Wright	0	3	0	0	0	3
		* Region Total *	6	29	27	1	5
Kansas City	Clay	0	0	0	0	1	1
	Jackson	0	16	20	6	6	48
	Platte	0	0	1	0	1	2
	* Region Total *	0	16	21	6	8	51
St. Louis	Jefferson	0	8	13	0	2	23
	St Charles	1	7	3	0	0	11
	St Louis City	1	10	7	1	6	25
	St Louis County	0	11	15	7	2	35
	* Region Total *	2	36	38	8	10	94
Other	Icama	0	0	0	1	0	1
	* Region Total *	0	0	0	1	0	1
State Total		12	121	125	22	39	319

**Table 22.
Children Closed from Alternative Care During September 2009
by Case Manager County and Reason for Case Closing.**

		Returned Home	Other Agency	Living with Other Relatives	Achieved Independence	Other	Total Closings
Northwest	Andrew	0	0	0	0	0	0
	Atchison	0	0	0	0	0	0
	Buchanan	0	0	0	0	0	0
	Caldwell	0	0	0	0	0	0
	Carroll	0	0	0	0	0	0
	Cass	1	0	0	0	0	1
	Chariton	0	0	0	0	0	0
	Clinton	0	0	0	0	0	0
	Cooper	0	0	0	0	0	0
	Daviess	0	0	0	0	0	0
	De Kalb	0	0	0	0	0	0
	Gentry	0	0	0	0	0	0
	Grundy	0	0	0	0	0	0
	Harrison	0	0	0	0	0	0
	Holt	0	0	0	0	0	0
	Johnson	1	0	0	0	0	1
	Lafayette	0	0	0	0	0	0
	Linn	0	0	0	0	0	0
	Livingston	0	0	0	0	0	0
	Mercer	0	0	0	0	0	0
	Nodaway	3	0	0	0	0	3
	Pettis	0	0	0	0	0	0
	Putnam	0	0	0	0	0	0
Ray	0	0	0	0	0	0	
Saline	1	0	0	0	0	1	
Sullivan	0	0	0	0	0	0	
Worth	0	0	0	0	0	0	
	* Region Total *	6	0	0	0	0	6
Northeast	Adair	0	0	0	0	0	0
	Audrain	1	0	0	0	0	1
	Boone	2	0	0	0	1	3
	Callaway	1	0	0	0	0	1
	Clark	0	0	0	1	0	1
	Cole	0	0	0	0	3	3
	Franklin	1	0	0	0	0	1
	Gasconade	0	0	0	0	0	0
	Howard	0	0	0	0	0	0
	Knox	0	0	0	0	0	0
	Lewis	0	0	0	0	0	0
	Lincoln	1	0	1	0	0	2
	Macon	10	0	0	0	0	10
	Marion	0	1	0	0	0	1
	Monroe	0	0	0	0	0	0
	Montgomery	1	0	0	0	0	1
	Osage	0	0	0	0	0	0
	Pike	1	0	0	0	0	1
	Ralls	0	0	0	0	0	0
	Randolph	0	0	0	1	0	1
	Schuyler	1	0	0	0	0	1
	Scotland	0	0	0	0	0	0
	Shelby	0	0	0	0	0	0
Warren	0	0	0	0	0	0	
	* Region Total *	19	1	1	2	4	27
Southeast	Bollinger	0	0	0	0	0	0
	Butler	5	0	0	0	0	5
	Cape Girardeau	7	0	1	2	0	10
	Carter	0	0	0	0	0	0
	Crawford	2	0	0	0	0	2
	Dent	0	0	0	0	1	1
	Dunklin	1	0	0	0	0	1
	Howell	0	0	0	1	0	1
	Iron	0	0	0	0	0	0

**Table 22.
Children Closed from Alternative Care During September 2009
by Case Manager County and Reason for Case Closing.**

		Returned Home	Other Agency	Living with Other Relatives	Achieved Independence	Other	Total Closings
Southeast	Madison	0	0	0	0	0	0
	Maries	0	0	0	0	0	0
	Mississippi	0	0	0	0	0	0
	New Madrid	4	0	0	0	1	5
	Oregon	1	0	0	0	0	1
	Pemiscot	6	0	0	0	0	6
	Perry	0	0	0	0	0	0
	Phelps	1	0	0	0	0	1
	Pulaski	0	0	0	0	2	2
	Reynolds	0	0	0	0	0	0
	Ripley	7	0	0	0	0	7
	Scott	1	0	1	0	0	2
	Shannon	0	0	0	0	0	0
	St Francois	0	0	0	0	1	1
	Ste Genevieve	0	0	0	0	0	0
	Stoddard	9	0	0	0	0	9
	Texas	0	0	0	0	0	0
	Washington	1	0	0	0	0	1
Wayne	0	0	0	0	0	0	
	* Region Total *	45	0	2	3	5	55
Southwest	Barry	2	0	0	0	1	3
	Barton	0	0	0	0	0	0
	Bates	0	0	0	0	0	0
	Benton	0	0	0	0	0	0
	Camden	0	0	0	0	0	0
	Cedar	0	0	0	0	1	1
	Christian	1	0	0	0	0	1
	Dade	0	0	0	0	0	0
	Dallas	0	0	0	0	0	0
	Douglas	0	0	0	0	0	0
	Greene	8	0	0	0	1	9
	Henry	1	0	0	0	0	1
	Hickory	0	0	0	0	0	0
	Jasper	2	0	0	0	3	5
	Laclede	5	0	0	0	1	6
	Lawrence	2	0	0	0	0	2
	Mcdonald	2	0	0	0	0	2
	Miller	3	0	0	0	0	3
	Moniteau	0	0	0	0	0	0
	Morgan	0	0	0	0	0	0
	Newton	1	0	0	0	0	1
	Ozark	0	0	0	0	0	0
	Polk	0	0	0	0	0	0
	St Clair	0	0	0	0	1	1
	Stone	0	0	0	1	0	1
	Taney	6	0	0	0	0	6
	Vernon	1	0	0	0	0	1
	Webster	0	0	0	0	0	0
Wright	3	0	0	0	0	3	
	* Region Total *	37	0	0	1	8	46
Kansas City	Clay	1	0	0	1	0	2
	Jackson	27	0	1	3	10	41
	Platte	1	0	0	0	1	2
		* Region Total *	29	0	1	4	11
St. Louis	Jefferson	18	0	0	1	4	23
	St Charles	11	0	0	0	3	14
	St Louis City	12	0	0	1	25	38
	St Louis County	19	0	0	2	16	37
		* Region Total *	60	0	0	4	48
Other	Icama	1	0	0	1	8	10
		* Region Total *	1	0	0	1	8
State Total		197	1	4	15	84	301

**Table 23.
Children in Alternative Care on the Last Day of September 2009
With a Goal of Adoption or in Adoptive Custody.**

		In Legal Status 1 TPR Incomplete	In Legal Status 1 TPR Complete	Temporary Adoptive Custody	Adoptions Finalized During Month	Total Children	
Northwest	Andrew	0	1	0	0	1	
	Atchison	0	1	0	0	1	
	Buchanan	6	12	0	1	19	
	Caldwell	7	0	0	0	7	
	Carroll	1	0	0	0	1	
	Cass	2	0	0	3	5	
	Chariton	0	0	0	0	0	
	Clinton	5	3	0	0	8	
	Cooper	1	2	0	0	3	
	Daviess	2	0	0	0	2	
	De Kalb	2	1	0	0	3	
	Gentry	0	1	0	0	1	
	Grundy	6	1	0	0	7	
	Harrison	0	4	0	0	4	
	Holt	0	0	0	0	0	
	Johnson	6	9	1	0	16	
	Lafayette	9	0	0	0	9	
	Linn	11	0	0	0	11	
	Livingston	2	1	0	0	3	
	Mercer	0	0	0	0	0	
	Nodaway	1	0	0	0	1	
	Pettis	19	1	0	0	20	
	Putnam	0	0	0	0	0	
	Ray	0	1	0	0	1	
	Saline	10	1	0	0	11	
	Sullivan	2	0	0	0	2	
Worth	0	0	0	0	0		
	* Region Total *	92	39	1	4	136	
Northeast	Adair	9	2	0	0	11	
	Audrain	2	5	0	0	7	
	Boone	14	24	0	3	41	
	Callaway	12	10	0	0	22	
	Clark	1	0	0	0	1	
	Cole	22	10	0	0	32	
	Franklin	19	6	0	0	25	
	Gasconade	0	1	0	0	1	
	Howard	0	1	0	0	1	
	Knox	0	0	0	0	0	
	Lewis	1	2	0	0	3	
	Lincoln	2	5	0	1	8	
	Macon	2	2	0	1	5	
	Marion	2	4	0	0	6	
	Monroe	5	0	0	0	5	
	Montgomery	2	4	0	0	6	
	Osage	0	2	0	0	2	
	Pike	10	1	0	0	11	
	Ralls	2	1	0	0	3	
	Randolph	11	6	0	0	17	
	Schuyler	0	0	0	0	0	
	Scotland	4	0	0	0	4	
	Shelby	0	0	0	0	0	
	Warren	5	6	0	0	11	
		* Region Total *	125	92	0	5	222
	Southeast	Bollinger	0	0	0	0	0
Butler		7	11	0	0	18	
Cape Girardeau		19	6	0	0	25	
Carter		3	0	0	0	3	
Crawford		17	2	0	0	19	
Dent		5	2	0	0	7	
Dunklin		7	5	0	0	12	
Howell		7	2	0	0	9	
Iron		0	0	0	0	0	

**Table 23.
Children in Alternative Care on the Last Day of September 2009
With a Goal of Adoption or in Adoptive Custody.**

		In Legal Status 1 TPR Incomplete	In Legal Status 1 TPR Complete	Temporary Adoptive Custody	Adoptions Finalized During Month	Total Children
Southeast	Madison	0	0	0	0	0
	Maries	2	0	0	0	2
	Mississippi	0	0	0	0	0
	New Madrid	7	1	1	0	9
	Oregon	1	0	0	2	3
	Pemiscot	2	1	0	0	3
	Perry	0	1	0	0	1
	Phelps	21	12	0	0	33
	Pulaski	3	4	0	0	7
	Reynolds	0	3	0	0	3
	Ripley	6	2	0	2	10
	Scott	1	5	0	0	6
	Shannon	0	2	0	0	2
	St Francois	1	6	0	0	7
	Ste Genevieve	0	0	0	0	0
	Stoddard	9	1	0	0	10
	Texas	2	4	0	0	6
	Washington	7	14	0	0	21
	Wayne	18	3	0	0	21
	* Region Total *	145	87	1	4	237
Southwest	Barry	22	2	0	0	24
	Barton	0	2	0	0	2
	Bates	9	1	0	0	10
	Benton	3	0	0	0	3
	Camden	6	1	0	0	7
	Cedar	0	2	0	0	2
	Christian	11	8	0	0	19
	Dade	3	0	0	0	3
	Dallas	0	2	0	0	2
	Douglas	0	0	0	0	0
	Greene	141	88	1	9	239
	Henry	9	3	0	0	12
	Hickory	2	0	0	0	2
	Jasper	78	10	5	6	99
	Laclede	18	3	0	0	21
	Lawrence	23	10	0	0	33
	Mcdonald	24	1	1	0	26
	Miller	16	1	0	0	17
	Moniteau	9	0	0	0	9
	Morgan	1	1	0	0	2
	Newton	11	3	5	0	19
	Ozark	0	0	0	0	0
	Polk	2	1	0	0	3
	St Clair	2	0	0	1	3
	Stone	12	1	0	0	13
	Taney	32	12	0	3	47
	Vernon	13	3	1	0	17
	Webster	13	3	1	2	19
	Wright	5	0	2	0	7
	* Region Total *	465	158	16	21	660
Kansas City	Clay	13	17	2	0	32
	Jackson	269	50	10	13	342
	Platte	1	5	0	0	6
		* Region Total *	283	72	12	13
St. Louis	Jefferson	42	23	1	0	66
	St Charles	17	14	2	1	34
	St Louis City	113	115	2	9	239
	St Louis County	99	69	22	3	193
		* Region Total *	271	221	27	13
Other	Icama	0	1	27	0	28
		* Region Total *	0	1	27	0
State Total		1,381	670	84	60	2,195

Table 24.
Licensed Children's Division Foster Homes on the Last Day of September 2009
by Vendor Type and County.

		Career Foster Home	Foster Adoptive Home	Foster Group Home	Foster Home	Newly Licensed Vendors	Vendors in Use	Current Number of Licensed Vendors	Licensed Vendors 12 Months Ago	Percentage Change
Northwest	Andrew	2	0	0	3	0	2	3	4	-25.00
	Atchison	0	0	0	4	0	3	4	5	-20.00
	Buchanan	5	0	0	17	0	10	17	22	-22.73
	Caldwell	0	1	0	4	0	2	5	5	0.00
	Carroll	0	0	0	2	0	0	2	4	-50.00
	Cass	3	0	1	24	0	18	24	20	20.00
	Chariton	0	0	0	3	0	2	3	4	-25.00
	Clinton	0	1	0	5	0	5	6	5	20.00
	Cooper	0	0	0	9	0	4	9	7	28.57
	Daviess	1	0	0	2	0	2	2	3	-33.33
	De Kalb	0	0	0	1	0	1	1	1	0.00
	Gentry	0	0	0	4	0	1	4	3	33.33
	Grundy	0	0	0	7	0	4	7	8	-12.50
	Harrison	0	0	0	5	2	3	5	4	25.00
	Holt	0	0	0	2	0	1	2	2	0.00
	Johnson	0	0	0	15	0	9	15	21	-28.57
	Lafayette	1	0	0	10	0	5	10	10	0.00
	Linn	0	0	1	8	0	7	8	13	-38.46
	Livingston	0	0	0	4	0	3	4	2	100.00
	Mercer	0	0	0	1	0	1	1	1	0.00
Nodaway	1	0	0	5	0	3	5	5	0.00	
Pettis	2	0	0	33	1	22	33	21	57.14	
Putnam	0	0	0	1	0	1	1	0	0.00	
Ray	0	0	0	10	0	6	10	9	11.11	
Saline	1	0	0	8	0	6	8	11	-27.27	
Sullivan	0	0	0	1	0	1	1	2	-50.00	
Worth	1	0	0	2	0	1	2	2	0.00	
	* Region Total *	17	2	2	190	3	123	192	194	-1.03
Northeast	Adair	2	0	0	15	0	7	15	17	-11.76
	Audrain	3	0	0	11	0	7	11	13	-15.38
	Boone	17	0	0	55	1	35	55	71	-22.54
	Callaway	0	0	1	10	0	9	10	11	-9.09
	Clark	0	0	0	5	0	4	5	4	25.00
	Cole	6	0	0	36	0	25	38	40	-5.00
	Franklin	4	0	2	56	0	36	56	50	12.00
	Gasconade	0	0	0	6	0	4	6	7	-14.29
	Howard	1	0	0	3	0	3	4	5	-20.00
	Knox	2	0	0	3	0	3	3	3	0.00
	Lewis	1	0	0	3	0	1	3	5	-40.00
	Lincoln	0	0	3	25	0	15	25	28	-10.71
	Macon	0	0	0	6	0	3	6	9	-33.33
	Marion	3	0	0	22	2	10	22	23	-4.35
	Monroe	0	0	1	4	0	2	5	7	-28.57
	Montgomery	1	0	0	4	0	2	4	5	-20.00
	Osage	0	0	0	4	0	2	4	4	0.00
	Pike	0	0	1	9	0	7	9	10	-10.00
	Ralls	0	0	0	5	0	1	5	6	-16.67
	Randolph	3	0	0	16	0	10	16	13	23.08
	Schuyler	0	0	0	5	0	4	5	5	0.00
	Scotland	0	0	0	4	0	3	4	5	-20.00
	Shelby	0	0	0	2	0	2	2	5	-60.00
Warren	0	0	0	14	0	8	14	25	-44.00	
	* Region Total *	43	0	8	323	3	203	327	371	-11.86
Southeast	Bollinger	0	0	0	13	0	7	13	14	-7.14
	Butler	1	0	2	17	0	15	19	14	35.71
	Cape Girardeau	4	0	0	26	2	15	26	26	0.00
	Carter	1	0	0	5	0	3	5	4	25.00
	Crawford	0	1	0	8	0	5	9	8	12.50
	Dent	0	0	1	8	0	7	9	11	-18.18
	Dunklin	1	0	1	17	1	13	18	25	-28.00
Howell	0	0	0	15	0	8	15	19	-21.05	

Table 24.
Licensed Children's Division Foster Homes on the Last Day of September 2009
by Vendor Type and County.

		Career Foster Home	Foster Adoptive Home	Foster Group Home	Foster Home	Newly Licensed Vendors	Vendors in Use	Current Number of Licensed Vendors	Licensed Vendors 12 Months Ago	Percentage Change
Southeast	Iron	0	0	0	8	0	7	8	7	14.29
	Madison	0	0	0	5	0	4	5	6	-16.67
	Maries	0	0	0	2	0	2	2	2	0.00
	Mississippi	0	0	0	1	0	1	1	1	0.00
	New Madrid	1	0	0	27	0	17	26	29	-10.34
	Oregon	0	0	0	9	0	5	9	15	-40.00
	Pemiscot	1	0	0	3	0	0	4	1	300.00
	Perry	0	0	0	7	1	5	7	7	0.00
	Phelps	0	0	1	37	1	27	38	40	-5.00
	Pulaski	2	0	0	28	0	20	28	28	0.00
	Reynolds	0	0	0	6	0	6	6	7	-14.29
	Ripley	0	0	0	13	0	11	13	15	-13.33
	Scott	3	0	0	26	0	18	26	28	-7.14
	Shannon	0	0	0	1	0	0	1	3	-66.67
	St Francois	1	0	0	33	1	24	32	37	-13.51
	Ste Genevieve	0	0	1	8	0	6	9	10	-10.00
	Stoddard	1	0	0	20	1	13	19	20	-5.00
	Texas	0	0	1	19	0	13	20	18	11.11
	Washington	1	0	0	16	0	13	17	18	-5.56
Wayne	2	0	0	14	0	11	14	16	-12.50	
* Region Total *	19	1	7	392	7	276	399	429	-6.99	
Southwest	Barry	0	0	0	17	0	12	17	18	-5.56
	Barton	0	0	0	13	0	6	13	13	0.00
	Bates	1	0	0	12	0	10	12	10	20.00
	Benton	0	0	0	6	0	6	6	4	50.00
	Camden	3	0	1	21	0	13	21	15	40.00
	Cedar	0	0	0	7	0	5	7	7	0.00
	Christian	6	0	0	52	7	34	54	63	-14.29
	Dade	0	0	0	5	0	4	5	6	-16.67
	Dallas	0	0	0	6	0	5	6	4	50.00
	Douglas	1	0	0	8	0	7	8	8	0.00
	Greene	10	0	0	111	3	79	113	130	-13.08
	Henry	3	0	0	16	1	7	16	14	14.29
	Hickory	0	0	0	5	0	4	5	5	0.00
	Jasper	11	0	0	79	0	58	79	81	-2.47
	Laclede	3	0	1	40	0	25	40	32	25.00
	Lawrence	1	0	1	18	0	10	18	19	-5.26
	Mcdonald	1	0	2	16	0	16	18	15	20.00
	Miller	1	0	0	10	0	9	10	12	-16.67
	Moniteau	1	0	0	6	0	5	6	7	-14.29
	Morgan	1	0	0	11	0	9	11	8	37.50
	Newton	7	0	1	48	1	33	49	52	-5.77
	Ozark	0	0	0	3	0	2	3	3	0.00
	Polk	3	0	0	15	0	9	16	15	6.67
	St Clair	0	0	0	7	0	2	7	6	16.67
	Stone	2	0	1	23	0	18	23	23	0.00
	Taney	2	0	1	15	1	12	17	17	0.00
	Vernon	0	0	0	5	0	1	5	10	-50.00
	Webster	2	0	0	16	0	10	16	19	-15.79
	Wright	1	0	0	6	0	4	6	7	-14.29
* Region Total *	60	0	8	597	13	415	607	623	-2.57	
Kansas City	Clay	2	0	0	32	0	22	32	34	-5.88
	Jackson	28	0	3	234	2	151	236	261	-9.58
	Platte	3	0	0	18	2	10	18	24	-25.00
	* Region Total *	33	0	3	284	4	183	286	319	-10.34
St. Louis	Jefferson	7	0	1	54	1	43	55	58	-5.17
	St Charles	8	0	0	38	1	28	38	42	-9.52
	St Louis City	25	0	0	148	0	109	147	188	-21.81
	St Louis County	23	0	1	131	0	93	133	155	-14.19
	* Region Total *	63	0	2	371	2	273	373	443	-15.80
State Total		235	3	30	2,157	32	1,473	2,184	2,379	-8.20

**Table 25.
Children in Alternative Care on the Last Day of September 2009
by Case Manager County and Legal Status.**

		LS 1	LS 2	LS 3	LS 4	LS 5	LS 6	LS 7	LS 8	LS 9	LS V	Total Children
Northwest	Andrew	1	0	0	0	0	0	0	0	0	0	1
	Atchison	3	0	0	0	1	0	0	0	0	0	4
	Buchanan	53	0	1	1	141	0	0	0	41	1	238
	Caldwell	17	0	0	0	0	0	0	0	0	0	17
	Carroll	5	0	0	0	1	0	0	0	0	0	6
	Cass	99	0	0	3	215	0	0	0	25	0	342
	Chariton	7	0	0	0	37	0	0	0	22	0	66
	Clinton	16	0	0	3	111	0	0	0	20	0	150
	Cooper	29	0	0	0	3	0	0	0	0	0	32
	Daviess	6	0	0	0	0	0	0	0	0	0	6
	De Kalb	5	0	0	1	2	0	0	0	0	0	8
	Gentry	6	0	0	0	3	0	0	0	1	0	10
	Grundy	24	0	0	0	4	0	0	0	1	1	30
	Harrison	11	0	0	1	0	0	0	0	0	0	12
	Holt	9	0	0	0	1	0	0	0	0	0	10
	Johnson	78	1	0	3	106	0	0	0	8	0	196
	Lafayette	25	0	0	0	5	0	0	0	0	2	32
	Linn	30	0	3	0	5	0	1	0	0	0	39
	Livingston	27	0	0	1	1	0	0	0	2	1	32
	Mercer	2	0	0	0	0	0	0	0	0	0	2
	Nodaway	21	0	0	0	56	0	0	0	3	0	80
Pettis	72	0	0	0	106	0	0	0	22	0	200	
Putnam	9	0	0	0	26	0	0	0	17	0	52	
Ray	4	0	0	6	47	0	0	0	9	0	66	
Saline	43	0	0	0	140	0	0	0	14	1	198	
Sullivan	12	0	0	0	0	0	0	0	1	0	13	
Worth	0	0	0	0	0	0	0	0	0	0	0	
	* Region Total *	614	1	4	19	1,011	0	1	0	186	6	1,842
Northeast	Adair	66	0	0	0	37	0	0	0	20	0	123
	Audrain	39	0	0	0	48	0	0	0	8	0	95
	Boone	172	0	1	5	275	0	1	0	60	0	514
	Callaway	90	0	0	2	70	0	1	0	28	0	191
	Clark	32	0	0	1	3	0	0	0	4	0	40
	Cole	112	0	0	12	150	0	0	0	57	0	331
	Franklin	131	0	0	1	186	0	0	0	63	4	385
	Gasconade	12	0	0	0	15	0	0	0	6	0	33
	Howard	8	0	0	1	22	0	0	0	4	1	36
	Knox	6	0	0	0	9	0	0	0	7	0	22
	Lewis	29	0	0	0	9	0	0	0	3	0	41
	Lincoln	75	0	0	0	114	0	0	0	21	1	211
	Macon	23	0	0	0	35	0	0	0	38	0	96
	Marion	30	0	0	0	53	0	1	0	14	1	99
	Monroe	6	0	0	0	29	0	0	0	14	1	50
	Montgomery	31	0	0	0	47	0	0	0	9	0	87
	Osage	5	0	0	0	5	0	0	0	1	1	12
	Pike	39	0	0	0	37	0	0	0	2	0	78
	Ralls	9	0	0	0	9	0	0	0	4	0	22
	Randolph	75	0	0	3	77	0	0	0	15	0	170
	Schuyler	4	0	0	0	15	0	0	0	7	0	26
Scotland	11	0	0	0	1	0	0	0	2	0	14	
Shelby	16	0	0	0	19	0	0	0	12	0	47	
Warren	62	0	0	0	50	0	2	0	17	0	131	
	* Region Total *	1,083	0	1	25	1,315	0	5	0	416	9	2,854
Southeast	Bollinger	18	0	0	1	1	0	0	0	0	0	20
	Butler	76	0	0	2	86	0	2	0	21	0	187
	Cape Girardeau	100	0	0	6	167	0	0	0	53	0	326
	Carter	3	0	0	0	0	0	0	0	0	0	3
	Crawford	66	0	0	0	13	0	0	0	0	2	81
	Dent	28	0	0	1	184	0	0	0	68	1	282
	Dunklin	94	0	0	2	5	0	0	0	28	0	129
	Howell	80	0	0	1	2	0	0	0	0	0	83
Iron	22	0	0	2	0	0	0	0	0	0	24	

**Table 25.
Children in Alternative Care on the Last Day of September 2009
by Case Manager County and Legal Status.**

		LS 1	LS 2	LS 3	LS 4	LS 5	LS 6	LS 7	LS 8	LS 9	LS V	Total Children
Southeast	Madison	26	0	0	0	2	0	0	0	1	0	29
	Maries	6	0	0	0	0	0	0	0	1	0	7
	Mississippi	11	0	0	0	12	0	0	0	4	0	27
	New Madrid	46	1	0	2	38	0	0	0	15	0	102
	Oregon	15	0	0	5	85	0	0	0	18	0	123
	Pemiscot	25	0	0	0	37	0	1	0	34	0	97
	Perry	14	0	0	0	0	0	0	0	0	0	14
	Phelps	112	0	0	2	121	0	0	1	36	2	274
	Pulaski	50	0	0	7	123	0	0	0	27	0	207
	Reynolds	15	0	0	0	0	0	0	0	0	0	15
	Ripley	17	0	0	4	56	0	0	0	8	0	85
	Scott	47	0	0	1	121	0	0	0	39	0	208
	Shannon	5	0	0	0	0	0	0	0	2	0	7
	St Francois	61	0	1	0	238	0	1	0	43	1	345
	Ste Genevieve	11	0	0	3	1	0	0	0	0	0	15
	Stoddard	124	0	0	0	154	0	0	0	138	0	416
	Texas	62	0	0	2	64	0	0	0	21	0	149
	Washington	108	0	0	0	5	0	0	0	3	0	116
Wayne	47	0	0	0	5	0	2	0	0	0	54	
	* Region Total *	1,289	1	1	41	1,520	0	6	1	560	6	3,425
Southwest	Barry	101	0	0	0	109	0	1	0	31	1	243
	Barton	15	0	0	0	44	0	0	0	11	0	70
	Bates	25	0	0	0	15	0	0	0	2	0	42
	Benton	12	0	0	1	0	0	0	0	0	0	13
	Camden	46	0	0	0	6	0	0	0	2	0	54
	Cedar	9	0	0	0	31	0	0	0	4	1	45
	Christian	116	0	0	1	183	0	1	0	26	0	327
	Dade	5	0	0	0	29	0	0	0	2	0	36
	Dallas	26	0	0	1	0	0	1	0	0	0	28
	Douglas	13	0	0	0	12	0	0	0	8	0	33
	Greene	725	1	1	10	678	0	4	0	119	1	1,539
	Henry	43	0	3	0	11	0	0	0	8	0	65
	Hickory	13	0	0	0	1	0	0	0	0	0	14
	Jasper	403	5	3	2	588	0	1	0	64	3	1,069
	Laclede	110	0	0	4	140	0	2	0	30	1	287
	Lawrence	92	0	0	1	173	0	0	0	28	2	296
	Mcdonald	101	1	1	2	7	0	0	0	0	0	112
	Miller	85	0	0	0	29	0	0	0	7	1	122
	Moniteau	25	0	0	0	8	0	0	0	2	0	35
	Morgan	29	0	0	1	14	0	1	0	6	0	51
	Newton	182	5	4	7	281	0	1	0	67	2	549
	Ozark	11	0	0	0	15	0	0	0	6	0	32
	Polk	34	0	0	0	10	0	0	0	1	0	45
	St Clair	15	0	0	0	64	0	0	0	2	0	81
	Stone	57	0	0	1	67	0	0	0	7	0	132
	Taney	174	0	0	9	81	0	0	0	36	0	300
	Vernon	27	1	0	0	30	0	0	0	3	0	61
Webster	47	1	0	2	235	0	0	0	44	1	330	
Wright	30	2	0	0	38	0	1	0	30	0	101	
	* Region Total *	2,571	16	12	42	2,899	0	13	0	546	13	6,112
Kansas City	Clay	104	2	1	6	401	0	0	0	47	2	563
	Jackson	1,169	10	255	27	2,165	0	19	0	377	26	4,048
	Platte	23	0	0	1	1	0	0	0	11	0	36
		* Region Total *	1,296	12	256	34	2,567	0	19	0	435	28
St. Louis	Jefferson	396	1	0	6	448	0	1	0	210	3	1,065
	St Charles	168	2	0	7	350	0	0	0	86	2	615
	St Louis City	971	2	3	9	1,919	0	38	0	683	1	3,626
	St Louis County	825	22	2	21	1,251	0	25	0	403	9	2,558
		* Region Total *	2,360	27	5	43	3,968	0	64	0	1,382	15
Other	Icama	25	27	0	7	2,071	0	0	0	5	0	2,135
		* Region Total *	25	27	0	7	2,071	0	0	0	5	0
State Total		9,238	84	279	211	15,351	0	108	1	3,530	77	28,879

Table 26.
Children in Children's Division Custody on the Last Day of September 2009
by Case Manager County and Goal.

		01	AD	05	06	07	08	09	Total Children
Northwest	Andrew	0	1	0	0	0	0	0	1
	Atchison	1	1	0	0	1	0	0	3
	Buchanan	17	18	0	12	1	4	1	53
	Caldwell	5	7	0	4	1	0	0	17
	Carroll	1	1	0	0	0	0	3	5
	Cass	67	2	0	15	5	4	6	99
	Chariton	6	0	0	1	0	0	0	7
	Clinton	5	8	0	3	0	0	0	16
	Cooper	7	3	0	6	6	1	6	29
	Daviess	1	2	0	1	0	1	1	6
	De Kalb	0	3	0	1	1	0	0	5
	Gentry	4	1	0	0	0	1	0	6
	Grundy	11	7	0	6	0	0	0	24
	Harrison	6	4	0	1	0	0	0	11
	Holt	8	0	0	1	0	0	0	9
	Johnson	38	15	0	20	3	1	1	78
	Lafayette	6	9	0	8	1	0	1	25
	Linn	12	11	0	3	1	1	2	30
	Livingston	16	3	0	3	5	0	0	27
	Mercer	1	0	0	0	0	1	0	2
	Nodaway	17	1	0	1	2	0	0	21
	Pettis	33	20	0	8	2	0	9	72
	Putnam	5	0	0	2	2	0	0	9
	Ray	1	1	0	2	0	0	0	4
Saline	21	11	0	9	2	0	0	43	
Sullivan	8	2	0	0	0	1	1	12	
Worth	0	0	0	0	0	0	0	0	
	* Region Total *	297	131	0	107	33	15	31	614
Northeast	Adair	35	11	0	14	6	0	0	66
	Audrain	18	7	0	8	1	1	4	39
	Boone	77	38	0	32	17	0	8	172
	Callaway	38	22	0	19	8	1	2	90
	Clark	22	1	0	6	0	3	0	32
	Cole	27	32	0	49	2	1	1	112
	Franklin	86	25	0	15	4	0	1	131
	Gasconade	7	1	0	3	1	0	0	12
	Howard	3	1	0	2	0	0	2	8
	Knox	6	0	0	0	0	0	0	6
	Lewis	22	3	0	1	0	3	0	29
	Lincoln	44	7	0	17	3	4	0	75
	Macon	14	4	0	3	0	2	0	23
	Marion	14	6	0	8	0	1	1	30
	Monroe	1	5	0	0	0	0	0	6
	Montgomery	16	6	0	8	1	0	0	31
	Osage	1	2	0	2	0	0	0	5
	Pike	15	11	0	11	1	0	1	39
	Ralls	6	3	0	0	0	0	0	9
	Randolph	34	17	0	9	10	0	5	75
	Schuyler	1	0	0	3	0	0	0	4
	Scotland	2	4	0	5	0	0	0	11
	Shelby	12	0	0	3	0	1	0	16
	Warren	30	11	0	16	5	0	0	62
	* Region Total *	531	217	0	234	59	17	25	1,083
Southeast	Bollinger	14	0	0	1	2	0	1	18
	Butler	42	18	0	6	2	0	8	76
	Cape Girardeau	48	25	0	6	11	7	3	100
	Carter	0	3	0	0	0	0	0	3
	Crawford	27	19	0	13	2	0	5	66
	Dent	11	7	0	4	4	0	2	28
	Dunklin	59	12	0	5	11	0	7	94
Howell	59	9	0	12	0	0	0	80	

Table 26.
Children in Children's Division Custody on the Last Day of September 2009
by Case Manager County and Goal.

		01	AD	05	06	07	08	09	Total Children
Southeast	Iron	14	0	0	2	1	0	5	22
	Madison	14	0	0	5	4	2	1	26
	Maries	3	2	0	0	0	0	1	6
	Mississippi	7	0	0	1	0	0	3	11
	New Madrid	22	8	0	7	4	5	0	46
	Oregon	8	1	0	6	0	0	0	15
	Pemiscot	14	3	0	4	1	3	0	25
	Perry	8	1	0	1	1	0	3	14
	Phelps	36	33	0	16	19	2	6	112
	Pulaski	32	7	0	5	6	0	0	50
	Reynolds	8	3	0	3	1	0	0	15
	Ripley	6	8	0	2	1	0	0	17
	Scott	27	6	0	8	1	0	5	47
	Shannon	2	2	0	1	0	0	0	5
	St Francois	24	7	0	23	1	2	4	61
	Ste Genevieve	8	0	0	1	0	0	2	11
	Stoddard	83	10	0	13	6	1	11	124
	Texas	46	6	0	4	2	3	1	62
	Washington	67	21	0	8	3	2	7	108
Wayne	10	21	0	15	1	0	0	47	
* Region Total *	699	232	0	172	84	27	75	1,289	
Southwest	Barry	53	24	0	16	3	1	4	101
	Barton	11	2	0	0	2	0	0	15
	Bates	12	10	0	3	0	0	0	25
	Benton	7	3	0	2	0	0	0	12
	Camden	26	7	0	11	1	0	1	46
	Cedar	3	2	0	4	0	0	0	9
	Christian	59	19	0	27	10	1	0	116
	Dade	2	3	0	0	0	0	0	5
	Dallas	11	2	0	5	3	0	5	26
	Douglas	10	0	0	3	0	0	0	13
	Greene	335	229	0	106	20	13	22	725
	Henry	19	12	0	4	4	1	3	43
	Hickory	6	2	0	2	0	2	1	13
	Jasper	200	88	0	54	26	4	31	403
	Laclede	63	21	0	18	7	0	1	110
	Lawrence	34	33	0	16	0	1	8	92
	Mcdonald	46	25	0	11	5	0	14	101
	Miller	45	17	0	13	5	5	0	85
	Moniteau	12	9	0	2	1	0	1	25
	Morgan	21	2	0	4	1	1	0	29
	Newton	120	14	0	13	2	0	33	182
	Ozark	9	0	0	1	0	1	0	11
	Polk	17	3	0	13	0	0	1	34
	St Clair	7	2	0	5	0	1	0	15
	Stone	25	13	0	15	2	0	2	57
	Taney	103	44	0	17	5	1	4	174
	Vernon	8	16	0	2	1	0	0	27
	Webster	24	16	0	7	0	0	0	47
Wright	17	5	0	6	0	1	1	30	
* Region Total *	1,305	623	0	380	98	33	132	2,571	
Kansas City	Clay	51	30	0	17	5	0	1	104
	Jackson	591	319	0	159	41	12	47	1,169
	Platte	9	6	0	2	1	5	0	23
	* Region Total *	651	355	0	178	47	17	48	1,296
St. Louis	Jefferson	225	65	0	51	32	0	23	396
	St Charles	73	31	0	34	25	0	5	168
	St Louis City	318	228	1	326	60	13	25	971
	St Louis County	338	168	0	197	40	12	70	825
	* Region Total *	954	492	1	608	157	25	123	2,360
Other	Icama	17	1	0	2	1	0	4	25
	* Region Total *	17	1	0	2	1	0	4	25
State Total		4,454	2,051	1	1,681	479	134	438	9,238

Table 27.
Children in Children's Division Custody on the Last Day of September 2009
by Case Manager County and the Number of Previous
Placements. Most Current Legal Status 1 Spell.

		Number of Placements								Total Children	Average Number of Placements
		1	2	3	4	5	6 - 10	11 - 15	16 +		
Northwest	Andrew	0	0	0	0	0	1	0	0	1	7.00
	Atchison	2	1	0	0	0	0	0	0	3	1.33
	Buchanan	16	10	11	7	1	7	0	1	53	3.25
	Caldwell	4	3	2	1	3	4	0	0	17	4.00
	Carroll	4	0	1	0	0	0	0	0	5	1.40
	Cass	23	26	23	12	3	8	3	1	99	3.20
	Chariton	1	2	3	0	0	1	0	0	7	2.86
	Clinton	6	5	1	2	1	1	0	0	16	2.38
	Cooper	8	9	5	3	1	1	2	0	29	3.17
	Daviess	1	3	1	1	0	0	0	0	6	2.33
	De Kalb	0	4	0	0	0	1	0	0	5	3.40
	Gentry	4	1	0	1	0	0	0	0	6	1.67
	Grundy	4	5	7	0	0	5	1	2	24	4.88
	Harrison	4	4	2	0	0	1	0	0	11	2.36
	Holt	8	1	0	0	0	0	0	0	9	1.11
	Johnson	20	23	12	11	3	6	3	0	78	3.13
	Lafayette	3	7	4	2	1	7	1	0	25	4.20
	Linn	11	7	5	1	5	1	0	0	30	2.53
	Livingston	8	7	7	0	0	4	0	1	27	3.33
	Mercer	1	1	0	0	0	0	0	0	2	1.50
	Nodaway	8	5	6	0	1	1	0	0	21	2.24
	Pettis	20	30	7	5	3	2	3	2	72	3.21
	Putnam	7	0	0	0	1	0	1	0	9	2.56
Ray	0	0	2	0	0	1	1	0	4	6.75	
Saline	10	11	6	5	0	7	3	1	43	4.02	
Sullivan	7	3	0	1	0	1	0	0	12	2.17	
Worth	0	0	0	0	0	0	0	0	0	0.00	
	* Region Total *	180	168	105	52	23	60	18	8	614	3.20
Northeast	Adair	18	19	9	6	6	6	1	1	66	3.32
	Audrain	16	8	3	2	1	9	0	0	39	3.26
	Boone	40	26	29	23	12	31	9	2	172	4.17
	Callaway	22	20	14	8	6	14	3	3	90	3.91
	Clark	10	10	3	2	3	3	1	0	32	2.94
	Cole	27	22	12	8	10	26	6	1	112	4.29
	Franklin	57	28	16	9	4	12	4	1	131	2.86
	Gasconade	7	2	1	1	0	0	0	1	12	3.50
	Howard	3	3	1	0	0	1	0	0	8	2.38
	Knox	2	2	1	0	0	1	0	0	6	2.83
	Lewis	7	10	4	5	1	2	0	0	29	2.72
	Lincoln	25	23	8	3	6	7	3	0	75	3.07
	Macon	7	7	5	1	0	1	2	0	23	3.04
	Marion	12	7	3	4	0	2	2	0	30	3.07
	Monroe	4	1	1	0	0	0	0	0	6	1.50
	Montgomery	6	6	5	3	5	5	1	0	31	3.97
	Osage	0	1	0	1	1	2	0	0	5	5.00
	Pike	14	8	10	3	0	2	1	1	39	3.03
	Ralls	4	4	0	0	0	0	0	1	9	3.22
	Randolph	22	22	16	5	1	7	2	0	75	2.88
	Schuyler	0	0	1	1	0	1	1	0	4	7.00
	Scotland	1	3	0	2	1	4	0	0	11	4.73
	Shelby	3	5	1	3	2	2	0	0	16	3.13
Warren	21	14	6	5	3	11	0	2	62	3.68	
	* Region Total *	328	251	149	95	62	149	36	13	1,083	3.50
Southeast	Bollinger	9	2	0	1	4	1	0	1	18	3.50
	Butler	19	28	8	7	2	12	0	0	76	3.03
	Cape Girardeau	37	32	13	7	5	4	2	0	100	2.49
	Carter	0	0	1	0	1	1	0	0	3	5.67
	Crawford	16	18	9	7	2	10	1	3	66	3.86
	Dent	13	6	4	1	1	1	2	0	28	2.86
	Dunklin	41	29	9	2	6	5	2	0	94	2.39
Howell	24	22	10	10	2	9	2	1	80	3.23	

Table 27.
Children in Children's Division Custody on the Last Day of September 2009
by Case Manager County and the Number of Previous
Placements. Most Current Legal Status 1 Spell.

		Number of Placements									Total Children	Average Number of Placements
		1	2	3	4	5	6 - 10	11 - 15	16 +			
Southeast	Iron	12	6	1	2	0	1	0	0	22	1.95	
	Madison	4	8	1	3	1	7	2	0	26	4.58	
	Maries	3	1	0	0	1	1	0	0	6	2.83	
	Mississippi	6	4	0	1	0	0	0	0	11	1.64	
	New Madrid	13	17	5	3	1	4	2	1	46	3.37	
	Oregon	5	3	3	1	2	1	0	0	15	2.80	
	Pemiscot	3	5	5	1	2	8	1	0	25	4.64	
	Perry	7	4	2	0	1	0	0	0	14	1.86	
	Phelps	31	34	11	16	7	11	1	1	112	3.16	
	Pulaski	20	13	10	2	3	0	2	0	50	2.50	
	Reynolds	6	2	2	1	1	2	1	0	15	3.40	
	Ripley	2	5	7	1	0	2	0	0	17	3.00	
	Scott	23	7	8	3	2	4	0	0	47	2.38	
	Shannon	1	0	0	0	0	2	2	0	5	9.60	
	St Francois	12	11	15	3	0	7	10	3	61	5.39	
	Ste Genevieve	2	7	1	1	0	0	0	0	11	2.09	
	Stoddard	39	52	16	9	2	4	1	1	124	2.52	
	Texas	23	19	7	2	4	7	0	0	62	2.69	
	Washington	38	31	11	7	4	12	3	2	108	3.26	
	Wayne	13	12	8	3	4	5	2	0	47	3.38	
	* Region Total *	422	378	167	94	58	121	36	13	1,289	3.10	
Southwest	Barry	17	24	27	12	6	11	3	1	101	3.53	
	Barton	5	7	0	1	0	0	1	1	15	3.73	
	Bates	6	9	2	2	0	5	1	0	25	3.52	
	Benton	2	4	1	0	0	4	1	0	12	4.33	
	Camden	20	11	5	2	2	4	2	0	46	2.83	
	Cedar	0	3	0	0	2	1	2	1	9	7.67	
	Christian	34	26	16	12	8	15	3	2	116	3.50	
	Dade	2	1	0	1	0	0	1	0	5	4.40	
	Dallas	14	5	1	1	2	3	0	0	26	2.38	
	Douglas	1	7	3	1	0	1	0	0	13	2.92	
	Greene	160	204	125	80	48	90	10	8	725	3.33	
	Henry	10	13	7	4	1	5	3	0	43	3.44	
	Hickory	2	9	1	0	0	0	1	0	13	2.62	
	Jasper	133	108	41	28	18	62	12	1	403	3.22	
	Laclede	37	29	17	8	5	12	1	1	110	2.92	
	Lawrence	22	15	15	13	8	14	2	3	92	3.89	
	McDonald	46	19	18	8	4	6	0	0	101	2.29	
	Miller	29	24	10	7	5	7	1	2	85	3.06	
	Moniteau	8	6	1	4	5	0	1	0	25	3.12	
	Morgan	7	9	6	3	2	1	1	0	29	2.83	
	Newton	72	42	31	22	5	10	0	0	182	2.37	
	Ozark	7	1	1	0	0	2	0	0	11	2.18	
	Polk	10	7	6	1	3	5	2	0	34	3.62	
	St Clair	3	2	4	1	1	2	2	0	15	4.60	
	Stone	9	18	14	8	1	7	0	0	57	3.11	
	Taney	39	64	20	17	18	12	4	0	174	2.96	
	Vernon	9	7	2	2	1	5	0	1	27	3.48	
	Webster	11	14	8	3	3	5	3	0	47	3.49	
	Wright	7	7	6	3	1	5	0	1	30	3.67	
		* Region Total *	722	695	388	244	149	294	57	22	2,571	3.19
Kansas City	Clay	29	25	16	11	7	15	1	0	104	3.12	
	Jackson	334	349	166	86	75	121	33	5	1,169	3.12	
	Platte	2	10	4	3	0	3	1	0	23	3.43	
		* Region Total *	365	384	186	100	82	139	35	5	1,296	3.13
St. Louis	Jefferson	152	107	55	20	14	35	7	6	396	3.03	
	St Charles	41	45	24	12	14	22	5	5	168	3.90	
	St Louis City	137	202	145	101	78	186	79	43	971	5.13	
	St Louis County	190	208	132	68	29	140	42	16	825	3.97	
		* Region Total *	520	562	356	201	135	383	133	70	2,360	4.29
Other	Icama	10	8	6	0	0	0	1	0	25	2.28	
		* Region Total *	10	8	6	0	0	0	1	0	25	2.28
State Total		2,547	2,446	1,357	786	509	1,146	316	131	9,238	3.48	

Table 28.
Adoptions Finalized by Fiscal Year and Case Manager County.
FY 2009 Adoptions are Year to Date (YTD).

		FY 2005	FY 2006	FY 2007	FY 2008	FY 2009	FY 2010 YTD	Total Adoptions
Northwest	Andrew	0	0	0	0	0	0	0
	Atchison	0	0	1	0	0	0	1
	Buchanan	19	13	5	4	2	1	44
	Caldwell	0	0	0	0	0	0	0
	Carroll	0	0	0	0	1	0	1
	Cass	13	23	23	15	19	3	96
	Chariton	3	4	4	3	6	1	21
	Clinton	7	12	16	4	3	0	42
	Cooper	1	0	0	0	0	0	1
	Daviess	0	0	0	0	0	0	0
	De Kalb	0	0	2	0	0	0	2
	Gentry	0	0	0	0	3	0	3
	Grundy	0	0	0	0	0	1	1
	Harrison	0	0	1	0	0	0	1
	Holt	0	0	0	0	0	0	0
	Johnson	5	12	3	8	7	0	35
	Lafayette	0	0	2	0	3	0	5
	Linn	0	1	0	0	2	0	3
	Livingston	1	0	0	0	0	0	1
	Mercer	0	0	0	0	0	0	0
	Nodaway	2	2	10	7	2	1	24
	Pettis	7	11	14	5	15	3	55
	Putnam	5	0	1	0	1	0	7
Ray	5	5	2	5	1	1	19	
Saline	19	17	10	7	15	1	69	
Sullivan	0	0	0	0	0	0	0	
Worth	0	0	0	0	0	0	0	
	* Region Total *	87	100	94	58	80	12	431
Northeast	Adair	4	0	5	1	3	0	13
	Audrain	4	3	4	2	1	0	14
	Boone	23	28	16	30	18	8	123
	Callaway	15	4	7	5	4	0	35
	Clark	0	0	0	0	0	0	0
	Cole	20	11	7	11	8	0	57
	Franklin	19	33	20	21	25	1	119
	Gasconade	4	0	3	0	0	0	7
	Howard	3	1	6	1	3	1	15
	Knox	0	2	0	0	0	0	2
	Lewis	0	0	2	0	0	0	2
	Lincoln	11	12	10	11	9	7	60
	Macon	3	2	8	4	6	1	24
	Marion	7	3	5	4	6	1	26
	Monroe	5	2	1	1	0	1	10
	Montgomery	1	1	8	7	2	0	19
	Osage	0	0	1	1	0	0	2
	Pike	0	3	1	3	3	0	10
	Ralls	0	2	2	0	4	0	8
	Randolph	15	5	4	7	5	0	36
	Schuyler	3	1	1	0	0	0	5
	Scotland	0	1	0	0	0	0	1
	Shelby	1	8	2	2	0	0	13
Warren	8	15	13	7	0	0	43	
	* Region Total *	146	137	126	118	97	20	644
Southeast	Bollinger	0	0	0	0	1	0	1
	Butler	12	7	5	15	8	0	47
	Cape Girardeau	18	13	19	9	7	0	66
	Carter	0	0	0	0	0	0	0
	Crawford	0	0	0	7	5	1	13
	Dent	31	29	34	21	9	1	125
	Dunklin	0	0	0	4	0	0	4
	Howell	1	0	1	0	2	0	4
	Iron	0	0	0	0	0	0	0

Table 28.
Adoptions Finalized by Fiscal Year and Case Manager County.
FY 2009 Adoptions are Year to Date (YTD).

		FY 2005	FY 2006	FY 2007	FY 2008	FY 2009	FY 2010 YTD	Total Adoptions
Southeast	Madison	2	0	0	0	0	0	2
	Maries	0	0	0	0	0	0	0
	Mississippi	2	0	0	2	0	4	8
	New Madrid	5	6	0	2	2	0	15
	Oregon	11	5	3	6	9	4	38
	Pemiscot	18	3	6	3	4	0	34
	Perry	0	0	0	0	0	0	0
	Phelps	6	8	14	17	24	0	69
	Pulaski	12	12	12	6	7	3	52
	Reynolds	0	0	0	0	0	0	0
	Ripley	6	2	4	7	2	2	23
	Scott	10	12	13	5	4	0	44
	Shannon	2	0	0	0	0	0	2
	St Francois	19	50	32	18	36	0	155
	Ste Genevieve	1	0	0	0	0	0	1
	Stoddard	18	8	14	26	26	4	96
	Texas	4	3	13	15	10	0	45
	Washington	3	0	2	0	0	0	5
	Wayne	0	0	0	2	0	2	4
	* Region Total *	181	158	172	165	156	21	853
Southwest	Barry	8	4	19	19	8	1	59
	Barton	7	1	1	1	2	0	12
	Bates	1	0	2	2	0	0	5
	Benton	0	1	0	0	0	0	1
	Camden	0	7	0	2	2	0	11
	Cedar	4	6	8	0	5	0	23
	Christian	16	14	19	19	12	1	81
	Dade	0	4	6	8	1	0	19
	Dallas	0	0	0	0	0	0	0
	Douglas	1	2	0	2	0	0	5
	Greene	54	65	84	73	77	41	394
	Henry	0	0	0	7	4	0	11
	Hickory	0	0	0	0	0	0	0
	Jasper	90	95	51	60	72	20	388
	Laclede	9	14	14	32	17	4	90
	Lawrence	24	18	25	10	13	3	93
	Mcdonald	0	0	0	0	4	4	8
	Miller	4	9	1	1	1	0	16
	Moniteau	2	0	1	0	0	0	3
	Morgan	0	0	1	1	5	0	7
	Newton	35	37	29	22	35	7	165
	Ozark	1	2	0	0	2	0	5
	Polk	0	0	5	1	1	0	7
	St Clair	7	4	10	4	4	1	30
	Stone	12	8	10	11	4	2	47
	Taney	4	7	9	16	7	5	48
	Vernon	3	5	1	2	1	0	12
Webster	16	32	14	26	16	2	106	
Wright	3	2	6	4	2	0	17	
	* Region Total *	301	337	316	323	295	91	1,663
Kansas City	Clay	23	37	29	32	26	8	155
	Jackson	199	196	198	180	180	40	993
	Platte	0	0	1	0	0	0	1
		* Region Total *	222	233	228	212	206	48
St. Louis	Jefferson	35	41	38	31	26	8	179
	St Charles	30	33	24	21	32	3	143
	St Louis City	127	133	83	105	96	22	566
	St Louis County	110	105	101	71	78	22	487
		* Region Total *	302	312	246	228	232	55
Other	Icama	8	8	9	11	13	0	49
		* Region Total *	8	8	9	11	13	0
State Total		1,247	1,285	1,191	1,115	1,079	247	6,164

Figure 16.
Children (Re)Entering Children's Division Custody
September 2009

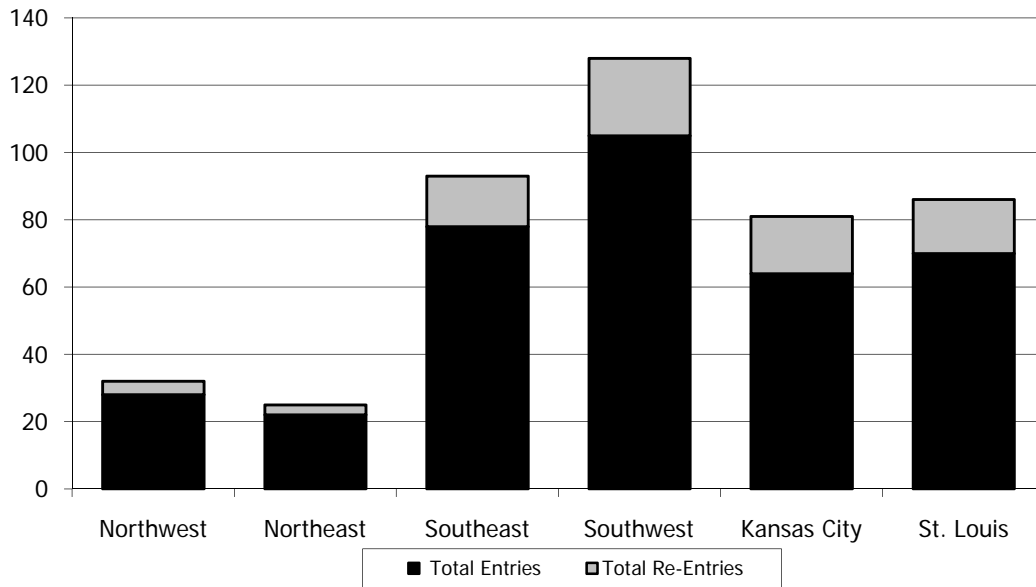

Figure 17.
Children Active in Children's Division Custody
on the Last day of the Month
September 2007 - September 2009

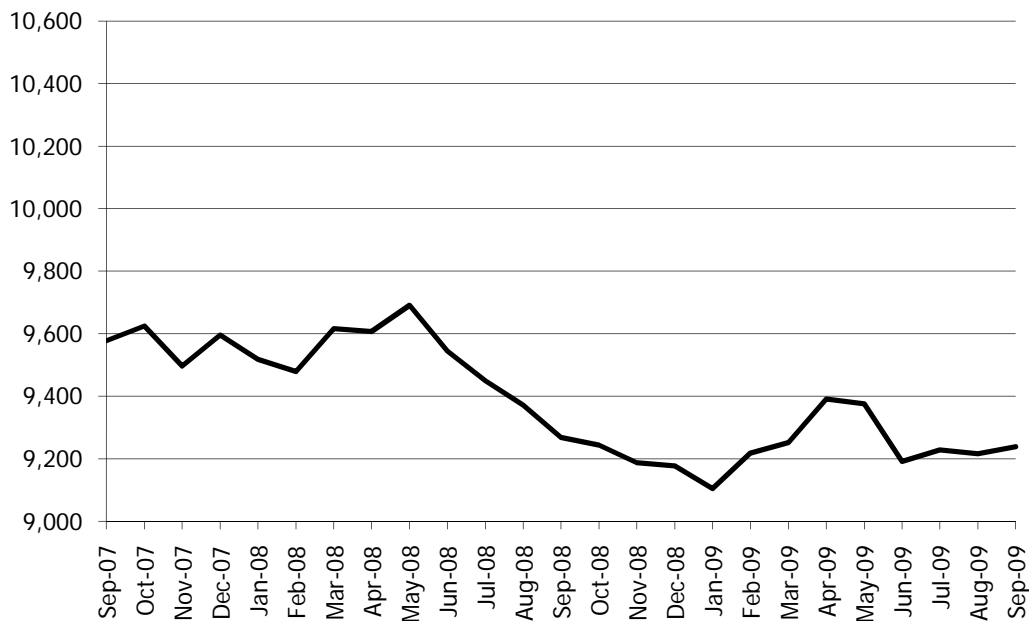

Figure 18.
Children Closing from Alternative Care During
September 2009 by Reason for Case Closing and Region

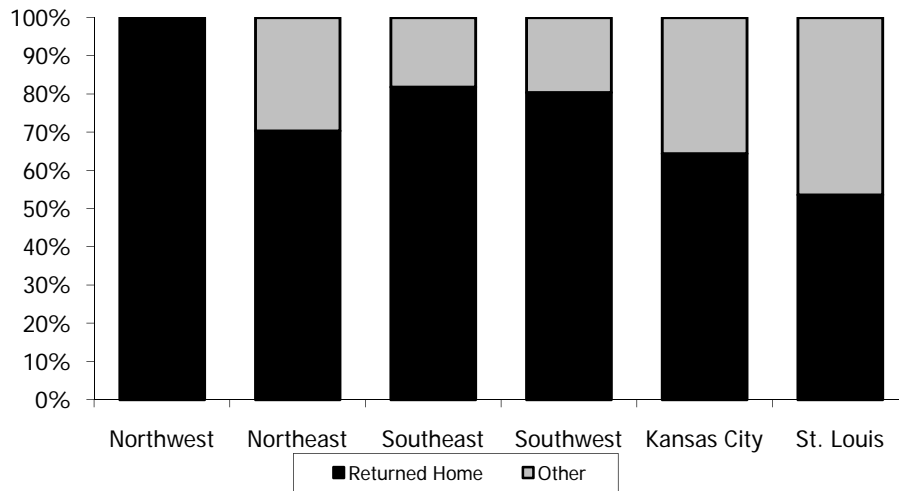

Figure 19.
Adoptions Finalized by Month
September 2007 - September 2009

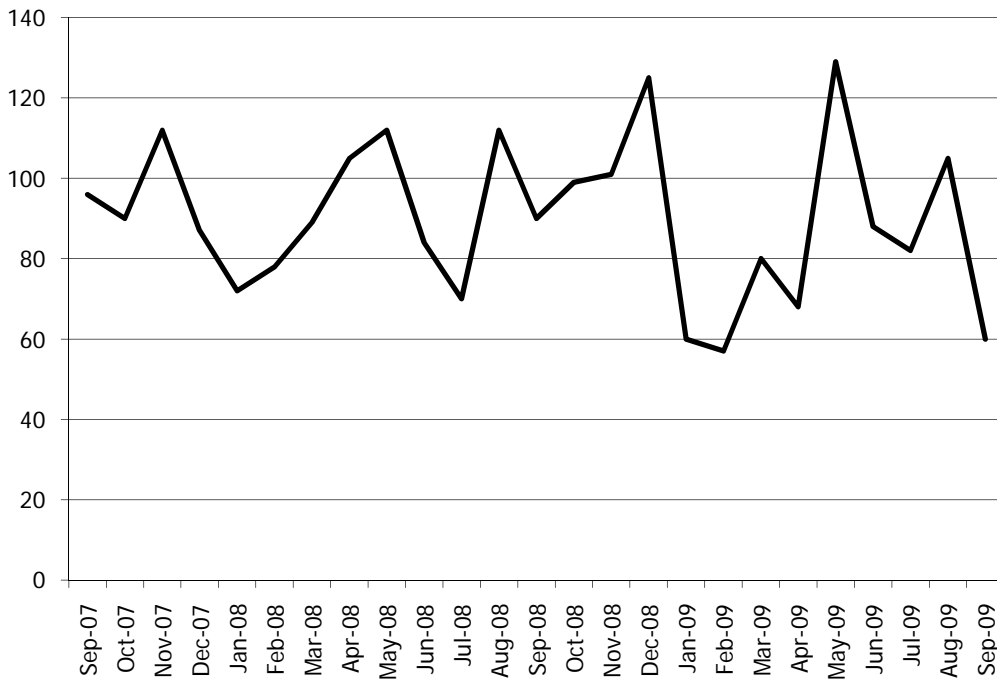

Figure 20.
Children in Children's Division Custody as of
September 30, 2009 by Age and Placement Category

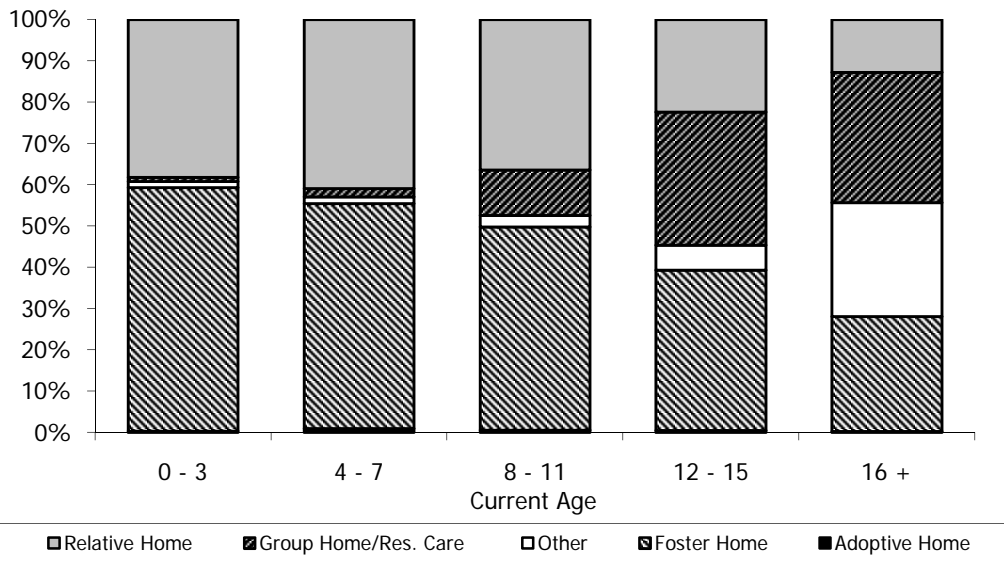

Figure 21.
Children in Children's Division Custody as of the Last Day of the
Month September 2005 - September 2009 by Placement Category

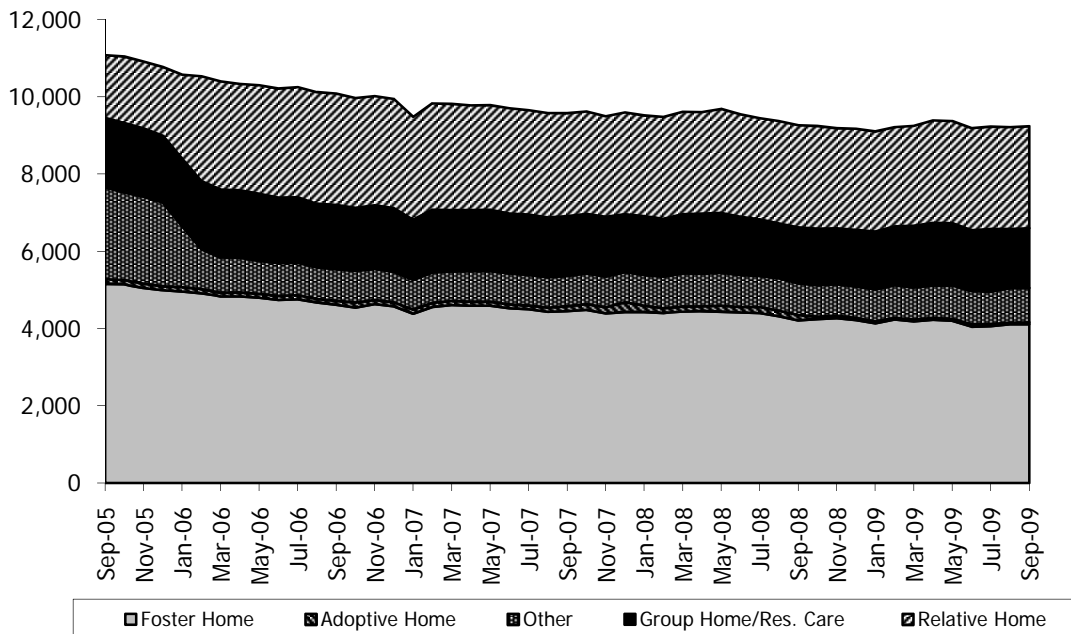
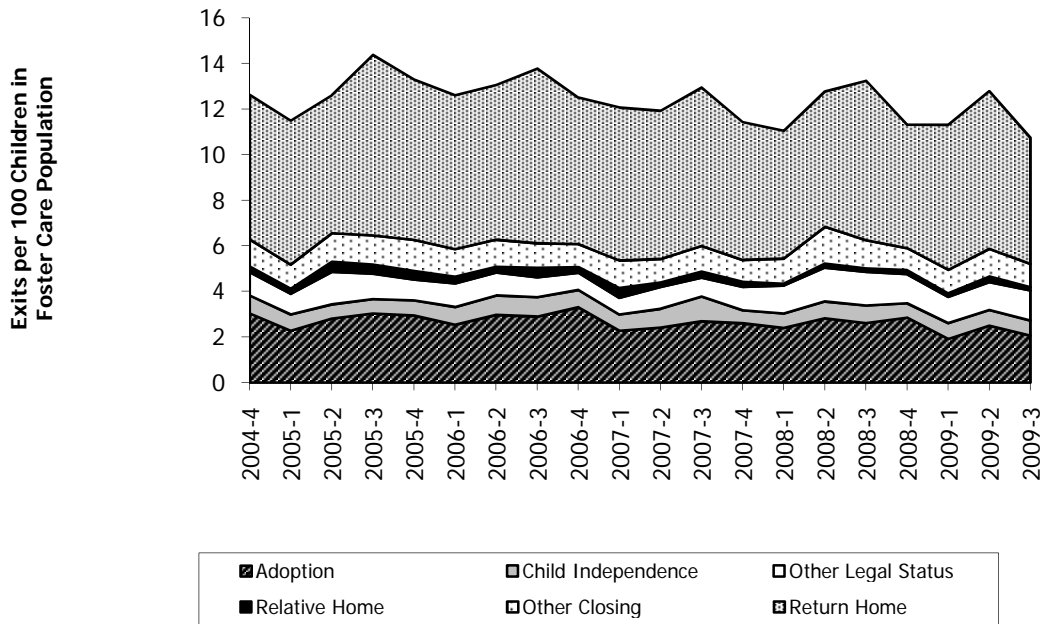

Figure 22.
Children Exiting Children's Division Custody
by Quarter and Subsequent Disposition
4th Quarter 2004 Through 3rd Quarter 2009



Notes: Out-of-Home Placement Tables and Figures

Table 14.

- This table includes children entering Legal Status 1 for the first time.
- Placement categories include the following placement types:
Adoptive Home - ADF, ADR, ADO and FAH
Foster Homes - FHO, FHB, FHE, FHM, FGH, FGB, FGM and CFP
Relative Home – KHU, KHO, KHM, KHB, RHO, RHB, RHM, RHU and LGS
Group Home/Residential Care – GHO, RFA, and TLG
Other - JHO, CTO, ILA, MMD, MMH, DET, RUN, SCH, TLA, TLS and Other
- Entries Per Thousand population data is based upon Total Population Under Age 18, Mapping Census 2000: The Geography of U.S. Diversity, U.S. Census Bureau, released December 7, 2001.
- Average age is calculated as of the last day of the month.

Table 15.

- This table includes children re-entering Legal Status 1 who have had prior Out-of-Home Placements.
- Placement categories include the following placement types:
Adoptive Home - ADF, ADR, ADO and FAH
Foster Homes - FHO, FHB, FHE, FHM, FGH, FGB, FGM and CFP
Relative Home – KHU, KHO, KHM, KHB, RHO, RHB, RHM, RHU and LGS
Group Home/Residential Care – GHO, RFA, and TLG
Other - JHO, CTO, ILA, MMD, MMH, DET, RUN, SCH, TLA, TLS and Other
- Entries Per Thousand population data is based upon Total Population Under Age 18, Mapping Census 2000: The Geography of U.S. Diversity, U.S. Census Bureau, released December 7, 2001.
- Average age is calculated as of the last day of the month.

Table 16.

- This data includes children (re)entering (entering and/or re-entering) Legal Status 1.

Table 17. and Table 18.

- Length of Stay is computed for the last continuous period in Legal Status 1 during the month. Table values, for the length of stay, indicate the average number of *months* in custody.

Table 19.

- This table includes children in Legal Status 1 only.
- Placement categories include the following placement types:
Adoptive Home - ADF, ADR, ADO and FAH
Foster Homes - FHO, FHB, FHE, FHM, FGH, FGB, FGM and CFP
Relative Home – KHU, KHO, KHM, KHB, RHO, RHB, RHM, RHU and LGS
Group Home/Residential Care – GHO, RFA, and TLG
Other - JHO, CTO, ILA, MMD, MMH, DET, RUN, SCH, TLA, TLS and Other
- Entries Per Thousand population data is based upon Total Population Under Age 18, Mapping Census 2000: The Geography of U.S. Diversity, U.S. Census Bureau, released December 7, 2001.
- Average age is calculated as of the last day of the month.

Table 20.

- This table includes children in Legal Status 1 only.
- Placement Types are:

ADF	Adoption (by foster parent)	RUN	Runaway
ADO	Adoption (by other)	SCH	School
ADR	Adoption (by relative)	TLA	Transitional Living Arrangement
CFP	Career Foster Parent	TLG	Transitional Living Group
CTO	Non-Licensed/Court Ordered Placement	TLS	Transitional Living Scattered Site
DET	Detention		
FAH	Foster Adoptive Home		
FGB	Behavioral Foster Family Group Home		
FGH	Foster Family Group Home		
FGM	Medical Foster Family Group Home		
FHB	Behavioral Foster Home		
FHE	Emergency Foster Home		
FHM	Medical Foster Home		
FHO	Foster Home		
GHO	Group Home		
ILA	Independent Living Arrangement		
JHO	Juvenile Court Home		
KHB	Kinship Behavioral Home		
KHM	Kinship Medical Home		
KHO	Licensed Kinship Home		
KHU	Unlicensed Kinship Home		
LGS	Legal Guardianship Subsidy		
MMD	Medical Facility		
MMH	Mental Health Facility		
RFA	Residential Treatment Facility		
RHB	Behavioral Relative Home		
RHM	Medical Relative Home		
RHO	Relative Home		
RHU	Unlicensed Relative Home		

Table 21

- This table includes children exiting Legal Status 1 only.
- Placement categories include the following placement types:
Adoptive Home - ADF, ADR, ADO and FAH
Foster Homes - FHO, FHB, FHE, FHM, FGH, FGB, FGM and CFP
Relative Home – KHU, KHO, KHM, KHB, RHO, RHB, RHM, RHU and LGS
Group Home/Residential Care – GHO, RFA, and TLG
Other - JHO, CTO, ILA, MMD, MMH, DET, RUN, SCH, TLA, TLS and Other

Table 22

- Table includes children closing from all legal status categories.
- Closing categories include the following closing reasons:
Returned Home - Goal Achieved (Returned child to parent(s), CYAC child, Returned Child to sending state)
Achieved Independence - Goal Achieved (Child Independence)
Living with Other Relatives – Placement with relatives
Other Agency - Care and Custody with other Agency
Other - Married, Runaway, Adoption, Adoption Subsidy Terminated, Deceased, and Other

Table 23

- Legal Status 1, TPR (Termination of Parental Rights) Incomplete includes children with a Goal of 'AD' and no completed TPR (TPR is not completed for the mother and the putative and/or legal father).
- Legal Status 1, TPR Complete includes children with a Goal of 'AD' and TPR has been completed (TPR is completed for the mother and the putative and/or legal father).
- Temporary Adoptive Custody includes Legal Status 2 children.
- Finalized Adoptions includes children entering Legal Status 5 during the month. Children are counted as adopted only if they were in Legal Status 1 prior to their entry into Legal Status 5.

Table 24

- This table includes vendor types of – CF, FA, FG, and FH.
- Newly Licensed Vendors includes vendors which are licensed during the month and have either no previous license or one which ended more than five years ago.
- The categories “Current # of Licensed Vendors” and “Licensed Vendors Twelve Months Ago” represent unduplicated vendor counts.

Table 25

- Legal Status Definitions:
LS 1 - Care and custody with Children's Division (includes temporary custody)
LS 2 - Temporary custody with adoptive parents
LS 3 - Supervision only by Children's Division
LS 4 - Care and custody with juvenile court/other agency
LS 5 - Final custody awarded to adoptive parents
LS 6 - Children's Division relieved of legal responsibility
LS 7 - CYAC Child (Children of Youth in Alternative Care)
LS 8 - Chafee Independent Living Program
LS 9 - Subsidized Guardianship
LS V - Voluntary Placement Agreement

Table 26

- This table includes children in Legal Status 1 only.
- Goals are:
01 - Return child to parent(s)/caretaker(s)
AD - Adoption
05 - CYAC Child
06 - Child Independence/Independent Living
07 - Guardianship
08 - Live with Other Relatives
09 - Case Plan Goal Not Yet Established / Missing

Table 27

- This table includes children in Legal Status 1 only.
- Table values are children active at the end of the month categorized by the number of placements experienced in their most recent stay in Legal Status 1.
- The number of placements represents the movement of children among distinct vendors.

Table 28

- Finalized Adoptions includes children entering Legal Status 5 during the month. Children are counted as adopted only if they were in Legal Status 1 prior to their entry into Legal Status 5.

Figure 18

- Closing categories includes the following closing reasons:
Returned Home - Goal Achieved (Returned child to parent(s))
Other - Achieved Independence, Living with other Relatives, Other Agency, Married, Runaway, Returned Child to Sending State, Adoption, Adoption Subsidy Terminated, Deceased, Children of Youth in Alternative Care (CYAC) Child and Other.

Figure 19

- Finalized Adoptions includes children entering Legal Status 5 during the month. Children are counted as adopted only if they were in Legal Status 1 prior to their entry into Legal Status 5.

Figure 20

- Placement categories include the following placement types:
Adoptive Home - ADF, ADR, ADO and FAH
Foster Homes - FHO, FHB, FHE, FHM, FGH, FGB, FGM and CFP
Relative Home – KHU, KHO, KHM, KHB, RHO, RHB, RHM, RHU and LGS
Group Home/Residential Care – GHO, RFA, and TLG
Other - JHO, CTO, ILA, MMD, MMH, DET, RUN, SCH, TLA, TLS and Other
- Age is calculated as of the last day of the month.

Figure 21

- Placement categories include the following placement types:
Adoptive Home - ADF, ADR, ADO and FAH
Foster Homes - FHO, FHB, FHE, FHM, FGH, FGB, FGM and CFP
Relative Home – KHU, KHO, KHM, KHB, RHO, RHB, RHM, RHU and LGS
Group Home/Residential Care – GHO, RFA, and TLG
Other - JHO, CTO, ILA, MMD, MMH, DET, RUN, SCH, TLA, TLS and Other

Intensive In-Home Services

Table 29.
Families Referred to Intensive In-Home Services During September 2009
Grouped by Referral County

		Referrals Accepted for Screening		Referrals Accepted		Referrals Not Accepted		Total Referrals
		Number	Percent	Number	Percent	Number	Percent	
Northwest	Andrew	0	0.00%	0	0.00%	0	0.00%	0
	Atchison	0	0.00%	0	0.00%	1	100.00%	1
	Buchanan	0	0.00%	1	33.33%	2	66.67%	3
	Caldwell	0	0.00%	0	0.00%	1	100.00%	1
	Carroll	0	0.00%	1	33.33%	2	66.67%	3
	Cass	0	0.00%	1	20.00%	4	80.00%	5
	Chariton	0	0.00%	1	100.00%	0	0.00%	1
	Clinton	0	0.00%	0	0.00%	0	0.00%	0
	Cooper	0	0.00%	0	0.00%	2	100.00%	2
	Daviess	0	0.00%	1	50.00%	1	50.00%	2
	De Kalb	0	0.00%	1	50.00%	1	50.00%	2
	Gentry	0	0.00%	0	0.00%	1	100.00%	1
	Grundy	0	0.00%	1	100.00%	0	0.00%	1
	Harrison	0	0.00%	1	100.00%	0	0.00%	1
	Holt	0	0.00%	0	0.00%	0	0.00%	0
	Johnson	0	0.00%	3	75.00%	1	25.00%	4
	Lafayette	0	0.00%	0	0.00%	0	0.00%	0
	Linn	0	0.00%	0	0.00%	0	0.00%	0
	Livingston	0	0.00%	1	100.00%	0	0.00%	1
	Mercer	0	0.00%	0	0.00%	0	0.00%	0
	Nodaway	0	0.00%	1	25.00%	3	75.00%	4
Pettis	0	0.00%	3	100.00%	0	0.00%	3	
Putnam	0	0.00%	0	0.00%	0	0.00%	0	
Ray	0	0.00%	0	0.00%	0	0.00%	0	
Saline	0	0.00%	1	100.00%	0	0.00%	1	
Sullivan	0	0.00%	0	0.00%	0	0.00%	0	
Worth	0	0.00%	0	0.00%	0	0.00%	0	
	* Region Total *	0	0.00%	17	47.22%	19	52.78%	36
Northeast	Adair	0	0.00%	1	100.00%	0	0.00%	1
	Audrain	0	0.00%	1	50.00%	1	50.00%	2
	Boone	0	0.00%	0	0.00%	1	100.00%	1
	Callaway	0	0.00%	2	66.67%	1	33.33%	3
	Clark	0	0.00%	0	0.00%	0	0.00%	0
	Cole	0	0.00%	2	100.00%	0	0.00%	2
	Franklin	0	0.00%	2	66.67%	1	33.33%	3
	Gasconade	0	0.00%	0	0.00%	0	0.00%	0
	Howard	0	0.00%	1	50.00%	1	50.00%	2
	Knox	0	0.00%	3	75.00%	1	25.00%	4
	Lewis	0	0.00%	0	0.00%	1	100.00%	1
	Lincoln	0	0.00%	1	33.33%	2	66.67%	3
	Macon	0	0.00%	0	0.00%	0	0.00%	0
	Marion	0	0.00%	0	0.00%	0	0.00%	0
	Monroe	0	0.00%	1	100.00%	0	0.00%	1
	Montgomery	0	0.00%	0	0.00%	0	0.00%	0
	Osage	0	0.00%	0	0.00%	0	0.00%	0
	Pike	0	0.00%	1	33.33%	2	66.67%	3
	Ralls	0	0.00%	0	0.00%	0	0.00%	0
	Randolph	0	0.00%	0	0.00%	2	100.00%	2
	Schuyler	0	0.00%	0	0.00%	0	0.00%	0
Scotland	0	0.00%	1	100.00%	0	0.00%	1	
Shelby	0	0.00%	0	0.00%	0	0.00%	0	
Warren	0	0.00%	4	80.00%	1	20.00%	5	
	* Region Total *	0	0.00%	20	58.82%	14	41.18%	34
Southeast	Bollinger	0	0.00%	0	0.00%	1	100.00%	1
	Butler	0	0.00%	2	100.00%	0	0.00%	2
	Cape Girardeau	0	0.00%	1	50.00%	1	50.00%	2
	Carter	0	0.00%	0	0.00%	0	0.00%	0
	Crawford	0	0.00%	0	0.00%	2	100.00%	2
	Dent	0	0.00%	0	0.00%	1	100.00%	1
	Dunklin	0	0.00%	0	0.00%	3	100.00%	3
Howell	0	0.00%	0	0.00%	3	100.00%	3	

Table 29.
Families Referred to Intensive In-Home Services During September 2009
Grouped by Referral County

		Referrals Accepted for Screening		Referrals Accepted		Referrals Not Accepted		Total Referrals
		Number	Percent	Number	Percent	Number	Percent	
Southeast	Iron	1	50.00%	0	0.00%	1	50.00%	2
	Madison	0	0.00%	0	0.00%	0	0.00%	0
	Maries	0	0.00%	0	0.00%	0	0.00%	0
	Mississippi	0	0.00%	0	0.00%	1	100.00%	1
	New Madrid	0	0.00%	3	60.00%	2	40.00%	5
	Oregon	0	0.00%	0	0.00%	0	0.00%	0
	Pemiscot	0	0.00%	0	0.00%	1	100.00%	1
	Perry	0	0.00%	2	33.33%	4	66.67%	6
	Phelps	0	0.00%	1	50.00%	1	50.00%	2
	Pulaski	0	0.00%	3	50.00%	3	50.00%	6
	Reynolds	0	0.00%	0	0.00%	0	0.00%	0
	Ripley	0	0.00%	1	100.00%	0	0.00%	1
	Scott	0	0.00%	0	0.00%	0	0.00%	0
	Shannon	0	0.00%	0	0.00%	0	0.00%	0
	St Francois	1	25.00%	3	75.00%	0	0.00%	4
	Ste Genevieve	0	0.00%	1	100.00%	0	0.00%	1
	Stoddard	0	0.00%	0	0.00%	5	100.00%	5
	Texas	0	0.00%	0	0.00%	1	100.00%	1
	Washington	0	0.00%	1	100.00%	0	0.00%	1
	Wayne	0	0.00%	0	0.00%	0	0.00%	0
	* Region Total *	2	4.00%	18	36.00%	30	60.00%	50
Southwest	Barry	0	0.00%	0	0.00%	0	0.00%	0
	Barton	0	0.00%	0	0.00%	1	100.00%	1
	Bates	0	0.00%	1	100.00%	0	0.00%	1
	Benton	0	0.00%	1	100.00%	0	0.00%	1
	Camden	0	0.00%	1	100.00%	0	0.00%	1
	Cedar	0	0.00%	0	0.00%	0	0.00%	0
	Christian	0	0.00%	2	50.00%	2	50.00%	4
	Dade	0	0.00%	0	0.00%	0	0.00%	0
	Dallas	0	0.00%	0	0.00%	1	100.00%	1
	Douglas	0	0.00%	2	33.33%	4	66.67%	6
	Greene	2	6.06%	11	33.33%	20	60.61%	33
	Henry	0	0.00%	0	0.00%	0	0.00%	0
	Hickory	0	0.00%	1	50.00%	1	50.00%	2
	Jasper	0	0.00%	5	33.33%	10	66.67%	15
	Laclede	0	0.00%	2	50.00%	2	50.00%	4
	Lawrence	0	0.00%	2	100.00%	0	0.00%	2
	Mcdonald	0	0.00%	0	0.00%	4	100.00%	4
	Miller	1	50.00%	1	50.00%	0	0.00%	2
	Moniteau	0	0.00%	0	0.00%	2	100.00%	2
	Morgan	0	0.00%	0	0.00%	6	100.00%	6
	Newton	0	0.00%	3	33.33%	6	66.67%	9
	Ozark	0	0.00%	0	0.00%	0	0.00%	0
	Polk	0	0.00%	1	33.33%	2	66.67%	3
	St Clair	0	0.00%	0	0.00%	0	0.00%	0
	Stone	0	0.00%	0	0.00%	2	100.00%	2
	Taney	0	0.00%	3	60.00%	2	40.00%	5
	Vernon	0	0.00%	1	100.00%	0	0.00%	1
	Webster	0	0.00%	2	50.00%	2	50.00%	4
Wright	0	0.00%	1	100.00%	0	0.00%	1	
	* Region Total *	3	2.73%	40	36.36%	67	60.91%	110
Kansas City	Clay	0	0.00%	3	75.00%	1	25.00%	4
	Jackson	1	2.78%	14	38.89%	21	58.33%	36
	Platte	0	0.00%	0	0.00%	1	100.00%	1
		* Region Total *	1	2.44%	17	41.46%	23	56.10%
St. Louis	Jefferson	0	0.00%	6	46.15%	7	53.85%	13
	St Charles	0	0.00%	2	18.18%	9	81.82%	11
	St Louis City	5	19.23%	10	38.46%	11	42.31%	26
	St Louis County	7	16.28%	27	62.79%	9	20.93%	43
	* Region Total *	12	12.90%	45	48.39%	36	38.71%	93
State Total		18	4.95%	157	43.13%	189	51.92%	364

Table 30.
Families and Children Accepted Into Intensive In-Home Services During September 2009
Grouped by Household County

		Total Families Accepted	Total Children Accepted	Average Number of Children per Family	At-Risk Children Accepted	Average # of At-Risk Children per Family
Northwest	Andrew	0	0	0.00	0	0.00
	Atchison	0	0	0.00	0	0.00
	Buchanan	1	1	1.00	1	1.00
	Caldwell	0	0	0.00	0	0.00
	Carroll	1	3	3.00	3	3.00
	Cass	1	4	4.00	4	4.00
	Chariton	1	1	1.00	1	1.00
	Clinton	0	0	0.00	0	0.00
	Cooper	0	0	0.00	0	0.00
	Daviess	1	3	3.00	3	3.00
	De Kalb	1	1	1.00	1	1.00
	Gentry	0	0	0.00	0	0.00
	Grundy	1	5	5.00	5	5.00
	Harrison	1	1	1.00	1	1.00
	Holt	0	0	0.00	0	0.00
	Johnson	3	12	4.00	10	3.33
	Lafayette	0	0	0.00	0	0.00
	Linn	0	0	0.00	0	0.00
	Livingston	1	4	4.00	4	4.00
	Mercer	0	0	0.00	0	0.00
	Nodaway	1	2	2.00	2	2.00
Pettis	3	6	2.00	3	1.00	
Putnam	0	0	0.00	0	0.00	
Ray	0	0	0.00	0	0.00	
Saline	1	4	4.00	4	4.00	
Sullivan	0	0	0.00	0	0.00	
Worth	0	0	0.00	0	0.00	
	* Region Total *	17	47	2.76	42	2.47
Northeast	Adair	1	1	1.00	1	1.00
	Audrain	1	2	2.00	2	2.00
	Boone	0	0	0.00	0	0.00
	Callaway	2	7	3.50	6	3.00
	Clark	0	0	0.00	0	0.00
	Cole	2	5	2.50	2	1.00
	Franklin	3	8	2.67	8	2.67
	Gasconade	0	0	0.00	0	0.00
	Howard	0	1	0.00	1	0.00
	Knox	3	11	3.67	3	1.00
	Lewis	0	0	0.00	0	0.00
	Lincoln	2	6	3.00	3	1.50
	Macon	0	0	0.00	0	0.00
	Marion	0	0	0.00	0	0.00
	Monroe	1	1	1.00	1	1.00
	Montgomery	0	0	0.00	0	0.00
	Osage	0	0	0.00	0	0.00
	Pike	1	2	2.00	1	1.00
	Ralls	0	0	0.00	0	0.00
	Randolph	0	0	0.00	0	0.00
	Schuyler	0	0	0.00	0	0.00
Scotland	1	5	5.00	1	1.00	
Shelby	0	0	0.00	0	0.00	
Warren	3	8	2.67	3	1.00	
	* Region Total *	20	57	2.85	32	1.60
Southeast	Bollinger	0	0	0.00	0	0.00
	Butler	2	4	2.00	3	1.50
	Cape Girardeau	1	1	1.00	1	1.00
	Carter	0	0	0.00	0	0.00
	Crawford	0	0	0.00	0	0.00
	Dent	0	0	0.00	0	0.00
	Dunklin	0	0	0.00	0	0.00
Howell	0	0	0.00	0	0.00	

Table 30.
Families and Children Accepted Into Intensive In-Home Services During September 2009
Grouped by Household County

		Total Families Accepted	Total Children Accepted	Average Number of Children per Family	At-Risk Children Accepted	Average # of At-Risk Children per Family
Southeast	Iron	0	0	0.00	0	0.00
	Madison	0	0	0.00	0	0.00
	Maries	0	0	0.00	0	0.00
	Mississippi	0	0	0.00	0	0.00
	New Madrid	2	7	3.50	7	3.50
	Oregon	0	0	0.00	0	0.00
	Pemiscot	0	0	0.00	0	0.00
	Perry	2	6	3.00	6	3.00
	Phelps	1	1	1.00	1	1.00
	Pulaski	2	5	2.50	5	2.50
	Reynolds	0	0	0.00	0	0.00
	Ripley	2	3	1.50	2	1.00
	Scott	0	0	0.00	0	0.00
	Shannon	0	0	0.00	0	0.00
	St Francois	2	3	1.50	2	1.00
	Ste Genevieve	1	3	3.00	1	1.00
	Stoddard	0	0	0.00	0	0.00
	Texas	0	0	0.00	0	0.00
	Washington	1	3	3.00	1	1.00
Wayne	1	7	7.00	7	7.00	
	* Region Total *	17	43	2.53	36	2.12
Southwest	Barry	0	0	0.00	0	0.00
	Barton	0	0	0.00	0	0.00
	Bates	1	3	3.00	3	3.00
	Benton	1	1	1.00	1	1.00
	Camden	1	4	4.00	4	4.00
	Cedar	0	0	0.00	0	0.00
	Christian	2	4	2.00	3	1.50
	Dade	0	0	0.00	0	0.00
	Dallas	0	0	0.00	0	0.00
	Douglas	2	5	2.50	3	1.50
	Greene	11	22	2.00	21	1.91
	Henry	0	0	0.00	0	0.00
	Hickory	1	4	4.00	1	1.00
	Jasper	5	8	1.60	7	1.40
	Laclede	2	4	2.00	4	2.00
	Lawrence	2	6	3.00	4	2.00
	Mcdonald	0	0	0.00	0	0.00
	Miller	1	3	3.00	1	1.00
	Moniteau	0	0	0.00	0	0.00
	Morgan	0	0	0.00	0	0.00
	Newton	3	6	2.00	6	2.00
	Ozark	0	0	0.00	0	0.00
	Polk	1	2	2.00	2	2.00
	St Clair	0	0	0.00	0	0.00
	Stone	1	5	5.00	5	5.00
	Taney	3	9	3.00	6	2.00
	Vernon	1	1	1.00	1	1.00
Webster	2	2	1.00	2	1.00	
Wright	1	1	1.00	1	1.00	
	* Region Total *	41	90	2.20	75	1.83
Kansas City	Clay	3	11	3.67	11	3.67
	Jackson	15	44	2.93	39	2.60
	Platte	0	0	0.00	0	0.00
		* Region Total *	18	55	3.06	50
St. Louis	Jefferson	5	10	2.00	9	1.80
	St Charles	2	3	1.50	2	1.00
	St Louis City	10	38	3.80	22	2.20
	St Louis County	23	64	2.78	42	1.83
		* Region Total *	40	115	2.88	75
State Total		153	407	2.66	310	2.03

Table 31.
Exit Status of Families Exiting
Intensive In-Home Services During September 2009

		Intact		Family Not Intact		Other		Total Families Exiting
		Number	Percent	Number	Percent	Number	Percent	
Northwest	Andrew	0	0.00%	0	0.00%	0	0.00%	0
	Atchison	0	0.00%	0	0.00%	0	0.00%	0
	Buchanan	1	100.00%	0	0.00%	0	0.00%	1
	Caldwell	0	0.00%	0	0.00%	0	0.00%	0
	Carroll	0	0.00%	0	0.00%	0	0.00%	0
	Cass	0	0.00%	0	0.00%	0	0.00%	0
	Chariton	0	0.00%	0	0.00%	0	0.00%	0
	Clinton	0	0.00%	0	0.00%	0	0.00%	0
	Cooper	0	0.00%	0	0.00%	0	0.00%	0
	Daviess	0	0.00%	0	0.00%	0	0.00%	0
	De Kalb	0	0.00%	0	0.00%	0	0.00%	0
	Gentry	0	0.00%	0	0.00%	0	0.00%	0
	Grundy	1	100.00%	0	0.00%	0	0.00%	1
	Harrison	0	0.00%	0	0.00%	0	0.00%	0
	Holt	0	0.00%	0	0.00%	0	0.00%	0
	Johnson	2	100.00%	0	0.00%	0	0.00%	2
	Lafayette	2	100.00%	0	0.00%	0	0.00%	2
	Linn	2	100.00%	0	0.00%	0	0.00%	2
	Livingston	0	0.00%	0	0.00%	0	0.00%	0
	Mercer	0	0.00%	0	0.00%	0	0.00%	0
	Nodaway	1	100.00%	0	0.00%	0	0.00%	1
Pettis	0	0.00%	0	0.00%	0	0.00%	0	
Putnam	0	0.00%	0	0.00%	0	0.00%	0	
Ray	0	0.00%	0	0.00%	0	0.00%	0	
Saline	1	100.00%	0	0.00%	0	0.00%	1	
Sullivan	0	0.00%	0	0.00%	0	0.00%	0	
Worth	0	0.00%	0	0.00%	0	0.00%	0	
	* Region Total *	10	100.00%	0	0.00%	0	0.00%	10
Northeast	Adair	0	0.00%	0	0.00%	0	0.00%	0
	Audrain	0	0.00%	0	0.00%	0	0.00%	0
	Boone	0	0.00%	0	0.00%	0	0.00%	0
	Callaway	0	0.00%	0	0.00%	0	0.00%	0
	Clark	1	100.00%	0	0.00%	0	0.00%	1
	Cole	0	0.00%	1	100.00%	0	0.00%	1
	Franklin	0	0.00%	0	0.00%	0	0.00%	0
	Gasconade	0	0.00%	0	0.00%	0	0.00%	0
	Howard	0	0.00%	0	0.00%	0	0.00%	0
	Knox	0	0.00%	0	0.00%	0	0.00%	0
	Lewis	0	0.00%	0	0.00%	0	0.00%	0
	Lincoln	0	0.00%	2	100.00%	0	0.00%	2
	Macon	0	0.00%	0	0.00%	0	0.00%	0
	Marion	0	0.00%	0	0.00%	0	0.00%	0
	Monroe	0	0.00%	0	0.00%	0	0.00%	0
	Montgomery	0	0.00%	0	0.00%	0	0.00%	0
	Osage	0	0.00%	0	0.00%	0	0.00%	0
	Pike	0	0.00%	0	0.00%	0	0.00%	0
	Ralls	0	0.00%	0	0.00%	0	0.00%	0
	Randolph	1	100.00%	0	0.00%	0	0.00%	1
	Schuyler	0	0.00%	0	0.00%	0	0.00%	0
Scotland	0	0.00%	0	0.00%	0	0.00%	0	
Shelby	0	0.00%	0	0.00%	0	0.00%	0	
Warren	1	50.00%	1	50.00%	0	0.00%	2	
	* Region Total *	3	42.86%	4	57.14%	0	0.00%	7
Southeast	Bollinger	0	0.00%	0	0.00%	0	0.00%	0
	Butler	0	0.00%	0	0.00%	0	0.00%	0
	Cape Girardeau	1	100.00%	0	0.00%	0	0.00%	1
	Carter	0	0.00%	0	0.00%	0	0.00%	0
	Crawford	0	0.00%	0	0.00%	0	0.00%	0
	Dent	0	0.00%	0	0.00%	0	0.00%	0
	Dunklin	0	0.00%	0	0.00%	0	0.00%	0
Howell	0	0.00%	0	0.00%	0	0.00%	0	

Table 31.
Exit Status of Families Exiting
Intensive In-Home Services During September 2009

		Intact		Family Not Intact		Other		Total Families Exiting
		Number	Percent	Number	Percent	Number	Percent	
Southeast	Iron	0	0.00%	0	0.00%	0	0.00%	0
	Madison	1	100.00%	0	0.00%	0	0.00%	1
	Maries	0	0.00%	0	0.00%	0	0.00%	0
	Mississippi	0	0.00%	0	0.00%	0	0.00%	0
	New Madrid	1	100.00%	0	0.00%	0	0.00%	1
	Oregon	0	0.00%	0	0.00%	0	0.00%	0
	Pemiscot	0	0.00%	0	0.00%	0	0.00%	0
	Perry	2	100.00%	0	0.00%	0	0.00%	2
	Phelps	0	0.00%	0	0.00%	0	0.00%	0
	Pulaski	1	100.00%	0	0.00%	0	0.00%	1
	Reynolds	0	0.00%	0	0.00%	0	0.00%	0
	Ripley	1	100.00%	0	0.00%	0	0.00%	1
	Scott	0	0.00%	1	100.00%	0	0.00%	1
	Shannon	0	0.00%	0	0.00%	0	0.00%	0
	St Francois	1	100.00%	0	0.00%	0	0.00%	1
	Ste Genevieve	1	100.00%	0	0.00%	0	0.00%	1
	Stoddard	0	0.00%	0	0.00%	0	0.00%	0
	Texas	0	0.00%	0	0.00%	0	0.00%	0
	Washington	1	100.00%	0	0.00%	0	0.00%	1
Wayne	0	0.00%	0	0.00%	0	0.00%	0	
	* Region Total *	10	90.91%	1	9.09%	0	0.00%	11
Southwest	Barry	0	0.00%	0	0.00%	0	0.00%	0
	Barton	0	0.00%	0	0.00%	0	0.00%	0
	Bates	0	0.00%	0	0.00%	0	0.00%	0
	Benton	0	0.00%	0	0.00%	0	0.00%	0
	Camden	0	0.00%	0	0.00%	0	0.00%	0
	Cedar	0	0.00%	0	0.00%	0	0.00%	0
	Christian	1	100.00%	0	0.00%	0	0.00%	1
	Dade	0	0.00%	0	0.00%	0	0.00%	0
	Dallas	0	0.00%	0	0.00%	0	0.00%	0
	Douglas	1	100.00%	0	0.00%	0	0.00%	1
	Greene	5	83.33%	1	16.67%	0	0.00%	6
	Henry	0	0.00%	0	0.00%	0	0.00%	0
	Hickory	0	0.00%	0	0.00%	0	0.00%	0
	Jasper	2	50.00%	1	25.00%	1	25.00%	4
	Laclede	0	0.00%	1	100.00%	0	0.00%	1
	Lawrence	0	0.00%	0	0.00%	0	0.00%	0
	Mcdonald	2	100.00%	0	0.00%	0	0.00%	2
	Miller	1	100.00%	0	0.00%	0	0.00%	1
	Moniteau	0	0.00%	0	0.00%	0	0.00%	0
	Morgan	0	0.00%	0	0.00%	0	0.00%	0
	Newton	0	0.00%	1	100.00%	0	0.00%	1
	Ozark	0	0.00%	0	0.00%	0	0.00%	0
	Polk	0	0.00%	0	0.00%	0	0.00%	0
	St Clair	0	0.00%	0	0.00%	0	0.00%	0
	Stone	2	100.00%	0	0.00%	0	0.00%	2
	Taney	1	100.00%	0	0.00%	0	0.00%	1
	Vernon	1	100.00%	0	0.00%	0	0.00%	1
Webster	0	0.00%	0	0.00%	0	0.00%	0	
Wright	0	0.00%	0	0.00%	0	0.00%	0	
	* Region Total *	16	76.19%	4	19.05%	1	4.76%	21
Kansas City	Clay	2	100.00%	0	0.00%	0	0.00%	2
	Jackson	4	100.00%	0	0.00%	0	0.00%	4
	Platte	0	0.00%	0	0.00%	0	0.00%	0
		* Region Total *	6	100.00%	0	0.00%	0	0.00%
St. Louis	Jefferson	0	0.00%	0	0.00%	0	0.00%	0
	St Charles	1	100.00%	0	0.00%	0	0.00%	1
	St Louis City	0	0.00%	1	100.00%	0	0.00%	1
	St Louis County	5	62.50%	3	37.50%	0	0.00%	8
		* Region Total *	6	60.00%	4	40.00%	0	0.00%
State Total		51	78.46%	13	20.00%	1	1.54%	65

Table 32.
Six Month Follow-Up Status of Families Exiting
Intensive In-Home Services During March 2009

		Family Intact		Family Not Intact		Other		Total Families Exiting
		Number	Percent	Number	Percent	Number	Percent	
Northwest	Andrew	0	0.00%	0	0.00%	0	0.00%	0
	Atchison	0	0.00%	0	0.00%	0	0.00%	0
	Buchanan	0	0.00%	0	0.00%	0	0.00%	0
	Caldwell	0	0.00%	0	0.00%	0	0.00%	0
	Carroll	0	0.00%	0	0.00%	0	0.00%	0
	Cass	0	0.00%	0	0.00%	0	0.00%	0
	Chariton	0	0.00%	0	0.00%	0	0.00%	0
	Clinton	0	0.00%	0	0.00%	0	0.00%	0
	Cooper	0	0.00%	0	0.00%	1	100.00%	1
	Daviess	0	0.00%	0	0.00%	0	0.00%	0
	De Kalb	0	0.00%	0	0.00%	0	0.00%	0
	Gentry	0	0.00%	0	0.00%	0	0.00%	0
	Grundy	0	0.00%	0	0.00%	0	0.00%	0
	Harrison	0	0.00%	0	0.00%	0	0.00%	0
	Holt	0	0.00%	0	0.00%	0	0.00%	0
	Johnson	1	100.00%	0	0.00%	0	0.00%	1
	Lafayette	0	0.00%	0	0.00%	0	0.00%	0
	Linn	0	0.00%	0	0.00%	0	0.00%	0
	Livingston	0	0.00%	0	0.00%	0	0.00%	0
	Mercer	0	0.00%	0	0.00%	0	0.00%	0
	Nodaway	0	0.00%	1	100.00%	0	0.00%	1
	Pettis	0	0.00%	0	0.00%	0	0.00%	0
	Putnam	0	0.00%	0	0.00%	0	0.00%	0
	Ray	0	0.00%	0	0.00%	0	0.00%	0
Saline	1	100.00%	0	0.00%	0	0.00%	1	
Sullivan	0	0.00%	0	0.00%	0	0.00%	0	
Worth	0	0.00%	0	0.00%	0	0.00%	0	
	* Region Total *	2	50.00%	1	25.00%	1	25.00%	4
Northeast	Adair	0	0.00%	0	0.00%	0	0.00%	0
	Audrain	0	0.00%	0	0.00%	0	0.00%	0
	Boone	0	0.00%	0	0.00%	0	0.00%	0
	Callaway	0	0.00%	1	100.00%	0	0.00%	1
	Clark	0	0.00%	0	0.00%	0	0.00%	0
	Cole	0	0.00%	0	0.00%	0	0.00%	0
	Franklin	0	0.00%	0	0.00%	0	0.00%	0
	Gasconade	0	0.00%	0	0.00%	0	0.00%	0
	Howard	0	0.00%	0	0.00%	0	0.00%	0
	Knox	0	0.00%	0	0.00%	0	0.00%	0
	Lewis	0	0.00%	0	0.00%	0	0.00%	0
	Lincoln	1	100.00%	0	0.00%	0	0.00%	1
	Macon	0	0.00%	0	0.00%	0	0.00%	0
	Marion	0	0.00%	0	0.00%	0	0.00%	0
	Monroe	0	0.00%	0	0.00%	1	100.00%	1
	Montgomery	0	0.00%	0	0.00%	0	0.00%	0
	Osage	0	0.00%	0	0.00%	0	0.00%	0
	Pike	1	100.00%	0	0.00%	0	0.00%	1
	Ralls	0	0.00%	0	0.00%	0	0.00%	0
	Randolph	0	0.00%	0	0.00%	0	0.00%	0
	Schuyler	0	0.00%	0	0.00%	0	0.00%	0
Scotland	0	0.00%	0	0.00%	0	0.00%	0	
Shelby	0	0.00%	0	0.00%	0	0.00%	0	
Warren	0	0.00%	0	0.00%	0	0.00%	0	
	* Region Total *	2	50.00%	1	25.00%	1	25.00%	4
Southeast	Bollinger	0	0.00%	0	0.00%	0	0.00%	0
	Butler	0	0.00%	0	0.00%	0	0.00%	0
	Cape Girardeau	0	0.00%	0	0.00%	0	0.00%	0
	Carter	0	0.00%	0	0.00%	0	0.00%	0
	Crawford	0	0.00%	0	0.00%	0	0.00%	0
	Dent	0	0.00%	0	0.00%	0	0.00%	0
	Dunklin	0	0.00%	0	0.00%	0	0.00%	0
	Howell	0	0.00%	0	0.00%	0	0.00%	0

Table 32.
Six Month Follow-Up Status of Families Exiting
Intensive In-Home Services During March 2009

		Family Intact		Family Not Intact		Other		Total Families Exiting
		Number	Percent	Number	Percent	Number	Percent	
Southeast	Iron	0	0.00%	0	0.00%	0	0.00%	0
	Madison	0	0.00%	0	0.00%	0	0.00%	0
	Maries	0	0.00%	0	0.00%	0	0.00%	0
	Mississippi	0	0.00%	0	0.00%	0	0.00%	0
	New Madrid	0	0.00%	0	0.00%	0	0.00%	0
	Oregon	0	0.00%	0	0.00%	0	0.00%	0
	Pemiscot	0	0.00%	0	0.00%	0	0.00%	0
	Perry	0	0.00%	0	0.00%	0	0.00%	0
	Phelps	0	0.00%	0	0.00%	0	0.00%	0
	Pulaski	0	0.00%	0	0.00%	0	0.00%	0
	Reynolds	0	0.00%	0	0.00%	0	0.00%	0
	Ripley	0	0.00%	0	0.00%	0	0.00%	0
	Scott	0	0.00%	0	0.00%	0	0.00%	0
	Shannon	0	0.00%	0	0.00%	0	0.00%	0
	St Francois	0	0.00%	0	0.00%	0	0.00%	0
	Ste Genevieve	0	0.00%	0	0.00%	0	0.00%	0
	Stoddard	0	0.00%	0	0.00%	0	0.00%	0
	Texas	0	0.00%	0	0.00%	0	0.00%	0
	Washington	0	0.00%	0	0.00%	0	0.00%	0
Wayne	0	0.00%	0	0.00%	0	0.00%	0	
* Region Total *	0	0.00%	0	0.00%	0	0.00%	0	
Southwest	Barry	0	0.00%	0	0.00%	0	0.00%	0
	Barton	0	0.00%	0	0.00%	0	0.00%	0
	Bates	0	0.00%	0	0.00%	0	0.00%	0
	Benton	0	0.00%	0	0.00%	0	0.00%	0
	Camden	1	100.00%	0	0.00%	0	0.00%	1
	Cedar	0	0.00%	0	0.00%	0	0.00%	0
	Christian	3	100.00%	0	0.00%	0	0.00%	3
	Dade	0	0.00%	0	0.00%	0	0.00%	0
	Dallas	0	0.00%	0	0.00%	0	0.00%	0
	Douglas	0	0.00%	0	0.00%	0	0.00%	0
	Greene	1	50.00%	1	50.00%	0	0.00%	2
	Henry	0	0.00%	0	0.00%	0	0.00%	0
	Hickory	0	0.00%	0	0.00%	0	0.00%	0
	Jasper	1	100.00%	0	0.00%	0	0.00%	1
	Laclede	1	50.00%	1	50.00%	0	0.00%	2
	Lawrence	0	0.00%	0	0.00%	0	0.00%	0
	Mcdonald	0	0.00%	0	0.00%	0	0.00%	0
	Miller	0	0.00%	0	0.00%	0	0.00%	0
	Moniteau	0	0.00%	0	0.00%	0	0.00%	0
	Morgan	0	0.00%	0	0.00%	0	0.00%	0
	Newton	1	100.00%	0	0.00%	0	0.00%	1
	Ozark	0	0.00%	0	0.00%	0	0.00%	0
	Polk	0	0.00%	0	0.00%	0	0.00%	0
	St Clair	0	0.00%	0	0.00%	0	0.00%	0
	Stone	0	0.00%	0	0.00%	0	0.00%	0
	Taney	0	0.00%	0	0.00%	0	0.00%	0
	Vernon	0	0.00%	0	0.00%	0	0.00%	0
Webster	0	0.00%	0	0.00%	0	0.00%	0	
Wright	0	0.00%	0	0.00%	0	0.00%	0	
* Region Total *	8	80.00%	2	20.00%	0	0.00%	10	
Kansas City	Clay	0	0.00%	0	0.00%	0	0.00%	0
	Jackson	1	100.00%	0	0.00%	0	0.00%	1
	Platte	0	0.00%	0	0.00%	0	0.00%	0
	* Region Total *	1	100.00%	0	0.00%	0	0.00%	1
St. Louis	Jefferson	0	0.00%	0	0.00%	0	0.00%	0
	St Charles	0	0.00%	0	0.00%	0	0.00%	0
	St Louis City	3	60.00%	2	40.00%	0	0.00%	5
	St Louis County	2	100.00%	0	0.00%	0	0.00%	2
	* Region Total *	5	71.43%	2	28.57%	0	0.00%	7
State Total		18	69.23%	6	23.08%	2	7.69%	26

Table 33.
Twelve Month Follow-Up Status of Families Exiting
Intensive In-Home Services During September 2008

		Family Intact		Family Not Intact		Other		Total Families Exiting
		Number	Percent	Number	Percent	Number	Percent	
Northwest	Andrew	0	0.00%	0	0.00%	0	0.00%	0
	Atchison	0	0.00%	0	0.00%	0	0.00%	0
	Buchanan	1	100.00%	0	0.00%	0	0.00%	1
	Caldwell	0	0.00%	0	0.00%	0	0.00%	0
	Carroll	0	0.00%	0	0.00%	0	0.00%	0
	Cass	0	0.00%	0	0.00%	0	0.00%	0
	Chariton	0	0.00%	0	0.00%	0	0.00%	0
	Clinton	0	0.00%	0	0.00%	0	0.00%	0
	Cooper	0	0.00%	0	0.00%	0	0.00%	0
	Daviess	0	0.00%	0	0.00%	0	0.00%	0
	De Kalb	0	0.00%	0	0.00%	0	0.00%	0
	Gentry	0	0.00%	0	0.00%	0	0.00%	0
	Grundy	0	0.00%	0	0.00%	0	0.00%	0
	Harrison	0	0.00%	0	0.00%	0	0.00%	0
	Holt	0	0.00%	0	0.00%	0	0.00%	0
	Johnson	0	0.00%	0	0.00%	0	0.00%	0
	Lafayette	0	0.00%	0	0.00%	0	0.00%	0
	Linn	0	0.00%	0	0.00%	0	0.00%	0
	Livingston	0	0.00%	0	0.00%	0	0.00%	0
	Mercer	0	0.00%	0	0.00%	0	0.00%	0
	Nodaway	0	0.00%	0	0.00%	0	0.00%	0
	Pettis	0	0.00%	0	0.00%	0	0.00%	0
	Putnam	0	0.00%	1	100.00%	0	0.00%	1
Ray	0	0.00%	0	0.00%	0	0.00%	0	
Saline	0	0.00%	0	0.00%	0	0.00%	0	
Sullivan	0	0.00%	0	0.00%	0	0.00%	0	
Worth	0	0.00%	0	0.00%	0	0.00%	0	
	* Region Total *	1	50.00%	1	50.00%	0	0.00%	2
Northeast	Adair	0	0.00%	0	0.00%	0	0.00%	0
	Audrain	0	0.00%	0	0.00%	0	0.00%	0
	Boone	0	0.00%	0	0.00%	0	0.00%	0
	Callaway	0	0.00%	0	0.00%	0	0.00%	0
	Clark	0	0.00%	0	0.00%	0	0.00%	0
	Cole	0	0.00%	0	0.00%	0	0.00%	0
	Franklin	0	0.00%	0	0.00%	0	0.00%	0
	Gasconade	0	0.00%	0	0.00%	0	0.00%	0
	Howard	0	0.00%	0	0.00%	0	0.00%	0
	Knox	0	0.00%	0	0.00%	0	0.00%	0
	Lewis	0	0.00%	0	0.00%	0	0.00%	0
	Lincoln	0	0.00%	0	0.00%	0	0.00%	0
	Macon	0	0.00%	0	0.00%	0	0.00%	0
	Marion	1	100.00%	0	0.00%	0	0.00%	1
	Monroe	0	0.00%	0	0.00%	0	0.00%	0
	Montgomery	0	0.00%	0	0.00%	0	0.00%	0
	Osage	0	0.00%	0	0.00%	0	0.00%	0
	Pike	1	100.00%	0	0.00%	0	0.00%	1
	Ralls	0	0.00%	0	0.00%	0	0.00%	0
	Randolph	0	0.00%	0	0.00%	0	0.00%	0
	Schuyler	0	0.00%	0	0.00%	0	0.00%	0
	Scotland	0	0.00%	0	0.00%	0	0.00%	0
	Shelby	0	0.00%	0	0.00%	0	0.00%	0
Warren	0	0.00%	0	0.00%	0	0.00%	0	
	* Region Total *	2	100.00%	0	0.00%	0	0.00%	2
Southeast	Bollinger	0	0.00%	0	0.00%	0	0.00%	0
	Butler	0	0.00%	0	0.00%	0	0.00%	0
	Cape Girardeau	0	0.00%	0	0.00%	0	0.00%	0
	Carter	0	0.00%	0	0.00%	0	0.00%	0
	Crawford	0	0.00%	0	0.00%	0	0.00%	0
	Dent	0	0.00%	0	0.00%	0	0.00%	0
	Dunklin	0	0.00%	0	0.00%	0	0.00%	0
Howell	0	0.00%	0	0.00%	0	0.00%	0	

Table 33.
Twelve Month Follow-Up Status of Families Exiting
Intensive In-Home Services During September 2008

		Family Intact		Family Not Intact		Other		Total Families Exiting
		Number	Percent	Number	Percent	Number	Percent	
Southeast	Iron	0	0.00%	0	0.00%	0	0.00%	0
	Madison	0	0.00%	0	0.00%	0	0.00%	0
	Maries	0	0.00%	0	0.00%	0	0.00%	0
	Mississippi	0	0.00%	0	0.00%	0	0.00%	0
	New Madrid	0	0.00%	0	0.00%	0	0.00%	0
	Oregon	0	0.00%	0	0.00%	0	0.00%	0
	Pemiscot	0	0.00%	0	0.00%	0	0.00%	0
	Perry	0	0.00%	0	0.00%	0	0.00%	0
	Phelps	0	0.00%	0	0.00%	0	0.00%	0
	Pulaski	0	0.00%	0	0.00%	0	0.00%	0
	Reynolds	0	0.00%	0	0.00%	0	0.00%	0
	Ripley	0	0.00%	0	0.00%	0	0.00%	0
	Scott	0	0.00%	0	0.00%	0	0.00%	0
	Shannon	0	0.00%	0	0.00%	0	0.00%	0
	St Francois	0	0.00%	0	0.00%	0	0.00%	0
	Ste Genevieve	0	0.00%	0	0.00%	0	0.00%	0
	Stoddard	0	0.00%	0	0.00%	0	0.00%	0
	Texas	0	0.00%	0	0.00%	0	0.00%	0
	Washington	0	0.00%	0	0.00%	0	0.00%	0
Wayne	0	0.00%	0	0.00%	0	0.00%	0	
	* Region Total *	0	0.00%	0	0.00%	0	0.00%	0
Southwest	Barry	0	0.00%	0	0.00%	0	0.00%	0
	Barton	0	0.00%	0	0.00%	0	0.00%	0
	Bates	0	0.00%	0	0.00%	0	0.00%	0
	Benton	0	0.00%	0	0.00%	0	0.00%	0
	Camden	1	100.00%	0	0.00%	0	0.00%	1
	Cedar	0	0.00%	0	0.00%	0	0.00%	0
	Christian	0	0.00%	0	0.00%	0	0.00%	0
	Dade	0	0.00%	0	0.00%	0	0.00%	0
	Dallas	0	0.00%	0	0.00%	0	0.00%	0
	Douglas	0	0.00%	0	0.00%	0	0.00%	0
	Greene	1	100.00%	0	0.00%	0	0.00%	1
	Henry	0	0.00%	0	0.00%	0	0.00%	0
	Hickory	0	0.00%	0	0.00%	0	0.00%	0
	Jasper	1	100.00%	0	0.00%	0	0.00%	1
	Laclede	0	0.00%	0	0.00%	0	0.00%	0
	Lawrence	0	0.00%	0	0.00%	0	0.00%	0
	Mcdonald	0	0.00%	0	0.00%	0	0.00%	0
	Miller	0	0.00%	0	0.00%	0	0.00%	0
	Moniteau	0	0.00%	0	0.00%	0	0.00%	0
	Morgan	0	0.00%	0	0.00%	0	0.00%	0
	Newton	0	0.00%	0	0.00%	0	0.00%	0
	Ozark	1	100.00%	0	0.00%	0	0.00%	1
	Polk	0	0.00%	0	0.00%	0	0.00%	0
	St Clair	0	0.00%	0	0.00%	0	0.00%	0
	Stone	0	0.00%	0	0.00%	0	0.00%	0
	Taney	0	0.00%	0	0.00%	0	0.00%	0
	Vernon	0	0.00%	0	0.00%	0	0.00%	0
Webster	0	0.00%	0	0.00%	0	0.00%	0	
Wright	0	0.00%	0	0.00%	0	0.00%	0	
	* Region Total *	4	100.00%	0	0.00%	0	0.00%	4
Kansas City	Clay	0	0.00%	0	0.00%	0	0.00%	0
	Jackson	0	0.00%	0	0.00%	0	0.00%	0
	Platte	0	0.00%	0	0.00%	0	0.00%	0
		* Region Total *	0	0.00%	0	0.00%	0	0.00%
St. Louis	Jefferson	0	0.00%	0	0.00%	0	0.00%	0
	St Charles	0	0.00%	0	0.00%	0	0.00%	0
	St Louis City	6	85.71%	1	14.29%	0	0.00%	7
	St Louis County	2	66.67%	0	0.00%	1	33.33%	3
		* Region Total *	8	80.00%	1	10.00%	1	10.00%
State Total		15	83.33%	2	11.11%	1	5.56%	18

Notes: Intensive In-Home Services Tables

Table 31., Table 32., and Table 33.

- Tables includes only those families with an exit date during the month in question and an exit status which is not missing.
- Exit status includes the following status codes:

Family Intact

10 Family Intact

Family Not Intact

12 Child Ran Away

13 Child Moved out of Home (not placed)

14 Child Living with Relative or Guardian (not Court Ordered)

15 Child Living with Relative or Guardian (Court Ordered)

16 In Foster Home or Group Home

17 In Residential

18 With DYS (Division of Youth Services)

19 In Juvenile Justice

20 In In-Patient Psychiatric

Other

11 Can't Locate Family

21 Information Not Available

99 Other