



**Department of Social Services  
Children's Division**

**Children's Services  
Management Report**

**May 2010**

**Missouri Department of Social Services  
Research & Evaluation  
221 W. High Street  
Jefferson City, MO 65101**

**State of Missouri**  
**Department of Social Services**  
**Mission Statement:**

"Maintain or improve the quality of life for Missouri citizens."

The Department of Social Services is an equal opportunity employer. Services provided by the Department of Social Services are offered on a non-discriminatory basis.

## Table of Contents

Unless otherwise indicated, information contained in this publication is intended for monthly use only. Although the information presented is the best available at the time of publication, because of delays in processing, data may be incomplete. Accordingly, data should NOT simply be summed from one month to the next to obtain 3 month, 6 month or 12 month (etc.) values.

Figure 1.	Map – Department of Social Services Regions .....	V
-----------	---	---

### **Child Abuse and Neglect (CA/N)**

Table 1.	Incidents and Children Reported During the Month Compared to Those Reported for the Same Month Last Year .....	2
Table 2.	Status of Children by County, Based Upon Investigations/Assessments Completed During the Month.....	4
Table 3.	Status of Incidents by County, Based Upon Investigations/Assessments Completed by Conclusion During the Month.....	6
Table 4.	Time From Receipt of a Report to the Initial Child Contact, Based Upon Investigations/Assessments Completed in the Month.....	8
Table 5.	Number of Days Required to Complete Investigations/Assessments, Based Upon Investigations/Assessments Completed in the Month.....	10
Table 6.	CA/N Hotline Unit Reports and Referrals During the Month .....	12
Figure 2.	CA/N Reports for Four Years Through the Current Month.....	14
Figure 3.	CA/N Reports Comparing the Last Two Years.....	14
Figure 4.	Percentage Change in CA/N Reports Made Twelve Months Apart .....	15
Figure 5.	CA/N Investigations/Assessments Completed During the Month by Conclusion.....	15
Figure 6.	CA/N Investigations/Assessments Completed During the Month by Conclusion.....	16
Figure 7.	Time Between Report and Child Contact for Investigations/Assessments Completed in the Month.....	16
Figure 8.	Percentage of Investigations/Assessments Completed Within Thirty Days.....	17
Notes	Child Abuse and Neglect Tables and Figures .....	18

### **Family-Centered Services (FCS)**

Table 7.	FCS Cases Open at the End of the Month by Reason for Opening .....	21
Table 8.	FCS Cases Active During the Month by Reason for Opening .....	23
Table 9.	Persons in Family-Centered Services During the Month .....	25
Table 10.	FCS Cases Opened During the Month by Reason for Opening .....	27

Table 11.	FCS Cases Closed During the Month by Close Reason .....	29
Table 12.	FCS Cases Active During the Month Which Have Had Court Involvement.....	31
Table 13.	FCS Cases Active During the Month Which Have Had No Court Involvement.....	33
Figure 9.	FCS Cases Active as of the End of the Month Over the Previous Four Years.....	35
Figure 10.	Percentage Change in FCS Cases Active as of the End of the Month, Twelve Months Apart .....	35
Figure 11.	FCS Cases Opened During the Month by Reason for Opening .....	36
Figure 12.	FCS Cases Opened During the Month by Reason for Opening .....	36
Figure 13.	FCS Cases Closed During the Month by Reason for Closing .....	37
Figure 14.	FCS Cases Active During the Month With Court Involvement By Number of Months Open .....	37
Figure 15.	FCS Cases Active During the Month With No Court Involvement By Number of Months Open .....	38
Notes	Family-Centered Services Tables and Figures.....	39

**Out-of-Home Placement**

Table 14.	Children Entering Children’s Division Custody for the First Time During the Month By Case Manager County and Most Recent Placement Category .....	42
Table 15.	Children Re-Entering Children’s Division Custody During the Month by Case Manager County and Most Recent Placement Category.....	44
Table 16.	Children (Re)Entering Children’s Division Custody During the Last Two Years .....	46
Table 17.	Children Exiting Children’s Division Custody During the Month Grouped by Length of Stay and Region .....	47
Table 18.	Children in Children’s Division Custody on the Last Day of the Month By Length of Stay and Case Manager County.....	48
Table 19.	Children in Children’s Division Custody on the Last Day of the Month by Case Manager County and Placement Category.....	50
Table 20.	Children in Children’s Division Custody on the Last Day of the Month by Case Manager County and Placement Type .....	52
Table 21.	Children Exiting Children’s Division Custody During the Month Grouped by Placement Category and Case Manager County.....	62
Table 22.	Children Closed from the Alternative Care System During the Month Grouped by Reason for Case Closing.....	64

Table 23.	Children in Alternative Care on the Last Day of the Month With a Goal of Adoption or in Adoptive Custody .....	66
Table 24.	Currently Licensed Children’s Division Foster Homes by Vendor Type .....	68
Table 25.	Children in Alternative Care on the Last Day of the Month Grouped By Case Manager County and Legal Status .....	70
Table 26.	Children in Children’s Division Custody on the Last Day of the Month Grouped By Case Manager County and Goal.....	72
Table 27.	Children in Children’s Division Custody on the Last Day of the Month Grouped By Case Manager County and Number of Previous Placements .....	74
Table 28.	Adoptions Finalized by Fiscal Year .....	76
Figure 16.	Children (Re)Entering Children’s Division Custody During the Month .....	78
Figure 17.	Children in Children’s Division Custody on the Last Day of the Month During the Last Two Years.....	78
Figure 18.	Children Closing from Alternative Care During the Month by Reason for Case Closing and Region .....	79
Figure 19.	Adoptions Finalized During the Last Two Years .....	79
Figure 20.	Children in Children’s Division Custody as of the Last of the Month by Age and Placement Type.....	80
Figure 21.	Children in Children’s Division Custody as of the Last Day of the Month By Placement Category for Four Years.....	80
Figure 22.	Children Exiting Children’s Division Custody by Quarter and Subsequent Disposition .....	81
Notes	Out-of-Home Placement Tables and Figures .....	82

**Intensive In-Home Services (IIS)**

Table 29.	Families Referred to IIS During the Month Grouped by Referral County.....	88
Table 30.	Families and Children Accepted in IIS During the Month Grouped by Household County.....	90
Table 31.	Exit Status of Families Exiting IIS During the Month .....	92
Table 32.	Six Month Follow-Up Status of Families Exiting IIS .....	94
Table 33.	Twelve Month Follow-Up Status of Families Exiting IIS .....	96
Notes	Intensive In-Home Services Tables .....	98



# **Child Abuse and Neglect**

**Table 1.  
Incidents and Children Reported During May 2010  
Compared to Those Reported During May 2009**

		Current Month Incidents	Incidents One Year Prior	Percentage Change	Current Month Children	Children One Year Prior	Percentage Change
Northwest	Andrew	14	6	133.33%	19	12	58.33%
	Atchison	4	4	0.00%	6	9	-33.33%
	Buchanan	101	106	-4.72%	143	166	-13.86%
	Caldwell	6	10	-40.00%	8	15	-46.67%
	Carroll	6	8	-25.00%	7	10	-30.00%
	Cass	87	63	38.10%	117	95	23.16%
	Chariton	3	4	-25.00%	8	4	100.00%
	Clay	128	128	0.00%	157	184	-14.67%
	Clinton	15	14	7.14%	23	19	21.05%
	Cooper	11	17	-35.29%	17	24	-29.17%
	Davies	5	10	-50.00%	6	16	-62.50%
	De Kalb	4	3	33.33%	4	3	33.33%
	Gentry	3	3	0.00%	3	4	-25.00%
	Grundy	12	8	50.00%	19	12	58.33%
	Harrison	4	6	-33.33%	6	6	0.00%
	Holt	2	5	-60.00%	5	7	-28.57%
	Johnson	34	29	17.24%	40	41	-2.44%
	Lafayette	21	23	-8.70%	26	37	-29.73%
	Linn	17	10	70.00%	28	14	100.00%
	Livingston	13	8	62.50%	31	13	138.46%
	Mercer	1	1	0.00%	1	1	0.00%
	Nodaway	15	10	50.00%	21	14	50.00%
	Pettis	52	46	13.04%	83	68	22.06%
	Platte	39	40	-2.50%	46	62	-25.81%
	Putnam	2	1	100.00%	2	1	100.00%
	Ray	27	15	80.00%	38	23	65.22%
Saline	22	20	10.00%	41	31	32.26%	
Sullivan	7	4	75.00%	11	5	120.00%	
Worth	1	2	-50.00%	1	2	-50.00%	
	* Region Total *	656	604	8.61%	917	898	2.12%
Northeast	Adair	18	14	28.57%	26	15	73.33%
	Audrain	25	19	31.58%	34	28	21.43%
	Boone	109	97	12.37%	141	128	10.16%
	Callaway	30	45	-33.33%	44	63	-30.16%
	Clark	3	4	-25.00%	4	4	0.00%
	Cole	61	37	64.87%	91	52	75.00%
	Franklin	67	77	-12.99%	103	121	-14.88%
	Gasconade	15	7	114.29%	21	10	110.00%
	Howard	2	6	-66.67%	4	7	-42.86%
	Jefferson	131	156	-16.03%	194	232	-16.38%
	Knox	3	2	50.00%	3	2	50.00%
	Lewis	11	1	1000.00%	17	1	1600.00%
	Lincoln	30	33	-9.09%	39	42	-7.14%
	Macon	12	11	9.09%	16	14	14.29%
	Marion	40	15	166.67%	47	30	56.67%
	Monroe	8	4	100.00%	13	5	160.00%
	Montgomery	10	15	-33.33%	20	28	-28.57%
	Osage	7	5	40.00%	9	7	28.57%
	Pike	14	8	75.00%	18	10	80.00%
	Ralls	4	10	-60.00%	4	17	-76.47%
	Randolph	25	25	0.00%	34	32	6.25%
	Schuyler	2	0	0.00%	4	0	0.00%
	Scotland	4	2	100.00%	6	3	100.00%
	Shelby	8	2	300.00%	9	2	350.00%
	St Charles	158	167	-5.39%	236	224	5.36%
	Warren	33	19	73.68%	47	24	95.83%
	* Region Total *	830	781	6.27%	1,184	1,101	7.54%
Southeast	Bollinger	7	5	40.00%	16	7	128.57%
	Butler	58	49	18.37%	85	64	32.81%
	Cape Girardeau	56	63	-11.11%	86	93	-7.53%
	Carter	10	4	150.00%	12	6	100.00%
	Crawford	14	25	-44.00%	26	40	-35.00%
	Dent	12	19	-36.84%	17	27	-37.04%



**Table 1.  
Incidents and Children Reported During May 2010  
Compared to Those Reported During May 2009**

		Current Month Incidents	Incidents One Year Prior	Percentage Change	Current Month Children	Children One Year Prior	Percentage Change
Southeast	Dunklin	38	44	-13.64%	63	84	-25.00%
	Howell	51	46	10.87%	74	71	4.23%
	Iron	6	6	0.00%	7	15	-53.33%
	Madison	22	9	144.44%	28	16	75.00%
	Maries	10	4	150.00%	11	4	175.00%
	Mississippi	18	9	100.00%	32	12	166.67%
	New Madrid	21	25	-16.00%	32	35	-8.57%
	Oregon	21	8	162.50%	31	10	210.00%
	Pemiscot	25	23	8.70%	43	39	10.26%
	Perry	9	14	-35.71%	12	24	-50.00%
	Phelps	36	39	-7.69%	53	60	-11.67%
	Pulaski	39	33	18.18%	51	48	6.25%
	Reynolds	6	3	100.00%	11	5	120.00%
	Ripley	12	13	-7.69%	20	19	5.26%
	Scott	35	30	16.67%	45	46	-2.17%
	Shannon	3	9	-66.67%	3	15	-80.00%
	St Francois	89	62	43.55%	142	89	59.55%
	Ste Genevieve	15	5	200.00%	25	7	257.14%
	Stoddard	29	25	16.00%	48	31	54.84%
	Texas	16	31	-48.39%	23	46	-50.00%
Washington	18	21	-14.29%	24	30	-20.00%	
Wayne	15	14	7.14%	17	16	6.25%	
	* Region Total *	691	638	8.31%	1,037	959	8.13%
Southwest	Barry	29	34	-14.71%	42	48	-12.50%
	Barton	8	9	-11.11%	13	16	-18.75%
	Bates	14	19	-26.32%	26	34	-23.53%
	Benton	18	6	200.00%	25	6	316.67%
	Camden	25	20	25.00%	37	28	32.14%
	Cedar	14	12	16.67%	25	15	66.67%
	Christian	64	71	-9.86%	92	90	2.22%
	Dade	2	4	-50.00%	6	4	50.00%
	Dallas	16	9	77.78%	17	11	54.55%
	Douglas	5	6	-16.67%	11	10	10.00%
	Greene	338	306	10.46%	474	443	7.00%
	Henry	16	24	-33.33%	25	38	-34.21%
	Hickory	9	7	28.57%	12	8	50.00%
	Jasper	168	132	27.27%	247	193	27.98%
	Laclede	48	48	0.00%	68	68	0.00%
	Lawrence	37	29	27.59%	54	39	38.46%
	Mcdonald	18	31	-41.94%	29	44	-34.09%
	Miller	31	45	-31.11%	43	72	-40.28%
	Moniteau	6	15	-60.00%	9	25	-64.00%
	Morgan	19	19	0.00%	33	30	10.00%
	Newton	45	45	0.00%	67	68	-1.47%
	Ozark	7	13	-46.15%	13	22	-40.91%
	Polk	37	23	60.87%	55	34	61.77%
	St Clair	11	11	0.00%	15	14	7.14%
	Stone	27	20	35.00%	42	34	23.53%
	Taney	69	44	56.82%	104	61	70.49%
	Vernon	24	17	41.18%	31	25	24.00%
	Webster	43	34	26.47%	64	52	23.08%
Wright	29	25	16.00%	53	35	51.43%	
	* Region Total *	1,177	1,078	9.18%	1,732	1,567	10.53%
Kansas City	Jackson	632	522	21.07%	903	733	23.19%
	* Region Total *	632	522	21.07%	903	733	23.19%
St. Louis	St Louis City	268	281	-4.63%	424	435	-2.53%
	St Louis County	451	403	11.91%	655	548	19.53%
	* Region Total *	719	684	5.12%	1,079	983	9.77%
Other	Out Home Inv	185	145	27.59%	263	210	25.24%
	Out Of State	10	6	66.67%	13	8	62.50%
	* Region Total *	195	151	29.14%	276	218	26.61%
State Total		4,900	4,458	9.92%	7,128	6,459	10.36%

**Table 2.  
Status of Children by County, Based Upon Investigations/Assessments  
Completed During May 2010**

		Substan- tiated	Unsubstan- tiated PSI	Unsubstan- tiated	Family Assessment	Other	Total	Substan- tiated Children Per Thousand	Total Children Per Thousand	
Northwest	Andrew	5	1	4	9	0	19	1.15	4.37	
	Atchison	0	0	0	0	0	0	0.00	0.00	
	Buchanan	4	4	23	75	0	106	0.19	5.06	
	Caldwell	1	1	0	5	0	7	0.41	2.88	
	Carroll	0	0	2	2	0	4	0.00	1.55	
	Cass	9	16	12	60	1	98	0.39	4.20	
	Chariton	0	0	22	7	0	29	0.00	14.52	
	Clay	5	7	58	97	4	171	0.11	3.60	
	Clinton	5	3	8	12	4	32	0.98	6.30	
	Cooper	3	4	1	12	0	20	0.79	5.26	
	Daviess	0	0	2	0	0	2	0.00	0.93	
	De Kalb	2	0	0	2	0	4	0.83	1.66	
	Gentry	0	0	2	5	0	7	0.00	3.93	
	Grundy	1	5	1	16	0	23	0.41	9.49	
	Harrison	0	2	0	1	0	3	0.00	1.43	
	Holt	0	1	0	8	0	9	0.00	7.08	
	Johnson	3	5	12	11	0	31	0.25	2.56	
	Lafayette	1	4	15	10	5	35	0.12	4.05	
	Linn	7	14	11	14	0	46	2.01	13.18	
	Livingston	1	1	4	13	0	19	0.28	5.35	
	Mercer	0	0	0	0	0	0	0.00	0.00	
	Nodaway	4	4	7	4	1	20	0.94	4.71	
	Pettis	1	4	24	29	0	58	0.10	5.59	
	Platte	3	11	14	37	0	65	0.16	3.42	
	Putnam	0	1	2	2	1	6	0.00	4.78	
	Ray	3	1	11	9	0	24	0.47	3.73	
	Saline	4	3	9	5	0	21	0.69	3.64	
	Sullivan	0	0	2	5	0	7	0.00	3.87	
Worth	0	0	0	1	0	1	0.00	1.73		
	* Region Total *	62	92	246	451	16	867	0.30	4.25	
Northeast	Adair	1	0	6	16	0	23	0.21	4.80	
	Audrain	3	0	18	17	0	38	0.47	5.97	
	Boone	1	1	47	59	3	111	0.03	3.59	
	Callaway	0	0	11	20	1	32	0.00	3.09	
	Clark	0	2	2	0	0	4	0.00	2.16	
	Cole	2	11	29	34	3	79	0.12	4.57	
	Franklin	4	12	38	67	0	121	0.16	4.72	
	Gasconade	0	6	2	12	0	20	0.00	5.26	
	Howard	0	0	3	0	0	3	0.00	1.22	
	Jefferson	19	26	58	103	5	211	0.34	3.82	
	Knox	0	0	1	4	0	5	0.00	4.60	
	Lewis	0	0	5	7	1	13	0.00	4.95	
	Lincoln	2	2	23	35	0	62	0.17	5.30	
	Macon	0	1	8	20	0	29	0.00	7.59	
	Marion	5	4	6	15	0	30	0.69	4.13	
	Monroe	0	3	5	5	2	15	0.00	6.22	
	Montgomery	5	0	14	20	2	41	1.62	13.29	
	Osage	0	0	13	4	0	17	0.00	4.95	
	Pike	4	1	8	6	0	19	0.93	4.43	
	Ralls	0	1	0	5	0	6	0.00	2.47	
	Randolph	2	0	6	17	1	26	0.34	4.43	
	Schuyler	1	0	2	1	0	4	0.97	3.89	
	Scotland	0	0	1	0	0	1	0.00	0.70	
	Shelby	0	0	2	8	0	10	0.00	5.78	
	St Charles	15	2	94	125	4	240	0.18	2.92	
	Warren	3	3	9	23	1	39	0.46	5.92	
		* Region Total *	67	75	411	623	23	1,199	0.22	4.00
	Southeast	Bollinger	7	0	4	21	0	32	2.22	10.16
Butler		3	6	21	41	1	72	0.30	7.28	
Cape Girardeau		6	0	34	48	7	95	0.37	5.90	
Carter		2	1	12	7	1	23	1.34	15.41	
Crawford		2	0	7	6	0	15	0.33	2.50	
Dent		2	1	4	6	0	13	0.54	3.50	

**Table 2.  
Status of Children by County, Based Upon Investigations/Assessments  
Completed During May 2010**

		Substan- tiated	Unsubstan- tiated PSI	Unsubstan- tiated	Family Assessment	Other	Total	Substan- tiated Children Per Thousand	Total Children Per Thousand
Southeast	Dunklin	2	14	12	40	0	68	0.23	7.90
	Howell	10	12	17	29	7	75	1.03	7.75
	Iron	0	2	2	2	0	6	0.00	2.24
	Madison	5	0	2	4	0	11	1.72	3.79
	Maries	1	0	2	5	0	8	0.43	3.45
	Mississippi	0	0	6	6	0	12	0.00	3.40
	New Madrid	2	8	13	13	0	36	0.38	6.89
	Oregon	0	4	10	18	0	32	0.00	12.72
	Pemiscot	6	13	26	20	0	65	1.00	10.81
	Perry	4	0	3	9	0	16	0.85	3.39
	Phelps	1	2	10	7	0	20	0.11	2.12
	Pulaski	1	1	5	2	0	9	0.09	0.79
	Reynolds	0	1	2	1	0	4	0.00	2.49
	Ripley	2	1	7	12	0	22	0.60	6.56
	Scott	15	11	17	16	1	60	1.35	5.41
	Shannon	1	4	4	2	1	12	0.45	5.46
	St Francois	3	1	22	30	1	57	0.22	4.27
	Ste Genevieve	6	2	0	7	0	15	1.26	3.16
	Stoddard	9	3	7	16	1	36	1.27	5.08
	Texas	0	16	5	9	0	30	0.00	5.23
Washington	5	1	20	6	1	33	0.81	5.32	
Wayne	1	0	7	15	1	24	0.32	7.79	
	* Region Total *	96	104	281	398	22	901	0.57	5.37
Southwest	Barry	1	5	8	16	6	36	0.11	4.06
	Barton	0	0	1	3	0	4	0.00	1.16
	Bates	1	0	1	9	1	12	0.23	2.72
	Benton	1	0	8	21	0	30	0.28	8.53
	Camden	3	12	12	30	0	57	0.40	7.59
	Cedar	0	0	10	23	0	33	0.00	9.76
	Christian	4	5	23	35	1	68	0.26	4.50
	Dade	1	0	6	0	0	7	0.52	3.63
	Dallas	3	3	5	12	5	28	0.70	6.51
	Douglas	5	1	4	15	0	25	1.48	7.39
	Greene	15	14	47	257	5	338	0.28	6.32
	Henry	1	4	16	10	0	31	0.19	5.94
	Hickory	0	1	4	5	0	10	0.00	5.61
	Jasper	4	26	82	107	0	219	0.15	8.13
	Laclede	3	10	19	27	0	59	0.35	6.80
	Lawrence	4	0	9	14	2	29	0.42	3.03
	Mcdonald	2	4	11	17	0	34	0.32	5.43
	Miller	0	16	9	18	0	43	0.00	6.94
	Moniteau	4	7	1	7	0	19	1.04	4.95
	Morgan	1	5	5	19	0	30	0.22	6.53
	Newton	3	6	28	44	0	81	0.22	5.86
	Ozark	0	2	2	3	1	8	0.00	3.80
	Polk	0	3	13	15	0	31	0.00	4.46
	St Clair	1	0	5	2	0	8	0.45	3.61
	Stone	1	2	5	20	1	29	0.16	4.72
	Taney	7	6	11	16	2	42	0.79	4.71
	Vernon	2	0	3	29	2	36	0.37	6.62
Webster	1	0	10	18	0	29	0.11	3.24	
Wright	9	3	12	6	1	31	1.85	6.36	
	* Region Total *	77	135	370	798	27	1,407	0.32	5.82
Kansas City	Jackson	47	18	188	294	22	569	0.28	3.37
	* Region Total *	47	18	188	294	22	569	0.28	3.37
St. Louis	St Louis City	23	21	139	175	12	370	0.26	4.13
	St Louis County	50	32	162	263	20	527	0.20	2.06
	* Region Total *	73	53	301	438	32	897	0.21	2.60
Other	Out Home Inv	17	0	163	0	13	193	0.00	0.00
	* Region Total *	17	0	163	0	13	193	0.00	0.00
State Total		439	477	1,960	3,002	155	6,033	0.31	4.23

**Table 3.  
Status of Incidents by County, Based Upon Investigations/Assessments  
Completed by Conclusion During May 2010**

		Substantiated		Unsubstantiated-PSI		Unsubstantiated		Family Assessment		Other		Total
		Number	Percent	Number	Percent	Number	Percent	Number	Percent	Number	Percent	
Northwest	Andrew	5	31.25%	1	6.25%	2	12.50%	8	50.00%	0	0.00%	16
	Atchison	0	0.00%	0	0.00%	0	0.00%	0	0.00%	0	0.00%	0
	Buchanan	3	3.53%	4	4.71%	16	18.82%	61	71.77%	1	1.18%	85
	Caldwell	1	16.67%	1	16.67%	0	0.00%	3	50.00%	1	16.67%	6
	Carroll	0	0.00%	0	0.00%	2	66.67%	1	33.33%	0	0.00%	3
	Cass	7	9.72%	14	19.44%	11	15.28%	39	54.17%	1	1.39%	72
	Chariton	0	0.00%	0	0.00%	9	69.23%	4	30.77%	0	0.00%	13
	Clay	5	3.70%	7	5.19%	45	33.33%	76	56.30%	2	1.48%	135
	Clinton	3	18.75%	2	12.50%	5	31.25%	5	31.25%	1	6.25%	16
	Cooper	3	21.43%	3	21.43%	0	0.00%	8	57.14%	0	0.00%	14
	Daviess	0	0.00%	0	0.00%	2	100.00%	0	0.00%	0	0.00%	2
	De Kalb	2	66.67%	0	0.00%	0	0.00%	1	33.33%	0	0.00%	3
	Gentry	0	0.00%	0	0.00%	1	20.00%	4	80.00%	0	0.00%	5
	Grundy	1	7.14%	3	21.43%	1	7.14%	9	64.29%	0	0.00%	14
	Harrison	0	0.00%	1	50.00%	0	0.00%	1	50.00%	0	0.00%	2
	Holt	0	0.00%	1	20.00%	0	0.00%	4	80.00%	0	0.00%	5
	Johnson	3	13.04%	2	8.70%	8	34.78%	10	43.48%	0	0.00%	23
	Lafayette	1	4.55%	2	9.09%	10	45.46%	8	36.36%	1	4.55%	22
	Linn	5	18.52%	7	25.93%	6	22.22%	9	33.33%	0	0.00%	27
	Livingston	1	9.09%	1	9.09%	3	27.27%	6	54.55%	0	0.00%	11
	Mercer	0	0.00%	0	0.00%	0	0.00%	0	0.00%	0	0.00%	0
	Nodaway	2	12.50%	3	18.75%	6	37.50%	4	25.00%	1	6.25%	16
	Pettis	1	2.78%	3	8.33%	12	33.33%	20	55.56%	0	0.00%	36
	Platte	3	6.52%	7	15.22%	9	19.57%	27	58.70%	0	0.00%	46
Putnam	0	0.00%	1	16.67%	2	33.33%	2	33.33%	1	16.67%	6	
Ray	2	9.52%	1	4.76%	9	42.86%	8	38.10%	1	4.76%	21	
Saline	4	23.53%	1	5.88%	7	41.18%	5	29.41%	0	0.00%	17	
Sullivan	0	0.00%	0	0.00%	1	33.33%	2	66.67%	0	0.00%	3	
Worth	0	0.00%	0	0.00%	0	0.00%	1	100.00%	0	0.00%	1	
	* Region Total *	52	8.39%	65	10.48%	167	26.94%	326	52.58%	10	1.61%	620
Northeast	Adair	1	7.69%	0	0.00%	2	15.39%	10	76.92%	0	0.00%	13
	Audrain	2	8.00%	0	0.00%	11	44.00%	12	48.00%	0	0.00%	25
	Boone	1	1.22%	1	1.22%	36	43.90%	41	50.00%	3	3.66%	82
	Callaway	0	0.00%	0	0.00%	10	40.00%	15	60.00%	0	0.00%	25
	Clark	0	0.00%	1	33.33%	2	66.67%	0	0.00%	0	0.00%	3
	Cole	2	3.51%	7	12.28%	20	35.09%	27	47.37%	1	1.75%	57
	Franklin	4	5.33%	5	6.67%	22	29.33%	42	56.00%	2	2.67%	75
	Gasconade	0	0.00%	4	30.77%	2	15.39%	7	53.85%	0	0.00%	13
	Howard	0	0.00%	0	0.00%	1	100.00%	0	0.00%	0	0.00%	1
	Jefferson	12	8.28%	19	13.10%	34	23.45%	76	52.41%	4	2.76%	145
	Knox	0	0.00%	0	0.00%	1	25.00%	3	75.00%	0	0.00%	4
	Lewis	0	0.00%	0	0.00%	2	20.00%	7	70.00%	1	10.00%	10
	Lincoln	2	4.76%	1	2.38%	14	33.33%	25	59.52%	0	0.00%	42
	Macon	0	0.00%	1	6.25%	4	25.00%	11	68.75%	0	0.00%	16
	Marion	2	8.33%	4	16.67%	5	20.83%	13	54.17%	0	0.00%	24
	Monroe	0	0.00%	2	20.00%	3	30.00%	4	40.00%	1	10.00%	10
	Montgomery	2	11.77%	0	0.00%	4	23.53%	10	58.82%	1	5.88%	17
	Osage	0	0.00%	0	0.00%	7	63.64%	4	36.36%	0	0.00%	11
	Pike	3	23.08%	1	7.69%	4	30.77%	5	38.46%	0	0.00%	13
	Ralls	0	0.00%	1	16.67%	0	0.00%	5	83.33%	0	0.00%	6
	Randolph	2	13.33%	0	0.00%	4	26.67%	9	60.00%	0	0.00%	15
	Schuyler	1	25.00%	0	0.00%	2	50.00%	1	25.00%	0	0.00%	4
	Scotland	0	0.00%	0	0.00%	1	100.00%	0	0.00%	0	0.00%	1
	Shelby	0	0.00%	0	0.00%	1	16.67%	5	83.33%	0	0.00%	6
St Charles	13	7.30%	2	1.12%	66	37.08%	94	52.81%	3	1.69%	178	
Warren	1	4.35%	1	4.35%	6	26.09%	15	65.22%	0	0.00%	23	
	* Region Total *	48	5.86%	50	6.11%	264	32.23%	441	53.85%	16	1.95%	819
Southeast	Bollinger	5	26.32%	0	0.00%	2	10.53%	12	63.16%	0	0.00%	19
	Butler	2	3.70%	5	9.26%	17	31.48%	27	50.00%	3	5.56%	54
	Cape Girardeau	2	3.18%	0	0.00%	26	41.27%	32	50.79%	3	4.76%	63
	Carter	2	11.11%	1	5.56%	7	38.89%	7	38.89%	1	5.56%	18
	Crawford	2	16.67%	0	0.00%	6	50.00%	4	33.33%	0	0.00%	12
	Dent	2	22.22%	1	11.11%	3	33.33%	3	33.33%	0	0.00%	9

**Table 3.  
Status of Incidents by County, Based Upon Investigations/Assessments  
Completed by Conclusion During May 2010**

		Substantiated		Unsubstantiated-PSI		Unsubstantiated		Family Assessment		Other		Total
		Number	Percent	Number	Percent	Number	Percent	Number	Percent	Number	Percent	
Southeast	Dunklin	2	4.55%	8	18.18%	9	20.46%	25	56.82%	0	0.00%	44
	Howell	6	12.77%	6	12.77%	10	21.28%	17	36.17%	8	17.02%	47
	Iron	0	0.00%	1	20.00%	2	40.00%	2	40.00%	0	0.00%	5
	Madison	4	44.44%	0	0.00%	2	22.22%	2	22.22%	1	11.11%	9
	Maries	1	25.00%	0	0.00%	2	50.00%	1	25.00%	0	0.00%	4
	Mississippi	0	0.00%	0	0.00%	5	62.50%	3	37.50%	0	0.00%	8
	New Madrid	2	10.00%	4	20.00%	5	25.00%	9	45.00%	0	0.00%	20
	Oregon	0	0.00%	2	8.33%	7	29.17%	15	62.50%	0	0.00%	24
	Pemiscot	4	13.33%	5	16.67%	8	26.67%	13	43.33%	0	0.00%	30
	Perry	1	12.50%	0	0.00%	2	25.00%	5	62.50%	0	0.00%	8
	Phelps	1	6.25%	2	12.50%	8	50.00%	5	31.25%	0	0.00%	16
	Pulaski	1	12.50%	1	12.50%	5	62.50%	1	12.50%	0	0.00%	8
	Reynolds	0	0.00%	1	33.33%	1	33.33%	1	33.33%	0	0.00%	3
	Ripley	1	7.69%	1	7.69%	3	23.08%	8	61.54%	0	0.00%	13
	Scott	6	15.39%	7	17.95%	12	30.77%	13	33.33%	1	2.56%	39
	Shannon	1	9.09%	3	27.27%	4	36.36%	2	18.18%	1	9.09%	11
	St Francois	2	5.26%	1	2.63%	14	36.84%	19	50.00%	2	5.26%	38
	Ste Genevieve	3	37.50%	1	12.50%	0	0.00%	4	50.00%	0	0.00%	8
	Stoddard	7	26.92%	3	11.54%	4	15.39%	11	42.31%	1	3.85%	26
	Texas	0	0.00%	8	44.44%	3	16.67%	7	38.89%	0	0.00%	18
Washington	3	15.00%	1	5.00%	10	50.00%	5	25.00%	1	5.00%	20	
Wayne	1	4.76%	0	0.00%	7	33.33%	12	57.14%	1	4.76%	21	
	* Region Total *	61	10.25%	62	10.42%	184	30.92%	265	44.54%	23	3.87%	595
Southwest	Barry	1	3.45%	4	13.79%	7	24.14%	13	44.83%	4	13.79%	29
	Barton	0	0.00%	0	0.00%	1	33.33%	2	66.67%	0	0.00%	3
	Bates	1	12.50%	0	0.00%	1	12.50%	5	62.50%	1	12.50%	8
	Benton	1	5.00%	0	0.00%	6	30.00%	13	65.00%	0	0.00%	20
	Camden	2	4.88%	10	24.39%	6	14.63%	23	56.10%	0	0.00%	41
	Cedar	0	0.00%	0	0.00%	6	30.00%	14	70.00%	0	0.00%	20
	Christian	3	5.88%	3	5.88%	18	35.29%	26	50.98%	1	1.96%	51
	Dade	1	33.33%	0	0.00%	2	66.67%	0	0.00%	0	0.00%	3
	Dallas	2	9.09%	3	13.64%	4	18.18%	11	50.00%	2	9.09%	22
	Douglas	5	29.41%	1	5.88%	1	5.88%	10	58.82%	0	0.00%	17
	Greene	10	3.83%	12	4.60%	34	13.03%	200	76.63%	5	1.92%	261
	Henry	1	4.76%	3	14.29%	7	33.33%	10	47.62%	0	0.00%	21
	Hickory	0	0.00%	1	14.29%	2	28.57%	4	57.14%	0	0.00%	7
	Jasper	3	2.03%	17	11.49%	54	36.49%	74	50.00%	0	0.00%	148
	Laclede	3	6.67%	7	15.56%	16	35.56%	19	42.22%	0	0.00%	45
	Lawrence	2	9.52%	0	0.00%	6	28.57%	11	52.38%	2	9.52%	21
	Mcdonald	2	11.77%	1	5.88%	7	41.18%	7	41.18%	0	0.00%	17
	Miller	0	0.00%	7	25.93%	5	18.52%	15	55.56%	0	0.00%	27
	Moniteau	3	21.43%	3	21.43%	1	7.14%	6	42.86%	1	7.14%	14
	Morgan	1	5.88%	2	11.77%	2	11.77%	12	70.59%	0	0.00%	17
	Newton	3	5.26%	3	5.26%	19	33.33%	32	56.14%	0	0.00%	57
	Ozark	0	0.00%	2	28.57%	2	28.57%	2	28.57%	1	14.29%	7
	Polk	0	0.00%	2	9.52%	8	38.10%	10	47.62%	1	4.76%	21
	St Clair	1	20.00%	0	0.00%	2	40.00%	2	40.00%	0	0.00%	5
	Stone	1	5.26%	1	5.26%	5	26.32%	11	57.90%	1	5.26%	19
	Taney	4	15.39%	4	15.39%	6	23.08%	10	38.46%	2	7.69%	26
	Vernon	2	8.33%	0	0.00%	3	12.50%	17	70.83%	2	8.33%	24
Webster	1	5.26%	0	0.00%	7	36.84%	11	57.90%	0	0.00%	19	
Wright	6	30.00%	1	5.00%	4	20.00%	6	30.00%	3	15.00%	20	
	* Region Total *	59	5.96%	87	8.79%	242	24.44%	576	58.18%	26	2.63%	990
Kansas City	Jackson	32	8.27%	15	3.88%	121	31.27%	201	51.94%	18	4.65%	387
	* Region Total *	32	8.27%	15	3.88%	121	31.27%	201	51.94%	18	4.65%	387
St. Louis	St Louis City	20	7.97%	16	6.38%	95	37.85%	109	43.43%	11	4.38%	251
	St Louis County	35	9.59%	23	6.30%	99	27.12%	191	52.33%	17	4.66%	365
	* Region Total *	55	8.93%	39	6.33%	194	31.49%	300	48.70%	28	4.55%	616
Other	Out Home Inv	9	7.63%	0	0.00%	102	86.44%	0	0.00%	7	5.93%	118
	* Region Total *	9	7.63%	0	0.00%	102	86.44%	0	0.00%	7	5.93%	118
State Total		316	7.62%	318	7.67%	1,274	30.74%	2,109	50.88%	128	3.09%	4,145

**Table 4.**  
**Time From Receipt of a Report to the Initial Child Contact**  
**Based Upon Investigations/Assessments Completed During May 2010**

		0 - 24 Hours		Over 24 Hours		No Contact		Total
		Number	Percent	Number	Percent	Number	Percent	
Northwest	Andrew	15	100.00%	0	0.00%	0	0.00%	15
	Atchison	0	0.00%	0	0.00%	0	0.00%	0
	Buchanan	74	89.16%	9	10.84%	0	0.00%	83
	Caldwell	5	100.00%	0	0.00%	0	0.00%	5
	Carroll	3	100.00%	0	0.00%	0	0.00%	3
	Cass	58	84.06%	11	15.94%	0	0.00%	69
	Chariton	13	100.00%	0	0.00%	0	0.00%	13
	Clay	110	88.71%	14	11.29%	0	0.00%	124
	Clinton	12	85.71%	2	14.29%	0	0.00%	14
	Cooper	11	91.67%	1	8.33%	0	0.00%	12
	Daviess	2	100.00%	0	0.00%	0	0.00%	2
	De Kalb	0	0.00%	1	100.00%	0	0.00%	1
	Gentry	4	100.00%	0	0.00%	0	0.00%	4
	Grundy	13	100.00%	0	0.00%	0	0.00%	13
	Harrison	2	100.00%	0	0.00%	0	0.00%	2
	Holt	4	80.00%	1	20.00%	0	0.00%	5
	Johnson	22	95.65%	1	4.35%	0	0.00%	23
	Lafayette	14	77.78%	4	22.22%	0	0.00%	18
	Linn	27	100.00%	0	0.00%	0	0.00%	27
	Livingston	11	100.00%	0	0.00%	0	0.00%	11
	Mercer	0	0.00%	0	0.00%	0	0.00%	0
	Nodaway	15	100.00%	0	0.00%	0	0.00%	15
	Pettis	36	100.00%	0	0.00%	0	0.00%	36
	Platte	40	93.02%	3	6.98%	0	0.00%	43
	Putnam	5	100.00%	0	0.00%	0	0.00%	5
	Ray	18	90.00%	2	10.00%	0	0.00%	20
	Saline	13	92.86%	1	7.14%	0	0.00%	14
	Sullivan	3	100.00%	0	0.00%	0	0.00%	3
Worth	1	100.00%	0	0.00%	0	0.00%	1	
	* Region Total *	531	91.39%	50	8.61%	0	0.00%	581
Northeast	Adair	10	90.91%	1	9.09%	0	0.00%	11
	Audrain	19	86.36%	3	13.64%	0	0.00%	22
	Boone	67	93.06%	5	6.94%	0	0.00%	72
	Callaway	19	86.36%	3	13.64%	0	0.00%	22
	Clark	3	100.00%	0	0.00%	0	0.00%	3
	Cole	42	93.33%	3	6.67%	0	0.00%	45
	Franklin	56	83.58%	11	16.42%	0	0.00%	67
	Gasconade	9	75.00%	3	25.00%	0	0.00%	12
	Howard	1	100.00%	0	0.00%	0	0.00%	1
	Jefferson	112	88.19%	15	11.81%	0	0.00%	127
	Knox	4	100.00%	0	0.00%	0	0.00%	4
	Lewis	7	100.00%	0	0.00%	0	0.00%	7
	Lincoln	38	90.48%	4	9.52%	0	0.00%	42
	Macon	16	100.00%	0	0.00%	0	0.00%	16
	Marion	21	87.50%	3	12.50%	0	0.00%	24
	Monroe	9	100.00%	0	0.00%	0	0.00%	9
	Montgomery	13	92.86%	1	7.14%	0	0.00%	14
	Osage	9	81.82%	2	18.18%	0	0.00%	11
	Pike	11	84.62%	2	15.39%	0	0.00%	13
	Ralls	4	80.00%	1	20.00%	0	0.00%	5
	Randolph	13	86.67%	2	13.33%	0	0.00%	15
	Schuyler	4	100.00%	0	0.00%	0	0.00%	4
	Scotland	1	100.00%	0	0.00%	0	0.00%	1
	Shelby	4	80.00%	1	20.00%	0	0.00%	5
	St Charles	135	90.00%	15	10.00%	0	0.00%	150
	Warren	18	85.71%	3	14.29%	0	0.00%	21
	* Region Total *	645	89.21%	78	10.79%	0	0.00%	723
Southeast	Bollinger	17	100.00%	0	0.00%	0	0.00%	17
	Butler	48	94.12%	3	5.88%	0	0.00%	51
	Cape Girardeau	51	91.07%	5	8.93%	0	0.00%	56
	Carter	13	86.67%	2	13.33%	0	0.00%	15
	Crawford	8	66.67%	4	33.33%	0	0.00%	12
	Dent	6	85.71%	1	14.29%	0	0.00%	7

**Table 4.**  
**Time From Receipt of a Report to the Initial Child Contact**  
**Based Upon Investigations/Assessments Completed During May 2010**

		0 - 24 Hours		Over 24 Hours		No Contact		Total
		Number	Percent	Number	Percent	Number	Percent	
Southeast	Dunklin	38	92.68%	3	7.32%	0	0.00%	41
	Howell	40	97.56%	1	2.44%	0	0.00%	41
	Iron	5	100.00%	0	0.00%	0	0.00%	5
	Madison	6	66.67%	3	33.33%	0	0.00%	9
	Maries	3	75.00%	1	25.00%	0	0.00%	4
	Mississippi	6	75.00%	2	25.00%	0	0.00%	8
	New Madrid	17	89.47%	2	10.53%	0	0.00%	19
	Oregon	17	80.95%	4	19.05%	0	0.00%	21
	Pemiscot	26	89.66%	3	10.35%	0	0.00%	29
	Perry	8	100.00%	0	0.00%	0	0.00%	8
	Phelps	14	87.50%	2	12.50%	0	0.00%	16
	Pulaski	8	100.00%	0	0.00%	0	0.00%	8
	Reynolds	3	100.00%	0	0.00%	0	0.00%	3
	Ripley	12	92.31%	1	7.69%	0	0.00%	13
	Scott	36	94.74%	2	5.26%	0	0.00%	38
	Shannon	9	90.00%	1	10.00%	0	0.00%	10
	St Francois	35	94.60%	2	5.41%	0	0.00%	37
	Ste Genevieve	7	100.00%	0	0.00%	0	0.00%	7
	Stoddard	22	88.00%	3	12.00%	0	0.00%	25
	Texas	16	94.12%	1	5.88%	0	0.00%	17
Washington	17	89.47%	2	10.53%	0	0.00%	19	
Wayne	18	90.00%	2	10.00%	0	0.00%	20	
	* Region Total *	506	91.01%	50	8.99%	0	0.00%	556
Southwest	Barry	22	95.65%	1	4.35%	0	0.00%	23
	Barton	1	100.00%	0	0.00%	0	0.00%	1
	Bates	7	100.00%	0	0.00%	0	0.00%	7
	Benton	19	100.00%	0	0.00%	0	0.00%	19
	Camden	35	94.60%	2	5.41%	0	0.00%	37
	Cedar	16	84.21%	3	15.79%	0	0.00%	19
	Christian	44	91.67%	4	8.33%	0	0.00%	48
	Dade	3	100.00%	0	0.00%	0	0.00%	3
	Dallas	19	100.00%	0	0.00%	0	0.00%	19
	Douglas	12	80.00%	3	20.00%	0	0.00%	15
	Greene	207	84.84%	37	15.16%	0	0.00%	244
	Henry	17	94.44%	1	5.56%	0	0.00%	18
	Hickory	4	66.67%	2	33.33%	0	0.00%	6
	Jasper	136	95.11%	7	4.90%	0	0.00%	143
	Laclede	40	88.89%	5	11.11%	0	0.00%	45
	Lawrence	13	72.22%	5	27.78%	0	0.00%	18
	Mcdonald	15	93.75%	1	6.25%	0	0.00%	16
	Miller	23	92.00%	2	8.00%	0	0.00%	25
	Moniteau	11	84.62%	2	15.39%	0	0.00%	13
	Morgan	11	84.62%	2	15.39%	0	0.00%	13
	Newton	43	87.76%	6	12.25%	0	0.00%	49
	Ozark	6	100.00%	0	0.00%	0	0.00%	6
	Polk	18	85.71%	3	14.29%	0	0.00%	21
	St Clair	5	100.00%	0	0.00%	0	0.00%	5
	Stone	17	94.44%	1	5.56%	0	0.00%	18
	Taney	22	91.67%	2	8.33%	0	0.00%	24
	Vernon	18	85.71%	3	14.29%	0	0.00%	21
Webster	18	100.00%	0	0.00%	0	0.00%	18	
Wright	18	94.74%	1	5.26%	0	0.00%	19	
	* Region Total *	820	89.81%	93	10.19%	0	0.00%	913
Kansas City	Jackson	273	77.12%	81	22.88%	0	0.00%	354
	* Region Total *	273	77.12%	81	22.88%	0	0.00%	354
St. Louis	St Louis City	199	92.13%	17	7.87%	0	0.00%	216
	St Louis County	247	80.20%	61	19.81%	0	0.00%	308
	* Region Total *	446	85.12%	78	14.89%	0	0.00%	524
Other	Out Home Inv	118	50.00%	0	0.00%	118	50.00%	236
	* Region Total *	118	50.00%	0	0.00%	118	50.00%	236
State Total		3,339	85.90%	430	11.06%	118	3.04%	3,887

**Table 5.  
The Number of Days Required to Complete Investigations/Assessments,  
Based Upon Investigations/Assessments Completed During May 2010**

		0 - 30 Days		Over 30 Days		Total
		Number	Percent	Number	Percent	
Northwest	Andrew	14	87.50%	2	12.50%	16
	Atchison	0	0.00%	0	0.00%	0
	Buchanan	81	95.29%	4	4.71%	85
	Caldwell	5	83.33%	1	16.67%	6
	Carroll	2	66.67%	1	33.33%	3
	Cass	14	19.44%	58	80.56%	72
	Chariton	6	46.15%	7	53.85%	13
	Clay	116	85.93%	19	14.07%	135
	Clinton	9	56.25%	7	43.75%	16
	Cooper	0	0.00%	14	100.00%	14
	Daviess	2	100.00%	0	0.00%	2
	De Kalb	0	0.00%	3	100.00%	3
	Gentry	4	80.00%	1	20.00%	5
	Grundy	13	92.86%	1	7.14%	14
	Harrison	2	100.00%	0	0.00%	2
	Holt	4	80.00%	1	20.00%	5
	Johnson	19	82.61%	4	17.39%	23
	Lafayette	9	40.91%	13	59.09%	22
	Linn	20	74.07%	7	25.93%	27
	Livingston	10	90.91%	1	9.09%	11
	Mercer	0	0.00%	0	0.00%	0
	Nodaway	12	75.00%	4	25.00%	16
	Pettis	19	52.78%	17	47.22%	36
	Platte	44	95.65%	2	4.35%	46
	Putnam	6	100.00%	0	0.00%	6
	Ray	20	95.24%	1	4.76%	21
	Saline	8	47.06%	9	52.94%	17
Sullivan	1	33.33%	2	66.67%	3	
Worth	1	100.00%	0	0.00%	1	
	* Region Total *	441	71.13%	179	28.87%	620
Northeast	Adair	8	61.54%	5	38.46%	13
	Audrain	10	40.00%	15	60.00%	25
	Boone	53	64.63%	29	35.37%	82
	Callaway	18	72.00%	7	28.00%	25
	Clark	3	100.00%	0	0.00%	3
	Cole	41	71.93%	16	28.07%	57
	Franklin	50	66.67%	25	33.33%	75
	Gasconade	6	46.15%	7	53.85%	13
	Howard	1	100.00%	0	0.00%	1
	Jefferson	54	37.24%	91	62.76%	145
	Knox	3	75.00%	1	25.00%	4
	Lewis	3	30.00%	7	70.00%	10
	Lincoln	22	52.38%	20	47.62%	42
	Macon	15	93.75%	1	6.25%	16
	Marion	23	95.83%	1	4.17%	24
	Monroe	9	90.00%	1	10.00%	10
	Montgomery	6	35.29%	11	64.71%	17
	Osage	10	90.91%	1	9.09%	11
	Pike	9	69.23%	4	30.77%	13
	Ralls	6	100.00%	0	0.00%	6
	Randolph	13	86.67%	2	13.33%	15
	Schuyler	4	100.00%	0	0.00%	4
	Scotland	1	100.00%	0	0.00%	1
	Shelby	6	100.00%	0	0.00%	6
	St Charles	79	44.38%	99	55.62%	178
	Warren	9	39.13%	14	60.87%	23
		* Region Total *	462	56.41%	357	43.59%
Southeast	Bollinger	6	31.58%	13	68.42%	19
	Butler	21	38.89%	33	61.11%	54
	Cape Girardeau	45	71.43%	18	28.57%	63
	Carter	9	50.00%	9	50.00%	18
	Crawford	0	0.00%	12	100.00%	12
	Dent	4	44.44%	5	55.56%	9



**Table 5.  
The Number of Days Required to Complete Investigations/Assessments,  
Based Upon Investigations/Assessments Completed During May 2010**

		0 - 30 Days		Over 30 Days		Total
		Number	Percent	Number	Percent	
Southeast	Dunklin	24	54.55%	20	45.46%	44
	Howell	42	89.36%	5	10.64%	47
	Iron	0	0.00%	5	100.00%	5
	Madison	4	44.44%	5	55.56%	9
	Maries	4	100.00%	0	0.00%	4
	Mississippi	6	75.00%	2	25.00%	8
	New Madrid	6	30.00%	14	70.00%	20
	Oregon	9	37.50%	15	62.50%	24
	Pemiscot	9	30.00%	21	70.00%	30
	Perry	5	62.50%	3	37.50%	8
	Phelps	7	43.75%	9	56.25%	16
	Pulaski	4	50.00%	4	50.00%	8
	Reynolds	0	0.00%	3	100.00%	3
	Ripley	2	15.39%	11	84.62%	13
	Scott	28	71.80%	11	28.21%	39
	Shannon	7	63.64%	4	36.36%	11
	St Francois	17	44.74%	21	55.26%	38
	Ste Genevieve	7	87.50%	1	12.50%	8
	Stoddard	12	46.15%	14	53.85%	26
	Texas	10	55.56%	8	44.44%	18
Washington	13	65.00%	7	35.00%	20	
Wayne	1	4.76%	20	95.24%	21	
	* Region Total *	302	50.76%	293	49.24%	595
Southwest	Barry	20	68.97%	9	31.03%	29
	Barton	3	100.00%	0	0.00%	3
	Bates	6	75.00%	2	25.00%	8
	Benton	10	50.00%	10	50.00%	20
	Camden	12	29.27%	29	70.73%	41
	Cedar	15	75.00%	5	25.00%	20
	Christian	28	54.90%	23	45.10%	51
	Dade	3	100.00%	0	0.00%	3
	Dallas	9	40.91%	13	59.09%	22
	Douglas	12	70.59%	5	29.41%	17
	Greene	123	47.13%	138	52.87%	261
	Henry	8	38.10%	13	61.91%	21
	Hickory	4	57.14%	3	42.86%	7
	Jasper	57	38.51%	91	61.49%	148
	Laclede	25	55.56%	20	44.44%	45
	Lawrence	14	66.67%	7	33.33%	21
	Mcdonald	13	76.47%	4	23.53%	17
	Miller	20	74.07%	7	25.93%	27
	Moniteau	8	57.14%	6	42.86%	14
	Morgan	7	41.18%	10	58.82%	17
	Newton	41	71.93%	16	28.07%	57
	Ozark	5	71.43%	2	28.57%	7
	Polk	11	52.38%	10	47.62%	21
	St Clair	3	60.00%	2	40.00%	5
	Stone	9	47.37%	10	52.63%	19
	Taney	7	26.92%	19	73.08%	26
	Vernon	15	62.50%	9	37.50%	24
	Webster	11	57.90%	8	42.11%	19
Wright	11	55.00%	9	45.00%	20	
	* Region Total *	510	51.52%	480	48.49%	990
Kansas City	Jackson	123	31.78%	264	68.22%	387
	* Region Total *	123	31.78%	264	68.22%	387
St. Louis	St Louis City	109	43.43%	142	56.57%	251
	St Louis County	223	61.10%	142	38.90%	365
	* Region Total *	332	53.90%	284	46.10%	616
Other	Out Home Inv	98	83.05%	20	16.95%	118
	* Region Total *	98	83.05%	20	16.95%	118
State Total		2,268	54.72%	1,877	45.28%	4,145

**Table 6.**  
**CA/N Hotline Unit Reports and Referrals During May 2010**

	CA/N Reports	Newborn Crisis Assessment	Mandated Reporter Referral	Non-Caretaker Referral	Preventive Service Referral	Non CA/N Fatality Referral	Total
Northwest	Andrew	14	0	6	3	0	23
	Atchison	4	0	1	0	0	5
	Buchanan	101	5	36	9	12	163
	Caldwell	6	0	2	0	0	8
	Carroll	6	1	0	2	0	9
	Cass	87	1	22	16	2	128
	Chariton	3	0	0	0	0	3
	Clay	128	11	44	17	14	214
	Clinton	15	1	10	1	2	29
	Cooper	11	0	7	1	1	20
	Daviess	5	0	2	4	1	12
	De Kalb	4	2	4	0	1	11
	Gentry	3	0	0	2	0	5
	Grundy	12	0	0	0	1	13
	Harrison	4	0	2	0	0	6
	Holt	2	0	0	0	0	2
	Johnson	34	1	11	5	1	52
	Lafayette	21	1	13	2	1	38
	Linn	17	1	9	2	4	33
	Livingston	13	0	6	2	0	21
	Mercer	1	0	1	0	0	2
	Nodaway	15	0	0	0	1	16
	Pettis	52	3	10	6	3	74
	Platte	39	4	13	2	7	65
	Putnam	2	0	1	0	2	5
	Ray	27	0	8	1	4	40
Saline	22	2	4	3	1	32	
Sullivan	7	1	0	1	1	10	
Worth	1	0	0	0	0	1	
* Region Total *	656	34	212	79	59	0	1,040
Northeast	Adair	18	1	16	3	1	39
	Audrain	25	1	4	5	5	40
	Boone	109	7	43	9	10	178
	Callaway	30	0	20	3	7	60
	Clark	3	0	2	0	0	5
	Cole	61	7	23	4	6	101
	Franklin	67	4	24	3	5	103
	Gasconade	15	1	2	6	0	24
	Howard	2	0	1	1	0	4
	Jefferson	131	3	42	8	15	199
	Knox	3	0	0	0	0	3
	Lewis	11	1	3	0	1	16
	Lincoln	30	2	28	6	3	69
	Macon	12	0	5	0	2	19
	Marion	40	1	12	0	4	57
	Monroe	8	1	2	1	1	13
	Montgomery	10	1	6	3	1	21
	Osage	7	0	5	0	2	14
	Pike	14	0	2	4	0	20
	Ralls	4	0	0	1	0	5
	Randolph	25	0	6	5	4	40
	Schuyler	2	0	1	1	0	4
	Scotland	4	0	0	1	0	5
	Shelby	8	0	5	0	1	14
	St Charles	158	7	42	28	9	244
	Warren	33	0	10	6	1	50
* Region Total *	830	37	304	98	78	0	1,347
Southeast	Bollinger	7	0	3	0	1	11
	Butler	58	2	17	10	7	94
	Cape Girardeau	56	1	16	3	4	80
	Carter	10	0	1	0	0	11
	Crawford	14	0	3	1	2	20
	Dent	12	0	7	1	1	21

**Table 6.  
CA/N Hotline Unit Reports and Referrals During May 2010**

		CA/N Reports	Newborn Crisis Assessment	Mandated Reporter Referral	Non- Caretaker Referral	Preventive Service Referral	Non CA/N Fatality Referral	Total
Southeast	Dunklin	38	0	12	2	7	0	59
	Howell	51	0	29	3	5	0	88
	Iron	6	0	6	0	1	0	13
	Madison	22	0	4	2	1	0	29
	Maries	10	0	9	1	0	0	20
	Mississippi	18	2	8	0	4	0	32
	New Madrid	21	0	3	2	1	0	27
	Oregon	21	0	6	1	3	0	31
	Pemiscot	25	1	2	2	8	0	38
	Perry	9	0	3	1	0	0	13
	Phelps	36	1	9	8	13	0	67
	Pulaski	39	1	16	6	2	0	64
	Reynolds	6	1	3	0	1	0	11
	Ripley	12	1	6	0	2	0	21
	Scott	35	1	17	8	6	0	67
	Shannon	3	0	2	1	1	0	7
	St Francois	89	1	17	9	11	0	127
	Ste Genevieve	15	1	6	5	2	0	29
	Stoddard	29	1	15	1	2	0	48
	Texas	16	2	10	3	1	0	32
Washington	18	2	3	1	5	0	29	
Wayne	15	0	3	2	1	0	21	
	* Region Total *	691	18	236	73	92	0	1,110
Southwest	Barry	29	3	15	0	5	0	52
	Barton	8	0	5	2	0	0	15
	Bates	14	1	3	2	3	0	23
	Benton	18	0	6	10	1	0	35
	Camden	25	1	8	0	1	0	35
	Cedar	14	1	5	2	2	0	24
	Christian	64	2	25	20	2	0	113
	Dade	2	0	1	2	1	0	6
	Dallas	16	1	16	3	2	0	38
	Douglas	5	0	6	0	1	0	12
	Greene	338	22	192	43	32	0	627
	Henry	16	0	10	2	1	0	29
	Hickory	9	0	3	0	1	0	13
	Jasper	168	4	48	24	11	0	255
	Laclede	48	2	25	11	3	0	89
	Lawrence	37	0	13	0	2	0	52
	Mcdonald	18	1	8	3	0	0	30
	Miller	31	0	10	2	3	0	46
	Moniteau	6	0	3	0	1	0	10
	Morgan	19	1	6	4	1	0	31
	Newton	45	1	21	3	9	0	79
	Ozark	7	0	0	1	0	0	8
	Polk	37	2	16	9	6	0	70
	St Clair	11	1	2	1	0	0	15
	Stone	27	2	10	5	2	0	46
	Taney	69	2	29	8	5	0	113
	Vernon	24	1	3	7	0	0	35
Webster	43	0	18	6	5	0	72	
Wright	29	0	8	3	3	0	43	
	* Region Total *	1,177	48	515	173	103	0	2,016
Kansas City	Jackson	632	52	205	56	83	0	1,028
	* Region Total *	632	52	205	56	83	0	1,028
St. Louis	St Louis City	268	32	103	29	41	0	473
	St Louis County	451	11	119	49	41	0	671
	* Region Total *	719	43	222	78	82	0	1,144
Other	Out Home Inv	185	0	1	0	0	0	186
	Out Of State	10	0	0	0	0	0	10
	Stat Unit	0	0	0	0	0	81	81
	* Region Total *	195	0	1	0	0	81	277
State Total		4,900	232	1,695	557	497	81	7,962

**Figure 2.**  
**Child Abuse & Neglect Reports**  
**For 4 Years Through May 2010**

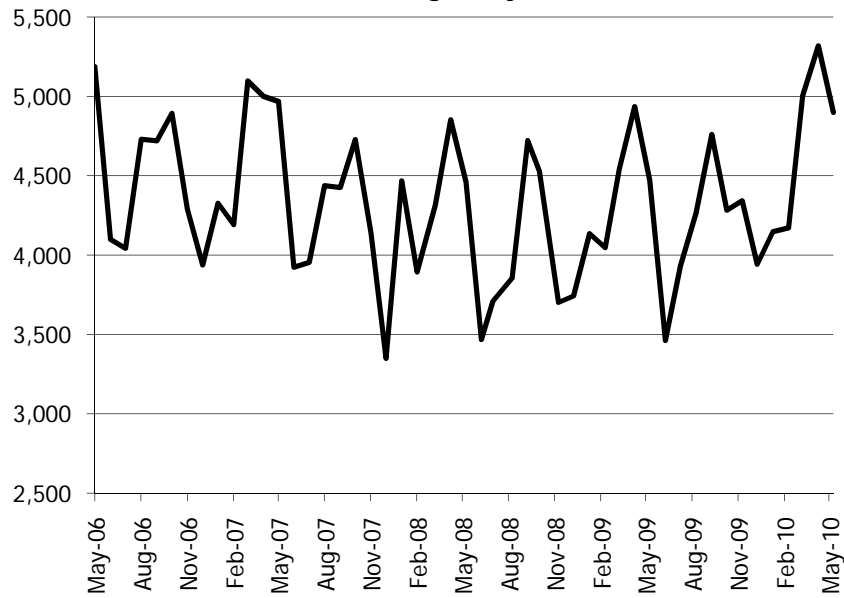

**Figure 3.**  
**Child Abuse & Neglect Reports**  
**From June 2008 Through May 2010**

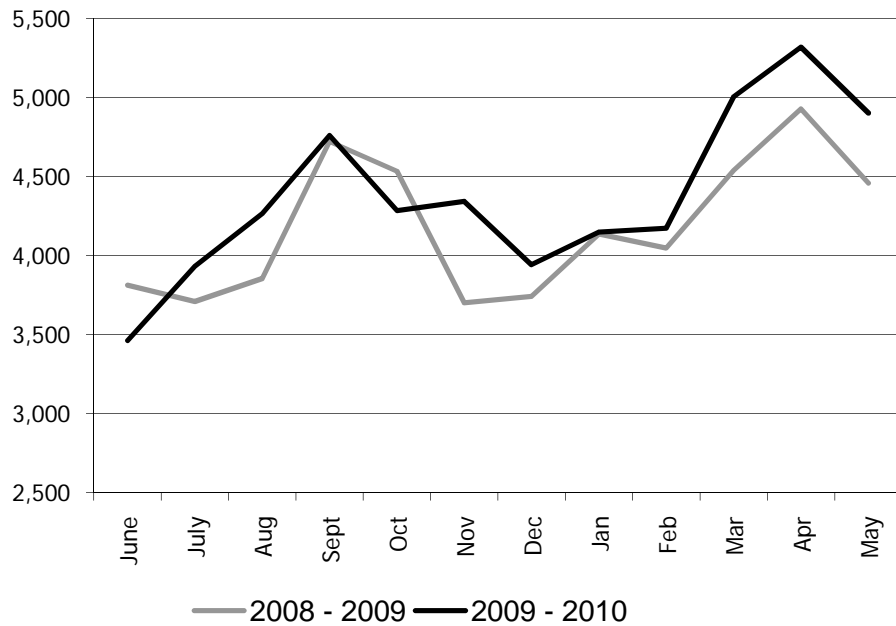

**Figure 4.**  
**Percentage Change in CA/N Reports**  
**Made Twelve Months Apart**  
**May 2009 and May 2010**

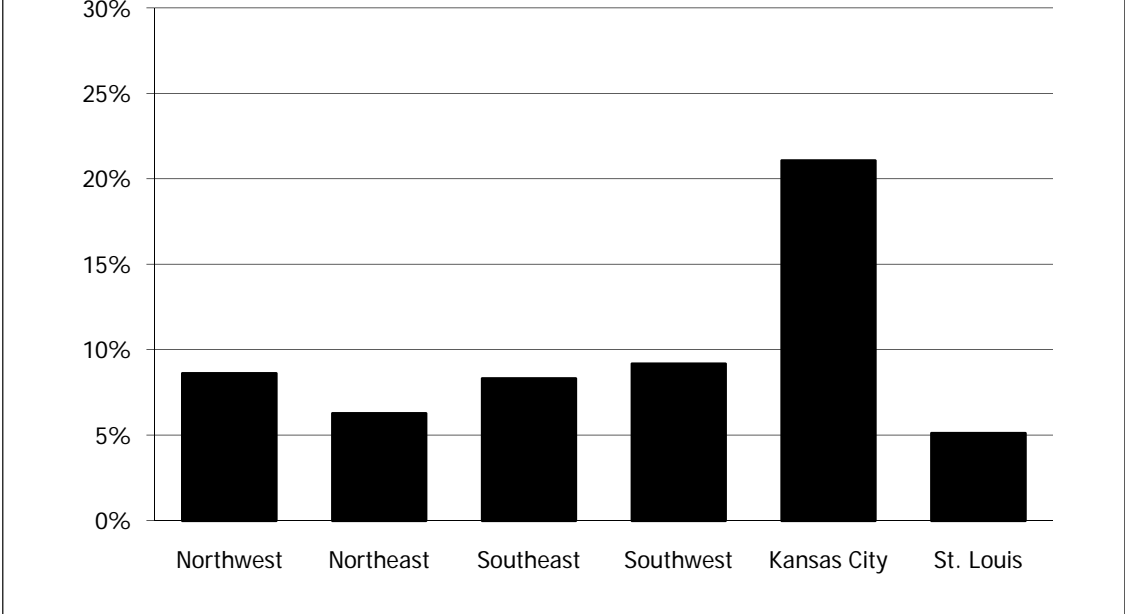

**Figure 5.**  
**CA/N Investigations/Assessments Completed**  
**During May 2010 by Conclusion**

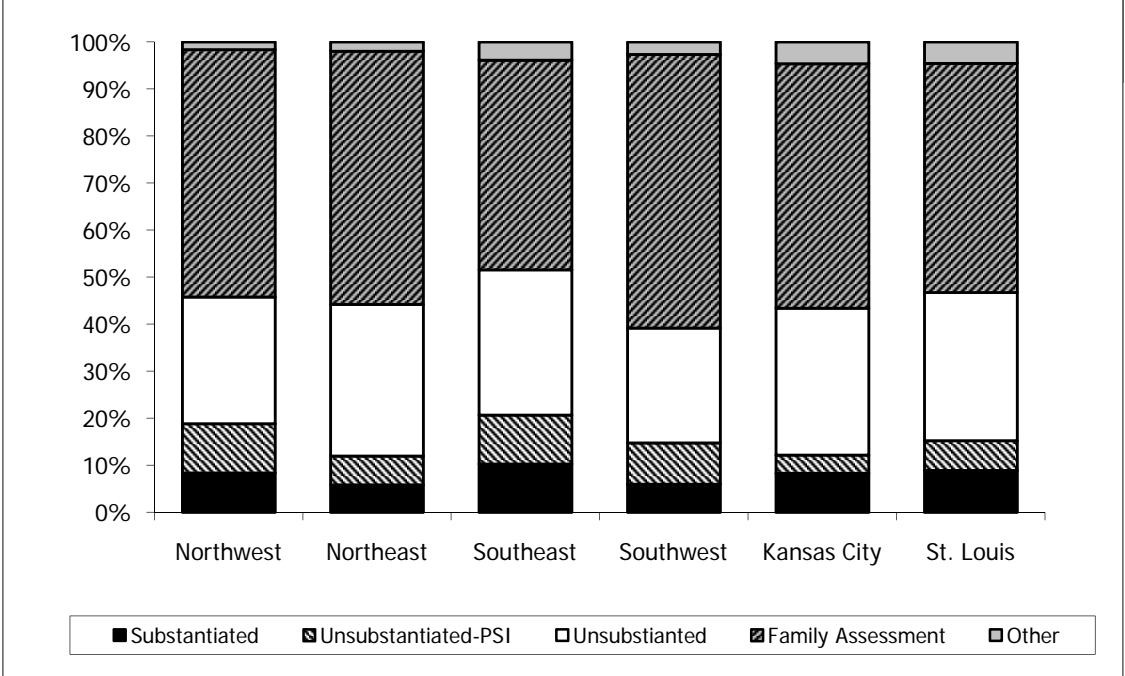

**Figure 6.**  
**CA/N Investigations/Assessments Completed**  
**During May 2010 by Conclusion**

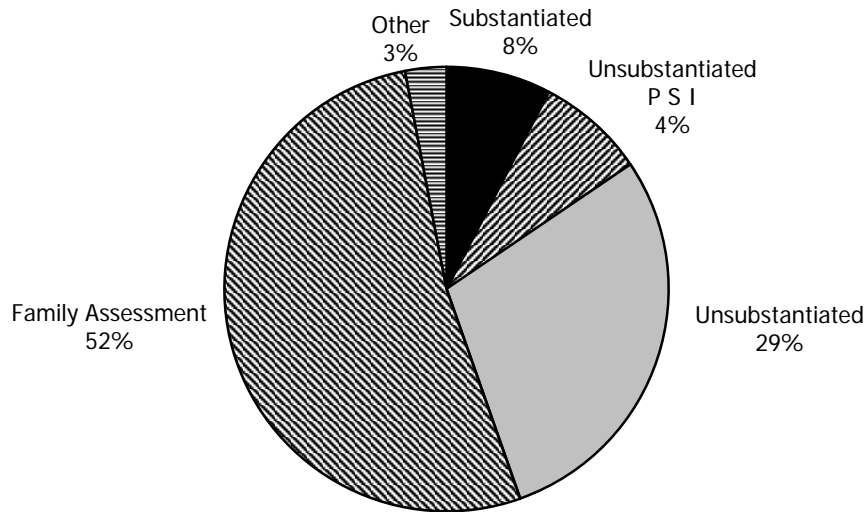

**Figure 7.**  
**Time Between Report and Child Contact**  
**For Investigations/Assessments Completed in**  
**May 2010**

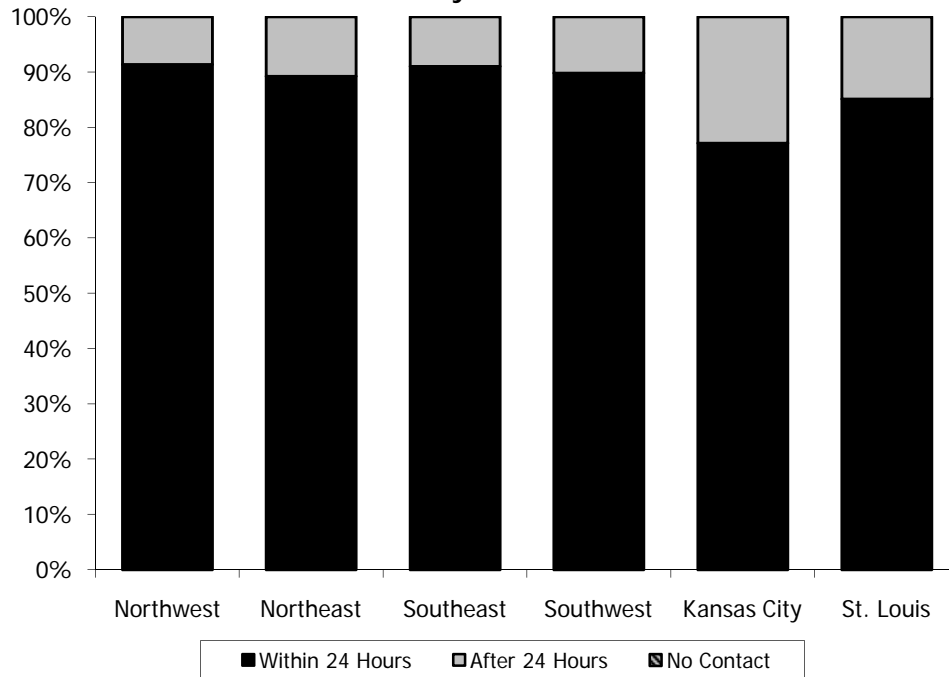

**Figure 8.**  
**Percentage of Investigations/Assessments**  
**Completed Within 30 Days During May 2010**

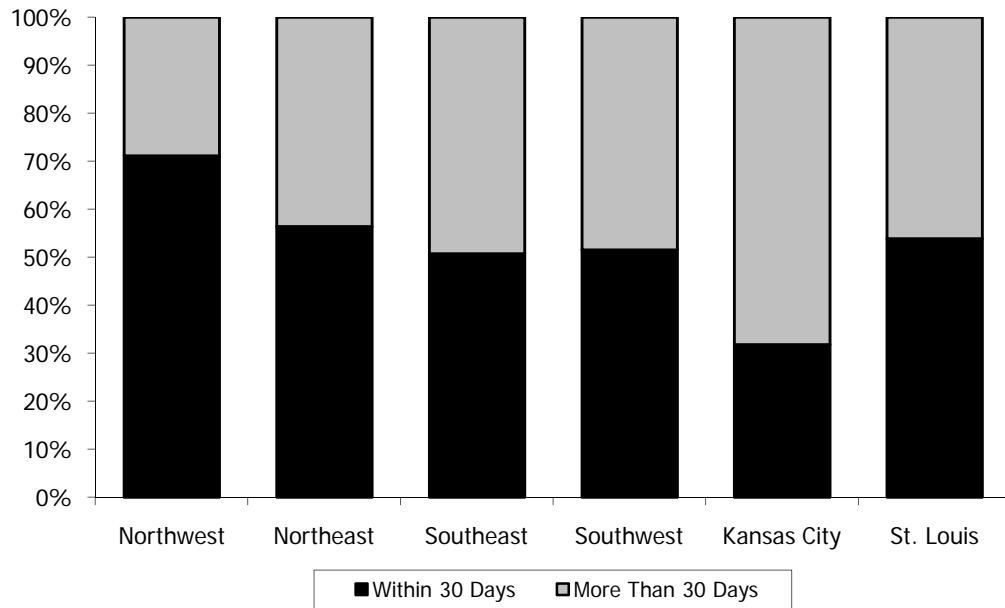

## Notes: Child Abuse and Neglect Tables and Figures

### Table 1.

- Based upon incidents and children *reported* during the month.
- Counts of children may be duplicated (i.e., children may be victims on multiple incidents during any given month).

### Table 2.

- Based upon investigations/assessments *completed* during the month.
- Counts of children may be duplicated (i.e., children may be victims on multiple incidents during any given month).
- Conclusions are as follows:
  - Substantiated -> Court Adjudicated and Preponderance of Evidence
  - Unsubstantiated-PSI -> Unsubstantiated-Preventive Services Indicated
  - Unsubstantiated -> Unsubstantiated
  - Family Assessment -> Family Assessment-Services Needed, Family Assessment-Services Not Needed, and Family Assessment-Non-cooperative/Child Safe Assessment-Services Needed-Linked Initial 30 Days Assessment-Services Needed-Family Declined
  - Other -> Unable to Locate, Inappropriate Report, Located Out of State, Home Schooling, Unsubstantiated (School Investigation), Substantiated (School Investigation), and Unresolved (School Investigation)
- Population data is based upon the Total Population Under Age 18, Mapping Census 2000: The Geography of U.S. Diversity, U.S. Census Bureau, released December 7, 2001.

### Table 3.

- Based upon investigations/assessments *completed* during the month.
- Conclusions are as follows:
  - Substantiated -> Court Adjudicated and Preponderance of Evidence
  - Unsubstantiated-PSI -> Unsubstantiated-Preventive Services Indicated
  - Unsubstantiated -> Unsubstantiated
  - Family Assessment -> Family Assessment-Services Needed, Family Assessment-Services Not Needed, and Family Assessment-Non-cooperative/Child Safe Assessment-Services Needed-Linked Initial 30 Days Assessment-Services Needed-Family Declined
  - Other -> Unable to Locate, Inappropriate Report, Located Out of State, Home Schooling, Unsubstantiated (School Investigation), Substantiated (School Investigation), and Unresolved (School Investigation)

### Table 4.

- Based upon investigations/assessments *completed* during the month. Does not include information on expunged reports and reports where the only alleged category of abuse/neglect was educational neglect, or reports concluded as E - Unable to Locate, G - Inappropriate report or H - Located out of state.



- Includes initial contact made by Children’s Division or a multi-disciplinary team member at the time of safety assessment.

**Table 5.**

- Based upon incidents *concluded* during the month.

**Table 6.**

- Based upon incidents and referrals *reported* during the month.

**Figure 2. and Figure 3.**

- Based upon incidents *reported* during the month.

**Figure 4.**

- Based upon incidents *reported* during the month compared to incidents *reported* during the same month of the previous year.

**Figure 5. and Figure 6.**

- Based upon investigations/assessments *completed* during the month.
- Conclusions are as follows:
  - Substantiated -> Court Adjudicated and Preponderance of Evidence
  - Unsubstantiated-PSI -> Unsubstantiated-Preventive Services Indicated
  - Unsubstantiated -> Unsubstantiated
  - Family Assessment -> Family Assessment-Services Needed, Family Assessment-Services Not Needed, and Family Assessment-Non-cooperative/Child Safe Assessment-Services Needed-Linked Initial 30 Days Assessment-Services Needed-Family Declined
  - Other -> Unable to Locate, Inappropriate Report, Located Out of State, Home Schooling, Unsubstantiated (School Investigation), Substantiated (School Investigation), and Unresolved (School Investigation)
- Figures do not include Out-of-Home Investigation, STAT Unit, or Out of State categories.

**Figure 7.**

- Based upon investigations/assessments *completed* during the month. Does not include information on expunged reports and reports where the only alleged category of abuse/neglect was educational neglect, or reports concluded as E- Unable to Locate, G- Inappropriate report or H- Located out of state.

**Figure 8.**

- Based upon investigations/assessments *completed* during the month.

# **Family-Centered Services**

**Table 7.  
Family-Centered Services Cases Open at the End of May 2010  
by Reason for Opening**

		Preponderance of Evidence	Preventive Services	Court Order Only	Newborn Crisis Assessment	Family Assessment	Total Cases Active
Northwest	Andrew	0	3	0	0	3	6
	Atchison	0	0	0	0	0	0
	Buchanan	12	16	1	8	30	67
	Caldwell	3	2	0	1	4	10
	Carroll	0	1	0	1	2	4
	Cass	26	26	17	4	35	108
	Chariton	1	0	1	0	7	9
	Clay	20	15	7	3	28	73
	Clinton	7	4	0	2	4	17
	Cooper	1	4	1	2	17	25
	Daviess	7	2	0	0	1	10
	De Kalb	0	4	1	1	2	8
	Gentry	2	0	0	0	1	3
	Grundy	4	7	0	0	4	15
	Harrison	4	2	0	0	9	15
	Holt	1	1	1	0	2	5
	Johnson	8	26	27	3	18	82
	Lafayette	8	8	0	2	2	20
	Linn	6	16	0	3	13	38
	Livingston	9	6	0	0	6	21
	Mercer	0	2	0	0	1	3
	Nodaway	3	4	2	0	9	18
	Pettis	6	12	1	2	14	35
	Platte	6	7	0	1	10	24
Putnam	3	3	0	1	3	10	
Ray	1	2	0	0	4	7	
Saline	5	13	2	0	12	32	
Sullivan	2	2	2	1	6	13	
Worth	0	2	0	0	0	2	
	* Region Total *	145	190	63	35	247	680
Northeast	Adair	8	12	3	4	9	36
	Audrain	10	6	0	0	14	30
	Boone	32	51	30	6	34	153
	Callaway	13	21	0	3	33	70
	Clark	2	5	4	0	18	29
	Cole	6	33	6	0	47	92
	Franklin	40	57	2	8	47	154
	Gasconade	2	9	0	0	6	17
	Howard	4	1	0	0	3	8
	Jefferson	85	59	14	3	267	428
	Knox	1	4	0	1	4	10
	Lewis	1	11	1	0	5	18
	Lincoln	13	15	7	0	30	65
	Macon	6	13	1	2	12	34
	Marion	15	6	7	2	6	36
	Monroe	0	2	0	0	2	4
	Montgomery	7	10	1	0	14	32
	Osage	0	3	0	0	0	3
	Pike	4	4	1	0	21	30
	Ralls	0	3	0	0	4	7
	Randolph	10	10	14	3	25	62
	Schuyler	0	0	0	0	2	2
	Scotland	0	1	0	0	2	3
	Shelby	0	4	1	0	4	9
St Charles	30	28	17	2	59	136	
Warren	22	6	1	3	21	53	
	* Region Total *	311	374	110	37	689	1,521
Southeast	Bollinger	3	1	0	0	17	21
	Butler	10	22	3	1	23	59
	Cape Girardeau	16	12	2	6	50	86
	Carter	1	0	1	0	3	5
	Crawford	3	22	2	0	37	64
	Dent	1	6	0	0	19	26

**Table 7.  
Family-Centered Services Cases Open at the End of May 2010  
by Reason for Opening**

		Preponderance of Evidence	Preventive Services	Court Order Only	Newborn Crisis Assessment	Family Assessment	Total Cases Active
Southeast	Dunklin	2	18	4	2	63	89
	Howell	15	34	0	3	92	144
	Iron	3	4	1	0	12	20
	Madison	6	3	1	2	10	22
	Maries	0	1	0	0	13	14
	Mississippi	0	9	0	1	12	22
	New Madrid	9	18	0	7	29	63
	Oregon	1	7	1	0	13	22
	Pemiscot	2	13	0	10	23	48
	Perry	3	2	0	0	12	17
	Phelps	4	28	2	2	63	99
	Pulaski	1	29	0	2	43	75
	Reynolds	0	2	0	0	7	9
	Ripley	3	5	0	0	8	16
	Scott	13	26	3	13	31	86
	Shannon	0	5	0	2	1	8
	St Francois	19	38	0	6	30	93
	Ste Genevieve	2	7	1	1	4	15
	Stoddard	9	33	4	1	94	141
	Texas	8	4	1	2	32	47
Washington	17	19	1	4	26	67	
Wayne	3	5	0	0	16	24	
	* Region Total *	154	373	27	65	783	1,402
Southwest	Barry	15	25	0	1	62	103
	Barton	4	4	2	1	10	21
	Bates	2	10	3	0	10	25
	Benton	2	1	0	0	8	11
	Camden	6	8	2	0	34	50
	Cedar	2	6	0	1	7	16
	Christian	9	55	13	0	28	105
	Dade	0	2	0	1	6	9
	Dallas	3	5	1	0	9	18
	Douglas	0	2	1	2	17	22
	Greene	109	133	5	27	322	596
	Henry	4	4	4	0	14	26
	Hickory	2	5	0	0	11	18
	Jasper	26	161	47	17	106	357
	Laclede	34	26	3	1	49	113
	Lawrence	15	27	0	1	34	77
	Mcdonald	12	16	1	4	42	75
	Miller	15	26	0	2	40	83
	Moniteau	1	7	0	0	8	16
	Morgan	3	8	0	0	27	38
	Newton	34	38	4	5	59	140
	Ozark	1	2	0	0	6	9
	Polk	6	7	1	0	22	36
	St Clair	0	4	2	1	9	16
	Stone	10	18	3	3	27	61
	Taney	13	35	19	6	79	152
	Vernon	0	7	3	1	26	37
	Webster	9	7	0	0	16	32
Wright	6	11	1	1	28	47	
	* Region Total *	343	660	115	75	1,116	2,309
Kansas City	Jackson	296	201	70	123	563	1,253
	* Region Total *	296	201	70	123	563	1,253
St. Louis	St Louis City	162	122	6	56	270	616
	St Louis County	342	250	43	64	339	1,038
	* Region Total *	504	372	49	120	609	1,654
State Total		1,753	2,170	434	455	4,007	8,819

**Table 8.  
Family-Centered Services Cases Active During May 2010  
by Reason for Opening**

		Preponderance of Evidence	Preventive Services	Court Order Only	Newborn Crisis Assessment	Family Assessment	Total Cases Active
Northwest	Andrew	0	3	0	0	3	6
	Atchison	0	0	0	0	0	0
	Buchanan	14	17	1	9	32	73
	Caldwell	3	2	0	1	4	10
	Carroll	0	1	0	1	2	4
	Cass	27	27	18	4	37	113
	Chariton	2	2	1	0	7	12
	Clay	21	15	7	3	31	77
	Clinton	7	7	0	2	4	20
	Cooper	1	5	1	2	17	26
	Daviess	8	2	0	0	1	11
	De Kalb	0	5	1	1	2	9
	Gentry	2	0	0	0	2	4
	Grundy	4	9	1	0	4	18
	Harrison	4	2	0	0	10	16
	Holt	1	1	1	0	2	5
	Johnson	9	27	27	4	18	85
	Lafayette	9	8	0	2	2	21
	Linn	6	16	0	3	15	40
	Livingston	9	8	0	0	9	26
	Mercer	0	2	0	0	1	3
	Nodaway	3	5	2	0	10	20
	Pettis	7	17	2	2	17	45
	Platte	7	8	0	1	10	26
	Putnam	3	4	0	1	3	11
	Ray	1	4	0	0	4	9
	Saline	7	14	2	0	13	36
Sullivan	2	2	2	1	6	13	
Worth	0	2	0	0	0	2	
	* Region Total *	157	215	66	37	266	741
Northeast	Adair	9	12	3	4	9	37
	Audrain	10	6	0	0	15	31
	Boone	34	55	31	6	42	168
	Callaway	15	23	0	3	36	77
	Clark	2	5	4	0	19	30
	Cole	6	36	6	2	60	110
	Franklin	40	57	2	8	50	157
	Gasconade	3	10	0	0	6	19
	Howard	4	1	0	0	4	9
	Jefferson	87	60	16	3	277	443
	Knox	1	4	0	1	4	10
	Lewis	1	11	1	0	5	18
	Lincoln	14	16	7	1	35	73
	Macon	6	14	1	2	14	37
	Marion	15	8	7	2	6	38
	Monroe	0	2	0	0	3	5
	Montgomery	7	11	1	0	16	35
	Osage	0	3	0	0	1	4
	Pike	4	4	1	0	22	31
	Ralls	0	4	0	0	6	10
	Randolph	11	10	14	3	27	65
	Schuyler	0	0	0	0	3	3
	Scotland	0	1	0	0	2	3
	Shelby	0	4	1	0	5	10
	St Charles	31	32	18	2	74	157
	Warren	23	8	1	4	22	58
		* Region Total *	323	397	114	41	763
Southeast	Bollinger	3	2	0	0	20	25
	Butler	10	29	3	1	27	70
	Cape Girardeau	17	15	2	7	55	96
	Carter	1	0	1	0	5	7
	Crawford	3	23	4	1	39	70
	Dent	1	7	0	1	21	30

**Table 8.  
Family-Centered Services Cases Active During May 2010  
by Reason for Opening**

		Preponderance of Evidence	Preventive Services	Court Order Only	Newborn Crisis Assessment	Family Assessment	Total Cases Active
Southeast	Dunklin	2	20	4	2	72	100
	Howell	15	40	0	3	102	160
	Iron	3	4	2	0	14	23
	Madison	6	3	1	2	11	23
	Maries	0	1	0	0	15	16
	Mississippi	0	9	0	1	13	23
	New Madrid	9	18	0	9	34	70
	Oregon	1	8	2	0	17	28
	Pemiscot	3	18	0	11	32	64
	Perry	3	2	0	0	15	20
	Phelps	5	33	3	3	71	115
	Pulaski	1	39	0	3	52	95
	Reynolds	0	2	0	0	7	9
	Ripley	5	8	0	0	9	22
	Scott	14	27	3	13	32	89
	Shannon	0	6	0	3	1	10
	St Francois	20	42	0	7	32	101
	Ste Genevieve	2	8	1	1	4	16
	Stoddard	10	44	4	1	104	163
	Texas	8	6	1	2	36	53
Washington	18	20	1	4	26	69	
Wayne	3	7	0	0	17	27	
	* Region Total *	163	441	32	75	883	1,594
Southwest	Barry	15	28	0	1	65	109
	Barton	4	5	2	1	10	22
	Bates	2	12	3	0	11	28
	Benton	2	1	0	0	9	12
	Camden	7	9	2	0	44	62
	Cedar	2	7	0	1	10	20
	Christian	11	62	14	0	31	118
	Dade	0	3	0	1	7	11
	Dallas	3	5	1	0	13	22
	Douglas	0	3	1	2	18	24
	Greene	113	145	5	29	348	640
	Henry	5	4	4	1	16	30
	Hickory	4	6	0	0	13	23
	Jasper	29	177	49	19	110	384
	Laclede	36	27	4	1	58	126
	Lawrence	15	30	0	1	39	85
	McDonald	12	16	1	5	49	83
	Miller	15	28	0	2	45	90
	Moniteau	1	7	0	0	9	17
	Morgan	3	8	0	0	29	40
	Newton	36	41	4	5	61	147
	Ozark	1	4	0	0	9	14
	Polk	6	8	1	0	25	40
	St Clair	0	5	2	1	9	17
	Stone	10	19	3	3	31	66
	Taney	13	39	19	6	86	163
	Vernon	0	7	4	1	29	41
	Webster	9	8	0	0	18	35
Wright	6	14	1	2	34	57	
	* Region Total *	360	728	120	82	1,236	2,526
Kansas City	Jackson	303	211	73	134	585	1,306
	* Region Total *	303	211	73	134	585	1,306
St. Louis	St Louis City	166	134	7	63	290	660
	St Louis County	365	264	45	68	360	1,102
	* Region Total *	531	398	52	131	650	1,762
State Total		1,837	2,390	457	500	4,383	9,567

**Table 9.  
Persons in Family-Centered Services During May 2010**

		Adults	Children	Child Caretakers	Total Persons	Persons with Court Action
Northwest	Andrew	12	23	0	35	3
	Atchison	0	0	0	0	0
	Buchanan	140	172	1	313	59
	Caldwell	19	24	0	43	12
	Carroll	7	5	0	12	3
	Cass	204	219	2	425	151
	Chariton	23	25	1	49	17
	Clay	131	166	0	297	76
	Clinton	41	52	0	93	15
	Cooper	55	61	0	116	30
	Daviess	24	25	0	49	20
	De Kalb	20	25	0	45	6
	Gentry	9	11	0	20	7
	Grundy	30	47	0	77	28
	Harrison	30	45	0	75	13
	Holt	8	14	0	22	12
	Johnson	139	156	0	295	99
	Lafayette	47	45	0	92	18
	Linn	75	87	0	162	40
	Livingston	51	62	0	113	36
	Mercer	6	8	0	14	1
	Nodaway	40	48	0	88	36
	Pettis	92	116	0	208	57
	Platte	52	43	0	95	14
	Putnam	17	20	0	37	17
	Ray	19	22	0	41	4
Saline	68	83	0	151	38	
Sullivan	23	26	0	49	14	
Worth	5	4	0	9	4	
	* Region Total *	1,387	1,634	4	3,025	830
Northeast	Adair	66	75	0	141	56
	Audrain	59	64	0	123	32
	Boone	297	374	2	673	204
	Callaway	159	166	0	325	82
	Clark	45	49	0	94	30
	Cole	197	237	0	434	106
	Franklin	333	368	0	701	202
	Gasconade	34	41	0	75	13
	Howard	14	15	0	29	10
	Jefferson	778	767	7	1,552	573
	Knox	18	13	0	31	11
	Lewis	35	43	0	78	28
	Lincoln	137	185	1	323	119
	Macon	62	72	0	134	47
	Marion	62	83	0	145	48
	Monroe	13	11	0	24	4
	Montgomery	57	87	1	145	36
	Osage	8	13	0	21	9
	Pike	60	65	0	125	41
	Ralls	23	21	0	44	8
	Randolph	92	131	0	223	90
	Schuyler	5	4	0	9	4
	Scotland	5	8	0	13	1
	Shelby	14	24	0	38	14
	St Charles	303	341	2	646	213
	Warren	114	118	2	234	74
	* Region Total *	2,990	3,375	15	6,380	2,055
Southeast	Bollinger	44	58	0	102	37
	Butler	122	150	0	272	86
	Cape Girardeau	182	207	1	390	100
	Carter	9	14	0	23	6
	Crawford	129	146	1	276	61
	Dent	42	66	1	109	31

**Table 9.  
Persons in Family-Centered Services During May 2010**

		Adults	Children	Child Caretakers	Total Persons	Persons with Court Action
Southeast	Dunklin	181	239	0	420	135
	Howell	257	326	0	583	95
	Iron	44	45	0	89	24
	Madison	47	52	0	99	25
	Maries	28	37	0	65	5
	Mississippi	34	67	0	101	28
	New Madrid	119	147	0	266	60
	Oregon	49	57	0	106	16
	Pemiscot	102	176	1	279	86
	Perry	36	43	0	79	26
	Phelps	214	229	1	444	96
	Pulaski	171	181	0	352	84
	Reynolds	21	22	0	43	9
	Ripley	39	53	0	92	27
	Scott	150	207	0	357	90
	Shannon	25	30	0	55	1
	St Francois	205	243	0	448	97
	Ste Genevieve	31	36	0	67	17
	Stoddard	277	298	0	575	187
	Texas	93	112	0	205	68
Washington	117	157	1	275	112	
Wayne	49	59	1	109	43	
	* Region Total *	2,817	3,457	7	6,281	1,652
Southwest	Barry	192	240	1	433	151
	Barton	49	49	0	98	21
	Bates	50	68	0	118	35
	Benton	19	26	0	45	8
	Camden	108	125	2	235	63
	Cedar	31	54	0	85	17
	Christian	219	231	1	451	158
	Dade	18	22	0	40	8
	Dallas	37	52	0	89	36
	Douglas	48	47	0	95	18
	Greene	1,118	1,157	0	2,275	835
	Henry	63	55	2	120	46
	Hickory	31	36	0	67	24
	Jasper	711	805	3	1,519	541
	Laclede	258	259	2	519	161
	Lawrence	148	186	0	334	107
	Mcdonald	157	182	2	341	132
	Miller	171	194	3	368	94
	Moniteau	36	38	0	74	17
	Morgan	85	97	0	182	38
	Newton	266	303	0	569	248
	Ozark	26	31	0	57	11
	Polk	63	87	0	150	48
	St Clair	35	49	0	84	13
	Stone	112	135	0	247	94
	Taney	274	316	2	592	210
	Vernon	66	99	0	165	37
Webster	66	74	0	140	34	
Wright	117	129	0	246	57	
	* Region Total *	4,574	5,146	18	9,738	3,262
Kansas City	Jackson	2,197	2,888	15	5,100	2,196
	* Region Total *	2,197	2,888	15	5,100	2,196
St. Louis	St Louis City	1,104	1,682	46	2,832	958
	St Louis County	1,745	2,588	34	4,367	1,338
	* Region Total *	2,849	4,270	80	7,199	2,296
State Total		16,814	20,770	139	37,723	12,291



**Table 10.**  
**Family-Centered Services Cases Opened During May 2010**  
**by Reason for Opening**

		Preponderance of Evidence	Preventive Services	Court Order Only	Newborn Crisis Assessment	Family Assessment	Total Cases Active
Northwest	Andrew	0	0	0	0	2	2
	Atchison	0	0	0	0	0	0
	Buchanan	1	2	0	0	3	6
	Caldwell	1	1	0	0	0	2
	Carroll	0	0	0	0	0	0
	Cass	5	1	0	0	7	13
	Chariton	0	0	0	0	0	0
	Clay	1	1	0	1	2	5
	Clinton	2	3	0	0	0	5
	Cooper	0	1	0	1	3	5
	Daviess	0	0	0	0	0	0
	De Kalb	0	0	0	0	0	0
	Gentry	0	0	0	0	0	0
	Grundy	1	0	0	0	0	1
	Harrison	0	0	0	0	1	1
	Holt	0	0	1	0	0	1
	Johnson	0	2	0	1	2	5
	Lafayette	2	0	0	0	0	2
	Linn	2	5	0	1	1	9
	Livingston	0	1	0	0	1	2
	Mercer	0	0	0	0	0	0
	Nodaway	0	1	0	0	0	1
	Pettis	0	2	0	0	2	4
	Platte	0	2	0	0	3	5
	Putnam	0	0	0	0	1	1
	Ray	0	2	0	0	2	4
	Saline	1	1	0	0	2	4
	Sullivan	0	0	0	0	0	0
Worth	0	0	0	0	0	0	
	* Region Total *	16	25	1	4	32	78
Northeast	Adair	0	2	1	0	0	3
	Audrain	2	1	0	0	3	6
	Boone	1	6	4	2	4	17
	Callaway	0	2	0	0	1	3
	Clark	0	0	0	0	1	1
	Cole	0	5	0	0	9	14
	Franklin	1	5	0	0	2	8
	Gasconade	0	5	0	0	1	6
	Howard	0	0	0	0	0	0
	Jefferson	5	5	0	0	21	31
	Knox	0	1	0	0	0	1
	Lewis	0	1	1	0	0	2
	Lincoln	0	2	0	0	5	7
	Macon	0	2	0	0	2	4
	Marion	2	0	0	0	1	3
	Monroe	0	1	0	0	0	1
	Montgomery	0	0	0	0	2	2
	Osage	0	0	0	0	0	0
	Pike	1	0	0	0	2	3
	Ralls	0	1	0	0	0	1
	Randolph	0	0	2	0	1	3
	Schuyler	0	0	0	0	0	0
	Scotland	0	0	0	0	0	0
	Shelby	0	0	0	0	0	0
	St Charles	2	4	2	0	4	12
	Warren	2	0	0	0	5	7
	* Region Total *	16	43	10	2	64	135
Southeast	Bollinger	1	0	0	0	1	2
	Butler	0	3	0	0	4	7
	Cape Girardeau	0	0	0	0	7	7
	Carter	0	0	0	0	2	2
	Crawford	0	1	0	0	2	3
	Dent	1	0	0	0	1	2

**Table 10.**  
**Family-Centered Services Cases Opened During May 2010**  
**by Reason for Opening**

		Preponderance of Evidence	Preventive Services	Court Order Only	Newborn Crisis Assessment	Family Assessment	Total Cases Active
Southeast	Dunklin	0	3	0	0	8	11
	Howell	2	2	0	0	7	11
	Iron	0	1	0	0	1	2
	Madison	1	0	0	0	0	1
	Maries	0	0	0	0	2	2
	Mississippi	0	2	0	0	1	3
	New Madrid	1	3	0	1	3	8
	Oregon	0	0	1	0	1	2
	Pemiscot	0	4	0	0	2	6
	Perry	0	0	0	0	3	3
	Phelps	0	1	0	0	10	11
	Pulaski	0	5	0	0	7	12
	Reynolds	0	0	0	0	1	1
	Ripley	0	0	0	0	0	0
	Scott	1	1	0	2	1	5
	Shannon	0	1	0	1	0	2
	St Francois	3	6	0	1	4	14
	Ste Genevieve	0	1	0	0	1	2
	Stoddard	0	9	0	0	18	27
	Texas	1	1	0	0	5	7
Washington	1	0	0	1	1	3	
Wayne	0	0	0	0	3	3	
	* Region Total *	12	44	1	6	96	159
Southwest	Barry	0	1	0	1	8	10
	Barton	1	1	0	0	0	2
	Bates	0	1	0	0	0	1
	Benton	0	0	0	0	0	0
	Camden	1	2	0	0	7	10
	Cedar	0	2	0	0	0	2
	Christian	1	5	0	0	2	8
	Dade	0	0	0	0	0	0
	Dallas	0	1	0	0	0	1
	Douglas	0	1	0	1	2	4
	Greene	4	6	1	4	30	45
	Henry	0	0	0	0	1	1
	Hickory	0	0	0	0	2	2
	Jasper	0	6	4	0	12	22
	Laclede	1	2	0	0	6	9
	Lawrence	1	1	0	0	3	5
	Mcdonald	0	1	0	0	4	5
	Miller	0	5	0	0	4	9
	Moniteau	0	1	0	0	3	4
	Morgan	0	2	0	0	5	7
	Newton	2	3	0	0	3	8
	Ozark	0	0	0	0	1	1
	Polk	0	0	0	0	0	0
	St Clair	0	1	0	0	1	2
	Stone	0	0	0	0	8	8
	Taney	0	0	2	0	3	5
	Vernon	0	1	0	0	4	5
Webster	0	0	0	0	1	1	
Wright	1	2	0	0	1	4	
	* Region Total *	12	45	7	6	111	181
Kansas City	Jackson	12	8	6	8	44	78
	* Region Total *	12	8	6	8	44	78
St. Louis	St Louis City	6	14	0	7	21	48
	St Louis County	20	23	3	4	32	82
	* Region Total *	26	37	3	11	53	130
State Total		94	202	28	37	400	761

**Table 11.**  
**Family-Centered Services Cases Closed During May 2010**  
**by Close Reason**

		Goal Achieved		Other		Total Cases Closed
		Number	Percent	Number	Percent	
Northwest	Andrew	0	0.00%	0	0.00%	0
	Atchison	0	0.00%	0	0.00%	0
	Buchanan	6	100.00%	0	0.00%	6
	Caldwell	0	0.00%	0	0.00%	0
	Carroll	0	0.00%	0	0.00%	0
	Cass	4	80.00%	1	20.00%	5
	Chariton	1	33.33%	2	66.67%	3
	Clay	2	50.00%	2	50.00%	4
	Clinton	2	66.67%	1	33.33%	3
	Cooper	1	100.00%	0	0.00%	1
	Daviess	1	100.00%	0	0.00%	1
	De Kalb	1	100.00%	0	0.00%	1
	Gentry	0	0.00%	1	100.00%	1
	Grundy	2	66.67%	1	33.33%	3
	Harrison	1	100.00%	0	0.00%	1
	Holt	0	0.00%	0	0.00%	0
	Johnson	2	66.67%	1	33.33%	3
	Lafayette	1	100.00%	0	0.00%	1
	Linn	1	50.00%	1	50.00%	2
	Livingston	2	40.00%	3	60.00%	5
	Mercer	0	0.00%	0	0.00%	0
	Nodaway	1	50.00%	1	50.00%	2
	Pettis	8	80.00%	2	20.00%	10
	Platte	1	50.00%	1	50.00%	2
	Putnam	0	0.00%	1	100.00%	1
	Ray	2	100.00%	0	0.00%	2
Saline	2	50.00%	2	50.00%	4	
Sullivan	0	0.00%	0	0.00%	0	
Worth	0	0.00%	0	0.00%	0	
	* Region Total *	41	67.21%	20	32.79%	61
Northeast	Adair	1	100.00%	0	0.00%	1
	Audrain	2	100.00%	0	0.00%	2
	Boone	11	73.33%	4	26.67%	15
	Callaway	4	50.00%	4	50.00%	8
	Clark	1	100.00%	0	0.00%	1
	Cole	8	44.44%	10	55.56%	18
	Franklin	2	66.67%	1	33.33%	3
	Gasconade	1	50.00%	1	50.00%	2
	Howard	1	100.00%	0	0.00%	1
	Jefferson	12	80.00%	3	20.00%	15
	Knox	0	0.00%	0	0.00%	0
	Lewis	0	0.00%	0	0.00%	0
	Lincoln	8	100.00%	0	0.00%	8
	Macon	2	66.67%	1	33.33%	3
	Marion	1	50.00%	1	50.00%	2
	Monroe	0	0.00%	1	100.00%	1
	Montgomery	3	75.00%	1	25.00%	4
	Osage	1	100.00%	0	0.00%	1
	Pike	1	100.00%	0	0.00%	1
	Ralls	2	66.67%	1	33.33%	3
	Randolph	1	33.33%	2	66.67%	3
	Schuyler	1	100.00%	0	0.00%	1
	Scotland	0	0.00%	0	0.00%	0
	Shelby	1	100.00%	0	0.00%	1
	St Charles	15	71.43%	6	28.57%	21
	Warren	4	80.00%	1	20.00%	5
	* Region Total *	83	69.17%	37	30.83%	120
Southeast	Bollinger	2	50.00%	2	50.00%	4
	Butler	5	45.46%	6	54.55%	11
	Cape Girardeau	8	80.00%	2	20.00%	10
	Carter	2	100.00%	0	0.00%	2
	Crawford	5	83.33%	1	16.67%	6
	Dent	1	25.00%	3	75.00%	4

**Table 11.**  
**Family-Centered Services Cases Closed During May 2010**  
**by Close Reason**

		Goal Achieved		Other		Total Cases Closed
		Number	Percent	Number	Percent	
Southeast	Dunklin	11	100.00%	0	0.00%	11
	Howell	11	68.75%	5	31.25%	16
	Iron	1	33.33%	2	66.67%	3
	Madison	0	0.00%	1	100.00%	1
	Maries	1	50.00%	1	50.00%	2
	Mississippi	1	100.00%	0	0.00%	1
	New Madrid	4	57.14%	3	42.86%	7
	Oregon	4	66.67%	2	33.33%	6
	Pemiscot	5	31.25%	11	68.75%	16
	Perry	3	100.00%	0	0.00%	3
	Phelps	10	62.50%	6	37.50%	16
	Pulaski	12	60.00%	8	40.00%	20
	Reynolds	0	0.00%	0	0.00%	0
	Ripley	4	66.67%	2	33.33%	6
	Scott	3	100.00%	0	0.00%	3
	Shannon	1	50.00%	1	50.00%	2
	St Francois	5	62.50%	3	37.50%	8
	Ste Genevieve	1	100.00%	0	0.00%	1
	Stoddard	15	68.18%	7	31.82%	22
	Texas	5	83.33%	1	16.67%	6
Washington	1	50.00%	1	50.00%	2	
Wayne	2	66.67%	1	33.33%	3	
	* Region Total *	123	64.06%	69	35.94%	192
Southwest	Barry	4	66.67%	2	33.33%	6
	Barton	1	100.00%	0	0.00%	1
	Bates	2	66.67%	1	33.33%	3
	Benton	1	100.00%	0	0.00%	1
	Camden	7	58.33%	5	41.67%	12
	Cedar	3	75.00%	1	25.00%	4
	Christian	6	46.15%	7	53.85%	13
	Dade	1	50.00%	1	50.00%	2
	Dallas	2	50.00%	2	50.00%	4
	Douglas	1	50.00%	1	50.00%	2
	Greene	26	56.52%	20	43.48%	46
	Henry	3	75.00%	1	25.00%	4
	Hickory	3	60.00%	2	40.00%	5
	Jasper	17	60.71%	11	39.29%	28
	Laclede	9	69.23%	4	30.77%	13
	Lawrence	6	75.00%	2	25.00%	8
	Mcdonald	6	75.00%	2	25.00%	8
	Miller	3	42.86%	4	57.14%	7
	Moniteau	0	0.00%	1	100.00%	1
	Morgan	2	100.00%	0	0.00%	2
	Newton	5	71.43%	2	28.57%	7
	Ozark	4	80.00%	1	20.00%	5
	Polk	2	40.00%	3	60.00%	5
	St Clair	0	0.00%	1	100.00%	1
	Stone	3	60.00%	2	40.00%	5
	Taney	6	54.55%	5	45.46%	11
	Vernon	4	80.00%	1	20.00%	5
Webster	2	66.67%	1	33.33%	3	
Wright	8	80.00%	2	20.00%	10	
	* Region Total *	137	61.71%	85	38.29%	222
Kansas City	Jackson	38	71.70%	15	28.30%	53
	* Region Total *	38	71.70%	15	28.30%	53
St. Louis	St Louis City	21	47.73%	23	52.27%	44
	St Louis County	48	75.00%	16	25.00%	64
	* Region Total *	69	63.89%	39	36.11%	108
State Total		491	64.95%	265	35.05%	756

**Table 12.**  
**Family-Centered Services Cases Active During May 2010**  
**Which Have Had Court Involvement by Number of Months Open**

		0 - 4 Months		4 - 8 Months		8 - 12 Months		12 + Months		Total Cases
		Number	Percent	Number	Percent	Number	Percent	Number	Percent	
Northwest	Andrew	1	50.00%	1	50.00%	0	0.00%	0	0.00%	2
	Atchison	0	0.00%	0	0.00%	0	0.00%	0	0.00%	0
	Buchanan	4	12.50%	5	15.63%	8	25.00%	15	46.88%	32
	Caldwell	2	33.33%	0	0.00%	1	16.67%	3	50.00%	6
	Carroll	0	0.00%	0	0.00%	1	25.00%	3	75.00%	4
	Cass	20	19.23%	9	8.65%	17	16.35%	58	55.77%	104
	Chariton	0	0.00%	2	20.00%	2	20.00%	6	60.00%	10
	Clay	7	15.22%	5	10.87%	13	28.26%	21	45.65%	46
	Clinton	3	33.33%	1	11.11%	1	11.11%	4	44.44%	9
	Cooper	3	16.67%	10	55.56%	2	11.11%	3	16.67%	18
	Daviess	0	0.00%	1	10.00%	1	10.00%	8	80.00%	10
	De Kalb	0	0.00%	1	25.00%	1	25.00%	2	50.00%	4
	Gentry	1	33.33%	0	0.00%	1	33.33%	1	33.33%	3
	Grundy	2	14.29%	4	28.57%	1	7.14%	7	50.00%	14
	Harrison	1	11.11%	0	0.00%	4	44.44%	4	44.44%	9
	Holt	2	40.00%	0	0.00%	1	20.00%	2	40.00%	5
	Johnson	7	10.15%	9	13.04%	6	8.70%	47	68.12%	69
	Lafayette	1	10.00%	2	20.00%	2	20.00%	5	50.00%	10
	Linn	6	24.00%	7	28.00%	4	16.00%	8	32.00%	25
	Livingston	5	25.00%	1	5.00%	1	5.00%	13	65.00%	20
	Mercer	0	0.00%	1	100.00%	0	0.00%	0	0.00%	1
	Nodaway	0	0.00%	3	20.00%	6	40.00%	6	40.00%	15
	Pettis	6	21.43%	3	10.71%	4	14.29%	15	53.57%	28
	Platte	6	46.15%	1	7.69%	0	0.00%	6	46.15%	13
	Putnam	4	44.44%	2	22.22%	0	0.00%	3	33.33%	9
	Ray	0	0.00%	0	0.00%	0	0.00%	1	100.00%	1
	Saline	5	23.81%	4	19.05%	0	0.00%	12	57.14%	21
Sullivan	3	27.27%	1	9.09%	4	36.36%	3	27.27%	11	
Worth	0	0.00%	1	50.00%	1	50.00%	0	0.00%	2	
* Region Total *		89	17.76%	74	14.77%	82	16.37%	256	51.10%	501
Northeast	Adair	6	18.75%	5	15.63%	4	12.50%	17	53.13%	32
	Audrain	5	20.83%	4	16.67%	5	20.83%	10	41.67%	24
	Boone	14	11.97%	14	11.97%	14	11.97%	75	64.10%	117
	Callaway	8	15.09%	7	13.21%	7	13.21%	31	58.49%	53
	Clark	2	7.69%	2	7.69%	6	23.08%	16	61.54%	26
	Cole	12	20.69%	17	29.31%	8	13.79%	21	36.21%	58
	Franklin	4	4.35%	25	27.17%	13	14.13%	50	54.35%	92
	Gasconade	2	40.00%	0	0.00%	0	0.00%	3	60.00%	5
	Howard	4	44.44%	1	11.11%	2	22.22%	2	22.22%	9
	Jefferson	51	13.39%	76	19.95%	65	17.06%	189	49.61%	381
	Knox	3	33.33%	2	22.22%	2	22.22%	2	22.22%	9
	Lewis	2	14.29%	2	14.29%	0	0.00%	10	71.43%	14
	Lincoln	4	7.02%	11	19.30%	14	24.56%	28	49.12%	57
	Macon	3	10.71%	10	35.71%	4	14.29%	11	39.29%	28
	Marion	8	26.67%	4	13.33%	9	30.00%	9	30.00%	30
	Monroe	1	25.00%	0	0.00%	0	0.00%	3	75.00%	4
	Montgomery	2	8.33%	6	25.00%	1	4.17%	15	62.50%	24
	Osage	1	25.00%	2	50.00%	0	0.00%	1	25.00%	4
	Pike	5	20.00%	7	28.00%	3	12.00%	10	40.00%	25
	Ralls	1	16.67%	1	16.67%	2	33.33%	2	33.33%	6
	Randolph	8	15.09%	9	16.98%	15	28.30%	21	39.62%	53
	Schuyler	0	0.00%	0	0.00%	2	66.67%	1	33.33%	3
	Scotland	0	0.00%	0	0.00%	1	100.00%	0	0.00%	1
	Shelby	1	12.50%	1	12.50%	0	0.00%	6	75.00%	8
	St Charles	23	19.66%	14	11.97%	9	7.69%	71	60.68%	117
	Warren	8	18.61%	5	11.63%	6	13.95%	24	55.81%	43
	* Region Total *		178	14.55%	225	18.40%	192	15.70%	628	51.35%
Southeast	Bollinger	4	23.53%	4	23.53%	3	17.65%	6	35.29%	17
	Butler	6	13.64%	16	36.36%	8	18.18%	14	31.82%	44
	Cape Girardeau	7	12.50%	15	26.79%	8	14.29%	26	46.43%	56
	Carter	0	0.00%	1	33.33%	1	33.33%	1	33.33%	3
	Crawford	5	11.36%	5	11.36%	13	29.55%	21	47.73%	44
	Dent	4	25.00%	4	25.00%	4	25.00%	4	25.00%	16

**Table 12.**  
**Family-Centered Services Cases Active During May 2010**  
**Which Have Had Court Involvement by Number of Months Open**

		0 - 4 Months		4 - 8 Months		8 - 12 Months		12 + Months		Total Cases
		Number	Percent	Number	Percent	Number	Percent	Number	Percent	
Southeast	Dunklin	5	8.20%	13	21.31%	18	29.51%	25	40.98%	61
	Howell	9	15.25%	12	20.34%	7	11.86%	31	52.54%	59
	Iron	2	13.33%	2	13.33%	3	20.00%	8	53.33%	15
	Madison	1	8.33%	2	16.67%	2	16.67%	7	58.33%	12
	Maries	2	33.33%	2	33.33%	1	16.67%	1	16.67%	6
	Mississippi	3	27.27%	3	27.27%	2	18.18%	3	27.27%	11
	New Madrid	5	13.89%	7	19.44%	4	11.11%	20	55.56%	36
	Oregon	1	9.09%	2	18.18%	1	9.09%	7	63.64%	11
	Pemiscot	6	18.18%	9	27.27%	5	15.15%	13	39.39%	33
	Perry	4	25.00%	4	25.00%	2	12.50%	6	37.50%	16
	Phelps	4	6.90%	14	24.14%	13	22.41%	27	46.55%	58
	Pulaski	18	32.14%	15	26.79%	8	14.29%	15	26.79%	56
	Reynolds	1	25.00%	0	0.00%	1	25.00%	2	50.00%	4
	Ripley	4	30.77%	2	15.39%	3	23.08%	4	30.77%	13
	Scott	9	19.15%	8	17.02%	10	21.28%	20	42.55%	47
	Shannon	0	0.00%	0	0.00%	0	0.00%	1	100.00%	1
	St Francois	11	23.91%	6	13.04%	4	8.70%	25	54.35%	46
	Ste Genevieve	2	22.22%	2	22.22%	0	0.00%	5	55.56%	9
	Stoddard	23	19.66%	24	20.51%	41	35.04%	29	24.79%	117
	Texas	10	26.32%	8	21.05%	3	7.90%	17	44.74%	38
Washington	6	10.71%	10	17.86%	5	8.93%	35	62.50%	56	
Wayne	10	50.00%	2	10.00%	1	5.00%	7	35.00%	20	
	* Region Total *	162	17.90%	192	21.22%	171	18.90%	380	41.99%	905
Southwest	Barry	10	12.05%	17	20.48%	9	10.84%	47	56.63%	83
	Barton	2	15.39%	2	15.39%	2	15.39%	7	53.85%	13
	Bates	3	15.79%	3	15.79%	6	31.58%	7	36.84%	19
	Benton	1	12.50%	2	25.00%	0	0.00%	5	62.50%	8
	Camden	9	25.00%	10	27.78%	3	8.33%	14	38.89%	36
	Cedar	2	33.33%	1	16.67%	1	16.67%	2	33.33%	6
	Christian	14	14.00%	12	12.00%	12	12.00%	62	62.00%	100
	Dade	1	25.00%	0	0.00%	0	0.00%	3	75.00%	4
	Dallas	4	23.53%	2	11.77%	0	0.00%	11	64.71%	17
	Douglas	1	6.67%	5	33.33%	2	13.33%	7	46.67%	15
	Greene	100	18.69%	71	13.27%	63	11.78%	301	56.26%	535
	Henry	5	17.86%	2	7.14%	4	14.29%	17	60.71%	28
	Hickory	3	16.67%	0	0.00%	2	11.11%	13	72.22%	18
	Jasper	51	17.29%	43	14.58%	45	15.25%	156	52.88%	295
	Laclede	11	12.09%	20	21.98%	13	14.29%	47	51.65%	91
	Lawrence	5	8.93%	8	14.29%	9	16.07%	34	60.71%	56
	Mcdonald	12	17.39%	20	28.99%	6	8.70%	31	44.93%	69
	Miller	8	14.29%	8	14.29%	6	10.71%	34	60.71%	56
	Moniteau	3	30.00%	1	10.00%	0	0.00%	6	60.00%	10
	Morgan	1	5.56%	4	22.22%	3	16.67%	10	55.56%	18
	Newton	16	12.60%	20	15.75%	25	19.69%	66	51.97%	127
	Ozark	2	28.57%	1	14.29%	1	14.29%	3	42.86%	7
	Polk	4	12.12%	7	21.21%	7	21.21%	15	45.46%	33
	St Clair	2	18.18%	1	9.09%	1	9.09%	7	63.64%	11
	Stone	5	9.62%	6	11.54%	8	15.39%	33	63.46%	52
	Taney	10	7.81%	21	16.41%	20	15.63%	77	60.16%	128
	Vernon	3	14.29%	3	14.29%	2	9.52%	13	61.91%	21
	Webster	2	10.53%	3	15.79%	3	15.79%	11	57.90%	19
Wright	8	25.00%	7	21.88%	3	9.38%	14	43.75%	32	
	* Region Total *	298	15.63%	300	15.73%	256	13.42%	1,053	55.22%	1,907
Kansas City	Jackson	148	13.12%	118	10.46%	130	11.53%	732	64.89%	1,128
	* Region Total *	148	13.12%	118	10.46%	130	11.53%	732	64.89%	1,128
St. Louis	St Louis City	58	11.65%	50	10.04%	40	8.03%	350	70.28%	498
	St Louis County	97	12.36%	109	13.89%	106	13.50%	473	60.26%	785
	* Region Total *	155	12.08%	159	12.39%	146	11.38%	823	64.15%	1,283
State Total		1,030	14.83%	1,068	15.37%	977	14.06%	3,872	55.74%	6,947

**Table 13.**  
**Family-Centered Services Cases Active During May 2010**  
**Which Have Had No Court Involvement by Number of Months Open**

		0 - 4 Months		4 - 8 Months		8 - 12 Months		12 + Months		Total Cases
		Number	Percent	Number	Percent	Number	Percent	Number	Percent	
Northwest	Andrew	0	0.00%	2	50.00%	1	25.00%	1	25.00%	4
	Atchison	0	0.00%	0	0.00%	0	0.00%	0	0.00%	0
	Buchanan	11	26.83%	14	34.15%	10	24.39%	6	14.63%	41
	Caldwell	2	50.00%	2	50.00%	0	0.00%	0	0.00%	4
	Carroll	0	0.00%	0	0.00%	0	0.00%	0	0.00%	0
	Cass	3	33.33%	5	55.56%	0	0.00%	1	11.11%	9
	Chariton	2	100.00%	0	0.00%	0	0.00%	0	0.00%	2
	Clay	12	38.71%	11	35.48%	7	22.58%	1	3.23%	31
	Clinton	5	45.46%	6	54.55%	0	0.00%	0	0.00%	11
	Cooper	3	37.50%	5	62.50%	0	0.00%	0	0.00%	8
	Daviess	0	0.00%	1	100.00%	0	0.00%	0	0.00%	1
	De Kalb	1	20.00%	4	80.00%	0	0.00%	0	0.00%	5
	Gentry	1	100.00%	0	0.00%	0	0.00%	0	0.00%	1
	Grundy	1	25.00%	1	25.00%	2	50.00%	0	0.00%	4
	Harrison	0	0.00%	4	57.14%	0	0.00%	3	42.86%	7
	Holt	0	0.00%	0	0.00%	0	0.00%	0	0.00%	0
	Johnson	2	12.50%	7	43.75%	2	12.50%	5	31.25%	16
	Lafayette	3	27.27%	6	54.55%	2	18.18%	0	0.00%	11
	Linn	8	53.33%	2	13.33%	1	6.67%	4	26.67%	15
	Livingston	3	50.00%	2	33.33%	1	16.67%	0	0.00%	6
	Mercer	0	0.00%	0	0.00%	2	100.00%	0	0.00%	2
	Nodaway	1	20.00%	0	0.00%	3	60.00%	1	20.00%	5
	Pettis	12	70.59%	4	23.53%	1	5.88%	0	0.00%	17
	Platte	5	38.46%	7	53.85%	1	7.69%	0	0.00%	13
Putnam	1	50.00%	0	0.00%	1	50.00%	0	0.00%	2	
Ray	2	25.00%	3	37.50%	2	25.00%	1	12.50%	8	
Saline	9	60.00%	4	26.67%	1	6.67%	1	6.67%	15	
Sullivan	0	0.00%	1	50.00%	1	50.00%	0	0.00%	2	
Worth	0	0.00%	0	0.00%	0	0.00%	0	0.00%	0	
	* Region Total *	87	36.25%	91	37.92%	38	15.83%	24	10.00%	240
Northeast	Adair	1	20.00%	2	40.00%	1	20.00%	1	20.00%	5
	Audrain	1	14.29%	2	28.57%	4	57.14%	0	0.00%	7
	Boone	22	43.14%	13	25.49%	10	19.61%	6	11.77%	51
	Callaway	3	12.50%	10	41.67%	3	12.50%	8	33.33%	24
	Clark	2	50.00%	0	0.00%	0	0.00%	2	50.00%	4
	Cole	29	55.77%	19	36.54%	4	7.69%	0	0.00%	52
	Franklin	19	29.23%	23	35.39%	11	16.92%	12	18.46%	65
	Gasconade	2	14.29%	10	71.43%	1	7.14%	1	7.14%	14
	Howard	0	0.00%	0	0.00%	0	0.00%	0	0.00%	0
	Jefferson	17	27.42%	20	32.26%	11	17.74%	14	22.58%	62
	Knox	1	100.00%	0	0.00%	0	0.00%	0	0.00%	1
	Lewis	0	0.00%	3	75.00%	0	0.00%	1	25.00%	4
	Lincoln	8	50.00%	5	31.25%	3	18.75%	0	0.00%	16
	Macon	4	44.44%	4	44.44%	0	0.00%	1	11.11%	9
	Marion	2	25.00%	5	62.50%	1	12.50%	0	0.00%	8
	Monroe	1	100.00%	0	0.00%	0	0.00%	0	0.00%	1
	Montgomery	3	27.27%	4	36.36%	1	9.09%	3	27.27%	11
	Osage	0	0.00%	0	0.00%	0	0.00%	0	0.00%	0
	Pike	4	66.67%	1	16.67%	1	16.67%	0	0.00%	6
	Ralls	3	75.00%	1	25.00%	0	0.00%	0	0.00%	4
	Randolph	1	8.33%	9	75.00%	2	16.67%	0	0.00%	12
	Schuyler	0	0.00%	0	0.00%	0	0.00%	0	0.00%	0
	Scotland	1	50.00%	1	50.00%	0	0.00%	0	0.00%	2
	Shelby	1	50.00%	1	50.00%	0	0.00%	0	0.00%	2
	St Charles	18	45.00%	16	40.00%	3	7.50%	3	7.50%	40
	Warren	5	33.33%	5	33.33%	4	26.67%	1	6.67%	15
		* Region Total *	148	35.66%	154	37.11%	60	14.46%	53	12.77%
Southeast	Bollinger	3	37.50%	2	25.00%	2	25.00%	1	12.50%	8
	Butler	11	42.31%	8	30.77%	7	26.92%	0	0.00%	26
	Cape Girardeau	7	17.50%	18	45.00%	6	15.00%	9	22.50%	40
	Carter	1	25.00%	3	75.00%	0	0.00%	0	0.00%	4
	Crawford	3	11.54%	12	46.15%	9	34.62%	2	7.69%	26
	Dent	1	7.14%	3	21.43%	5	35.71%	5	35.71%	14

**Table 13.**  
**Family-Centered Services Cases Active During May 2010**  
**Which Have Had No Court Involvement by Number of Months Open**

		0 - 4 Months		4 - 8 Months		8 - 12 Months		12 + Months		Total Cases
		Number	Percent	Number	Percent	Number	Percent	Number	Percent	
Southeast	Dunklin	12	30.77%	18	46.15%	9	23.08%	0	0.00%	39
	Howell	26	25.74%	44	43.56%	16	15.84%	15	14.85%	101
	Iron	3	37.50%	3	37.50%	1	12.50%	1	12.50%	8
	Madison	1	9.09%	6	54.55%	3	27.27%	1	9.09%	11
	Maries	4	40.00%	4	40.00%	1	10.00%	1	10.00%	10
	Mississippi	3	25.00%	7	58.33%	1	8.33%	1	8.33%	12
	New Madrid	6	17.65%	15	44.12%	7	20.59%	6	17.65%	34
	Oregon	2	11.77%	7	41.18%	4	23.53%	4	23.53%	17
	Pemiscot	5	16.13%	9	29.03%	10	32.26%	7	22.58%	31
	Perry	2	50.00%	1	25.00%	0	0.00%	1	25.00%	4
	Phelps	20	35.09%	22	38.60%	10	17.54%	5	8.77%	57
	Pulaski	14	35.90%	14	35.90%	9	23.08%	2	5.13%	39
	Reynolds	1	20.00%	1	20.00%	3	60.00%	0	0.00%	5
	Ripley	2	22.22%	5	55.56%	2	22.22%	0	0.00%	9
	Scott	7	16.67%	16	38.10%	10	23.81%	9	21.43%	42
	Shannon	5	55.56%	4	44.44%	0	0.00%	0	0.00%	9
	St Francois	19	34.55%	15	27.27%	15	27.27%	6	10.91%	55
	Ste Genevieve	2	28.57%	2	28.57%	2	28.57%	1	14.29%	7
	Stoddard	13	28.26%	26	56.52%	6	13.04%	1	2.17%	46
	Texas	6	40.00%	6	40.00%	1	6.67%	2	13.33%	15
Washington	4	30.77%	4	30.77%	4	30.77%	1	7.69%	13	
Wayne	0	0.00%	4	57.14%	3	42.86%	0	0.00%	7	
	* Region Total *	183	26.56%	279	40.49%	146	21.19%	81	11.76%	689
Southwest	Barry	1	3.85%	15	57.69%	6	23.08%	4	15.39%	26
	Barton	0	0.00%	4	44.44%	3	33.33%	2	22.22%	9
	Bates	0	0.00%	7	77.78%	0	0.00%	2	22.22%	9
	Benton	0	0.00%	1	25.00%	0	0.00%	3	75.00%	4
	Camden	12	46.15%	9	34.62%	4	15.39%	1	3.85%	26
	Cedar	2	14.29%	2	14.29%	8	57.14%	2	14.29%	14
	Christian	5	27.78%	6	33.33%	3	16.67%	4	22.22%	18
	Dade	0	0.00%	2	28.57%	2	28.57%	3	42.86%	7
	Dallas	4	80.00%	1	20.00%	0	0.00%	0	0.00%	5
	Douglas	4	44.44%	2	22.22%	2	22.22%	1	11.11%	9
	Greene	43	40.95%	34	32.38%	17	16.19%	11	10.48%	105
	Henry	1	50.00%	0	0.00%	1	50.00%	0	0.00%	2
	Hickory	3	60.00%	0	0.00%	0	0.00%	2	40.00%	5
	Jasper	26	29.21%	41	46.07%	14	15.73%	8	8.99%	89
	Laclede	7	20.00%	19	54.29%	9	25.71%	0	0.00%	35
	Lawrence	10	34.48%	10	34.48%	6	20.69%	3	10.35%	29
	Mcdonald	5	35.71%	5	35.71%	3	21.43%	1	7.14%	14
	Miller	15	44.12%	11	32.35%	6	17.65%	2	5.88%	34
	Moniteau	1	14.29%	5	71.43%	1	14.29%	0	0.00%	7
	Morgan	11	50.00%	8	36.36%	3	13.64%	0	0.00%	22
	Newton	4	20.00%	7	35.00%	3	15.00%	6	30.00%	20
	Ozark	4	57.14%	3	42.86%	0	0.00%	0	0.00%	7
	Polk	1	14.29%	4	57.14%	1	14.29%	1	14.29%	7
	St Clair	1	16.67%	3	50.00%	1	16.67%	1	16.67%	6
	Stone	4	28.57%	4	28.57%	4	28.57%	2	14.29%	14
	Taney	6	17.14%	15	42.86%	6	17.14%	8	22.86%	35
	Vernon	5	25.00%	8	40.00%	5	25.00%	2	10.00%	20
Webster	6	37.50%	5	31.25%	1	6.25%	4	25.00%	16	
Wright	5	20.00%	14	56.00%	3	12.00%	3	12.00%	25	
	* Region Total *	186	30.05%	245	39.58%	112	18.09%	76	12.28%	619
Kansas City	Jackson	30	16.85%	52	29.21%	46	25.84%	50	28.09%	178
	* Region Total *	30	16.85%	52	29.21%	46	25.84%	50	28.09%	178
St. Louis	St Louis City	63	38.89%	59	36.42%	22	13.58%	18	11.11%	162
	St Louis County	70	22.08%	105	33.12%	68	21.45%	74	23.34%	317
	* Region Total *	133	27.77%	164	34.24%	90	18.79%	92	19.21%	479
State Total		767	29.28%	985	37.60%	492	18.78%	376	14.35%	2,620



**Figure 9.**  
**FCS Cases Active as of the End of the Month**  
**Over the Previous Four Years**

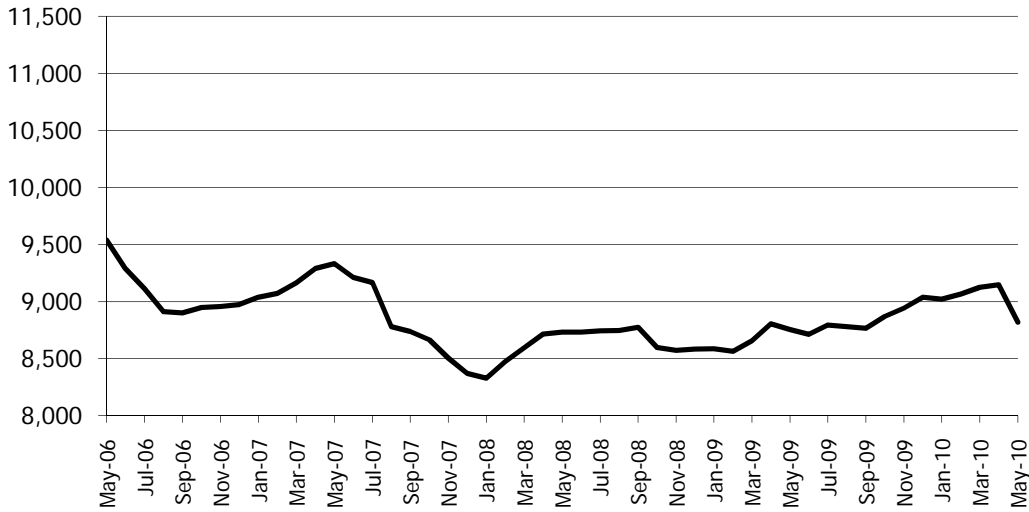

**Figure 10.**  
**Percentage Change in FCS Cases Active**  
**as of the End of the Month, Twelve Months Apart**  
**May 31, 2009 and May 31, 2010**

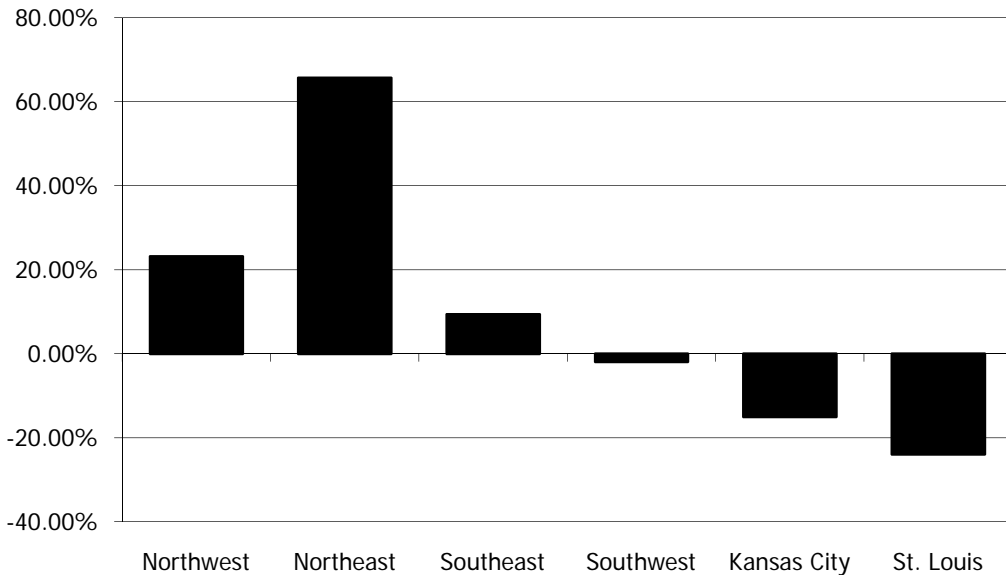

**Figure 11.**  
**FCS Cases Opened During May 2010**  
**by Reason for Opening**

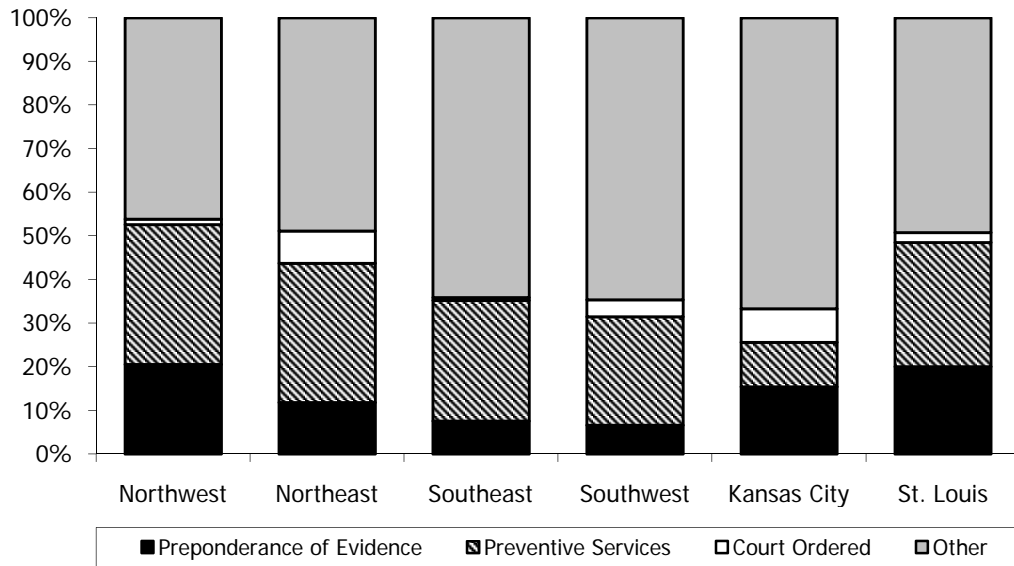

**Figure 12.**  
**FCS Cases Opened During May 2010**  
**by Reason for Opening**

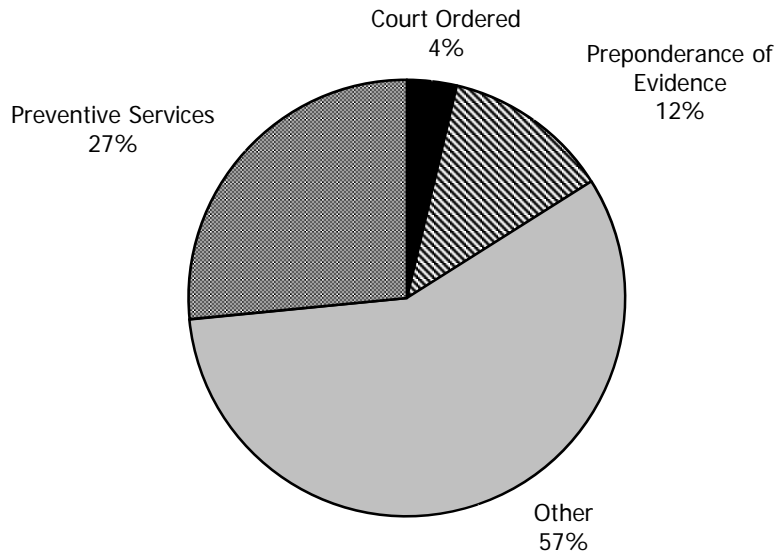

**Figure 13.**  
**FCS Cases Closed During May 2010**  
**by Reason for Closing**

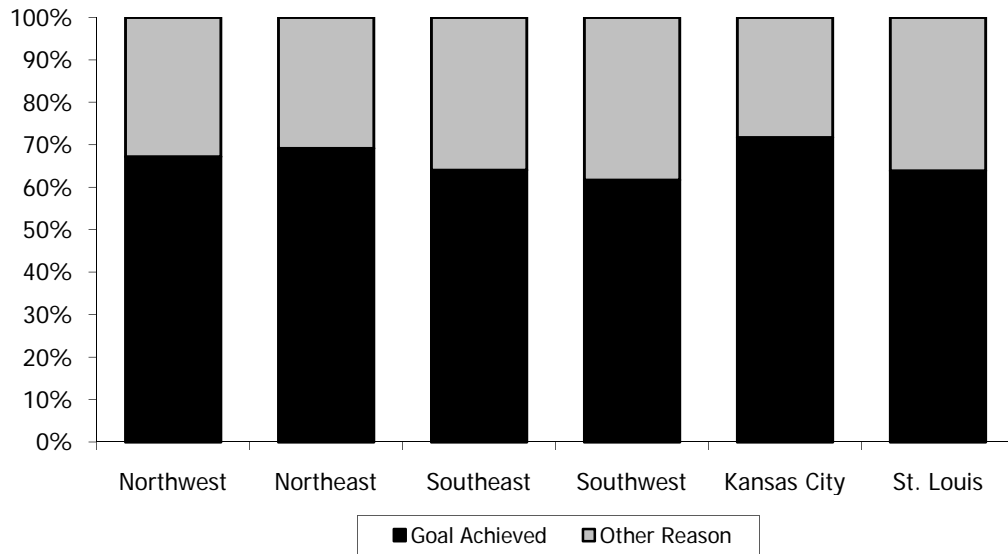

**Figure 14.**  
**FCS Cases Active During May 2010**  
**With Court Involvement by the**  
**Number of Months Open**

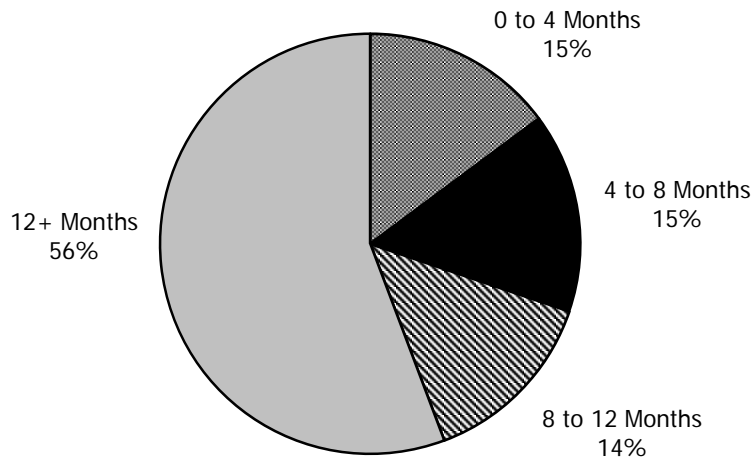

**Figure 15.**  
**FCS Cases Active During May 2010**  
**With No Court Involvement by the**  
**Number of Months Open**

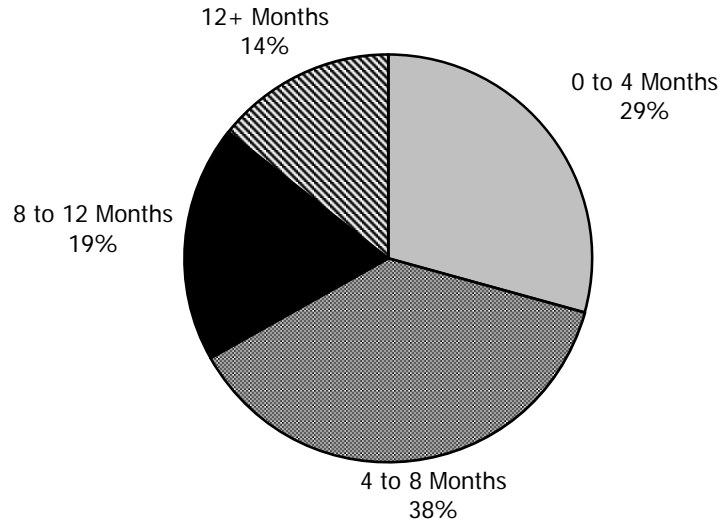

## Notes: Family-Centered Services Tables and Figures

### Table 9.

- Counts of persons are unduplicated.
- Child caretakers are persons under legal age who are also parents.

### Table 11.

- Close reason of "Goal Achieved" includes;  
function plan achieved and/or the reasons for needed services no longer exist;  
all contracted services completed and risk factors are sufficiently reduced;  
case goals have been achieved;  
services can be provided by other resource without intervention of the Division and family can/will access such resources;  
no child under age 18 is still in the home;
- Close reason of "Other" includes;  
client not making progress but there are no legal grounds for court intervention;  
client moved-unable to locate;  
client moved-other state notified;  
referred to other appropriate resource;  
other;  
family is unwilling to cooperate with the service plan;  
family moved out of state;  
family requests that the case be closed;  
progress no longer being made;  
resources have been exhausted and are no longer available to assist the family;

### Table 12.

- All court activities/actions are considered as court involvement except for court reports.

### Figure 11. and Figure 12.

- Other includes Newborn Crisis Assessment and Family Assessment.

**Figure 13.**

- Close reason of "Goal Achieved" includes;
  - function plan achieved and/or the reasons for needed services no longer exist;
  - all contracted services completed and risk factors are sufficiently reduced;
  - case goals have been achieved;
  - services can be provided by other resource without intervention of the Division and family can/will access such resources;
  - no child under age 18 is still in the home;
  
- Close reason of "Other" includes;
  - client not making progress but there are no legal grounds for court intervention;
  - client moved-unable to locate;
  - client moved-other state notified;
  - referred to other appropriate resource;
  - other;
  - family is unwilling to cooperate with the service plan;
  - family moved out of state;
  - family requests that the case be closed;
  - progress no longer being made;
  - resources have been exhausted and are no longer available to assist the family;

**Figure 14.**

- All court activities/actions are considered as court involvement except for court reports.

# **Out-of-Home Placement**

**Table 14.**  
**Children Entering Children's Division Custody For the First Time During May 2010**  
**by Case Manager County and the Most Recent Placement Category.**

		Adoptive Home	Foster Home	Group Home/ Residential Care			Total Entries	Entries Per Thousand	Average Age
				Relative Home	Other				
Northwest	Andrew	0	0	0	0	0	0	0.00	0.00
	Atchison	0	0	0	0	0	0	0.00	0.00
	Buchanan	0	1	0	0	0	1	0.05	7.00
	Caldwell	0	0	0	0	0	0	0.00	0.00
	Carroll	0	0	0	0	0	0	0.00	0.00
	Cass	0	1	3	3	1	8	0.34	13.88
	Chariton	0	1	0	0	0	1	0.50	16.00
	Clay	0	0	0	0	0	0	0.00	0.00
	Clinton	0	0	0	0	0	0	0.00	0.00
	Cooper	0	1	4	0	0	5	1.32	5.20
	Daviess	0	0	0	0	0	0	0.00	0.00
	De Kalb	0	0	0	0	0	0	0.00	0.00
	Gentry	0	0	0	0	0	0	0.00	0.00
	Grundy	0	1	0	0	0	1	0.41	1.00
	Harrison	0	0	0	0	0	0	0.00	0.00
	Holt	0	2	0	0	0	2	1.57	7.50
	Johnson	0	2	3	1	0	6	0.49	5.00
	Lafayette	0	0	0	0	0	0	0.00	0.00
	Linn	0	2	0	0	0	2	0.57	0.50
	Livingston	0	2	0	0	0	2	0.56	12.00
	Mercer	0	0	0	0	0	0	0.00	0.00
	Nodaway	0	0	0	0	0	0	0.00	0.00
	Pettis	0	1	0	0	0	1	0.10	0.00
	Platte	0	0	0	0	0	0	0.00	0.00
Putnam	0	0	0	0	0	0	0.00	0.00	
Ray	0	0	0	0	0	0	0.00	0.00	
Saline	0	2	0	0	0	2	0.35	1.00	
Sullivan	0	0	1	0	0	1	0.55	0.00	
Worth	0	0	0	0	0	0	0.00	0.00	
	* Region Total *	0	16	11	4	1	32	0.16	7.28
Northeast	Adair	0	0	0	0	1	1	0.21	16.00
	Audrain	0	0	0	0	0	0	0.00	0.00
	Boone	0	1	0	0	0	1	0.03	1.00
	Callaway	0	1	1	0	0	2	0.19	4.50
	Clark	0	1	0	0	0	1	0.54	14.00
	Cole	0	1	0	0	0	1	0.06	17.00
	Franklin	0	0	0	0	0	0	0.00	0.00
	Gasconade	0	0	0	0	0	0	0.00	0.00
	Howard	0	3	0	0	0	3	1.22	4.67
	Jefferson	0	4	20	0	1	25	0.45	6.24
	Knox	0	0	0	0	0	0	0.00	0.00
	Lewis	0	0	0	0	1	1	0.38	16.00
	Lincoln	0	0	0	0	0	0	0.00	0.00
	Macon	0	2	2	0	0	4	1.05	12.00
	Marion	0	1	0	1	0	2	0.28	8.50
	Monroe	0	0	0	0	0	0	0.00	0.00
	Montgomery	0	0	0	0	0	0	0.00	0.00
	Osage	0	0	0	0	0	0	0.00	0.00
	Pike	0	0	0	0	0	0	0.00	0.00
	Ralls	0	0	0	0	2	2	0.82	14.50
	Randolph	0	0	3	1	0	4	0.68	8.75
	Schuyler	0	0	0	0	0	0	0.00	0.00
	Scotland	0	0	0	0	0	0	0.00	0.00
	Shelby	0	0	0	0	0	0	0.00	0.00
St Charles	0	2	2	1	0	5	0.06	12.80	
Warren	0	1	2	0	0	3	0.46	5.67	
	* Region Total *	0	17	30	3	5	55	0.18	8.24
Southeast	Bollinger	0	0	0	0	0	0	0.00	0.00
	Butler	0	1	0	0	1	2	0.20	1.00
	Cape Girardeau	0	0	2	0	0	2	0.12	13.00
	Carter	0	0	0	0	0	0	0.00	0.00



**Table 14.**  
**Children Entering Children's Division Custody For the First Time During May 2010**  
**by Case Manager County and the Most Recent Placement Category.**

		Adoptive Home	Foster Home	Group Home/ Residential Care			Total Entries	Entries Per Thousand	Average Age
				Relative Home	Other				
Southeast	Crawford	0	0	2	0	0	2	0.33	2.00
	Dent	0	0	0	0	0	0	0.00	0.00
	Dunklin	0	0	0	0	0	0	0.00	0.00
	Howell	0	0	0	0	0	0	0.00	0.00
	Iron	0	0	0	0	0	0	0.00	0.00
	Madison	0	1	0	0	0	1	0.34	0.00
	Maries	0	0	0	0	0	0	0.00	0.00
	Mississippi	0	0	0	0	0	0	0.00	0.00
	New Madrid	0	2	3	0	0	5	0.96	8.00
	Oregon	0	0	0	0	0	0	0.00	0.00
	Pemiscot	0	7	0	0	0	7	1.16	3.71
	Perry	0	0	1	1	0	2	0.42	9.00
	Phelps	0	0	0	0	0	0	0.00	0.00
	Pulaski	0	3	1	0	1	5	0.44	6.60
	Reynolds	0	0	0	0	0	0	0.00	0.00
	Ripley	0	0	0	0	0	0	0.00	0.00
	Scott	0	0	0	0	0	0	0.00	0.00
	Shannon	0	0	0	0	0	0	0.00	0.00
	St Francois	0	2	0	0	1	3	0.22	11.00
	Ste Genevieve	0	0	0	0	0	0	0.00	0.00
	Stoddard	0	1	5	0	0	6	0.85	6.50
Texas	0	1	1	0	0	2	0.35	10.00	
Washington	0	1	0	0	0	1	0.16	0.00	
Wayne	0	0	0	0	0	0	0.00	0.00	
	* Region Total *	0	19	15	1	3	38	0.23	6.34
Southwest	Barry	0	1	0	0	0	1	0.11	0.00
	Barton	0	3	0	1	0	4	1.16	6.00
	Bates	0	4	2	0	0	6	1.36	7.67
	Benton	0	0	1	0	0	1	0.28	3.00
	Camden	0	1	0	0	2	3	0.40	15.33
	Cedar	0	0	0	0	0	0	0.00	0.00
	Christian	0	0	5	1	0	6	0.40	7.00
	Dade	0	0	0	0	0	0	0.00	0.00
	Dallas	0	2	0	0	0	2	0.46	1.50
	Douglas	0	0	0	0	0	0	0.00	0.00
	Greene	0	9	4	7	2	22	0.41	6.50
	Henry	0	3	1	0	0	4	0.77	8.25
	Hickory	0	0	0	0	0	0	0.00	0.00
	Jasper	0	9	7	0	0	16	0.59	4.94
	Laclede	0	0	1	1	0	2	0.23	9.50
	Lawrence	0	1	4	3	0	8	0.84	5.75
	Mcdonald	0	2	1	0	0	3	0.48	7.00
	Miller	0	0	1	0	0	1	0.16	9.00
	Moniteau	0	0	0	0	0	0	0.00	0.00
	Morgan	0	2	5	0	0	7	1.52	4.00
	Newton	0	6	5	0	0	11	0.80	7.27
	Ozark	0	0	0	0	0	0	0.00	0.00
	Polk	0	0	0	1	0	1	0.14	13.00
	St Clair	0	0	0	0	0	0	0.00	0.00
	Stone	0	2	1	0	0	3	0.49	3.00
	Taney	0	3	0	0	0	3	0.34	1.00
	Vernon	0	0	0	0	0	0	0.00	0.00
Webster	0	0	0	0	0	0	0.00	0.00	
Wright	0	0	0	0	0	0	0.00	0.00	
	* Region Total *	0	48	38	14	4	104	0.43	6.22
Kansas City	Jackson	0	42	8	4	3	57	0.34	6.19
	* Region Total *	0	42	8	4	3	57	0.34	6.19
St. Louis	St Louis City	0	9	0	3	5	17	0.19	8.65
	St Louis County	0	17	5	3	2	27	0.11	8.48
	* Region Total *	0	26	5	6	7	44	0.13	8.55
Other	Icama	0	0	0	1	0	1	0.00	16.00
	* Region Total *	0	0	0	1	0	1	0.00	16.00
State Total		0	168	107	33	23	331	0.23	7.01

**Table 15.  
Children Re-Entering Children's Division Custody During May 2010  
by Case Manager County and Most Recent Placement Category.**

		Adoptive Home	Foster Home	Relative Home	Group Home/ Residential Care		Other	Total Entries	Entries	Average Age
					Per Thousand					
Northwest	Andrew	0	0	0	0	0	0	0	0.00	0.00
	Atchison	0	0	0	0	0	0	0	0.00	0.00
	Buchanan	0	1	0	0	0	0	1	0.05	3.00
	Caldwell	0	0	0	0	0	0	0	0.00	0.00
	Carroll	0	0	0	0	0	0	0	0.00	0.00
	Cass	0	0	0	1	0	0	1	0.04	16.00
	Chariton	0	0	0	0	0	0	0	0.00	0.00
	Clay	0	0	0	0	0	0	0	0.00	0.00
	Clinton	0	0	0	0	0	0	0	0.00	0.00
	Cooper	0	0	0	0	0	0	0	0.00	0.00
	Daviess	0	0	0	0	0	0	0	0.00	0.00
	De Kalb	0	0	0	0	0	0	0	0.00	0.00
	Gentry	0	0	0	0	0	0	0	0.00	0.00
	Grundy	0	0	0	0	0	0	0	0.00	0.00
	Harrison	0	0	0	0	0	0	0	0.00	0.00
	Holt	0	0	0	0	0	0	0	0.00	0.00
	Johnson	0	0	0	0	0	0	0	0.00	0.00
	Lafayette	0	0	0	0	0	0	0	0.00	0.00
	Linn	0	0	0	0	0	0	0	0.00	0.00
	Livingston	0	3	0	0	0	0	3	0.84	9.67
	Mercer	0	0	0	0	0	0	0	0.00	0.00
	Nodaway	0	0	0	0	0	0	0	0.00	0.00
	Pettis	0	0	0	0	0	0	0	0.00	0.00
	Platte	0	0	0	0	0	0	0	0.00	0.00
	Putnam	0	0	0	0	0	0	0	0.00	0.00
	Ray	0	0	0	0	0	0	0	0.00	0.00
	Saline	0	0	0	2	0	0	2	0.35	17.00
Sullivan	0	0	0	0	0	0	0	0.00	0.00	
Worth	0	0	0	0	0	0	0	0.00	0.00	
* Region Total *	0	4	0	3	0	0	7	0.03	11.71	
Northeast	Adair	0	1	0	0	0	0	1	0.21	17.00
	Audrain	0	0	0	0	0	0	0	0.00	0.00
	Boone	0	0	1	0	0	0	1	0.03	16.00
	Callaway	0	0	0	0	0	0	0	0.00	0.00
	Clark	0	0	0	0	0	0	0	0.00	0.00
	Cole	0	0	0	0	0	0	0	0.00	0.00
	Franklin	0	0	1	0	0	0	1	0.04	3.00
	Gasconade	0	0	0	0	0	0	0	0.00	0.00
	Howard	0	0	0	0	0	0	0	0.00	0.00
	Jefferson	0	0	2	0	0	0	2	0.04	6.50
	Knox	0	0	0	0	0	0	0	0.00	0.00
	Lewis	0	0	0	0	0	0	0	0.00	0.00
	Lincoln	0	0	0	0	0	0	0	0.00	0.00
	Macon	0	0	1	0	0	0	1	0.26	13.00
	Marion	0	0	0	0	0	0	0	0.00	0.00
	Monroe	0	0	0	0	0	0	0	0.00	0.00
	Montgomery	0	0	0	0	0	0	0	0.00	0.00
	Osage	0	0	0	0	0	0	0	0.00	0.00
	Pike	0	0	0	0	0	0	0	0.00	0.00
	Ralls	0	0	0	0	0	0	0	0.00	0.00
	Randolph	0	0	0	1	0	0	1	0.17	13.00
	Schuyler	0	0	0	0	0	0	0	0.00	0.00
	Scotland	0	0	0	0	0	0	0	0.00	0.00
	Shelby	0	0	0	0	0	0	0	0.00	0.00
	St Charles	0	0	0	0	0	0	0	0.00	0.00
Warren	0	0	0	0	0	0	0	0.00	0.00	
* Region Total *	0	1	5	1	0	0	7	0.02	10.71	
Southeast	Boilinger	0	3	2	0	0	0	5	1.59	11.40
	Butler	0	0	0	0	0	0	0	0.00	0.00
	Cape Girardeau	0	0	0	0	0	0	0	0.00	0.00
	Carter	0	0	0	0	0	0	0	0.00	0.00

**Table 15.  
Children Re-Entering Children's Division Custody During May 2010  
by Case Manager County and Most Recent Placement Category.**

		Adoptive Home	Foster Home	Relative Home	Group Home/ Residential Care	Other	Total Entries	Entries Per Thousand	Average Age
Southeast	Crawford	0	0	0	0	0	0	0.00	0.00
	Dent	0	0	0	0	0	0	0.00	0.00
	Dunklin	0	0	0	0	0	0	0.00	0.00
	Howell	0	0	0	0	1	1	0.10	18.00
	Iron	0	0	0	0	0	0	0.00	0.00
	Madison	0	0	0	0	0	0	0.00	0.00
	Maries	0	0	0	0	0	0	0.00	0.00
	Mississippi	0	0	0	0	0	0	0.00	0.00
	New Madrid	0	0	0	0	0	0	0.00	0.00
	Oregon	0	0	0	0	0	0	0.00	0.00
	Pemiscot	0	0	0	0	0	0	0.00	0.00
	Perry	0	0	0	0	0	0	0.00	0.00
	Phelps	0	0	0	0	0	0	0.00	0.00
	Pulaski	0	2	0	1	1	4	0.35	11.00
	Reynolds	0	0	0	0	0	0	0.00	0.00
	Ripley	0	0	0	0	0	0	0.00	0.00
	Scott	0	1	0	0	0	1	0.09	16.00
	Shannon	0	0	0	0	0	0	0.00	0.00
	St Francois	0	0	1	0	0	1	0.07	11.00
	Ste Genevieve	0	0	0	0	0	0	0.00	0.00
	Stoddard	0	0	1	2	1	4	0.56	12.00
Texas	0	0	0	0	0	0	0.00	0.00	
Washington	0	0	0	0	0	0	0.00	0.00	
Wayne	0	0	1	0	0	1	0.32	9.00	
* Region Total *	0	6	5	3	3	17	0.10	11.94	
Southwest	Barry	0	0	0	0	0	0	0.00	0.00
	Barton	0	0	0	0	0	0	0.00	0.00
	Bates	0	0	0	0	0	0	0.00	0.00
	Benton	0	0	0	0	0	0	0.00	0.00
	Camden	0	0	0	0	0	0	0.00	0.00
	Cedar	0	0	0	0	0	0	0.00	0.00
	Christian	0	0	0	0	0	0	0.00	0.00
	Dade	0	0	0	0	0	0	0.00	0.00
	Dallas	0	0	0	0	0	0	0.00	0.00
	Douglas	0	0	0	0	0	0	0.00	0.00
	Greene	0	1	0	1	0	2	0.04	11.50
	Henry	0	0	0	0	0	0	0.00	0.00
	Hickory	0	0	0	0	0	0	0.00	0.00
	Jasper	0	0	0	0	0	0	0.00	0.00
	Laclede	0	0	0	0	0	0	0.00	0.00
	Lawrence	0	0	0	0	0	0	0.00	0.00
	Mcdonald	0	0	0	0	0	0	0.00	0.00
	Miller	0	0	0	0	0	0	0.00	0.00
	Moniteau	0	0	0	0	0	0	0.00	0.00
	Morgan	0	0	0	0	0	0	0.00	0.00
	Newton	0	0	0	0	0	0	0.00	0.00
	Ozark	0	0	0	0	0	0	0.00	0.00
	Polk	0	0	0	0	0	0	0.00	0.00
	St Clair	0	0	0	0	0	0	0.00	0.00
	Stone	0	0	0	0	0	0	0.00	0.00
	Taney	0	0	0	0	0	0	0.00	0.00
Vernon	0	0	0	0	0	0	0.00	0.00	
Webster	0	0	0	0	0	0	0.00	0.00	
Wright	0	0	0	1	0	1	0.21	16.00	
* Region Total *	0	1	0	2	0	3	0.01	13.00	
Kansas City	Jackson	0	12	6	4	1	23	0.14	7.87
	* Region Total *	0	12	6	4	1	23	0.14	7.87
St. Louis	St Louis City	0	0	0	2	3	5	0.06	8.40
	St Louis County	0	3	0	2	1	6	0.02	14.17
	* Region Total *	0	3	0	4	4	11	0.03	11.55
State Total		0	27	16	17	8	68	0.05	10.40

**Table 16.**  
**Children (Re)Entering Children's Division Custody**  
**From May 2008 Through April 2010**

Month/ Year	Entries	Reentries	Total (Re)Entries
May-2008	404	91	495
Jun-2008	332	63	395
Jul-2008	371	67	438
Aug-2008	338	71	409
Sep-2008	347	108	455
Oct-2008	401	80	481
Nov-2008	332	69	401
Dec-2008	332	96	428
Jan-2009	332	103	435
Feb-2009	384	95	479
Mar-2009	438	109	547
Apr-2009	382	108	490
May-2009	343	89	432
Jun-2009	330	96	426
Jul-2009	400	88	488
Aug-2009	369	92	461
Sep-2009	425	99	524
Oct-2009	407	100	507
Nov-2009	325	71	396
Dec-2009	376	61	437
Jan-2010	411	112	523
Feb-2010	351	94	445
Mar-2010	456	124	580
Apr-2010	483	107	590
Total	9,069	2,193	11,262

**Table 17.  
Children Exiting Children's Division Custody During May 2010  
by Length of Stay and Region.**

	0 - 11 Months		1 Yr. - 23 Months		2 Yrs. or More		Total	Average Length of Stay	Average Age
	Number	Percent	Number	Percent	Number	Percent			
Northwest	12	46.15%	10	38.46%	4	15.39%	26	16.81	7.38
Northeast	15	34.88%	13	30.23%	15	34.88%	43	24.53	8.30
Southeast	32	61.54%	10	19.23%	10	19.23%	52	14.19	9.29
Southwest	17	28.33%	11	18.33%	32	53.33%	60	24.50	10.32
Kansas City	30	60.00%	7	14.00%	13	26.00%	50	13.60	6.62
St. Louis	11	28.95%	11	28.95%	16	42.11%	38	29.87	10.45
State Total	117	43.49%	62	23.05%	90	33.46%	269	20.50	8.84

**Table 18.**  
**Children in Children's Division Custody on the Last Day of May 2010**  
**by Length of Stay and Case Manager County.**

		0 - 11 Months		1 Yr. - 23 Months		2 Yrs. or More		Total	Average Length of Stay	Average Age
		Number	Percent	Number	Percent	Number	Percent			
Northwest	Andrew	0	0.00%	0	0.00%	1	100.00%	1	28.00	17.00
	Atchison	0	0.00%	0	0.00%	0	0.00%	0	0.00	0.00
	Buchanan	21	46.67%	8	17.78%	16	35.56%	45	23.89	11.44
	Caldwell	9	40.91%	3	13.64%	10	45.46%	22	25.00	9.18
	Carroll	5	83.33%	0	0.00%	1	16.67%	6	11.83	3.33
	Cass	72	50.00%	34	23.61%	38	26.39%	144	17.10	10.40
	Chariton	2	50.00%	2	50.00%	0	0.00%	4	8.75	10.75
	Clay	31	34.07%	24	26.37%	36	39.56%	91	29.19	10.01
	Clinton	4	21.05%	4	21.05%	11	57.90%	19	26.11	8.47
	Cooper	17	50.00%	8	23.53%	9	26.47%	34	18.94	10.29
	Daviess	1	16.67%	1	16.67%	4	66.67%	6	33.83	9.83
	De Kalb	7	63.64%	0	0.00%	4	36.36%	11	17.00	9.45
	Gentry	6	60.00%	1	10.00%	3	30.00%	10	23.60	8.30
	Grundy	11	42.31%	5	19.23%	10	38.46%	26	25.23	9.81
	Harrison	7	58.33%	4	33.33%	1	8.33%	12	15.17	7.50
	Holt	6	60.00%	2	20.00%	2	20.00%	10	11.40	11.10
	Johnson	30	41.67%	14	19.44%	28	38.89%	72	28.67	10.82
	Lafayette	11	40.74%	1	3.70%	15	55.56%	27	32.30	11.41
	Linn	10	34.48%	8	27.59%	11	37.93%	29	24.31	11.79
	Livingston	12	33.33%	14	38.89%	10	27.78%	36	23.42	10.08
	Mercer	3	75.00%	1	25.00%	0	0.00%	4	6.00	4.50
	Nodaway	14	51.85%	11	40.74%	2	7.41%	27	12.44	9.22
	Pettis	33	44.60%	15	20.27%	26	35.14%	74	26.91	8.84
	Platte	5	19.23%	8	30.77%	13	50.00%	26	25.58	10.35
	Putnam	5	50.00%	4	40.00%	1	10.00%	10	15.90	7.00
	Ray	1	33.33%	1	33.33%	1	33.33%	3	33.33	11.33
Saline	8	22.86%	6	17.14%	21	60.00%	35	28.03	10.86	
Sullivan	11	78.57%	1	7.14%	2	14.29%	14	11.71	8.57	
Worth	2	100.00%	0	0.00%	0	0.00%	2	5.00	7.50	
	* Region Total *	344	43.00%	180	22.50%	276	34.50%	800	23.14	10.02
Northeast	Adair	18	33.96%	16	30.19%	19	35.85%	53	29.19	10.87
	Audrain	19	47.50%	5	12.50%	16	40.00%	40	35.63	11.78
	Boone	44	27.67%	28	17.61%	87	54.72%	159	37.84	11.62
	Callaway	20	24.39%	19	23.17%	43	52.44%	82	32.65	11.35
	Clark	16	53.33%	1	3.33%	13	43.33%	30	21.80	12.53
	Cole	26	22.41%	29	25.00%	61	52.59%	116	38.65	12.35
	Franklin	88	52.70%	28	16.77%	51	30.54%	167	24.05	8.53
	Gasconade	4	28.57%	8	57.14%	2	14.29%	14	26.29	9.07
	Howard	11	91.67%	0	0.00%	1	8.33%	12	7.42	9.42
	Jefferson	233	53.08%	116	26.42%	90	20.50%	439	17.03	8.76
	Knox	6	75.00%	2	25.00%	0	0.00%	8	8.50	11.63
	Lewis	12	48.00%	7	28.00%	6	24.00%	25	22.16	12.12
	Lincoln	38	49.35%	26	33.77%	13	16.88%	77	16.42	9.52
	Macon	25	69.44%	7	19.44%	4	11.11%	36	13.22	12.17
	Marion	29	55.77%	8	15.39%	15	28.85%	52	19.62	10.33
	Monroe	1	16.67%	3	50.00%	2	33.33%	6	19.83	9.50
	Montgomery	7	24.14%	6	20.69%	16	55.17%	29	35.79	14.38
	Osage	5	62.50%	0	0.00%	3	37.50%	8	20.63	9.50
	Pike	26	53.06%	10	20.41%	13	26.53%	49	19.29	8.82
	Ralls	8	66.67%	3	25.00%	1	8.33%	12	19.58	9.08
	Randolph	44	48.89%	21	23.33%	25	27.78%	90	23.63	9.96
	Schuyler	2	50.00%	1	25.00%	1	25.00%	4	31.25	10.75
	Scotland	1	12.50%	0	0.00%	7	87.50%	8	40.25	10.13
	Shelby	10	55.56%	6	33.33%	2	11.11%	18	14.56	9.78
	St Charles	62	34.64%	49	27.37%	68	37.99%	179	25.66	10.68
	Warren	28	49.12%	13	22.81%	16	28.07%	57	22.77	9.95
	* Region Total *	783	44.24%	412	23.28%	575	32.49%	1,770	24.50	10.18
Southeast	Bollinger	10	52.63%	4	21.05%	5	26.32%	19	15.21	9.11
	Butler	43	55.84%	14	18.18%	20	25.97%	77	19.17	8.04
	Cape Girardeau	47	51.09%	19	20.65%	26	28.26%	92	19.73	7.85
	Carter	1	25.00%	0	0.00%	3	75.00%	4	45.50	13.50

**Table 18.**  
**Children in Children's Division Custody on the Last Day of May 2010**  
**by Length of Stay and Case Manager County.**

		0 - 11 Months		1 Yr. - 23 Months		2 Yrs. or More		Total	Average Length of Stay	Average Age
		Number	Percent	Number	Percent	Number	Percent			
Southeast	Crawford	21	35.59%	17	28.81%	21	35.59%	59	24.80	11.07
	Dent	10	47.62%	3	14.29%	8	38.10%	21	29.76	10.81
	Dunklin	74	65.49%	25	22.12%	14	12.39%	113	13.14	7.48
	Howell	27	38.03%	20	28.17%	24	33.80%	71	22.90	11.93
	Iron	11	57.90%	6	31.58%	2	10.53%	19	13.84	9.63
	Madison	15	44.12%	7	20.59%	12	35.29%	34	19.56	8.88
	Maries	2	40.00%	0	0.00%	3	60.00%	5	19.20	9.00
	Mississippi	14	93.33%	0	0.00%	1	6.67%	15	12.07	7.53
	New Madrid	21	41.18%	13	25.49%	17	33.33%	51	25.78	8.71
	Oregon	2	14.29%	3	21.43%	9	64.29%	14	47.07	15.71
	Pemiscot	29	61.70%	6	12.77%	12	25.53%	47	19.83	8.55
	Perry	9	60.00%	3	20.00%	3	20.00%	15	11.67	8.27
	Phelps	31	31.63%	22	22.45%	45	45.92%	98	28.72	9.55
	Pulaski	49	74.24%	7	10.61%	10	15.15%	66	12.30	8.30
	Reynolds	3	33.33%	1	11.11%	5	55.56%	9	31.44	12.56
	Ripley	18	72.00%	4	16.00%	3	12.00%	25	9.60	8.16
	Scott	34	65.39%	6	11.54%	12	23.08%	52	26.69	9.25
	Shannon	1	25.00%	0	0.00%	3	75.00%	4	68.50	12.00
	St Francois	32	40.00%	19	23.75%	29	36.25%	80	31.01	10.43
	Ste Genevieve	5	29.41%	11	64.71%	1	5.88%	17	15.65	8.82
Stoddard	114	76.51%	21	14.09%	14	9.40%	149	11.65	8.15	
Texas	24	44.44%	23	42.59%	7	12.96%	54	15.67	10.59	
Washington	29	25.22%	45	39.13%	41	35.65%	115	25.91	10.13	
Wayne	11	22.00%	3	6.00%	36	72.00%	50	30.14	11.28	
	* Region Total *	687	49.96%	302	21.96%	386	28.07%	1,375	21.00	9.31
Southwest	Barry	42	36.84%	24	21.05%	48	42.11%	114	24.40	9.79
	Barton	8	53.33%	5	33.33%	2	13.33%	15	22.00	7.13
	Bates	22	61.11%	6	16.67%	8	22.22%	36	22.42	9.83
	Benton	3	27.27%	4	36.36%	4	36.36%	11	25.36	12.55
	Camden	23	46.00%	14	28.00%	13	26.00%	50	18.78	12.50
	Cedar	7	70.00%	1	10.00%	2	20.00%	10	13.00	13.20
	Christian	56	45.16%	26	20.97%	42	33.87%	124	24.19	11.76
	Dade	3	37.50%	2	25.00%	3	37.50%	8	32.00	10.63
	Dallas	19	57.58%	6	18.18%	8	24.24%	33	21.52	9.48
	Douglas	10	52.63%	6	31.58%	3	15.79%	19	13.53	11.26
	Greene	358	42.87%	193	23.11%	284	34.01%	835	23.22	8.80
	Henry	18	60.00%	5	16.67%	7	23.33%	30	16.67	12.20
	Hickory	4	33.33%	5	41.67%	3	25.00%	12	22.75	14.00
	Jasper	246	54.91%	109	24.33%	93	20.76%	448	18.40	8.86
	Laclede	59	45.74%	34	26.36%	36	27.91%	129	18.43	9.60
	Lawrence	37	42.05%	19	21.59%	32	36.36%	88	22.98	9.56
	McDonald	49	47.12%	28	26.92%	27	25.96%	104	18.26	9.80
	Miller	29	43.28%	20	29.85%	18	26.87%	67	23.43	10.16
	Moniteau	6	28.57%	6	28.57%	9	42.86%	21	24.48	9.86
	Morgan	20	54.05%	15	40.54%	2	5.41%	37	10.76	9.70
	Newton	144	66.06%	53	24.31%	21	9.63%	218	12.66	9.12
	Ozark	5	45.46%	4	36.36%	2	18.18%	11	17.18	11.00
	Polk	13	34.21%	9	23.68%	16	42.11%	38	24.79	13.24
	St Clair	5	33.33%	4	26.67%	6	40.00%	15	21.67	13.13
	Stone	30	46.88%	11	17.19%	23	35.94%	64	19.91	8.48
	Taney	79	43.17%	56	30.60%	48	26.23%	183	19.68	9.68
Vernon	9	30.00%	8	26.67%	13	43.33%	30	23.70	10.27	
Webster	9	18.75%	16	33.33%	23	47.92%	48	27.79	13.40	
Wright	20	57.14%	9	25.71%	6	17.14%	35	18.29	9.29	
	* Region Total *	1,333	47.05%	698	24.64%	802	28.31%	2,833	20.63	9.58
Kansas City	Jackson	660	50.58%	316	24.22%	329	25.21%	1,305	20.94	9.53
	* Region Total *	660	50.58%	316	24.22%	329	25.21%	1,305	20.94	9.53
St. Louis	St Louis City	212	22.72%	156	16.72%	565	60.56%	933	51.77	12.49
	St Louis County	368	41.63%	199	22.51%	317	35.86%	884	28.32	11.00
	* Region Total *	580	31.92%	355	19.54%	882	48.54%	1,817	40.36	11.76
Other	Icama	1	100.00%	0	0.00%	0	0.00%	1	1	16.00
	* Region Total *	1	100.00%	0	0.00%	0	0.00%	1	1	16.00
State Total		4,388	44.32%	2,263	22.86%	3,250	32.83%	9,901	25.24	10.08

**Table 19.**  
**Children in Children's Division Custody on the Last Day of May 2010**  
**by Case Manager County and Placement Category.**

		Adoptive Home	Foster Home	Relative Home	Group Home/ Residential Care	Other	Total Children	Children Per Thousand	Average Age	
Northwest	Andrew	0	1	0	0	0	1	0.23	17.00	
	Atchison	0	0	0	0	0	0	0.00	0.00	
	Buchanan	0	26	10	4	5	45	2.15	11.44	
	Caldwell	0	10	9	2	1	22	9.06	9.18	
	Carroll	0	5	1	0	0	6	2.32	3.33	
	Cass	0	53	43	41	7	144	6.18	10.40	
	Chariton	0	2	2	0	0	4	2.00	10.75	
	Clay	0	40	32	9	10	91	1.91	10.01	
	Clinton	0	6	6	6	1	19	3.74	8.47	
	Cooper	0	17	11	5	1	34	8.95	10.29	
	Daviess	0	4	1	0	1	6	2.78	9.83	
	De Kalb	0	5	5	1	0	11	4.58	9.45	
	Gentry	0	1	8	0	1	10	5.61	8.30	
	Grundy	0	8	11	5	2	26	10.73	9.81	
	Harrison	0	6	6	0	0	12	5.71	7.50	
	Holt	0	4	5	0	1	10	7.86	11.10	
	Johnson	0	23	17	24	8	72	5.94	10.82	
	Lafayette	0	12	3	7	5	27	3.13	11.41	
	Linn	0	21	6	1	1	29	8.31	11.79	
	Livingston	0	15	13	6	2	36	10.13	10.08	
	Mercer	0	4	0	0	0	4	4.63	4.50	
	Nodaway	0	13	12	2	0	27	6.36	9.22	
	Pettis	0	46	14	8	6	74	7.13	8.84	
	Platte	0	8	13	5	0	26	1.37	10.35	
	Putnam	0	2	6	1	1	10	7.97	7.00	
	Ray	0	2	0	1	0	3	0.47	11.33	
	Saline	0	7	17	8	3	35	6.06	10.86	
	Sullivan	0	7	6	1	0	14	7.75	8.57	
Worth	0	0	2	0	0	2	3.45	7.50		
	* Region Total *	0	348	259	137	56	800	3.92	10.02	
Northeast	Adair	3	18	13	7	12	53	11.05	10.87	
	Audrain	0	21	11	5	3	40	6.29	11.78	
	Boone	0	71	48	26	14	159	5.15	11.62	
	Callaway	0	29	30	14	9	82	7.91	11.35	
	Clark	0	13	5	11	1	30	16.20	12.53	
	Cole	0	60	13	32	11	116	6.71	12.35	
	Franklin	0	103	47	9	8	167	6.51	8.53	
	Gasconade	0	8	4	1	1	14	3.68	9.07	
	Howard	0	4	5	2	1	12	4.90	9.42	
	Jefferson	3	139	246	39	12	439	7.94	8.76	
	Knox	0	3	1	3	1	8	7.36	11.63	
	Lewis	0	9	7	7	2	25	9.52	12.12	
	Lincoln	0	35	19	14	9	77	6.59	9.52	
	Macon	0	10	15	8	3	36	9.42	12.17	
	Marion	1	27	14	6	4	52	7.15	10.33	
	Monroe	0	0	6	0	0	6	2.49	9.50	
	Montgomery	0	7	3	12	7	29	9.40	14.38	
	Osage	0	5	2	0	1	8	2.33	9.50	
	Pike	0	27	13	5	4	49	11.41	8.82	
	Ralls	0	4	3	3	2	12	4.94	9.08	
	Randolph	0	31	32	20	7	90	15.32	9.96	
	Schuyler	0	0	3	0	1	4	3.89	10.75	
	Scotland	0	6	0	2	0	8	5.62	10.13	
	Shelby	0	7	7	4	0	18	10.41	9.78	
	St Charles	0	74	58	33	14	179	2.18	10.68	
	Warren	0	13	27	8	9	57	8.65	9.95	
		* Region Total *	7	724	632	271	136	1,770	5.90	10.18
	Southeast	Bollinger	0	10	8	0	1	19	6.03	9.11
Butler		0	44	17	10	6	77	7.79	8.04	
Cape Girardeau		0	43	38	7	4	92	5.72	7.85	
Carter		0	2	0	2	0	4	2.68	13.50	



**Table 19.**  
**Children in Children's Division Custody on the Last Day of May 2010**  
**by Case Manager County and Placement Category.**

		Adoptive Home	Foster Home	Relative Home	Group Home/ Residential Care	Other	Total Children	Children Per Thousand	Average Age
Southeast	Crawford	0	27	13	17	2	59	9.85	11.07
	Dent	0	11	5	2	3	21	5.65	10.81
	Dunklin	0	42	60	7	4	113	13.12	7.48
	Howell	0	29	2	30	10	71	7.34	11.93
	Iron	0	8	8	3	0	19	7.11	9.63
	Madison	0	16	0	11	7	34	11.71	8.88
	Maries	0	3	2	0	0	5	2.16	9.00
	Mississippi	0	0	14	0	1	15	4.24	7.53
	New Madrid	0	15	29	3	4	51	9.76	8.71
	Oregon	0	2	0	5	7	14	5.57	15.71
	Pemiscot	0	29	12	4	2	47	7.81	8.55
	Perry	0	8	2	4	1	15	3.18	8.27
	Phelps	1	45	26	16	10	98	10.38	9.55
	Pulaski	0	32	22	6	6	66	5.82	8.30
	Reynolds	0	6	1	1	1	9	5.60	12.56
	Ripley	0	4	17	2	2	25	7.46	8.16
	Scott	0	24	23	2	3	52	4.69	9.25
	Shannon	0	1	0	3	0	4	1.82	12.00
	St Francois	2	41	8	18	11	80	6.00	10.43
	Ste Genevieve	0	14	1	0	2	17	3.58	8.82
	Stoddard	0	35	87	15	12	149	21.01	8.15
	Texas	0	24	17	12	1	54	9.42	10.59
Washington	0	68	27	15	5	115	18.53	10.13	
Wayne	0	27	7	9	7	50	16.24	11.28	
	* Region Total *	3	610	446	204	112	1,375	8.20	9.31
Southwest	Barry	0	46	37	17	14	114	12.85	9.79
	Barton	0	10	2	2	1	15	4.35	7.13
	Bates	0	19	9	6	2	36	8.15	9.83
	Benton	0	4	2	5	0	11	3.13	12.55
	Camden	0	18	18	5	9	50	6.66	12.50
	Cedar	0	8	0	1	1	10	2.96	13.20
	Christian	1	46	34	31	12	124	8.20	11.76
	Dade	0	6	1	1	0	8	4.15	10.63
	Dallas	0	20	6	5	2	33	7.67	9.48
	Douglas	0	6	4	7	2	19	5.62	11.26
	Greene	9	370	250	154	52	835	15.61	8.80
	Henry	0	13	5	9	3	30	5.75	12.20
	Hickory	0	7	0	3	2	12	6.73	14.00
	Jasper	3	176	192	63	14	448	16.62	8.86
	Laclede	0	66	44	12	7	129	14.87	9.60
	Lawrence	0	41	25	18	4	88	9.19	9.56
	Mcdonald	0	70	21	7	6	104	16.62	9.80
	Miller	0	33	25	6	3	67	10.81	10.16
	Moniteau	0	8	6	4	3	21	5.47	9.86
	Morgan	0	17	8	10	2	37	8.05	9.70
	Newton	0	136	56	14	12	218	15.78	9.12
	Ozark	0	8	0	3	0	11	5.22	11.00
	Polk	0	16	4	14	4	38	5.47	13.24
	St Clair	2	5	2	5	1	15	6.76	13.13
	Stone	0	39	10	10	5	64	10.43	8.48
	Taney	0	77	59	32	15	183	20.53	9.68
	Vernon	0	12	6	12	0	30	5.52	10.27
Webster	2	15	19	8	4	48	5.36	13.40	
Wright	0	17	11	7	0	35	7.18	9.29	
	* Region Total *	17	1,309	856	471	180	2,833	11.71	9.58
Kansas City	Jackson	4	533	366	263	139	1,305	7.73	9.53
	* Region Total *	4	533	366	263	139	1,305	7.73	9.53
St. Louis	St Louis City	4	392	208	154	175	933	10.41	12.49
	St Louis County	3	368	279	128	106	884	3.45	11.00
	* Region Total *	7	760	487	282	281	1,817	5.26	11.76
Other	Icama	0	0	0	1	0	1	0.00	16.00
	* Region Total *	0	0	0	1	0	1	0.00	16.00
State Total		38	4,284	3,046	1,629	904	9,901	6.93	10.08

**Table 20.**  
**Children in Children's Division Custody on the Last Day of May 2010**  
**by Case Manager County and Placement Type.**

		ADF	ADO	ADR	CFP	CTO	DET	FAH	FGB	FGH
Northwest	Andrew	0	0	0	0	0	0	0	0	0
	Atchison	0	0	0	0	0	0	0	0	0
	Buchanan	0	0	0	3	1	0	0	0	0
	Caldwell	0	0	0	0	0	0	0	0	0
	Carroll	0	0	0	0	0	0	0	0	0
	Cass	0	0	0	0	0	0	0	0	0
	Chariton	0	0	0	0	0	0	0	0	0
	Clay	0	0	0	4	1	0	0	0	0
	Clinton	0	0	0	0	0	0	0	0	0
	Cooper	0	0	0	2	0	0	0	0	0
	Daviess	0	0	0	0	0	0	0	0	0
	De Kalb	0	0	0	0	0	0	0	0	0
	Gentry	0	0	0	0	0	0	0	0	0
	Grundy	0	0	0	0	0	0	0	0	0
	Harrison	0	0	0	0	0	0	0	0	0
	Holt	0	0	0	0	0	0	0	0	0
	Johnson	0	0	0	0	0	0	0	0	0
	Lafayette	0	0	0	0	0	0	0	0	0
	Linn	0	0	0	3	0	0	0	0	0
	Livingston	0	0	0	0	0	0	0	0	0
	Mercer	0	0	0	0	0	0	0	0	0
	Nodaway	0	0	0	3	0	0	0	0	0
	Pettis	0	0	0	5	2	0	0	0	0
	Platte	0	0	0	0	0	0	0	0	0
	Putnam	0	0	0	0	0	0	0	0	0
	Ray	0	0	0	0	0	0	0	0	0
Saline	0	0	0	0	0	0	0	0	0	
Sullivan	0	0	0	0	0	0	0	0	0	
Worth	0	0	0	0	0	0	0	0	0	
	* Region Total *	0	0	0	20	4	0	0	0	0
Northeast	Adair	0	0	3	0	1	2	0	0	0
	Audrain	0	0	0	4	0	0	0	0	2
	Boone	0	0	0	26	1	0	0	0	0
	Callaway	0	0	0	6	0	0	0	0	0
	Clark	0	0	0	0	0	0	0	0	0
	Cole	0	0	0	16	0	0	0	0	0
	Franklin	0	0	0	4	0	1	0	0	2
	Gasconade	0	0	0	0	0	0	0	0	0
	Howard	0	0	0	0	0	0	0	0	0
	Jefferson	0	1	2	9	0	1	0	0	0
	Knox	0	0	0	0	1	0	0	0	0
	Lewis	0	0	0	2	0	0	0	0	0
	Lincoln	0	0	0	0	3	0	0	0	0
	Macon	0	0	0	1	0	0	0	0	0
	Marion	1	0	0	5	0	0	0	0	0
	Monroe	0	0	0	0	0	0	0	0	0
	Montgomery	0	0	0	0	1	0	0	0	0
	Osage	0	0	0	1	0	0	0	0	0
	Pike	0	0	0	0	1	1	0	0	1
	Ralls	0	0	0	0	0	0	0	0	0
	Randolph	0	0	0	0	0	1	0	0	0
	Schuyler	0	0	0	0	0	0	0	0	0
	Scotland	0	0	0	0	0	0	0	0	0
	Shelby	0	0	0	0	0	0	0	0	0
	St Charles	0	0	0	18	0	0	0	0	0
	Warren	0	0	0	0	0	0	0	0	0
	* Region Total *	1	1	5	92	8	6	0	0	5
Southeast	Bollinger	0	0	0	0	0	0	0	0	0
	Butler	0	0	0	0	0	0	0	0	0
	Cape Girardeau	0	0	0	1	0	0	0	0	0
	Carter	0	0	0	0	0	0	0	0	0

**Table 20.**  
**Children in Children's Division Custody on the Last Day of May 2010**  
**by Case Manager County and Placement Type.**

		ADF	ADO	ADR	CFP	CTO	DET	FAH	FGB	FGH
Southeast	Crawford	0	0	0	0	0	0	0	0	0
	Dent	0	0	0	0	1	0	0	0	0
	Dunklin	0	0	0	0	1	1	0	0	9
	Howell	0	0	0	0	0	0	0	0	2
	Iron	0	0	0	0	0	0	0	0	0
	Madison	0	0	0	1	5	0	0	0	0
	Maries	0	0	0	0	0	0	0	0	1
	Mississippi	0	0	0	0	0	0	0	0	0
	New Madrid	0	0	0	1	1	0	0	0	0
	Oregon	0	0	0	0	0	0	0	0	0
	Pemiscot	0	0	0	0	0	0	0	0	0
	Perry	0	0	0	1	0	0	0	0	0
	Phelps	1	0	0	0	0	1	0	1	7
	Pulaski	0	0	0	0	0	0	0	0	2
	Reynolds	0	0	0	2	0	0	0	0	0
	Ripley	0	0	0	0	0	0	0	0	0
	Scott	0	0	0	0	0	0	0	0	0
	Shannon	0	0	0	0	0	0	0	0	0
	St Francois	2	0	0	1	3	0	0	0	0
	Ste Genevieve	0	0	0	0	0	0	0	0	0
	Stoddard	0	0	0	1	0	0	0	0	0
Texas	0	0	0	0	0	0	0	0	0	
Washington	0	0	0	0	4	0	0	0	0	
Wayne	0	0	0	0	0	0	0	0	0	
	* Region Total *	3	0	0	8	15	2	0	1	21
Southwest	Barry	0	0	0	2	2	0	0	0	0
	Barton	0	0	0	0	0	0	0	0	0
	Bates	0	0	0	1	0	0	0	0	0
	Benton	0	0	0	0	0	0	0	0	0
	Camden	0	0	0	0	0	0	0	0	0
	Cedar	0	0	0	0	0	0	0	0	0
	Christian	0	0	1	4	0	0	0	0	0
	Dade	0	0	0	0	0	0	0	0	0
	Dallas	0	0	0	0	0	0	0	0	0
	Douglas	0	0	0	1	1	0	0	0	0
	Greene	8	0	1	12	2	2	0	1	3
	Henry	0	0	0	1	0	0	0	0	0
	Hickory	0	0	0	0	0	0	0	0	0
	Jasper	3	0	0	17	2	0	0	0	0
	Laclede	0	0	0	4	1	0	0	1	4
	Lawrence	0	0	0	2	0	0	0	0	2
	Mcdonald	0	0	0	3	4	0	0	0	11
	Miller	0	0	0	3	0	0	0	0	0
	Moniteau	0	0	0	0	0	0	0	0	0
	Morgan	0	0	0	1	1	0	0	0	0
	Newton	0	0	0	4	1	3	0	0	14
	Ozark	0	0	0	0	0	0	0	0	0
	Polk	0	0	0	0	0	0	0	0	0
	St Clair	2	0	0	1	1	0	0	0	0
	Stone	0	0	0	1	0	0	0	0	0
	Taney	0	0	0	7	3	2	0	1	2
	Vernon	0	0	0	0	0	0	0	0	0
Webster	0	2	0	4	0	0	0	0	0	
Wright	0	0	0	0	0	0	0	0	0	
	* Region Total *	13	2	2	68	18	7	0	3	36
Kansas City	Jackson	0	4	0	41	7	3	0	4	10
	* Region Total *	0	4	0	41	7	3	0	4	10
St. Louis	St Louis City	1	1	2	58	4	7	0	0	0
	St Louis County	0	3	0	51	4	4	0	0	1
	* Region Total *	1	4	2	109	8	11	0	0	1
Other	Icama	0	0	0	0	0	0	0	0	0
	* Region Total *	0	0	0	0	0	0	0	0	0
<b>State Total</b>		<b>18</b>	<b>11</b>	<b>9</b>	<b>338</b>	<b>60</b>	<b>29</b>	<b>0</b>	<b>8</b>	<b>73</b>

**Table 20.  
Children in Children's Division Custody on the Last Day of May 2010  
by Case Manager County and Placement Type.**

		FGM	FHB	FHE	FHM	FHO	ILA	JHO	KHB
Northwest	Andrew	0	1	0	0	0	0	0	0
	Atchison	0	0	0	0	0	0	0	0
	Buchanan	0	2	7	2	12	3	0	0
	Caldwell	0	2	1	0	7	1	0	0
	Carroll	0	0	0	1	4	0	0	0
	Cass	0	2	7	0	44	0	0	0
	Chariton	0	0	1	0	1	0	0	0
	Clay	0	1	0	3	32	1	0	1
	Clinton	0	0	0	0	6	0	0	0
	Cooper	0	1	0	0	14	1	0	0
	Daviess	0	0	0	0	4	0	0	0
	De Kalb	0	0	0	1	4	0	0	0
	Gentry	0	0	0	0	1	0	0	0
	Grundy	0	0	1	1	6	0	0	0
	Harrison	0	0	0	0	6	0	0	0
	Holt	0	0	1	0	3	1	0	0
	Johnson	0	0	0	1	22	3	0	0
	Lafayette	0	0	0	0	12	1	0	0
	Linn	0	2	5	0	11	1	0	0
	Livingston	0	1	6	2	6	1	0	0
	Mercer	0	0	3	0	1	0	0	0
	Nodaway	0	0	1	0	9	0	0	0
	Pettis	0	1	0	0	40	2	0	0
	Platte	0	0	0	0	8	0	0	0
	Putnam	0	0	0	0	2	1	0	0
	Ray	0	1	0	0	1	0	0	0
	Saline	0	1	2	0	4	1	0	0
	Sullivan	0	0	1	0	6	0	0	0
Worth	0	0	0	0	0	0	0	0	
	* Region Total *	0	15	36	11	266	17	0	1
Northeast	Adair	0	3	4	1	10	3	0	0
	Audrain	0	4	1	0	10	0	0	0
	Boone	0	15	3	0	27	3	0	0
	Callaway	0	9	1	3	10	0	0	0
	Clark	0	0	1	0	12	0	0	0
	Cole	0	7	0	1	36	2	0	1
	Franklin	0	2	0	2	93	3	0	0
	Gasconade	0	1	0	0	7	0	0	0
	Howard	0	0	0	0	4	0	0	0
	Jefferson	0	9	11	6	104	1	0	0
	Knox	0	0	0	0	3	0	0	0
	Lewis	0	3	0	0	4	0	0	0
	Lincoln	0	1	0	3	31	2	0	0
	Macon	0	0	1	0	8	0	0	0
	Marion	0	3	0	1	18	2	0	1
	Monroe	0	0	0	0	0	0	0	0
	Montgomery	0	3	0	0	4	1	0	0
	Osage	0	1	0	0	3	1	0	0
	Pike	0	2	3	1	20	1	0	0
	Ralls	0	0	0	0	4	0	0	0
	Randolph	0	3	0	2	26	1	0	0
	Schuyler	0	0	0	0	0	0	0	0
	Scotland	0	0	0	0	6	0	0	0
	Shelby	0	0	1	0	6	0	0	0
	St Charles	0	8	1	1	46	1	0	0
	Warren	0	0	2	1	10	2	0	0
	* Region Total *	0	74	29	22	502	23	0	2
Southeast	Bollinger	0	0	0	0	10	0	0	0
	Butler	0	2	2	3	37	0	3	0
	Cape Girardeau	0	1	0	1	40	1	0	0
	Carter	0	0	0	0	2	0	0	0

**Table 20.  
Children in Children's Division Custody on the Last Day of May 2010  
by Case Manager County and Placement Type.**

		FGM	FHB	FHE	FHM	FHO	ILA	JHO	KHB
Southeast	Crawford	0	1	1	0	25	0	0	0
	Dent	0	2	0	0	9	1	0	0
	Dunklin	0	0	0	0	33	0	0	0
	Howell	0	3	2	0	22	3	0	0
	Iron	0	0	0	0	8	0	0	0
	Madison	0	0	0	0	15	1	0	0
	Maries	0	0	0	0	2	0	0	0
	Mississippi	0	0	0	0	0	0	0	0
	New Madrid	0	1	0	0	13	0	0	0
	Oregon	0	0	0	0	2	0	0	0
	Pemiscot	0	3	4	0	22	1	0	0
	Perry	0	0	0	0	7	0	0	0
	Phelps	0	0	0	1	36	0	0	0
	Pulaski	0	0	7	1	22	0	0	0
	Reynolds	0	0	0	0	4	0	0	0
	Ripley	0	0	0	1	3	0	1	0
	Scott	0	2	0	1	21	0	0	0
	Shannon	0	0	0	0	1	0	0	0
	St Francois	0	2	1	1	36	0	0	0
	Ste Genevieve	0	2	0	0	12	1	0	0
	Stoddard	0	1	0	1	32	1	0	0
	Texas	0	1	0	1	22	0	0	0
	Washington	0	2	0	1	65	0	0	0
Wayne	0	3	0	1	23	4	0	0	
	* Region Total *	0	26	17	13	524	13	4	0
Southwest	Barry	0	0	0	0	44	2	0	0
	Barton	0	1	3	1	5	0	0	0
	Bates	0	0	6	0	12	0	0	0
	Benton	0	0	0	1	3	0	0	0
	Camden	0	4	0	0	14	0	0	0
	Cedar	0	0	5	0	3	0	0	0
	Christian	0	8	0	1	33	5	0	0
	Dade	0	0	0	0	6	0	0	0
	Dallas	0	1	0	0	19	0	0	0
	Douglas	0	0	0	0	5	1	0	0
	Greene	0	35	1	10	308	10	0	5
	Henry	0	0	1	1	10	0	0	0
	Hickory	0	1	0	0	6	1	0	0
	Jasper	0	5	2	3	149	1	0	0
	Laclede	0	7	0	1	49	2	0	0
	Lawrence	0	4	4	0	29	0	0	0
	Mcdonald	0	7	0	0	49	0	0	0
	Miller	0	3	0	1	26	0	0	0
	Moniteau	0	0	0	0	8	1	0	0
	Morgan	0	1	0	0	15	0	0	0
	Newton	0	1	0	4	113	2	0	0
	Ozark	0	1	0	0	7	0	0	0
	Polk	0	3	0	0	13	2	0	0
	St Clair	0	1	0	0	3	0	0	0
	Stone	0	1	2	0	35	1	0	0
	Taney	0	8	5	0	54	2	0	0
	Vernon	0	0	1	0	11	0	0	0
Webster	0	4	1	0	6	1	0	0	
Wright	0	0	4	0	13	0	0	0	
	* Region Total *	0	96	35	23	1,048	31	0	5
Kansas City	Jackson	0	37	77	17	347	23	4	0
	* Region Total *	0	37	77	17	347	23	4	0
St. Louis	St Louis City	0	63	16	17	238	54	0	1
	St Louis County	0	39	24	7	246	23	0	0
	* Region Total *	0	102	40	24	484	77	0	1
Other	Icama	0	0	0	0	0	0	0	0
	* Region Total *	0	0	0	0	0	0	0	0
<b>State Total</b>		<b>0</b>	<b>350</b>	<b>234</b>	<b>110</b>	<b>3,171</b>	<b>184</b>	<b>8</b>	<b>9</b>

**Table 20.  
Children in Children's Division Custody on the Last Day of May 2010  
by Case Manager County and Placement Type.**

		KHM	KHO	KHU	LGS	MMD	MMH	RFA	RFP	RF2
Northwest	Andrew	0	0	0	0	0	0	0	0	0
	Atchison	0	0	0	0	0	0	0	0	0
	Buchanan	0	0	1	0	0	1	2	0	0
	Caldwell	0	1	0	0	0	0	1	0	0
	Carroll	0	0	0	0	0	0	0	0	0
	Cass	0	3	5	0	0	5	37	0	0
	Chariton	0	1	0	0	0	0	0	0	0
	Clay	0	6	0	0	0	8	8	0	0
	Clinton	0	0	0	0	0	1	6	0	0
	Cooper	0	2	0	0	0	0	5	0	0
	Daviess	0	0	0	0	0	1	0	0	0
	De Kalb	0	0	0	0	0	0	1	0	0
	Gentry	0	2	0	0	0	1	0	0	0
	Grundy	0	2	1	0	0	1	4	0	0
	Harrison	0	0	2	0	0	0	0	0	0
	Holt	0	0	1	0	0	0	0	0	0
	Johnson	0	0	0	0	0	4	20	0	0
	Lafayette	0	2	0	0	0	2	7	0	0
	Linn	0	0	1	0	0	0	1	0	0
	Livingston	0	2	0	0	0	1	6	0	0
	Mercer	0	0	0	0	0	0	0	0	0
	Nodaway	1	2	0	0	0	0	2	0	0
	Pettis	0	4	0	0	0	2	8	0	0
	Platte	0	0	1	0	0	0	5	0	0
	Putnam	0	0	1	0	0	0	1	0	0
	Ray	0	0	0	0	0	0	0	0	0
	Saline	0	7	0	0	0	0	6	0	0
Sullivan	0	0	2	0	0	0	1	0	0	
Worth	0	1	0	0	0	0	0	0	0	
	* Region Total *	1	35	15	0	0	27	121	0	0
Northeast	Adair	0	8	0	0	0	6	5	0	0
	Audrain	0	1	0	0	0	1	5	0	0
	Boone	0	3	7	1	0	10	25	1	0
	Callaway	0	2	5	0	0	8	10	0	0
	Clark	0	1	0	0	0	1	7	0	0
	Cole	0	3	2	0	0	9	29	0	0
	Franklin	1	7	1	0	0	3	3	0	0
	Gasconade	0	0	0	0	0	0	1	0	0
	Howard	0	3	2	0	0	1	1	0	0
	Jefferson	0	11	16	1	0	9	34	1	0
	Knox	0	0	0	0	0	0	2	0	0
	Lewis	0	5	0	0	0	2	4	0	0
	Lincoln	0	4	0	0	0	4	6	0	0
	Macon	0	3	6	0	0	3	6	0	0
	Marion	0	0	1	0	0	2	4	0	0
	Monroe	0	1	0	0	0	0	0	0	0
	Montgomery	0	0	0	0	0	4	11	0	0
	Osage	0	0	0	0	0	0	0	0	0
	Pike	0	0	1	0	0	1	2	0	0
	Ralls	0	0	0	0	0	2	1	0	0
	Randolph	0	1	4	0	0	5	17	0	0
	Schuyler	0	0	1	0	0	1	0	0	0
	Scotland	0	0	0	0	0	0	2	0	0
Shelby	0	1	0	0	0	0	4	0	0	
St Charles	0	7	4	0	0	8	26	0	0	
Warren	0	0	5	0	0	7	4	0	0	
	* Region Total *	1	61	55	2	0	87	209	2	0
Southeast	Bollinger	0	1	1	0	0	1	0	0	0
	Butler	0	3	0	0	0	2	10	0	0
	Cape Girardeau	0	2	6	0	0	2	6	0	0
	Carter	0	0	0	0	0	0	2	0	0

**Table 20.  
Children in Children's Division Custody on the Last Day of May 2010  
by Case Manager County and Placement Type.**

		KHM	KHO	KHU	LGS	MMD	MMH	RFA	RFP	RF2
Southeast	Crawford	0	0	0	0	0	0	15	0	0
	Dent	0	1	0	0	0	1	2	0	0
	Dunklin	0	3	7	0	1	0	7	0	0
	Howell	0	0	0	0	1	5	26	0	0
	Iron	0	0	0	0	0	0	3	0	0
	Madison	0	0	0	0	0	1	11	0	0
	Maries	0	0	1	0	0	0	0	0	0
	Mississippi	0	0	0	0	0	1	0	0	0
	New Madrid	0	2	0	0	0	3	3	0	0
	Oregon	0	0	0	0	0	7	3	0	0
	Pemiscot	0	0	0	0	0	1	4	0	0
	Perry	0	0	0	0	0	1	4	0	0
	Phelps	0	2	4	0	1	6	13	0	0
	Pulaski	0	1	3	0	2	3	6	0	0
	Reynolds	0	0	0	0	0	0	1	0	0
	Ripley	0	5	6	0	0	1	2	0	0
	Scott	0	3	4	0	0	3	2	0	0
	Shannon	0	0	0	0	0	0	1	0	0
	St Francois	0	0	0	0	0	3	13	0	0
	Ste Genevieve	0	0	0	0	1	0	0	0	0
	Stoddard	0	2	6	0	1	8	15	0	0
Texas	0	2	1	0	0	1	11	0	0	
Washington	0	3	0	0	0	1	14	0	0	
Wayne	0	0	0	0	0	2	9	0	0	
	* Region Total *	0	30	39	0	7	53	183	0	0
Southwest	Barry	0	11	1	0	0	7	15	0	0
	Barton	0	0	0	0	0	1	2	0	0
	Bates	0	0	0	0	0	2	3	0	0
	Benton	0	0	1	0	0	0	5	0	0
	Camden	0	5	2	0	0	6	5	0	0
	Cedar	0	0	0	0	0	1	1	0	0
	Christian	0	2	0	0	0	4	18	0	0
	Dade	0	1	0	0	0	0	0	0	0
	Dallas	0	2	0	0	0	1	5	0	0
	Douglas	0	1	0	0	0	0	7	0	0
	Greene	1	46	13	0	6	18	138	0	0
	Henry	0	0	1	0	0	3	8	0	0
	Hickory	0	0	0	0	0	0	3	0	0
	Jasper	1	20	13	0	2	8	55	0	0
	Laclede	0	3	10	0	2	2	12	0	0
	Lawrence	0	3	4	0	0	4	14	0	0
	Mcdonald	0	4	0	0	0	0	7	0	0
	Miller	0	7	3	0	0	3	4	0	0
	Moniteau	0	0	1	0	0	0	4	0	0
	Morgan	0	1	1	0	0	0	10	0	0
	Newton	0	2	4	0	1	2	14	0	0
	Ozark	0	0	0	0	0	0	2	0	0
	Polk	0	0	0	0	0	1	13	0	0
	St Clair	0	0	0	0	0	0	5	0	0
	Stone	1	1	0	0	0	2	10	0	0
	Taney	0	11	6	0	2	2	24	0	0
	Vernon	0	4	0	0	0	0	11	0	0
Webster	0	0	0	0	0	1	8	0	0	
Wright	0	0	0	0	0	0	7	0	0	
	* Region Total *	3	124	60	0	13	68	410	0	0
Kansas City	Jackson	0	19	42	0	2	61	239	0	0
	* Region Total *	0	19	42	0	2	61	239	0	0
St. Louis	St Louis City	0	33	11	0	4	25	129	1	0
	St Louis County	0	31	20	0	5	32	102	0	0
	* Region Total *	0	64	31	0	9	57	231	1	0
Other	Icama	0	0	0	0	0	0	1	0	0
	* Region Total *	0	0	0	0	0	0	1	0	0
State Total		5	333	242	2	31	353	1,394	3	0

**Table 20.  
Children in Children's Division Custody on the Last Day of May 2010  
by Case Manager County and Placement Type.**

		RF3	RF4	RFE	RFM	RFI	RFT	RHB	RHM
Northwest	Andrew	0	0	0	0	0	0	0	0
	Atchison	0	0	0	0	0	0	0	0
	Buchanan	0	1	0	0	0	0	0	0
	Caldwell	0	1	0	0	0	0	0	0
	Carroll	0	0	0	0	0	0	0	0
	Cass	1	2	0	0	0	0	0	0
	Chariton	0	0	0	0	0	0	0	0
	Clay	0	0	0	0	0	0	0	0
	Clinton	0	0	0	0	0	0	0	0
	Cooper	0	0	0	0	0	0	0	0
	Daviess	0	0	0	0	0	0	0	0
	De Kalb	0	0	0	0	0	0	0	0
	Gentry	0	0	0	0	0	0	0	0
	Grundy	0	0	0	0	0	0	0	0
	Harrison	0	0	0	0	0	0	0	0
	Holt	0	0	0	0	0	0	0	0
	Johnson	0	0	0	0	0	0	0	0
	Lafayette	0	0	0	0	0	0	0	0
	Linn	0	0	0	0	0	0	0	0
	Livingston	0	0	0	0	0	0	0	0
	Mercer	0	0	0	0	0	0	0	0
	Nodaway	0	0	0	0	0	0	0	0
	Pettis	0	0	0	0	0	0	0	0
	Platte	0	0	0	0	0	0	0	0
	Putnam	0	0	0	0	0	0	0	0
	Ray	0	0	0	0	0	0	0	0
Saline	0	0	0	0	0	0	0	0	
Sullivan	0	0	0	0	0	0	0	0	
Worth	0	0	0	0	0	0	0	0	
	* Region Total *	1	4	0	0	0	0	0	0
Northeast	Adair	0	1	0	0	0	0	0	0
	Audrain	0	0	0	0	0	0	0	0
	Boone	0	0	0	0	0	0	0	0
	Callaway	0	1	0	0	0	0	2	2
	Clark	0	2	0	0	0	0	0	0
	Cole	0	3	0	0	0	0	0	0
	Franklin	2	3	0	0	0	0	0	0
	Gasconade	0	0	0	0	0	0	0	0
	Howard	0	1	0	0	0	0	0	0
	Jefferson	1	3	0	0	0	0	0	2
	Knox	0	1	0	0	0	0	0	0
	Lewis	0	3	0	0	0	0	0	0
	Lincoln	3	5	0	0	0	0	0	1
	Macon	0	2	0	0	0	0	0	0
	Marion	0	2	0	0	0	0	0	1
	Monroe	0	0	0	0	0	0	2	0
	Montgomery	0	1	0	0	0	0	0	0
	Osage	0	0	0	0	0	0	0	0
	Pike	1	0	0	0	0	0	0	0
	Ralls	0	2	0	0	0	0	0	0
	Randolph	0	3	0	0	0	0	0	0
	Schuyler	0	0	0	0	0	0	0	0
	Scotland	0	0	0	0	0	0	0	0
	Shelby	0	0	0	0	0	0	0	0
	St Charles	3	2	0	0	0	0	0	0
	Warren	1	2	0	0	0	0	0	0
	* Region Total *	11	37	0	0	0	4	6	
Southeast	Bollinger	0	0	0	0	0	0	0	0
	Butler	0	0	0	0	0	0	0	0
	Cape Girardeau	0	1	0	0	0	0	2	0
	Carter	0	0	0	0	0	0	0	0



**Table 20.  
Children in Children's Division Custody on the Last Day of May 2010  
by Case Manager County and Placement Type.**

		RF3	RF4	RFE	RFM	RFI	RFT	RHB	RHM
Southeast	Crawford	0	1	0	0	0	0	0	0
	Dent	0	0	0	0	0	0	0	0
	Dunklin	0	0	0	0	0	0	0	0
	Howell	0	3	0	0	0	0	0	0
	Iron	0	0	0	0	0	0	0	1
	Madison	0	0	0	0	0	0	0	0
	Maries	0	0	0	0	0	0	0	0
	Mississippi	0	0	0	0	0	0	0	0
	New Madrid	0	0	0	0	0	0	0	0
	Oregon	0	1	0	0	0	0	0	0
	Pemiscot	0	0	0	0	0	0	0	0
	Perry	0	0	0	0	0	0	0	0
	Phelps	0	1	0	0	0	0	0	0
	Pulaski	0	0	0	0	0	0	0	0
	Reynolds	0	0	0	0	0	0	0	0
	Ripley	0	0	0	0	0	0	1	0
	Scott	0	0	0	0	0	0	0	0
	Shannon	0	2	0	0	0	0	0	0
	St Francois	1	2	0	0	0	0	0	0
	Ste Genevieve	0	0	0	0	0	0	0	0
	Stoddard	0	0	0	0	0	0	0	0
Texas	0	1	0	0	0	0	0	0	
Washington	1	0	0	0	0	0	0	0	
Wayne	0	0	0	0	0	0	0	0	
* Region Total *		2	12	0	0	0	0	3	1
Southwest	Barry	0	1	0	0	0	0	0	0
	Barton	0	0	0	0	0	0	0	0
	Bates	0	0	0	0	0	0	0	0
	Benton	0	0	0	0	0	0	0	0
	Camden	0	0	0	0	0	0	0	0
	Cedar	0	0	0	0	0	0	0	0
	Christian	1	4	3	0	0	0	1	0
	Dade	0	0	1	0	0	0	0	0
	Dallas	0	0	0	0	0	0	0	0
	Douglas	0	0	0	0	0	0	0	0
	Greene	1	7	4	0	0	0	6	0
	Henry	0	0	0	0	0	0	0	0
	Hickory	0	0	0	0	0	0	0	0
	Jasper	2	2	0	0	0	0	0	0
	Laclede	0	0	0	0	0	0	0	0
	Lawrence	0	0	3	0	0	0	0	0
	McDonald	0	0	0	0	0	0	0	0
	Miller	0	1	0	0	0	0	0	0
	Moniteau	0	0	0	0	0	0	0	0
	Morgan	0	0	0	0	0	0	0	0
	Newton	0	0	0	0	0	0	0	0
	Ozark	0	0	0	0	0	0	0	0
	Polk	0	0	0	0	0	0	0	0
	St Clair	0	0	0	0	0	0	1	0
	Stone	0	0	0	0	0	0	0	0
	Taney	2	0	2	0	0	0	1	1
	Vernon	0	0	0	0	0	0	0	0
Webster	0	0	0	0	0	0	0	1	
Wright	0	0	0	0	0	0	0	0	
* Region Total *		6	15	13	0	0	0	9	2
Kansas City	Jackson	1	13	0	0	0	0	1	1
	* Region Total *	1	13	0	0	0	0	1	1
St. Louis	St Louis City	3	4	2	0	0	0	4	0
	St Louis County	3	12	1	0	0	0	3	0
	* Region Total *	6	16	3	0	0	0	7	0
Other	Icama	0	0	0	0	0	0	0	0
	* Region Total *	0	0	0	0	0	0	0	0
State Total		27	97	16	0	0	0	24	10

**Table 20.  
Children in Children's Division Custody on the Last Day of May 2010  
by Case Manager County and Placement Type.**

		RHO	RHU	RUN	SCH	TLA	TLG	TLS	TOTAL
Northwest	Andrew	0	0	0	0	0	0	0	1
	Atchison	0	0	0	0	0	0	0	0
	Buchanan	5	4	0	0	0	1	0	45
	Caldwell	3	5	0	0	0	0	0	22
	Carroll	0	1	0	0	0	0	0	6
	Cass	18	17	0	0	1	1	1	144
	Chariton	1	0	0	0	0	0	0	4
	Clay	18	7	0	0	0	1	0	91
	Clinton	4	2	0	0	0	0	0	19
	Cooper	4	5	0	0	0	0	0	34
	Daviess	0	1	0	0	0	0	0	6
	De Kalb	5	0	0	0	0	0	0	11
	Gentry	3	3	0	0	0	0	0	10
	Grundy	8	0	1	0	0	1	0	26
	Harrison	4	0	0	0	0	0	0	12
	Holt	2	2	0	0	0	0	0	10
	Johnson	13	4	1	0	0	4	0	72
	Lafayette	1	0	0	0	0	0	2	27
	Linn	2	3	0	0	0	0	0	29
	Livingston	6	5	0	0	0	0	0	36
	Mercer	0	0	0	0	0	0	0	4
	Nodaway	6	3	0	0	0	0	0	27
	Pettis	8	2	0	0	0	0	0	74
	Platte	12	0	0	0	0	0	0	26
	Putnam	2	3	0	0	0	0	0	10
	Ray	0	0	0	0	0	1	0	3
Saline	9	1	0	0	0	2	2	35	
Sullivan	1	3	0	0	0	0	0	14	
Worth	0	1	0	0	0	0	0	2	
	* Region Total *	135	72	2	0	1	11	5	800
Northeast	Adair	2	3	0	0	0	1	0	53
	Audrain	1	9	0	0	0	0	2	40
	Boone	17	20	0	0	0	0	0	159
	Callaway	8	11	0	0	0	3	1	82
	Clark	4	0	0	0	0	2	0	30
	Cole	5	2	0	0	0	0	0	116
	Franklin	18	20	0	0	0	1	1	167
	Gasconade	4	0	0	0	1	0	0	14
	Howard	0	0	0	0	0	0	0	12
	Jefferson	82	134	1	0	0	0	0	439
	Knox	1	0	0	0	0	0	0	8
	Lewis	2	0	0	0	0	0	0	25
	Lincoln	14	0	0	0	0	0	0	77
	Macon	5	1	0	0	0	0	0	36
	Marion	3	8	0	0	0	0	0	52
	Monroe	3	0	0	0	0	0	0	6
	Montgomery	1	2	0	0	0	0	1	29
	Osage	0	2	0	0	0	0	0	8
	Pike	4	8	0	0	0	2	0	49
	Ralls	0	3	0	0	0	0	0	12
	Randolph	15	12	0	0	0	0	0	90
	Schuyler	0	2	0	0	0	0	0	4
	Scotland	0	0	0	0	0	0	0	8
	Shelby	5	1	0	0	0	0	0	18
	St Charles	29	18	3	0	0	2	2	179
	Warren	5	17	0	0	0	1	0	57
	* Region Total *	228	273	4	0	1	12	7	1,770
Southeast	Bollinger	2	4	0	0	0	0	0	19
	Butler	9	5	0	0	0	0	1	77
	Cape Girardeau	13	15	0	0	1	0	0	92
	Carter	0	0	0	0	0	0	0	4

**Table 20.  
Children in Children's Division Custody on the Last Day of May 2010  
by Case Manager County and Placement Type.**

		RHO	RHU	RUN	SCH	TLA	TLG	TLS	TOTAL
Southeast	Crawford	4	9	1	0	1	1	0	59
	Dent	3	1	0	0	0	0	0	21
	Dunklin	15	35	0	0	0	0	1	113
	Howell	2	0	0	0	1	1	0	71
	Iron	4	3	0	0	0	0	0	19
	Madison	0	0	0	0	0	0	0	34
	Maries	1	0	0	0	0	0	0	5
	Mississippi	3	11	0	0	0	0	0	15
	New Madrid	17	10	0	0	0	0	0	51
	Oregon	0	0	0	0	0	1	0	14
	Pemiscot	6	6	0	0	0	0	0	47
	Perry	0	2	0	0	0	0	0	15
	Phelps	15	5	0	0	1	2	1	98
	Pulaski	10	8	0	0	0	0	1	66
	Reynolds	1	0	0	0	0	0	1	9
	Ripley	3	2	0	0	0	0	0	25
	Scott	6	10	0	0	0	0	0	52
	Shannon	0	0	0	0	0	0	0	4
	St Francois	6	2	2	0	0	2	3	80
	Ste Genevieve	1	0	0	0	0	0	0	17
	Stoddard	38	41	0	0	0	0	2	149
	Texas	12	2	0	0	0	0	0	54
	Washington	22	2	0	0	0	0	0	115
Wayne	1	6	0	0	0	0	1	50	
	* Region Total *	194	179	3	0	4	7	11	1,375
Southwest	Barry	18	7	0	0	2	1	1	114
	Barton	2	0	0	0	0	0	0	15
	Bates	2	7	0	0	0	3	0	36
	Benton	0	1	0	0	0	0	0	11
	Camden	7	4	0	0	3	0	0	50
	Cedar	0	0	0	0	0	0	0	10
	Christian	16	15	0	1	1	5	1	124
	Dade	0	0	0	0	0	0	0	8
	Dallas	1	3	0	0	1	0	0	33
	Douglas	1	2	0	0	0	0	0	19
	Greene	110	69	8	1	0	4	5	835
	Henry	3	1	0	0	0	1	0	30
	Hickory	0	0	0	0	1	0	0	12
	Jasper	105	53	0	0	0	4	1	448
	Laclede	15	16	0	0	0	0	0	129
	Lawrence	13	5	0	0	0	1	0	88
	Mcdonald	11	6	2	0	0	0	0	104
	Miller	12	3	0	0	0	1	0	67
	Moniteau	5	0	0	0	1	0	1	21
	Morgan	1	5	0	0	1	0	0	37
	Newton	14	36	0	0	0	0	3	218
	Ozark	0	0	0	0	0	1	0	11
	Polk	2	2	0	0	0	1	1	38
	St Clair	1	0	0	0	0	0	0	15
	Stone	6	2	0	0	0	0	2	64
	Taney	22	18	1	0	1	4	2	183
	Vernon	0	2	0	0	0	1	0	30
Webster	18	0	1	0	1	0	0	48	
Wright	8	3	0	0	0	0	0	35	
	* Region Total *	393	260	12	2	12	27	17	2,833
Kansas City	Jackson	123	180	18	1	2	10	18	1,305
	* Region Total *	123	180	18	1	2	10	18	1,305
St. Louis	St Louis City	119	40	37	5	2	15	37	933
	St Louis County	113	112	16	0	1	10	21	884
	* Region Total *	232	152	53	5	3	25	58	1,817
Other	Icama	0	0	0	0	0	0	0	1
	* Region Total *	0	0	0	0	0	0	0	1
State Total		1,305	1,116	92	8	23	92	116	9,901

**Table 21.**  
**Children Exiting Children's Division Custody During May 2010**  
**by Case Manager County and Placement Category at Time of Exit.**

		Adoptive Home	Foster Home	Relative Home	Group Home/ Residential Care	Other	Total Exits
Northwest	Andrew	0	0	0	0	0	0
	Atchison	0	0	0	0	0	0
	Buchanan	0	4	2	0	0	6
	Caldwell	0	0	0	0	0	0
	Carroll	0	0	0	0	0	0
	Cass	0	0	2	2	0	4
	Chariton	0	3	1	0	0	4
	Clay	0	0	1	0	0	1
	Clinton	0	0	0	0	0	0
	Cooper	0	0	0	0	0	0
	Daviess	0	0	0	0	0	0
	De Kalb	0	0	0	0	0	0
	Gentry	0	0	0	0	0	0
	Grundy	0	0	0	0	0	0
	Harrison	0	0	0	0	0	0
	Holt	0	0	0	0	0	0
	Johnson	0	1	0	0	0	1
	Lafayette	0	0	0	0	0	0
	Linn	0	0	1	0	0	1
	Livingston	0	0	0	0	0	0
	Mercer	0	0	0	0	0	0
	Nodaway	0	1	1	0	0	2
	Pettis	0	3	0	0	1	4
	Platte	0	1	0	0	0	1
	Putnam	0	0	0	0	0	0
	Ray	0	0	2	0	0	2
	Saline	0	0	0	0	0	0
	Sullivan	0	0	0	0	0	0
Worth	0	0	0	0	0	0	
	* Region Total *	0	13	10	2	1	26
Northeast	Adair	1	0	2	0	0	3
	Audrain	0	0	0	0	0	0
	Boone	0	2	3	1	0	6
	Callaway	0	2	2	0	0	4
	Clark	0	0	0	0	0	0
	Cole	0	5	0	0	1	6
	Franklin	0	4	0	0	0	4
	Gasconade	0	0	0	0	0	0
	Howard	0	0	1	0	0	1
	Jefferson	1	3	7	0	2	13
	Knox	0	0	0	0	0	0
	Lewis	0	0	0	0	0	0
	Lincoln	0	2	0	0	0	2
	Macon	0	1	0	0	0	1
	Marion	0	0	0	0	0	0
	Monroe	0	0	0	0	0	0
	Montgomery	0	0	0	0	0	0
	Osage	0	0	0	0	0	0
	Pike	0	0	0	0	0	0
	Ralls	0	0	0	0	0	0
	Randolph	0	1	0	0	0	1
	Schuyler	0	0	0	0	0	0
	Scotland	0	0	0	0	0	0
	Shelby	0	0	0	0	0	0
	St Charles	0	0	0	0	1	1
	Warren	0	1	0	0	0	1
	* Region Total *	2	21	15	1	4	43
Southeast	Bollinger	0	3	1	1	0	5
	Butler	0	2	1	0	0	3
	Cape Girardeau	0	2	1	0	0	3
	Carter	0	0	0	0	0	0

**Table 21.  
Children Exiting Children's Division Custody During May 2010  
by Case Manager County and Placement Category at Time of Exit.**

		Adoptive Home	Foster Home	Relative Home	Group Home/ Residential Care	Other	Total Exits
Southeast	Crawford	0	0	0	0	0	0
	Dent	0	0	0	0	1	1
	Dunklin	0	0	1	0	0	1
	Howell	0	3	0	0	0	3
	Iron	0	0	2	0	0	2
	Madison	0	0	0	0	0	0
	Maries	0	0	0	0	0	0
	Mississippi	0	0	0	0	0	0
	New Madrid	0	0	1	0	0	1
	Oregon	0	0	0	1	0	1
	Pemiscot	0	5	2	0	0	7
	Perry	0	1	1	0	0	2
	Phelps	0	4	0	0	0	4
	Pulaski	0	2	1	0	0	3
	Reynolds	0	0	0	0	0	0
	Ripley	0	0	1	0	0	1
	Scott	0	0	6	0	0	6
	Shannon	0	0	0	0	0	0
	St Francois	0	0	0	0	1	1
	Ste Genevieve	0	0	0	0	0	0
	Stoddard	0	0	5	0	1	6
	Texas	0	0	0	0	0	0
	Washington	0	0	0	0	2	2
	Wayne	0	0	0	0	0	0
* Region Total *	0	22	23	2	5	52	
Southwest	Barry	0	1	0	0	0	1
	Barton	0	0	0	0	0	0
	Bates	0	0	0	1	0	1
	Benton	0	0	0	0	0	0
	Camden	0	0	1	0	0	1
	Cedar	3	0	0	0	0	3
	Christian	0	1	0	2	2	5
	Dade	0	0	0	0	0	0
	Dallas	0	1	0	0	0	1
	Douglas	0	0	0	0	0	0
	Greene	3	6	6	1	2	18
	Henry	0	2	1	0	0	3
	Hickory	0	0	0	0	0	0
	Jasper	0	1	5	0	0	6
	Laclede	0	0	0	0	0	0
	Lawrence	0	0	0	0	0	0
	Mcdonald	0	2	0	0	1	3
	Miller	0	3	2	1	0	6
	Moniteau	0	0	0	0	0	0
	Morgan	0	0	1	0	0	1
	Newton	0	7	0	0	0	7
	Ozark	0	0	0	0	0	0
	Polk	0	0	0	0	0	0
	St Clair	0	0	0	1	0	1
	Stone	0	0	0	0	0	0
	Taney	0	1	0	1	0	2
	Vernon	0	0	0	0	0	0
	Webster	0	0	0	0	0	0
Wright	0	0	0	0	1	1	
* Region Total *	6	25	16	7	6	60	
Kansas City	Jackson	1	31	11	3	4	50
	* Region Total *	1	31	11	3	4	50
St. Louis	St Louis City	1	5	5	1	4	16
	St Louis County	0	4	14	1	3	22
	* Region Total *	1	9	19	2	7	38
State Total		10	121	94	17	27	269

**Table 22.  
Children Closed from Alternative Care During May 2010  
by Case Manager County and Reason for Case Closing.**

		Returned Home	Other Agency	Living with Other Relatives	Achieved Independence	Other	Total Closings
Northwest	Andrew	0	0	0	0	0	0
	Atchison	0	0	0	0	0	0
	Buchanan	0	0	0	0	3	3
	Caldwell	0	0	0	0	0	0
	Carroll	0	0	0	0	0	0
	Cass	2	0	0	2	2	6
	Chariton	4	0	0	0	0	4
	Clay	0	0	0	0	3	3
	Clinton	0	0	0	0	1	1
	Cooper	0	0	0	0	0	0
	Daviess	0	0	0	0	0	0
	De Kalb	0	0	0	0	0	0
	Gentry	0	0	0	0	0	0
	Grundy	0	0	0	0	0	0
	Harrison	0	0	0	0	0	0
	Holt	0	0	0	0	0	0
	Johnson	1	0	0	0	0	1
	Lafayette	0	0	0	0	0	0
	Linn	1	0	0	0	0	1
	Livingston	0	0	0	0	0	0
	Mercer	0	0	0	0	0	0
	Nodaway	2	0	0	0	0	2
	Pettis	1	0	0	0	1	2
	Platte	2	0	0	0	0	2
	Putnam	0	0	0	0	0	0
	Ray	0	0	0	0	0	0
	Saline	0	0	0	0	0	0
Sullivan	0	0	0	0	0	0	
Worth	0	0	0	0	0	0	
	* Region Total *	13	0	0	2	10	25
Northeast	Adair	2	0	0	0	0	2
	Audrain	0	0	0	0	0	0
	Boone	6	0	0	0	0	6
	Callaway	0	0	0	0	1	1
	Clark	0	0	0	0	0	0
	Cole	1	0	0	0	3	4
	Franklin	0	0	0	0	0	0
	Gasconade	0	0	0	0	0	0
	Howard	1	0	0	0	0	1
	Jefferson	5	1	0	1	3	10
	Knox	0	0	0	0	0	0
	Lewis	0	0	0	0	0	0
	Lincoln	2	0	0	0	0	2
	Macon	1	0	0	0	0	1
	Marion	0	0	0	0	0	0
	Monroe	0	0	0	0	0	0
	Montgomery	0	0	0	0	0	0
	Osage	0	0	0	0	0	0
	Pike	0	0	0	0	0	0
	Ralls	0	0	0	0	0	0
	Randolph	1	0	0	0	0	1
	Schuyler	0	0	0	0	0	0
	Scotland	0	0	0	0	1	1
Shelby	0	0	0	0	0	0	
St Charles	0	0	0	1	0	1	
Warren	0	0	0	0	0	0	
	* Region Total *	19	1	0	2	8	30
Southeast	Bollinger	3	0	0	0	1	4
	Butler	1	0	0	0	0	1
	Cape Girardeau	1	0	0	1	0	2
	Carter	0	0	0	0	0	0
	Crawford	0	0	0	0	0	0

**Table 22.  
Children Closed from Alternative Care During May 2010  
by Case Manager County and Reason for Case Closing.**

		Returned Home	Other Agency	Living with Other Relatives	Achieved Independence	Other	Total Closings
Southeast	Dent	0	0	0	0	1	1
	Dunklin	1	0	0	0	0	1
	Howell	3	0	0	0	0	3
	Iron	2	0	0	0	0	2
	Madison	0	0	0	0	0	0
	Maries	0	0	0	0	0	0
	Mississippi	0	0	0	0	0	0
	New Madrid	1	0	0	0	1	2
	Oregon	1	0	0	0	0	1
	Pemiscot	5	0	0	0	0	5
	Perry	1	0	0	0	1	2
	Phelps	3	0	0	0	0	3
	Pulaski	3	0	0	0	0	3
	Reynolds	0	0	0	0	0	0
	Ripley	1	0	0	0	0	1
	Scott	0	0	0	0	5	5
	Shannon	0	0	0	0	0	0
	St Francois	0	0	0	0	1	1
	Ste Genevieve	0	0	0	0	0	0
	Stoddard	2	0	0	1	2	5
	Texas	0	0	0	0	1	1
Washington	1	0	0	0	1	2	
Wayne	0	0	0	0	0	0	
* Region Total *	29	0	0	2	14	45	
Southwest	Barry	1	0	0	0	0	1
	Barton	0	0	0	0	0	0
	Bates	1	0	0	0	0	1
	Benton	0	0	0	0	0	0
	Camden	1	0	0	0	0	1
	Cedar	0	0	0	0	0	0
	Christian	1	0	0	2	2	5
	Dade	0	0	0	0	0	0
	Dallas	0	0	0	1	0	1
	Douglas	0	0	0	0	0	0
	Greene	6	0	0	3	0	9
	Henry	1	0	0	0	1	2
	Hickory	0	0	0	0	0	0
	Jasper	5	0	1	0	2	8
	Laclede	0	0	0	0	0	0
	Lawrence	0	0	0	0	0	0
	McDonald	3	0	0	0	0	3
	Miller	3	0	0	3	0	6
	Moniteau	0	0	0	0	0	0
	Morgan	1	0	0	0	0	1
	Newton	7	0	0	0	1	8
	Ozark	0	0	0	0	0	0
	Polk	0	0	0	0	0	0
	St Clair	0	0	0	1	0	1
	Stone	0	0	0	0	0	0
	Taney	0	0	0	1	0	1
Vernon	0	0	0	0	0	0	
Webster	0	0	0	0	0	0	
Wright	0	0	0	1	0	1	
* Region Total *	30	0	1	12	6	49	
Kansas City	Jackson	19	1	0	1	15	36
	* Region Total *	19	1	0	1	15	36
St. Louis	St Louis City	1	0	0	4	3	8
	St Louis County	8	0	0	1	5	14
	* Region Total *	9	0	0	5	8	22
Other	Icama	1	0	0	22	59	82
	* Region Total *	1	0	0	22	59	82
State Total		120	2	1	46	120	289

**Table 23.  
Children in Alternative Care on the Last Day of May 2010  
With a Goal of Adoption or in Adoptive Custody.**

		In Legal Status 1 TPR Incomplete	In Legal Status 1 TPR Complete	Temporary Adoptive Custody	Adoptions Finalized During Month	Total Children
Northwest	Andrew	0	1	0	0	1
	Atchison	0	0	0	0	0
	Buchanan	3	6	0	0	9
	Caldwell	6	0	0	0	6
	Carroll	0	1	0	0	1
	Cass	6	2	2	0	10
	Chariton	0	0	0	0	0
	Clay	5	15	1	1	22
	Clinton	3	3	0	0	6
	Cooper	2	2	0	0	4
	Daviess	3	0	0	0	3
	De Kalb	2	0	0	0	2
	Gentry	1	3	0	0	4
	Grundy	7	1	0	0	8
	Harrison	0	0	0	0	0
	Holt	0	0	0	0	0
	Johnson	5	4	1	0	10
	Lafayette	7	0	0	0	7
	Linn	7	3	0	0	10
	Livingston	4	1	0	0	5
	Mercer	0	0	0	0	0
	Nodaway	0	0	0	0	0
	Pettis	19	1	0	2	22
	Platte	2	4	0	0	6
	Putnam	0	0	0	0	0
	Ray	0	1	0	2	3
	Saline	5	1	0	0	6
	Sullivan	0	0	0	0	0
Worth	0	0	0	0	0	
	* Region Total *	87	49	4	5	145
Northeast	Adair	6	1	0	1	8
	Audrain	2	2	0	0	4
	Boone	10	26	1	0	37
	Callaway	12	9	0	1	22
	Clark	1	0	0	0	1
	Cole	15	6	0	4	25
	Franklin	18	10	1	4	33
	Gasconade	0	0	0	0	0
	Howard	0	0	0	0	0
	Jefferson	22	30	0	1	53
	Knox	0	0	0	0	0
	Lewis	2	0	0	0	2
	Lincoln	1	4	0	0	5
	Macon	1	4	0	0	5
	Marion	3	5	0	0	8
	Monroe	3	2	0	0	5
	Montgomery	2	3	0	0	5
	Osage	0	0	0	0	0
	Pike	1	7	0	0	8
	Ralls	2	1	0	0	3
	Randolph	10	5	0	0	15
	Schuyler	0	0	0	0	0
	Scotland	5	0	0	0	5
	Shelby	0	0	0	0	0
	St Charles	19	15	0	0	34
	Warren	3	0	0	0	3
	* Region Total *	138	130	2	11	281
Southeast	Bollinger	4	0	0	0	4
	Butler	10	6	1	1	18
	Cape Girardeau	11	10	5	0	26
	Carter	1	0	0	0	1
	Crawford	5	7	0	0	12



**Table 23.  
Children in Alternative Care on the Last Day of May 2010  
With a Goal of Adoption or in Adoptive Custody.**

		In Legal Status 1 TPR Incomplete	In Legal Status 1 TPR Complete	Temporary Adoptive Custody	Adoptions Finalized During Month	Total Children
Southeast	Dent	0	5	0	0	5
	Dunklin	8	5	0	0	13
	Howell	5	2	0	0	7
	Iron	1	2	0	0	3
	Madison	0	0	0	0	0
	Maries	2	0	0	0	2
	Mississippi	0	0	0	0	0
	New Madrid	8	1	0	0	9
	Oregon	0	0	0	0	0
	Pemiscot	2	0	0	0	2
	Perry	1	1	0	0	2
	Phelps	14	12	0	0	26
	Pulaski	5	2	0	0	7
	Reynolds	0	2	0	0	2
	Ripley	5	0	0	0	5
	Scott	3	1	3	0	7
	Shannon	0	2	0	0	2
	St Francois	2	6	0	0	8
	Ste Genevieve	0	0	0	0	0
	Stoddard	5	2	0	3	10
	Texas	1	5	0	0	6
	Washington	9	7	0	0	16
Wayne	14	5	0	0	19	
	* Region Total *	116	83	9	4	212
Southwest	Barry	20	3	0	0	23
	Barton	1	1	0	0	2
	Bates	2	1	0	0	3
	Benton	2	2	0	0	4
	Camden	4	1	0	0	5
	Cedar	0	1	0	3	4
	Christian	17	6	0	0	23
	Dade	1	1	0	0	2
	Dallas	4	2	0	0	6
	Douglas	0	0	0	0	0
	Greene	115	92	0	7	214
	Henry	8	1	0	0	9
	Hickory	0	0	0	0	0
	Jasper	74	6	0	2	82
	Laclede	13	9	0	0	22
	Lawrence	15	4	0	0	19
	Mcdonald	19	1	1	0	21
	Miller	6	1	0	0	7
	Moniteau	4	0	0	0	4
	Morgan	0	0	0	0	0
	Newton	12	1	0	0	13
	Ozark	0	0	0	0	0
	Polk	6	0	0	0	6
	St Clair	3	0	0	0	3
	Stone	15	1	0	0	16
	Taney	36	7	1	2	46
	Vernon	11	4	0	0	15
	Webster	6	8	0	0	14
	Wright	3	0	0	0	3
	* Region Total *	397	153	2	14	566
Kansas City	Jackson	267	49	15	18	349
	* Region Total *	267	49	15	18	349
St. Louis	St Louis City	113	81	1	8	203
	St Louis County	89	64	9	2	164
	* Region Total *	202	145	10	10	367
Other	Icama	0	0	6	0	6
	* Region Total *	0	0	6	0	6
State Total		1,207	609	48	62	1,926

**Table 24.**  
**Licensed Children's Division Foster Homes on the Last Day of May 2010**  
**by Vendor Type and County.**

		Career Foster Home	Foster Adoptive Home	Foster Group Home	Foster Home	Newly Licensed Vendors	Vendors in Use	Current Number of Licensed Vendors	Licensed Vendors 12 Months Ago	Percentage Change
Northwest	Andrew	2	0	0	2	0	1	2	4	-50.00
	Atchison	0	0	0	4	0	1	4	5	-20.00
	Buchanan	7	0	0	22	0	14	22	19	15.79
	Caldwell	0	0	0	4	0	2	4	5	-20.00
	Carroll	0	0	0	1	0	0	1	2	-50.00
	Cass	4	0	1	27	1	20	27	24	12.50
	Chariton	1	0	0	3	0	3	3	3	0.00
	Clay	2	0	0	31	0	19	31	35	-11.43
	Clinton	0	0	0	6	0	4	6	4	50.00
	Cooper	0	0	0	10	0	4	10	8	25.00
	Daviess	1	0	0	2	0	2	2	2	0.00
	De Kalb	0	0	0	1	0	1	1	1	0.00
	Gentry	0	0	0	5	0	3	5	4	25.00
	Grundy	0	0	0	5	0	4	5	9	-44.44
	Harrison	0	0	0	4	0	3	4	4	0.00
	Holt	0	0	0	4	0	1	4	2	100.00
	Johnson	0	0	0	16	2	13	16	20	-20.00
	Lafayette	1	0	0	10	1	5	10	9	11.11
	Linn	1	0	1	7	0	6	7	9	-22.22
	Livingston	0	0	0	4	0	2	4	3	33.33
	Mercer	0	0	0	0	0	0	0	1	-100.00
	Nodaway	1	0	0	6	0	2	6	4	50.00
	Pettis	3	0	0	40	0	20	40	27	48.15
	Platte	2	0	0	17	0	12	17	17	0.00
	Putnam	0	0	0	1	0	1	1	0	0.00
	Ray	0	0	0	11	0	6	11	10	10.00
Saline	1	0	0	6	0	4	6	8	-25.00	
Sullivan	0	0	0	1	0	1	1	1	0.00	
Worth	1	0	0	3	0	2	3	2	50.00	
	* Region Total *	27	0	2	253	4	156	253	242	4.55
Northeast	Adair	2	0	0	18	0	11	18	16	12.50
	Audrain	2	1	0	9	0	8	9	11	-18.18
	Boone	21	0	1	52	0	38	52	58	-10.34
	Callaway	0	0	0	9	0	6	9	10	-10.00
	Clark	0	0	0	4	0	4	4	4	0.00
	Cole	4	0	0	26	0	21	27	45	-40.00
	Franklin	4	0	1	67	10	39	68	60	13.33
	Gasconade	0	0	0	6	1	1	5	7	-28.57
	Howard	1	0	0	2	0	2	3	3	0.00
	Jefferson	5	0	1	60	1	44	61	57	7.02
	Knox	2	0	0	3	0	3	3	3	0.00
	Lewis	0	0	0	3	0	1	3	1	200.00
	Lincoln	0	0	3	25	0	14	25	25	0.00
	Macon	0	0	0	4	0	2	4	6	-33.33
	Marion	3	0	0	21	0	16	21	18	16.67
	Monroe	0	0	1	3	0	1	4	6	-33.33
	Montgomery	1	0	0	2	0	2	2	4	-50.00
	Osage	0	0	0	7	2	4	7	4	75.00
	Pike	0	0	1	11	0	6	11	8	37.50
	Ralls	0	0	0	3	0	2	3	4	-25.00
	Randolph	2	0	0	13	1	9	14	17	-17.65
	Schuyler	0	0	0	5	0	3	5	4	25.00
	Scotland	0	0	0	3	0	2	3	4	-25.00
	Shelby	0	0	0	4	0	3	4	3	33.33
	St Charles	8	0	0	36	0	25	36	34	5.88
	Warren	0	0	0	16	0	11	16	19	-15.79
	* Region Total *	55	1	8	412	15	278	417	431	-3.25
Southeast	Bollinger	0	0	0	10	0	7	10	15	-33.33
	Butler	1	0	2	17	0	13	19	18	5.56
	Cape Girardeau	1	0	0	23	0	13	23	26	-11.54
	Carter	0	0	0	3	0	2	3	5	-40.00

**Table 24.**  
**Licensed Children's Division Foster Homes on the Last Day of May 2010**  
**by Vendor Type and County.**

		Career Foster Home	Foster Adoptive Home	Foster Group Home	Foster Home	Newly Licensed Vendors	Vendors in Use	Current Number of Licensed Vendors	Licensed Vendors 12 Months Ago	Percentage Change
Southeast	Crawford	0	1	0	7	0	2	8	6	33.33
	Dent	1	0	1	9	0	7	10	8	25.00
	Dunklin	1	0	1	17	0	11	18	22	-18.18
	Howell	0	0	1	19	0	11	20	17	17.65
	Iron	0	0	0	7	0	5	7	6	16.67
	Madison	0	0	0	6	0	5	6	5	20.00
	Maries	0	0	0	1	0	1	1	2	-50.00
	Mississippi	0	0	0	1	0	1	1	2	-50.00
	New Madrid	1	0	0	23	0	18	23	26	-11.54
	Oregon	0	0	0	4	0	3	4	12	-66.67
	Pemiscot	1	0	0	5	0	3	6	4	50.00
	Perry	0	0	0	8	0	6	8	6	33.33
	Phelps	2	0	2	34	0	25	36	39	-7.69
	Pulaski	2	0	0	23	0	13	23	30	-23.33
	Reynolds	0	0	0	4	0	2	4	6	-33.33
	Ripley	0	0	0	12	1	8	12	13	-7.69
	Scott	3	0	0	21	0	13	21	28	-25.00
	Shannon	0	0	0	1	0	0	1	1	0.00
	St Francois	1	0	0	28	0	21	27	32	-15.63
	Ste Genevieve	0	0	0	8	0	5	8	8	0.00
Stoddard	1	0	0	16	1	12	16	20	-20.00	
Texas	0	0	1	14	0	12	15	20	-25.00	
Washington	1	0	0	16	0	16	17	17	0.00	
Wayne	2	0	0	15	0	11	15	14	7.14	
	* Region Total *	18	1	8	352	2	246	362	408	-11.27
Southwest	Barry	0	0	0	16	1	12	16	19	-15.79
	Barton	0	0	0	11	0	7	11	13	-15.38
	Bates	1	0	0	12	0	7	12	10	20.00
	Benton	0	0	0	7	0	7	7	5	40.00
	Camden	3	0	1	21	1	11	21	18	16.67
	Cedar	1	0	0	5	0	4	5	5	0.00
	Christian	6	0	0	57	1	41	57	62	-8.06
	Dade	0	0	0	5	0	2	5	5	0.00
	Dallas	0	0	0	9	2	4	9	7	28.57
	Douglas	1	0	0	6	0	5	6	7	-14.29
	Greene	9	0	0	96	2	69	97	107	-9.35
	Henry	3	0	0	15	1	10	15	18	-16.67
	Hickory	0	0	0	8	0	7	8	7	14.29
	Jasper	11	0	0	80	11	57	80	71	12.68
	Laclede	3	0	1	37	1	20	37	41	-9.76
	Lawrence	1	0	0	14	0	13	14	18	-22.22
	Mcdonald	1	0	2	14	1	14	16	20	-20.00
	Miller	1	0	0	8	2	7	8	10	-20.00
	Moniteau	1	0	0	9	1	6	9	6	50.00
	Morgan	1	0	0	7	0	4	7	9	-22.22
	Newton	6	0	1	47	2	37	48	48	0.00
	Ozark	0	0	0	3	1	2	3	3	0.00
	Polk	3	0	0	19	1	13	20	16	25.00
	St Clair	0	0	0	7	0	2	7	5	40.00
	Stone	2	0	1	19	0	14	19	24	-20.83
	Taney	1	0	1	15	0	12	17	17	0.00
	Vernon	0	0	0	6	0	2	6	7	-14.29
Webster	1	0	0	14	0	11	14	15	-6.67	
Wright	1	0	0	7	1	7	7	8	-12.50	
	* Region Total *	57	0	7	574	29	407	581	601	-3.33
Kansas City	Jackson	28	0	3	232	0	155	235	232	1.29
	* Region Total *	28	0	3	232	0	155	235	232	1.29
St. Louis	St Louis City	25	0	0	129	1	103	128	156	-17.95
	St Louis County	26	0	1	130	1	99	133	138	-3.62
	* Region Total *	51	0	1	259	2	202	261	294	-11.22
State Total		236	2	29	2,082	52	1,444	2,109	2,208	-4.48

**Table 25.  
Children in Alternative Care on the Last Day of May 2010  
by Case Manager County and Legal Status.**

		LS 1	LS 2	LS 3	LS 4	LS 5	LS 6	LS 7	LS 8	LS 9	LS V	Total Children
Northwest	Andrew	1	0	0	0	0	0	0	0	0	0	1
	Atchison	0	0	0	0	0	0	0	0	0	0	0
	Buchanan	45	0	0	2	143	0	1	0	42	0	233
	Caldwell	22	0	0	0	0	0	0	0	0	0	22
	Carroll	6	0	0	0	0	0	0	0	0	0	6
	Cass	144	2	0	3	217	0	0	0	25	0	391
	Chariton	4	0	0	0	48	0	0	0	20	0	72
	Clay	91	1	0	3	423	0	0	0	42	0	560
	Clinton	19	0	0	0	111	0	0	0	18	0	148
	Cooper	34	0	0	0	0	0	1	0	0	0	35
	Daviess	6	0	0	0	0	0	0	0	0	0	6
	De Kalb	11	0	0	0	2	0	0	0	0	0	13
	Gentry	10	0	0	0	0	0	0	0	3	0	13
	Grundy	26	0	0	0	8	0	0	0	3	1	38
	Harrison	12	0	0	1	0	0	0	0	0	0	13
	Holt	10	0	0	0	3	0	0	0	1	0	14
	Johnson	72	1	2	1	108	0	0	0	11	0	195
	Lafayette	27	0	0	0	6	0	0	0	1	0	34
	Linn	29	0	0	0	0	0	1	0	0	0	30
	Livingston	36	0	0	1	1	0	0	0	2	0	40
	Mercer	4	0	0	0	0	0	0	0	0	0	4
	Nodaway	27	0	0	0	60	0	0	0	7	0	94
	Pettis	74	0	0	0	115	0	0	0	19	0	208
	Platte	26	0	0	5	1	0	0	0	15	0	47
	Putnam	10	0	0	0	25	0	0	0	16	0	51
	Ray	3	0	0	3	47	0	0	0	9	0	62
Saline	35	0	0	0	143	0	0	0	14	0	192	
Sullivan	14	0	0	0	0	0	0	0	1	0	15	
Worth	2	0	0	0	0	0	0	0	0	0	2	
	* Region Total *	800	4	2	19	1,461	0	3	0	249	1	2,539
Northeast	Adair	53	0	0	0	37	0	0	0	19	0	109
	Audrain	40	0	0	1	45	0	0	0	8	0	94
	Boone	159	1	0	8	275	0	0	0	60	0	503
	Callaway	82	0	1	4	73	0	2	0	31	0	193
	Clark	30	0	0	0	0	0	0	0	2	0	32
	Cole	116	0	0	5	164	0	0	0	52	0	337
	Franklin	167	1	0	0	226	0	0	0	81	0	475
	Gasconade	14	0	0	0	0	0	0	0	0	0	14
	Howard	12	0	0	0	21	0	0	0	4	0	37
	Jefferson	439	0	1	7	471	0	0	0	209	0	1,127
	Knox	8	0	0	0	10	0	0	0	8	0	26
	Lewis	25	0	0	0	11	0	0	0	3	0	39
	Lincoln	77	0	0	0	118	0	0	0	22	0	217
	Macon	36	0	1	0	37	0	0	0	38	0	112
	Marion	52	0	0	0	56	0	1	0	12	0	121
	Monroe	6	0	0	0	32	0	0	0	15	0	53
	Montgomery	29	0	0	0	49	0	1	0	14	0	93
	Osage	8	0	0	0	1	0	0	0	0	0	9
	Pike	49	0	0	0	35	0	0	0	2	0	86
	Ralls	12	0	0	0	8	0	0	0	3	0	23
	Randolph	90	0	0	3	78	0	0	0	21	0	192
	Schuyler	4	0	0	1	3	0	0	0	1	0	9
	Scotland	8	0	0	0	17	0	0	0	10	0	35
Shelby	18	0	0	2	18	0	0	0	7	0	45	
St Charles	179	0	0	1	371	0	1	0	98	0	650	
Warren	57	0	0	2	55	0	3	0	18	0	135	
	* Region Total *	1,770	2	3	34	2,211	0	8	0	738	0	4,766
Southeast	Bollinger	19	0	0	0	1	0	0	0	3	0	23
	Butler	77	1	0	3	94	0	2	0	21	0	198
	Cape Girardeau	92	5	0	4	158	0	0	0	54	0	313
	Carter	4	0	0	0	0	0	0	0	0	0	4
	Crawford	59	0	0	0	16	0	0	0	2	0	77

**Table 25.  
Children in Alternative Care on the Last Day of May 2010  
by Case Manager County and Legal Status.**

		LS 1	LS 2	LS 3	LS 4	LS 5	LS 6	LS 7	LS 8	LS 9	LS V	Total Children
Southeast	Dent	21	0	0	2	144	0	0	0	27	0	194
	Dunklin	113	0	0	2	0	0	2	0	23	0	140
	Howell	71	0	0	0	2	0	0	0	1	0	74
	Iron	19	0	0	2	0	0	0	0	0	0	21
	Madison	34	0	0	0	2	0	0	0	0	0	36
	Maries	5	0	0	0	0	0	0	0	1	0	6
	Mississippi	15	0	3	0	12	0	0	0	4	0	34
	New Madrid	51	0	0	0	62	0	0	0	25	0	138
	Oregon	14	0	0	0	83	0	0	0	19	0	116
	Pemiscot	47	0	0	3	12	0	0	0	23	0	85
	Perry	15	0	0	0	0	0	0	0	0	0	15
	Phelps	98	0	0	3	122	0	0	0	43	0	266
	Pulaski	66	0	0	8	119	0	0	0	27	0	220
	Reynolds	9	0	0	0	39	0	0	0	34	0	82
	Ripley	25	0	0	5	57	0	0	0	9	0	96
	Scott	52	3	0	0	119	0	0	0	39	0	213
	Shannon	4	0	0	0	0	0	0	0	0	0	4
	St Francois	80	0	1	4	247	0	1	0	56	0	389
	Ste Genevieve	17	0	0	0	1	0	0	0	0	0	18
	Stoddard	149	0	0	0	161	0	0	0	144	0	454
Texas	54	0	0	2	66	0	0	0	18	0	140	
Washington	115	0	0	0	5	0	0	0	3	0	123	
Wayne	50	0	0	0	6	0	2	0	0	0	58	
* Region Total *	1,375	9	4	38	1,528	0	7	0	576	0	3,537	
Southwest	Barry	114	0	0	0	126	0	0	0	30	0	270
	Barton	15	0	0	0	53	0	0	0	13	0	81
	Bates	36	0	0	0	16	0	0	0	2	0	54
	Benton	11	0	0	2	0	0	0	0	0	0	13
	Camden	50	0	0	0	3	0	0	0	0	0	53
	Cedar	10	0	0	0	28	0	0	0	3	0	41
	Christian	124	0	0	1	184	0	0	0	34	0	343
	Dade	8	0	0	0	31	0	1	0	1	0	41
	Dallas	33	0	0	1	0	0	1	0	0	0	35
	Douglas	19	0	0	0	0	0	0	0	2	0	21
	Greene	835	0	5	12	726	0	0	0	126	0	1,704
	Henry	30	0	0	0	14	0	0	0	12	1	57
	Hickory	12	0	0	0	1	0	0	0	0	1	14
	Jasper	448	0	0	1	596	0	0	0	67	1	1,113
	Laclede	129	0	0	5	220	0	3	0	51	0	408
	Lawrence	88	0	0	2	186	0	0	0	24	1	301
	Mcdonald	104	1	0	1	53	0	0	0	16	0	175
	Miller	67	0	0	0	1	0	0	0	1	0	69
	Moniteau	21	0	0	0	4	0	0	0	0	0	25
	Morgan	37	0	0	1	1	0	1	0	3	0	43
	Newton	218	0	0	2	269	0	1	0	48	0	538
	Ozark	11	0	0	2	0	0	0	0	0	0	13
	Polk	38	0	0	1	11	0	0	0	0	0	50
	St Clair	15	0	0	0	68	0	0	0	5	0	88
	Stone	64	0	0	0	79	0	0	0	8	0	151
	Taney	183	1	0	5	79	0	0	0	31	0	299
Vernon	30	0	0	0	31	0	0	0	4	0	65	
Webster	48	0	0	0	223	0	0	0	41	0	312	
Wright	35	0	0	0	67	0	0	0	40	0	142	
* Region Total *	2,833	2	5	36	3,070	0	7	0	562	4	6,519	
Kansas City	Jackson	1,305	15	230	36	2,175	0	19	0	354	1	4,135
	* Region Total *	1,305	15	230	36	2,175	0	19	0	354	1	4,135
St. Louis	St Louis City	933	1	3	7	1,865	0	40	0	683	0	3,532
	St Louis County	884	9	18	23	1,286	1	32	0	406	1	2,660
	* Region Total *	1,817	10	21	30	3,151	1	72	0	1,089	1	6,192
Other	Icama	1	6	0	7	1,812	0	0	0	2	0	1,828
	* Region Total *	1	6	0	7	1,812	0	0	0	2	0	1,828
State Total		9,901	48	265	200	15,408	1	116	0	3,570	7	29,516

**Table 26.  
Children in Children's Division Custody on the Last Day of May 2010  
by Case Manager County and Goal.**

		01	AD	05	06	07	08	09	Total Children
Northwest	Andrew	0	1	0	0	0	0	0	1
	Atchison	0	0	0	0	0	0	0	0
	Buchanan	18	9	0	16	0	0	2	45
	Caldwell	12	6	0	3	0	1	0	22
	Carroll	5	1	0	0	0	0	0	6
	Cass	74	8	0	12	4	2	44	144
	Chariton	4	0	0	0	0	0	0	4
	Clay	37	20	0	14	20	0	0	91
	Clinton	8	6	0	4	1	0	0	19
	Cooper	18	4	0	6	6	0	0	34
	Daviess	2	3	0	1	0	0	0	6
	De Kalb	8	2	0	1	0	0	0	11
	Gentry	6	4	0	0	0	0	0	10
	Grundy	12	8	0	4	2	0	0	26
	Harrison	12	0	0	0	0	0	0	12
	Holt	9	0	0	1	0	0	0	10
	Johnson	40	9	0	19	0	0	4	72
	Lafayette	11	7	0	8	1	0	0	27
	Linn	11	10	0	3	0	0	5	29
	Livingston	16	5	0	5	3	5	2	36
	Mercer	3	0	0	0	0	1	0	4
	Nodaway	22	0	0	3	2	0	0	27
	Pettis	36	20	0	8	2	0	8	74
	Platte	13	6	0	1	0	6	0	26
	Putnam	8	0	0	2	0	0	0	10
	Ray	1	1	0	1	0	0	0	3
Saline	17	6	0	9	1	0	2	35	
Sullivan	9	0	0	1	0	1	3	14	
Worth	2	0	0	0	0	0	0	2	
	* Region Total *	414	136	0	122	42	16	70	800
Northeast	Adair	23	7	0	15	2	1	5	53
	Audrain	23	4	0	10	0	1	2	40
	Boone	75	36	0	32	13	3	0	159
	Callaway	38	21	0	14	6	1	2	82
	Clark	21	1	0	7	0	1	0	30
	Cole	41	21	0	51	0	0	3	116
	Franklin	119	28	0	17	1	0	2	167
	Gasconade	9	0	0	5	0	0	0	14
	Howard	7	0	0	1	1	0	3	12
	Jefferson	290	52	0	49	21	0	27	439
	Knox	8	0	0	0	0	0	0	8
	Lewis	17	2	0	4	1	1	0	25
	Lincoln	52	5	0	12	4	4	0	77
	Macon	20	5	0	3	0	1	7	36
	Marion	24	8	0	9	1	3	7	52
	Monroe	1	5	0	0	0	0	0	6
	Montgomery	13	5	0	9	1	1	0	29
	Osage	6	0	0	2	0	0	0	8
	Pike	29	8	0	8	2	2	0	49
	Ralls	8	3	0	1	0	0	0	12
	Randolph	47	15	0	7	12	0	9	90
	Schuyler	3	0	0	1	0	0	0	4
	Scotland	1	5	0	2	0	0	0	8
	Shelby	15	0	0	2	0	1	0	18
	St Charles	88	34	0	38	7	3	9	179
	Warren	28	3	0	16	1	3	6	57
	* Region Total *	1,006	268	0	315	73	26	82	1,770
Southeast	Bollinger	7	4	0	1	2	1	4	19
	Butler	49	16	0	8	4	0	0	77
	Cape Girardeau	45	21	0	10	12	3	1	92
	Carter	1	1	0	2	0	0	0	4

**Table 26.  
Children in Children's Division Custody on the Last Day of May 2010  
by Case Manager County and Goal.**

		01	AD	05	06	07	08	09	Total Children
Southeast	Crawford	30	12	0	11	4	0	2	59
	Dent	13	5	0	3	0	0	0	21
	Dunklin	80	13	0	8	7	1	4	113
	Howell	56	7	0	7	1	0	0	71
	Iron	10	3	0	3	3	0	0	19
	Madison	23	0	0	5	0	2	4	34
	Maries	2	2	0	0	1	0	0	5
	Mississippi	8	0	0	1	6	0	0	15
	New Madrid	26	9	0	9	0	4	3	51
	Oregon	5	0	0	9	0	0	0	14
	Pemiscot	29	2	0	5	4	0	7	47
	Perry	6	2	0	1	1	1	4	15
	Phelps	45	26	0	20	3	2	2	98
	Pulaski	44	7	0	5	6	1	3	66
	Reynolds	4	2	0	2	1	0	0	9
	Ripley	14	5	0	2	4	0	0	25
	Scott	29	4	0	8	6	3	2	52
	Shannon	2	2	0	0	0	0	0	4
	St Francois	46	8	0	22	0	2	2	80
	Ste Genevieve	12	0	0	1	0	0	4	17
	Stoddard	112	7	0	13	8	0	9	149
Texas	34	6	0	4	7	3	0	54	
Washington	74	16	0	13	3	2	7	115	
Wayne	16	19	0	15	0	0	0	50	
* Region Total *	822	199	0	188	83	25	58	1,375	
Southwest	Barry	67	23	0	18	4	2	0	114
	Barton	9	2	0	0	1	0	3	15
	Bates	21	3	0	5	0	0	7	36
	Benton	5	4	0	2	0	0	0	11
	Camden	27	5	0	15	1	0	2	50
	Cedar	7	1	0	2	0	0	0	10
	Christian	66	23	0	28	4	0	3	124
	Dade	5	2	0	1	0	0	0	8
	Dallas	18	6	0	6	1	0	2	33
	Douglas	16	0	0	3	0	0	0	19
	Greene	450	207	0	107	16	12	43	835
	Henry	16	9	0	2	3	0	0	30
	Hickory	6	0	0	3	0	3	0	12
	Jasper	255	80	0	42	22	3	46	448
	Laclede	77	22	0	17	3	0	10	129
	Lawrence	37	19	0	9	1	1	21	88
	Mcdonald	71	20	0	9	0	0	4	104
	Miller	45	7	0	10	2	3	0	67
	Moniteau	11	4	0	5	0	1	0	21
	Morgan	24	0	0	5	2	1	5	37
	Newton	164	13	0	13	0	0	28	218
	Ozark	8	0	0	2	0	1	0	11
	Polk	14	6	0	14	3	0	1	38
	St Clair	6	3	0	3	0	2	1	15
	Stone	32	16	0	11	2	1	2	64
	Taney	111	43	0	17	3	5	4	183
	Vernon	11	15	0	3	0	0	1	30
Webster	24	14	0	10	0	0	0	48	
Wright	23	3	0	6	0	0	3	35	
* Region Total *	1,626	550	0	368	68	35	186	2,833	
Kansas City	Jackson	713	316	0	157	33	6	80	1,305
	* Region Total *	713	316	0	157	33	6	80	1,305
St. Louis	St Louis City	336	194	0	305	51	15	32	933
	St Louis County	414	153	0	198	40	8	71	884
	* Region Total *	750	347	0	503	91	23	103	1,817
Other	Icama	1	0	0	0	0	0	0	1
	* Region Total *	1	0	0	0	0	0	0	1
<b>State Total</b>		<b>5,332</b>	<b>1,816</b>	<b>0</b>	<b>1,653</b>	<b>390</b>	<b>131</b>	<b>579</b>	<b>9,901</b>

**Table 27.  
Children in Children's Division Custody on the Last Day of May 2010  
by Case Manager County and the Number of Previous  
Placements. Most Current Legal Status 1 Spell.**

		Number of Placements									Total Children	Average Number of Placements
		1	2	3	4	5	6 - 10	11 - 15	16 +			
Northwest	Andrew	0	0	0	0	0	1	0	0	1	8.00	
	Atchison	0	0	0	0	0	0	0	0	0	0.00	
	Buchanan	20	8	6	1	3	6	0	1	45	3.18	
	Caldwell	6	5	3	2	2	3	1	0	22	3.36	
	Carroll	4	1	1	0	0	0	0	0	6	1.50	
	Cass	56	39	22	10	5	8	3	1	144	2.59	
	Chariton	1	3	0	0	0	0	0	0	4	1.75	
	Clay	23	22	13	10	9	13	1	0	91	3.30	
	Clinton	8	4	1	2	0	4	0	0	19	2.95	
	Cooper	9	12	7	3	0	1	2	0	34	2.97	
	Daviess	1	3	1	1	0	0	0	0	6	2.33	
	De Kalb	6	3	1	0	0	1	0	0	11	2.18	
	Gentry	7	1	2	0	0	0	0	0	10	1.50	
	Grundy	11	6	4	0	0	3	0	2	26	3.62	
	Harrison	3	7	1	0	0	1	0	0	12	2.42	
	Holt	9	1	0	0	0	0	0	0	10	1.10	
	Johnson	19	15	15	11	3	6	3	0	72	3.28	
	Lafayette	8	3	8	0	1	6	1	0	27	3.63	
	Linn	10	2	11	1	2	3	0	0	29	2.72	
	Livingston	6	17	6	2	0	4	0	1	36	3.22	
	Mercer	0	3	1	0	0	0	0	0	4	2.25	
	Nodaway	8	9	7	2	1	0	0	0	27	2.22	
	Pettis	19	28	10	7	4	3	1	2	74	3.12	
	Platte	3	12	4	2	1	3	1	0	26	3.35	
	Putnam	6	1	1	1	0	0	1	0	10	2.60	
	Ray	1	0	1	0	0	0	1	0	3	5.00	
Saline	15	5	5	3	1	6	0	0	35	2.89		
Sullivan	6	6	0	1	0	0	1	0	14	2.43		
Worth	1	1	0	0	0	0	0	0	2	1.50		
	* Region Total *	266	217	131	59	32	72	16	7	800	2.94	
Northeast	Adair	16	10	9	5	2	10	0	1	53	3.62	
	Audrain	23	6	2	1	0	6	2	0	40	2.85	
	Boone	48	24	22	15	9	30	7	4	159	4.07	
	Callaway	26	14	7	11	8	9	4	3	82	4.01	
	Clark	8	8	5	2	3	3	1	0	30	3.13	
	Cole	33	23	12	5	8	28	5	2	116	4.27	
	Franklin	68	45	21	10	3	14	5	1	167	2.77	
	Gasconade	10	2	0	2	0	0	0	0	14	1.57	
	Howard	7	4	0	0	0	1	0	0	12	1.92	
	Jefferson	209	94	60	23	14	27	8	4	439	2.58	
	Knox	6	0	2	0	0	0	0	0	8	1.50	
	Lewis	9	4	3	4	3	2	0	0	25	2.96	
	Lincoln	25	27	10	5	2	4	4	0	77	2.82	
	Macon	17	8	6	1	2	0	2	0	36	2.47	
	Marion	21	20	1	4	1	2	3	0	52	2.60	
	Monroe	4	1	1	0	0	0	0	0	6	1.50	
	Montgomery	3	4	7	6	4	4	1	0	29	4.24	
	Osage	6	0	0	1	0	1	0	0	8	2.13	
	Pike	21	14	7	2	3	0	1	1	49	2.57	
	Ralls	8	1	2	0	0	1	0	0	12	1.83	
	Randolph	25	39	10	7	2	4	3	0	90	2.69	
	Schuyler	2	0	0	0	1	0	1	0	4	5.00	
	Scotland	1	1	0	2	2	2	0	0	8	4.13	
	Shelby	10	4	2	0	1	1	0	0	18	2.00	
	St Charles	53	58	23	13	9	13	7	3	179	3.25	
	Warren	17	17	7	3	2	9	0	2	57	3.53	
	* Region Total *	676	428	219	122	79	171	54	21	1,770	3.08	
Southeast	Bollinger	12	3	1	0	0	2	0	1	19	2.79	
	Butler	14	22	14	7	5	12	3	0	77	3.55	
	Cape Girardeau	26	34	19	4	4	3	2	0	92	2.55	
	Carter	0	1	0	0	0	2	1	0	4	7.75	



**Table 27.**  
**Children in Children's Division Custody on the Last Day of May 2010**  
**by Case Manager County and the Number of Previous**  
**Placements. Most Current Legal Status 1 Spell.**

		Number of Placements								Total Children	Average Number of Placements
		1	2	3	4	5	6 - 10	11 - 15	16 +		
Southeast	Crawford	18	13	2	9	2	11	1	3	59	4.17
	Dent	10	2	0	5	0	2	1	1	21	3.67
	Dunklin	45	27	18	9	6	6	1	1	113	2.56
	Howell	19	19	8	8	2	13	0	2	71	3.56
	Iron	5	10	3	1	0	0	0	0	19	2.00
	Madison	12	11	2	2	1	2	4	0	34	3.53
	Maries	1	2	0	0	0	2	0	0	5	3.80
	Mississippi	5	9	0	1	0	0	0	0	15	1.80
	New Madrid	11	19	9	2	1	5	3	1	51	3.57
	Oregon	1	4	3	0	3	3	0	0	14	3.86
	Pemiscot	23	8	4	1	2	8	1	0	47	2.91
	Perry	5	6	2	1	0	1	0	0	15	2.20
	Phelps	31	25	11	10	7	12	2	0	98	3.18
	Pulaski	29	24	10	0	1	1	1	0	66	1.98
	Reynolds	2	2	1	0	1	2	1	0	9	4.44
	Ripley	8	12	4	1	0	0	0	0	25	1.92
	Scott	23	12	4	9	1	3	0	0	52	2.37
	Shannon	0	1	0	0	0	1	0	2	4	11.00
	St Francois	24	13	13	9	3	7	8	3	80	4.54
	Ste Genevieve	4	6	7	0	0	0	0	0	17	2.18
	Stoddard	46	58	23	12	5	3	0	2	149	2.52
Texas	22	14	5	4	1	7	1	0	54	2.80	
Washington	44	32	13	10	2	8	5	1	115	2.93	
Wayne	19	14	6	2	3	6	0	0	50	2.68	
	* Region Total *	459	403	182	107	50	122	35	17	1,375	3.03
Southwest	Barry	32	19	26	19	4	11	3	0	114	3.17
	Barton	6	7	0	0	0	0	1	1	15	3.53
	Bates	15	7	5	2	2	4	1	0	36	2.92
	Benton	1	4	3	0	0	2	1	0	11	3.82
	Camden	12	21	4	5	1	5	2	0	50	3.00
	Cedar	7	1	0	0	1	0	1	0	10	2.60
	Christian	43	24	18	17	5	12	3	2	124	3.23
	Dade	1	4	1	1	0	0	1	0	8	3.88
	Dallas	18	7	2	2	0	4	0	0	33	2.24
	Douglas	2	8	4	2	2	1	0	0	19	3.05
	Greene	283	212	128	69	44	82	9	8	835	2.90
	Henry	9	6	4	1	3	3	4	0	30	4.10
	Hickory	2	8	1	0	0	0	1	0	12	2.67
	Jasper	159	130	57	22	17	47	16	0	448	2.91
	Laclede	61	29	16	5	5	12	1	0	129	2.46
	Lawrence	30	17	10	14	5	7	1	4	88	3.55
	Mcdonald	36	30	17	9	6	6	0	0	104	2.45
	Miller	23	13	10	8	2	7	3	1	67	3.51
	Moniteau	10	5	0	3	1	1	0	1	21	2.81
	Morgan	7	16	4	4	5	1	0	0	37	2.65
	Newton	96	58	30	18	4	12	0	0	218	2.22
	Ozark	8	0	0	1	0	2	0	0	11	2.18
	Polk	12	5	9	4	3	3	2	0	38	3.45
	St Clair	5	3	3	1	0	3	0	0	15	3.20
	Stone	16	22	12	6	1	7	0	0	64	2.73
	Taney	70	54	14	11	12	19	3	0	183	2.69
	Vernon	13	3	5	1	1	5	0	2	30	4.10
Webster	10	18	5	4	2	6	2	1	48	3.54	
Wright	18	5	6	1	2	2	0	1	35	2.57	
	* Region Total *	1,005	736	394	230	128	264	55	21	2,833	2.89
Kansas City	Jackson	463	364	183	80	65	115	30	5	1,305	2.84
	* Region Total *	463	364	183	80	65	115	30	5	1,305	2.84
St. Louis	St Louis City	186	185	127	79	72	175	64	45	933	4.95
	St Louis County	232	209	144	68	41	134	36	20	884	3.85
	* Region Total *	418	394	271	147	113	309	100	65	1,817	4.41
Other	Icama	1	0	0	0	0	0	0	0	1	1.00
	* Region Total *	1	0	0	0	0	0	0	0	1	1.00
State Total		3,288	2,542	1,380	745	467	1,053	290	136	9,901	3.22

**Table 28.**  
**Adoptions Finalized by Fiscal Year and Case Manager County.**  
**FY 2010 Adoptions are Year to Date (YTD).**

		FY 2005	FY 2006	FY 2007	FY 2008	FY 2009	FY 2010 YTD	Total Adoptions
Northwest	Andrew	0	0	0	0	0	0	0
	Atchison	0	0	0	0	0	0	0
	Buchanan	19	13	5	4	2	9	52
	Caldwell	0	0	0	0	0	0	0
	Carroll	0	0	0	0	0	0	0
	Cass	13	23	24	18	22	3	103
	Chariton	3	5	4	3	8	10	33
	Clay	23	40	31	32	27	29	182
	Clinton	7	11	16	4	3	2	43
	Cooper	0	0	0	0	0	0	0
	Daviess	0	0	0	0	0	0	0
	De Kalb	0	0	2	0	0	0	2
	Gentry	0	0	0	0	0	0	0
	Grundy	0	0	1	0	1	3	5
	Harrison	0	0	0	0	0	0	0
	Holt	0	0	2	0	1	0	3
	Johnson	5	12	3	8	6	4	38
	Lafayette	0	0	2	0	3	1	6
	Linn	0	0	0	0	0	0	0
	Livingston	1	0	0	0	0	0	1
	Mercer	0	0	0	0	0	0	0
	Nodaway	2	2	9	7	4	5	29
	Pettis	7	11	14	5	15	10	62
	Platte	0	0	1	0	0	0	1
	Putnam	5	0	1	0	1	0	7
	Ray	5	5	2	5	2	3	22
Saline	19	17	10	7	15	9	77	
Sullivan	0	0	0	0	0	0	0	
Worth	0	0	0	0	0	0	0	
	* Region Total *	109	139	127	93	110	88	666
Northeast	Adair	4	0	6	1	3	1	15
	Audrain	4	3	4	2	1	0	14
	Boone	25	27	17	29	18	13	129
	Callaway	15	4	5	5	4	6	39
	Clark	0	0	0	0	0	0	0
	Cole	21	11	10	9	8	13	72
	Franklin	23	35	24	24	25	16	147
	Gasconade	0	0	0	0	0	0	0
	Howard	3	1	6	1	3	0	14
	Jefferson	35	43	36	28	28	32	202
	Knox	0	2	0	0	0	2	4
	Lewis	0	0	2	0	0	0	2
	Lincoln	9	12	11	12	8	14	66
	Macon	3	2	8	6	6	2	27
	Marion	7	3	5	4	5	3	27
	Monroe	5	2	2	1	1	2	13
	Montgomery	1	1	8	7	2	3	22
	Osage	0	0	0	0	0	1	1
	Pike	0	3	1	3	3	0	10
	Ralls	0	2	2	0	4	0	8
	Randolph	15	5	4	7	6	4	41
	Schuyler	0	0	1	0	0	2	3
	Scotland	3	2	0	0	0	0	5
	Shelby	1	8	2	2	0	0	13
	St Charles	30	33	22	24	36	19	164
	Warren	8	15	13	6	0	6	48
	* Region Total *	212	214	189	171	161	139	1,086
Southeast	Bollinger	0	0	0	0	1	0	1
	Butler	12	7	5	15	8	10	57
	Cape Girardeau	18	13	20	9	8	0	68
	Carter	0	0	0	0	0	0	0
	Crawford	0	0	0	6	5	4	15

**Table 28.**  
**Adoptions Finalized by Fiscal Year and Case Manager County.**  
**FY 2010 Adoptions are Year to Date (YTD).**

		FY 2005	FY 2006	FY 2007	FY 2008	FY 2009	FY 2010 YTD	Total Adoptions
Southeast	Dent	24	24	28	15	9	15	115
	Dunklin	0	0	0	0	0	0	0
	Howell	1	0	1	0	2	0	4
	Iron	0	0	0	0	0	0	0
	Madison	2	0	0	0	0	0	2
	Maries	0	0	0	0	0	0	0
	Mississippi	1	0	0	2	0	4	7
	New Madrid	17	8	3	2	2	2	34
	Oregon	11	5	4	6	9	8	43
	Pemiscot	7	1	3	3	4	1	19
	Perry	0	0	0	0	1	0	1
	Phelps	6	8	14	17	24	4	73
	Pulaski	12	8	14	6	7	7	54
	Reynolds	9	5	5	7	0	0	26
	Ripley	6	2	4	7	2	5	26
	Scott	10	13	12	6	4	3	48
	Shannon	2	0	0	0	0	0	2
	St Francois	19	50	32	20	36	11	168
	Ste Genevieve	1	0	0	0	0	0	1
	Stoddard	17	8	14	26	23	16	104
	Texas	5	5	13	16	11	5	55
Washington	3	0	2	0	0	0	5	
Wayne	0	0	0	2	0	2	4	
	* Region Total *	183	157	174	165	156	97	932
Southwest	Barry	11	4	20	23	11	8	77
	Barton	7	1	1	1	2	11	23
	Bates	1	0	2	2	1	1	7
	Benton	0	1	0	0	0	0	1
	Camden	1	7	0	0	0	1	9
	Cedar	4	6	4	0	5	5	24
	Christian	17	11	19	18	12	10	87
	Dade	0	4	6	8	1	2	21
	Dallas	0	0	0	0	0	0	0
	Douglas	1	0	0	0	0	0	1
	Greene	53	67	84	76	77	103	460
	Henry	0	0	0	7	4	3	14
	Hickory	0	0	0	0	0	0	0
	Jasper	87	95	52	59	69	46	408
	Laclede	12	25	21	34	22	31	145
	Lawrence	24	19	25	12	13	18	111
	McDonald	7	2	4	4	11	6	34
	Miller	2	1	0	0	0	1	4
	Moniteau	0	0	0	1	0	3	4
	Morgan	0	0	0	1	0	0	1
	Newton	31	32	26	19	34	35	177
	Ozark	0	0	0	0	0	0	0
	Polk	0	1	5	2	2	0	10
	St Clair	7	4	9	4	4	12	40
	Stone	12	8	10	11	5	12	58
	Taney	3	7	8	16	7	9	50
	Vernon	3	5	1	2	1	1	13
Webster	16	30	14	26	13	8	107	
Wright	4	6	6	8	7	1	32	
	* Region Total *	303	336	317	334	301	327	1,918
Kansas City	Jackson	200	200	197	177	182	169	1,125
	* Region Total *	200	200	197	177	182	169	1,125
St. Louis	St Louis City	131	133	81	104	90	75	614
	St Louis County	111	102	100	74	82	69	538
	* Region Total *	242	235	181	178	172	144	1,152
Other	Icama	1	5	5	1	1	2	15
	* Region Total *	1	5	5	1	1	2	15
State Total		1,250	1,286	1,190	1,119	1,083	966	6,894

**Figure 16.**  
**Children (Re)Entering Children's Division Custody**  
**May 2010**

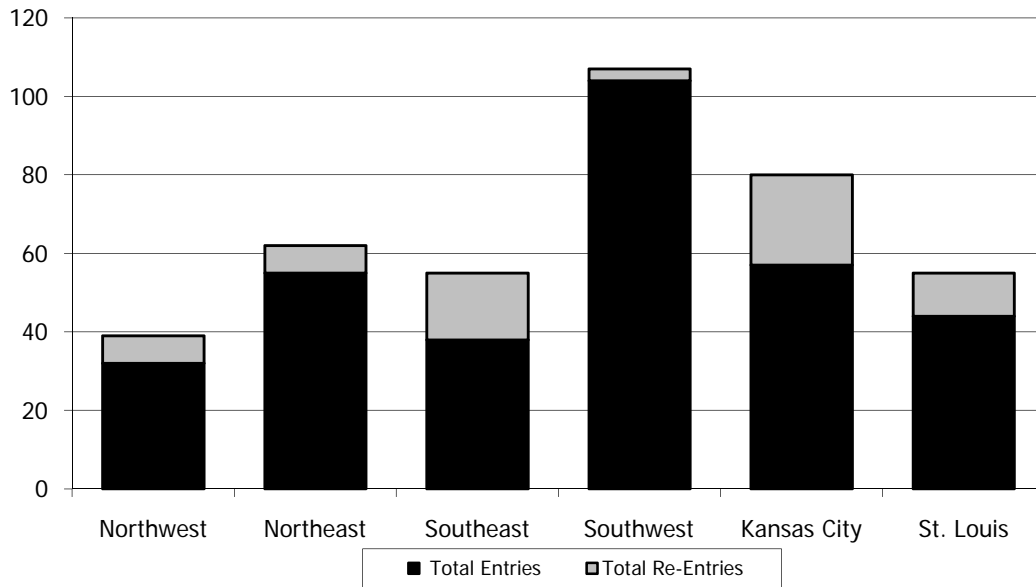

**Figure 17.**  
**Children Active in Children's Division Custody**  
**on the Last day of the Month**  
**May 2008 - May 2010**

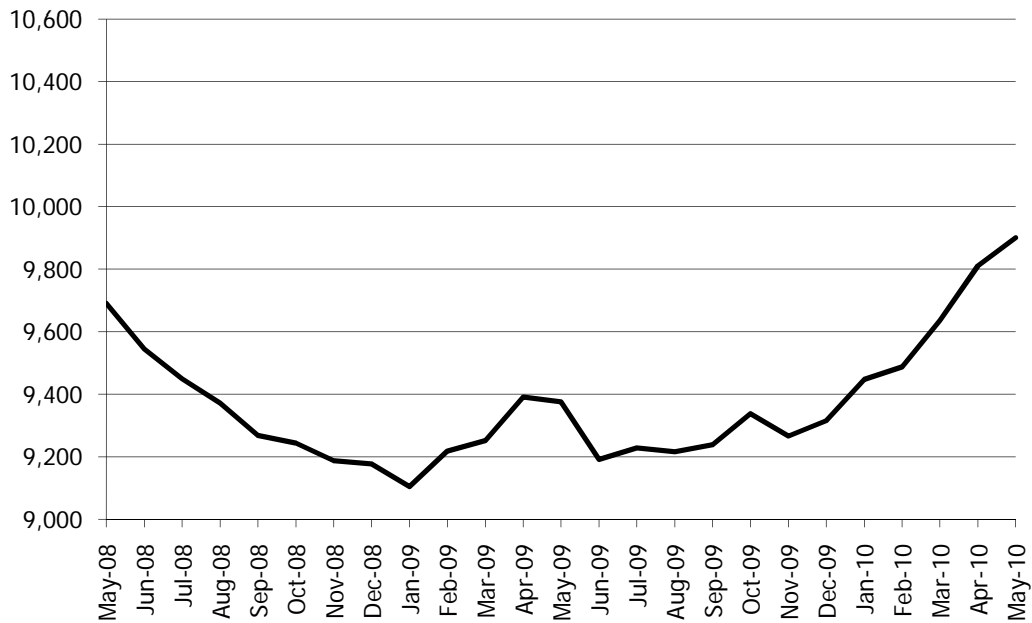

**Figure 18.**  
**Children Closing from Alternative Care During**  
**May 2010 by Reason for Case Closing and Region**

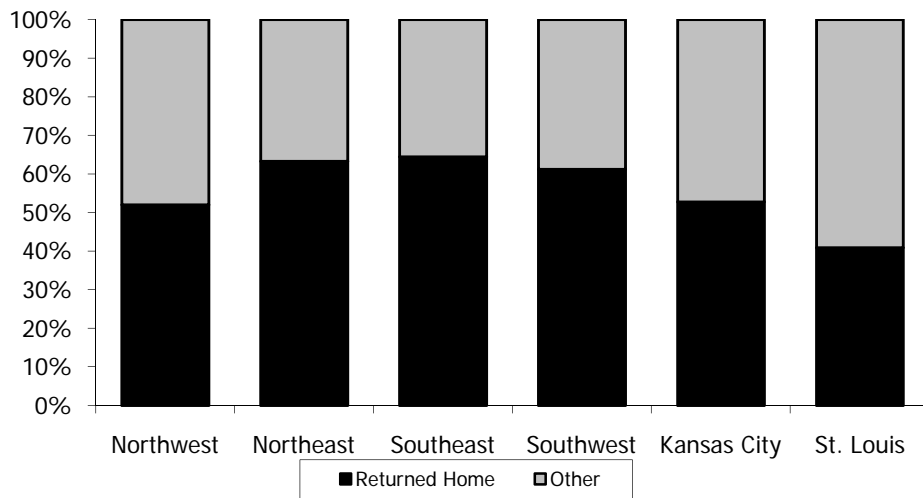

**Figure 19.**  
**Adoptions Finalized by Month**  
**May 2008 - May 2010**

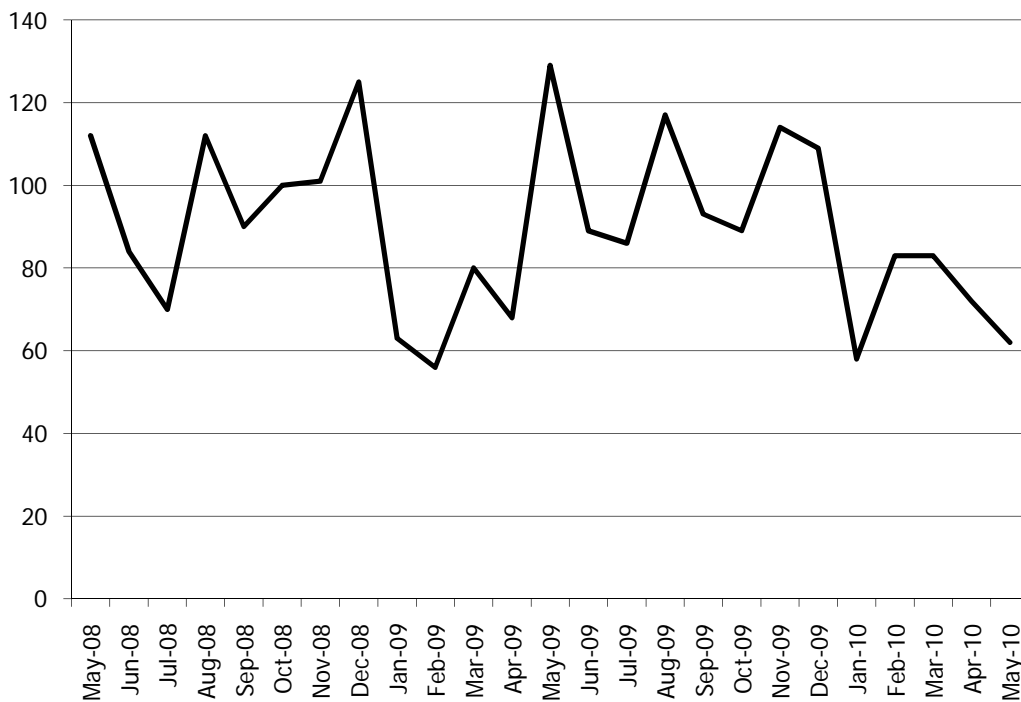

**Figure 20.**  
**Children in Children's Division Custody as of May 31, 2010 by Age and Placement Category**

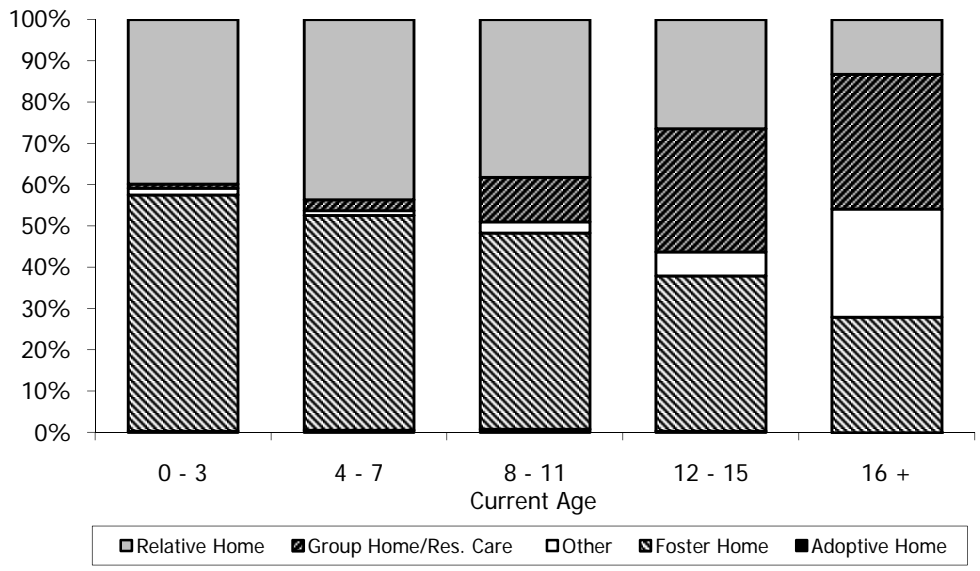

**Figure 21.**  
**Children in Children's Division Custody as of the Last Day of the Month May 2006- May 2010 by Placement Category**

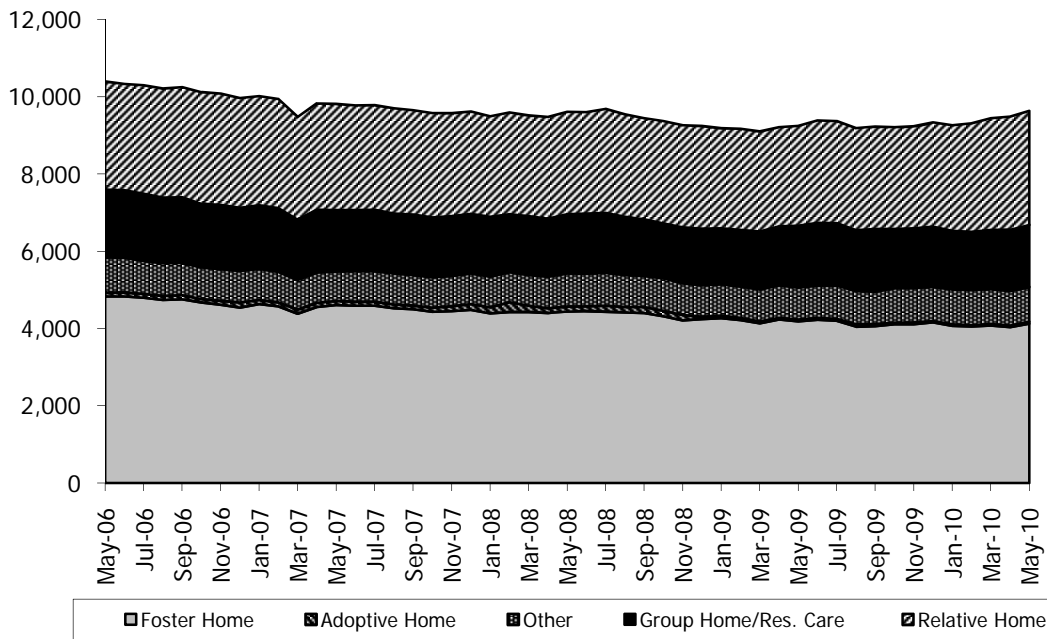

**Figure 22.**  
**Children Exiting Children's Division Custody**  
**by Quarter and Subsequent Disposition**  
**3rd Quarter 2005 Through 2nd Quarter 2010**

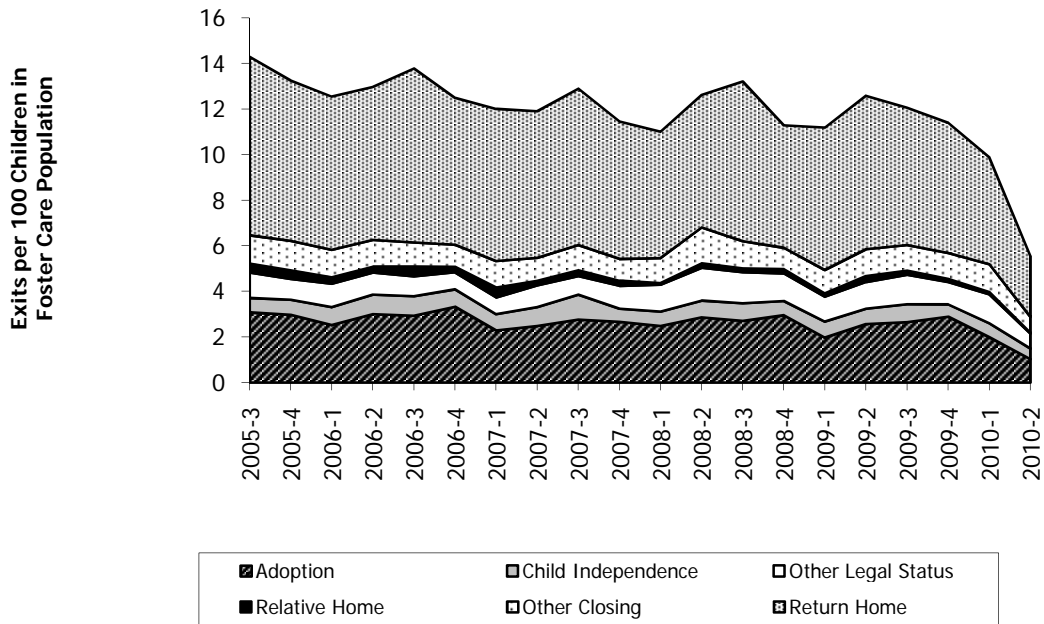

\* Data for the second quarter 2010 includes the months of April and May only.

## Notes: Out-of-Home Placement Tables and Figures

### Table 14.

- This table includes children entering Legal Status 1 for the first time.
- Placement categories include the following placement types:  
Adoptive Home - ADF, ADR, ADO and FAH  
Foster Homes - FHO, FHB, FHE, FHM, FGH, FGB, FGM and CFP  
Relative Home – KHU, KHO, KHM, KHB, RHO, RHB, RHM, RHU and LGS  
Group Home/Residential Care – RFA, RFP, RF2, RF3, RF4, RFE, RFM, RFI, RFT and TLG  
Other - JHO, CTO, ILA, MMD, MMH, DET, RUN, SCH, TLA, TLS and Other
- Entries Per Thousand population data is based upon Total Population Under Age 18, Mapping Census 2000: The Geography of U.S. Diversity, U.S. Census Bureau, released December 7, 2001.
- Average age is calculated as of the last day of the month.

### Table 15.

- This table includes children re-entering Legal Status 1 who have had prior Out-of-Home Placements.
- Placement categories include the following placement types:  
Adoptive Home - ADF, ADR, ADO and FAH  
Foster Homes - FHO, FHB, FHE, FHM, FGH, FGB, FGM and CFP  
Relative Home – KHU, KHO, KHM, KHB, RHO, RHB, RHM, RHU and LGS  
Group Home/Residential Care – RFA, RFP, RF2, RF3, RF4, RFE, RFM, RFI, RFT and TLG  
Other - JHO, CTO, ILA, MMD, MMH, DET, RUN, SCH, TLA, TLS and Other
- Entries Per Thousand population data is based upon Total Population Under Age 18, Mapping Census 2000: The Geography of U.S. Diversity, U.S. Census Bureau, released December 7, 2001.
- Average age is calculated as of the last day of the month.

### Table 16.

- This data includes children (re)entering (entering and/or re-entering) Legal Status 1.

### Table 17. and Table 18.

- Length of Stay is computed for the last continuous period in Legal Status 1 during the month. Table values, for the length of stay, indicate the average number of *months* in custody.



**Table 19.**

- This table includes children in Legal Status 1 only.
- Placement categories include the following placement types:  
Adoptive Home - ADF, ADR, ADO and FAH  
Foster Homes - FHO, FHB, FHE, FHM, FGH, FGB, FGM and CFP  
Relative Home – KHU, KHO, KHM, KHB, RHO, RHB, RHM, RHU and LGS  
Group Home/Residential Care – RFA, RFP, RF2, RF3, RF4, RFE, RFM, RFI, RFT and TLG  
Other - JHO, CTO, ILA, MMD, MMH, DET, RUN, SCH, TLA, TLS and Other
- Entries Per Thousand population data is based upon Total Population Under Age 18, Mapping Census 2000: The Geography of U.S. Diversity, U.S. Census Bureau, released December 7, 2001.
- Average age is calculated as of the last day of the month.

**Table 20.**

- This table includes children in Legal Status 1 only.
- Placement Types are:

ADF	Adoption (by foster parent)
ADO	Adoption (by other)
ADR	Adoption (by relative)
CFP	Career Foster Parent
CTO	Non-Licensed/Court Ordered Placement
DET	Detention
FAH	Foster Adoptive Home
FGB	Behavioral Foster Family Group Home
FGH	Foster Family Group Home
FGM	Medical Foster Family Group Home
FHB	Behavioral Foster Home
FHE	Emergency Foster Home
FHM	Medical Foster Home
FHO	Foster Home
ILA	Independent Living Arrangement
JHO	Juvenile Court Home
KHB	Kinship Behavioral Home
KHM	Kinship Medical Home
KHO	Licensed Kinship Home
KHU	Unlicensed Kinship Home
LGS	Legal Guardianship Subsidy
MMD	Medical Facility
MMH	Mental Health Facility
RFA	Residential Treatment Facility
RFP	Residential Treatment Facility- Initial Placement - No Level
RF2	Residential Treatment Facility- Level 2
RF3	Residential Treatment Facility- Level 3
RF4	Residential Treatment Facility- Level 4
RFE	Residential Treatment Facility- Emergency
RFI	Residential Treatment Facility- Infant
RFM	Residential Treatment Facility-Maternity
RFT	Residential Treatment Facility-Transitional/Aftercare

**Table 20 (contd).**

RHB	Behavioral Relative Home
RHM	Medical Relative Home
RHO	Relative Home
RHU	Unlicensed Relative Home
RUN	Runaway
SCH	School
TLA	Transitional Living Arrangement
TLG	Transitional Living Group
TLS	Transitional Living Scattered Site

**Table 21.**

- This table includes children exiting Legal Status 1 only.
- Placement categories include the following placement types:  
Adoptive Home - ADF, ADR, ADO and FAH  
Foster Homes - FHO, FHB, FHE, FHM, FGH, FGB, FGM and CFP  
Relative Home – KHU, KHO, KHM, KHB, RHO, RHB, RHM, RHU and LGS  
Group Home/Residential Care – RFA, RFP, RF2, RF3, RF4, RFE, RFM, RFI, RFT and TLG  
Other - JHO, CTO, ILA, MMD, MMH, DET, RUN, SCH, TLA, TLS and Other

**Table 22.**

- Table includes children closing from all legal status categories.
- Closing categories include the following closing reasons:  
Returned Home - Goal Achieved (Returned child to parent(s), CYAC child, Returned Child to sending state)  
Achieved Independence - Goal Achieved (Child Independence)  
Living with Other Relatives – Goal Achieved (Placement with a fit and willing relative)  
Other Agency - Care and Custody with other Agency  
Other - Married, Runaway, Adoption, Adoption Subsidy Terminated, Deceased, Guardianship and Other

**Table 23.**

- Legal Status 1, TPR (Termination of Parental Rights) Incomplete includes children with a Goal of 'AD' and no completed TPR (TPR is not completed for the mother and the putative and/or legal father).
- Legal Status 1, TPR Complete includes children with a Goal of 'AD' and TPR has been completed (TPR is completed for the mother and the putative and/or legal father).
- Temporary Adoptive Custody includes Legal Status 2 children.
- Finalized Adoptions includes children entering Legal Status 5 during the month. Children are counted as adopted only if they were in Legal Status 1 prior to their entry into Legal Status 5.

**Table 24.**

- This table includes vendor types of – CF, FA, FG, and FH.
- Newly Licensed Vendors includes vendors which are licensed during the month and have either no previous license or one which ended more than five years ago.
- The categories “Current # of Licensed Vendors” and “Licensed Vendors Twelve Months Ago” represent unduplicated vendor counts.

**Table 25.**

- Legal Status Definitions:  
LS 1 - Care and custody with Children's Division (includes temporary custody)  
LS 2 - Temporary custody with adoptive parents  
LS 3 - Supervision only by Children's Division  
LS 4 - Care and custody with juvenile court/other agency  
LS 5 - Final custody awarded to adoptive parents  
LS 6 – Children's Division relieved of legal responsibility  
LS 7 - CYAC Child (Children of Youth in Alternative Care)  
LS 8 - Chafee Independent Living Program  
LS 9 - Subsidized Guardianship  
LS V – Voluntary Placement Agreement

**Table 26.**

- This table includes children in Legal Status 1 only.
- Goals are:  
01 - Return child to parent(s)/caretaker(s)  
AD - Adoption  
05 - CYAC Child  
06 - Child Independence/Independent Living  
07 - Guardianship  
08 - Live with Other Relatives  
09 - Case Plan Goal Not Yet Established / Missing

**Table 27.**

- This table includes children in Legal Status 1 only.
- Table values are children active at the end of the month categorized by the number of placements experienced in their most recent stay in Legal Status 1.

- The number of placements represents the movement of children among distinct vendors.

**Table 28.**

- Finalized Adoptions includes children entering Legal Status 5 during the month. Children are counted as adopted only if they were in Legal Status 1 prior to their entry into Legal Status 5.

**Figure 18.**

- Closing categories includes the following closing reasons:  
 Returned Home - Goal Achieved (Returned child to parent(s))  
 Other - Achieved Independence, Living with other Relatives, Other Agency, Married, Runaway, Returned Child to Sending State, Adoption, Adoption Subsidy Terminated, Deceased, Children of Youth in Alternative Care (CYAC) Child and Other.

**Figure 19.**

- Finalized Adoptions includes children entering Legal Status 5 during the month. Children are counted as adopted only if they were in Legal Status 1 prior to their entry into Legal Status 5.

**Figure 20.**

- Placement categories include the following placement types:  
 Adoptive Home - ADF, ADR, ADO and FAH  
 Foster Homes - FHO, FHB, FHE, FHM, FGH, FGB, FGM and CFP  
 Relative Home – KHU, KHO, KHM, KHB, RHO, RHB, RHM, RHU and LGS  
 Group Home/Residential Care – RFA, RFP, RF2, RF3, RF4, RFE, RFM, RFI, RFT and TLG  
 Other - JHO, CTO, ILA, MMD, MMH, DET, RUN, SCH, TLA, TLS and Other
- Age is calculated as of the last day of the month.

**Figure 21.**

- Placement categories include the following placement types:  
 Adoptive Home - ADF, ADR, ADO and FAH  
 Foster Homes - FHO, FHB, FHE, FHM, FGH, FGB, FGM and CFP  
 Relative Home – KHU, KHO, KHM, KHB, RHO, RHB, RHM, RHU and LGS  
 Group Home/Residential Care – RFA, RFP, RF2, RF3, RF4, RFE, RFM, RFI, RFT and TLG  
 Other - JHO, CTO, ILA, MMD, MMH, DET, RUN, SCH, TLA, TLS and Other

# **Intensive In-Home Services**

**Table 29.**  
**Families Referred to Intensive In-Home Services During May 2010**  
**Grouped by Referral County**

		Referrals Accepted for Screening		Referrals Accepted		Referrals Not Accepted		Total Referrals
		Number	Percent	Number	Percent	Number	Percent	
Northwest	Andrew	0	0.00%	0	0.00%	0	0.00%	0
	Atchison	0	0.00%	0	0.00%	0	0.00%	0
	Buchanan	0	0.00%	0	0.00%	1	100.00%	1
	Caldwell	0	0.00%	0	0.00%	0	0.00%	0
	Carroll	0	0.00%	0	0.00%	0	0.00%	0
	Cass	0	0.00%	1	50.00%	1	50.00%	2
	Chariton	0	0.00%	0	0.00%	0	0.00%	0
	Clay	0	0.00%	0	0.00%	0	0.00%	0
	Clinton	0	0.00%	1	33.33%	2	66.67%	3
	Cooper	0	0.00%	1	33.33%	2	66.67%	3
	Daviess	0	0.00%	0	0.00%	0	0.00%	0
	De Kalb	0	0.00%	0	0.00%	0	0.00%	0
	Gentry	0	0.00%	0	0.00%	0	0.00%	0
	Grundy	0	0.00%	0	0.00%	0	0.00%	0
	Harrison	0	0.00%	0	0.00%	0	0.00%	0
	Holt	0	0.00%	0	0.00%	0	0.00%	0
	Johnson	0	0.00%	1	50.00%	1	50.00%	2
	Lafayette	0	0.00%	0	0.00%	0	0.00%	0
	Linn	0	0.00%	2	40.00%	3	60.00%	5
	Livingston	0	0.00%	1	50.00%	1	50.00%	2
	Mercer	0	0.00%	0	0.00%	0	0.00%	0
	Nodaway	0	0.00%	1	50.00%	1	50.00%	2
	Pettis	0	0.00%	2	66.67%	1	33.33%	3
	Platte	0	0.00%	0	0.00%	2	100.00%	2
	Putnam	0	0.00%	0	0.00%	0	0.00%	0
	Ray	0	0.00%	1	100.00%	0	0.00%	1
Saline	0	0.00%	0	0.00%	0	0.00%	0	
Sullivan	0	0.00%	0	0.00%	0	0.00%	0	
Worth	0	0.00%	0	0.00%	0	0.00%	0	
	* Region Total *	0	0.00%	11	42.31%	15	57.69%	26
Northeast	Adair	0	0.00%	1	100.00%	0	0.00%	1
	Audrain	0	0.00%	0	0.00%	1	100.00%	1
	Boone	0	0.00%	2	100.00%	0	0.00%	2
	Callaway	0	0.00%	5	71.43%	2	28.57%	7
	Clark	0	0.00%	0	0.00%	1	100.00%	1
	Cole	0	0.00%	0	0.00%	0	0.00%	0
	Franklin	0	0.00%	0	0.00%	1	100.00%	1
	Gasconade	0	0.00%	0	0.00%	0	0.00%	0
	Howard	0	0.00%	0	0.00%	0	0.00%	0
	Jefferson	0	0.00%	7	58.33%	5	41.67%	12
	Knox	0	0.00%	1	100.00%	0	0.00%	1
	Lewis	0	0.00%	0	0.00%	1	100.00%	1
	Lincoln	0	0.00%	1	25.00%	3	75.00%	4
	Macon	0	0.00%	1	33.33%	2	66.67%	3
	Marion	0	0.00%	0	0.00%	1	100.00%	1
	Monroe	0	0.00%	0	0.00%	0	0.00%	0
	Montgomery	0	0.00%	1	100.00%	0	0.00%	1
	Osage	0	0.00%	0	0.00%	0	0.00%	0
	Pike	0	0.00%	0	0.00%	0	0.00%	0
	Ralls	0	0.00%	0	0.00%	1	100.00%	1
	Randolph	0	0.00%	0	0.00%	0	0.00%	0
	Schuyler	0	0.00%	0	0.00%	0	0.00%	0
	Scotland	0	0.00%	0	0.00%	0	0.00%	0
	Shelby	0	0.00%	0	0.00%	0	0.00%	0
	St Charles	0	0.00%	0	0.00%	6	100.00%	6
	Warren	0	0.00%	2	100.00%	0	0.00%	2
	* Region Total *	0	0.00%	21	46.67%	24	53.33%	45
Southeast	Bollinger	0	0.00%	1	50.00%	1	50.00%	2
	Butler	0	0.00%	1	100.00%	0	0.00%	1
	Cape Girardeau	0	0.00%	2	66.67%	1	33.33%	3
	Carter	0	0.00%	0	0.00%	0	0.00%	0

**Table 29.**  
**Families Referred to Intensive In-Home Services During May 2010**  
**Grouped by Referral County**

		Referrals Accepted for Screening		Referrals Accepted		Referrals Not Accepted		Total Referrals
		Number	Percent	Number	Percent	Number	Percent	
Southeast	Crawford	0	0.00%	0	0.00%	0	0.00%	0
	Dent	0	0.00%	0	0.00%	1	100.00%	1
	Dunklin	0	0.00%	1	33.33%	2	66.67%	3
	Howell	0	0.00%	0	0.00%	1	100.00%	1
	Iron	0	0.00%	1	100.00%	0	0.00%	1
	Madison	0	0.00%	1	50.00%	1	50.00%	2
	Maries	0	0.00%	0	0.00%	1	100.00%	1
	Mississippi	0	0.00%	0	0.00%	0	0.00%	0
	New Madrid	0	0.00%	0	0.00%	1	100.00%	1
	Oregon	0	0.00%	0	0.00%	0	0.00%	0
	Pemiscot	0	0.00%	1	50.00%	1	50.00%	2
	Perry	0	0.00%	1	50.00%	1	50.00%	2
	Phelps	0	0.00%	0	0.00%	0	0.00%	0
	Pulaski	0	0.00%	0	0.00%	0	0.00%	0
	Reynolds	0	0.00%	0	0.00%	1	100.00%	1
	Ripley	0	0.00%	0	0.00%	0	0.00%	0
	Scott	0	0.00%	0	0.00%	1	100.00%	1
	Shannon	0	0.00%	0	0.00%	0	0.00%	0
	St Francois	0	0.00%	3	75.00%	1	25.00%	4
	Ste Genevieve	0	0.00%	1	100.00%	0	0.00%	1
	Stoddard	0	0.00%	1	50.00%	1	50.00%	2
Texas	0	0.00%	0	0.00%	1	100.00%	1	
Washington	0	0.00%	2	66.67%	1	33.33%	3	
Wayne	0	0.00%	0	0.00%	0	0.00%	0	
	* Region Total *	0	0.00%	16	48.48%	17	51.52%	33
Southwest	Barry	0	0.00%	0	0.00%	0	0.00%	0
	Barton	0	0.00%	0	0.00%	1	100.00%	1
	Bates	0	0.00%	1	100.00%	0	0.00%	1
	Benton	0	0.00%	0	0.00%	1	100.00%	1
	Camden	0	0.00%	1	100.00%	0	0.00%	1
	Cedar	0	0.00%	0	0.00%	0	0.00%	0
	Christian	0	0.00%	1	33.33%	2	66.67%	3
	Dade	0	0.00%	0	0.00%	0	0.00%	0
	Dallas	0	0.00%	0	0.00%	0	0.00%	0
	Douglas	0	0.00%	0	0.00%	1	100.00%	1
	Greene	0	0.00%	10	35.71%	18	64.29%	28
	Henry	1	100.00%	0	0.00%	0	0.00%	1
	Hickory	0	0.00%	0	0.00%	0	0.00%	0
	Jasper	0	0.00%	2	33.33%	4	66.67%	6
	Laclede	0	0.00%	1	50.00%	1	50.00%	2
	Lawrence	0	0.00%	1	33.33%	2	66.67%	3
	Mcdonald	0	0.00%	2	66.67%	1	33.33%	3
	Miller	0	0.00%	1	50.00%	1	50.00%	2
	Moniteau	0	0.00%	1	100.00%	0	0.00%	1
	Morgan	0	0.00%	0	0.00%	0	0.00%	0
	Newton	0	0.00%	2	20.00%	8	80.00%	10
	Ozark	0	0.00%	1	33.33%	2	66.67%	3
	Polk	0	0.00%	1	33.33%	2	66.67%	3
	St Clair	0	0.00%	0	0.00%	0	0.00%	0
	Stone	0	0.00%	1	100.00%	0	0.00%	1
	Taney	0	0.00%	3	42.86%	4	57.14%	7
	Vernon	0	0.00%	1	100.00%	0	0.00%	1
Webster	0	0.00%	1	100.00%	0	0.00%	1	
Wright	0	0.00%	0	0.00%	1	100.00%	1	
	* Region Total *	1	1.23%	31	38.27%	49	60.49%	81
Kansas City	Jackson	1	2.86%	15	42.86%	19	54.29%	35
	* Region Total *	1	2.86%	15	42.86%	19	54.29%	35
St. Louis	St Louis City	0	0.00%	9	47.37%	10	52.63%	19
	St Louis County	1	2.78%	27	75.00%	8	22.22%	36
	* Region Total *	1	1.82%	36	65.45%	18	32.73%	55
State Total		3	1.09%	130	47.27%	142	51.64%	275

**Table 30.**  
**Families and Children Accepted Into Intensive In-Home Services During May 2010**  
**Grouped by Household County**

		Total Families Accepted	Total Children Accepted	Average Number of Children per Family	At-Risk Children Accepted	Average # of At-Risk Children per Family
Northwest	Andrew	0	0	0.00	0	0.00
	Atchison	0	0	0.00	0	0.00
	Buchanan	0	0	0.00	0	0.00
	Caldwell	0	0	0.00	0	0.00
	Carroll	0	0	0.00	0	0.00
	Cass	2	4	2.00	4	2.00
	Chariton	0	0	0.00	0	0.00
	Clay	0	0	0.00	0	0.00
	Clinton	1	1	1.00	1	1.00
	Cooper	1	4	4.00	4	4.00
	Daviess	0	0	0.00	0	0.00
	De Kalb	0	0	0.00	0	0.00
	Gentry	0	0	0.00	0	0.00
	Grundy	0	0	0.00	0	0.00
	Harrison	0	0	0.00	0	0.00
	Holt	0	0	0.00	0	0.00
	Johnson	1	5	5.00	3	3.00
	Lafayette	0	0	0.00	0	0.00
	Linn	2	4	2.00	3	1.50
	Livingston	1	4	4.00	4	4.00
	Mercer	0	0	0.00	0	0.00
	Nodaway	1	4	4.00	1	1.00
	Pettis	2	8	4.00	3	1.50
	Platte	0	0	0.00	0	0.00
Putnam	0	0	0.00	0	0.00	
Ray	1	2	2.00	2	2.00	
Saline	0	0	0.00	0	0.00	
Sullivan	0	0	0.00	0	0.00	
Worth	0	0	0.00	0	0.00	
	* Region Total *	12	36	3.00	25	2.08
Northeast	Adair	1	3	3.00	1	1.00
	Audrain	0	0	0.00	0	0.00
	Boone	2	3	1.50	2	1.00
	Callaway	4	16	4.00	13	3.25
	Clark	0	0	0.00	0	0.00
	Cole	0	0	0.00	0	0.00
	Franklin	0	0	0.00	0	0.00
	Gasconade	0	0	0.00	0	0.00
	Howard	0	0	0.00	0	0.00
	Jefferson	7	14	2.00	14	2.00
	Knox	1	1	1.00	1	1.00
	Lewis	0	0	0.00	0	0.00
	Lincoln	1	4	4.00	4	4.00
	Macon	1	3	3.00	1	1.00
	Marion	0	0	0.00	0	0.00
	Monroe	0	0	0.00	0	0.00
	Montgomery	1	3	3.00	1	1.00
	Osage	0	0	0.00	0	0.00
	Pike	0	0	0.00	0	0.00
	Ralls	0	0	0.00	0	0.00
	Randolph	0	0	0.00	0	0.00
	Schuyler	0	0	0.00	0	0.00
	Scotland	0	0	0.00	0	0.00
	Shelby	0	0	0.00	0	0.00
St Charles	0	0	0.00	0	0.00	
Warren	2	5	2.50	4	2.00	
	* Region Total *	20	52	2.60	41	2.05
Southeast	Bollinger	1	3	3.00	3	3.00
	Butler	1	1	1.00	1	1.00
	Cape Girardeau	2	5	2.50	3	1.50
	Carter	0	0	0.00	0	0.00



**Table 30.**  
**Families and Children Accepted Into Intensive In-Home Services During May 2010**  
**Grouped by Household County**

		Total Families Accepted	Total Children Accepted	Average Number of Children per Family	At-Risk Children Accepted	Average # of At-Risk Children per Family
Southeast	Crawford	0	0	0.00	0	0.00
	Dent	0	0	0.00	0	0.00
	Dunklin	1	4	4.00	4	4.00
	Howell	1	5	5.00	5	5.00
	Iron	1	2	2.00	1	1.00
	Madison	1	3	3.00	3	3.00
	Maries	0	0	0.00	0	0.00
	Mississippi	0	0	0.00	0	0.00
	New Madrid	0	0	0.00	0	0.00
	Oregon	0	0	0.00	0	0.00
	Pemiscot	1	4	4.00	4	4.00
	Perry	1	1	1.00	1	1.00
	Phelps	0	0	0.00	0	0.00
	Pulaski	0	0	0.00	0	0.00
	Reynolds	0	0	0.00	0	0.00
	Ripley	0	0	0.00	0	0.00
	Scott	0	0	0.00	0	0.00
	Shannon	0	0	0.00	0	0.00
	St Francois	3	7	2.33	5	1.67
	Ste Genevieve	1	2	2.00	1	1.00
Stoddard	1	1	1.00	1	1.00	
Texas	0	0	0.00	0	0.00	
Washington	2	5	2.50	2	1.00	
Wayne	0	0	0.00	0	0.00	
	* Region Total *	17	43	2.53	34	2.00
Southwest	Barry	0	0	0.00	0	0.00
	Barton	0	0	0.00	0	0.00
	Bates	1	4	4.00	4	4.00
	Benton	0	0	0.00	0	0.00
	Camden	1	1	1.00	1	1.00
	Cedar	0	0	0.00	0	0.00
	Christian	1	4	4.00	1	1.00
	Dade	0	0	0.00	0	0.00
	Dallas	0	0	0.00	0	0.00
	Douglas	0	0	0.00	0	0.00
	Greene	10	20	2.00	19	1.90
	Henry	0	0	0.00	0	0.00
	Hickory	0	0	0.00	0	0.00
	Jasper	2	5	2.50	2	1.00
	Laclede	1	2	2.00	1	1.00
	Lawrence	1	3	3.00	2	2.00
	Mcdonald	2	4	2.00	3	1.50
	Miller	1	2	2.00	2	2.00
	Moniteau	1	3	3.00	3	3.00
	Morgan	0	0	0.00	0	0.00
	Newton	2	3	1.50	3	1.50
	Ozark	1	3	3.00	3	3.00
	Polk	1	4	4.00	3	3.00
	St Clair	0	0	0.00	0	0.00
	Stone	1	2	2.00	2	2.00
	Taney	3	7	2.33	4	1.33
	Vernon	1	1	1.00	1	1.00
Webster	1	4	4.00	3	3.00	
Wright	0	0	0.00	0	0.00	
	* Region Total *	31	72	2.32	57	1.84
Kansas City	Jackson	18	56	3.11	44	2.44
	* Region Total *	18	56	3.11	44	2.44
St. Louis	St Louis City	9	25	2.78	18	2.00
	St Louis County	26	74	2.85	57	2.19
	* Region Total *	35	99	2.83	75	2.14
State Total		133	358	2.69	276	2.08

**Table 31.**  
**Exit Status of Families Exiting**  
**Intensive In-Home Services During May 2010**

		Intact		Family Not Intact		Other		Total Families Exiting
		Number	Percent	Number	Percent	Number	Percent	
Northwest	Andrew	1	100.00%	0	0.00%	0	0.00%	1
	Atchison	0	0.00%	0	0.00%	0	0.00%	0
	Buchanan	1	100.00%	0	0.00%	0	0.00%	1
	Caldwell	0	0.00%	0	0.00%	0	0.00%	0
	Carroll	0	0.00%	0	0.00%	0	0.00%	0
	Cass	0	0.00%	0	0.00%	0	0.00%	0
	Chariton	0	0.00%	0	0.00%	0	0.00%	0
	Clay	2	100.00%	0	0.00%	0	0.00%	2
	Clinton	1	100.00%	0	0.00%	0	0.00%	1
	Cooper	1	100.00%	0	0.00%	0	0.00%	1
	Daviess	0	0.00%	0	0.00%	0	0.00%	0
	De Kalb	1	100.00%	0	0.00%	0	0.00%	1
	Gentry	0	0.00%	0	0.00%	0	0.00%	0
	Grundy	0	0.00%	0	0.00%	0	0.00%	0
	Harrison	0	0.00%	0	0.00%	0	0.00%	0
	Holt	0	0.00%	0	0.00%	0	0.00%	0
	Johnson	0	0.00%	0	0.00%	0	0.00%	0
	Lafayette	1	100.00%	0	0.00%	0	0.00%	1
	Linn	1	50.00%	1	50.00%	0	0.00%	2
	Livingston	1	100.00%	0	0.00%	0	0.00%	1
	Mercer	0	0.00%	0	0.00%	0	0.00%	0
	Nodaway	0	0.00%	0	0.00%	0	0.00%	0
	Pettis	1	33.33%	2	66.67%	0	0.00%	3
	Platte	0	0.00%	0	0.00%	0	0.00%	0
Putnam	0	0.00%	0	0.00%	0	0.00%	0	
Ray	0	0.00%	0	0.00%	0	0.00%	0	
Saline	1	100.00%	0	0.00%	0	0.00%	1	
Sullivan	0	0.00%	0	0.00%	0	0.00%	0	
Worth	0	0.00%	0	0.00%	0	0.00%	0	
	* Region Total *	12	80.00%	3	20.00%	0	0.00%	15
Northeast	Adair	1	100.00%	0	0.00%	0	0.00%	1
	Audrain	0	0.00%	0	0.00%	0	0.00%	0
	Boone	0	0.00%	0	0.00%	0	0.00%	0
	Callaway	0	0.00%	0	0.00%	0	0.00%	0
	Clark	0	0.00%	0	0.00%	0	0.00%	0
	Cole	0	0.00%	1	100.00%	0	0.00%	1
	Franklin	0	0.00%	0	0.00%	0	0.00%	0
	Gasconade	0	0.00%	0	0.00%	0	0.00%	0
	Howard	0	0.00%	0	0.00%	0	0.00%	0
	Jefferson	0	0.00%	0	0.00%	0	0.00%	0
	Knox	0	0.00%	0	0.00%	0	0.00%	0
	Lewis	1	100.00%	0	0.00%	0	0.00%	1
	Lincoln	0	0.00%	0	0.00%	0	0.00%	0
	Macon	0	0.00%	0	0.00%	0	0.00%	0
	Marion	1	100.00%	0	0.00%	0	0.00%	1
	Monroe	0	0.00%	0	0.00%	0	0.00%	0
	Montgomery	0	0.00%	0	0.00%	0	0.00%	0
	Osage	0	0.00%	0	0.00%	0	0.00%	0
	Pike	0	0.00%	0	0.00%	0	0.00%	0
	Ralls	1	100.00%	0	0.00%	0	0.00%	1
	Randolph	0	0.00%	0	0.00%	0	0.00%	0
	Schuyler	0	0.00%	0	0.00%	0	0.00%	0
	Scotland	0	0.00%	0	0.00%	0	0.00%	0
	Shelby	0	0.00%	0	0.00%	0	0.00%	0
St Charles	3	100.00%	0	0.00%	0	0.00%	3	
Warren	1	100.00%	0	0.00%	0	0.00%	1	
	* Region Total *	8	88.89%	1	11.11%	0	0.00%	9
Southeast	Bollinger	1	100.00%	0	0.00%	0	0.00%	1
	Butler	0	0.00%	0	0.00%	0	0.00%	0
	Cape Girardeau	3	100.00%	0	0.00%	0	0.00%	3
	Carter	0	0.00%	0	0.00%	0	0.00%	0

**Table 31.**  
**Exit Status of Families Exiting**  
**Intensive In-Home Services During May 2010**

		Intact		Family Not Intact		Other		Total Families Exiting
		Number	Percent	Number	Percent	Number	Percent	
Southeast	Crawford	0	0.00%	0	0.00%	0	0.00%	0
	Dent	0	0.00%	0	0.00%	0	0.00%	0
	Dunklin	0	0.00%	0	0.00%	0	0.00%	0
	Howell	1	100.00%	0	0.00%	0	0.00%	1
	Iron	0	0.00%	0	0.00%	0	0.00%	0
	Madison	0	0.00%	0	0.00%	0	0.00%	0
	Maries	0	0.00%	0	0.00%	0	0.00%	0
	Mississippi	0	0.00%	0	0.00%	0	0.00%	0
	New Madrid	0	0.00%	0	0.00%	0	0.00%	0
	Oregon	0	0.00%	0	0.00%	0	0.00%	0
	Pemiscot	0	0.00%	0	0.00%	0	0.00%	0
	Perry	0	0.00%	0	0.00%	0	0.00%	0
	Phelps	0	0.00%	0	0.00%	0	0.00%	0
	Pulaski	1	100.00%	0	0.00%	0	0.00%	1
	Reynolds	0	0.00%	0	0.00%	0	0.00%	0
	Ripley	0	0.00%	0	0.00%	0	0.00%	0
	Scott	0	0.00%	0	0.00%	0	0.00%	0
	Shannon	0	0.00%	0	0.00%	0	0.00%	0
	St Francois	0	0.00%	0	0.00%	0	0.00%	0
	Ste Genevieve	1	100.00%	0	0.00%	0	0.00%	1
	Stoddard	0	0.00%	0	0.00%	0	0.00%	0
Texas	0	0.00%	1	100.00%	0	0.00%	1	
Washington	0	0.00%	1	100.00%	0	0.00%	1	
Wayne	0	0.00%	0	0.00%	0	0.00%	0	
	* Region Total *	7	77.78%	2	22.22%	0	0.00%	9
Southwest	Barry	0	0.00%	0	0.00%	0	0.00%	0
	Barton	0	0.00%	0	0.00%	0	0.00%	0
	Bates	0	0.00%	1	100.00%	0	0.00%	1
	Benton	0	0.00%	0	0.00%	0	0.00%	0
	Camden	0	0.00%	0	0.00%	0	0.00%	0
	Cedar	0	0.00%	0	0.00%	0	0.00%	0
	Christian	0	0.00%	0	0.00%	0	0.00%	0
	Dade	1	100.00%	0	0.00%	0	0.00%	1
	Dallas	0	0.00%	0	0.00%	0	0.00%	0
	Douglas	0	0.00%	0	0.00%	0	0.00%	0
	Greene	6	75.00%	2	25.00%	0	0.00%	8
	Henry	0	0.00%	0	0.00%	0	0.00%	0
	Hickory	1	100.00%	0	0.00%	0	0.00%	1
	Jasper	1	100.00%	0	0.00%	0	0.00%	1
	Laclede	0	0.00%	0	0.00%	0	0.00%	0
	Lawrence	0	0.00%	0	0.00%	0	0.00%	0
	Mcdonald	0	0.00%	0	0.00%	0	0.00%	0
	Miller	0	0.00%	2	100.00%	0	0.00%	2
	Moniteau	0	0.00%	0	0.00%	0	0.00%	0
	Morgan	0	0.00%	0	0.00%	0	0.00%	0
	Newton	1	100.00%	0	0.00%	0	0.00%	1
	Ozark	0	0.00%	0	0.00%	0	0.00%	0
	Polk	0	0.00%	0	0.00%	0	0.00%	0
	St Clair	0	0.00%	0	0.00%	0	0.00%	0
Stone	1	100.00%	0	0.00%	0	0.00%	1	
Taney	4	80.00%	1	20.00%	0	0.00%	5	
Vernon	1	100.00%	0	0.00%	0	0.00%	1	
Webster	0	0.00%	0	0.00%	0	0.00%	0	
Wright	0	0.00%	0	0.00%	0	0.00%	0	
	* Region Total *	16	72.73%	6	27.27%	0	0.00%	22
Kansas City	Jackson	6	60.00%	4	40.00%	0	0.00%	10
	* Region Total *	6	60.00%	4	40.00%	0	0.00%	10
St. Louis	St Louis City	4	80.00%	1	20.00%	0	0.00%	5
	St Louis County	12	80.00%	3	20.00%	0	0.00%	15
	* Region Total *	16	80.00%	4	20.00%	0	0.00%	20
State Total		65	76.47%	20	23.53%	0	0.00%	85

**Table 32.**  
**Six Month Follow-Up Status of Families Exiting**  
**Intensive In-Home Services During November 2009**

		Family Intact		Family Not Intact		Other		Total Families Exiting
		Number	Percent	Number	Percent	Number	Percent	
Northwest	Andrew	0	0.00%	0	0.00%	0	0.00%	0
	Atchison	0	0.00%	0	0.00%	0	0.00%	0
	Buchanan	0	0.00%	0	0.00%	0	0.00%	0
	Caldwell	0	0.00%	0	0.00%	0	0.00%	0
	Carroll	0	0.00%	0	0.00%	0	0.00%	0
	Cass	0	0.00%	0	0.00%	0	0.00%	0
	Chariton	0	0.00%	0	0.00%	0	0.00%	0
	Clay	0	0.00%	0	0.00%	0	0.00%	0
	Clinton	0	0.00%	0	0.00%	0	0.00%	0
	Cooper	0	0.00%	0	0.00%	0	0.00%	0
	Daviess	0	0.00%	0	0.00%	0	0.00%	0
	De Kalb	0	0.00%	0	0.00%	0	0.00%	0
	Gentry	0	0.00%	0	0.00%	0	0.00%	0
	Grundy	0	0.00%	0	0.00%	0	0.00%	0
	Harrison	0	0.00%	0	0.00%	0	0.00%	0
	Holt	0	0.00%	0	0.00%	0	0.00%	0
	Johnson	1	100.00%	0	0.00%	0	0.00%	1
	Lafayette	0	0.00%	0	0.00%	0	0.00%	0
	Linn	0	0.00%	0	0.00%	0	0.00%	0
	Livingston	0	0.00%	0	0.00%	0	0.00%	0
	Mercer	0	0.00%	0	0.00%	0	0.00%	0
	Nodaway	0	0.00%	0	0.00%	0	0.00%	0
	Pettis	0	0.00%	0	0.00%	0	0.00%	0
	Platte	1	100.00%	0	0.00%	0	0.00%	1
	Putnam	0	0.00%	0	0.00%	0	0.00%	0
	Ray	0	0.00%	0	0.00%	0	0.00%	0
Saline	0	0.00%	0	0.00%	0	0.00%	0	
Sullivan	0	0.00%	0	0.00%	0	0.00%	0	
Worth	0	0.00%	0	0.00%	0	0.00%	0	
	* Region Total *	2	100.00%	0	0.00%	0	0.00%	2
Northeast	Adair	0	0.00%	0	0.00%	0	0.00%	0
	Audrain	0	0.00%	0	0.00%	0	0.00%	0
	Boone	0	0.00%	1	100.00%	0	0.00%	1
	Callaway	1	100.00%	0	0.00%	0	0.00%	1
	Clark	0	0.00%	0	0.00%	0	0.00%	0
	Cole	0	0.00%	0	0.00%	0	0.00%	0
	Franklin	0	0.00%	0	0.00%	0	0.00%	0
	Gasconade	0	0.00%	0	0.00%	0	0.00%	0
	Howard	0	0.00%	0	0.00%	0	0.00%	0
	Jefferson	0	0.00%	0	0.00%	0	0.00%	0
	Knox	0	0.00%	0	0.00%	0	0.00%	0
	Lewis	0	0.00%	0	0.00%	0	0.00%	0
	Lincoln	0	0.00%	0	0.00%	0	0.00%	0
	Macon	0	0.00%	0	0.00%	0	0.00%	0
	Marion	1	100.00%	0	0.00%	0	0.00%	1
	Monroe	0	0.00%	0	0.00%	0	0.00%	0
	Montgomery	0	0.00%	0	0.00%	0	0.00%	0
	Osage	0	0.00%	0	0.00%	0	0.00%	0
	Pike	0	0.00%	0	0.00%	0	0.00%	0
	Ralls	0	0.00%	1	100.00%	0	0.00%	1
	Randolph	0	0.00%	0	0.00%	0	0.00%	0
	Schuyler	0	0.00%	0	0.00%	0	0.00%	0
	Scotland	0	0.00%	0	0.00%	0	0.00%	0
	Shelby	0	0.00%	0	0.00%	0	0.00%	0
	St Charles	0	0.00%	1	100.00%	0	0.00%	1
	Warren	0	0.00%	0	0.00%	0	0.00%	0
	* Region Total *	2	40.00%	3	60.00%	0	0.00%	5
Southeast	Bollinger	0	0.00%	0	0.00%	0	0.00%	0
	Butler	0	0.00%	0	0.00%	0	0.00%	0
	Cape Girardeau	0	0.00%	0	0.00%	0	0.00%	0
	Carter	0	0.00%	0	0.00%	0	0.00%	0

**Table 32.**  
**Six Month Follow-Up Status of Families Exiting**  
**Intensive In-Home Services During November 2009**

		Family Intact		Family Not Intact		Other		Total Families Exiting
		Number	Percent	Number	Percent	Number	Percent	
Southeast	Crawford	0	0.00%	0	0.00%	0	0.00%	0
	Dent	0	0.00%	0	0.00%	0	0.00%	0
	Dunklin	0	0.00%	0	0.00%	0	0.00%	0
	Howell	0	0.00%	0	0.00%	0	0.00%	0
	Iron	0	0.00%	0	0.00%	0	0.00%	0
	Madison	0	0.00%	0	0.00%	0	0.00%	0
	Maries	0	0.00%	0	0.00%	0	0.00%	0
	Mississippi	0	0.00%	0	0.00%	0	0.00%	0
	New Madrid	0	0.00%	0	0.00%	0	0.00%	0
	Oregon	0	0.00%	0	0.00%	0	0.00%	0
	Pemiscot	0	0.00%	0	0.00%	0	0.00%	0
	Perry	0	0.00%	0	0.00%	0	0.00%	0
	Phelps	0	0.00%	0	0.00%	0	0.00%	0
	Pulaski	0	0.00%	0	0.00%	0	0.00%	0
	Reynolds	0	0.00%	0	0.00%	0	0.00%	0
	Ripley	0	0.00%	0	0.00%	0	0.00%	0
	Scott	0	0.00%	0	0.00%	0	0.00%	0
	Shannon	0	0.00%	0	0.00%	0	0.00%	0
	St Francois	0	0.00%	0	0.00%	1	100.00%	1
	Ste Genevieve	0	0.00%	0	0.00%	0	0.00%	0
	Stoddard	0	0.00%	0	0.00%	0	0.00%	0
Texas	0	0.00%	0	0.00%	0	0.00%	0	
Washington	0	0.00%	0	0.00%	0	0.00%	0	
Wayne	0	0.00%	0	0.00%	0	0.00%	0	
	* Region Total *	0	0.00%	0	0.00%	1	100.00%	1
Southwest	Barry	1	100.00%	0	0.00%	0	0.00%	1
	Barton	0	0.00%	0	0.00%	0	0.00%	0
	Bates	0	0.00%	0	0.00%	0	0.00%	0
	Benton	0	0.00%	0	0.00%	0	0.00%	0
	Camden	0	0.00%	0	0.00%	0	0.00%	0
	Cedar	0	0.00%	0	0.00%	0	0.00%	0
	Christian	0	0.00%	0	0.00%	0	0.00%	0
	Dade	0	0.00%	0	0.00%	0	0.00%	0
	Dallas	0	0.00%	0	0.00%	0	0.00%	0
	Douglas	0	0.00%	0	0.00%	0	0.00%	0
	Greene	2	50.00%	1	25.00%	1	25.00%	4
	Henry	0	0.00%	0	0.00%	0	0.00%	0
	Hickory	0	0.00%	0	0.00%	0	0.00%	0
	Jasper	1	100.00%	0	0.00%	0	0.00%	1
	Laclede	1	100.00%	0	0.00%	0	0.00%	1
	Lawrence	0	0.00%	0	0.00%	0	0.00%	0
	Mcdonald	0	0.00%	0	0.00%	0	0.00%	0
	Miller	1	100.00%	0	0.00%	0	0.00%	1
	Moniteau	0	0.00%	0	0.00%	0	0.00%	0
	Morgan	0	0.00%	0	0.00%	0	0.00%	0
	Newton	1	100.00%	0	0.00%	0	0.00%	1
	Ozark	0	0.00%	0	0.00%	0	0.00%	0
	Polk	0	0.00%	0	0.00%	0	0.00%	0
	St Clair	0	0.00%	0	0.00%	0	0.00%	0
	Stone	0	0.00%	0	0.00%	0	0.00%	0
	Taney	0	0.00%	0	0.00%	0	0.00%	0
Vernon	0	0.00%	0	0.00%	0	0.00%	0	
Webster	0	0.00%	0	0.00%	0	0.00%	0	
Wright	0	0.00%	0	0.00%	0	0.00%	0	
	* Region Total *	7	77.78%	1	11.11%	1	11.11%	9
Kansas City	Jackson	0	0.00%	1	100.00%	0	0.00%	1
	* Region Total *	0	0.00%	1	100.00%	0	0.00%	1
St. Louis	St Louis City	2	100.00%	0	0.00%	0	0.00%	2
	St Louis County	2	40.00%	1	20.00%	2	40.00%	5
	* Region Total *	4	57.14%	1	14.29%	2	28.57%	7
State Total		15	60.00%	6	24.00%	4	16.00%	25

**Table 33.**  
**Twelve Month Follow-Up Status of Families Exiting**  
**Intensive In-Home Services During May 2009**

		Family Intact		Family Not Intact		Other		Total Families Exiting
		Number	Percent	Number	Percent	Number	Percent	
Northwest	Andrew	0	0.00%	0	0.00%	0	0.00%	0
	Atchison	0	0.00%	0	0.00%	0	0.00%	0
	Buchanan	0	0.00%	0	0.00%	0	0.00%	0
	Caldwell	0	0.00%	0	0.00%	0	0.00%	0
	Carroll	0	0.00%	0	0.00%	0	0.00%	0
	Cass	0	0.00%	0	0.00%	0	0.00%	0
	Chariton	0	0.00%	0	0.00%	0	0.00%	0
	Clay	0	0.00%	0	0.00%	0	0.00%	0
	Clinton	0	0.00%	0	0.00%	0	0.00%	0
	Cooper	0	0.00%	0	0.00%	0	0.00%	0
	Daviess	0	0.00%	0	0.00%	0	0.00%	0
	De Kalb	0	0.00%	0	0.00%	0	0.00%	0
	Gentry	0	0.00%	0	0.00%	0	0.00%	0
	Grundy	0	0.00%	0	0.00%	0	0.00%	0
	Harrison	0	0.00%	0	0.00%	0	0.00%	0
	Holt	0	0.00%	0	0.00%	0	0.00%	0
	Johnson	0	0.00%	0	0.00%	0	0.00%	0
	Lafayette	0	0.00%	0	0.00%	0	0.00%	0
	Linn	0	0.00%	0	0.00%	0	0.00%	0
	Livingston	0	0.00%	0	0.00%	0	0.00%	0
	Mercer	0	0.00%	0	0.00%	0	0.00%	0
	Nodaway	0	0.00%	0	0.00%	0	0.00%	0
	Pettis	0	0.00%	0	0.00%	0	0.00%	0
	Platte	1	100.00%	0	0.00%	0	0.00%	1
Putnam	0	0.00%	0	0.00%	0	0.00%	0	
Ray	0	0.00%	0	0.00%	0	0.00%	0	
Saline	0	0.00%	0	0.00%	0	0.00%	0	
Sullivan	1	100.00%	0	0.00%	0	0.00%	1	
Worth	0	0.00%	0	0.00%	0	0.00%	0	
* Region Total *	2	100.00%	0	0.00%	0	0.00%	2	
Northeast	Adair	0	0.00%	0	0.00%	0	0.00%	0
	Audrain	0	0.00%	0	0.00%	0	0.00%	0
	Boone	0	0.00%	0	0.00%	0	0.00%	0
	Callaway	1	100.00%	0	0.00%	0	0.00%	1
	Clark	0	0.00%	0	0.00%	0	0.00%	0
	Cole	0	0.00%	0	0.00%	0	0.00%	0
	Franklin	0	0.00%	0	0.00%	0	0.00%	0
	Gasconade	0	0.00%	0	0.00%	0	0.00%	0
	Howard	0	0.00%	0	0.00%	0	0.00%	0
	Jefferson	0	0.00%	0	0.00%	0	0.00%	0
	Knox	0	0.00%	0	0.00%	0	0.00%	0
	Lewis	0	0.00%	0	0.00%	0	0.00%	0
	Lincoln	0	0.00%	1	100.00%	0	0.00%	1
	Macon	0	0.00%	0	0.00%	0	0.00%	0
	Marion	2	100.00%	0	0.00%	0	0.00%	2
	Monroe	0	0.00%	0	0.00%	0	0.00%	0
	Montgomery	0	0.00%	0	0.00%	0	0.00%	0
	Osage	0	0.00%	0	0.00%	0	0.00%	0
	Pike	0	0.00%	0	0.00%	0	0.00%	0
	Ralls	0	0.00%	0	0.00%	0	0.00%	0
	Randolph	0	0.00%	0	0.00%	0	0.00%	0
	Schuyler	0	0.00%	0	0.00%	0	0.00%	0
	Scotland	0	0.00%	0	0.00%	0	0.00%	0
	Shelby	0	0.00%	0	0.00%	0	0.00%	0
St Charles	0	0.00%	0	0.00%	0	0.00%	0	
Warren	0	0.00%	0	0.00%	0	0.00%	0	
* Region Total *	3	75.00%	1	25.00%	0	0.00%	4	
Southeast	Bollinger	0	0.00%	0	0.00%	0	0.00%	0
	Butler	0	0.00%	0	0.00%	0	0.00%	0
	Cape Girardeau	0	0.00%	0	0.00%	0	0.00%	0
	Carter	0	0.00%	0	0.00%	0	0.00%	0

**Table 33.**  
**Twelve Month Follow-Up Status of Families Exiting**  
**Intensive In-Home Services During May 2009**

		Family Intact		Family Not Intact		Other		Total Families Exiting
		Number	Percent	Number	Percent	Number	Percent	
Southeast	Crawford	0	0.00%	0	0.00%	0	0.00%	0
	Dent	0	0.00%	0	0.00%	0	0.00%	0
	Dunklin	0	0.00%	0	0.00%	0	0.00%	0
	Howell	0	0.00%	0	0.00%	0	0.00%	0
	Iron	0	0.00%	0	0.00%	0	0.00%	0
	Madison	0	0.00%	0	0.00%	0	0.00%	0
	Maries	0	0.00%	0	0.00%	0	0.00%	0
	Mississippi	0	0.00%	0	0.00%	0	0.00%	0
	New Madrid	0	0.00%	0	0.00%	0	0.00%	0
	Oregon	0	0.00%	0	0.00%	0	0.00%	0
	Pemiscot	0	0.00%	0	0.00%	0	0.00%	0
	Perry	0	0.00%	0	0.00%	0	0.00%	0
	Phelps	0	0.00%	0	0.00%	0	0.00%	0
	Pulaski	0	0.00%	0	0.00%	0	0.00%	0
	Reynolds	0	0.00%	0	0.00%	0	0.00%	0
	Ripley	0	0.00%	0	0.00%	0	0.00%	0
	Scott	0	0.00%	0	0.00%	0	0.00%	0
	Shannon	0	0.00%	0	0.00%	0	0.00%	0
	St Francois	1	100.00%	0	0.00%	0	0.00%	1
	Ste Genevieve	0	0.00%	0	0.00%	0	0.00%	0
	Stoddard	0	0.00%	0	0.00%	0	0.00%	0
Texas	0	0.00%	0	0.00%	0	0.00%	0	
Washington	0	0.00%	0	0.00%	0	0.00%	0	
Wayne	0	0.00%	0	0.00%	0	0.00%	0	
	* Region Total *	1	100.00%	0	0.00%	0	0.00%	1
Southwest	Barry	0	0.00%	0	0.00%	0	0.00%	0
	Barton	0	0.00%	0	0.00%	0	0.00%	0
	Bates	0	0.00%	0	0.00%	0	0.00%	0
	Benton	0	0.00%	0	0.00%	0	0.00%	0
	Camden	0	0.00%	0	0.00%	1	100.00%	1
	Cedar	0	0.00%	0	0.00%	0	0.00%	0
	Christian	1	50.00%	1	50.00%	0	0.00%	2
	Dade	0	0.00%	0	0.00%	0	0.00%	0
	Dallas	0	0.00%	0	0.00%	0	0.00%	0
	Douglas	0	0.00%	0	0.00%	0	0.00%	0
	Greene	0	0.00%	1	100.00%	0	0.00%	1
	Henry	0	0.00%	0	0.00%	0	0.00%	0
	Hickory	0	0.00%	0	0.00%	0	0.00%	0
	Jasper	0	0.00%	0	0.00%	0	0.00%	0
	Laclede	0	0.00%	1	100.00%	0	0.00%	1
	Lawrence	0	0.00%	0	0.00%	0	0.00%	0
	Mcdonald	0	0.00%	0	0.00%	0	0.00%	0
	Miller	0	0.00%	0	0.00%	0	0.00%	0
	Moniteau	0	0.00%	0	0.00%	0	0.00%	0
	Morgan	0	0.00%	0	0.00%	0	0.00%	0
	Newton	1	100.00%	0	0.00%	0	0.00%	1
	Ozark	1	50.00%	1	50.00%	0	0.00%	2
	Polk	0	0.00%	0	0.00%	0	0.00%	0
	St Clair	0	0.00%	0	0.00%	0	0.00%	0
	Stone	0	0.00%	0	0.00%	0	0.00%	0
	Taney	0	0.00%	0	0.00%	0	0.00%	0
	Vernon	0	0.00%	0	0.00%	0	0.00%	0
Webster	0	0.00%	0	0.00%	0	0.00%	0	
Wright	0	0.00%	0	0.00%	0	0.00%	0	
	* Region Total *	3	37.50%	4	50.00%	1	12.50%	8
Kansas City	Jackson	1	100.00%	0	0.00%	0	0.00%	1
	* Region Total *	1	100.00%	0	0.00%	0	0.00%	1
St. Louis	St Louis City	1	100.00%	0	0.00%	0	0.00%	1
	St Louis County	2	100.00%	0	0.00%	0	0.00%	2
	* Region Total *	3	100.00%	0	0.00%	0	0.00%	3
State Total		13	68.42%	5	26.32%	1	5.26%	19

## Notes: Intensive In-Home Services Tables

### Table 31., Table 32., and Table 33.

- Tables include only those families with an exit date during the month in question and an exit status which is not missing.
- Exit status includes the following status codes:

#### Family Intact

10 Family Intact

#### Family Not Intact

12 Child Ran Away

13 Child Moved out of Home (not placed)

14 Child Living with Relative or Guardian (not Court Ordered)

15 Child Living with Relative or Guardian (Court Ordered)

16 In Foster Home or Group Home

17 In Residential

18 With DYS (Division of Youth Services)

19 In Juvenile Justice

20 In In-Patient Psychiatric

#### Other

11 Can't Locate Family

21 Information Not Available

99 Other