



**Department of Social Services  
Children's Division**

**Children's Services  
Management Report**

**September 2010**

**Missouri Department of Social Services  
Research & Evaluation  
221 W. High Street  
Jefferson City, MO 65101**

**State of Missouri**  
**Department of Social Services**  
**Mission Statement:**

"Maintain or improve the quality of life for Missouri citizens."

The Department of Social Services is an equal opportunity employer. Services provided by the Department of Social Services are offered on a non-discriminatory basis.

## Table of Contents

Unless otherwise indicated, information contained in this publication is intended for monthly use only. Although the information presented is the best available at the time of publication, because of delays in processing, data may be incomplete. Accordingly, data should NOT simply be summed from one month to the next to obtain 3 month, 6 month or 12 month (etc.) values.

Figure 1.	Map – Department of Social Services Regions .....	V
-----------	---	---

### Child Abuse and Neglect (CA/N)

Table 1.	Incidents and Children Reported During the Month Compared to Those Reported for the Same Month Last Year .....	2
Table 2.	Status of Children by County, Based Upon Investigations/Assessments Completed During the Month.....	4
Table 3.	Status of Incidents by County, Based Upon Investigations/Assessments Completed by Conclusion During the Month.....	6
Table 4.	Time From Receipt of a Report to the Initial Child Contact, Based Upon Investigations/Assessments Completed in the Month.....	8
Table 5.	Number of Days Required to Complete Investigations/Assessments, Based Upon Investigations/Assessments Completed in the Month.....	10
Table 6.	CA/N Hotline Unit Reports and Referrals During the Month .....	12
Figure 2.	CA/N Reports for Four Years Through the Current Month.....	14
Figure 3.	CA/N Reports Comparing the Last Two Years.....	14
Figure 4.	Percentage Change in CA/N Reports Made Twelve Months Apart .....	15
Figure 5.	CA/N Investigations/Assessments Completed During the Month by Conclusion.....	15
Figure 6.	CA/N Investigations/Assessments Completed During the Month by Conclusion.....	16
Figure 7.	Time Between Report and Child Contact for Investigations/Assessments Completed in the Month.....	16
Figure 8.	Percentage of Investigations/Assessments Completed Within Thirty Days.....	17
Notes	Child Abuse and Neglect Tables and Figures .....	18

### Family-Centered Services (FCS)

Table 7.	FCS Cases Open at the End of the Month by Reason for Opening .....	21
Table 8.	FCS Cases Active During the Month by Reason for Opening .....	23
Table 9.	Persons in Family-Centered Services During the Month .....	25
Table 10.	FCS Cases Opened During the Month by Reason for Opening .....	27

Table 11.	FCS Cases Closed During the Month by Close Reason .....	29
Table 12.	FCS Cases Active During the Month Which Have Had Court Involvement.....	31
Table 13.	FCS Cases Active During the Month Which Have Had No Court Involvement.....	33
Figure 9.	FCS Cases Active as of the End of the Month Over the Previous Four Years.....	35
Figure 10.	Percentage Change in FCS Cases Active as of the End of the Month, Twelve Months Apart .....	35
Figure 11.	FCS Cases Opened During the Month by Reason for Opening .....	36
Figure 12.	FCS Cases Opened During the Month by Reason for Opening .....	36
Figure 13.	FCS Cases Closed During the Month by Reason for Closing .....	37
Figure 14.	FCS Cases Active During the Month With Court Involvement By Number of Months Open .....	37
Figure 15.	FCS Cases Active During the Month With No Court Involvement By Number of Months Open .....	38
Notes	Family-Centered Services Tables and Figures.....	39

**Out-of-Home Placement**

Table 14.	Children Entering Children’s Division Custody for the First Time During the Month By Case Manager County and Most Recent Placement Category .....	42
Table 15.	Children Re-Entering Children’s Division Custody During the Month by Case Manager County and Most Recent Placement Category.....	44
Table 16.	Children (Re)Entering Children’s Division Custody During the Last Two Years .....	46
Table 17.	Children Exiting Children’s Division Custody During the Month Grouped by Length of Stay and Region .....	47
Table 18.	Children in Children’s Division Custody on the Last Day of the Month By Length of Stay and Case Manager County.....	48
Table 19.	Children in Children’s Division Custody on the Last Day of the Month by Case Manager County and Placement Category.....	50
Table 20.	Children in Children’s Division Custody on the Last Day of the Month by Case Manager County and Placement Type .....	52
Table 21.	Children Exiting Children’s Division Custody During the Month Grouped by Placement Category and Case Manager County.....	62
Table 22.	Children Closed from the Alternative Care System During the Month Grouped by Reason for Case Closing.....	64

Table 23.	Children in Alternative Care on the Last Day of the Month With a Goal of Adoption or in Adoptive Custody .....	66
Table 24.	Currently Licensed Children’s Division Foster Homes by Vendor Type .....	68
Table 25.	Children in Alternative Care on the Last Day of the Month Grouped By Case Manager County and Legal Status .....	70
Table 26.	Children in Children’s Division Custody on the Last Day of the Month Grouped By Case Manager County and Goal.....	72
Table 27.	Children in Children’s Division Custody on the Last Day of the Month Grouped By Case Manager County and Number of Previous Placements .....	74
Table 28.	Adoptions Finalized by Fiscal Year .....	76
Figure 16.	Children (Re)Entering Children’s Division Custody During the Month .....	78
Figure 17.	Children in Children’s Division Custody on the Last Day of the Month During the Last Two Years.....	78
Figure 18.	Children Closing from Alternative Care During the Month by Reason for Case Closing and Region .....	79
Figure 19.	Adoptions Finalized During the Last Two Years .....	79
Figure 20.	Children in Children’s Division Custody as of the Last of the Month by Age and Placement Type.....	80
Figure 21.	Children in Children’s Division Custody as of the Last Day of the Month By Placement Category for Four Years.....	80
Figure 22.	Children Exiting Children’s Division Custody by Quarter and Subsequent Disposition .....	81
Notes	Out-of-Home Placement Tables and Figures .....	82

**Intensive In-Home Services (IIS)**

Table 29.	Families Referred to IIS During the Month Grouped by Referral County.....	88
Table 30.	Families and Children Accepted in IIS During the Month Grouped by Household County.....	90
Table 31.	Exit Status of Families Exiting IIS During the Month .....	92
Table 32.	Six Month Follow-Up Status of Families Exiting IIS .....	94
Table 33.	Twelve Month Follow-Up Status of Families Exiting IIS .....	96
Notes	Intensive In-Home Services Tables .....	98

Figure 1.  
Department of Social Services Regions

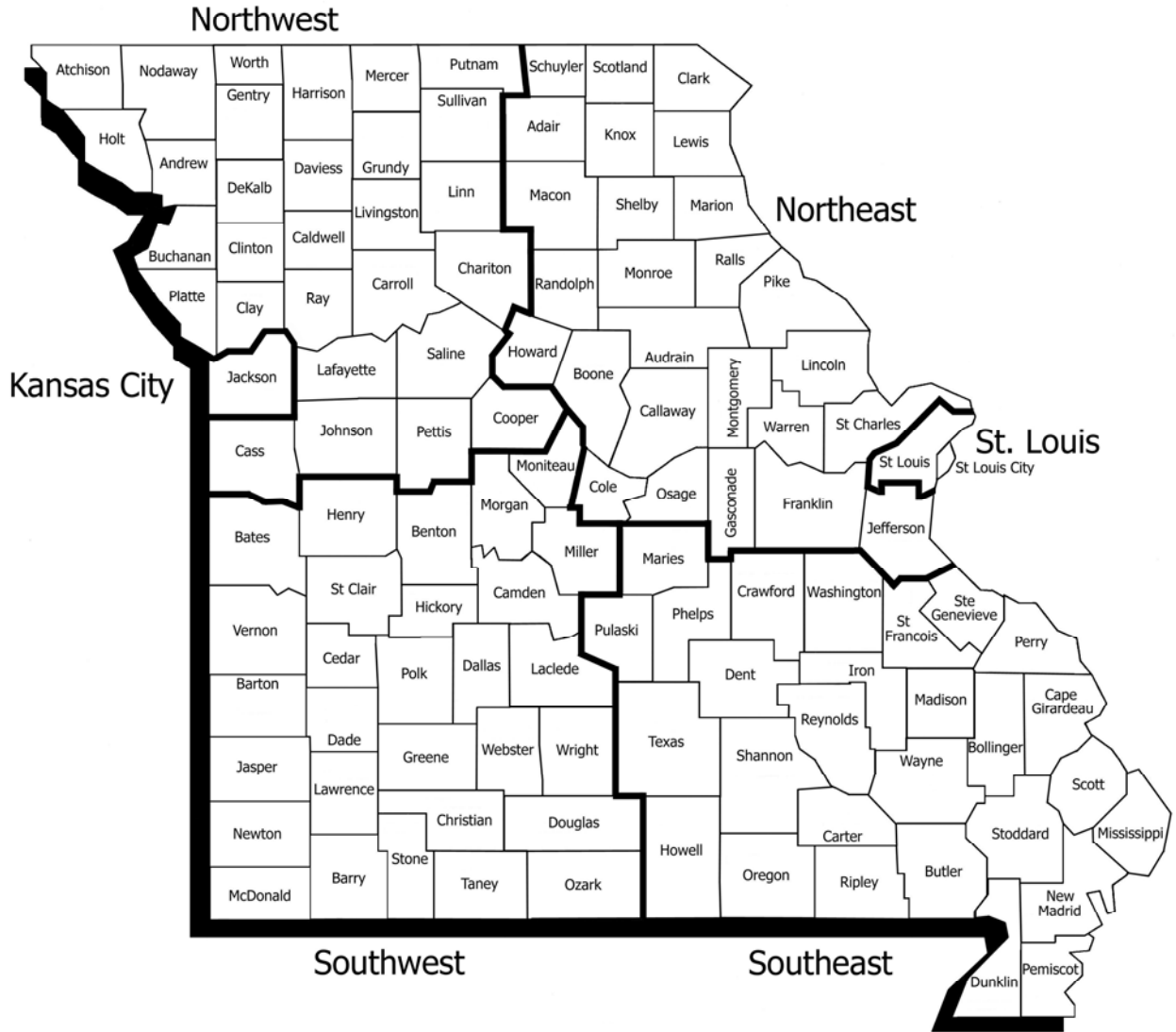

# **Child Abuse and Neglect**

**Table 1.  
Incidents and Children Reported During September 2010  
Compared to Those Reported During September 2009**

		Current Month Incidents	Incidents One Year Prior	Percentage Change	Current Month Children	Children One Year Prior	Percentage Change
Northwest	Andrew	9	10	-10.00%	20	16	25.00%
	Atchison	5	4	25.00%	10	6	66.67%
	Buchanan	116	92	26.09%	161	133	21.05%
	Caldwell	9	6	50.00%	13	9	44.44%
	Carroll	2	6	-66.67%	2	10	-80.00%
	Cass	62	59	5.09%	93	86	8.14%
	Chariton	1	8	-87.50%	6	10	-40.00%
	Clay	147	142	3.52%	208	202	2.97%
	Clinton	16	14	14.29%	25	18	38.89%
	Cooper	13	18	-27.78%	18	25	-28.00%
	Davies	11	8	37.50%	18	11	63.64%
	De Kalb	4	8	-50.00%	6	10	-40.00%
	Gentry	8	4	100.00%	8	4	100.00%
	Grundy	10	16	-37.50%	14	28	-50.00%
	Harrison	13	7	85.71%	20	11	81.82%
	Holt	6	2	200.00%	11	3	266.67%
	Johnson	49	26	88.46%	84	43	95.35%
	Lafayette	37	39	-5.13%	66	54	22.22%
	Linn	16	13	23.08%	29	17	70.59%
	Livingston	25	17	47.06%	29	28	3.57%
	Mercer	5	3	66.67%	6	4	50.00%
	Nodaway	11	13	-15.39%	17	22	-22.73%
	Pettis	54	39	38.46%	84	48	75.00%
	Platte	40	41	-2.44%	53	68	-22.06%
	Putnam	3	3	0.00%	3	3	0.00%
	Ray	24	25	-4.00%	32	33	-3.03%
Saline	26	20	30.00%	47	34	38.24%	
Sullivan	6	4	50.00%	9	5	80.00%	
Worth	0	0	0.00%	0	0	0.00%	
	* Region Total *	728	647	12.52%	1,092	941	16.05%
Northeast	Adair	28	22	27.27%	40	28	42.86%
	Audrain	35	15	133.33%	47	23	104.35%
	Boone	109	88	23.86%	171	120	42.50%
	Callaway	58	37	56.76%	82	54	51.85%
	Clark	6	2	200.00%	9	5	80.00%
	Cole	71	53	33.96%	104	76	36.84%
	Franklin	87	86	1.16%	123	142	-13.38%
	Gasconade	13	11	18.18%	24	17	41.18%
	Howard	4	8	-50.00%	5	10	-50.00%
	Jefferson	137	131	4.58%	207	187	10.70%
	Knox	3	4	-25.00%	4	4	0.00%
	Lewis	6	11	-45.46%	8	22	-63.64%
	Lincoln	56	56	0.00%	76	69	10.15%
	Macon	12	15	-20.00%	33	26	26.92%
	Marion	36	25	44.00%	60	36	66.67%
	Monroe	7	8	-12.50%	9	11	-18.18%
	Montgomery	9	8	12.50%	18	16	12.50%
	Osage	13	6	116.67%	19	10	90.00%
	Pike	18	14	28.57%	29	22	31.82%
	Ralls	5	6	-16.67%	8	6	33.33%
	Randolph	27	19	42.11%	40	23	73.91%
	Schuyler	3	0	0.00%	3	0	0.00%
	Scotland	3	2	50.00%	6	5	20.00%
	Shelby	6	5	20.00%	15	8	87.50%
	St Charles	167	156	7.05%	237	218	8.72%
	Warren	30	24	25.00%	50	33	51.52%
	* Region Total *	949	812	16.87%	1,427	1,171	21.86%
Southeast	Bollinger	11	9	22.22%	20	17	17.65%
	Butler	61	68	-10.29%	94	123	-23.58%
	Cape Girardeau	79	59	33.90%	118	82	43.90%
	Carter	17	10	70.00%	27	16	68.75%
	Crawford	32	23	39.13%	40	32	25.00%
	Dent	16	18	-11.11%	26	34	-23.53%



**Table 1.  
Incidents and Children Reported During September 2010  
Compared to Those Reported During September 2009**

		Current Month Incidents	Incidents One Year Prior	Percentage Change	Current Month Children	Children One Year Prior	Percentage Change
Southeast	Dunklin	46	42	9.52%	66	75	-12.00%
	Howell	67	51	31.37%	92	71	29.58%
	Iron	12	11	9.09%	19	18	5.56%
	Madison	16	15	6.67%	22	19	15.79%
	Maries	9	6	50.00%	9	6	50.00%
	Mississippi	11	17	-35.29%	13	31	-58.07%
	New Madrid	13	15	-13.33%	18	20	-10.00%
	Oregon	14	13	7.69%	24	25	-4.00%
	Pemiscot	43	31	38.71%	70	54	29.63%
	Perry	15	17	-11.77%	18	23	-21.74%
	Phelps	43	45	-4.44%	53	61	-13.12%
	Pulaski	60	57	5.26%	92	81	13.58%
	Reynolds	8	10	-20.00%	12	12	0.00%
	Ripley	22	19	15.79%	50	27	85.19%
	Scott	41	39	5.13%	66	49	34.69%
	Shannon	11	9	22.22%	17	12	41.67%
	St Francois	63	55	14.55%	107	87	22.99%
	Ste Genevieve	12	7	71.43%	21	9	133.33%
	Stoddard	23	19	21.05%	36	31	16.13%
	Texas	32	33	-3.03%	56	50	12.00%
Washington	22	20	10.00%	31	22	40.91%	
Wayne	15	13	15.39%	36	16	125.00%	
	* Region Total *	814	731	11.35%	1,253	1,103	13.60%
Southwest	Barry	39	32	21.88%	51	45	13.33%
	Barton	11	10	10.00%	15	14	7.14%
	Bates	11	12	-8.33%	17	21	-19.05%
	Benton	20	17	17.65%	28	21	33.33%
	Camden	32	33	-3.03%	46	43	6.98%
	Cedar	21	12	75.00%	32	25	28.00%
	Christian	75	60	25.00%	111	81	37.04%
	Dade	8	4	100.00%	8	7	14.29%
	Dallas	29	20	45.00%	42	28	50.00%
	Douglas	14	16	-12.50%	21	26	-19.23%
	Greene	335	271	23.62%	488	360	35.56%
	Henry	22	24	-8.33%	36	39	-7.69%
	Hickory	8	4	100.00%	11	10	10.00%
	Jasper	151	147	2.72%	219	215	1.86%
	Laclede	73	34	114.71%	115	51	125.49%
	Lawrence	33	43	-23.26%	47	66	-28.79%
	Mcdonald	42	27	55.56%	62	49	26.53%
	Miller	36	38	-5.26%	52	61	-14.75%
	Moniteau	12	15	-20.00%	18	19	-5.26%
	Morgan	14	15	-6.67%	16	16	0.00%
	Newton	57	43	32.56%	91	63	44.44%
	Ozark	7	11	-36.36%	9	21	-57.14%
	Polk	35	37	-5.41%	56	53	5.66%
	St Clair	8	11	-27.27%	12	15	-20.00%
	Stone	20	35	-42.86%	25	50	-50.00%
	Taney	70	64	9.38%	121	84	44.05%
	Vernon	37	20	85.00%	52	30	73.33%
	Webster	46	34	35.29%	70	52	34.62%
	Wright	33	19	73.68%	54	50	8.00%
		* Region Total *	1,299	1,108	17.24%	1,925	1,615
Kansas City	Jackson	680	539	26.16%	993	803	23.66%
	* Region Total *	680	539	26.16%	993	803	23.66%
St. Louis	St Louis City	308	268	14.93%	507	415	22.17%
	St Louis County	533	372	43.28%	743	536	38.62%
	* Region Total *	841	640	31.41%	1,250	951	31.44%
Other	Out Home Inv	166	179	-7.26%	235	224	4.91%
	Out Of State	4	4	0.00%	7	4	75.00%
	* Region Total *	170	183	-7.10%	242	228	6.14%
State Total		5,481	4,660	17.62%	8,182	6,812	20.11%

**Table 2.  
Status of Children by County, Based Upon Investigations/Assessments  
Completed During September 2010**

		Substan- tiated	Unsubstan- tiated PSI	Unsubstan- tiated	Family Assessment	Other	Total	Substan- tiated Children Per Thousand	Total Children Per Thousand
Northwest	Andrew	5	0	6	11	0	22	1.15	5.06
	Atchison	0	0	2	0	0	2	0.00	1.29
	Buchanan	4	5	51	108	2	170	0.19	8.12
	Caldwell	3	0	1	3	1	8	1.24	3.29
	Carroll	1	2	4	6	0	13	0.39	5.02
	Cass	8	1	17	21	3	50	0.34	2.15
	Chariton	0	0	4	1	0	5	0.00	2.50
	Clay	4	6	105	83	2	200	0.08	4.21
	Clinton	1	8	19	14	0	42	0.20	8.27
	Cooper	6	3	15	16	0	40	1.58	10.52
	Daviess	1	6	3	2	0	12	0.46	5.55
	De Kalb	0	2	1	3	0	6	0.00	2.50
	Gentry	0	0	0	13	0	13	0.00	7.30
	Grundy	0	5	4	2	1	12	0.00	4.95
	Harrison	1	6	3	12	0	22	0.48	10.46
	Holt	0	0	0	2	0	2	0.00	1.57
	Johnson	0	2	14	13	0	29	0.00	2.39
	Lafayette	0	0	10	8	0	18	0.00	2.08
	Linn	0	2	10	13	0	25	0.00	7.17
	Livingston	3	0	6	11	4	24	0.84	6.75
	Mercer	0	0	0	0	0	0	0.00	0.00
	Nodaway	0	0	8	7	0	15	0.00	3.53
	Pettis	3	0	15	8	0	26	0.29	2.51
	Platte	0	7	16	44	0	67	0.00	3.52
	Putnam	0	0	0	2	0	2	0.00	1.59
	Ray	0	3	8	14	2	27	0.00	4.20
	Saline	2	1	14	16	0	33	0.35	5.72
Sullivan	0	3	3	6	0	12	0.00	6.64	
Worth	0	0	0	1	0	1	0.00	1.73	
	* Region Total *	42	62	339	440	15	898	0.21	4.40
Northeast	Adair	0	8	20	12	0	40	0.00	8.34
	Audrain	5	10	5	18	0	38	0.79	5.97
	Boone	4	4	31	65	1	105	0.13	3.40
	Callaway	0	1	21	29	3	54	0.00	5.21
	Clark	2	0	4	6	0	12	1.08	6.48
	Cole	2	16	29	38	1	86	0.12	4.97
	Franklin	2	9	3	21	0	35	0.08	1.36
	Gasconade	2	1	23	18	1	45	0.53	11.84
	Howard	1	0	1	4	0	6	0.41	2.45
	Jefferson	20	19	50	72	3	164	0.36	2.97
	Knox	0	1	0	2	0	3	0.00	2.76
	Lewis	0	2	0	13	0	15	0.00	5.71
	Lincoln	3	4	19	31	0	57	0.26	4.88
	Macon	0	0	1	4	3	8	0.00	2.09
	Marion	5	4	23	13	4	49	0.69	6.74
	Monroe	3	1	2	8	4	18	1.24	7.47
	Montgomery	1	2	9	8	0	20	0.32	6.48
	Osage	2	0	7	4	0	13	0.58	3.78
	Pike	0	4	15	8	0	27	0.00	6.29
	Ralls	0	0	2	10	0	12	0.00	4.94
	Randolph	2	0	23	8	3	36	0.34	6.13
	Schuyler	0	0	2	0	0	2	0.00	1.95
	Scotland	2	0	0	2	0	4	1.41	2.81
	Shelby	0	0	4	6	0	10	0.00	5.78
	St Charles	27	3	67	97	1	195	0.33	2.37
	Warren	2	3	16	27	0	48	0.30	7.29
		* Region Total *	85	92	377	524	24	1,102	0.28
Southeast	Bollinger	1	0	3	16	0	20	0.32	6.35
	Butler	2	16	35	49	3	105	0.20	10.62
	Cape Girardeau	7	0	40	63	2	112	0.43	6.96
	Carter	0	1	7	9	0	17	0.00	11.39
	Crawford	8	5	20	12	2	47	1.34	7.85
	Dent	0	3	0	1	0	4	0.00	1.08

**Table 2.  
Status of Children by County, Based Upon Investigations/Assessments  
Completed During September 2010**

		Substan- tiated	Unsubstan- tiated PSI	Unsubstan- tiated	Family Assessment	Other	Total	Substan- tiated Children Per Thousand	Total Children Per Thousand
Southeast	Dunklin	4	5	18	35	1	63	0.46	7.31
	Howell	4	20	18	22	0	64	0.41	6.61
	Iron	0	0	1	6	0	7	0.00	2.62
	Madison	1	0	9	7	0	17	0.34	5.85
	Maries	2	1	0	2	0	5	0.86	2.16
	Mississippi	8	7	13	5	0	33	2.26	9.34
	New Madrid	2	2	8	4	6	22	0.38	4.21
	Oregon	0	5	4	7	7	23	0.00	9.15
	Pemiscot	1	1	14	9	0	25	0.17	4.16
	Perry	3	0	12	26	0	41	0.64	8.70
	Phelps	3	16	11	18	3	51	0.32	5.40
	Pulaski	11	12	25	23	2	73	0.97	6.44
	Reynolds	0	0	0	6	0	6	0.00	3.73
	Ripley	1	7	23	18	0	49	0.30	14.62
	Scott	10	16	36	37	1	100	0.90	9.02
	Shannon	0	5	6	6	0	17	0.00	7.73
	St Francois	0	12	32	38	2	84	0.00	6.30
	Ste Genevieve	3	5	8	4	0	20	0.63	4.21
	Stoddard	4	0	8	12	0	24	0.56	3.38
	Texas	1	14	18	8	0	41	0.17	7.15
Washington	3	3	6	8	1	21	0.48	3.38	
Wayne	0	2	3	7	0	12	0.00	3.90	
	* Region Total *	79	158	378	458	30	1,103	0.47	6.58
Southwest	Barry	0	6	10	28	3	47	0.00	5.30
	Barton	1	0	6	9	0	16	0.29	4.64
	Bates	2	0	10	9	0	21	0.45	4.75
	Benton	2	3	7	4	0	16	0.57	4.55
	Camden	0	8	11	24	0	43	0.00	5.73
	Cedar	0	0	1	26	4	31	0.00	9.17
	Christian	6	2	19	18	4	49	0.40	3.24
	Dade	4	0	2	3	0	9	2.07	4.67
	Dallas	0	3	7	17	0	27	0.00	6.28
	Douglas	2	3	3	5	0	13	0.59	3.84
	Greene	31	29	124	196	3	383	0.58	7.16
	Henry	1	0	1	16	0	18	0.19	3.45
	Hickory	1	2	2	0	0	5	0.56	2.81
	Jasper	12	20	81	73	3	189	0.45	7.01
	Laclede	5	6	31	32	0	74	0.58	8.53
	Lawrence	0	7	11	20	0	38	0.00	3.97
	Mcdonald	0	3	13	17	0	33	0.00	5.27
	Miller	8	23	24	29	0	84	1.29	13.55
	Moniteau	0	0	0	0	0	0	0.00	0.00
	Morgan	1	2	7	8	0	18	0.22	3.92
	Newton	1	6	31	34	3	75	0.07	5.43
	Ozark	0	1	5	1	0	7	0.00	3.32
	Polk	10	10	17	34	0	71	1.44	10.22
	St Clair	0	0	5	4	0	9	0.00	4.06
	Stone	2	1	7	12	4	26	0.33	4.24
	Taney	1	2	10	19	4	36	0.11	4.04
	Vernon	1	0	4	10	0	15	0.18	2.76
Webster	1	2	21	32	3	59	0.11	6.59	
Wright	3	3	22	7	2	37	0.62	7.59	
	* Region Total *	95	142	492	687	33	1,449	0.39	5.99
Kansas City	Jackson	72	15	222	315	27	651	0.43	3.86
	* Region Total *	72	15	222	315	27	651	0.43	3.86
St. Louis	St Louis City	23	23	131	94	10	281	0.26	3.13
	St Louis County	39	36	133	196	11	415	0.15	1.62
	* Region Total *	62	59	264	290	21	696	0.18	2.01
Other	Out Home Inv	9	0	194	0	1	204	0.00	0.00
	* Region Total *	9	0	194	0	1	204	0.00	0.00
State Total		444	528	2,266	2,714	151	6,103	0.31	4.27

**Table 3.  
Status of Incidents by County, Based Upon Investigations/Assessments  
Completed by Conclusion During September 2010**

		Substantiated		Unsubstantiated-PSI		Unsubstantiated		Family Assessment		Other		Total
		Number	Percent	Number	Percent	Number	Percent	Number	Percent	Number	Percent	
Northwest	Andrew	2	15.39%	0	0.00%	4	30.77%	6	46.15%	1	7.69%	13
	Atchison	0	0.00%	0	0.00%	2	100.00%	0	0.00%	0	0.00%	2
	Buchanan	4	3.64%	4	3.64%	36	32.73%	62	56.36%	4	3.64%	110
	Caldwell	1	25.00%	0	0.00%	1	25.00%	1	25.00%	1	25.00%	4
	Carroll	1	14.29%	1	14.29%	3	42.86%	2	28.57%	0	0.00%	7
	Cass	5	15.15%	1	3.03%	10	30.30%	16	48.49%	1	3.03%	33
	Chariton	0	0.00%	0	0.00%	3	75.00%	1	25.00%	0	0.00%	4
	Clay	3	2.22%	5	3.70%	71	52.59%	53	39.26%	3	2.22%	135
	Clinton	1	3.45%	5	17.24%	13	44.83%	10	34.48%	0	0.00%	29
	Cooper	4	15.39%	3	11.54%	8	30.77%	11	42.31%	0	0.00%	26
	Daviess	1	12.50%	3	37.50%	2	25.00%	2	25.00%	0	0.00%	8
	De Kalb	0	0.00%	2	40.00%	1	20.00%	2	40.00%	0	0.00%	5
	Gentry	0	0.00%	0	0.00%	0	0.00%	6	100.00%	0	0.00%	6
	Grundy	0	0.00%	3	42.86%	3	42.86%	1	14.29%	0	0.00%	7
	Harrison	1	8.33%	4	33.33%	0	0.00%	7	58.33%	0	0.00%	12
	Holt	0	0.00%	0	0.00%	0	0.00%	2	100.00%	0	0.00%	2
	Johnson	0	0.00%	1	4.35%	11	47.83%	11	47.83%	0	0.00%	23
	Lafayette	0	0.00%	0	0.00%	4	40.00%	6	60.00%	0	0.00%	10
	Linn	0	0.00%	2	14.29%	6	42.86%	6	42.86%	0	0.00%	14
	Livingston	2	14.29%	0	0.00%	4	28.57%	7	50.00%	1	7.14%	14
	Mercer	0	0.00%	0	0.00%	0	0.00%	0	0.00%	0	0.00%	0
	Nodaway	0	0.00%	0	0.00%	4	40.00%	5	50.00%	1	10.00%	10
	Pettis	2	10.00%	0	0.00%	10	50.00%	8	40.00%	0	0.00%	20
	Platte	0	0.00%	4	8.89%	13	28.89%	28	62.22%	0	0.00%	45
Putnam	0	0.00%	0	0.00%	0	0.00%	1	100.00%	0	0.00%	1	
Ray	0	0.00%	1	6.67%	6	40.00%	7	46.67%	1	6.67%	15	
Saline	2	9.09%	1	4.55%	9	40.91%	10	45.46%	0	0.00%	22	
Sullivan	0	0.00%	1	16.67%	2	33.33%	3	50.00%	0	0.00%	6	
Worth	0	0.00%	0	0.00%	0	0.00%	1	100.00%	0	0.00%	1	
	* Region Total *	29	4.97%	41	7.02%	226	38.70%	275	47.09%	13	2.23%	584
Northeast	Adair	0	0.00%	6	21.43%	12	42.86%	10	35.71%	0	0.00%	28
	Audrain	4	16.67%	1	4.17%	5	20.83%	14	58.33%	0	0.00%	24
	Boone	2	2.53%	4	5.06%	23	29.11%	49	62.03%	1	1.27%	79
	Callaway	0	0.00%	1	3.03%	13	39.39%	16	48.49%	3	9.09%	33
	Clark	2	18.18%	0	0.00%	3	27.27%	6	54.55%	0	0.00%	11
	Cole	2	3.45%	8	13.79%	22	37.93%	25	43.10%	1	1.72%	58
	Franklin	2	11.11%	3	16.67%	2	11.11%	11	61.11%	0	0.00%	18
	Gasconade	2	9.52%	1	4.76%	10	47.62%	7	33.33%	1	4.76%	21
	Howard	1	25.00%	0	0.00%	1	25.00%	2	50.00%	0	0.00%	4
	Jefferson	12	10.17%	14	11.86%	34	28.81%	56	47.46%	2	1.70%	118
	Knox	0	0.00%	1	33.33%	0	0.00%	2	66.67%	0	0.00%	3
	Lewis	0	0.00%	1	11.11%	0	0.00%	7	77.78%	1	11.11%	9
	Lincoln	3	8.57%	2	5.71%	12	34.29%	18	51.43%	0	0.00%	35
	Macon	0	0.00%	0	0.00%	1	20.00%	3	60.00%	1	20.00%	5
	Marion	2	6.06%	3	9.09%	17	51.52%	10	30.30%	1	3.03%	33
	Monroe	2	22.22%	1	11.11%	2	22.22%	3	33.33%	1	11.11%	9
	Montgomery	1	8.33%	2	16.67%	4	33.33%	5	41.67%	0	0.00%	12
	Osage	1	14.29%	0	0.00%	4	57.14%	2	28.57%	0	0.00%	7
	Pike	0	0.00%	2	13.33%	8	53.33%	5	33.33%	0	0.00%	15
	Ralls	0	0.00%	0	0.00%	2	33.33%	4	66.67%	0	0.00%	6
	Randolph	2	9.09%	0	0.00%	13	59.09%	6	27.27%	1	4.55%	22
	Schuyler	0	0.00%	0	0.00%	2	100.00%	0	0.00%	0	0.00%	2
	Scotland	2	50.00%	0	0.00%	0	0.00%	2	50.00%	0	0.00%	4
	Shelby	0	0.00%	0	0.00%	2	66.67%	1	33.33%	0	0.00%	3
St Charles	21	16.03%	3	2.29%	45	34.35%	61	46.57%	1	0.76%	131	
Warren	1	3.70%	1	3.70%	12	44.44%	13	48.15%	0	0.00%	27	
	* Region Total *	62	8.65%	54	7.53%	249	34.73%	338	47.14%	14	1.95%	717
Southeast	Bollinger	1	9.09%	0	0.00%	3	27.27%	7	63.64%	0	0.00%	11
	Butler	2	3.23%	8	12.90%	20	32.26%	29	46.77%	3	4.84%	62
	Cape Girardeau	6	7.90%	0	0.00%	25	32.90%	44	57.90%	1	1.32%	76
	Carter	0	0.00%	1	9.09%	6	54.55%	4	36.36%	0	0.00%	11
	Crawford	5	17.24%	4	13.79%	10	34.48%	9	31.03%	1	3.45%	29
	Dent	0	0.00%	2	66.67%	0	0.00%	1	33.33%	0	0.00%	3

**Table 3.  
Status of Incidents by County, Based Upon Investigations/Assessments  
Completed by Conclusion During September 2010**

		Substantiated		Unsubstantiated-PSI		Unsubstantiated		Family Assessment		Other		Total
		Number	Percent	Number	Percent	Number	Percent	Number	Percent	Number	Percent	
Southeast	Dunklin	4	10.26%	4	10.26%	7	17.95%	23	58.97%	1	2.56%	39
	Howell	4	8.51%	15	31.92%	13	27.66%	14	29.79%	1	2.13%	47
	Iron	0	0.00%	0	0.00%	1	16.67%	5	83.33%	0	0.00%	6
	Madison	1	9.09%	0	0.00%	6	54.55%	4	36.36%	0	0.00%	11
	Maries	1	25.00%	1	25.00%	0	0.00%	2	50.00%	0	0.00%	4
	Mississippi	4	23.53%	2	11.77%	7	41.18%	4	23.53%	0	0.00%	17
	New Madrid	2	18.18%	2	18.18%	2	18.18%	3	27.27%	2	18.18%	11
	Oregon	0	0.00%	2	18.18%	4	36.36%	3	27.27%	2	18.18%	11
	Pemiscot	1	7.69%	1	7.69%	7	53.85%	4	30.77%	0	0.00%	13
	Perry	2	9.52%	0	0.00%	7	33.33%	11	52.38%	1	4.76%	21
	Phelps	3	8.33%	10	27.78%	8	22.22%	14	38.89%	1	2.78%	36
	Pulaski	5	9.62%	6	11.54%	19	36.54%	20	38.46%	2	3.85%	52
	Reynolds	0	0.00%	0	0.00%	0	0.00%	2	100.00%	0	0.00%	2
	Ripley	1	4.35%	3	13.04%	12	52.17%	7	30.44%	0	0.00%	23
	Scott	6	10.91%	8	14.55%	21	38.18%	19	34.55%	1	1.82%	55
	Shannon	0	0.00%	3	30.00%	2	20.00%	5	50.00%	0	0.00%	10
	St Francois	0	0.00%	5	9.62%	21	40.39%	24	46.15%	2	3.85%	52
	Ste Genevieve	2	18.18%	3	27.27%	3	27.27%	3	27.27%	0	0.00%	11
	Stoddard	2	11.77%	0	0.00%	5	29.41%	10	58.82%	0	0.00%	17
	Texas	1	4.35%	6	26.09%	9	39.13%	7	30.44%	0	0.00%	23
Washington	2	15.39%	2	15.39%	4	30.77%	3	23.08%	2	15.39%	13	
Wayne	0	0.00%	1	12.50%	2	25.00%	5	62.50%	0	0.00%	8	
	* Region Total *	55	8.16%	89	13.21%	224	33.23%	286	42.43%	20	2.97%	674
Southwest	Barry	0	0.00%	5	15.15%	8	24.24%	17	51.52%	3	9.09%	33
	Barton	1	9.09%	0	0.00%	3	27.27%	7	63.64%	0	0.00%	11
	Bates	2	16.67%	0	0.00%	6	50.00%	4	33.33%	0	0.00%	12
	Benton	2	18.18%	2	18.18%	4	36.36%	3	27.27%	0	0.00%	11
	Camden	0	0.00%	6	21.43%	9	32.14%	13	46.43%	0	0.00%	28
	Cedar	0	0.00%	0	0.00%	1	6.25%	13	81.25%	2	12.50%	16
	Christian	4	12.50%	1	3.13%	13	40.63%	10	31.25%	4	12.50%	32
	Dade	2	28.57%	0	0.00%	2	28.57%	3	42.86%	0	0.00%	7
	Dallas	0	0.00%	2	11.11%	3	16.67%	13	72.22%	0	0.00%	18
	Douglas	1	11.11%	1	11.11%	2	22.22%	5	55.56%	0	0.00%	9
	Greene	22	8.30%	19	7.17%	87	32.83%	135	50.94%	2	0.76%	265
	Henry	1	7.69%	0	0.00%	1	7.69%	11	84.62%	0	0.00%	13
	Hickory	1	25.00%	1	25.00%	2	50.00%	0	0.00%	0	0.00%	4
	Jasper	9	7.14%	10	7.94%	50	39.68%	53	42.06%	4	3.18%	126
	Laclede	3	7.14%	5	11.91%	16	38.10%	18	42.86%	0	0.00%	42
	Lawrence	0	0.00%	3	13.64%	6	27.27%	13	59.09%	0	0.00%	22
	Mcdonald	0	0.00%	3	11.11%	11	40.74%	13	48.15%	0	0.00%	27
	Miller	7	12.07%	17	29.31%	14	24.14%	20	34.48%	0	0.00%	58
	Moniteau	0	0.00%	0	0.00%	0	0.00%	0	0.00%	0	0.00%	0
	Morgan	1	6.67%	2	13.33%	6	40.00%	6	40.00%	0	0.00%	15
	Newton	1	2.13%	5	10.64%	17	36.17%	22	46.81%	2	4.26%	47
	Ozark	0	0.00%	1	20.00%	3	60.00%	1	20.00%	0	0.00%	5
	Polk	5	11.63%	5	11.63%	8	18.61%	24	55.81%	1	2.33%	43
	St Clair	0	0.00%	0	0.00%	4	66.67%	2	33.33%	0	0.00%	6
	Stone	2	8.33%	1	4.17%	6	25.00%	11	45.83%	4	16.67%	24
	Taney	1	4.17%	2	8.33%	6	25.00%	12	50.00%	3	12.50%	24
	Vernon	1	10.00%	0	0.00%	4	40.00%	5	50.00%	0	0.00%	10
Webster	1	2.27%	2	4.55%	16	36.36%	23	52.27%	2	4.55%	44	
Wright	2	8.33%	2	8.33%	12	50.00%	6	25.00%	2	8.33%	24	
	* Region Total *	69	7.07%	95	9.73%	320	32.79%	463	47.44%	29	2.97%	976
Kansas City	Jackson	52	12.59%	12	2.91%	130	31.48%	200	48.43%	19	4.60%	413
	* Region Total *	52	12.59%	12	2.91%	130	31.48%	200	48.43%	19	4.60%	413
St. Louis	St Louis City	15	8.48%	16	9.04%	73	41.24%	64	36.16%	9	5.09%	177
	St Louis County	27	9.09%	25	8.42%	99	33.33%	134	45.12%	12	4.04%	297
	* Region Total *	42	8.86%	41	8.65%	172	36.29%	198	41.77%	21	4.43%	474
Other	Out Home Inv	8	5.48%	0	0.00%	137	93.84%	0	0.00%	1	0.69%	146
	* Region Total *	8	5.48%	0	0.00%	137	93.84%	0	0.00%	1	0.69%	146
State Total		317	7.96%	332	8.33%	1,458	36.60%	1,760	44.18%	117	2.94%	3,984

**Table 4.**  
**Time From Receipt of a Report to the Initial Child Contact**  
**Based Upon Investigations/Assessments Completed During September 2010**

		0 - 24 Hours		Over 24 Hours		No Contact		Total
		Number	Percent	Number	Percent	Number	Percent	
Northwest	Andrew	12	92.31%	1	7.69%	0	0.00%	13
	Atchison	2	100.00%	0	0.00%	0	0.00%	2
	Buchanan	95	90.48%	10	9.52%	0	0.00%	105
	Caldwell	3	100.00%	0	0.00%	0	0.00%	3
	Carroll	7	100.00%	0	0.00%	0	0.00%	7
	Cass	26	78.79%	7	21.21%	0	0.00%	33
	Chariton	3	100.00%	0	0.00%	0	0.00%	3
	Clay	121	92.37%	10	7.63%	0	0.00%	131
	Clinton	26	89.66%	3	10.35%	0	0.00%	29
	Cooper	20	83.33%	4	16.67%	0	0.00%	24
	Daviess	8	100.00%	0	0.00%	0	0.00%	8
	De Kalb	3	75.00%	1	25.00%	0	0.00%	4
	Gentry	5	83.33%	1	16.67%	0	0.00%	6
	Grundy	7	100.00%	0	0.00%	0	0.00%	7
	Harrison	8	80.00%	2	20.00%	0	0.00%	10
	Holt	1	50.00%	1	50.00%	0	0.00%	2
	Johnson	21	91.30%	2	8.70%	0	0.00%	23
	Lafayette	5	50.00%	5	50.00%	0	0.00%	10
	Linn	14	100.00%	0	0.00%	0	0.00%	14
	Livingston	13	100.00%	0	0.00%	0	0.00%	13
	Mercer	0	0.00%	0	0.00%	0	0.00%	0
	Nodaway	9	90.00%	1	10.00%	0	0.00%	10
	Pettis	18	90.00%	2	10.00%	0	0.00%	20
	Platte	41	91.11%	4	8.89%	0	0.00%	45
	Putnam	1	100.00%	0	0.00%	0	0.00%	1
	Ray	12	85.71%	2	14.29%	0	0.00%	14
	Saline	20	90.91%	2	9.09%	0	0.00%	22
Sullivan	6	100.00%	0	0.00%	0	0.00%	6	
Worth	1	100.00%	0	0.00%	0	0.00%	1	
	* Region Total *	508	89.75%	58	10.25%	0	0.00%	566
Northeast	Adair	28	100.00%	0	0.00%	0	0.00%	28
	Audrain	19	79.17%	5	20.83%	0	0.00%	24
	Boone	62	81.58%	14	18.42%	0	0.00%	76
	Callaway	20	64.52%	11	35.48%	0	0.00%	31
	Clark	11	100.00%	0	0.00%	0	0.00%	11
	Cole	51	87.93%	7	12.07%	0	0.00%	58
	Franklin	18	100.00%	0	0.00%	0	0.00%	18
	Gasconade	19	95.00%	1	5.00%	0	0.00%	20
	Howard	4	100.00%	0	0.00%	0	0.00%	4
	Jefferson	101	88.60%	13	11.40%	0	0.00%	114
	Knox	3	100.00%	0	0.00%	0	0.00%	3
	Lewis	8	88.89%	1	11.11%	0	0.00%	9
	Lincoln	22	62.86%	13	37.14%	0	0.00%	35
	Macon	4	100.00%	0	0.00%	0	0.00%	4
	Marion	28	87.50%	4	12.50%	0	0.00%	32
	Monroe	8	100.00%	0	0.00%	0	0.00%	8
	Montgomery	10	90.91%	1	9.09%	0	0.00%	11
	Osage	6	85.71%	1	14.29%	0	0.00%	7
	Pike	14	93.33%	1	6.67%	0	0.00%	15
	Ralls	6	100.00%	0	0.00%	0	0.00%	6
	Randolph	19	90.48%	2	9.52%	0	0.00%	21
	Schuyler	2	100.00%	0	0.00%	0	0.00%	2
	Scotland	3	75.00%	1	25.00%	0	0.00%	4
	Shelby	3	100.00%	0	0.00%	0	0.00%	3
	St Charles	112	88.89%	14	11.11%	0	0.00%	126
	Warren	24	88.89%	3	11.11%	0	0.00%	27
		* Region Total *	605	86.80%	92	13.20%	0	0.00%
Southeast	Bollinger	11	100.00%	0	0.00%	0	0.00%	11
	Butler	56	93.33%	4	6.67%	0	0.00%	60
	Cape Girardeau	69	92.00%	6	8.00%	0	0.00%	75
	Carter	11	100.00%	0	0.00%	0	0.00%	11
	Crawford	24	85.71%	4	14.29%	0	0.00%	28
	Dent	2	66.67%	1	33.33%	0	0.00%	3

**Table 4.**  
**Time From Receipt of a Report to the Initial Child Contact**  
**Based Upon Investigations/Assessments Completed During September 2010**

		0 - 24 Hours		Over 24 Hours		No Contact		Total
		Number	Percent	Number	Percent	Number	Percent	
Southeast	Dunklin	35	92.11%	3	7.90%	0	0.00%	38
	Howell	44	93.62%	3	6.38%	0	0.00%	47
	Iron	5	100.00%	0	0.00%	0	0.00%	5
	Madison	8	72.73%	3	27.27%	0	0.00%	11
	Maries	3	75.00%	1	25.00%	0	0.00%	4
	Mississippi	14	82.35%	3	17.65%	0	0.00%	17
	New Madrid	7	77.78%	2	22.22%	0	0.00%	9
	Oregon	7	77.78%	2	22.22%	0	0.00%	9
	Pemiscot	9	69.23%	4	30.77%	0	0.00%	13
	Perry	21	100.00%	0	0.00%	0	0.00%	21
	Phelps	34	97.14%	1	2.86%	0	0.00%	35
	Pulaski	44	86.28%	7	13.73%	0	0.00%	51
	Reynolds	2	100.00%	0	0.00%	0	0.00%	2
	Ripley	20	86.96%	3	13.04%	0	0.00%	23
	Scott	48	92.31%	4	7.69%	0	0.00%	52
	Shannon	10	100.00%	0	0.00%	0	0.00%	10
	St Francois	47	92.16%	4	7.84%	0	0.00%	51
	Ste Genevieve	7	70.00%	3	30.00%	0	0.00%	10
	Stoddard	16	94.12%	1	5.88%	0	0.00%	17
	Texas	23	100.00%	0	0.00%	0	0.00%	23
	Washington	10	83.33%	2	16.67%	0	0.00%	12
Wayne	6	75.00%	2	25.00%	0	0.00%	8	
	* Region Total *	593	90.40%	63	9.60%	0	0.00%	656
Southwest	Barry	23	76.67%	7	23.33%	0	0.00%	30
	Barton	11	100.00%	0	0.00%	0	0.00%	11
	Bates	12	100.00%	0	0.00%	0	0.00%	12
	Benton	9	90.00%	1	10.00%	0	0.00%	10
	Camden	26	92.86%	2	7.14%	0	0.00%	28
	Cedar	11	78.57%	3	21.43%	0	0.00%	14
	Christian	24	85.71%	4	14.29%	0	0.00%	28
	Dade	7	100.00%	0	0.00%	0	0.00%	7
	Dallas	16	88.89%	2	11.11%	0	0.00%	18
	Douglas	9	100.00%	0	0.00%	0	0.00%	9
	Greene	230	89.84%	26	10.16%	0	0.00%	256
	Henry	9	69.23%	4	30.77%	0	0.00%	13
	Hickory	4	100.00%	0	0.00%	0	0.00%	4
	Jasper	112	90.32%	12	9.68%	0	0.00%	124
	Laclede	37	88.10%	5	11.91%	0	0.00%	42
	Lawrence	10	47.62%	11	52.38%	0	0.00%	21
	McDonald	25	96.15%	1	3.85%	0	0.00%	26
	Miller	50	86.21%	8	13.79%	0	0.00%	58
	Moniteau	0	0.00%	0	0.00%	0	0.00%	0
	Morgan	14	93.33%	1	6.67%	0	0.00%	15
	Newton	42	95.46%	2	4.55%	0	0.00%	44
	Ozark	5	100.00%	0	0.00%	0	0.00%	5
	Polk	36	85.71%	6	14.29%	0	0.00%	42
	St Clair	6	100.00%	0	0.00%	0	0.00%	6
	Stone	14	70.00%	6	30.00%	0	0.00%	20
	Taney	17	80.95%	4	19.05%	0	0.00%	21
	Vernon	10	100.00%	0	0.00%	0	0.00%	10
Webster	40	93.02%	3	6.98%	0	0.00%	43	
Wright	20	95.24%	1	4.76%	0	0.00%	21	
	* Region Total *	829	88.38%	109	11.62%	0	0.00%	938
Kansas City	Jackson	306	78.06%	86	21.94%	0	0.00%	392
	* Region Total *	306	78.06%	86	21.94%	0	0.00%	392
St. Louis	St Louis City	139	82.74%	29	17.26%	0	0.00%	168
	St Louis County	235	84.23%	44	15.77%	0	0.00%	279
	* Region Total *	374	83.67%	73	16.33%	0	0.00%	447
Other	Out Home Inv	146	50.17%	0	0.00%	145	49.83%	291
	* Region Total *	146	50.17%	0	0.00%	145	49.83%	291
State Total		3,361	84.30%	481	12.06%	145	3.64%	3,987

**Table 5.  
The Number of Days Required to Complete Investigations/Assessments,  
Based Upon Investigations/Assessments Completed During September 2010**

		0 - 30 Days		Over 30 Days		Total
		Number	Percent	Number	Percent	
Northwest	Andrew	11	84.62%	2	15.39%	13
	Atchison	2	100.00%	0	0.00%	2
	Buchanan	107	97.27%	3	2.73%	110
	Caldwell	4	100.00%	0	0.00%	4
	Carroll	7	100.00%	0	0.00%	7
	Cass	8	24.24%	25	75.76%	33
	Chariton	3	75.00%	1	25.00%	4
	Clay	102	75.56%	33	24.44%	135
	Clinton	9	31.03%	20	68.97%	29
	Cooper	2	7.69%	24	92.31%	26
	Daviess	6	75.00%	2	25.00%	8
	De Kalb	4	80.00%	1	20.00%	5
	Gentry	5	83.33%	1	16.67%	6
	Grundy	5	71.43%	2	28.57%	7
	Harrison	6	50.00%	6	50.00%	12
	Holt	2	100.00%	0	0.00%	2
	Johnson	6	26.09%	17	73.91%	23
	Lafayette	4	40.00%	6	60.00%	10
	Linn	12	85.71%	2	14.29%	14
	Livingston	14	100.00%	0	0.00%	14
	Mercer	0	0.00%	0	0.00%	0
	Nodaway	9	90.00%	1	10.00%	10
	Pettis	14	70.00%	6	30.00%	20
	Platte	43	95.56%	2	4.44%	45
	Putnam	1	100.00%	0	0.00%	1
	Ray	14	93.33%	1	6.67%	15
	Saline	16	72.73%	6	27.27%	22
	Sullivan	6	100.00%	0	0.00%	6
Worth	0	0.00%	1	100.00%	1	
	* Region Total *	422	72.26%	162	27.74%	584
Northeast	Adair	18	64.29%	10	35.71%	28
	Audrain	21	87.50%	3	12.50%	24
	Boone	69	87.34%	10	12.66%	79
	Callaway	13	39.39%	20	60.61%	33
	Clark	10	90.91%	1	9.09%	11
	Cole	36	62.07%	22	37.93%	58
	Franklin	5	27.78%	13	72.22%	18
	Gasconade	4	19.05%	17	80.95%	21
	Howard	3	75.00%	1	25.00%	4
	Jefferson	66	55.93%	52	44.07%	118
	Knox	0	0.00%	3	100.00%	3
	Lewis	1	11.11%	8	88.89%	9
	Lincoln	26	74.29%	9	25.71%	35
	Macon	3	60.00%	2	40.00%	5
	Marion	30	90.91%	3	9.09%	33
	Monroe	8	88.89%	1	11.11%	9
	Montgomery	9	75.00%	3	25.00%	12
	Osage	3	42.86%	4	57.14%	7
	Pike	5	33.33%	10	66.67%	15
	Ralls	6	100.00%	0	0.00%	6
	Randolph	19	86.36%	3	13.64%	22
	Schuyler	2	100.00%	0	0.00%	2
	Scotland	2	50.00%	2	50.00%	4
	Shelby	2	66.67%	1	33.33%	3
	St Charles	55	41.99%	76	58.02%	131
	Warren	14	51.85%	13	48.15%	27
	* Region Total *	430	59.97%	287	40.03%	717
Southeast	Bollinger	0	0.00%	11	100.00%	11
	Butler	18	29.03%	44	70.97%	62
	Cape Girardeau	30	39.47%	46	60.53%	76
	Carter	4	36.36%	7	63.64%	11
	Crawford	15	51.72%	14	48.28%	29
Dent	0	0.00%	3	100.00%	3	



**Table 5.  
The Number of Days Required to Complete Investigations/Assessments,  
Based Upon Investigations/Assessments Completed During September 2010**

		0 - 30 Days		Over 30 Days		Total
		Number	Percent	Number	Percent	
Southeast	Dunklin	12	30.77%	27	69.23%	39
	Howell	41	87.23%	6	12.77%	47
	Iron	4	66.67%	2	33.33%	6
	Madison	1	9.09%	10	90.91%	11
	Maries	4	100.00%	0	0.00%	4
	Mississippi	10	58.82%	7	41.18%	17
	New Madrid	0	0.00%	11	100.00%	11
	Oregon	3	27.27%	8	72.73%	11
	Pemiscot	3	23.08%	10	76.92%	13
	Perry	9	42.86%	12	57.14%	21
	Phelps	18	50.00%	18	50.00%	36
	Pulaski	27	51.92%	25	48.08%	52
	Reynolds	2	100.00%	0	0.00%	2
	Ripley	9	39.13%	14	60.87%	23
	Scott	37	67.27%	18	32.73%	55
	Shannon	5	50.00%	5	50.00%	10
	St Francois	15	28.85%	37	71.15%	52
	Ste Genevieve	9	81.82%	2	18.18%	11
	Stoddard	1	5.88%	16	94.12%	17
	Texas	19	82.61%	4	17.39%	23
Washington	5	38.46%	8	61.54%	13	
Wayne	3	37.50%	5	62.50%	8	
	* Region Total *	304	45.10%	370	54.90%	674
Southwest	Barry	21	63.64%	12	36.36%	33
	Barton	5	45.46%	6	54.55%	11
	Bates	3	25.00%	9	75.00%	12
	Benton	10	90.91%	1	9.09%	11
	Camden	4	14.29%	24	85.71%	28
	Cedar	10	62.50%	6	37.50%	16
	Christian	7	21.88%	25	78.13%	32
	Dade	4	57.14%	3	42.86%	7
	Dallas	18	100.00%	0	0.00%	18
	Douglas	6	66.67%	3	33.33%	9
	Greene	126	47.55%	139	52.45%	265
	Henry	0	0.00%	13	100.00%	13
	Hickory	4	100.00%	0	0.00%	4
	Jasper	56	44.44%	70	55.56%	126
	Laclede	13	30.95%	29	69.05%	42
	Lawrence	7	31.82%	15	68.18%	22
	Mcdonald	16	59.26%	11	40.74%	27
	Miller	26	44.83%	32	55.17%	58
	Moniteau	0	0.00%	0	0.00%	0
	Morgan	8	53.33%	7	46.67%	15
	Newton	24	51.06%	23	48.94%	47
	Ozark	3	60.00%	2	40.00%	5
	Polk	20	46.51%	23	53.49%	43
	St Clair	4	66.67%	2	33.33%	6
	Stone	6	25.00%	18	75.00%	24
	Taney	9	37.50%	15	62.50%	24
	Vernon	6	60.00%	4	40.00%	10
Webster	30	68.18%	14	31.82%	44	
Wright	14	58.33%	10	41.67%	24	
	* Region Total *	460	47.13%	516	52.87%	976
Kansas City	Jackson	137	33.17%	276	66.83%	413
	* Region Total *	137	33.17%	276	66.83%	413
St. Louis	St Louis City	70	39.55%	107	60.45%	177
	St Louis County	176	59.26%	121	40.74%	297
	* Region Total *	246	51.90%	228	48.10%	474
Other	Out Home Inv	117	80.14%	29	19.86%	146
	* Region Total *	117	80.14%	29	19.86%	146
State Total		2,116	53.11%	1,868	46.89%	3,984

**Table 6.**  
**CA/N Hotline Unit Reports and Referrals During September 2010**

	CA/N Reports	Newborn Crisis Assessment	Non-Caretaker Referral	Preventive Service Referral	Non CA/N Fatality Referral	Total	
Northwest	Andrew	9	0	1	1	0	11
	Atchison	5	0	0	0	0	5
	Buchanan	116	7	12	3	0	138
	Caldwell	9	0	0	2	0	11
	Carroll	2	0	2	0	0	4
	Cass	62	0	10	11	0	83
	Chariton	1	0	0	0	0	1
	Clay	147	9	12	9	0	177
	Clinton	16	3	0	1	0	20
	Cooper	13	1	2	0	0	16
	Daviess	11	0	0	1	0	12
	De Kalb	4	1	0	1	0	6
	Gentry	8	0	0	1	0	9
	Grundy	10	0	0	0	0	10
	Harrison	13	0	0	1	0	14
	Holt	6	0	0	0	0	6
	Johnson	49	2	2	2	0	55
	Lafayette	37	3	4	3	0	47
	Linn	16	0	1	0	0	17
	Livingston	25	0	0	1	0	26
	Mercer	5	0	0	0	0	5
	Nodaway	11	0	0	2	0	13
	Pettis	54	1	0	4	0	59
	Platte	40	3	5	1	0	49
	Putnam	3	0	0	0	0	3
	Ray	24	1	2	2	0	29
	Saline	26	0	0	3	0	29
Sullivan	6	0	2	2	0	10	
Worth	0	0	1	0	0	1	
* Region Total *	728	31	56	51	0	866	
Northeast	Adair	28	1	3	4	0	36
	Audrain	35	1	4	5	0	45
	Boone	109	3	13	10	0	135
	Callaway	58	2	4	3	0	67
	Clark	6	0	0	0	0	6
	Cole	71	5	5	7	0	88
	Franklin	87	8	2	6	0	103
	Gasconade	13	2	2	0	0	17
	Howard	4	0	0	1	0	5
	Jefferson	137	4	25	7	0	173
	Knox	3	0	0	0	0	3
	Lewis	6	0	0	1	0	7
	Lincoln	56	1	3	4	0	64
	Macon	12	0	2	1	0	15
	Marion	36	1	3	3	0	43
	Monroe	7	0	0	0	0	7
	Montgomery	9	2	0	1	0	12
	Osage	13	0	0	0	0	13
	Pike	18	0	1	0	0	19
	Ralls	5	0	0	1	0	6
	Randolph	27	0	3	3	0	33
	Schuyler	3	0	0	0	0	3
	Scotland	3	0	0	0	0	3
	Shelby	6	0	0	0	0	6
St Charles	167	8	22	6	0	203	
Warren	30	2	2	2	0	36	
* Region Total *	949	40	94	65	0	1,148	
Southeast	Bollinger	11	0	2	1	0	14
	Butler	61	3	5	1	0	70
	Cape Girardeau	79	2	4	3	0	88
	Carter	17	0	0	0	0	17
	Crawford	32	0	3	7	0	42
	Dent	16	0	0	2	0	18

**Table 6.**  
**CA/N Hotline Unit Reports and Referrals During September 2010**

		CA/N Reports	Newborn Crisis Assessment	Non- Caretaker Referral	Preventive Service Referral	Non CA/N Fatality Referral	Total
Southeast	Dunklin	46	1	3	4	0	54
	Howell	67	2	5	5	0	79
	Iron	12	0	2	3	0	17
	Madison	16	0	3	0	0	19
	Maries	9	1	2	0	0	12
	Mississippi	11	5	2	1	0	19
	New Madrid	13	4	1	2	0	20
	Oregon	14	0	1	0	0	15
	Pemiscot	43	1	1	2	0	47
	Perry	15	0	2	0	0	17
	Phelps	43	2	2	3	0	50
	Pulaski	60	3	9	3	0	75
	Reynolds	8	0	1	1	0	10
	Ripley	22	0	2	0	0	24
	Scott	41	4	4	4	0	53
	Shannon	11	1	2	1	0	15
	St Francois	63	1	5	2	0	71
	Ste Genevieve	12	0	1	0	0	13
	Stoddard	23	1	2	5	0	31
	Texas	32	0	3	1	0	36
Washington	22	0	4	1	0	27	
Wayne	15	0	0	0	0	15	
	* Region Total *	814	31	71	52	0	968
Southwest	Barry	39	2	9	2	0	52
	Barton	11	0	2	0	0	13
	Bates	11	0	1	0	0	12
	Benton	20	1	2	3	0	26
	Camden	32	2	6	1	0	41
	Cedar	21	0	4	1	0	26
	Christian	75	3	8	9	0	95
	Dade	8	0	0	0	0	8
	Dallas	29	0	2	1	0	32
	Douglas	14	0	6	0	0	20
	Greene	335	18	40	35	0	428
	Henry	22	0	4	3	0	29
	Hickory	8	0	1	1	0	10
	Jasper	151	8	9	11	0	179
	Laclede	73	1	4	5	0	83
	Lawrence	33	2	5	1	0	41
	McDonald	42	0	2	2	0	46
	Miller	36	1	1	3	0	41
	Moniteau	12	0	0	0	0	12
	Morgan	14	2	3	0	0	19
	Newton	57	1	5	15	0	78
	Ozark	7	1	0	0	0	8
	Polk	35	1	4	6	0	46
	St Clair	8	1	1	3	0	13
	Stone	20	2	4	0	0	26
	Taney	70	2	7	9	0	88
	Vernon	37	2	3	0	0	42
Webster	46	1	7	2	0	56	
Wright	33	0	1	0	0	34	
	* Region Total *	1,299	51	141	113	0	1,604
Kansas City	Jackson	680	50	61	58	0	849
	* Region Total *	680	50	61	58	0	849
St. Louis	St Louis City	308	18	46	37	0	409
	St Louis County	533	19	52	36	0	640
	* Region Total *	841	37	98	73	0	1,049
Other	Out Home Inv	166	0	0	4	0	170
	Out Of State	4	0	0	0	0	4
	Stat Unit	0	0	0	0	73	73
	* Region Total *	170	0	0	4	73	247
State Total		5,481	240	521	416	73	6,731

**Figure 2.**  
**Child Abuse & Neglect Reports**  
**For 4 Years Through September 2010**

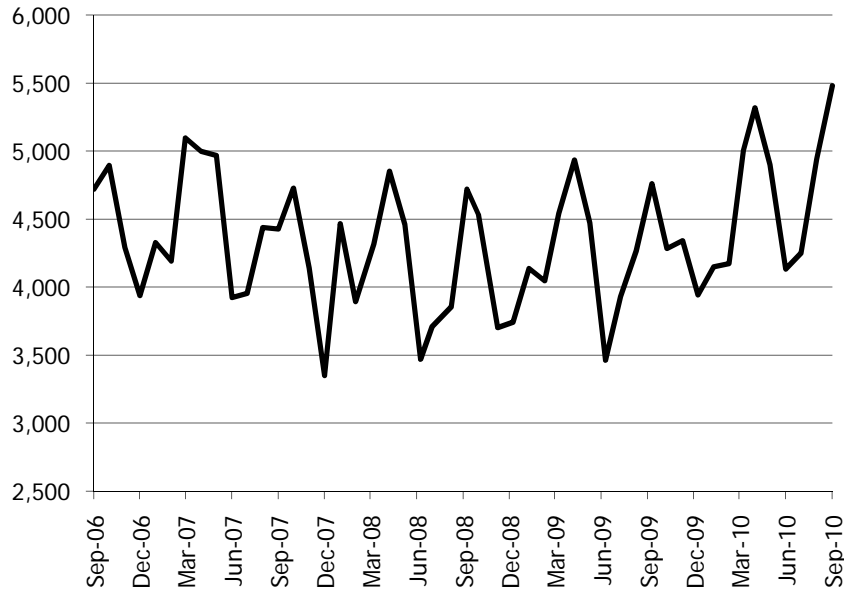

**Figure 3.**  
**Child Abuse & Neglect Reports**  
**From October 2008 Through September 2010**

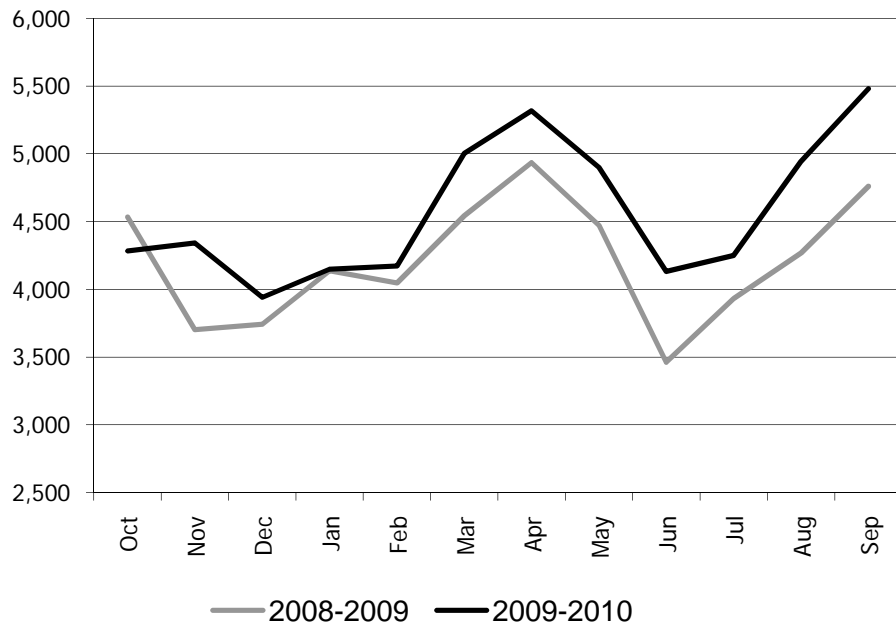

**Figure 4.**  
**Percentage Change in CA/N Reports**  
**Made Twelve Months Apart**  
**September 2009 and September 2010**

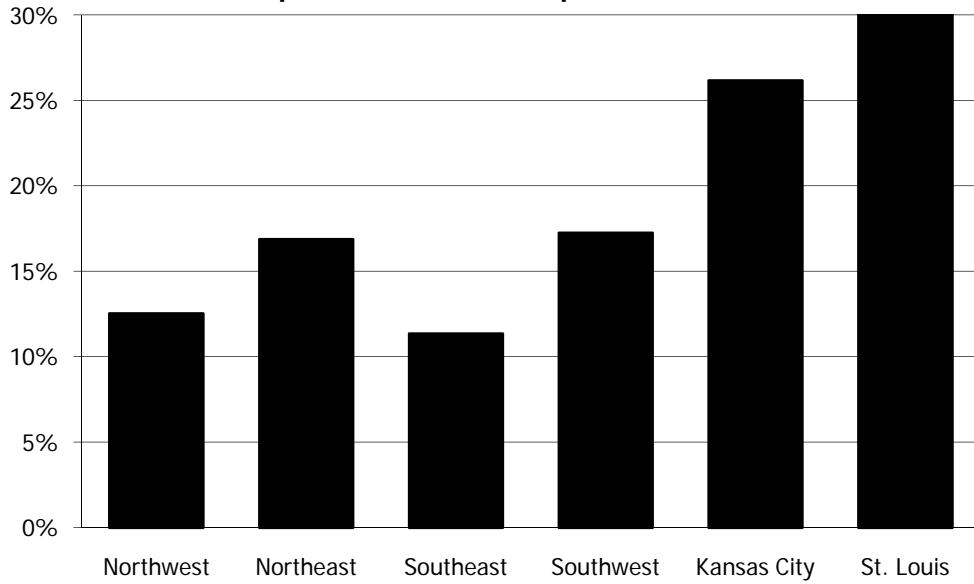

**Figure 5.**  
**CA/N Investigations/Assessments Completed**  
**During September 2010 by Conclusion**

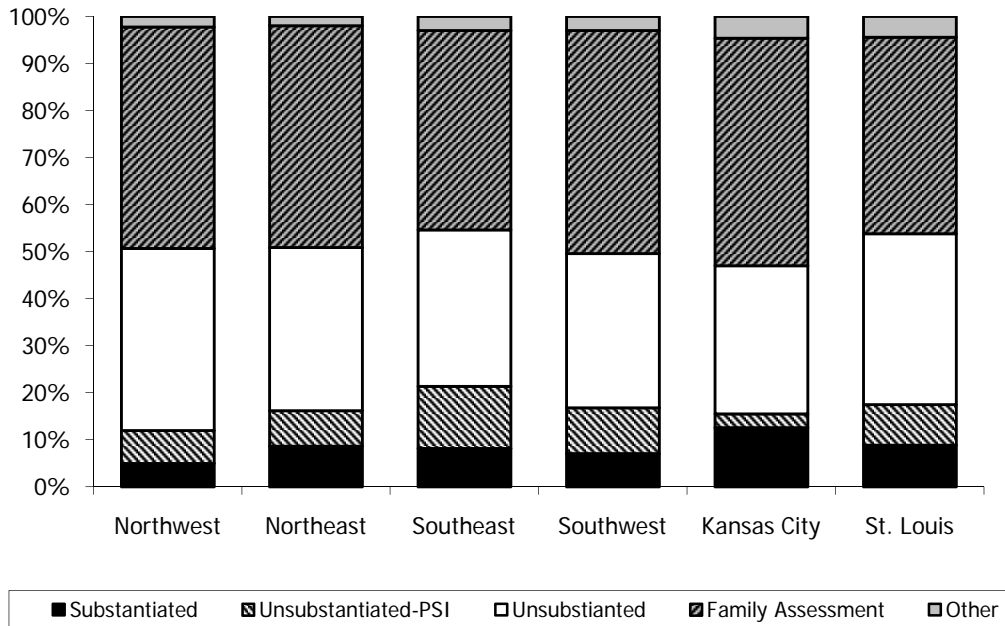

**Figure 6.**  
**CA/N Investigations/Assessments Completed**  
**During September 2010 by Conclusion**

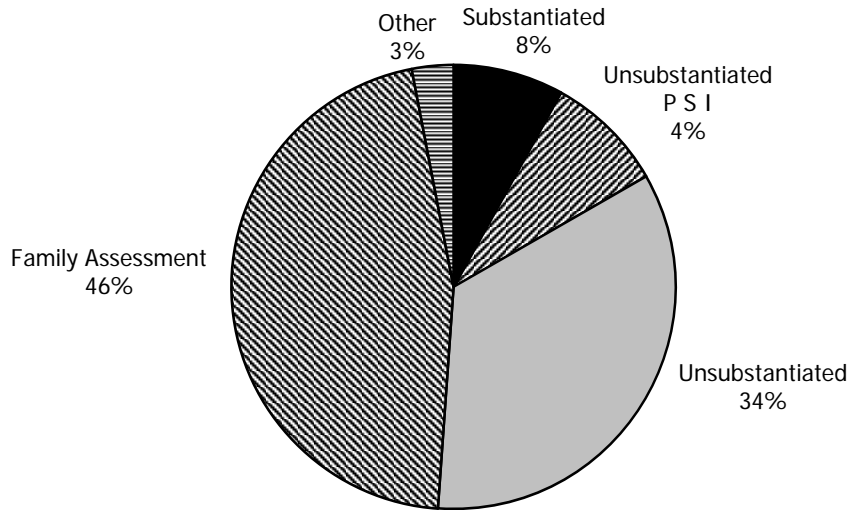

**Figure 7.**  
**Time Between Report and Child Contact**  
**For Investigations/Assessments Completed in**  
**September 2010**

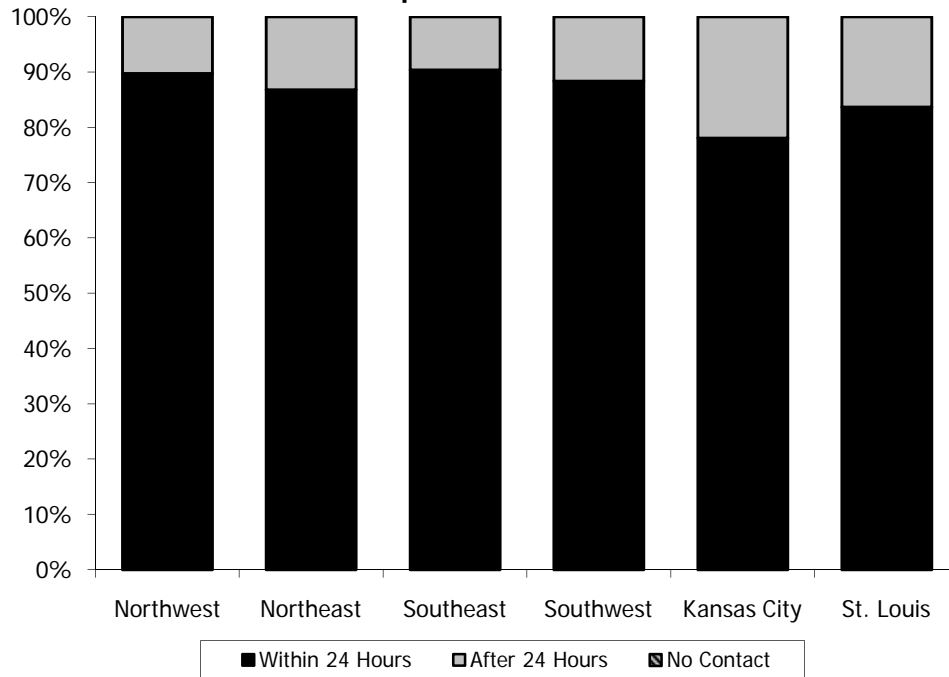

**Figure 8.**  
**Percentage of Investigations/Assessments**  
**Completed Within 30 Days During September 2010**

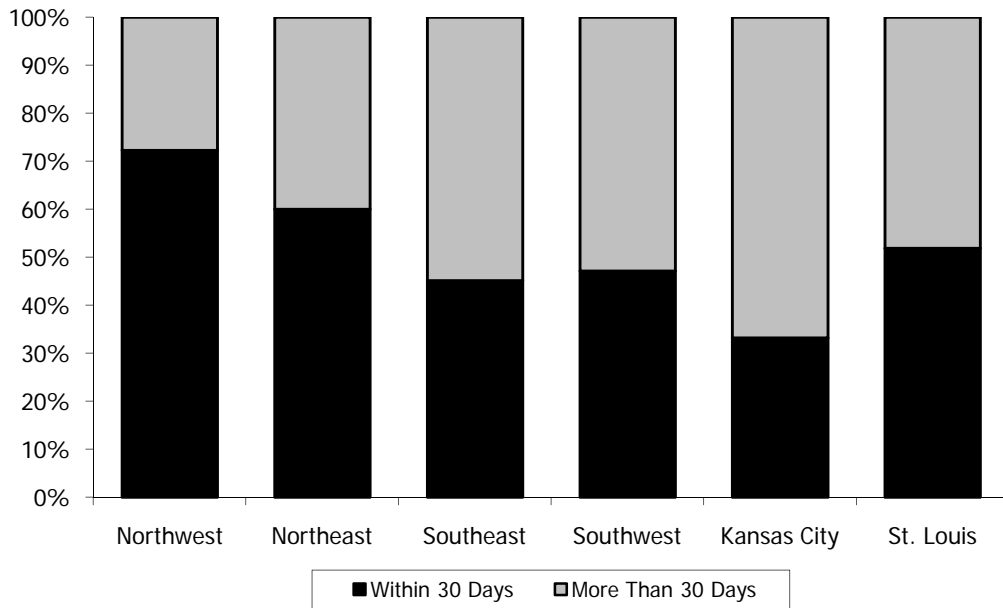

## Notes: Child Abuse and Neglect Tables and Figures

### Table 1.

- Based upon incidents and children *reported* during the month.
- Counts of children may be duplicated (i.e., children may be victims on multiple incidents during any given month).

### Table 2.

- Based upon investigations/assessments *completed* during the month.
- Counts of children may be duplicated (i.e., children may be victims on multiple incidents during any given month).
- Conclusions are as follows:
  - Substantiated -> Court Adjudicated and Preponderance of Evidence
  - Unsubstantiated-PSI -> Unsubstantiated-Preventive Services Indicated
  - Unsubstantiated -> Unsubstantiated
  - Family Assessment -> Family Assessment-Services Needed, Family Assessment-Services Not Needed, and Family Assessment-Non-cooperative/Child Safe Assessment-Services Needed-Linked Initial 30 Days Assessment-Services Needed-Family Declined
  - Other -> Unable to Locate, Inappropriate Report, Located Out of State, Home Schooling, Unsubstantiated (School Investigation), Substantiated (School Investigation), and Unresolved (School Investigation)
- Population data is based upon the Total Population Under Age 18, Mapping Census 2000: The Geography of U.S. Diversity, U.S. Census Bureau, released December 7, 2001.

### Table 3.

- Based upon investigations/assessments *completed* during the month.
- Conclusions are as follows:
  - Substantiated -> Court Adjudicated and Preponderance of Evidence
  - Unsubstantiated-PSI -> Unsubstantiated-Preventive Services Indicated
  - Unsubstantiated -> Unsubstantiated
  - Family Assessment -> Family Assessment-Services Needed, Family Assessment-Services Not Needed, and Family Assessment-Non-cooperative/Child Safe Assessment-Services Needed-Linked Initial 30 Days Assessment-Services Needed-Family Declined
  - Other -> Unable to Locate, Inappropriate Report, Located Out of State, Home Schooling, Unsubstantiated (School Investigation), Substantiated (School Investigation), and Unresolved (School Investigation)

### Table 4.

- Based upon investigations/assessments *completed* during the month. Does not include information on expunged reports and reports where the only alleged category of abuse/neglect was educational neglect, or reports concluded as E - Unable to Locate, G - Inappropriate report or H - Located out of state.



- Includes initial contact made by Children’s Division or a multi-disciplinary team member at the time of safety assessment.

**Table 5.**

- Based upon incidents *concluded* during the month.

**Table 6.**

- Based upon incidents and referrals *reported* during the month.

**Figure 2. and Figure 3.**

- Based upon incidents *reported* during the month.

**Figure 4.**

- Based upon incidents *reported* during the month compared to incidents *reported* during the same month of the previous year.

**Figure 5. and Figure 6.**

- Based upon investigations/assessments *completed* during the month.
- Conclusions are as follows:
  - Substantiated -> Court Adjudicated and Preponderance of Evidence
  - Unsubstantiated-PSI -> Unsubstantiated-Preventive Services Indicated
  - Unsubstantiated -> Unsubstantiated
  - Family Assessment -> Family Assessment-Services Needed, Family Assessment-Services Not Needed, and Family Assessment-Non-cooperative/Child Safe Assessment-Services Needed-Linked Initial 30 Days Assessment-Services Needed-Family Declined
  - Other -> Unable to Locate, Inappropriate Report, Located Out of State, Home Schooling, Unsubstantiated (School Investigation), Substantiated (School Investigation), and Unresolved (School Investigation)
- Figures do not include Out-of-Home Investigation, STAT Unit, or Out of State categories.

**Figure 7.**

- Based upon investigations/assessments *completed* during the month. Does not include information on expunged reports and reports where the only alleged category of abuse/neglect was educational neglect, or reports concluded as E- Unable to Locate, G- Inappropriate report or H- Located out of state.

**Figure 8.**

- Based upon investigations/assessments *completed* during the month.

# **Family-Centered Services**

**Table 7.  
Family-Centered Services Cases Open at the End of September 2010  
by Reason for Opening**

		Preponderance of Evidence	Preventive Services	Court Order Only	Newborn Crisis Assessment	Family Assessment	Total Cases Active
Northwest	Andrew	0	1	0	0	5	6
	Atchison	0	0	0	0	1	1
	Buchanan	9	21	1	5	43	79
	Caldwell	2	2	0	1	3	8
	Carroll	0	1	0	2	3	6
	Cass	25	30	15	4	56	130
	Chariton	0	1	1	0	9	11
	Clay	15	13	4	2	31	65
	Clinton	7	5	0	1	7	20
	Cooper	0	4	0	1	13	18
	Daviess	7	2	0	0	1	10
	De Kalb	0	3	1	0	3	7
	Gentry	2	0	0	0	5	7
	Grundy	4	7	3	0	4	18
	Harrison	3	5	0	0	8	16
	Holt	2	1	1	0	2	6
	Johnson	9	21	25	5	19	79
	Lafayette	5	13	0	5	2	25
	Linn	5	10	0	2	14	31
	Livingston	11	7	0	0	7	25
	Mercer	0	1	1	0	0	2
	Nodaway	1	5	2	1	21	30
	Pettis	6	14	1	4	13	38
	Platte	6	5	0	2	9	22
	Putnam	4	2	0	1	2	9
	Ray	1	4	0	1	5	11
Saline	7	7	1	0	9	24	
Sullivan	1	1	0	2	8	12	
Worth	0	1	0	0	0	1	
	* Region Total *	132	187	56	39	303	717
Northeast	Adair	8	12	4	2	12	38
	Audrain	9	8	1	0	17	35
	Boone	26	49	29	6	40	150
	Callaway	9	28	1	1	26	65
	Clark	4	5	4	1	19	33
	Cole	7	28	9	0	39	83
	Franklin	39	61	2	10	52	164
	Gasconade	3	8	0	0	5	16
	Howard	3	1	0	0	4	8
	Jefferson	76	57	10	1	291	435
	Knox	1	4	1	0	4	10
	Lewis	2	10	2	1	4	19
	Lincoln	11	18	7	1	17	54
	Macon	6	10	2	0	15	33
	Marion	18	6	10	2	10	46
	Monroe	1	3	0	0	4	8
	Montgomery	8	13	1	0	10	32
	Osage	0	3	0	0	0	3
	Pike	2	1	1	0	17	21
	Ralls	0	1	0	0	4	5
	Randolph	10	13	17	2	27	69
	Schuyler	0	1	0	0	3	4
	Scotland	0	1	0	0	5	6
	Shelby	0	5	0	0	12	17
	St Charles	29	29	17	2	70	147
	Warren	20	8	2	5	16	51
	* Region Total *	292	383	120	34	723	1,552
Southeast	Bollinger	2	1	1	0	20	24
	Butler	7	17	5	1	32	62
	Cape Girardeau	16	12	1	6	60	95
	Carter	1	0	1	0	2	4
	Crawford	2	22	2	0	43	69
	Dent	3	4	0	0	22	29

**Table 7.  
Family-Centered Services Cases Open at the End of September 2010  
by Reason for Opening**

		Preponderance of Evidence	Preventive Services	Court Order Only	Newborn Crisis Assessment	Family Assessment	Total Cases Active
Southeast	Dunklin	3	15	2	4	64	88
	Howell	15	40	0	5	88	148
	Iron	4	6	1	0	13	24
	Madison	7	7	0	1	10	25
	Maries	0	4	0	0	6	10
	Mississippi	1	7	0	2	9	19
	New Madrid	10	15	0	8	29	62
	Oregon	0	2	0	0	14	16
	Pemiscot	3	7	0	10	27	47
	Perry	3	3	0	0	13	19
	Phelps	5	27	6	2	52	92
	Pulaski	1	26	1	2	55	85
	Reynolds	1	2	0	0	9	12
	Ripley	2	4	6	0	6	18
	Scott	11	27	4	8	41	91
	Shannon	0	2	0	2	1	5
	St Francois	18	35	0	6	52	111
	Ste Genevieve	2	10	1	0	6	19
	Stoddard	5	19	3	2	78	107
	Texas	6	3	1	3	30	43
Washington	18	19	1	5	23	66	
Wayne	0	4	0	0	18	22	
	* Region Total *	146	340	36	67	823	1,412
Southwest	Barry	15	25	1	2	69	112
	Barton	3	6	3	1	13	26
	Bates	5	9	4	1	18	37
	Benton	1	3	0	0	10	14
	Camden	7	5	1	0	37	50
	Cedar	1	4	1	2	10	18
	Christian	7	63	12	0	33	115
	Dade	0	2	1	0	9	12
	Dallas	5	3	1	0	12	21
	Douglas	0	2	1	3	13	19
	Greene	124	125	7	28	351	635
	Henry	3	4	1	0	28	36
	Hickory	1	5	1	0	13	20
	Jasper	23	141	54	16	144	378
	Laclede	30	22	2	2	54	110
	Lawrence	14	23	0	2	29	68
	Mcdonald	6	10	1	2	46	65
	Miller	12	33	0	0	42	87
	Moniteau	1	6	0	0	13	20
	Morgan	4	7	0	0	23	34
	Newton	30	34	2	4	58	128
	Ozark	1	3	0	0	8	12
	Polk	4	6	1	1	25	37
	St Clair	0	3	2	1	11	17
	Stone	10	15	2	1	37	65
	Taney	13	32	20	5	88	158
	Vernon	0	7	3	2	28	40
	Webster	6	8	0	0	17	31
Wright	5	11	2	1	32	51	
	* Region Total *	331	617	123	74	1,271	2,416
Kansas City	Jackson	271	195	81	131	677	1,355
	* Region Total *	271	195	81	131	677	1,355
St. Louis	St Louis City	149	108	6	47	271	581
	St Louis County	326	249	51	75	374	1,075
	* Region Total *	475	357	57	122	645	1,656
State Total		1,647	2,079	473	467	4,442	9,108

**Table 8.  
Family-Centered Services Cases Active During September 2010  
by Reason for Opening**

		Preponderance of Evidence	Preventive Services	Court Order Only	Newborn Crisis Assessment	Family Assessment	Total Cases Active
Northwest	Andrew	0	1	0	0	5	6
	Atchison	0	0	0	0	2	2
	Buchanan	11	23	1	6	45	86
	Caldwell	2	2	0	1	3	8
	Carroll	0	1	0	2	3	6
	Cass	26	30	16	4	57	133
	Chariton	0	2	3	0	9	14
	Clay	16	16	4	4	33	73
	Clinton	7	5	0	1	7	20
	Cooper	0	7	0	1	16	24
	Daviess	7	2	0	0	1	10
	De Kalb	0	3	1	0	3	7
	Gentry	2	0	0	0	5	7
	Grundy	4	9	3	0	5	21
	Harrison	4	5	0	0	9	18
	Holt	2	1	1	0	2	6
	Johnson	9	26	27	5	19	86
	Lafayette	5	14	0	5	2	26
	Linn	5	12	0	2	16	35
	Livingston	12	7	0	0	7	26
	Mercer	0	1	1	0	1	3
	Nodaway	1	5	3	1	22	32
	Pettis	7	17	1	5	14	44
	Platte	6	6	0	3	12	27
	Putnam	4	3	0	1	2	10
	Ray	1	5	0	1	5	12
	Saline	8	7	2	0	11	28
Sullivan	1	2	0	2	9	14	
Worth	0	2	0	0	0	2	
	* Region Total *	140	214	63	44	325	786
Northeast	Adair	8	12	4	2	12	38
	Audrain	10	8	1	0	17	36
	Boone	26	53	29	7	43	158
	Callaway	9	30	1	2	27	69
	Clark	4	5	4	1	19	33
	Cole	8	33	10	0	48	99
	Franklin	40	63	2	11	58	174
	Gasconade	3	11	0	0	6	20
	Howard	3	1	0	0	4	8
	Jefferson	83	60	12	1	309	465
	Knox	1	4	1	0	4	10
	Lewis	2	10	2	1	5	20
	Lincoln	11	18	8	1	20	58
	Macon	6	11	4	0	16	37
	Marion	19	6	10	2	10	47
	Monroe	1	3	0	0	4	8
	Montgomery	8	13	1	0	13	35
	Osage	0	3	0	0	0	3
	Pike	2	2	1	0	19	24
	Ralls	0	1	0	0	4	5
	Randolph	10	14	19	3	28	74
	Schuyler	0	1	0	0	3	4
	Scotland	0	1	0	0	5	6
	Shelby	0	5	1	0	12	18
	St Charles	31	31	17	2	73	154
	Warren	20	8	2	5	19	54
		* Region Total *	305	407	129	38	778
Southeast	Bollinger	2	1	1	0	20	24
	Butler	9	19	5	1	37	71
	Cape Girardeau	17	14	1	6	69	107
	Carter	1	0	1	0	3	5
	Crawford	2	24	2	0	49	77
	Dent	3	7	0	0	25	35

**Table 8.  
Family-Centered Services Cases Active During September 2010  
by Reason for Opening**

		Preponderance of Evidence	Preventive Services	Court Order Only	Newborn Crisis Assessment	Family Assessment	Total Cases Active
Southeast	Dunklin	3	18	2	4	76	103
	Howell	16	40	0	5	99	160
	Iron	4	6	1	0	13	24
	Madison	8	7	0	1	12	28
	Maries	0	4	0	0	11	15
	Mississippi	1	9	0	2	10	22
	New Madrid	10	15	0	9	30	64
	Oregon	1	3	0	0	15	19
	Pemiscot	3	8	0	11	30	52
	Perry	4	3	0	0	13	20
	Phelps	5	32	6	3	62	108
	Pulaski	1	28	2	2	61	94
	Reynolds	1	2	0	0	9	12
	Ripley	2	5	6	0	6	19
	Scott	13	30	4	9	42	98
	Shannon	0	2	0	2	1	5
	St Francois	19	40	0	6	55	120
	Ste Genevieve	2	10	1	0	6	19
	Stoddard	5	28	3	2	94	132
	Texas	6	4	1	3	31	45
Washington	19	19	1	5	26	70	
Wayne	0	5	0	0	20	25	
	* Region Total *	157	383	37	71	925	1,573
Southwest	Barry	15	26	1	2	73	117
	Barton	3	6	3	1	13	26
	Bates	5	9	4	1	18	37
	Benton	1	3	0	0	10	14
	Camden	7	6	1	0	41	55
	Cedar	1	4	1	2	11	19
	Christian	7	66	12	1	33	119
	Dade	0	2	1	1	9	13
	Dallas	5	3	1	0	13	22
	Douglas	0	5	1	3	15	24
	Greene	130	133	7	28	375	673
	Henry	3	4	1	0	30	38
	Hickory	1	5	1	0	14	21
	Jasper	25	152	56	16	155	404
	Laclede	30	24	2	2	57	115
	Lawrence	14	26	0	2	35	77
	Mcdonald	10	11	1	3	53	78
	Miller	14	34	0	1	48	97
	Moniteau	1	6	0	0	15	22
	Morgan	4	7	1	0	27	39
	Newton	32	36	2	6	63	139
	Ozark	1	3	0	0	8	12
	Polk	4	6	1	1	30	42
	St Clair	0	3	2	1	13	19
	Stone	11	15	2	1	41	70
	Taney	13	34	21	5	93	166
	Vernon	0	7	3	3	31	44
	Webster	7	9	0	0	18	34
	Wright	6	11	2	1	35	55
	* Region Total *	350	656	127	81	1,377	2,591
Kansas City	Jackson	284	198	81	135	707	1,405
	* Region Total *	284	198	81	135	707	1,405
St. Louis	St Louis City	161	121	8	56	296	642
	St Louis County	346	273	52	78	395	1,144
	* Region Total *	507	394	60	134	691	1,786
State Total		1,743	2,252	497	503	4,803	9,798

**Table 9.  
Persons in Family-Centered Services During September 2010**

		Adults	Children	Child Caretakers	Total Persons	Persons with Court Action
Northwest	Andrew	13	25	0	38	3
	Atchison	3	2	0	5	0
	Buchanan	181	188	1	370	55
	Caldwell	16	21	0	37	11
	Carroll	13	8	0	21	3
	Cass	239	268	2	509	178
	Chariton	22	31	0	53	20
	Clay	132	149	0	281	76
	Clinton	40	43	0	83	22
	Cooper	52	59	0	111	29
	Daviess	22	20	0	42	16
	De Kalb	14	14	0	28	6
	Gentry	12	16	0	28	16
	Grundy	30	44	0	74	31
	Harrison	33	40	0	73	14
	Holt	12	20	0	32	16
	Johnson	143	159	0	302	100
	Lafayette	55	54	0	109	23
	Linn	74	70	0	144	36
	Livingston	52	59	0	111	38
	Mercer	6	6	0	12	2
	Nodaway	56	62	0	118	51
	Pettis	88	108	0	196	54
	Platte	59	50	0	109	19
	Putnam	15	21	0	36	17
	Ray	24	23	0	47	5
Saline	52	65	0	117	32	
Sullivan	24	32	0	56	18	
Worth	5	4	0	9	4	
	* Region Total *	1,487	1,661	3	3,151	895
Northeast	Adair	70	74	0	144	63
	Audrain	72	78	1	151	40
	Boone	281	325	4	610	187
	Callaway	137	155	0	292	76
	Clark	52	55	0	107	32
	Cole	169	206	0	375	99
	Franklin	380	378	0	758	208
	Gasconade	42	52	0	94	11
	Howard	14	15	0	29	9
	Jefferson	844	808	6	1,658	629
	Knox	15	16	0	31	10
	Lewis	36	43	0	79	31
	Lincoln	105	141	0	246	93
	Macon	61	69	0	130	51
	Marion	73	97	0	170	63
	Monroe	22	13	0	35	3
	Montgomery	56	85	1	142	36
	Osage	8	7	0	15	7
	Pike	43	53	0	96	31
	Ralls	14	10	0	24	4
	Randolph	113	149	0	262	93
	Schuyler	5	4	0	9	4
	Scotland	11	9	0	20	5
Shelby	37	40	0	77	18	
St Charles	315	333	2	650	189	
Warren	113	111	2	226	67	
	* Region Total *	3,088	3,326	16	6,430	2,059
Southeast	Bollinger	42	60	0	102	34
	Butler	122	154	0	276	91
	Cape Girardeau	201	216	1	418	93
	Carter	9	8	0	17	4
	Crawford	143	168	1	312	55
	Dent	57	73	1	131	41

**Table 9.  
Persons in Family-Centered Services During September 2010**

		Adults	Children	Child Caretakers	Total Persons	Persons with Court Action
Southeast	Dunklin	179	247	0	426	124
	Howell	285	335	2	622	98
	Iron	44	47	0	91	24
	Madison	61	67	0	128	33
	Maries	28	29	0	57	7
	Mississippi	35	65	0	100	23
	New Madrid	121	134	0	255	66
	Oregon	36	38	0	74	6
	Pemiscot	81	149	1	231	73
	Perry	36	40	0	76	26
	Phelps	207	215	1	423	100
	Pulaski	190	185	0	375	98
	Reynolds	32	27	0	59	10
	Ripley	36	50	0	86	34
	Scott	162	238	0	400	105
	Shannon	10	12	0	22	1
	St Francois	245	288	0	533	104
	Ste Genevieve	41	37	0	78	14
	Stoddard	226	239	0	465	180
	Texas	79	106	0	185	61
Washington	121	160	1	282	114	
Wayne	55	50	1	106	29	
	* Region Total *	2,884	3,437	9	6,330	1,648
Southwest	Barry	204	247	1	452	142
	Barton	51	60	0	111	27
	Bates	66	86	1	153	48
	Benton	27	27	0	54	10
	Camden	100	127	2	229	66
	Cedar	32	56	0	88	15
	Christian	218	240	1	459	146
	Dade	24	29	0	53	10
	Dallas	41	55	0	96	40
	Douglas	51	47	0	98	19
	Greene	1,182	1,176	0	2,358	878
	Henry	95	68	1	164	57
	Hickory	33	35	0	68	21
	Jasper	758	838	3	1,599	578
	Laclede	236	228	1	465	142
	Lawrence	131	174	0	305	100
	Mcdonald	146	169	1	316	123
	Miller	197	208	3	408	93
	Moniteau	45	46	0	91	17
	Morgan	86	80	0	166	42
	Newton	272	292	0	564	258
	Ozark	28	26	0	54	14
	Polk	76	96	0	172	52
	St Clair	39	50	0	89	23
	Stone	129	154	0	283	90
	Taney	288	337	4	629	222
	Vernon	66	105	0	171	41
Webster	69	77	0	146	32	
Wright	112	119	0	231	54	
	* Region Total *	4,802	5,252	18	10,072	3,360
Kansas City	Jackson	2,418	3,078	12	5,508	2,315
	* Region Total *	2,418	3,078	12	5,508	2,315
St. Louis	St Louis City	1,072	1,594	38	2,704	931
	St Louis County	1,838	2,674	38	4,550	1,302
	* Region Total *	2,910	4,268	76	7,254	2,233
State Total		17,589	21,022	134	38,745	12,510



**Table 10.  
Family-Centered Services Cases Opened During September 2010  
by Reason for Opening**

		Preponderance of Evidence	Preventive Services	Court Order Only	Newborn Crisis Assessment	Family Assessment	Total Cases Active
Northwest	Andrew	0	0	0	0	2	2
	Atchison	0	0	0	0	1	1
	Buchanan	0	4	0	2	9	15
	Caldwell	0	0	0	0	0	0
	Carroll	0	0	0	1	1	2
	Cass	0	5	0	0	14	19
	Chariton	0	1	1	0	0	2
	Clay	0	3	0	0	7	10
	Clinton	2	1	0	0	2	5
	Cooper	0	0	0	0	2	2
	Daviess	1	0	0	0	0	1
	De Kalb	0	0	0	0	2	2
	Gentry	0	0	0	0	1	1
	Grundy	0	0	0	0	1	1
	Harrison	0	3	0	0	2	5
	Holt	1	0	0	0	0	1
	Johnson	2	1	0	2	3	8
	Lafayette	0	2	0	1	0	3
	Linn	1	0	0	0	4	5
	Livingston	0	1	0	0	0	1
	Mercer	0	0	0	0	0	0
	Nodaway	0	0	1	0	3	4
	Pettis	1	1	0	0	3	5
	Platte	0	0	0	2	1	3
	Putnam	0	0	0	0	0	0
	Ray	0	1	0	0	1	2
	Saline	0	0	0	0	2	2
	Sullivan	0	0	0	0	0	0
Worth	0	0	0	0	0	0	
	* Region Total *	8	23	2	8	61	102
Northeast	Adair	0	0	1	0	3	4
	Audrain	0	1	0	0	1	2
	Boone	1	2	2	1	5	11
	Callaway	0	3	0	0	3	6
	Clark	1	0	0	0	0	1
	Cole	1	3	1	0	20	25
	Franklin	3	2	0	2	8	15
	Gasconade	0	2	0	0	2	4
	Howard	0	0	0	0	0	0
	Jefferson	4	3	0	0	24	31
	Knox	0	0	0	0	1	1
	Lewis	1	2	1	0	0	4
	Lincoln	1	5	0	0	1	7
	Macon	0	1	1	0	4	6
	Marion	2	0	1	0	3	6
	Monroe	0	1	0	0	0	1
	Montgomery	1	2	0	0	2	5
	Osage	0	0	0	0	0	0
	Pike	0	0	0	0	4	4
	Ralls	0	0	0	0	0	0
	Randolph	0	0	3	0	3	6
	Schuyler	0	0	0	0	0	0
	Scotland	0	0	0	0	2	2
	Shelby	0	1	0	0	3	4
	St Charles	4	2	1	0	11	18
	Warren	0	1	1	1	3	6
	* Region Total *	19	31	12	4	103	169
Southeast	Bollinger	0	0	0	0	1	1
	Butler	0	2	0	1	6	9
	Cape Girardeau	0	1	0	1	8	10
	Carter	0	0	0	0	1	1
	Crawford	0	7	0	0	7	14
	Dent	0	0	0	0	2	2

**Table 10.  
Family-Centered Services Cases Opened During September 2010  
by Reason for Opening**

		Preponderance of Evidence	Preventive Services	Court Order Only	Newborn Crisis Assessment	Family Assessment	Total Cases Active
Southeast	Dunklin	1	1	0	0	9	11
	Howell	0	6	0	1	21	28
	Iron	1	1	0	0	0	2
	Madison	1	1	0	0	0	2
	Maries	0	0	0	0	0	0
	Mississippi	1	1	0	0	0	2
	New Madrid	2	2	0	1	5	10
	Oregon	1	0	0	0	3	4
	Pemiscot	0	1	0	1	5	7
	Perry	0	0	0	0	2	2
	Phelps	0	6	1	0	8	15
	Pulaski	0	5	0	0	11	16
	Reynolds	0	0	0	0	1	1
	Ripley	1	1	1	0	1	4
	Scott	1	1	1	0	5	8
	Shannon	0	0	0	0	0	0
	St Francois	0	5	0	0	8	13
	Ste Genevieve	0	2	0	0	1	3
	Stoddard	0	2	0	0	9	11
	Texas	0	0	0	0	5	5
Washington	1	2	0	0	0	3	
Wayne	0	1	0	0	2	3	
	* Region Total *	10	48	3	5	121	187
Southwest	Barry	0	3	0	0	12	15
	Barton	0	1	0	1	1	3
	Bates	0	0	0	0	3	3
	Benton	0	1	0	0	1	2
	Camden	0	1	0	0	4	5
	Cedar	0	0	0	0	0	0
	Christian	0	3	0	0	6	9
	Dade	0	0	0	0	0	0
	Dallas	0	0	0	0	3	3
	Douglas	0	1	0	0	0	1
	Greene	10	7	2	1	39	59
	Henry	1	1	0	0	6	8
	Hickory	0	0	0	0	0	0
	Jasper	0	8	2	1	26	37
	Laclede	1	1	0	0	5	7
	Lawrence	0	2	0	0	2	4
	Mcdonald	0	1	0	0	5	6
	Miller	0	6	0	0	10	16
	Moniteau	0	0	0	0	2	2
	Morgan	0	0	1	0	6	7
	Newton	0	5	0	1	8	14
	Ozark	0	0	0	0	3	3
	Polk	0	1	0	0	4	5
	St Clair	0	0	0	0	1	1
	Stone	1	0	0	0	8	9
	Taney	1	2	1	0	18	22
	Vernon	0	0	0	0	3	3
	Webster	0	1	0	0	2	3
	Wright	0	0	0	0	3	3
	* Region Total *	14	45	6	4	181	250
Kansas City	Jackson	4	8	4	7	62	85
	* Region Total *	4	8	4	7	62	85
St. Louis	St Louis City	10	5	0	4	28	47
	St Louis County	15	21	5	6	38	85
	* Region Total *	25	26	5	10	66	132
State Total		80	181	32	38	594	925

**Table 11.**  
**Family-Centered Services Cases Closed During September 2010**  
**by Close Reason**

		Goal Achieved		Other		Total Cases Closed
		Number	Percent	Number	Percent	
Northwest	Andrew	0	0.00%	0	0.00%	0
	Atchison	1	100.00%	0	0.00%	1
	Buchanan	4	57.14%	3	42.86%	7
	Caldwell	0	0.00%	0	0.00%	0
	Carroll	0	0.00%	0	0.00%	0
	Cass	3	100.00%	0	0.00%	3
	Chariton	2	66.67%	1	33.33%	3
	Clay	6	75.00%	2	25.00%	8
	Clinton	0	0.00%	0	0.00%	0
	Cooper	4	66.67%	2	33.33%	6
	Daviess	0	0.00%	0	0.00%	0
	De Kalb	0	0.00%	0	0.00%	0
	Gentry	0	0.00%	0	0.00%	0
	Grundy	2	66.67%	1	33.33%	3
	Harrison	2	100.00%	0	0.00%	2
	Holt	0	0.00%	0	0.00%	0
	Johnson	5	71.43%	2	28.57%	7
	Lafayette	0	0.00%	1	100.00%	1
	Linn	3	75.00%	1	25.00%	4
	Livingston	1	100.00%	0	0.00%	1
	Mercer	1	100.00%	0	0.00%	1
	Nodaway	2	100.00%	0	0.00%	2
	Pettis	6	100.00%	0	0.00%	6
	Platte	2	40.00%	3	60.00%	5
Putnam	1	50.00%	1	50.00%	2	
Ray	1	100.00%	0	0.00%	1	
Saline	4	100.00%	0	0.00%	4	
Sullivan	1	50.00%	1	50.00%	2	
Worth	1	100.00%	0	0.00%	1	
	* Region Total *	52	74.29%	18	25.71%	70
Northeast	Adair	0	0.00%	0	0.00%	0
	Audrain	2	100.00%	0	0.00%	2
	Boone	3	37.50%	5	62.50%	8
	Callaway	2	50.00%	2	50.00%	4
	Clark	0	0.00%	0	0.00%	0
	Cole	11	64.71%	6	35.29%	17
	Franklin	7	70.00%	3	30.00%	10
	Gasconade	4	100.00%	0	0.00%	4
	Howard	0	0.00%	0	0.00%	0
	Jefferson	21	67.74%	10	32.26%	31
	Knox	0	0.00%	0	0.00%	0
	Lewis	1	100.00%	0	0.00%	1
	Lincoln	2	50.00%	2	50.00%	4
	Macon	2	50.00%	2	50.00%	4
	Marion	0	0.00%	1	100.00%	1
	Monroe	0	0.00%	0	0.00%	0
	Montgomery	3	75.00%	1	25.00%	4
	Osage	0	0.00%	0	0.00%	0
	Pike	3	100.00%	0	0.00%	3
	Ralls	0	0.00%	0	0.00%	0
	Randolph	2	40.00%	3	60.00%	5
	Schuyler	0	0.00%	0	0.00%	0
	Scotland	0	0.00%	0	0.00%	0
	Shelby	1	100.00%	0	0.00%	1
St Charles	5	71.43%	2	28.57%	7	
Warren	2	66.67%	1	33.33%	3	
	* Region Total *	71	65.14%	38	34.86%	109
Southeast	Bollinger	0	0.00%	0	0.00%	0
	Butler	4	44.44%	5	55.56%	9
	Cape Girardeau	8	66.67%	4	33.33%	12
	Carter	1	100.00%	0	0.00%	1
	Crawford	5	62.50%	3	37.50%	8
Dent	3	42.86%	4	57.14%	7	

**Table 11.**  
**Family-Centered Services Cases Closed During September 2010**  
**by Close Reason**

		Goal Achieved		Other		Total Cases Closed
		Number	Percent	Number	Percent	
Southeast	Dunklin	11	73.33%	4	26.67%	15
	Howell	8	66.67%	4	33.33%	12
	Iron	0	0.00%	0	0.00%	0
	Madison	3	100.00%	0	0.00%	3
	Maries	3	60.00%	2	40.00%	5
	Mississippi	3	100.00%	0	0.00%	3
	New Madrid	1	50.00%	1	50.00%	2
	Oregon	0	0.00%	3	100.00%	3
	Pemiscot	1	20.00%	4	80.00%	5
	Perry	0	0.00%	1	100.00%	1
	Phelps	15	83.33%	3	16.67%	18
	Pulaski	4	44.44%	5	55.56%	9
	Reynolds	0	0.00%	0	0.00%	0
	Ripley	1	100.00%	0	0.00%	1
	Scott	7	100.00%	0	0.00%	7
	Shannon	0	0.00%	0	0.00%	0
	St Francois	6	66.67%	3	33.33%	9
	Ste Genevieve	0	0.00%	0	0.00%	0
	Stoddard	19	70.37%	8	29.63%	27
	Texas	2	100.00%	0	0.00%	2
Washington	3	75.00%	1	25.00%	4	
Wayne	0	0.00%	4	100.00%	4	
	* Region Total *	108	64.67%	59	35.33%	167
Southwest	Barry	5	100.00%	0	0.00%	5
	Barton	0	0.00%	0	0.00%	0
	Bates	0	0.00%	0	0.00%	0
	Benton	0	0.00%	0	0.00%	0
	Camden	2	40.00%	3	60.00%	5
	Cedar	1	100.00%	0	0.00%	1
	Christian	3	75.00%	1	25.00%	4
	Dade	1	100.00%	0	0.00%	1
	Dallas	0	0.00%	1	100.00%	1
	Douglas	2	40.00%	3	60.00%	5
	Greene	22	56.41%	17	43.59%	39
	Henry	2	100.00%	0	0.00%	2
	Hickory	0	0.00%	1	100.00%	1
	Jasper	21	77.78%	6	22.22%	27
	Laclede	5	83.33%	1	16.67%	6
	Lawrence	6	66.67%	3	33.33%	9
	Mcdonald	8	61.54%	5	38.46%	13
	Miller	12	100.00%	0	0.00%	12
	Moniteau	2	100.00%	0	0.00%	2
	Morgan	1	20.00%	4	80.00%	5
	Newton	12	100.00%	0	0.00%	12
	Ozark	0	0.00%	0	0.00%	0
	Polk	3	50.00%	3	50.00%	6
	St Clair	1	33.33%	2	66.67%	3
	Stone	3	60.00%	2	40.00%	5
	Taney	5	62.50%	3	37.50%	8
	Vernon	2	50.00%	2	50.00%	4
Webster	0	0.00%	4	100.00%	4	
Wright	1	20.00%	4	80.00%	5	
	* Region Total *	120	64.87%	65	35.14%	185
Kansas City	Jackson	38	76.00%	12	24.00%	50
	* Region Total *	38	76.00%	12	24.00%	50
St. Louis	St Louis City	34	54.84%	28	45.16%	62
	St Louis County	47	67.14%	23	32.86%	70
	* Region Total *	81	61.36%	51	38.64%	132
State Total		470	65.92%	243	34.08%	713

**Table 12.**  
**Family-Centered Services Cases Active During September 2010**  
**Which Have Had Court Involvement by Number of Months Open**

		0 - 4 Months		4 - 8 Months		8 - 12 Months		12 + Months		Total Cases
		Number	Percent	Number	Percent	Number	Percent	Number	Percent	
Northwest	Andrew	0	0.00%	2	100.00%	0	0.00%	0	0.00%	2
	Atchison	0	0.00%	0	0.00%	0	0.00%	0	0.00%	0
	Buchanan	8	22.22%	5	13.89%	7	19.44%	16	44.44%	36
	Caldwell	0	0.00%	2	40.00%	0	0.00%	3	60.00%	5
	Carroll	1	25.00%	0	0.00%	0	0.00%	3	75.00%	4
	Cass	20	17.39%	18	15.65%	13	11.30%	64	55.65%	115
	Chariton	5	50.00%	1	10.00%	0	0.00%	4	40.00%	10
	Clay	7	15.91%	7	15.91%	7	15.91%	23	52.27%	44
	Clinton	4	25.00%	6	37.50%	2	12.50%	4	25.00%	16
	Cooper	1	7.14%	7	50.00%	4	28.57%	2	14.29%	14
	Daviess	1	11.11%	1	11.11%	1	11.11%	6	66.67%	9
	De Kalb	1	25.00%	1	25.00%	0	0.00%	2	50.00%	4
	Gentry	2	28.57%	3	42.86%	1	14.29%	1	14.29%	7
	Grundy	1	6.25%	7	43.75%	1	6.25%	7	43.75%	16
	Harrison	2	22.22%	1	11.11%	3	33.33%	3	33.33%	9
	Holt	1	25.00%	1	25.00%	0	0.00%	2	50.00%	4
	Johnson	7	10.15%	10	14.49%	10	14.49%	42	60.87%	69
	Lafayette	8	47.06%	2	11.77%	2	11.77%	5	29.41%	17
	Linn	6	26.09%	7	30.44%	2	8.70%	8	34.78%	23
	Livingston	3	14.29%	4	19.05%	0	0.00%	14	66.67%	21
	Mercer	0	0.00%	2	100.00%	0	0.00%	0	0.00%	2
	Nodaway	10	37.04%	6	22.22%	4	14.82%	7	25.93%	27
	Pettis	5	18.52%	6	22.22%	2	7.41%	14	51.85%	27
	Platte	4	23.53%	7	41.18%	0	0.00%	6	35.29%	17
	Putnam	1	12.50%	4	50.00%	1	12.50%	2	25.00%	8
	Ray	1	50.00%	0	0.00%	0	0.00%	1	50.00%	2
Saline	1	6.25%	3	18.75%	2	12.50%	10	62.50%	16	
Sullivan	2	16.67%	5	41.67%	0	0.00%	5	41.67%	12	
Worth	0	0.00%	0	0.00%	2	100.00%	0	0.00%	2	
	* Region Total *	102	18.96%	118	21.93%	64	11.90%	254	47.21%	538
Northeast	Adair	8	22.22%	7	19.44%	6	16.67%	15	41.67%	36
	Audrain	4	15.39%	6	23.08%	8	30.77%	8	30.77%	26
	Boone	13	11.40%	19	16.67%	10	8.77%	72	63.16%	114
	Callaway	7	15.22%	6	13.04%	7	15.22%	26	56.52%	46
	Clark	4	13.79%	3	10.35%	5	17.24%	17	58.62%	29
	Cole	18	29.03%	11	17.74%	12	19.36%	21	33.87%	62
	Franklin	18	17.48%	9	8.74%	26	25.24%	50	48.54%	103
	Gasconade	0	0.00%	2	50.00%	0	0.00%	2	50.00%	4
	Howard	0	0.00%	3	42.86%	0	0.00%	4	57.14%	7
	Jefferson	71	17.19%	76	18.40%	76	18.40%	190	46.01%	413
	Knox	1	12.50%	2	25.00%	3	37.50%	2	25.00%	8
	Lewis	5	29.41%	3	17.65%	1	5.88%	8	47.06%	17
	Lincoln	6	12.77%	5	10.64%	4	8.51%	32	68.09%	47
	Macon	10	29.41%	7	20.59%	6	17.65%	11	32.35%	34
	Marion	11	27.50%	9	22.50%	9	22.50%	11	27.50%	40
	Monroe	0	0.00%	1	33.33%	0	0.00%	2	66.67%	3
	Montgomery	5	20.00%	6	24.00%	1	4.00%	13	52.00%	25
	Osage	0	0.00%	0	0.00%	2	66.67%	1	33.33%	3
	Pike	2	10.53%	3	15.79%	5	26.32%	9	47.37%	19
	Ralls	0	0.00%	1	25.00%	1	25.00%	2	50.00%	4
	Randolph	15	24.59%	10	16.39%	11	18.03%	25	40.98%	61
	Schuyler	1	25.00%	2	50.00%	1	25.00%	0	0.00%	4
	Scotland	2	50.00%	1	25.00%	1	25.00%	0	0.00%	4
	Shelby	3	27.27%	2	18.18%	0	0.00%	6	54.55%	11
	St Charles	25	22.12%	20	17.70%	9	7.97%	59	52.21%	113
	Warren	3	7.90%	9	23.68%	4	10.53%	22	57.90%	38
	* Region Total *	232	18.25%	223	17.55%	208	16.37%	608	47.84%	1,271
Southeast	Bollinger	2	13.33%	4	26.67%	3	20.00%	6	40.00%	15
	Butler	15	31.25%	6	12.50%	11	22.92%	16	33.33%	48
	Cape Girardeau	11	19.64%	9	16.07%	12	21.43%	24	42.86%	56
	Carter	0	0.00%	1	50.00%	0	0.00%	1	50.00%	2
	Crawford	11	24.44%	6	13.33%	11	24.44%	17	37.78%	45
	Dent	6	27.27%	7	31.82%	5	22.73%	4	18.18%	22

**Table 12.**  
**Family-Centered Services Cases Active During September 2010**  
**Which Have Had Court Involvement by Number of Months Open**

		0 - 4 Months		4 - 8 Months		8 - 12 Months		12 + Months		Total Cases
		Number	Percent	Number	Percent	Number	Percent	Number	Percent	
Southeast	Dunklin	11	19.64%	11	19.64%	12	21.43%	22	39.29%	56
	Howell	13	22.81%	11	19.30%	5	8.77%	28	49.12%	57
	Iron	4	26.67%	2	13.33%	4	26.67%	5	33.33%	15
	Madison	5	31.25%	1	6.25%	2	12.50%	8	50.00%	16
	Maries	1	16.67%	2	33.33%	2	33.33%	1	16.67%	6
	Mississippi	0	0.00%	5	55.56%	0	0.00%	4	44.44%	9
	New Madrid	4	11.43%	11	31.43%	2	5.71%	18	51.43%	35
	Oregon	1	20.00%	1	20.00%	1	20.00%	2	40.00%	5
	Pemiscot	7	25.00%	8	28.57%	2	7.14%	11	39.29%	28
	Perry	4	23.53%	8	47.06%	1	5.88%	4	23.53%	17
	Phelps	13	21.67%	7	11.67%	15	25.00%	25	41.67%	60
	Pulaski	16	29.09%	14	25.46%	9	16.36%	16	29.09%	55
	Reynolds	1	20.00%	2	40.00%	0	0.00%	2	40.00%	5
	Ripley	6	50.00%	3	25.00%	0	0.00%	3	25.00%	12
	Scott	10	17.86%	12	21.43%	13	23.21%	21	37.50%	56
	Shannon	0	0.00%	0	0.00%	0	0.00%	1	100.00%	1
	St Francois	8	15.69%	13	25.49%	7	13.73%	23	45.10%	51
	Ste Genevieve	1	12.50%	2	25.00%	0	0.00%	5	62.50%	8
	Stoddard	23	22.33%	33	32.04%	29	28.16%	18	17.48%	103
	Texas	3	8.82%	13	38.24%	4	11.77%	14	41.18%	34
Washington	7	13.21%	5	9.43%	7	13.21%	34	64.15%	53	
Wayne	5	29.41%	9	52.94%	0	0.00%	3	17.65%	17	
	* Region Total *	188	21.20%	206	23.22%	157	17.70%	336	37.88%	887
Southwest	Barry	13	16.05%	12	14.82%	12	14.82%	44	54.32%	81
	Barton	4	23.53%	3	17.65%	3	17.65%	7	41.18%	17
	Bates	9	32.14%	5	17.86%	3	10.71%	11	39.29%	28
	Benton	2	25.00%	2	25.00%	1	12.50%	3	37.50%	8
	Camden	8	22.86%	9	25.71%	4	11.43%	14	40.00%	35
	Cedar	2	28.57%	3	42.86%	2	28.57%	0	0.00%	7
	Christian	8	8.79%	14	15.39%	14	15.39%	55	60.44%	91
	Dade	2	40.00%	0	0.00%	0	0.00%	3	60.00%	5
	Dallas	5	27.78%	4	22.22%	0	0.00%	9	50.00%	18
	Douglas	4	23.53%	3	17.65%	4	23.53%	6	35.29%	17
	Greene	129	22.32%	96	16.61%	75	12.98%	278	48.10%	578
	Henry	14	41.18%	7	20.59%	4	11.77%	9	26.47%	34
	Hickory	4	25.00%	3	18.75%	1	6.25%	8	50.00%	16
	Jasper	67	20.62%	52	16.00%	44	13.54%	162	49.85%	325
	Laclede	9	10.71%	10	11.91%	21	25.00%	44	52.38%	84
	Lawrence	7	13.46%	7	13.46%	8	15.39%	30	57.69%	52
	Mcdonald	10	15.63%	13	20.31%	14	21.88%	27	42.19%	64
	Miller	9	15.00%	11	18.33%	13	21.67%	27	45.00%	60
	Moniteau	3	30.00%	2	20.00%	0	0.00%	5	50.00%	10
	Morgan	4	20.00%	5	25.00%	3	15.00%	8	40.00%	20
	Newton	32	24.43%	22	16.79%	21	16.03%	56	42.75%	131
	Ozark	3	33.33%	3	33.33%	2	22.22%	1	11.11%	9
	Polk	9	29.03%	4	12.90%	6	19.36%	12	38.71%	31
	St Clair	5	33.33%	1	6.67%	2	13.33%	7	46.67%	15
	Stone	9	18.37%	4	8.16%	7	14.29%	29	59.18%	49
	Taney	19	14.62%	14	10.77%	16	12.31%	81	62.31%	130
	Vernon	4	17.39%	2	8.70%	3	13.04%	14	60.87%	23
Webster	4	20.00%	2	10.00%	1	5.00%	13	65.00%	20	
Wright	6	18.75%	8	25.00%	6	18.75%	12	37.50%	32	
	* Region Total *	404	20.30%	321	16.13%	290	14.57%	975	49.00%	1,990
Kansas City	Jackson	207	17.16%	171	14.18%	123	10.20%	705	58.46%	1,206
	* Region Total *	207	17.16%	171	14.18%	123	10.20%	705	58.46%	1,206
St. Louis	St Louis City	65	12.97%	61	12.18%	49	9.78%	326	65.07%	501
	St Louis County	124	15.72%	123	15.59%	107	13.56%	435	55.13%	789
	* Region Total *	189	14.65%	184	14.26%	156	12.09%	761	58.99%	1,290
State Total		1,322	18.41%	1,223	17.03%	998	13.90%	3,639	50.67%	7,182

**Table 13.**  
**Family-Centered Services Cases Active During September 2010**  
**Which Have Had No Court Involvement by Number of Months Open**

		0 - 4 Months		4 - 8 Months		8 - 12 Months		12 + Months		Total Cases
		Number	Percent	Number	Percent	Number	Percent	Number	Percent	
Northwest	Andrew	2	50.00%	1	25.00%	0	0.00%	1	25.00%	4
	Atchison	2	100.00%	0	0.00%	0	0.00%	0	0.00%	2
	Buchanan	17	34.00%	20	40.00%	9	18.00%	4	8.00%	50
	Caldwell	0	0.00%	3	100.00%	0	0.00%	0	0.00%	3
	Carroll	1	50.00%	1	50.00%	0	0.00%	0	0.00%	2
	Cass	6	33.33%	8	44.44%	3	16.67%	1	5.56%	18
	Chariton	1	25.00%	3	75.00%	0	0.00%	0	0.00%	4
	Clay	12	41.38%	12	41.38%	3	10.35%	2	6.90%	29
	Clinton	2	50.00%	2	50.00%	0	0.00%	0	0.00%	4
	Cooper	6	60.00%	4	40.00%	0	0.00%	0	0.00%	10
	Daviess	0	0.00%	0	0.00%	1	100.00%	0	0.00%	1
	De Kalb	1	33.33%	2	66.67%	0	0.00%	0	0.00%	3
	Gentry	0	0.00%	0	0.00%	0	0.00%	0	0.00%	0
	Grundy	3	60.00%	2	40.00%	0	0.00%	0	0.00%	5
	Harrison	6	66.67%	2	22.22%	0	0.00%	1	11.11%	9
	Holt	1	50.00%	1	50.00%	0	0.00%	0	0.00%	2
	Johnson	2	11.77%	9	52.94%	4	23.53%	2	11.77%	17
	Lafayette	3	33.33%	4	44.44%	2	22.22%	0	0.00%	9
	Linn	5	41.67%	4	33.33%	1	8.33%	2	16.67%	12
	Livingston	2	40.00%	1	20.00%	2	40.00%	0	0.00%	5
	Mercer	0	0.00%	0	0.00%	1	100.00%	0	0.00%	1
	Nodaway	1	20.00%	1	20.00%	3	60.00%	0	0.00%	5
	Pettis	7	41.18%	8	47.06%	2	11.77%	0	0.00%	17
	Platte	2	20.00%	7	70.00%	1	10.00%	0	0.00%	10
	Putnam	1	50.00%	0	0.00%	1	50.00%	0	0.00%	2
	Ray	4	40.00%	5	50.00%	1	10.00%	0	0.00%	10
Saline	4	33.33%	6	50.00%	1	8.33%	1	8.33%	12	
Sullivan	1	50.00%	0	0.00%	1	50.00%	0	0.00%	2	
Worth	0	0.00%	0	0.00%	0	0.00%	0	0.00%	0	
	* Region Total *	92	37.10%	106	42.74%	36	14.52%	14	5.65%	248
Northeast	Adair	1	50.00%	0	0.00%	1	50.00%	0	0.00%	2
	Audrain	1	10.00%	5	50.00%	4	40.00%	0	0.00%	10
	Boone	22	50.00%	14	31.82%	4	9.09%	4	9.09%	44
	Callaway	8	34.78%	8	34.78%	2	8.70%	5	21.74%	23
	Clark	1	25.00%	2	50.00%	0	0.00%	1	25.00%	4
	Cole	30	81.08%	4	10.81%	3	8.11%	0	0.00%	37
	Franklin	14	19.72%	34	47.89%	10	14.09%	13	18.31%	71
	Gasconade	5	31.25%	10	62.50%	1	6.25%	0	0.00%	16
	Howard	1	100.00%	0	0.00%	0	0.00%	0	0.00%	1
	Jefferson	18	34.62%	17	32.69%	6	11.54%	11	21.15%	52
	Knox	2	100.00%	0	0.00%	0	0.00%	0	0.00%	2
	Lewis	0	0.00%	2	66.67%	0	0.00%	1	33.33%	3
	Lincoln	5	45.46%	5	45.46%	0	0.00%	1	9.09%	11
	Macon	1	33.33%	2	66.67%	0	0.00%	0	0.00%	3
	Marion	4	57.14%	3	42.86%	0	0.00%	0	0.00%	7
	Monroe	3	60.00%	2	40.00%	0	0.00%	0	0.00%	5
	Montgomery	4	40.00%	3	30.00%	0	0.00%	3	30.00%	10
	Osage	0	0.00%	0	0.00%	0	0.00%	0	0.00%	0
	Pike	4	80.00%	0	0.00%	1	20.00%	0	0.00%	5
	Ralls	0	0.00%	1	100.00%	0	0.00%	0	0.00%	1
	Randolph	6	46.15%	3	23.08%	4	30.77%	0	0.00%	13
	Schuyler	0	0.00%	0	0.00%	0	0.00%	0	0.00%	0
	Scotland	1	50.00%	1	50.00%	0	0.00%	0	0.00%	2
	Shelby	5	71.43%	1	14.29%	1	14.29%	0	0.00%	7
	St Charles	24	58.54%	13	31.71%	3	7.32%	1	2.44%	41
	Warren	8	50.00%	7	43.75%	1	6.25%	0	0.00%	16
	* Region Total *	168	43.52%	137	35.49%	41	10.62%	40	10.36%	386
Southeast	Bollinger	3	33.33%	3	33.33%	2	22.22%	1	11.11%	9
	Butler	11	47.83%	7	30.44%	4	17.39%	1	4.35%	23
	Cape Girardeau	20	39.22%	17	33.33%	7	13.73%	7	13.73%	51
	Carter	1	33.33%	2	66.67%	0	0.00%	0	0.00%	3
	Crawford	10	31.25%	9	28.13%	11	34.38%	2	6.25%	32
	Dent	6	46.15%	0	0.00%	4	30.77%	3	23.08%	13

**Table 13.**  
**Family-Centered Services Cases Active During September 2010**  
**Which Have Had No Court Involvement by Number of Months Open**

		0 - 4 Months		4 - 8 Months		8 - 12 Months		12 + Months		Total Cases
		Number	Percent	Number	Percent	Number	Percent	Number	Percent	
Southeast	Dunklin	14	29.79%	27	57.45%	6	12.77%	0	0.00%	47
	Howell	33	32.04%	35	33.98%	22	21.36%	13	12.62%	103
	Iron	4	44.44%	3	33.33%	0	0.00%	2	22.22%	9
	Madison	2	16.67%	8	66.67%	1	8.33%	1	8.33%	12
	Maries	6	66.67%	1	11.11%	1	11.11%	1	11.11%	9
	Mississippi	3	23.08%	7	53.85%	2	15.39%	1	7.69%	13
	New Madrid	13	44.83%	8	27.59%	3	10.35%	5	17.24%	29
	Oregon	5	35.71%	4	28.57%	2	14.29%	3	21.43%	14
	Pemiscot	5	20.83%	7	29.17%	8	33.33%	4	16.67%	24
	Perry	1	33.33%	1	33.33%	0	0.00%	1	33.33%	3
	Phelps	16	33.33%	20	41.67%	8	16.67%	4	8.33%	48
	Pulaski	18	46.15%	14	35.90%	6	15.39%	1	2.56%	39
	Reynolds	1	14.29%	2	28.57%	4	57.14%	0	0.00%	7
	Ripley	4	57.14%	3	42.86%	0	0.00%	0	0.00%	7
	Scott	6	14.29%	20	47.62%	9	21.43%	7	16.67%	42
	Shannon	1	25.00%	2	50.00%	1	25.00%	0	0.00%	4
	St Francois	28	40.58%	24	34.78%	9	13.04%	8	11.59%	69
	Ste Genevieve	2	18.18%	5	45.46%	3	27.27%	1	9.09%	11
	Stoddard	12	41.38%	11	37.93%	5	17.24%	1	3.45%	29
	Texas	5	45.46%	3	27.27%	1	9.09%	2	18.18%	11
Washington	4	23.53%	7	41.18%	4	23.53%	2	11.77%	17	
Wayne	4	50.00%	2	25.00%	2	25.00%	0	0.00%	8	
	* Region Total *	238	34.69%	252	36.74%	125	18.22%	71	10.35%	686
Southwest	Barry	9	25.00%	18	50.00%	6	16.67%	3	8.33%	36
	Barton	1	11.11%	5	55.56%	2	22.22%	1	11.11%	9
	Bates	4	44.44%	3	33.33%	1	11.11%	1	11.11%	9
	Benton	0	0.00%	3	50.00%	1	16.67%	2	33.33%	6
	Camden	11	55.00%	5	25.00%	3	15.00%	1	5.00%	20
	Cedar	3	25.00%	2	16.67%	5	41.67%	2	16.67%	12
	Christian	7	25.00%	13	46.43%	4	14.29%	4	14.29%	28
	Dade	2	25.00%	0	0.00%	3	37.50%	3	37.50%	8
	Dallas	4	100.00%	0	0.00%	0	0.00%	0	0.00%	4
	Douglas	2	28.57%	2	28.57%	1	14.29%	2	28.57%	7
	Greene	49	51.58%	24	25.26%	14	14.74%	8	8.42%	95
	Henry	3	75.00%	1	25.00%	0	0.00%	0	0.00%	4
	Hickory	1	20.00%	2	40.00%	0	0.00%	2	40.00%	5
	Jasper	28	35.44%	34	43.04%	16	20.25%	1	1.27%	79
	Laclede	10	32.26%	14	45.16%	7	22.58%	0	0.00%	31
	Lawrence	10	40.00%	10	40.00%	4	16.00%	1	4.00%	25
	Mcdonald	10	71.43%	2	14.29%	2	14.29%	0	0.00%	14
	Miller	19	51.35%	9	24.32%	7	18.92%	2	5.41%	37
	Moniteau	8	66.67%	3	25.00%	1	8.33%	0	0.00%	12
	Morgan	5	26.32%	11	57.90%	3	15.79%	0	0.00%	19
	Newton	2	25.00%	1	12.50%	4	50.00%	1	12.50%	8
	Ozark	2	66.67%	1	33.33%	0	0.00%	0	0.00%	3
	Polk	10	90.91%	1	9.09%	0	0.00%	0	0.00%	11
	St Clair	0	0.00%	1	25.00%	2	50.00%	1	25.00%	4
	Stone	9	42.86%	9	42.86%	3	14.29%	0	0.00%	21
	Taney	14	38.89%	14	38.89%	3	8.33%	5	13.89%	36
	Vernon	5	23.81%	9	42.86%	5	23.81%	2	9.52%	21
Webster	3	21.43%	6	42.86%	2	14.29%	3	21.43%	14	
Wright	6	26.09%	11	47.83%	3	13.04%	3	13.04%	23	
	* Region Total *	237	39.43%	214	35.61%	102	16.97%	48	7.99%	601
Kansas City	Jackson	51	25.63%	65	32.66%	43	21.61%	40	20.10%	199
	* Region Total *	51	25.63%	65	32.66%	43	21.61%	40	20.10%	199
St. Louis	St Louis City	51	36.17%	52	36.88%	23	16.31%	15	10.64%	141
	St Louis County	89	25.07%	137	38.59%	69	19.44%	60	16.90%	355
	* Region Total *	140	28.23%	189	38.11%	92	18.55%	75	15.12%	496
State Total		926	35.40%	963	36.81%	439	16.78%	288	11.01%	2,616



**Figure 9.**  
**FCS Cases Active as of the End of the Month**  
**Over the Previous Four Years**

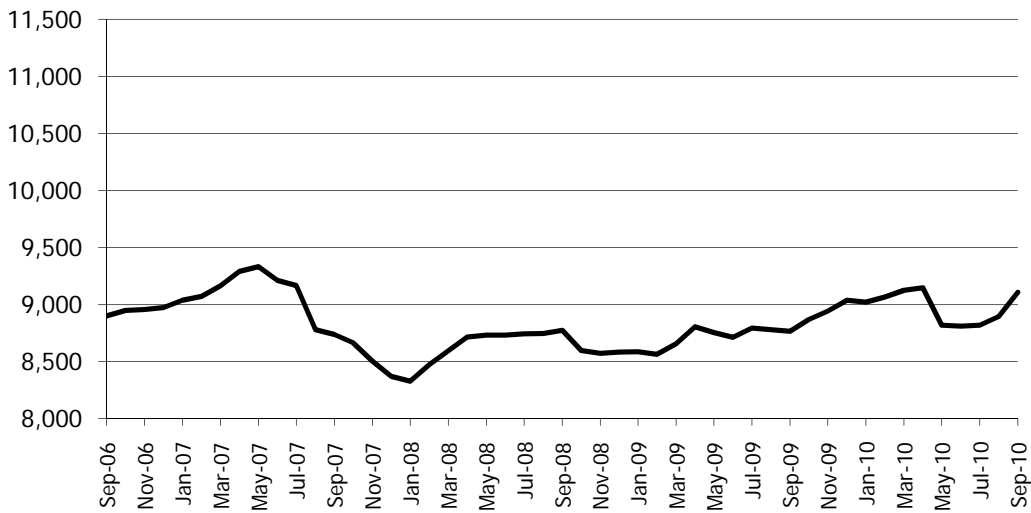

**Figure 10.**  
**Percentage Change in FCS Cases Active**  
**as of the End of the Month, Twelve Months Apart**  
**September 30, 2009 and September 30, 2010**

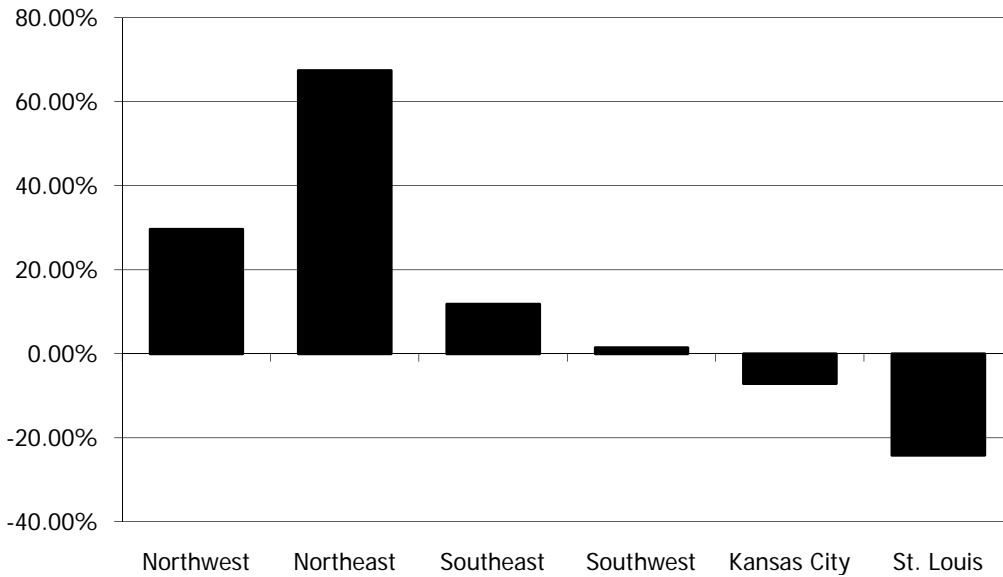

**Figure 11.**  
**FCS Cases Opened During September 2010**  
**by Reason for Opening**

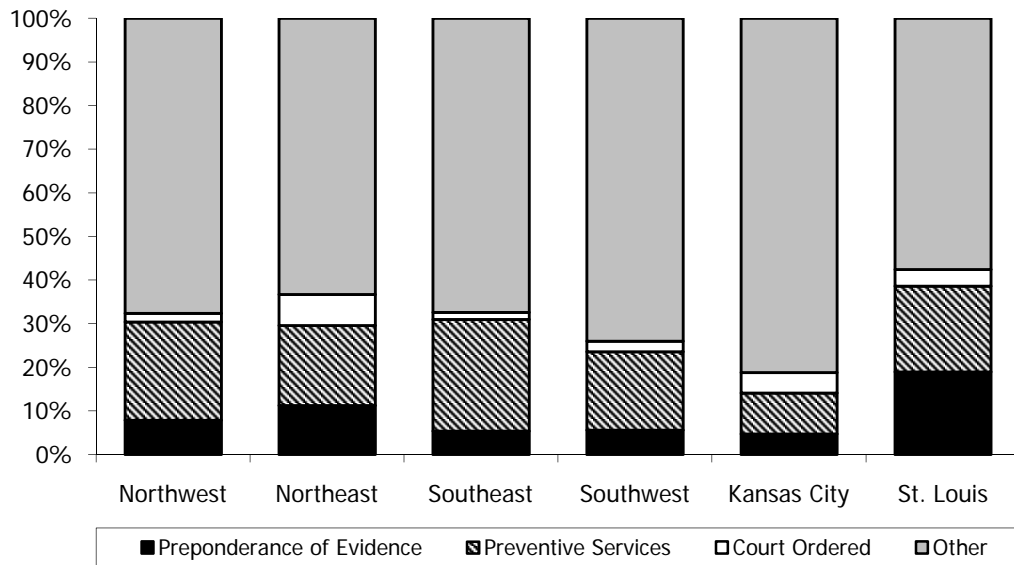

**Figure 12.**  
**FCS Cases Opened During September 2010**  
**by Reason for Opening**

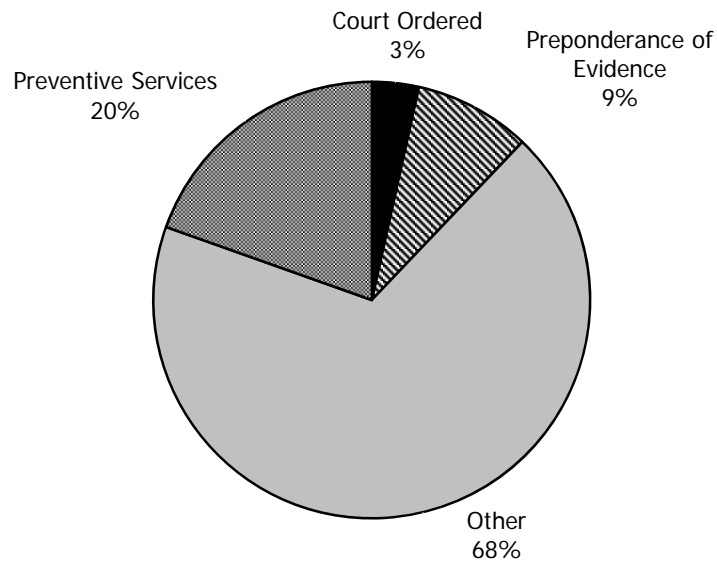

**Figure 13.**  
**FCS Cases Closed During September 2010**  
**by Reason for Closing**

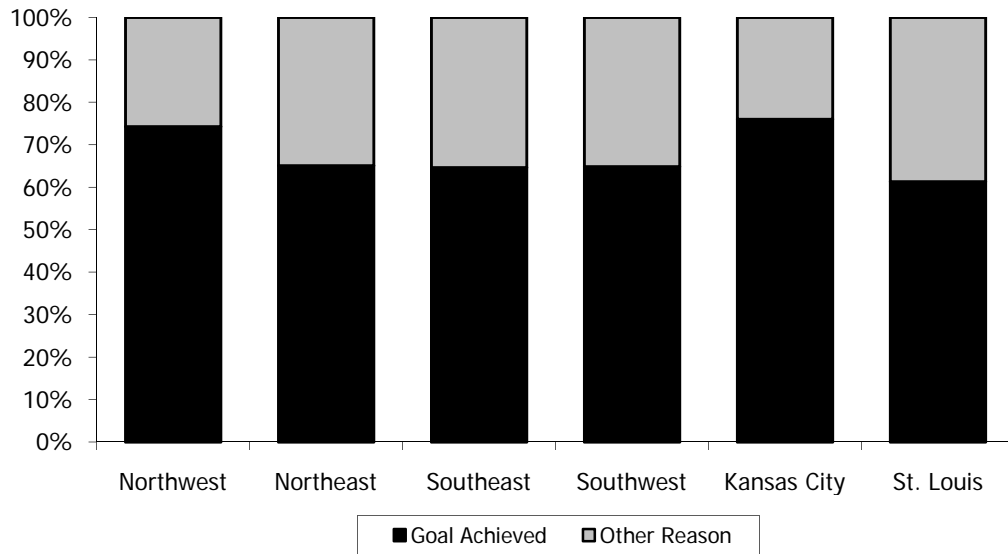

**Figure 14.**  
**FCS Cases Active During September 2010**  
**With Court Involvement by the**  
**Number of Months Open**

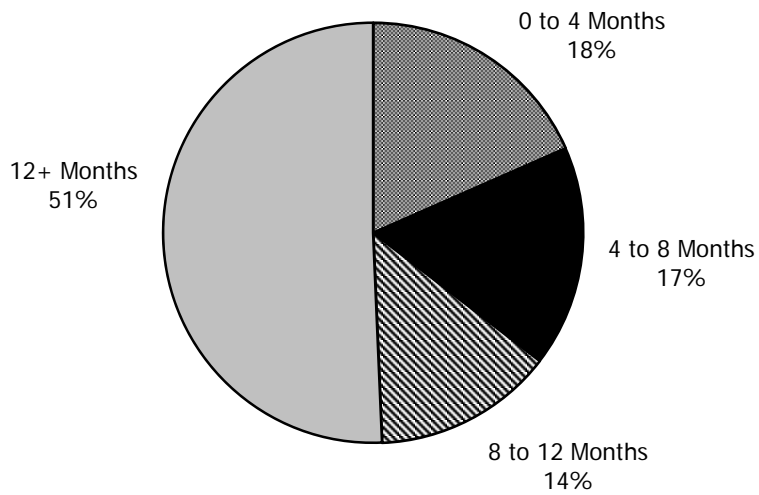

**Figure 15.**  
**FCS Cases Active During September 2010**  
**With No Court Involvement by the**  
**Number of Months Open**

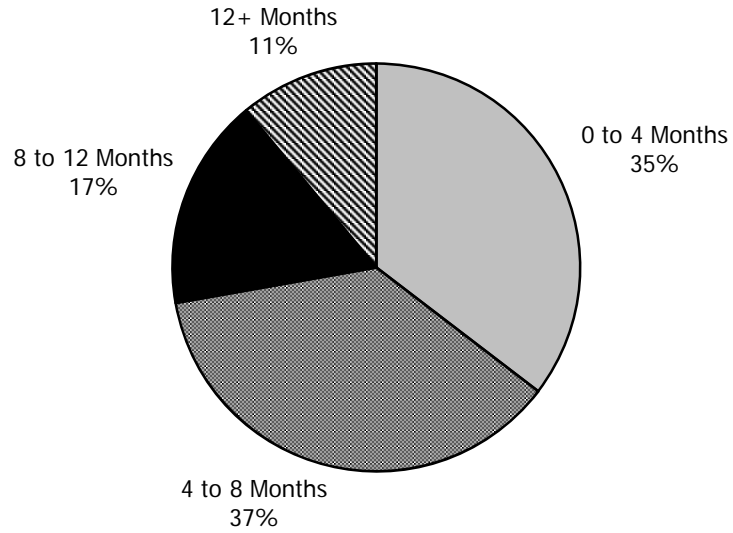

## Notes: Family-Centered Services Tables and Figures

### Table 9.

- Counts of persons are unduplicated.
- Child caretakers are persons under legal age who are also parents.

### Table 11.

- Close reason of "Goal Achieved" includes;
  - function plan achieved and/or the reasons for needed services no longer exist;
  - all contracted services completed and risk factors are sufficiently reduced;
  - case goals have been achieved;
  - services can be provided by other resource without intervention of the Division and family can/will access such resources;
  - no child under age 18 is still in the home;
- Close reason of "Other" includes;
  - client not making progress but there are no legal grounds for court intervention;
  - client moved-unable to locate;
  - client moved-other state notified;
  - referred to other appropriate resource;
  - other;
  - family is unwilling to cooperate with the service plan;
  - family moved out of state;
  - family requests that the case be closed;
  - progress no longer being made;
  - resources have been exhausted and are no longer available to assist the family;

### Table 12.

- All court activities/actions are considered as court involvement except for court reports.

### Figure 11. and Figure 12.

- Other includes Newborn Crisis Assessment and Family Assessment.

**Figure 13.**

- Close reason of "Goal Achieved" includes;
  - function plan achieved and/or the reasons for needed services no longer exist;
  - all contracted services completed and risk factors are sufficiently reduced;
  - case goals have been achieved;
  - services can be provided by other resource without intervention of the Division and family can/will access such resources;
  - no child under age 18 is still in the home;
- Close reason of "Other" includes;
  - client not making progress but there are no legal grounds for court intervention;
  - client moved-unable to locate;
  - client moved-other state notified;
  - referred to other appropriate resource;
  - other;
  - family is unwilling to cooperate with the service plan;
  - family moved out of state;
  - family requests that the case be closed;
  - progress no longer being made;
  - resources have been exhausted and are no longer available to assist the family;

**Figure 14.**

- All court activities/actions are considered as court involvement except for court reports.

# **Out-of-Home Placement**

**Table 14.**  
**Children Entering Children's Division Custody For the First Time During September 2010**  
**by Case Manager County and the Most Recent Placement Category.**

		Adoptive Home	Foster Home	Group Home/ Residential Care			Total Entries	Entries Per Thousand	Average Age
				Relative Home	Other				
Northwest	Andrew	0	0	0	0	0	0	0.00	0.00
	Atchison	0	0	5	0	0	5	3.23	8.60
	Buchanan	0	1	0	0	0	1	0.05	6.00
	Caldwell	0	0	0	0	0	0	0.00	0.00
	Carroll	0	0	0	0	0	0	0.00	0.00
	Cass	0	2	5	1	1	9	0.39	8.22
	Chariton	0	0	2	0	0	2	1.00	3.00
	Clay	0	0	1	0	0	1	0.02	2.00
	Clinton	0	0	3	0	1	4	0.79	8.75
	Cooper	0	0	0	0	0	0	0.00	0.00
	Daviess	0	0	0	0	0	0	0.00	0.00
	De Kalb	0	0	0	0	0	0	0.00	0.00
	Gentry	0	0	0	0	0	0	0.00	0.00
	Grundy	0	0	0	0	0	0	0.00	0.00
	Harrison	0	0	0	0	0	0	0.00	0.00
	Holt	0	0	0	0	0	0	0.00	0.00
	Johnson	0	3	1	0	0	4	0.33	4.25
	Lafayette	0	1	2	1	0	4	0.46	11.25
	Linn	0	1	2	0	0	3	0.86	8.33
	Livingston	0	0	0	0	0	0	0.00	0.00
	Mercer	0	0	0	0	0	0	0.00	0.00
	Nodaway	0	0	6	0	0	6	1.41	6.50
	Pettis	0	1	0	0	0	1	0.10	3.00
	Platte	0	0	0	0	1	1	0.05	12.00
	Putnam	0	0	0	0	0	0	0.00	0.00
	Ray	0	0	0	0	0	0	0.00	0.00
Saline	0	0	0	0	0	0	0.00	0.00	
Sullivan	0	0	0	0	0	0	0.00	0.00	
Worth	0	0	0	0	0	0	0.00	0.00	
* Region Total *	0	9	27	2	3	41	0.20	7.49	
Northeast	Adair	0	1	0	2	0	3	0.63	6.33
	Audrain	0	1	2	0	1	4	0.63	10.00
	Boone	0	1	0	0	0	1	0.03	14.00
	Callaway	0	0	1	1	0	2	0.19	8.50
	Clark	0	1	0	0	0	1	0.54	1.00
	Cole	0	2	1	4	0	7	0.40	12.00
	Franklin	0	6	8	0	0	14	0.55	6.71
	Gasconade	0	0	0	0	0	0	0.00	0.00
	Howard	0	0	0	0	0	0	0.00	0.00
	Jefferson	0	12	18	2	2	34	0.62	7.32
	Knox	0	0	0	0	0	0	0.00	0.00
	Lewis	0	1	0	0	0	1	0.38	2.00
	Lincoln	0	1	2	0	0	3	0.26	4.67
	Macon	0	0	0	7	0	7	1.83	9.14
	Marion	0	5	3	0	1	9	1.24	7.89
	Monroe	0	0	0	0	0	0	0.00	0.00
	Montgomery	0	1	0	0	0	1	0.32	15.00
	Osage	0	1	0	0	0	1	0.29	0.00
	Pike	0	0	0	0	0	0	0.00	0.00
	Ralls	0	0	0	0	0	0	0.00	0.00
	Randolph	0	4	0	1	1	6	1.02	6.00
	Schuyler	0	0	0	0	0	0	0.00	0.00
	Scotland	0	1	2	0	0	3	2.11	8.33
	Shelby	0	0	0	0	0	0	0.00	0.00
	St Charles	0	6	4	1	0	11	0.13	6.91
	Warren	0	0	0	0	0	0	0.00	0.00
* Region Total *	0	44	41	18	5	108	0.36	7.60	
Southeast	Bollinger	0	0	0	0	0	0	0.00	0.00
	Butler	0	5	5	0	0	10	1.01	2.40
	Cape Girardeau	0	1	2	0	0	3	0.19	2.67
	Carter	0	0	0	0	0	0	0.00	0.00



**Table 14.**  
**Children Entering Children's Division Custody For the First Time During September 2010**  
**by Case Manager County and the Most Recent Placement Category.**

		Adoptive Home	Foster Home	Group Home/ Residential Care			Total Entries	Entries Per Thousand	Average Age
				Relative Home	Other				
Southeast	Crawford	0	1	0	0	0	1	0.17	17.00
	Dent	0	0	0	0	0	0	0.00	0.00
	Dunklin	0	8	4	0	0	12	1.39	8.08
	Howell	0	2	0	0	0	2	0.21	12.50
	Iron	0	0	1	0	0	1	0.37	15.00
	Madison	0	0	0	0	0	0	0.00	0.00
	Maries	0	0	0	0	0	0	0.00	0.00
	Mississippi	0	0	3	0	0	3	0.85	3.00
	New Madrid	0	0	0	0	0	0	0.00	0.00
	Oregon	0	0	0	0	0	0	0.00	0.00
	Pemiscot	0	0	2	0	0	2	0.33	1.00
	Perry	0	0	0	0	0	0	0.00	0.00
	Phelps	0	1	0	1	0	2	0.21	7.50
	Pulaski	0	0	0	0	0	0	0.00	0.00
	Reynolds	0	0	0	0	0	0	0.00	0.00
	Ripley	0	0	0	0	0	0	0.00	0.00
	Scott	0	0	6	0	0	6	0.54	7.00
	Shannon	0	0	0	0	0	0	0.00	0.00
	St Francois	0	1	0	0	0	1	0.07	1.00
	Ste Genevieve	0	0	0	0	0	0	0.00	0.00
	Stoddard	0	12	6	0	0	18	2.54	3.50
Texas	0	0	0	0	0	0	0.00	0.00	
Washington	0	3	7	0	0	10	1.61	6.80	
Wayne	0	0	0	1	0	1	0.32	13.00	
	* Region Total *	0	34	36	2	0	72	0.43	5.54
Southwest	Barry	0	1	0	1	0	2	0.23	7.00
	Barton	0	0	2	0	0	2	0.58	9.00
	Bates	0	0	0	0	0	0	0.00	0.00
	Benton	0	0	0	0	0	0	0.00	0.00
	Camden	0	0	0	0	0	0	0.00	0.00
	Cedar	0	0	0	0	0	0	0.00	0.00
	Christian	0	0	0	0	0	0	0.00	0.00
	Dade	0	0	0	0	0	0	0.00	0.00
	Dallas	0	0	0	0	0	0	0.00	0.00
	Douglas	0	0	0	0	0	0	0.00	0.00
	Greene	0	15	27	5	3	50	0.93	5.04
	Henry	0	0	0	0	1	1	0.19	10.00
	Hickory	0	0	0	0	0	0	0.00	0.00
	Jasper	0	2	14	0	1	17	0.63	7.82
	Laclede	0	5	5	0	0	10	1.15	5.50
	Lawrence	0	0	0	0	0	0	0.00	0.00
	Mcdonald	0	5	0	0	0	5	0.80	7.20
	Miller	0	0	0	0	0	0	0.00	0.00
	Moniteau	0	0	0	0	0	0	0.00	0.00
	Morgan	0	0	0	0	0	0	0.00	0.00
	Newton	0	9	8	0	0	17	1.23	9.41
	Ozark	0	1	0	0	0	1	0.47	15.00
	Polk	0	1	3	0	0	4	0.58	4.25
	St Clair	0	0	1	0	0	1	0.45	0.00
	Stone	0	1	0	1	0	2	0.33	16.00
	Taney	0	6	2	0	0	8	0.90	7.50
	Vernon	0	0	0	1	0	1	0.18	15.00
Webster	0	0	0	0	0	0	0.00	0.00	
Wright	0	0	0	0	0	0	0.00	0.00	
	* Region Total *	0	46	62	8	5	121	0.50	6.75
Kansas City	Jackson	0	27	25	18	2	72	0.43	5.97
	* Region Total *	0	27	25	18	2	72	0.43	5.97
St. Louis	St Louis City	0	11	1	2	5	19	0.21	6.11
	St Louis County	0	21	18	4	1	44	0.17	7.89
	* Region Total *	0	32	19	6	6	63	0.18	7.35
State Total		0	192	210	54	21	477	0.33	6.79

**Table 15.  
Children Re-Entering Children's Division Custody During September 2010  
by Case Manager County and Most Recent Placement Category.**

		Adoptive Home	Foster Home	Relative Home	Group Home/ Residential Care		Other	Total Entries	Entries	Average Age
					Per Thousand					
Northwest	Andrew	0	0	0	0	0	0	0	0.00	0.00
	Atchison	0	0	0	0	0	0	0	0.00	0.00
	Buchanan	0	0	0	0	0	0	0	0.00	0.00
	Caldwell	0	0	0	0	0	0	0	0.00	0.00
	Carroll	0	0	0	0	0	0	0	0.00	0.00
	Cass	0	0	2	0	0	0	2	0.09	11.50
	Chariton	0	0	0	0	0	0	0	0.00	0.00
	Clay	0	1	0	0	0	0	1	0.02	16.00
	Clinton	0	0	0	0	0	0	0	0.00	0.00
	Cooper	0	1	0	0	0	0	1	0.26	11.00
	Daviess	0	0	0	0	0	0	0	0.00	0.00
	De Kalb	0	0	0	0	0	0	0	0.00	0.00
	Gentry	0	0	0	0	0	0	0	0.00	0.00
	Grundy	0	0	0	0	0	0	0	0.00	0.00
	Harrison	0	0	0	0	0	0	0	0.00	0.00
	Holt	0	0	0	0	0	0	0	0.00	0.00
	Johnson	0	0	2	0	0	0	2	0.16	1.00
	Lafayette	0	0	0	0	0	0	0	0.00	0.00
	Linn	0	0	0	0	0	0	0	0.00	0.00
	Livingston	0	0	0	0	0	0	0	0.00	0.00
	Mercer	0	0	0	0	0	0	0	0.00	0.00
	Nodaway	0	0	0	0	0	0	0	0.00	0.00
	Pettis	0	0	0	0	0	0	0	0.00	0.00
	Platte	0	0	0	0	0	0	0	0.00	0.00
	Putnam	0	0	0	0	0	0	0	0.00	0.00
	Ray	0	0	0	0	0	0	0	0.00	0.00
	Saline	0	0	0	0	0	0	0	0.00	0.00
Sullivan	0	0	0	0	0	0	0	0.00	0.00	
Worth	0	0	0	0	0	0	0	0.00	0.00	
	* Region Total *	0	2	4	0	0	0	6	0.03	8.67
Northeast	Adair	0	0	4	0	0	0	4	0.83	10.25
	Audrain	0	0	0	0	0	0	0	0.00	0.00
	Boone	0	0	0	0	0	0	0	0.00	0.00
	Callaway	0	0	0	0	0	0	0	0.00	0.00
	Clark	0	0	0	0	0	0	0	0.00	0.00
	Cole	0	1	1	0	0	0	2	0.12	10.00
	Franklin	0	2	2	1	0	0	5	0.19	8.60
	Gasconade	0	0	0	0	0	0	0	0.00	0.00
	Howard	0	0	0	0	0	0	0	0.00	0.00
	Jefferson	0	3	1	1	0	0	5	0.09	7.00
	Knox	0	0	0	0	0	0	0	0.00	0.00
	Lewis	0	0	0	0	0	0	0	0.00	0.00
	Lincoln	0	0	0	0	0	0	0	0.00	0.00
	Macon	0	0	0	0	0	0	0	0.00	0.00
	Marion	0	0	0	0	0	0	0	0.00	0.00
	Monroe	0	0	0	0	0	0	0	0.00	0.00
	Montgomery	0	0	0	0	0	0	0	0.00	0.00
	Osage	0	0	0	0	0	0	0	0.00	0.00
	Pike	0	0	0	0	0	0	0	0.00	0.00
	Ralls	0	0	0	0	0	0	0	0.00	0.00
	Randolph	0	0	0	0	0	0	0	0.00	0.00
	Schuyler	0	0	0	0	0	0	0	0.00	0.00
	Scotland	0	0	0	0	0	0	0	0.00	0.00
	Shelby	0	0	0	0	0	0	0	0.00	0.00
	St Charles	0	1	0	0	0	0	1	0.01	16.00
Warren	0	1	0	0	0	0	1	0.15	16.00	
	* Region Total *	0	8	8	2	0	18	0.06	9.50	
Southeast	Boilinger	0	0	0	0	0	0	0	0.00	0.00
	Butler	0	3	0	0	0	0	3	0.30	13.33
	Cape Girardeau	0	1	0	0	0	0	1	0.06	4.00
	Carter	0	0	0	0	0	0	0	0.00	0.00

**Table 15.  
Children Re-Entering Children's Division Custody During September 2010  
by Case Manager County and Most Recent Placement Category.**

		Adoptive Home	Foster Home	Relative Home	Group Home/ Residential Care	Other	Total Entries	Entries Per Thousand	Average Age
Southeast	Crawford	0	0	0	1	0	1	0.17	14.00
	Dent	0	0	0	0	0	0	0.00	0.00
	Dunklin	0	3	1	0	0	4	0.46	4.25
	Howell	0	0	0	0	0	0	0.00	0.00
	Iron	0	0	1	0	0	1	0.37	9.00
	Madison	0	0	0	0	0	0	0.00	0.00
	Maries	0	0	0	0	0	0	0.00	0.00
	Mississippi	0	0	0	0	0	0	0.00	0.00
	New Madrid	0	0	0	0	0	0	0.00	0.00
	Oregon	0	0	0	0	0	0	0.00	0.00
	Pemiscot	0	0	0	0	0	0	0.00	0.00
	Perry	0	2	0	0	0	2	0.42	6.00
	Phelps	0	0	0	1	0	1	0.11	14.00
	Pulaski	0	1	1	0	0	2	0.18	8.50
	Reynolds	0	0	0	0	0	0	0.00	0.00
	Ripley	0	0	0	0	0	0	0.00	0.00
	Scott	0	0	4	0	0	4	0.36	8.75
	Shannon	0	0	0	0	0	0	0.00	0.00
	St Francois	0	0	0	0	0	0	0.00	0.00
	Ste Genevieve	0	0	0	0	0	0	0.00	0.00
	Stoddard	0	3	3	0	0	6	0.85	7.33
Texas	0	0	0	0	0	0	0.00	0.00	
Washington	0	0	0	0	0	0	0.00	0.00	
Wayne	0	0	0	0	0	0	0.00	0.00	
* Region Total *		0	13	10	2	0	25	0.15	8.24
Southwest	Barry	0	0	0	0	0	0	0.00	0.00
	Barton	0	0	0	1	0	1	0.29	16.00
	Bates	0	0	1	0	0	1	0.23	17.00
	Benton	0	0	0	0	0	0	0.00	0.00
	Camden	0	0	0	0	0	0	0.00	0.00
	Cedar	0	0	0	0	0	0	0.00	0.00
	Christian	0	0	0	1	0	1	0.07	12.00
	Dade	0	0	0	0	0	0	0.00	0.00
	Dallas	0	0	0	0	0	0	0.00	0.00
	Douglas	0	0	0	0	0	0	0.00	0.00
	Greene	0	1	0	2	0	3	0.06	12.33
	Henry	0	0	0	0	1	1	0.19	17.00
	Hickory	0	0	0	0	0	0	0.00	0.00
	Jasper	0	4	3	0	0	7	0.26	6.29
	Laclede	0	0	1	0	0	1	0.12	17.00
	Lawrence	0	0	0	0	0	0	0.00	0.00
	Mcdonald	0	0	0	0	0	0	0.00	0.00
	Miller	0	0	0	0	0	0	0.00	0.00
	Moniteau	0	0	0	0	0	0	0.00	0.00
	Morgan	0	0	0	0	0	0	0.00	0.00
	Newton	0	2	1	0	0	3	0.22	10.67
	Ozark	0	0	0	0	0	0	0.00	0.00
	Polk	0	0	0	0	0	0	0.00	0.00
	St Clair	0	1	4	0	0	5	2.25	6.00
	Stone	0	0	0	0	0	0	0.00	0.00
	Taney	0	1	0	1	0	2	0.22	11.00
	Vernon	0	0	0	0	0	0	0.00	0.00
Webster	0	1	0	0	0	1	0.11	16.00	
Wright	0	0	0	0	0	0	0.00	0.00	
* Region Total *		0	10	10	5	1	26	0.11	10.00
Kansas City	Jackson	0	5	11	4	1	21	0.12	7.95
	* Region Total *	0	5	11	4	1	21	0.12	7.95
St. Louis	St Louis City	0	2	0	1	1	4	0.04	11.25
	St Louis County	0	7	1	0	0	8	0.03	9.63
	* Region Total *	0	9	1	1	1	12	0.03	10.17
State Total		0	47	44	14	3	108	0.08	9.06

**Table 16.  
Children (Re)Entering Children's Division Custody  
From September 2008 Through August 2010**

Month/ Year	Entries	Reentries	Total (Re)Entries
Sep-2008	348	108	456
Oct-2008	402	79	481
Nov-2008	332	68	400
Dec-2008	332	95	427
Jan-2009	331	103	434
Feb-2009	385	96	481
Mar-2009	439	108	547
Apr-2009	382	107	489
May-2009	343	89	432
Jun-2009	331	98	429
Jul-2009	403	87	490
Aug-2009	369	91	460
Sep-2009	424	98	522
Oct-2009	407	101	508
Nov-2009	325	70	395
Dec-2009	375	61	436
Jan-2010	413	112	525
Feb-2010	351	92	443
Mar-2010	457	127	584
Apr-2010	495	112	607
May-2010	422	81	503
Jun-2010	442	97	539
Jul-2010	415	83	498
Aug-2010	455	103	558
Total	9,378	2,266	11,644

**Table 17.**  
**Children Exiting Children's Division Custody During September 2010**  
**by Length of Stay and Region.**

	0 - 11 Months		1 Yr. - 23 Months		2 Yrs. or More		Total	Average Length of Stay	Average Age
	Number	Percent	Number	Percent	Number	Percent			
Northwest	16	39.02%	13	31.71%	12	29.27%	41	18.73	10.10
Northeast	31	50.00%	17	27.42%	14	22.58%	62	18.58	9.47
Southeast	38	45.24%	24	28.57%	22	26.19%	84	17.39	9.04
Southwest	32	33.33%	33	34.38%	31	32.29%	96	21.82	7.78
Kansas City	35	60.35%	15	25.86%	8	13.79%	58	11.55	7.10
St. Louis	32	37.65%	10	11.77%	43	50.59%	85	33.71	10.74
Other	1	100.00%	0	0.00%	0	0.00%	1	1.00	3.00
State Total	185	43.33%	112	26.23%	130	30.45%	427	21.11	8.98

**Table 18.**  
**Children in Children's Division Custody on the Last Day of September 2010**  
**by Length of Stay and Case Manager County.**

		0 - 11 Months		1 Yr. - 23 Months		2 Yrs. or More		Total	Average Length of Stay	Average Age
		Number	Percent	Number	Percent	Number	Percent			
Northwest	Andrew	1	50.00%	0	0.00%	1	50.00%	2	24.00	11.50
	Atchison	5	100.00%	0	0.00%	0	0.00%	5	1.00	8.60
	Buchanan	17	44.74%	5	13.16%	16	42.11%	38	24.87	10.24
	Caldwell	2	18.18%	3	27.27%	6	54.55%	11	30.55	7.73
	Carroll	1	20.00%	4	80.00%	0	0.00%	5	12.60	3.00
	Cass	82	54.31%	35	23.18%	34	22.52%	151	16.23	9.54
	Chariton	2	50.00%	0	0.00%	2	50.00%	4	14.75	12.00
	Clay	25	29.07%	29	33.72%	32	37.21%	86	29.94	9.55
	Clinton	16	47.06%	2	5.88%	16	47.06%	34	22.53	9.74
	Cooper	15	51.72%	5	17.24%	9	31.03%	29	21.14	9.10
	Daviess	3	60.00%	0	0.00%	2	40.00%	5	23.40	9.60
	De Kalb	12	66.67%	3	16.67%	3	16.67%	18	14.44	7.28
	Gentry	8	80.00%	1	10.00%	1	10.00%	10	18.60	7.70
	Grundy	7	36.84%	3	15.79%	9	47.37%	19	32.95	10.21
	Harrison	4	30.77%	7	53.85%	2	15.39%	13	18.00	6.92
	Holt	3	50.00%	2	33.33%	1	16.67%	6	16.00	9.50
	Johnson	26	34.67%	20	26.67%	29	38.67%	75	27.56	9.89
	Lafayette	21	61.77%	4	11.77%	9	26.47%	34	22.32	11.00
	Linn	11	40.74%	6	22.22%	10	37.04%	27	25.48	10.96
	Livingston	11	32.35%	11	32.35%	12	35.29%	34	26.50	9.18
	Mercer	3	75.00%	1	25.00%	0	0.00%	4	10.00	4.50
	Nodaway	25	60.98%	14	34.15%	2	4.88%	41	10.32	7.88
	Pettis	13	21.31%	25	40.98%	23	37.71%	61	30.75	9.00
	Platte	7	30.44%	8	34.78%	8	34.78%	23	25.74	10.74
	Putnam	9	75.00%	1	8.33%	2	16.67%	12	14.75	5.92
	Ray	5	71.43%	1	14.29%	1	14.29%	7	17.14	8.57
Saline	8	27.59%	3	10.35%	18	62.07%	29	30.59	10.45	
Sullivan	4	33.33%	6	50.00%	2	16.67%	12	16.58	7.92	
Worth	1	100.00%	0	0.00%	0	0.00%	1	8.00	4.00	
	* Region Total *	347	43.59%	199	25.00%	250	31.41%	796	22.76	9.36
Northeast	Adair	29	51.79%	9	16.07%	18	32.14%	56	24.64	9.13
	Audrain	19	42.22%	10	22.22%	16	35.56%	45	33.69	10.96
	Boone	28	19.44%	34	23.61%	82	56.94%	144	41.41	11.63
	Callaway	17	29.83%	11	19.30%	29	50.88%	57	34.49	11.81
	Clark	12	35.29%	11	32.35%	11	32.35%	34	20.06	10.68
	Cole	48	38.40%	18	14.40%	59	47.20%	125	34.53	11.69
	Franklin	104	54.45%	38	19.90%	49	25.65%	191	22.14	7.98
	Gasconade	4	25.00%	7	43.75%	5	31.25%	16	26.81	9.81
	Howard	7	70.00%	2	20.00%	1	10.00%	10	11.90	10.70
	Jefferson	233	51.21%	143	31.43%	79	17.36%	455	16.33	8.33
	Knox	4	57.14%	3	42.86%	0	0.00%	7	11.86	13.14
	Lewis	12	42.86%	9	32.14%	7	25.00%	28	22.64	11.89
	Lincoln	30	42.25%	27	38.03%	14	19.72%	71	17.11	8.72
	Macon	27	72.97%	6	16.22%	4	10.81%	37	15.32	11.51
	Marion	42	68.85%	11	18.03%	8	13.12%	61	14.20	8.89
	Monroe	1	33.33%	0	0.00%	2	66.67%	3	27.67	13.67
	Montgomery	3	11.54%	8	30.77%	15	57.69%	26	36.04	13.85
	Osage	8	80.00%	0	0.00%	2	20.00%	10	15.40	7.10
	Pike	13	35.14%	10	27.03%	14	37.84%	37	25.92	9.19
	Ralls	3	18.75%	6	37.50%	7	43.75%	16	30.31	10.00
	Randolph	41	46.59%	19	21.59%	28	31.82%	88	21.63	9.58
	Schuyler	2	66.67%	0	0.00%	1	33.33%	3	9.67	12.33
	Scotland	4	40.00%	0	0.00%	6	60.00%	10	31.10	8.80
	Shelby	10	50.00%	8	40.00%	2	10.00%	20	13.35	8.65
	St Charles	75	42.61%	33	18.75%	68	38.64%	176	24.49	10.61
	Warren	22	44.90%	10	20.41%	17	34.69%	49	26.98	10.12
	* Region Total *	798	44.96%	433	24.39%	544	30.65%	1,775	23.75	9.71
Southeast	Bollinger	7	41.18%	3	17.65%	7	41.18%	17	19.76	8.59
	Butler	31	38.27%	33	40.74%	17	20.99%	81	17.58	7.60
	Cape Girardeau	43	47.78%	24	26.67%	23	25.56%	90	17.90	7.76
	Carter	1	25.00%	0	0.00%	3	75.00%	4	49.50	13.50

**Table 18.**  
**Children in Children's Division Custody on the Last Day of September 2010**  
**by Length of Stay and Case Manager County.**

		0 - 11 Months		1 Yr. - 23 Months		2 Yrs. or More		Total	Average Length of Stay	Average Age
		Number	Percent	Number	Percent	Number	Percent			
Southeast	Crawford	26	44.83%	15	25.86%	17	29.31%	58	20.07	9.84
	Dent	10	52.63%	5	26.32%	4	21.05%	19	25.47	10.05
	Dunklin	69	60.00%	37	32.17%	9	7.83%	115	12.54	6.99
	Howell	17	27.42%	20	32.26%	25	40.32%	62	25.15	11.39
	Iron	10	47.62%	9	42.86%	2	9.52%	21	14.81	8.81
	Madison	18	50.00%	5	13.89%	13	36.11%	36	17.72	7.75
	Maries	2	100.00%	0	0.00%	0	0.00%	2	7.00	9.00
	Mississippi	7	87.50%	1	12.50%	0	0.00%	8	7.50	3.38
	New Madrid	20	37.04%	15	27.78%	19	35.19%	54	27.20	8.56
	Oregon	1	8.33%	3	25.00%	8	66.67%	12	47.58	15.08
	Pemiscot	27	61.36%	5	11.36%	12	27.27%	44	20.16	8.48
	Perry	13	68.42%	3	15.79%	3	15.79%	19	10.74	7.74
	Phelps	35	36.08%	22	22.68%	40	41.24%	97	26.84	9.13
	Pulaski	40	65.57%	9	14.75%	12	19.67%	61	16.08	7.46
	Reynolds	5	45.46%	1	9.09%	5	45.46%	11	29.73	12.73
	Ripley	18	78.26%	2	8.70%	3	13.04%	23	11.78	8.22
	Scott	40	57.97%	17	24.64%	12	17.39%	69	22.51	8.41
	Shannon	1	25.00%	0	0.00%	3	75.00%	4	72.50	12.00
	St Francois	50	50.51%	21	21.21%	28	28.28%	99	25.82	9.61
	Ste Genevieve	4	22.22%	9	50.00%	5	27.78%	18	21.67	10.00
	Stoddard	99	76.15%	23	17.69%	8	6.15%	130	10.52	7.60
Texas	18	32.73%	27	49.09%	10	18.18%	55	17.33	9.93	
Washington	45	34.35%	42	32.06%	44	33.59%	131	23.63	9.65	
Wayne	15	36.59%	2	4.88%	24	58.54%	41	28.56	10.12	
* Region Total *	672	48.66%	353	25.56%	356	25.78%	1,381	20.23	8.76	
Southwest	Barry	49	42.98%	23	20.18%	42	36.84%	114	23.06	8.91
	Barton	13	59.09%	7	31.82%	2	9.09%	22	17.68	8.27
	Bates	28	56.00%	16	32.00%	6	12.00%	50	18.26	9.76
	Benton	3	30.00%	3	30.00%	4	40.00%	10	28.30	12.00
	Camden	27	44.26%	19	31.15%	15	24.59%	61	19.84	11.62
	Cedar	9	81.82%	1	9.09%	1	9.09%	11	11.27	11.64
	Christian	50	40.00%	27	21.60%	48	38.40%	125	26.51	11.47
	Dade	7	63.64%	2	18.18%	2	18.18%	11	22.00	8.36
	Dallas	12	35.29%	13	38.24%	9	26.47%	34	23.88	9.15
	Douglas	9	56.25%	5	31.25%	2	12.50%	16	14.00	9.94
	Greene	427	47.71%	197	22.01%	271	30.28%	895	21.14	8.11
	Henry	33	68.75%	7	14.58%	8	16.67%	48	12.35	9.79
	Hickory	4	40.00%	3	30.00%	3	30.00%	10	26.30	14.80
	Jasper	238	50.75%	123	26.23%	108	23.03%	469	18.90	8.61
	Laclede	64	50.79%	30	23.81%	32	25.40%	126	17.76	9.11
	Lawrence	35	46.67%	18	24.00%	22	29.33%	75	23.05	9.44
	McDonald	56	52.34%	24	22.43%	27	25.23%	107	18.15	9.23
	Miller	23	34.85%	22	33.33%	21	31.82%	66	23.53	9.41
	Moniteau	8	40.00%	7	35.00%	5	25.00%	20	20.55	8.65
	Morgan	15	48.39%	15	48.39%	1	3.23%	31	14.32	9.74
	Newton	124	57.94%	58	27.10%	32	14.95%	214	14.25	9.00
	Ozark	10	66.67%	3	20.00%	2	13.33%	15	9.53	9.53
	Polk	21	50.00%	7	16.67%	14	33.33%	42	19.69	10.98
	St Clair	9	52.94%	5	29.41%	3	17.65%	17	15.35	11.76
	Stone	27	40.30%	16	23.88%	24	35.82%	67	19.99	9.09
	Taney	78	41.05%	53	27.90%	59	31.05%	190	20.35	9.44
	Vernon	12	35.29%	4	11.77%	18	52.94%	34	24.00	10.12
Webster	11	24.44%	12	26.67%	22	48.89%	45	27.51	12.78	
Wright	23	58.97%	10	25.64%	6	15.39%	39	15.10	9.67	
* Region Total *	1,425	48.08%	730	24.63%	809	27.29%	2,964	19.98	9.08	
Kansas City	Jackson	743	52.58%	345	24.42%	325	23.00%	1,413	19.46	8.98
	* Region Total *	743	52.58%	345	24.42%	325	23.00%	1,413	19.46	8.98
St. Louis	St Louis City	195	22.49%	152	17.53%	520	59.98%	867	52.11	11.90
	St Louis County	338	38.76%	233	26.72%	301	34.52%	872	28.18	10.42
	* Region Total *	533	30.65%	385	22.14%	821	47.21%	1,739	40.11	11.16
Other	Icama	5	83.33%	1	16.67%	0	0.00%	6	5	11.83
	* Region Total *	5	83.33%	1	16.67%	0	0.00%	6	5	11.83
State Total		4,523	44.90%	2,446	24.28%	3,105	30.82%	10,074	24.29	9.52

**Table 19.**  
**Children in Children's Division Custody on the Last Day of September 2010**  
**by Case Manager County and Placement Category.**

		Adoptive Home	Foster Home	Relative Home	Group Home/ Residential Care	Other	Total Children	Children Per Thousand	Average Age	
Northwest	Andrew	0	1	1	0	0	2	0.46	11.50	
	Atchison	0	0	5	0	0	5	3.23	8.60	
	Buchanan	0	20	9	1	8	38	1.81	10.24	
	Caldwell	0	8	3	0	0	11	4.53	7.73	
	Carroll	0	4	1	0	0	5	1.93	3.00	
	Cass	0	51	56	37	7	151	6.48	9.54	
	Chariton	0	3	1	0	0	4	2.00	12.00	
	Clay	3	38	23	11	11	86	1.81	9.55	
	Clinton	0	13	10	9	2	34	6.69	9.74	
	Cooper	0	15	7	5	2	29	7.63	9.10	
	Daviess	0	1	3	0	1	5	2.31	9.60	
	De Kalb	0	10	7	1	0	18	7.49	7.28	
	Gentry	0	1	8	0	1	10	5.61	7.70	
	Grundy	0	8	5	4	2	19	7.84	10.21	
	Harrison	0	8	5	0	0	13	6.18	6.92	
	Holt	0	4	2	0	0	6	4.72	9.50	
	Johnson	0	23	21	24	7	75	6.19	9.89	
	Lafayette	0	11	9	9	5	34	3.94	11.00	
	Linn	0	15	10	1	1	27	7.74	10.96	
	Livingston	0	16	11	5	2	34	9.57	9.18	
	Mercer	0	4	0	0	0	4	4.63	4.50	
	Nodaway	0	15	24	2	0	41	9.66	7.88	
	Pettis	0	36	11	9	5	61	5.88	9.00	
	Platte	0	9	8	5	1	23	1.21	10.74	
	Putnam	0	1	9	1	1	12	9.57	5.92	
	Ray	0	1	5	1	0	7	1.09	8.57	
	Saline	0	6	13	8	2	29	5.02	10.45	
	Sullivan	0	7	4	1	0	12	6.64	7.92	
Worth	0	0	1	0	0	1	1.73	4.00		
	* Region Total *	3	329	272	134	58	796	3.90	9.36	
Northeast	Adair	0	17	20	5	14	56	11.68	9.13	
	Audrain	0	19	14	7	5	45	7.08	10.96	
	Boone	2	63	35	28	16	144	4.66	11.63	
	Callaway	0	19	18	11	9	57	5.50	11.81	
	Clark	0	16	8	10	0	34	18.36	10.68	
	Cole	3	56	21	31	14	125	7.23	11.69	
	Franklin	0	112	60	11	8	191	7.44	7.98	
	Gasconade	0	10	3	2	1	16	4.21	9.81	
	Howard	0	4	4	1	1	10	4.08	10.70	
	Jefferson	2	156	250	34	13	455	8.23	8.33	
	Knox	0	3	1	3	0	7	6.44	13.14	
	Lewis	0	11	8	8	1	28	10.66	11.89	
	Lincoln	1	33	16	12	9	71	6.07	8.72	
	Macon	0	11	16	7	3	37	9.69	11.51	
	Marion	0	27	27	6	1	61	8.39	8.89	
	Monroe	0	0	3	0	0	3	1.24	13.67	
	Montgomery	0	6	3	11	6	26	8.43	13.85	
	Osage	0	5	4	0	1	10	2.91	7.10	
	Pike	0	23	7	4	3	37	8.62	9.19	
	Ralls	0	7	5	2	2	16	6.59	10.00	
	Randolph	0	32	34	17	5	88	14.98	9.58	
	Schuyler	0	0	1	1	1	3	2.92	12.33	
	Scotland	0	6	2	2	0	10	7.03	8.80	
	Shelby	0	3	12	4	1	20	11.57	8.65	
	St Charles	0	73	61	27	15	176	2.14	10.61	
	Warren	0	16	19	5	9	49	7.44	10.12	
		* Region Total *	8	728	652	249	138	1,775	5.92	9.71
	Southeast	Bollinger	0	5	11	0	1	17	5.40	8.59
Butler		0	47	24	7	3	81	8.19	7.60	
Cape Girardeau		1	47	29	9	4	90	5.59	7.76	
Carter		0	2	0	2	0	4	2.68	13.50	



**Table 19.**  
**Children in Children's Division Custody on the Last Day of September 2010**  
**by Case Manager County and Placement Category.**

		Adoptive Home	Foster Home	Relative Home	Group Home/ Residential Care	Other	Total Children	Children Per Thousand	Average Age
Southeast	Crawford	0	32	12	14	0	58	9.68	9.84
	Dent	0	7	6	3	3	19	5.11	10.05
	Dunklin	1	44	59	6	5	115	13.35	6.99
	Howell	0	29	4	23	6	62	6.41	11.39
	Iron	0	7	10	4	0	21	7.86	8.81
	Madison	0	13	12	9	2	36	12.40	7.75
	Maries	0	0	2	0	0	2	0.86	9.00
	Mississippi	0	1	7	0	0	8	2.26	3.38
	New Madrid	0	20	28	3	3	54	10.34	8.56
	Oregon	0	3	0	4	5	12	4.77	15.08
	Pemiscot	1	24	15	4	0	44	7.32	8.48
	Perry	0	9	6	3	1	19	4.03	7.74
	Phelps	0	45	24	17	11	97	10.27	9.13
	Pulaski	0	33	17	5	6	61	5.38	7.46
	Reynolds	0	6	3	1	1	11	6.84	12.73
	Ripley	0	5	15	2	1	23	6.86	8.22
	Scott	0	25	36	5	3	69	6.22	8.41
	Shannon	0	0	1	3	0	4	1.82	12.00
	St Francois	0	50	20	14	15	99	7.42	9.61
	Ste Genevieve	0	14	0	2	2	18	3.79	10.00
	Stoddard	0	42	71	8	9	130	18.33	7.60
	Texas	0	23	24	8	0	55	9.59	9.93
Washington	0	79	33	14	5	131	21.11	9.65	
Wayne	0	22	5	9	5	41	13.32	10.12	
	* Region Total *	3	634	474	179	91	1,381	8.23	8.76
Southwest	Barry	0	53	33	19	9	114	12.85	8.91
	Barton	0	10	7	3	2	22	6.39	8.27
	Bates	0	20	16	8	6	50	11.31	9.76
	Benton	0	2	2	5	1	10	2.84	12.00
	Camden	0	30	19	2	10	61	8.12	11.62
	Cedar	1	7	1	1	1	11	3.25	11.64
	Christian	1	48	38	27	11	125	8.27	11.47
	Dade	0	8	3	0	0	11	5.71	8.36
	Dallas	0	21	6	5	2	34	7.90	9.15
	Douglas	0	9	2	4	1	16	4.73	9.94
	Greene	5	399	282	140	69	895	16.73	8.11
	Henry	1	31	5	7	4	48	9.20	9.79
	Hickory	0	4	1	3	2	10	5.61	14.80
	Jasper	0	173	215	60	21	469	17.40	8.61
	Laclede	0	66	43	11	6	126	14.52	9.11
	Lawrence	0	31	20	21	3	75	7.83	9.44
	Mcdonald	0	70	24	11	2	107	17.10	9.23
	Miller	0	28	25	8	5	66	10.65	9.41
	Moniteau	0	8	7	3	2	20	5.21	8.65
	Morgan	0	16	3	9	3	31	6.75	9.74
	Newton	0	112	79	16	7	214	15.49	9.00
	Ozark	0	7	4	3	1	15	7.12	9.53
	Polk	0	23	5	12	2	42	6.05	10.98
	St Clair	0	4	5	7	1	17	7.66	11.76
	Stone	0	39	13	10	5	67	10.92	9.09
	Taney	1	79	63	33	14	190	21.32	9.44
	Vernon	0	15	10	8	1	34	6.25	10.12
Webster	5	13	15	8	4	45	5.02	12.78	
Wright	0	16	11	11	1	39	8.00	9.67	
	* Region Total *	14	1,342	957	455	196	2,964	12.25	9.08
Kansas City	Jackson	4	567	411	286	145	1,413	8.37	8.98
	* Region Total *	4	567	411	286	145	1,413	8.37	8.98
St. Louis	St Louis City	4	369	210	124	160	867	9.67	11.90
	St Louis County	1	371	272	131	97	872	3.41	10.42
	* Region Total *	5	740	482	255	257	1,739	5.03	11.16
Other	Icama	0	4	1	1	0	6	0.00	11.83
	* Region Total *	0	4	1	1	0	6	0.00	11.83
<b>State Total</b>		<b>37</b>	<b>4,344</b>	<b>3,249</b>	<b>1,559</b>	<b>885</b>	<b>10,074</b>	<b>7.06</b>	<b>9.52</b>

**Table 20.  
Children in Children's Division Custody on the Last Day of September 2010  
by Case Manager County and Placement Type.**

		ADF	ADO	ADR	CFP	CTO	DET	FAH	FGB	FGH
Northwest	Andrew	0	0	0	0	0	0	0	0	0
	Atchison	0	0	0	0	0	0	0	0	0
	Buchanan	0	0	0	4	1	0	0	0	0
	Caldwell	0	0	0	0	0	0	0	0	0
	Carroll	0	0	0	0	0	0	0	0	0
	Cass	0	0	0	0	0	0	0	0	0
	Chariton	0	0	0	0	0	0	0	0	0
	Clay	3	0	0	4	1	0	0	0	0
	Clinton	0	0	0	0	0	0	0	0	0
	Cooper	0	0	0	1	1	0	0	0	0
	Daviess	0	0	0	0	0	0	0	0	0
	De Kalb	0	0	0	1	0	0	0	0	0
	Gentry	0	0	0	0	0	0	0	0	0
	Grundy	0	0	0	0	1	0	0	0	0
	Harrison	0	0	0	0	0	0	0	0	0
	Holt	0	0	0	0	0	0	0	0	0
	Johnson	0	0	0	0	0	0	0	0	0
	Lafayette	0	0	0	0	0	0	0	0	0
	Linn	0	0	0	3	0	0	0	0	0
	Livingston	0	0	0	0	0	0	0	0	0
	Mercer	0	0	0	0	0	0	0	0	0
	Nodaway	0	0	0	3	0	0	0	0	0
	Pettis	0	0	0	4	2	0	0	0	0
	Platte	0	0	0	0	0	0	0	0	0
	Putnam	0	0	0	0	0	0	0	0	0
	Ray	0	0	0	0	0	0	0	0	0
Saline	0	0	0	0	0	0	0	0	0	
Sullivan	0	0	0	1	0	0	0	0	0	
Worth	0	0	0	0	0	0	0	0	0	
	* Region Total *	3	0	0	21	6	0	0	0	0
Northeast	Adair	0	0	0	0	4	0	0	0	0
	Audrain	0	0	0	4	1	0	0	0	1
	Boone	2	0	0	19	0	1	0	0	0
	Callaway	0	0	0	4	0	0	0	0	0
	Clark	0	0	0	0	0	0	0	0	0
	Cole	0	0	0	9	0	0	3	0	0
	Franklin	0	0	0	4	0	1	0	0	2
	Gasconade	0	0	0	0	0	0	0	0	0
	Howard	0	0	0	0	0	0	0	0	0
	Jefferson	0	1	1	6	0	1	0	0	0
	Knox	0	0	0	0	0	0	0	0	0
	Lewis	0	0	0	2	0	0	0	0	0
	Lincoln	0	1	0	0	2	0	0	0	0
	Macon	0	0	0	0	0	1	0	0	0
	Marion	0	0	0	4	0	0	0	0	0
	Monroe	0	0	0	0	0	0	0	0	0
	Montgomery	0	0	0	1	1	0	0	0	0
	Osage	0	0	0	0	0	0	0	0	0
	Pike	0	0	0	0	0	1	0	0	0
	Ralls	0	0	0	0	0	0	0	0	0
	Randolph	0	0	0	1	0	0	0	0	0
	Schuyler	0	0	0	0	0	0	0	0	0
	Scotland	0	0	0	0	0	0	0	0	0
	Shelby	0	0	0	0	0	0	0	0	0
	St Charles	0	0	0	11	0	0	0	0	0
	Warren	0	0	0	0	0	0	0	0	0
	* Region Total *	2	2	1	65	8	5	3	0	3
Southeast	Bollinger	0	0	0	0	0	0	0	0	0
	Butler	0	0	0	0	0	0	0	0	0
	Cape Girardeau	1	0	0	0	0	0	0	0	0
	Carter	0	0	0	0	0	0	0	0	0

**Table 20.  
Children in Children's Division Custody on the Last Day of September 2010  
by Case Manager County and Placement Type.**

		ADF	ADO	ADR	CFP	CTO	DET	FAH	FGB	FGH
Southeast	Crawford	0	0	0	0	0	0	0	0	0
	Dent	0	0	0	0	1	0	0	0	0
	Dunklin	1	0	0	0	1	1	0	1	10
	Howell	0	0	0	0	0	0	0	0	2
	Iron	0	0	0	0	0	0	0	0	0
	Madison	0	0	0	1	1	0	0	0	0
	Maries	0	0	0	0	0	0	0	0	0
	Mississippi	0	0	0	0	0	0	0	0	0
	New Madrid	0	0	0	2	0	0	0	0	0
	Oregon	0	0	0	1	0	0	0	0	0
	Pemiscot	0	0	1	0	0	0	0	0	0
	Perry	0	0	0	1	0	0	0	0	0
	Phelps	0	0	0	0	1	1	0	0	9
	Pulaski	0	0	0	0	0	0	0	0	0
	Reynolds	0	0	0	2	0	0	0	0	0
	Ripley	0	0	0	0	0	0	0	0	0
	Scott	0	0	0	0	0	1	0	0	0
	Shannon	0	0	0	0	0	0	0	0	0
	St Francois	0	0	0	1	2	1	0	0	0
	Ste Genevieve	0	0	0	0	0	0	0	0	0
	Stoddard	0	0	0	0	0	0	0	0	1
	Texas	0	0	0	1	0	0	0	0	0
Washington	0	0	0	0	1	0	0	0	0	
Wayne	0	0	0	0	1	0	0	0	0	
	* Region Total *	2	0	1	9	8	4	0	1	22
Southwest	Barry	0	0	0	1	0	1	0	0	0
	Barton	0	0	0	0	1	0	0	0	0
	Bates	0	0	0	2	1	1	0	0	0
	Benton	0	0	0	0	0	0	0	0	0
	Camden	0	0	0	1	0	0	0	0	0
	Cedar	0	1	0	0	0	0	0	0	0
	Christian	0	0	1	5	0	0	0	0	0
	Dade	0	0	0	0	0	0	0	0	0
	Dallas	0	0	0	0	0	0	0	0	0
	Douglas	0	0	0	2	0	0	0	0	0
	Greene	5	0	0	15	6	3	0	1	2
	Henry	1	0	0	2	0	0	0	0	0
	Hickory	0	0	0	0	0	0	0	0	0
	Jasper	0	0	0	17	1	0	0	0	0
	Laclede	0	0	0	2	1	0	0	1	1
	Lawrence	0	0	0	1	0	0	0	0	1
	Mcdonald	0	0	0	2	0	0	0	0	10
	Miller	0	0	0	3	0	0	0	0	0
	Moniteau	0	0	0	0	0	0	0	0	0
	Morgan	0	0	0	1	1	0	0	0	0
	Newton	0	0	0	3	1	0	0	0	13
	Ozark	0	0	0	1	0	0	0	0	0
	Polk	0	0	0	0	0	0	0	0	0
	St Clair	0	0	0	1	0	0	0	0	0
	Stone	0	0	0	2	0	0	0	0	0
	Taney	1	0	0	5	4	2	0	0	1
	Vernon	0	0	0	1	0	0	0	0	0
	Webster	0	0	5	1	0	0	0	0	0
	Wright	0	0	0	0	0	0	0	0	0
	* Region Total *	7	1	6	68	16	7	0	2	28
Kansas City	Jackson	0	3	1	36	4	1	0	3	8
	* Region Total *	0	3	1	36	4	1	0	3	8
St. Louis	St Louis City	1	0	3	54	6	10	0	0	0
	St Louis County	0	1	0	48	2	2	0	0	1
	* Region Total *	1	1	3	102	8	12	0	0	1
Other	Icama	0	0	0	0	0	0	0	0	0
	* Region Total *	0	0	0	0	0	0	0	0	0
<b>State Total</b>		<b>15</b>	<b>7</b>	<b>12</b>	<b>301</b>	<b>50</b>	<b>29</b>	<b>3</b>	<b>6</b>	<b>62</b>

**Table 20.  
Children in Children's Division Custody on the Last Day of September 2010  
by Case Manager County and Placement Type.**

		FGM	FHB	FHE	FHM	FHO	ILA	JHO	KHB	
Northwest	Andrew	0	1	0	0	0	0	0	0	
	Atchison	0	0	0	0	0	0	0	0	
	Buchanan	0	0	4	3	9	4	0	0	
	Caldwell	0	2	0	0	6	0	0	0	
	Carroll	0	0	0	1	3	0	0	0	
	Cass	0	2	4	1	44	1	0	0	
	Chariton	0	0	0	0	3	0	0	0	
	Clay	0	2	1	4	27	2	0	0	
	Clinton	0	0	2	1	10	1	0	0	
	Cooper	0	1	0	1	12	1	0	0	
	Daviess	0	0	0	0	1	0	0	0	
	De Kalb	0	0	5	1	3	0	0	0	
	Gentry	0	0	0	0	1	0	0	0	
	Grundy	0	0	0	1	7	1	0	0	
	Harrison	0	0	0	0	8	0	0	0	
	Holt	0	0	1	0	3	0	0	0	
	Johnson	0	1	3	1	18	1	0	0	
	Lafayette	0	1	0	0	10	1	0	0	
	Linn	0	3	1	0	8	1	0	0	
	Livingston	0	1	3	1	11	1	0	0	
	Mercer	0	0	0	0	4	0	0	0	
	Nodaway	0	0	5	0	7	0	0	0	
	Pettis	0	1	0	0	31	1	0	0	
	Platte	0	0	0	0	9	1	0	0	
	Putnam	0	0	0	0	1	1	0	0	
	Ray	0	1	0	0	0	0	0	0	
	Saline	0	1	0	0	5	1	0	0	
	Sullivan	0	0	1	0	5	0	0	0	
Worth	0	0	0	0	0	0	0	0		
	* Region Total *	0	17	30	15	246	18	0	0	
Northeast	Adair	0	2	2	1	12	2	0	0	
	Audrain	0	3	2	0	9	0	0	0	
	Boone	0	15	5	0	24	5	0	0	
	Callaway	0	2	1	3	9	1	0	0	
	Clark	0	0	0	0	16	0	0	0	
	Cole	0	7	0	1	39	2	0	0	
	Franklin	0	2	6	3	95	3	0	0	
	Gasconade	0	0	0	0	10	0	0	0	
	Howard	0	0	0	0	4	0	0	0	
	Jefferson	0	6	25	3	116	3	0	0	
	Knox	0	0	0	0	3	0	0	0	
	Lewis	0	4	2	0	3	0	0	0	
	Lincoln	0	1	0	5	27	2	0	0	
	Macon	0	1	1	0	9	0	0	2	
	Marion	0	1	0	2	20	0	0	0	
	Monroe	0	0	0	0	0	0	0	0	
	Montgomery	0	2	1	0	2	1	0	0	
	Osage	0	1	1	0	3	1	0	0	
	Pike	0	5	2	0	16	1	0	0	
	Ralls	0	2	0	0	5	0	0	1	
	Randolph	0	2	0	3	26	1	0	0	
	Schuyler	0	0	0	0	0	0	0	0	
	Scotland	0	0	0	0	6	0	0	0	
	Shelby	0	0	0	0	3	1	0	0	
	St Charles	0	11	2	0	49	2	0	0	
	Warren	0	0	0	1	15	1	0	0	
		* Region Total *	0	67	50	22	521	26	0	3
	Southeast	Bollinger	0	0	0	0	5	0	0	0
Butler		0	4	2	2	39	1	0	0	
Cape Girardeau		0	1	0	1	45	2	0	0	
Carter		0	0	0	0	2	0	0	0	

**Table 20.  
Children in Children's Division Custody on the Last Day of September 2010  
by Case Manager County and Placement Type.**

		FGM	FHB	FHE	FHM	FHO	ILA	JHO	KHB
Southeast	Crawford	0	1	1	0	30	0	0	0
	Dent	0	0	0	0	7	0	0	0
	Dunklin	0	0	0	0	33	0	0	0
	Howell	0	2	2	1	22	2	0	0
	Iron	0	0	0	0	7	0	0	0
	Madison	0	0	0	0	12	0	0	0
	Maries	0	0	0	0	0	0	0	0
	Mississippi	0	0	1	0	0	0	0	0
	New Madrid	0	2	1	2	13	0	0	0
	Oregon	0	0	2	0	0	0	0	0
	Pemiscot	0	2	3	0	19	0	0	0
	Perry	0	0	4	0	4	0	0	0
	Phelps	0	2	0	1	33	0	0	0
	Pulaski	0	1	4	2	26	1	0	0
	Reynolds	0	0	0	0	4	0	0	0
	Ripley	0	0	0	0	5	0	0	0
	Scott	0	2	0	0	23	0	0	0
	Shannon	0	0	0	0	0	0	0	0
	St Francois	0	4	6	0	39	3	0	0
	Ste Genevieve	0	2	0	1	11	1	0	0
	Stoddard	0	1	0	1	39	2	0	0
	Texas	0	1	0	1	20	0	0	0
	Washington	0	3	3	1	72	2	0	0
Wayne	0	2	0	2	18	2	0	0	
	* Region Total *	0	30	29	15	528	16	0	0
Southwest	Barry	0	0	0	0	52	3	0	0
	Barton	0	0	3	1	6	0	0	0
	Bates	0	1	2	1	14	0	0	0
	Benton	0	0	0	1	1	0	0	0
	Camden	0	3	0	1	25	0	0	0
	Cedar	0	0	0	0	7	0	0	0
	Christian	0	7	0	1	35	4	0	0
	Dade	0	1	1	0	6	0	0	0
	Dallas	0	0	0	0	21	1	0	0
	Douglas	0	0	0	0	7	1	0	0
	Greene	0	40	0	10	331	17	0	3
	Henry	0	1	11	0	17	0	0	0
	Hickory	0	1	0	0	3	2	0	0
	Jasper	0	6	0	3	147	2	0	1
	Laclede	0	4	0	2	56	1	0	0
	Lawrence	0	1	4	0	24	0	0	0
	Mcdonald	0	4	0	0	54	0	0	0
	Miller	0	4	0	0	21	0	0	0
	Moniteau	0	0	0	0	8	0	0	0
	Morgan	0	0	0	0	15	0	0	0
	Newton	0	0	0	4	92	1	0	0
	Ozark	0	0	1	0	5	0	0	0
	Polk	0	1	2	0	20	1	0	0
	St Clair	0	0	0	0	3	0	0	0
	Stone	0	0	0	1	36	2	0	0
	Taney	0	9	5	0	59	1	0	0
	Vernon	0	0	0	0	14	0	0	0
Webster	0	2	0	0	10	1	0	0	
Wright	0	0	2	0	14	0	0	0	
	* Region Total *	0	85	31	25	1,103	37	0	4
Kansas City	Jackson	0	36	78	18	388	21	2	0
	* Region Total *	0	36	78	18	388	21	2	0
St. Louis	St Louis City	0	51	8	19	237	50	0	0
	St Louis County	0	37	22	6	257	27	0	0
	* Region Total *	0	88	30	25	494	77	0	0
Other	Icama	0	0	0	1	3	0	0	0
	* Region Total *	0	0	0	1	3	0	0	0
<b>State Total</b>		<b>0</b>	<b>323</b>	<b>248</b>	<b>121</b>	<b>3,283</b>	<b>195</b>	<b>2</b>	<b>7</b>

**Table 20.  
Children in Children's Division Custody on the Last Day of September 2010  
by Case Manager County and Placement Type.**

		KHM	KHO	KHU	LGS	MMD	MMH	RFA	RFP	RF2
Northwest	Andrew	0	0	0	0	0	0	0	0	0
	Atchison	0	0	0	0	0	0	0	0	0
	Buchanan	0	0	0	0	0	1	0	0	0
	Caldwell	0	1	0	0	0	0	0	0	0
	Carroll	0	0	0	0	0	0	0	0	0
	Cass	0	5	4	0	0	2	35	0	0
	Chariton	0	0	0	0	0	0	0	0	0
	Clay	0	2	2	0	0	8	11	0	0
	Clinton	0	0	0	0	0	1	7	0	0
	Cooper	0	0	1	0	0	0	4	0	0
	Daviess	0	0	0	0	0	1	0	0	0
	De Kalb	0	0	0	0	0	0	0	0	0
	Gentry	0	1	0	0	0	1	0	0	0
	Grundy	0	0	0	0	0	0	3	0	0
	Harrison	0	0	0	0	0	0	0	0	0
	Holt	0	0	0	0	0	0	0	0	0
	Johnson	0	0	0	0	0	5	17	0	0
	Lafayette	0	0	2	0	0	3	8	0	0
	Linn	0	0	0	0	0	0	1	0	0
	Livingston	0	1	0	0	0	1	5	0	0
	Mercer	0	0	0	0	0	0	0	0	0
	Nodaway	1	4	6	0	0	0	2	0	0
	Pettis	0	1	0	0	0	2	7	0	0
	Platte	0	1	0	0	0	0	4	0	0
	Putnam	0	2	0	0	0	0	1	0	0
	Ray	0	0	0	0	0	0	0	0	0
Saline	0	5	0	0	0	0	5	0	1	
Sullivan	0	0	0	0	0	0	1	0	0	
Worth	0	1	0	0	0	0	0	0	0	
	* Region Total *	1	24	15	0	0	25	111	0	1
Northeast	Adair	1	9	1	0	0	8	3	0	0
	Audrain	0	0	1	0	0	2	3	0	0
	Boone	0	2	6	0	0	9	27	1	0
	Callaway	0	1	2	0	0	7	6	0	0
	Clark	0	0	0	0	0	0	4	0	0
	Cole	0	2	2	0	0	11	27	0	0
	Franklin	0	6	7	0	0	4	4	0	0
	Gasconade	0	0	0	0	0	0	1	0	0
	Howard	0	3	1	0	0	1	0	0	0
	Jefferson	0	10	22	0	0	8	27	0	0
	Knox	0	0	0	0	0	0	2	0	0
	Lewis	0	5	0	0	0	1	2	0	0
	Lincoln	0	1	0	0	0	4	3	0	0
	Macon	0	5	5	0	0	2	5	0	1
	Marion	0	0	1	0	0	1	3	0	0
	Monroe	0	1	0	0	0	0	0	0	0
	Montgomery	0	0	0	0	0	4	9	0	0
	Osage	0	0	0	0	0	0	0	0	0
	Pike	1	0	0	0	0	1	2	0	0
	Ralls	0	0	0	0	0	2	0	0	0
	Randolph	0	8	4	0	0	4	14	0	0
	Schuyler	0	0	0	0	0	1	1	0	0
	Scotland	0	0	0	0	0	0	2	0	0
Shelby	0	0	4	0	0	0	4	0	0	
St Charles	0	1	9	0	0	10	19	0	0	
Warren	0	0	3	0	0	8	3	0	0	
	* Region Total *	2	54	68	0	0	88	171	1	1
Southeast	Bollinger	0	1	1	0	0	1	0	0	0
	Butler	0	2	0	0	0	2	7	0	0
	Cape Girardeau	0	1	4	0	0	2	8	0	0
	Carter	0	0	0	0	0	0	2	0	0

**Table 20.**  
**Children in Children's Division Custody on the Last Day of September 2010**  
**by Case Manager County and Placement Type.**

		KHM	KHO	KHU	LGS	MMD	MMH	RFA	RFP	RF2
Southeast	Crawford	0	0	0	1	0	0	11	0	1
	Dent	0	1	1	0	1	1	3	0	0
	Dunklin	0	2	8	0	1	1	6	0	0
	Howell	0	0	0	0	0	2	16	1	0
	Iron	0	0	0	0	0	0	4	0	0
	Madison	0	0	0	0	0	1	8	0	1
	Maries	0	1	0	0	0	0	0	0	0
	Mississippi	0	0	0	0	0	0	0	0	0
	New Madrid	0	2	0	0	0	3	3	0	0
	Oregon	0	0	0	0	0	5	2	0	0
	Pemiscot	0	0	3	0	0	0	3	0	0
	Perry	0	0	0	0	0	1	3	0	0
	Phelps	0	6	0	0	1	6	16	0	0
	Pulaski	0	1	0	0	0	4	4	0	0
	Reynolds	0	0	0	0	0	0	0	0	0
	Ripley	0	11	0	0	0	1	2	0	0
	Scott	0	2	3	0	0	2	5	0	0
	Shannon	0	0	0	0	0	0	1	0	0
	St Francois	0	2	0	0	0	3	10	0	0
	Ste Genevieve	0	0	0	0	0	1	2	0	0
	Stoddard	0	9	7	0	0	6	7	0	0
Texas	0	2	0	0	0	0	7	0	0	
Washington	0	2	0	0	0	2	12	0	0	
Wayne	0	0	0	0	0	1	8	0	0	
	* Region Total *	0	45	27	1	3	45	150	1	2
Southwest	Barry	0	10	0	0	0	5	14	0	0
	Barton	0	0	2	0	0	1	2	0	0
	Bates	0	0	1	0	0	3	7	0	0
	Benton	0	0	1	0	0	1	3	0	0
	Camden	0	4	0	0	0	6	2	0	0
	Cedar	0	0	0	0	0	1	0	0	0
	Christian	0	2	3	0	1	2	14	0	0
	Dade	0	0	3	0	0	0	0	0	0
	Dallas	0	1	1	0	0	1	5	0	0
	Douglas	0	0	0	0	0	0	3	0	0
	Greene	0	46	12	0	6	20	109	0	0
	Henry	0	0	0	0	0	3	7	0	0
	Hickory	0	0	0	0	0	0	3	0	0
	Jasper	0	23	22	0	3	10	53	0	2
	Laclede	0	6	1	0	0	4	11	0	0
	Lawrence	0	3	0	0	0	2	20	0	0
	Mcdonald	0	2	0	0	0	1	10	0	0
	Miller	0	3	2	0	0	4	5	0	0
	Moniteau	0	1	0	0	0	1	3	0	0
	Morgan	0	1	0	0	0	0	9	0	0
	Newton	0	2	4	0	1	0	13	0	0
	Ozark	0	0	0	0	0	0	3	0	0
	Polk	0	0	1	0	0	1	10	0	0
	St Clair	0	0	0	0	0	1	7	0	0
	Stone	1	1	0	0	0	2	7	0	0
	Taney	0	7	1	0	1	2	26	0	0
	Vernon	0	4	0	0	0	1	7	0	0
Webster	0	1	0	0	0	1	7	0	1	
Wright	0	1	0	0	0	1	10	0	0	
	* Region Total *	1	118	54	0	12	74	370	0	3
Kansas City	Jackson	0	28	42	0	5	67	254	0	1
	* Region Total *	0	28	42	0	5	67	254	0	1
St. Louis	St Louis City	0	30	10	2	3	24	105	0	0
	St Louis County	0	25	17	0	3	25	98	0	5
	* Region Total *	0	55	27	2	6	49	203	0	5
Other	Icama	0	0	0	0	0	0	1	0	0
	* Region Total *	0	0	0	0	0	0	1	0	0
State Total		4	324	233	3	26	348	1,260	2	13

**Table 20.**  
**Children in Children's Division Custody on the Last Day of September 2010**  
**by Case Manager County and Placement Type.**

		RF3	RF4	RFE	RFM	RFI	RFT	RHB	RHM
Northwest	Andrew	0	0	0	0	0	0	0	0
	Atchison	0	0	0	0	0	0	0	0
	Buchanan	0	1	0	0	0	0	0	0
	Caldwell	0	0	0	0	0	0	0	0
	Carroll	0	0	0	0	0	0	0	0
	Cass	0	2	0	0	0	0	0	0
	Chariton	0	0	0	0	0	0	0	0
	Clay	0	0	0	0	0	0	0	0
	Clinton	1	1	0	0	0	0	0	0
	Cooper	0	0	0	0	0	0	0	0
	Daviess	0	0	0	0	0	0	0	0
	De Kalb	0	0	0	0	0	0	0	0
	Gentry	0	0	0	0	0	0	0	0
	Grundy	0	1	0	0	0	0	0	0
	Harrison	0	0	0	0	0	0	0	0
	Holt	0	0	0	0	0	0	0	0
	Johnson	0	0	0	0	0	0	0	0
	Lafayette	1	0	0	0	0	0	0	0
	Linn	0	0	0	0	0	0	0	0
	Livingston	0	0	0	0	0	0	0	0
	Mercer	0	0	0	0	0	0	0	0
	Nodaway	0	0	0	0	0	0	0	0
	Pettis	1	0	1	0	0	0	0	0
	Platte	0	1	0	0	0	0	0	0
	Putnam	0	0	0	0	0	0	0	0
	Ray	0	0	0	0	0	0	0	0
	Saline	0	0	0	0	0	0	0	0
Sullivan	0	0	0	0	0	0	0	0	
Worth	0	0	0	0	0	0	0	0	
* Region Total *		3	6	1	0	0	0	0	0
Northeast	Adair	0	2	0	0	0	0	0	0
	Audrain	2	2	0	0	0	0	0	1
	Boone	0	0	0	0	0	0	0	0
	Callaway	2	2	0	0	0	0	2	0
	Clark	1	4	0	0	0	0	0	0
	Cole	0	4	0	0	0	0	0	0
	Franklin	2	4	0	0	0	0	0	0
	Gasconade	0	1	0	0	0	0	0	0
	Howard	0	1	0	0	0	0	0	0
	Jefferson	2	5	0	0	0	0	0	2
	Knox	1	0	0	0	0	0	0	0
	Lewis	2	4	0	0	0	0	0	0
	Lincoln	6	3	0	0	0	0	0	1
	Macon	0	1	0	0	0	0	0	0
	Marion	0	3	0	0	0	0	0	0
	Monroe	0	0	0	0	0	0	2	0
	Montgomery	0	2	0	0	0	0	0	0
	Osage	0	0	0	0	0	0	0	0
	Pike	1	0	0	0	0	0	0	1
	Ralls	1	1	0	0	0	0	0	1
	Randolph	0	3	0	0	0	0	0	0
	Schuyler	0	0	0	0	0	0	0	0
	Scotland	0	0	0	0	0	0	0	0
	Shelby	0	0	0	0	0	0	0	0
	St Charles	4	2	1	0	0	0	0	0
Warren	1	1	0	0	0	0	0	0	
* Region Total *		25	45	1	0	0	4	6	
Southeast	Bollinger	0	0	0	0	0	0	0	0
	Butler	0	0	0	0	0	0	0	0
	Cape Girardeau	0	1	0	0	0	0	0	0
	Carter	0	0	0	0	0	0	0	0



**Table 20.**  
**Children in Children's Division Custody on the Last Day of September 2010**  
**by Case Manager County and Placement Type.**

		RF3	RF4	RFE	RFM	RFI	RFT	RHB	RHM
Southeast	Crawford	1	0	0	0	0	0	0	0
	Dent	0	0	0	0	0	0	0	0
	Dunklin	0	0	0	0	0	0	0	0
	Howell	2	2	0	0	0	0	0	0
	Iron	0	0	0	0	0	0	0	1
	Madison	0	0	0	0	0	0	2	0
	Maries	0	0	0	0	0	0	0	0
	Mississippi	0	0	0	0	0	0	0	0
	New Madrid	0	0	0	0	0	0	0	0
	Oregon	0	1	0	0	0	0	0	0
	Pemiscot	0	0	0	0	0	0	0	0
	Perry	0	0	0	0	0	0	0	0
	Phelps	0	0	0	0	0	0	0	0
	Pulaski	0	1	0	0	0	0	0	0
	Reynolds	0	1	0	0	0	0	0	0
	Ripley	0	0	0	0	0	0	0	0
	Scott	0	0	0	0	0	0	0	0
	Shannon	1	1	0	0	0	0	0	0
	St Francois	1	2	0	0	0	0	0	0
	Ste Genevieve	0	0	0	0	0	0	0	0
	Stoddard	0	0	0	0	0	0	0	0
Texas	0	1	0	0	0	0	0	0	
Washington	1	1	0	0	0	0	0	0	
Wayne	0	0	0	0	0	0	0	0	
* Region Total *		6	11	0	0	0	0	2	1
Southwest	Barry	0	2	1	0	0	0	0	0
	Barton	0	0	0	0	0	0	0	0
	Bates	0	0	0	0	0	0	0	0
	Benton	0	1	0	0	0	0	0	0
	Camden	0	0	0	0	0	0	0	0
	Cedar	0	0	1	0	0	0	0	0
	Christian	1	6	1	0	0	1	1	0
	Dade	0	0	0	0	0	0	0	0
	Dallas	0	0	0	0	0	0	0	0
	Douglas	0	1	0	0	0	0	0	0
	Greene	8	14	5	0	0	0	7	0
	Henry	0	0	0	0	0	0	0	0
	Hickory	0	0	0	0	0	0	0	0
	Jasper	2	2	0	0	0	0	0	0
	Laclede	0	0	0	0	0	0	0	0
	Lawrence	0	1	0	0	0	0	0	0
	McDonald	0	0	0	0	0	0	0	0
	Miller	0	2	1	0	0	0	0	0
	Moniteau	0	0	0	0	0	0	0	0
	Morgan	0	0	0	0	0	0	0	0
	Newton	0	2	0	0	0	0	0	0
	Ozark	0	0	0	0	0	0	0	0
	Polk	0	1	0	0	0	0	0	1
	St Clair	0	0	0	0	0	0	1	0
	Stone	0	0	1	0	0	0	0	0
	Taney	1	0	0	0	0	1	0	1
	Vernon	1	0	0	0	0	0	0	0
Webster	0	0	0	0	0	0	0	0	
Wright	0	1	0	0	0	0	0	0	
* Region Total *		13	33	10	0	0	2	9	2
Kansas City	Jackson	3	17	0	0	0	0	0	1
	* Region Total *	3	17	0	0	0	0	0	1
St. Louis	St Louis City	4	6	0	0	0	0	7	0
	St Louis County	5	14	2	0	0	0	2	0
	* Region Total *	9	20	2	0	0	0	9	0
Other	Icama	0	0	0	0	0	0	0	0
	* Region Total *	0	0	0	0	0	0	0	0
State Total		59	132	14	0	0	2	24	10

**Table 20.  
Children in Children's Division Custody on the Last Day of September 2010  
by Case Manager County and Placement Type.**

		RHO	RHU	RUN	SCH	TLA	TLG	TLS	TOTAL
Northwest	Andrew	0	1	0	0	0	0	0	2
	Atchison	0	5	0	0	0	0	0	5
	Buchanan	7	2	1	0	0	0	1	38
	Caldwell	2	0	0	0	0	0	0	11
	Carroll	0	1	0	0	0	0	0	5
	Cass	21	26	3	0	0	0	1	151
	Chariton	1	0	0	0	0	0	0	4
	Clay	17	2	0	0	0	0	0	86
	Clinton	7	3	0	0	0	0	0	34
	Cooper	1	5	0	0	0	1	0	29
	Daviess	1	2	0	0	0	0	0	5
	De Kalb	6	1	0	0	0	1	0	18
	Gentry	5	2	0	0	0	0	0	10
	Grundy	3	2	0	0	0	0	0	19
	Harrison	4	1	0	0	0	0	0	13
	Holt	2	0	0	0	0	0	0	6
	Johnson	16	5	1	0	0	7	0	75
	Lafayette	2	5	0	0	0	0	1	34
	Linn	8	2	0	0	0	0	0	27
	Livingston	10	0	0	0	0	0	0	34
	Mercer	0	0	0	0	0	0	0	4
	Nodaway	1	12	0	0	0	0	0	41
	Pettis	7	3	0	0	0	0	0	61
	Platte	6	1	0	0	0	0	0	23
	Putnam	7	0	0	0	0	0	0	12
	Ray	1	4	0	0	0	1	0	7
Saline	7	1	0	0	0	2	1	29	
Sullivan	3	1	0	0	0	0	0	12	
Worth	0	0	0	0	0	0	0	1	
	* Region Total *	145	87	5	0	0	12	4	796
Northeast	Adair	9	0	0	0	0	0	0	56
	Audrain	5	7	0	0	0	0	2	45
	Boone	14	13	0	0	0	0	1	144
	Callaway	9	4	0	0	0	1	1	57
	Clark	6	2	0	0	0	1	0	34
	Cole	8	9	0	0	0	0	1	125
	Franklin	29	18	0	0	0	1	0	191
	Gasconade	3	0	0	0	0	0	1	16
	Howard	0	0	0	0	0	0	0	10
	Jefferson	114	102	1	0	0	0	0	455
	Knox	1	0	0	0	0	0	0	7
	Lewis	0	3	0	0	0	0	0	28
	Lincoln	12	2	1	0	0	0	0	71
	Macon	3	1	0	0	0	0	0	37
	Marion	10	16	0	0	0	0	0	61
	Monroe	0	0	0	0	0	0	0	3
	Montgomery	3	0	0	0	0	0	0	26
	Osage	2	2	0	0	0	0	0	10
	Pike	4	1	0	0	0	1	0	37
	Ralls	0	3	0	0	0	0	0	16
	Randolph	14	8	0	0	0	0	0	88
	Schuyler	0	1	0	0	0	0	0	3
	Scotland	0	2	0	0	0	0	0	10
	Shelby	6	2	0	0	0	0	0	20
	St Charles	27	24	2	0	0	1	1	176
	Warren	15	1	0	0	0	0	0	49
	* Region Total *	294	221	4	0	0	5	7	1,775
Southeast	Bollinger	7	2	0	0	0	0	0	17
	Butler	16	6	0	0	0	0	0	81
	Cape Girardeau	13	11	0	0	0	0	0	90
	Carter	0	0	0	0	0	0	0	4

**Table 20.  
Children in Children's Division Custody on the Last Day of September 2010  
by Case Manager County and Placement Type.**

		RHO	RHU	RUN	SCH	TLA	TLG	TLS	TOTAL
Southeast	Crawford	4	7	0	0	0	1	0	58
	Dent	3	1	0	0	0	0	0	19
	Dunklin	11	38	0	0	0	0	1	115
	Howell	2	2	0	0	2	2	0	62
	Iron	4	5	0	0	0	0	0	21
	Madison	5	5	0	0	0	0	0	36
	Maries	1	0	0	0	0	0	0	2
	Mississippi	1	6	0	0	0	0	0	8
	New Madrid	19	7	0	0	0	0	0	54
	Oregon	0	0	0	0	0	1	0	12
	Pemiscot	9	3	0	0	0	1	0	44
	Perry	2	4	0	0	0	0	0	19
	Phelps	15	3	0	0	1	1	1	97
	Pulaski	11	5	0	0	0	0	1	61
	Reynolds	1	2	0	0	0	0	1	11
	Ripley	3	1	0	0	0	0	0	23
	Scott	11	20	0	0	0	0	0	69
	Shannon	0	1	0	0	0	0	0	4
	St Francois	6	12	4	0	0	1	2	99
	Ste Genevieve	0	0	0	0	0	0	0	18
	Stoddard	18	37	0	0	0	1	1	130
	Texas	15	7	0	0	0	0	0	55
	Washington	21	10	0	0	0	0	0	131
Wayne	0	5	0	0	0	1	1	41	
	* Region Total *	198	200	4	0	3	9	8	1,381
Southwest	Barry	17	6	0	0	0	2	0	114
	Barton	2	3	0	0	0	1	0	22
	Bates	6	9	0	0	1	1	0	50
	Benton	0	1	0	0	0	1	0	10
	Camden	10	5	0	0	3	0	1	61
	Cedar	0	1	0	0	0	0	0	11
	Christian	22	10	0	0	2	4	2	125
	Dade	0	0	0	0	0	0	0	11
	Dallas	4	0	0	0	0	0	0	34
	Douglas	1	1	0	0	0	0	0	16
	Greene	114	100	11	2	0	4	4	895
	Henry	2	3	1	0	0	0	0	48
	Hickory	1	0	0	0	0	0	0	10
	Jasper	95	74	1	0	0	1	3	468
	Laclede	25	11	0	0	0	0	0	126
	Lawrence	13	4	0	0	0	0	1	75
	Mcdonald	19	3	1	0	0	1	0	107
	Miller	10	10	0	0	1	0	0	66
	Moniteau	5	1	0	0	1	0	0	20
	Morgan	1	1	0	0	1	0	1	31
	Newton	24	49	0	0	0	1	4	214
	Ozark	0	4	0	0	0	0	1	15
	Polk	3	0	0	0	0	1	0	42
	St Clair	1	3	0	0	0	0	0	17
	Stone	5	6	0	0	0	2	1	67
	Taney	27	27	1	0	0	5	3	190
	Vernon	2	4	0	0	0	0	0	34
Webster	12	2	0	0	2	0	0	45	
Wright	5	5	0	0	0	0	0	39	
	* Region Total *	426	343	15	2	11	24	21	2,963
Kansas City	Jackson	128	212	19	1	2	11	23	1,413
	* Region Total *	128	212	19	1	2	11	23	1,413
St. Louis	St Louis City	101	60	31	0	2	9	34	867
	St Louis County	111	117	16	0	1	7	21	872
	* Region Total *	212	177	47	0	3	16	55	1,739
Other	Icama	0	1	0	0	0	0	0	6
	* Region Total *	0	1	0	0	0	0	0	6
State Total		1,403	1,241	94	3	19	77	118	10,073

**Table 21.  
Children Exiting Children's Division Custody During September 2010  
by Case Manager County and Placement Category at Time of Exit.**

		Adoptive Home	Foster Home	Relative Home	Group Home/ Residential Care	Other	Total Exits
Northwest	Andrew	0	0	0	0	0	0
	Atchison	0	0	0	0	0	0
	Buchanan	0	2	1	0	1	4
	Caldwell	0	0	0	0	0	0
	Carroll	0	0	0	0	0	0
	Cass	0	0	2	0	2	4
	Chariton	0	2	2	0	0	4
	Clay	0	0	3	0	1	4
	Clinton	0	2	0	0	0	2
	Cooper	0	2	0	1	0	3
	Daviess	0	0	0	0	0	0
	De Kalb	0	0	0	0	0	0
	Gentry	0	0	0	0	0	0
	Grundy	0	0	3	0	1	4
	Harrison	0	0	2	0	0	2
	Holt	0	0	0	0	0	0
	Johnson	0	2	1	1	0	4
	Lafayette	0	0	0	0	0	0
	Linn	0	0	1	0	0	1
	Livingston	0	0	0	0	0	0
	Mercer	0	0	0	0	0	0
	Nodaway	0	0	1	0	0	1
	Pettis	0	1	0	0	0	1
	Platte	0	0	0	0	0	0
	Putnam	0	0	2	0	0	2
	Ray	0	0	0	0	0	0
	Saline	0	1	3	0	0	4
	Sullivan	0	0	1	0	0	1
Worth	0	0	0	0	0	0	
	* Region Total *	0	12	22	2	5	41
Northeast	Adair	0	0	2	1	2	5
	Audrain	0	0	0	0	0	0
	Boone	0	0	1	0	0	1
	Callaway	0	5	1	0	0	6
	Clark	0	0	0	0	1	1
	Cole	0	1	0	3	0	4
	Franklin	0	0	2	0	0	2
	Gasconade	0	0	0	0	0	0
	Howard	0	0	0	0	0	0
	Jefferson	0	3	13	2	0	18
	Knox	0	0	0	0	0	0
	Lewis	0	0	0	0	0	0
	Lincoln	0	0	0	0	0	0
	Macon	0	0	1	0	1	2
	Marion	0	2	0	1	0	3
	Monroe	0	0	3	0	0	3
	Montgomery	0	0	0	0	0	0
	Osage	0	0	0	0	0	0
	Pike	0	1	2	0	0	3
	Ralls	0	0	0	0	0	0
	Randolph	0	4	2	0	0	6
	Schuyler	0	0	2	0	0	2
	Scotland	0	0	0	0	0	0
	Shelby	0	0	0	1	0	1
	St Charles	0	2	1	1	0	4
Warren	0	0	0	0	1	1	
	* Region Total *	0	18	30	9	5	62
Southeast	Bollinger	0	1	0	0	0	1
	Butler	0	0	1	1	0	2
	Cape Girardeau	0	1	4	0	0	5
	Carter	0	0	0	0	0	0

**Table 21.**  
**Children Exiting Children's Division Custody During September 2010**  
**by Case Manager County and Placement Category at Time of Exit.**

		Adoptive Home	Foster Home	Relative Home	Group Home/ Residential Care	Other	Total Exits
Southeast	Crawford	0	0	0	0	0	0
	Dent	0	3	0	0	0	3
	Dunklin	0	6	2	0	0	8
	Howell	0	5	0	1	2	8
	Iron	0	1	0	0	0	1
	Madison	0	0	0	0	0	0
	Maries	0	0	1	0	0	1
	Mississippi	0	0	0	0	0	0
	New Madrid	0	0	2	0	0	2
	Oregon	0	0	1	1	0	2
	Pemiscot	0	3	2	0	0	5
	Perry	0	0	2	0	0	2
	Phelps	0	0	3	1	1	5
	Pulaski	0	2	3	0	0	5
	Reynolds	0	1	0	0	0	1
	Ripley	0	0	0	0	0	0
	Scott	0	1	3	0	1	5
	Shannon	0	0	0	0	0	0
	St Francois	0	2	1	1	0	4
	Ste Genevieve	0	0	0	0	0	0
	Stoddard	0	1	9	7	0	17
	Texas	0	1	0	0	0	1
	Washington	0	0	0	0	0	0
Wayne	0	4	0	0	2	6	
	* Region Total *	0	32	34	12	6	84
Southwest	Barry	0	2	1	0	1	4
	Barton	0	0	0	0	0	0
	Bates	0	0	0	0	0	0
	Benton	0	1	0	0	0	1
	Camden	0	0	0	0	0	0
	Cedar	0	0	0	0	0	0
	Christian	1	0	0	0	0	1
	Dade	0	0	0	0	0	0
	Dallas	0	0	0	0	0	0
	Douglas	0	0	0	0	0	0
	Greene	0	7	14	2	3	26
	Henry	0	1	0	0	0	1
	Hickory	0	1	0	0	0	1
	Jasper	2	6	15	1	1	25
	Laclede	0	3	1	0	0	4
	Lawrence	0	2	0	0	0	2
	Mcdonald	0	2	1	0	0	3
	Miller	0	0	1	0	0	1
	Moniteau	0	0	0	0	0	0
	Morgan	0	0	2	0	0	2
	Newton	0	12	1	0	0	13
	Ozark	0	0	0	0	0	0
	Polk	0	0	2	0	1	3
	St Clair	0	0	0	0	0	0
	Stone	0	0	0	0	1	1
	Taney	0	0	3	1	1	5
	Vernon	0	0	0	0	0	0
Webster	0	0	2	0	0	2	
Wright	0	1	0	0	0	1	
	* Region Total *	3	38	43	4	8	96
Kansas City	Jackson	2	16	28	4	8	58
	* Region Total *	2	16	28	4	8	58
St. Louis	St Louis City	0	14	15	5	10	44
	St Louis County	0	20	10	3	8	41
	* Region Total *	0	34	25	8	18	85
Other	Icama	0	0	1	0	0	1
	* Region Total *	0	0	1	0	0	1
State Total		5	150	183	39	50	427

**Table 22.  
Children Closed from Alternative Care During September 2010  
by Case Manager County and Reason for Case Closing.**

		Returned Home	Other Agency	Living with Other Relatives	Achieved Independence	Other	Total Closings
Northwest	Andrew	0	0	0	0	0	0
	Atchison	0	0	0	0	0	0
	Buchanan	3	0	0	0	3	6
	Caldwell	0	0	0	0	0	0
	Carroll	0	0	0	0	0	0
	Cass	0	0	0	2	2	4
	Chariton	2	1	0	0	0	3
	Clay	1	0	0	1	1	3
	Clinton	0	0	0	0	0	0
	Cooper	3	0	0	0	0	3
	Daviess	0	0	0	0	0	0
	De Kalb	0	0	0	0	0	0
	Gentry	0	0	0	0	0	0
	Grundy	2	0	0	1	0	3
	Harrison	2	0	0	0	0	2
	Holt	0	0	0	0	0	0
	Johnson	4	0	0	0	0	4
	Lafayette	0	0	0	0	0	0
	Linn	1	0	0	0	0	1
	Livingston	0	0	0	0	0	0
	Mercer	0	0	0	0	0	0
	Nodaway	0	0	0	0	0	0
	Pettis	1	0	0	0	0	1
	Platte	2	0	0	0	0	2
	Putnam	0	0	0	0	2	2
	Ray	0	0	0	0	0	0
	Saline	3	0	0	0	0	3
Sullivan	1	0	0	0	0	1	
Worth	0	0	0	0	0	0	
	* Region Total *	25	1	0	4	8	38
Northeast	Adair	2	0	0	2	1	5
	Audrain	0	0	0	0	0	0
	Boone	1	0	0	0	0	1
	Callaway	1	0	0	0	0	1
	Clark	0	0	0	1	0	1
	Cole	4	0	0	0	1	5
	Franklin	2	0	0	0	2	4
	Gasconade	0	0	0	0	0	0
	Howard	0	0	0	0	0	0
	Jefferson	6	0	0	0	7	13
	Knox	0	0	0	0	0	0
	Lewis	0	0	0	0	0	0
	Lincoln	0	0	0	0	0	0
	Macon	1	1	0	0	0	2
	Marion	1	0	0	0	0	1
	Monroe	0	0	0	0	0	0
	Montgomery	0	0	0	0	0	0
	Osage	0	0	0	0	0	0
	Pike	3	0	0	0	0	3
	Ralls	0	0	0	0	0	0
	Randolph	1	3	0	0	0	4
	Schuyler	2	0	0	0	0	2
	Scotland	0	0	0	0	0	0
	Shelby	1	0	0	0	0	1
	St Charles	1	0	0	0	0	1
	Warren	0	0	0	1	0	1
	* Region Total *	26	4	0	4	11	45
Southeast	Bollinger	1	0	0	0	0	1
	Butler	2	0	0	0	1	3
	Cape Girardeau	5	0	0	0	0	5
	Carter	0	0	0	0	0	0
	Crawford	0	0	0	0	0	0

**Table 22.  
Children Closed from Alternative Care During September 2010  
by Case Manager County and Reason for Case Closing.**

		Returned Home	Other Agency	Living with Other Relatives	Achieved Independence	Other	Total Closings
Southeast	Dent	0	0	0	0	1	1
	Dunklin	10	0	0	0	1	11
	Howell	7	0	0	1	0	8
	Iron	1	0	0	0	0	1
	Madison	0	0	0	0	0	0
	Maries	0	0	0	0	0	0
	Mississippi	0	0	0	0	0	0
	New Madrid	1	0	0	0	0	1
	Oregon	1	0	0	0	0	1
	Pemiscot	1	0	0	0	3	4
	Perry	2	0	0	0	0	2
	Phelps	1	0	0	1	2	4
	Pulaski	0	0	0	0	1	1
	Reynolds	0	0	0	0	0	0
	Ripley	0	0	0	0	0	0
	Scott	0	0	0	1	3	4
	Shannon	0	0	0	0	0	0
	St Francois	0	0	0	0	3	3
	Ste Genevieve	0	0	0	0	0	0
	Stoddard	16	0	0	0	1	17
	Texas	0	0	0	0	0	0
Washington	0	0	0	0	0	0	
Wayne	6	0	0	2	0	8	
* Region Total *	54	0	0	5	16	75	
Southwest	Barry	1	0	1	0	1	3
	Barton	0	0	0	0	0	0
	Bates	0	0	0	0	1	1
	Benton	1	0	0	0	0	1
	Camden	0	0	0	0	0	0
	Cedar	0	0	0	0	1	1
	Christian	0	0	0	0	0	0
	Dade	0	0	0	0	0	0
	Dallas	0	0	0	0	0	0
	Douglas	0	0	0	0	0	0
	Greene	4	0	0	0	4	8
	Henry	0	0	0	0	0	0
	Hickory	1	0	0	0	0	1
	Jasper	14	0	0	0	5	19
	Laclede	0	0	0	0	6	6
	Lawrence	2	0	0	0	0	2
	McDonald	2	0	0	0	0	2
	Miller	1	0	0	0	0	1
	Moniteau	0	0	0	0	0	0
	Morgan	2	0	0	0	0	2
	Newton	11	0	0	0	3	14
	Ozark	0	0	0	0	0	0
	Polk	3	0	0	0	1	4
	St Clair	0	0	0	0	0	0
	Stone	0	0	0	1	0	1
	Taney	3	0	0	1	1	5
Vernon	0	0	0	0	1	1	
Webster	2	0	0	0	0	2	
Wright	0	0	0	0	1	1	
* Region Total *	47	0	1	2	25	75	
Kansas City	Jackson	29	1	2	2	12	46
	* Region Total *	29	1	2	2	12	46
St. Louis	St Louis City	14	1	1	7	13	36
	St Louis County	34	0	1	4	9	48
	* Region Total *	48	1	2	11	22	84
Other	Icama	1	0	0	0	3	4
	* Region Total *	1	0	0	0	3	4
State Total		230	7	5	28	97	367

**Table 23.  
Children in Alternative Care on the Last Day of September 2010  
With a Goal of Adoption or in Adoptive Custody.**

		In Legal Status 1 TPR Incomplete	In Legal Status 1 TPR Complete	Temporary Adoptive Custody	Adoptions Finalized During Month	Total Children
Northwest	Andrew	0	1	0	0	1
	Atchison	0	0	0	0	0
	Buchanan	4	4	1	0	9
	Caldwell	3	0	0	0	3
	Carroll	0	0	0	0	0
	Cass	3	4	1	0	8
	Chariton	2	0	0	1	3
	Clay	9	17	1	0	27
	Clinton	7	3	0	2	12
	Cooper	2	2	0	0	4
	Daviess	1	0	0	0	1
	De Kalb	2	0	0	0	2
	Gentry	1	1	0	0	2
	Grundy	3	2	0	3	8
	Harrison	0	0	0	0	0
	Holt	0	0	0	0	0
	Johnson	5	1	1	0	7
	Lafayette	1	0	0	0	1
	Linn	5	2	0	0	7
	Livingston	3	1	0	0	4
	Mercer	0	0	0	0	0
	Nodaway	0	0	0	0	0
	Pettis	16	0	0	0	16
	Platte	4	5	0	0	9
	Putnam	0	0	0	0	0
	Ray	0	1	0	0	1
	Saline	7	0	0	1	8
	Sullivan	3	0	0	0	3
Worth	0	0	0	0	0	
	* Region Total *	81	44	4	7	136
Northeast	Adair	4	1	0	0	5
	Audrain	0	2	0	0	2
	Boone	12	25	0	0	37
	Callaway	6	7	0	5	18
	Clark	1	0	0	0	1
	Cole	8	11	0	0	19
	Franklin	15	8	1	0	24
	Gasconade	0	0	0	0	0
	Howard	0	0	0	0	0
	Jefferson	28	21	1	3	53
	Knox	0	0	0	0	0
	Lewis	2	0	0	0	2
	Lincoln	2	4	0	0	6
	Macon	1	5	0	0	6
	Marion	0	5	0	0	5
	Monroe	0	2	0	3	5
	Montgomery	2	2	0	0	4
	Osage	0	0	0	0	0
	Pike	3	5	0	0	8
	Ralls	4	0	0	0	4
	Randolph	11	5	1	0	17
	Schuyler	0	0	0	0	0
	Scotland	5	0	0	0	5
	Shelby	2	0	0	0	2
	St Charles	16	13	1	2	32
	Warren	4	0	0	0	4
	* Region Total *	126	116	4	13	259
Southeast	Bollinger	4	0	0	0	4
	Butler	5	7	0	0	12
	Cape Girardeau	14	9	0	0	23
	Carter	1	0	0	0	1
	Crawford	2	11	0	0	13



**Table 23.  
Children in Alternative Care on the Last Day of September 2010  
With a Goal of Adoption or in Adoptive Custody.**

		In Legal Status 1 TPR Incomplete	In Legal Status 1 TPR Complete	Temporary Adoptive Custody	Adoptions Finalized During Month	Total Children
Southeast	Dent	0	3	0	3	6
	Dunklin	3	3	0	0	6
	Howell	5	2	0	0	7
	Iron	0	3	0	0	3
	Madison	1	0	0	0	1
	Maries	0	0	0	0	0
	Mississippi	0	0	0	0	0
	New Madrid	6	1	0	0	7
	Oregon	0	0	0	1	1
	Pemiscot	4	1	0	0	5
	Perry	1	0	0	0	1
	Phelps	15	9	0	2	26
	Pulaski	2	1	1	2	6
	Reynolds	0	2	0	1	3
	Ripley	3	0	0	0	3
	Scott	4	2	3	0	9
	Shannon	0	2	0	0	2
	St Francois	6	4	0	2	12
	Ste Genevieve	1	1	0	0	2
	Stoddard	7	0	0	0	7
	Texas	3	7	0	0	10
	Washington	8	11	0	0	19
Wayne	8	6	0	0	14	
	<b>* Region Total *</b>	<b>103</b>	<b>85</b>	<b>4</b>	<b>11</b>	<b>203</b>
Southwest	Barry	23	1	0	2	26
	Barton	1	1	0	0	2
	Bates	8	1	0	0	9
	Benton	2	2	0	0	4
	Camden	4	2	0	0	6
	Cedar	0	1	0	0	1
	Christian	10	10	0	1	21
	Dade	3	0	0	0	3
	Dallas	1	1	0	0	2
	Douglas	0	0	0	0	0
	Greene	108	79	0	18	205
	Henry	7	2	0	1	10
	Hickory	1	0	0	0	1
	Jasper	79	5	2	5	91
	Laclede	10	6	0	4	20
	Lawrence	11	5	0	0	16
	Mcdonald	19	2	0	0	21
	Miller	8	0	0	0	8
	Moniteau	4	0	0	0	4
	Morgan	0	0	0	0	0
	Newton	21	4	0	0	25
	Ozark	0	0	0	0	0
	Polk	6	0	0	0	6
	St Clair	1	0	0	0	1
	Stone	16	0	0	0	16
	Taney	39	13	0	0	52
	Vernon	12	4	0	0	16
	Webster	7	6	0	0	13
Wright	3	0	0	0	3	
	<b>* Region Total *</b>	<b>404</b>	<b>145</b>	<b>2</b>	<b>31</b>	<b>582</b>
Kansas City	Jackson	293	43	20	10	366
	<b>* Region Total *</b>	<b>293</b>	<b>43</b>	<b>20</b>	<b>10</b>	<b>366</b>
St. Louis	St Louis City	100	77	1	9	187
	St Louis County	90	48	14	8	160
	<b>* Region Total *</b>	<b>190</b>	<b>125</b>	<b>15</b>	<b>17</b>	<b>347</b>
Other	Icama	0	0	8	0	8
	<b>* Region Total *</b>	<b>0</b>	<b>0</b>	<b>8</b>	<b>0</b>	<b>8</b>
<b>State Total</b>		<b>1,197</b>	<b>558</b>	<b>57</b>	<b>89</b>	<b>1,901</b>

**Table 24.**  
**Licensed Children's Division Foster Homes on the Last Day of September 2010**  
**by Vendor Type and County.**

		Career Foster Home	Foster Adoptive Home	Foster Group Home	Foster Home	Newly Licensed Vendors	Vendors in Use	Current Number of Licensed Vendors	Licensed Vendors 12 Months Ago	Percentage Change
Northwest	Andrew	0	0	0	1	0	1	1	3	-66.67
	Atchison	0	0	0	2	0	0	2	4	-50.00
	Buchanan	7	0	0	20	0	13	20	17	17.65
	Caldwell	0	0	0	3	0	2	3	5	-40.00
	Carroll	0	0	0	1	0	0	1	2	-50.00
	Cass	6	0	1	31	0	22	32	24	33.33
	Chariton	1	0	0	3	0	3	3	3	0.00
	Clay	1	0	0	23	0	17	24	32	-25.00
	Clinton	0	0	0	7	0	5	7	6	16.67
	Cooper	0	0	0	7	0	5	7	9	-22.22
	Daviess	1	0	0	2	0	2	2	2	0.00
	De Kalb	0	0	0	1	0	1	1	1	0.00
	Gentry	0	0	0	3	0	2	3	4	-25.00
	Grundy	0	0	0	5	0	4	5	7	-28.57
	Harrison	0	0	0	5	1	4	5	5	0.00
	Holt	0	0	0	4	0	1	4	2	100.00
	Johnson	0	0	0	14	0	13	14	15	-6.67
	Lafayette	1	0	0	13	0	7	13	10	30.00
	Linn	1	0	1	6	0	6	6	8	-25.00
	Livingston	0	0	0	4	0	2	4	4	0.00
	Mercer	0	0	0	0	0	0	0	1	-100.00
	Nodaway	1	0	0	7	0	2	7	5	40.00
	Pettis	2	0	0	36	0	19	36	33	9.09
	Platte	2	0	0	16	0	10	16	18	-11.11
Putnam	0	0	0	1	0	1	1	1	0.00	
Ray	0	0	0	10	0	5	10	10	0.00	
Saline	1	0	0	6	0	4	6	8	-25.00	
Sullivan	0	0	0	1	0	1	1	1	0.00	
Worth	1	0	0	3	0	2	3	2	50.00	
	* Region Total *	25	0	2	235	1	154	237	242	-2.07
Northeast	Adair	1	0	0	17	0	6	17	15	13.33
	Audrain	2	0	0	9	0	6	9	11	-18.18
	Boone	19	0	1	59	0	37	59	55	7.27
	Callaway	0	0	0	7	0	5	7	10	-30.00
	Clark	0	0	0	4	0	4	4	5	-20.00
	Cole	3	0	0	26	0	18	26	38	-31.58
	Franklin	5	0	1	65	0	44	65	56	16.07
	Gasconade	0	0	0	4	0	1	4	6	-33.33
	Howard	0	0	0	2	0	2	2	4	-50.00
	Jefferson	6	0	0	55	0	44	55	55	0.00
	Knox	2	0	0	3	0	3	3	3	0.00
	Lewis	0	0	0	3	0	1	3	3	0.00
	Lincoln	0	0	2	26	0	13	26	25	4.00
	Macon	0	0	0	4	0	2	4	6	-33.33
	Marion	3	0	1	18	0	16	18	22	-18.18
	Monroe	0	0	0	2	0	2	2	5	-60.00
	Montgomery	1	0	0	3	0	2	3	4	-25.00
	Osage	1	0	0	6	0	2	6	4	50.00
	Pike	0	0	1	9	0	5	9	9	0.00
	Ralls	0	0	0	2	0	2	2	5	-60.00
	Randolph	3	0	0	13	0	11	14	16	-12.50
	Schuyler	0	0	0	4	0	2	4	5	-20.00
	Scotland	0	0	0	3	0	3	3	4	-25.00
	Shelby	0	0	0	5	0	3	5	2	150.00
St Charles	7	0	0	30	1	23	30	38	-21.05	
Warren	0	0	0	16	0	9	16	14	14.29	
	* Region Total *	53	0	6	395	1	266	396	420	-5.71
Southeast	Bollinger	0	0	0	8	0	5	8	13	-38.46
	Butler	0	0	2	17	0	13	19	19	0.00
	Cape Girardeau	1	0	0	17	0	11	17	26	-34.62
	Carter	0	0	0	3	0	2	3	5	-40.00

**Table 24.**  
**Licensed Children's Division Foster Homes on the Last Day of September 2010**  
**by Vendor Type and County.**

		Career Foster Home	Foster Adoptive Home	Foster Group Home	Foster Home	Newly Licensed Vendors	Vendors in Use	Current Number of Licensed Vendors	Licensed Vendors 12 Months Ago	Percentage Change
Southeast	Crawford	0	0	0	7	0	3	7	9	-22.22
	Dent	0	0	1	9	0	8	10	9	11.11
	Dunklin	1	0	1	15	0	14	15	18	-16.67
	Howell	0	0	1	21	0	9	22	15	46.67
	Iron	0	0	0	5	0	5	5	8	-37.50
	Madison	0	0	0	6	0	6	6	5	20.00
	Maries	0	0	0	2	0	1	2	2	0.00
	Mississippi	0	0	0	1	0	0	1	1	0.00
	New Madrid	0	0	0	9	0	6	9	26	-65.38
	Oregon	0	0	0	6	0	2	6	9	-33.33
	Pemiscot	0	0	0	17	0	11	17	4	325.00
	Perry	0	0	0	7	0	5	7	7	0.00
	Phelps	1	0	2	34	1	23	35	38	-7.89
	Pulaski	3	0	0	25	0	15	25	28	-10.71
	Reynolds	0	0	0	3	0	3	3	6	-50.00
	Ripley	0	0	0	14	0	10	14	13	7.69
	Scott	3	0	0	23	0	20	23	26	-11.54
	Shannon	0	0	0	2	0	1	2	1	100.00
	St Francois	1	0	0	29	0	23	29	32	-9.38
	Ste Genevieve	0	0	0	10	2	6	10	9	11.11
Stoddard	0	0	0	11	0	8	11	19	-42.11	
Texas	0	0	0	16	0	13	16	20	-20.00	
Washington	1	0	0	17	0	17	17	17	0.00	
Wayne	2	0	0	15	0	13	15	14	7.14	
	* Region Total *	13	0	7	349	3	253	354	399	-11.28
Southwest	Barry	0	0	0	15	0	12	15	17	-11.76
	Barton	0	0	0	12	0	8	12	13	-7.69
	Bates	1	0	0	14	0	7	14	12	16.67
	Benton	0	0	0	10	1	8	10	6	66.67
	Camden	2	0	1	21	0	13	21	21	0.00
	Cedar	1	0	0	5	0	3	5	7	-28.57
	Christian	6	0	0	62	1	45	62	54	14.81
	Dade	0	0	0	6	0	2	6	5	20.00
	Dallas	0	0	0	11	0	6	11	6	83.33
	Douglas	1	0	0	6	0	4	6	8	-25.00
	Greene	10	0	0	100	3	85	101	113	-10.62
	Henry	3	0	0	14	0	8	14	16	-12.50
	Hickory	0	0	0	6	0	3	6	5	20.00
	Jasper	12	0	0	75	0	62	77	79	-2.53
	Laclede	3	0	1	40	0	20	41	40	2.50
	Lawrence	0	0	0	10	0	9	10	18	-44.44
	Mcdonald	1	0	1	16	0	12	17	18	-5.56
	Miller	1	0	0	8	0	3	8	10	-20.00
	Moniteau	1	0	0	9	0	7	9	6	50.00
	Morgan	0	0	0	6	0	4	6	11	-45.45
	Newton	5	0	1	51	0	38	52	49	6.12
	Ozark	0	0	0	3	0	2	3	3	0.00
	Polk	3	0	0	18	0	16	19	16	18.75
	St Clair	0	0	0	6	0	4	6	7	-14.29
	Stone	2	0	1	15	0	11	15	23	-34.78
	Taney	2	0	1	18	0	16	20	17	17.65
Vernon	0	0	0	8	0	4	8	5	60.00	
Webster	0	0	0	14	0	11	14	16	-12.50	
Wright	1	0	0	5	0	5	5	6	-16.67	
	* Region Total *	55	0	6	584	5	428	593	607	-2.31
Kansas City	Jackson	24	0	2	212	2	140	214	236	-9.32
	* Region Total *	24	0	2	212	2	140	214	236	-9.32
St. Louis	St Louis City	23	1	0	109	0	78	110	147	-25.17
	St Louis County	23	0	1	137	0	101	137	133	3.01
	* Region Total *	46	1	1	246	0	179	247	280	-11.79
State Total		216	1	24	2,021	12	1,420	2,041	2,184	-6.55

**Table 25.  
Children in Alternative Care on the Last Day of September 2010  
by Case Manager County and Legal Status.**

		LS 1	LS 2	LS 3	LS 4	LS 5	LS 6	LS 7	LS 8	LS 9	LS V	Total Children
Northwest	Andrew	2	0	0	0	3	0	0	0	0	0	5
	Atchison	5	0	0	0	0	0	0	0	0	0	5
	Buchanan	38	1	0	5	132	0	0	0	36	0	212
	Caldwell	11	0	0	0	0	0	0	0	0	0	11
	Carroll	5	0	0	0	0	0	0	0	0	1	6
	Cass	151	1	0	0	220	0	0	0	25	0	397
	Chariton	4	0	0	0	48	0	0	0	23	0	75
	Clay	86	1	0	0	407	0	0	0	42	0	536
	Clinton	34	0	0	0	102	0	0	0	18	0	154
	Cooper	29	0	0	2	0	0	0	0	0	0	31
	Daviess	5	0	0	0	2	0	0	0	0	0	7
	De Kalb	18	0	0	0	2	0	0	0	0	0	20
	Gentry	10	0	0	0	0	0	0	0	3	0	13
	Grundy	19	0	0	0	10	0	0	0	5	0	34
	Harrison	13	0	0	1	0	0	0	0	0	0	14
	Holt	6	0	0	0	3	0	0	0	1	0	10
	Johnson	75	1	0	1	105	0	0	0	12	0	194
	Lafayette	34	0	0	0	5	0	0	0	2	0	41
	Linn	27	0	0	0	0	0	1	0	0	0	28
	Livingston	34	0	0	0	0	0	0	0	1	0	35
	Mercer	4	0	0	0	0	0	0	0	0	0	4
	Nodaway	41	0	0	0	55	0	0	0	7	0	103
	Pettis	61	0	0	0	114	0	0	0	21	0	196
	Platte	23	0	0	7	1	0	0	0	15	0	46
	Putnam	12	0	0	0	25	0	0	0	14	0	51
	Ray	7	0	0	3	46	0	0	0	10	0	66
Saline	29	0	0	1	144	0	0	0	12	0	186	
Sullivan	12	0	0	0	0	0	0	0	1	0	13	
Worth	1	0	0	0	0	0	0	0	0	0	1	
	* Region Total *	796	4	0	20	1,424	0	1	0	248	1	2,494
Northeast	Adair	56	0	0	0	38	0	0	0	15	0	109
	Audrain	45	0	0	1	45	0	0	0	8	0	99
	Boone	144	0	0	5	271	0	0	0	60	0	480
	Callaway	57	0	0	6	79	0	2	0	32	0	176
	Clark	34	0	0	0	0	0	0	0	2	0	36
	Cole	125	0	0	1	161	0	1	0	50	0	338
	Franklin	191	1	0	0	203	0	0	0	71	0	466
	Gasconade	16	0	0	0	10	0	0	0	6	0	32
	Howard	10	0	0	2	19	0	0	0	4	0	35
	Jefferson	455	1	0	7	465	0	1	0	217	0	1,146
	Knox	7	0	0	0	9	0	0	0	9	0	25
	Lewis	28	0	0	1	9	0	0	0	4	0	42
	Lincoln	71	0	0	2	122	0	0	0	24	0	219
	Macon	37	0	0	0	37	0	0	0	33	0	107
	Marion	61	0	0	1	51	0	0	0	15	0	128
	Monroe	3	0	0	0	34	0	0	0	15	0	52
	Montgomery	26	0	0	0	50	0	1	0	12	0	89
	Osage	10	0	0	0	10	0	0	0	5	0	25
	Pike	37	0	0	0	37	0	0	0	2	0	76
	Ralls	16	0	0	1	8	0	0	0	2	0	27
	Randolph	88	1	0	2	73	0	0	0	23	0	187
	Schuyler	3	0	0	0	3	0	0	0	1	0	7
	Scotland	10	0	0	0	17	0	0	0	9	0	36
Shelby	20	0	0	0	16	0	0	0	7	0	43	
St Charles	176	1	0	1	383	0	2	0	95	0	658	
Warren	49	0	0	2	49	0	2	0	17	0	119	
	* Region Total *	1,775	4	0	32	2,199	0	9	0	738	0	4,757
Southeast	Bollinger	17	0	0	0	1	0	0	0	3	0	21
	Butler	81	0	0	0	92	0	0	0	20	0	193
	Cape Girardeau	90	0	0	1	163	0	0	0	54	0	308
	Carter	4	0	0	0	0	0	0	0	0	0	4
	Crawford	58	0	0	1	14	0	1	0	2	0	76

**Table 25.  
Children in Alternative Care on the Last Day of September 2010  
by Case Manager County and Legal Status.**

		LS 1	LS 2	LS 3	LS 4	LS 5	LS 6	LS 7	LS 8	LS 9	LS V	Total Children
Southeast	Dent	19	0	0	2	129	0	1	0	0	0	151
	Dunklin	115	0	2	1	1	0	0	0	18	0	137
	Howell	62	0	0	2	4	0	0	0	2	0	70
	Iron	21	0	0	2	0	0	0	0	0	0	23
	Madison	36	0	0	0	2	0	0	0	0	0	38
	Maries	2	0	0	0	0	0	0	0	2	0	4
	Mississippi	8	0	0	0	8	0	0	0	6	0	22
	New Madrid	54	0	0	0	67	0	0	0	49	0	170
	Oregon	12	0	0	0	81	0	0	0	20	0	113
	Pemiscot	44	0	0	3	4	0	0	0	3	0	54
	Perry	19	0	0	0	0	0	0	0	0	0	19
	Phelps	97	0	0	2	112	0	0	0	46	0	257
	Pulaski	61	1	2	8	112	0	0	0	25	0	209
	Reynolds	11	0	0	0	73	0	0	0	56	0	140
	Ripley	23	0	0	5	54	0	0	0	8	0	90
	Scott	69	3	0	0	108	0	0	0	44	0	224
	Shannon	4	0	0	0	0	0	0	0	0	0	4
	St Francois	99	0	0	0	259	0	1	0	60	0	419
	Ste Genevieve	18	0	0	0	0	0	0	0	0	0	18
	Stoddard	130	0	0	0	161	0	0	0	136	0	427
Texas	55	0	0	0	67	0	0	0	15	0	137	
Washington	131	0	0	0	5	0	0	0	3	0	139	
Wayne	41	0	0	0	4	0	1	0	0	0	46	
* Region Total *	1,381	4	4	27	1,521	0	4	0	572	0	3,513	
Southwest	Barry	114	0	0	0	128	0	0	0	25	1	268
	Barton	22	0	0	2	60	0	0	0	12	0	96
	Bates	50	0	0	0	13	0	0	0	2	0	65
	Benton	10	0	0	2	0	0	0	0	0	0	12
	Camden	61	0	0	0	0	0	0	0	0	0	61
	Cedar	11	0	0	0	24	0	0	0	3	0	38
	Christian	125	0	0	0	175	0	0	0	32	0	332
	Dade	11	0	0	0	31	0	1	0	2	0	45
	Dallas	34	0	0	1	0	0	1	0	0	0	36
	Douglas	16	0	0	0	0	0	0	0	2	0	18
	Greene	895	0	0	12	760	0	1	0	135	0	1,803
	Henry	48	0	0	0	12	0	0	0	11	0	71
	Hickory	10	0	0	0	0	0	0	0	0	1	11
	Jasper	469	2	0	3	592	0	0	0	81	0	1,147
	Laclede	126	0	0	3	232	0	2	0	53	0	416
	Lawrence	75	0	0	0	188	0	0	0	25	0	288
	Mcdonald	107	0	0	1	67	0	0	0	19	0	194
	Miller	66	0	0	0	1	0	0	0	0	0	67
	Moniteau	20	0	0	0	0	0	0	0	0	0	20
	Morgan	31	0	0	1	0	0	1	0	0	0	33
	Newton	214	0	0	3	258	0	0	0	41	0	516
	Ozark	15	0	0	2	0	0	0	0	0	0	17
	Polk	42	0	0	1	225	0	0	0	36	0	304
	St Clair	17	0	0	0	68	0	0	0	5	0	90
	Stone	67	0	0	0	73	0	0	0	7	0	147
Taney	190	0	0	0	74	0	1	0	29	0	294	
Vernon	34	0	0	0	29	0	0	0	4	0	67	
Webster	45	0	0	0	0	0	0	0	0	0	45	
Wright	39	0	0	0	65	0	0	0	41	0	145	
* Region Total *	2,964	2	0	31	3,075	0	7	0	565	2	6,646	
Kansas City	Jackson	1,413	20	215	36	2,164	0	20	0	337	0	4,205
	* Region Total *	1,413	20	215	36	2,164	0	20	0	337	0	4,205
St. Louis	St Louis City	867	1	1	8	1,790	0	34	0	672	0	3,373
	St Louis County	872	14	8	37	1,257	1	27	0	402	0	2,618
	* Region Total *	1,739	15	9	45	3,047	1	61	0	1,074	0	5,991
Other	Icama	6	8	0	17	1,811	0	0	0	1	0	1,843
	* Region Total *	6	8	0	17	1,811	0	0	0	1	0	1,843
State Total		10,074	57	228	208	15,241	1	102	0	3,535	3	29,449

**Table 26.**  
**Children in Children's Division Custody on the Last Day of September 2010**  
**by Case Manager County and Goal.**

		01	AD	05	06	07	08	09	Total Children
Northwest	Andrew	1	1	0	0	0	0	0	2
	Atchison	5	0	0	0	0	0	0	5
	Buchanan	16	8	0	11	3	0	0	38
	Caldwell	6	3	0	2	0	0	0	11
	Carroll	4	0	0	0	1	0	0	5
	Cass	90	7	0	8	3	2	41	151
	Chariton	2	2	0	0	0	0	0	4
	Clay	37	26	0	11	9	0	3	86
	Clinton	12	10	0	6	2	0	4	34
	Cooper	15	4	0	5	1	0	4	29
	Daviess	0	1	0	1	1	0	2	5
	De Kalb	13	2	0	1	0	0	2	18
	Gentry	6	2	0	0	0	0	2	10
	Grundy	11	5	0	3	0	0	0	19
	Harrison	9	0	0	0	0	4	0	13
	Holt	6	0	0	0	0	0	0	6
	Johnson	46	6	0	18	1	0	4	75
	Lafayette	19	1	0	8	1	0	5	34
	Linn	9	7	0	3	4	0	4	27
	Livingston	17	4	0	4	1	6	2	34
	Mercer	3	0	0	0	0	1	0	4
	Nodaway	36	0	0	3	2	0	0	41
	Pettis	33	16	0	10	1	0	1	61
	Platte	8	9	0	1	0	5	0	23
	Putnam	10	0	0	2	0	0	0	12
	Ray	1	1	0	1	0	0	4	7
Saline	12	7	0	8	2	0	0	29	
Sullivan	8	3	0	0	0	1	0	12	
Worth	1	0	0	0	0	0	0	1	
	* Region Total *	436	125	0	106	32	19	78	796
Northeast	Adair	39	5	0	11	1	0	0	56
	Audrain	27	2	0	10	1	1	4	45
	Boone	68	37	0	29	7	3	0	144
	Callaway	28	13	0	12	2	2	0	57
	Clark	27	1	0	5	1	0	0	34
	Cole	53	19	0	45	2	1	5	125
	Franklin	137	23	0	15	1	0	15	191
	Gasconade	11	0	0	5	0	0	0	16
	Howard	7	0	0	1	1	0	1	10
	Jefferson	286	49	0	46	39	10	25	455
	Knox	6	0	0	0	1	0	0	7
	Lewis	20	2	0	5	0	1	0	28
	Lincoln	40	6	0	9	10	2	4	71
	Macon	25	6	0	5	1	0	0	37
	Marion	43	5	0	3	1	3	6	61
	Monroe	1	2	0	0	0	0	0	3
	Montgomery	12	4	0	9	0	1	0	26
	Osage	7	0	0	2	0	0	1	10
	Pike	17	8	0	7	3	2	0	37
	Ralls	8	4	0	4	0	0	0	16
	Randolph	48	16	0	5	13	1	5	88
	Schuyler	2	0	0	1	0	0	0	3
	Scotland	4	5	0	1	0	0	0	10
	Shelby	15	2	0	2	0	1	0	20
	St Charles	81	29	0	35	14	5	12	176
	Warren	25	4	0	16	0	3	1	49
	* Region Total *	1,037	242	0	283	98	36	79	1,775
Southeast	Bollinger	7	4	0	1	2	0	3	17
	Butler	55	12	0	6	6	0	2	81
	Cape Girardeau	48	23	0	11	3	3	2	90
	Carter	1	1	0	2	0	0	0	4

**Table 26.**  
**Children in Children's Division Custody on the Last Day of September 2010**  
**by Case Manager County and Goal.**

		01	AD	05	06	07	08	09	Total Children
Southeast	Crawford	34	13	0	9	1	0	1	58
	Dent	14	3	0	1	1	0	0	19
	Dunklin	91	6	0	7	4	1	6	115
	Howell	44	7	0	7	1	1	2	62
	Iron	12	3	0	4	2	0	0	21
	Madison	23	1	0	3	1	2	6	36
	Maries	2	0	0	0	0	0	0	2
	Mississippi	6	0	0	0	1	0	1	8
	New Madrid	28	7	0	10	4	5	0	54
	Oregon	5	0	0	7	0	0	0	12
	Pemiscot	26	5	0	5	4	3	1	44
	Perry	9	1	0	3	0	2	4	19
	Phelps	49	24	0	18	2	2	2	97
	Pulaski	42	3	0	6	9	1	0	61
	Reynolds	6	2	0	3	0	0	0	11
	Ripley	13	3	0	3	3	0	1	23
	Scott	40	6	0	10	4	1	8	69
	Shannon	1	2	0	1	0	0	0	4
	St Francois	57	10	0	20	0	3	9	99
	Ste Genevieve	12	2	0	4	0	0	0	18
	Stoddard	82	7	0	10	12	4	15	130
Texas	27	10	0	3	9	3	3	55	
Washington	88	19	0	12	2	2	8	131	
Wayne	16	14	0	10	0	1	0	41	
	* Region Total *	838	188	0	176	71	34	74	1,381
Southwest	Barry	67	24	0	16	5	1	1	114
	Barton	11	2	0	0	1	0	8	22
	Bates	27	9	0	8	4	0	2	50
	Benton	4	4	0	2	0	0	0	10
	Camden	38	6	0	14	2	1	0	61
	Cedar	9	1	0	1	0	0	0	11
	Christian	70	20	0	26	7	0	2	125
	Dade	4	3	0	1	0	0	3	11
	Dallas	24	2	0	7	1	0	0	34
	Douglas	14	0	0	2	0	0	0	16
	Greene	526	187	0	108	17	9	48	895
	Henry	32	9	0	2	1	1	3	48
	Hickory	4	1	0	3	0	2	0	10
	Jasper	290	84	0	43	18	3	31	469
	Laclede	83	16	0	18	7	0	2	126
	Lawrence	35	16	0	8	0	4	12	75
	Mcdonald	75	21	0	9	1	1	0	107
	Miller	40	8	0	9	4	5	0	66
	Moniteau	10	4	0	4	1	1	0	20
	Morgan	27	0	0	3	1	0	0	31
	Newton	150	25	0	13	1	0	25	214
	Ozark	14	0	0	0	0	1	0	15
	Polk	20	6	0	10	3	0	3	42
	St Clair	8	1	0	5	0	2	1	17
	Stone	40	16	0	9	2	0	0	67
	Taney	108	52	0	16	7	5	2	190
	Vernon	10	16	0	3	0	0	5	34
Webster	20	13	0	9	3	0	0	45	
Wright	29	3	0	6	1	0	0	39	
	* Region Total *	1,789	549	0	355	87	36	148	2,964
Kansas City	Jackson	771	336	0	144	32	12	118	1,413
	* Region Total *	771	336	0	144	32	12	118	1,413
St. Louis	St Louis City	335	177	0	272	47	16	20	867
	St Louis County	398	138	0	180	34	24	98	872
	* Region Total *	733	315	0	452	81	40	118	1,739
Other	Icama	6	0	0	0	0	0	0	6
	* Region Total *	6	0	0	0	0	0	0	6
<b>State Total</b>		<b>5,610</b>	<b>1,755</b>	<b>0</b>	<b>1,516</b>	<b>401</b>	<b>177</b>	<b>615</b>	<b>10,074</b>

**Table 27.**  
**Children in Children's Division Custody on the Last Day of September 2010**  
**by Case Manager County and the Number of Previous**  
**Placements. Most Current Legal Status 1 Spell.**

		Number of Placements								Total Children	Average Number of Placements
		1	2	3	4	5	6 - 10	11 - 15	16 +		
Northwest	Andrew	1	0	0	0	0	1	0	0	2	5.00
	Atchison	5	0	0	0	0	0	0	0	5	1.00
	Buchanan	17	7	2	3	2	5	1	1	38	3.53
	Caldwell	2	2	1	1	1	3	0	0	10	3.80
	Carroll	4	1	0	0	0	0	0	0	5	1.20
	Cass	66	34	28	9	4	8	3	1	153	2.58
	Chariton	3	1	0	0	0	0	0	0	4	1.25
	Clay	20	18	17	11	6	11	1	0	84	3.27
	Clinton	11	9	5	3	1	4	1	0	34	2.97
	Cooper	8	9	4	1	2	2	3	0	29	3.45
	Daviess	4	2	0	1	0	0	0	0	7	1.71
	De Kalb	7	6	4	0	0	1	0	0	18	2.22
	Gentry	9	1	0	0	0	0	0	0	10	1.10
	Grundy	5	4	5	0	0	3	0	2	19	4.84
	Harrison	4	6	2	0	0	1	0	0	13	2.38
	Holt	6	0	0	0	0	0	0	0	6	1.00
	Johnson	24	24	10	11	3	6	3	0	81	3.07
	Lafayette	19	7	2	0	1	4	1	0	34	2.56
	Linn	9	1	6	6	2	3	0	0	27	3.04
	Livingston	5	14	7	0	1	5	0	1	33	3.48
Mercer	0	3	0	1	0	0	0	0	4	2.50	
Nodaway	18	14	4	2	0	3	0	0	41	2.05	
Pettis	12	18	10	10	3	5	0	3	61	3.80	
Platte	2	9	5	2	2	2	1	0	23	3.57	
Putnam	8	1	1	1	0	0	1	0	12	2.33	
Ray	4	1	1	0	0	0	1	0	7	2.86	
Saline	8	5	7	2	1	6	0	0	29	3.31	
Sullivan	3	3	4	1	0	0	1	0	12	3.08	
Worth	0	1	0	0	0	0	0	0	1	2.00	
	* Region Total *	284	201	125	65	29	73	17	8	802	2.97
Northeast	Adair	16	16	5	7	1	9	1	1	56	3.55
	Audrain	24	11	1	1	0	6	2	0	45	2.73
	Boone	36	22	19	15	13	27	8	4	144	4.46
	Callaway	17	10	7	7	2	10	4	3	60	4.53
	Clark	11	10	4	0	3	4	0	0	32	2.63
	Cole	36	27	18	6	4	26	3	2	122	3.75
	Franklin	82	40	30	12	5	17	4	1	191	2.75
	Gasconade	12	2	0	2	0	0	0	0	16	1.50
	Howard	5	3	1	0	0	1	0	0	10	2.30
	Jefferson	195	120	67	20	13	28	8	4	455	2.58
	Knox	4	1	1	1	0	0	0	0	7	1.86
	Lewis	10	3	6	3	3	3	0	0	28	3.00
	Lincoln	22	22	14	4	3	3	3	0	71	2.83
	Macon	17	6	5	2	2	2	2	0	36	2.72
	Marion	26	24	7	0	2	0	3	0	62	2.29
	Monroe	1	1	1	0	0	0	0	0	3	2.00
	Montgomery	2	4	6	6	3	3	2	0	26	4.42
	Osage	8	1	0	1	0	0	0	0	10	1.40
	Pike	13	12	4	0	6	0	1	1	37	3.05
	Ralls	7	1	3	3	0	1	0	0	15	2.40
Randolph	28	30	12	8	3	4	4	0	89	2.80	
Schuyler	1	1	0	0	1	0	0	0	3	2.67	
Scotland	3	2	1	0	4	1	0	0	11	3.27	
Shelby	10	4	3	1	0	2	0	0	20	2.20	
St Charles	53	54	29	15	7	11	5	3	177	3.13	
Warren	9	12	8	4	5	9	0	2	49	4.27	
	* Region Total *	648	439	252	118	80	167	50	21	1,775	3.07
Southeast	Bollinger	8	8	1	0	0	2	0	1	20	2.95
	Butler	14	27	14	6	2	13	3	0	79	3.42
	Cape Girardeau	27	33	18	6	1	3	1	0	89	2.37
	Carter	0	0	1	0	0	2	1	0	4	8.00



**Table 27.**  
**Children in Children's Division Custody on the Last Day of September 2010**  
**by Case Manager County and the Number of Previous**  
**Placements. Most Current Legal Status 1 Spell.**

		Number of Placements									Total Children	Average Number of Placements
		1	2	3	4	5	6 - 10	11 - 15	16 +			
Southeast	Crawford	18	15	1	7	3	7	1	2	54	3.61	
	Dent	10	3	0	4	1	0	3	1	22	4.05	
	Dunklin	58	23	15	10	2	4	2	1	115	2.30	
	Howell	24	13	6	6	1	9	1	2	62	3.40	
	Iron	7	8	5	1	0	0	0	0	21	2.00	
	Madison	14	7	7	2	0	2	4	0	36	3.33	
	Maries	0	2	0	0	0	0	0	0	2	2.00	
	Mississippi	4	4	0	0	0	0	0	0	8	1.50	
	New Madrid	17	13	9	4	2	6	3	1	55	3.67	
	Oregon	1	2	4	0	3	2	0	0	12	3.83	
	Pemiscot	16	7	6	2	1	10	1	0	43	3.42	
	Perry	8	6	1	0	1	1	0	0	17	2.00	
	Phelps	35	24	12	6	9	8	3	0	97	2.97	
	Pulaski	21	21	12	2	1	3	1	0	61	2.39	
	Reynolds	2	3	2	0	0	3	1	0	11	4.27	
	Ripley	7	11	5	2	0	0	0	0	25	2.08	
	Scott	34	17	3	7	5	2	1	0	69	2.25	
	Shannon	0	0	1	0	0	1	0	2	4	11.25	
	St Francois	26	28	14	9	5	7	8	4	101	4.12	
	Ste Genevieve	4	5	6	1	0	0	1	0	17	2.94	
	Stoddard	25	63	23	6	7	4	1	1	130	2.69	
Texas	21	20	2	2	1	8	1	0	55	2.76		
Washington	50	34	18	12	1	8	6	1	130	2.89		
Wayne	20	9	5	2	1	4	0	0	41	2.32		
* Region Total *	471	406	191	97	47	109	43	16	1,380	2.98		
Southwest	Barry	37	16	27	13	9	9	3	0	114	3.04	
	Barton	11	8	0	0	1	0	1	1	22	2.91	
	Bates	17	13	12	2	1	4	1	0	50	2.64	
	Benton	1	3	2	1	1	1	1	0	10	4.00	
	Camden	19	17	9	6	3	4	3	0	61	3.03	
	Cedar	7	3	0	0	0	0	1	0	11	2.36	
	Christian	43	22	19	17	3	16	2	3	125	3.37	
	Dade	5	3	1	1	0	0	0	1	11	3.27	
	Dallas	12	13	0	5	0	4	0	0	34	2.53	
	Douglas	2	6	4	1	1	2	0	0	16	3.19	
	Greene	316	244	123	66	46	83	11	7	896	2.82	
	Henry	11	19	5	2	4	2	5	0	48	3.56	
	Hickory	2	3	3	0	1	0	1	0	10	3.30	
	Jasper	143	146	69	22	20	53	16	0	469	3.04	
	Laclede	45	37	24	5	2	10	3	0	126	2.61	
	Lawrence	19	11	21	7	5	8	0	4	75	3.92	
	Mcdonald	30	34	21	8	7	7	0	0	107	2.58	
	Miller	23	11	11	6	3	7	4	1	66	3.85	
	Moniteau	9	4	2	2	0	2	0	1	20	3.00	
	Morgan	7	5	10	3	2	4	0	0	31	3.00	
	Newton	73	66	29	14	13	16	1	0	212	2.55	
	Ozark	10	3	0	0	0	2	0	0	15	1.87	
	Polk	18	7	4	6	3	3	1	0	42	2.83	
	St Clair	5	5	4	1	0	1	1	0	17	3.00	
	Stone	13	24	7	8	7	7	0	0	66	3.06	
	Taney	64	65	18	4	17	21	2	0	191	2.74	
	Vernon	14	0	6	3	4	5	0	2	34	4.32	
	Webster	11	12	9	5	2	4	2	0	45	3.22	
Wright	17	4	5	8	4	2	0	0	40	2.63		
* Region Total *	984	804	445	216	159	277	59	20	2,964	2.94		
Kansas City	Jackson	493	384	223	95	67	112	27	6	1,407	2.79	
	* Region Total *	493	384	223	95	67	112	27	6	1,407	2.79	
St. Louis	St Louis City	156	159	131	74	77	165	62	43	867	5.14	
	St Louis County	240	201	131	65	53	129	37	17	873	3.79	
	* Region Total *	396	360	262	139	130	294	99	60	1,740	4.46	
Other	Icama	2	1	3	0	0	0	0	0	6	2.17	
	* Region Total *	2	1	3	0	0	0	0	0	6	2.17	
State Total		3,278	2,595	1,501	730	512	1,032	295	131	10,074	3.21	

**Table 28.**  
**Adoptions Finalized by Fiscal Year and Case Manager County.**  
**FY 2011 Adoptions are Year to Date (YTD).**

		FY 2006	FY 2007	FY 2008	FY 2009	FY 2010	FY 2011 YTD	Total Adoptions
Northwest	Andrew	0	0	0	0	0	0	0
	Atchison	0	0	0	0	0	0	0
	Buchanan	13	5	4	2	10	1	35
	Caldwell	0	0	0	0	0	0	0
	Carroll	0	0	0	0	0	0	0
	Cass	24	24	18	23	8	1	98
	Chariton	5	4	3	8	10	1	31
	Clay	38	31	33	27	43	1	173
	Clinton	11	16	3	2	3	2	37
	Cooper	0	0	0	0	0	0	0
	Daviess	0	0	0	0	0	0	0
	De Kalb	0	2	0	0	0	0	2
	Gentry	0	0	0	0	0	0	0
	Grundy	0	1	0	1	3	3	8
	Harrison	0	0	0	0	0	0	0
	Holt	0	2	0	1	0	0	3
	Johnson	12	3	8	6	2	3	34
	Lafayette	0	2	0	0	1	2	5
	Linn	0	0	0	0	0	0	0
	Livingston	0	0	0	0	0	0	0
	Mercer	0	0	0	0	0	0	0
	Nodaway	2	8	7	4	5	0	26
	Pettis	11	14	5	14	11	5	60
	Platte	0	1	0	0	0	0	1
	Putnam	0	1	0	1	0	0	2
	Ray	5	2	5	2	3	1	18
Saline	17	10	7	18	12	1	65	
Sullivan	0	0	0	0	0	0	0	
Worth	0	0	0	0	0	0	0	
	* Region Total *	138	126	93	109	111	21	598
Northeast	Adair	0	6	1	3	5	0	15
	Audrain	3	4	2	1	2	2	14
	Boone	27	17	31	18	16	4	113
	Callaway	4	5	4	4	8	5	30
	Clark	0	0	0	0	0	0	0
	Cole	11	11	9	10	16	0	57
	Franklin	34	22	23	19	16	2	116
	Gasconade	0	0	1	2	2	0	5
	Howard	1	6	1	3	0	0	11
	Jefferson	39	37	29	28	38	16	187
	Knox	2	0	0	0	2	0	4
	Lewis	0	2	0	0	1	0	3
	Lincoln	12	11	12	8	15	2	60
	Macon	2	8	6	6	3	0	25
	Marion	2	5	4	6	3	0	20
	Monroe	3	2	1	1	2	3	12
	Montgomery	1	8	7	2	8	0	26
	Osage	1	1	1	2	1	0	6
	Pike	3	1	3	3	2	0	12
	Ralls	2	2	0	4	0	0	8
	Randolph	5	4	7	6	4	1	27
	Schuyler	0	1	0	0	2	0	3
	Scotland	2	0	0	0	0	0	2
	Shelby	8	2	2	0	0	0	12
	St Charles	33	28	24	37	26	8	156
	Warren	15	13	6	0	2	0	36
	* Region Total *	210	196	174	163	174	43	960
Southeast	Bollinger	0	0	0	1	0	0	1
	Butler	7	5	15	8	9	3	47
	Cape Girardeau	13	20	10	10	4	2	59
	Carter	0	0	0	0	0	0	0
	Crawford	0	0	6	5	3	0	14

**Table 28.**  
**Adoptions Finalized by Fiscal Year and Case Manager County.**  
**FY 2011 Adoptions are Year to Date (YTD).**

		FY 2006	FY 2007	FY 2008	FY 2009	FY 2010	FY 2011 YTD	Total Adoptions
Southeast	Dent	21	22	9	11	11	3	77
	Dunklin	0	1	0	0	0	0	1
	Howell	0	1	0	2	0	2	5
	Iron	0	0	0	0	0	0	0
	Madison	0	0	0	0	0	0	0
	Maries	0	0	0	0	0	0	0
	Mississippi	0	0	2	0	1	0	3
	New Madrid	8	5	4	6	2	2	27
	Oregon	5	4	6	9	9	1	34
	Pemiscot	0	1	1	0	3	0	5
	Perry	0	0	0	0	0	0	0
	Phelps	8	14	17	19	5	2	65
	Pulaski	8	14	6	8	7	2	45
	Reynolds	8	13	15	2	12	1	51
	Ripley	3	4	7	2	3	2	21
	Scott	13	12	6	4	5	0	40
	Shannon	0	0	0	0	0	0	0
	St Francois	51	32	20	36	13	10	162
	Ste Genevieve	0	0	0	0	0	0	0
	Stoddard	8	13	26	23	15	4	89
Texas	5	13	16	11	5	3	53	
Washington	0	2	0	0	0	0	2	
Wayne	0	0	0	0	0	2	2	
	<b>* Region Total *</b>	<b>158</b>	<b>176</b>	<b>166</b>	<b>157</b>	<b>107</b>	<b>39</b>	<b>803</b>
Southwest	Barry	3	20	20	11	16	4	74
	Barton	1	1	2	2	16	0	22
	Bates	0	2	2	1	1	0	6
	Benton	1	0	0	0	0	0	1
	Camden	6	0	0	0	0	0	6
	Cedar	6	4	0	5	2	0	17
	Christian	11	19	18	12	11	1	72
	Dade	4	6	8	1	2	1	22
	Dallas	0	0	0	0	0	0	0
	Douglas	0	0	0	0	0	0	0
	Greene	68	85	76	77	119	42	467
	Henry	0	0	7	4	1	1	13
	Hickory	0	0	0	0	0	0	0
	Jasper	97	52	59	72	47	12	339
	Laclede	26	21	37	23	48	4	159
	Lawrence	19	24	16	13	21	2	95
	Mcdonald	2	4	4	11	16	3	40
	Miller	1	0	0	0	0	0	1
	Moniteau	0	0	0	0	0	0	0
	Morgan	0	0	0	0	0	0	0
	Newton	31	26	19	34	30	3	143
	Ozark	0	0	0	0	0	0	0
	Polk	26	16	24	18	13	4	101
	St Clair	4	9	4	4	17	0	38
	Stone	8	10	11	5	7	2	43
	Taney	7	8	16	7	7	2	47
Vernon	5	1	2	1	1	0	10	
Webster	5	3	3	0	5	0	16	
Wright	6	6	7	7	1	0	27	
	<b>* Region Total *</b>	<b>337</b>	<b>317</b>	<b>335</b>	<b>308</b>	<b>381</b>	<b>81</b>	<b>1,759</b>
Kansas City	Jackson	202	194	177	181	197	46	997
	<b>* Region Total *</b>	<b>202</b>	<b>194</b>	<b>177</b>	<b>181</b>	<b>197</b>	<b>46</b>	<b>997</b>
St. Louis	St Louis City	133	81	101	91	83	18	507
	St Louis County	103	93	73	78	76	28	451
	<b>* Region Total *</b>	<b>236</b>	<b>174</b>	<b>174</b>	<b>169</b>	<b>159</b>	<b>46</b>	<b>958</b>
Other	Icama	5	5	1	1	3	0	15
	<b>* Region Total *</b>	<b>5</b>	<b>5</b>	<b>1</b>	<b>1</b>	<b>3</b>	<b>0</b>	<b>15</b>
<b>State Total</b>		<b>1,286</b>	<b>1,188</b>	<b>1,120</b>	<b>1,088</b>	<b>1,132</b>	<b>276</b>	<b>6,090</b>

**Figure 16.**  
**Children (Re)Entering Children's Division Custody**  
**September 2010**

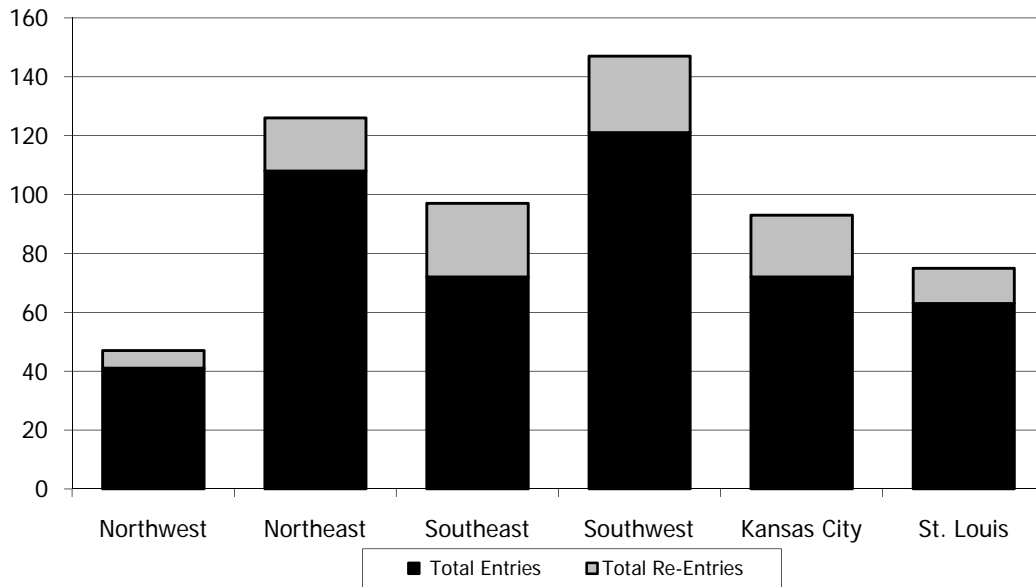

**Figure 17.**  
**Children Active in Children's Division Custody**  
**on the Last day of the Month**  
**September 2008 - September 2010**

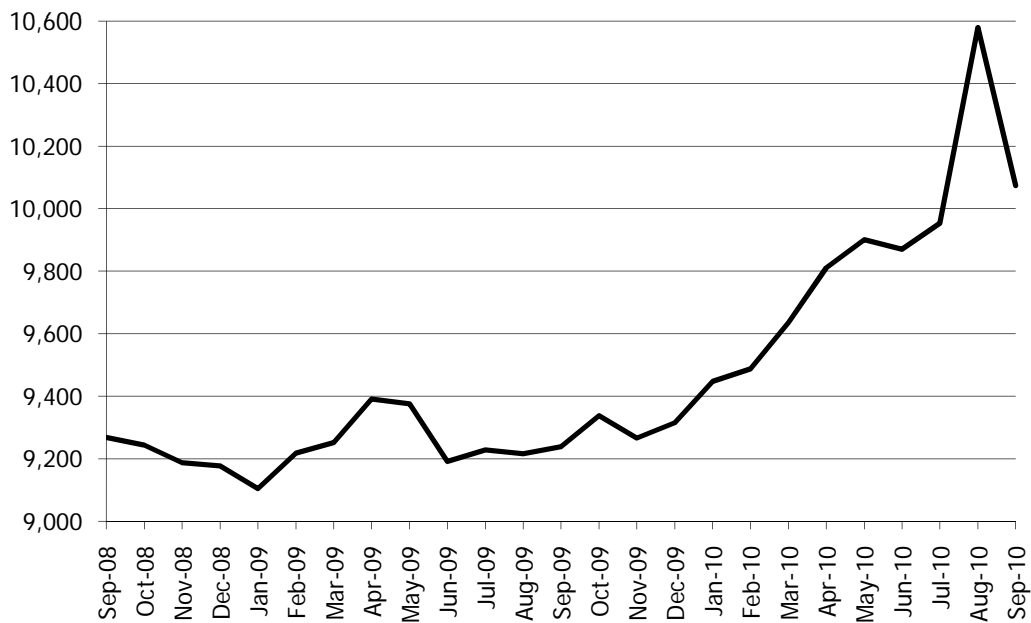

**Figure 18.**  
**Children Closing from Alternative Care During**  
**September 2010 by Reason for Case Closing and Region**

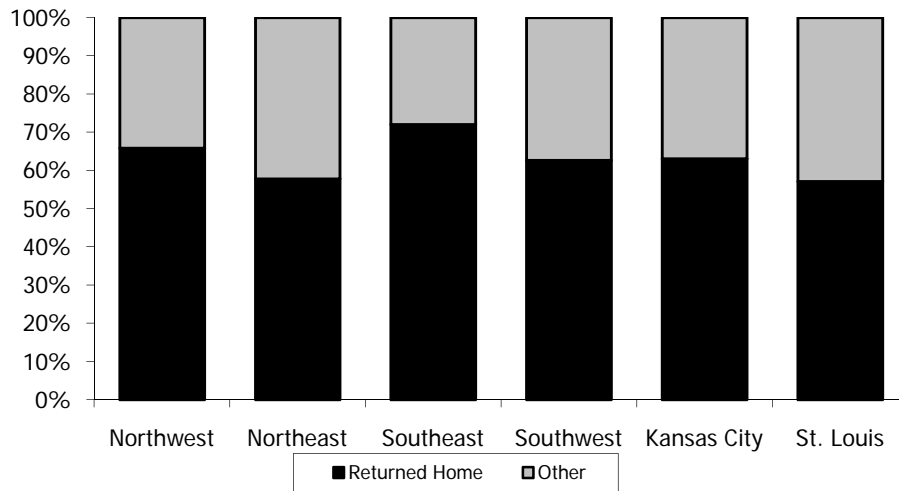

**Figure 19.**  
**Adoptions Finalized by Month**  
**September 2008 - September 2010**

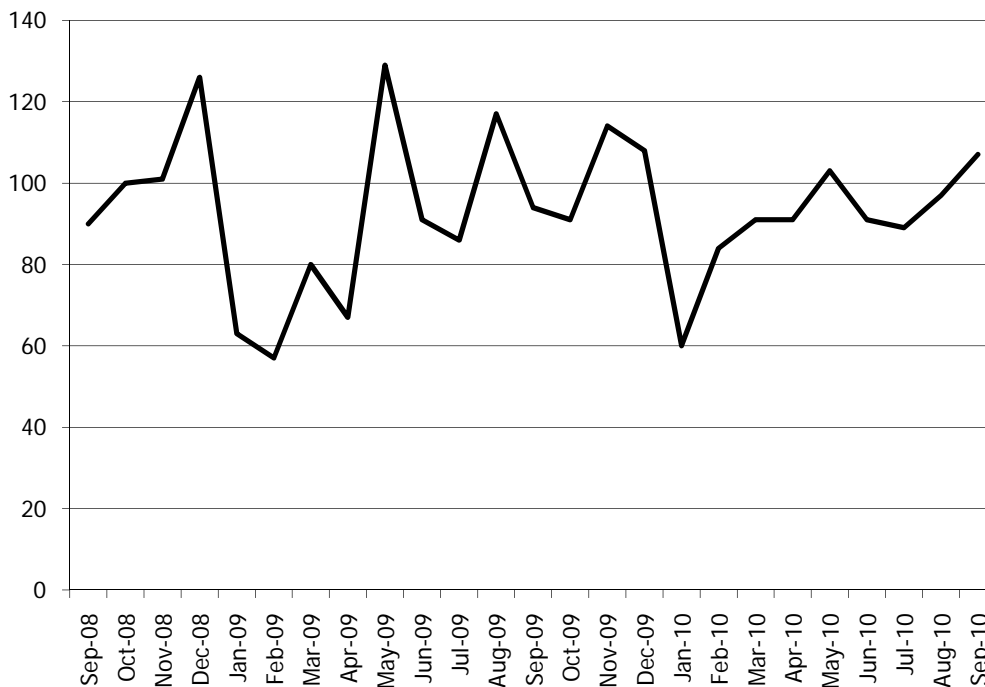

**Figure 20.**  
**Children in Children's Division Custody as of**  
**September 30, 2010 by Age and Placement Category**

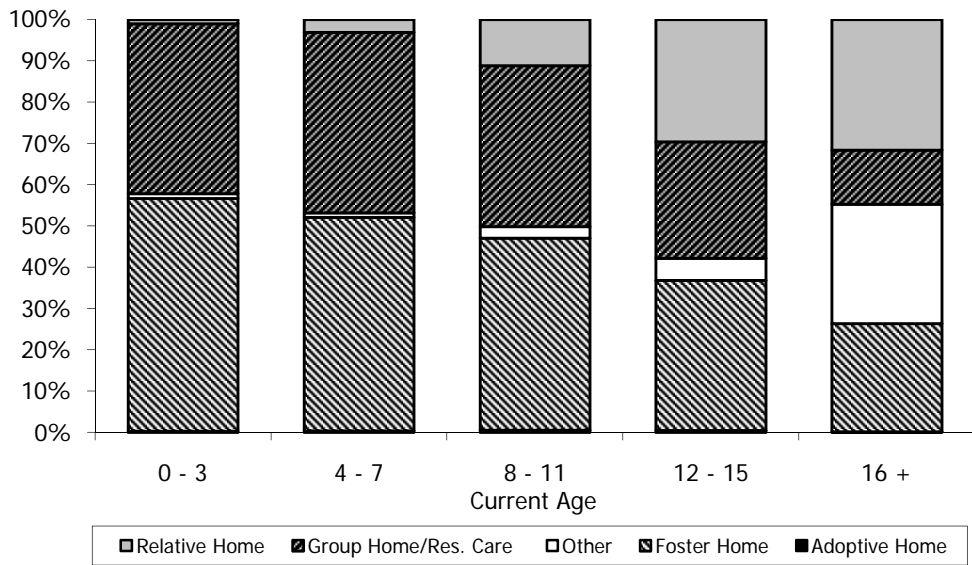

**Figure 21.**  
**Children in Children's Division Custody as of the Last Day of the**  
**Month September 2006 - September 2010 by Placement Category**

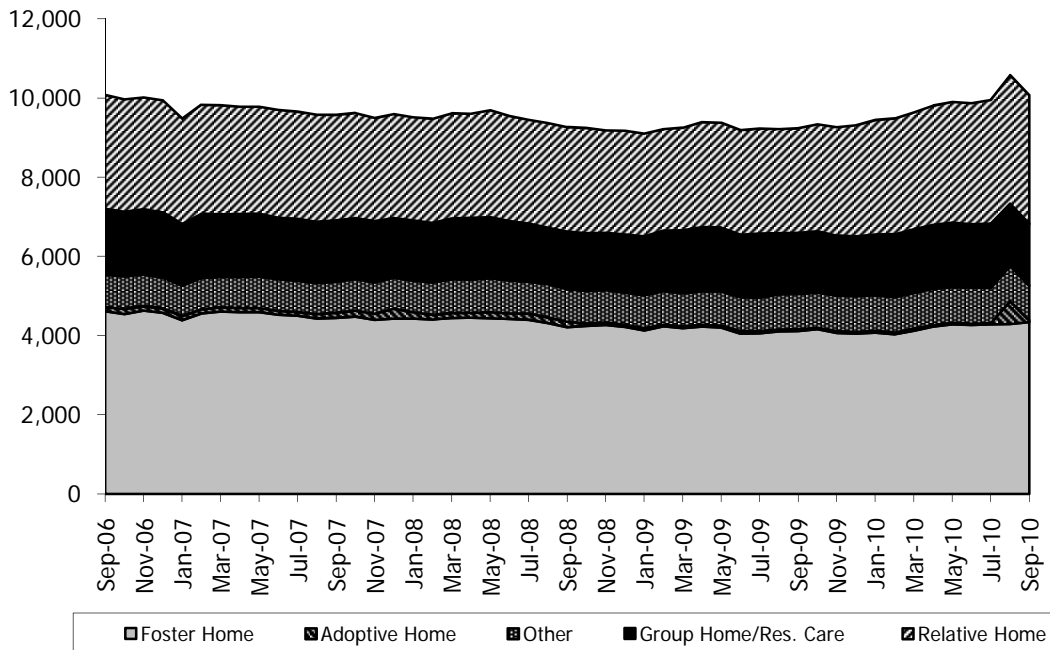

**Figure 22.**  
**Children Exiting Children's Division Custody**  
**by Quarter and Subsequent Disposition**  
**4th Quarter 2005 Through 3rd Quarter 2010**

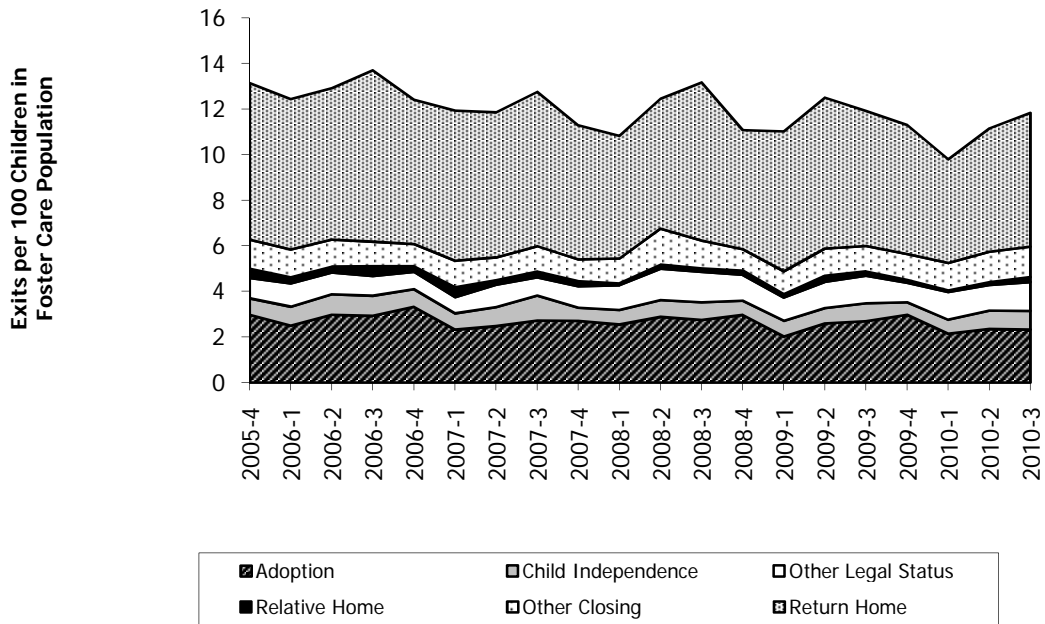

## Notes: Out-of-Home Placement Tables and Figures

### Table 14.

- This table includes children entering Legal Status 1 for the first time.
- Placement categories include the following placement types:  
Adoptive Home - ADF, ADR, ADO and FAH  
Foster Homes - FHO, FHB, FHE, FHM, FGH, FGB, FGM and CFP  
Relative Home – KHU, KHO, KHM, KHB, RHO, RHB, RHM, RHU and LGS  
Group Home/Residential Care – RFA, RFP, RF2, RF3, RF4, RFE, RFM, RFI, RFT and TLG  
Other - JHO, CTO, ILA, MMD, MMH, DET, RUN, SCH, TLA, TLS and Other
- Entries Per Thousand population data is based upon Total Population Under Age 18, Mapping Census 2000: The Geography of U.S. Diversity, U.S. Census Bureau, released December 7, 2001.
- Average age is calculated as of the last day of the month.

### Table 15.

- This table includes children re-entering Legal Status 1 who have had prior Out-of-Home Placements.
- Placement categories include the following placement types:  
Adoptive Home - ADF, ADR, ADO and FAH  
Foster Homes - FHO, FHB, FHE, FHM, FGH, FGB, FGM and CFP  
Relative Home – KHU, KHO, KHM, KHB, RHO, RHB, RHM, RHU and LGS  
Group Home/Residential Care – RFA, RFP, RF2, RF3, RF4, RFE, RFM, RFI, RFT and TLG  
Other - JHO, CTO, ILA, MMD, MMH, DET, RUN, SCH, TLA, TLS and Other
- Entries Per Thousand population data is based upon Total Population Under Age 18, Mapping Census 2000: The Geography of U.S. Diversity, U.S. Census Bureau, released December 7, 2001.
- Average age is calculated as of the last day of the month.

### Table 16.

- This data includes children (re)entering (entering and/or re-entering) Legal Status 1.

### Table 17. and Table 18.

- Length of Stay is computed for the last continuous period in Legal Status 1 during the month. Table values, for the length of stay, indicate the average number of *months* in custody.



**Table 19.**

- This table includes children in Legal Status 1 only.
- Placement categories include the following placement types:  
Adoptive Home - ADF, ADR, ADO and FAH  
Foster Homes - FHO, FHB, FHE, FHM, FGH, FGB, FGM and CFP  
Relative Home – KHU, KHO, KHM, KHB, RHO, RHB, RHM, RHU and LGS  
Group Home/Residential Care – RFA, RFP, RF2, RF3, RF4, RFE, RFM, RFI, RFT and TLG  
Other - JHO, CTO, ILA, MMD, MMH, DET, RUN, SCH, TLA, TLS and Other
- Entries Per Thousand population data is based upon Total Population Under Age 18, Mapping Census 2000: The Geography of U.S. Diversity, U.S. Census Bureau, released December 7, 2001.
- Average age is calculated as of the last day of the month.

**Table 20.**

- This table includes children in Legal Status 1 only.
- Placement Types are:  

ADF	Adoption (by foster parent)
ADO	Adoption (by other)
ADR	Adoption (by relative)
CFP	Career Foster Parent
CTO	Non-Licensed/Court Ordered Placement
DET	Detention
FAH	Foster Adoptive Home
FGB	Behavioral Foster Family Group Home
FGH	Foster Family Group Home
FGM	Medical Foster Family Group Home
FHB	Behavioral Foster Home
FHE	Emergency Foster Home
FHM	Medical Foster Home
FHO	Foster Home
ILA	Independent Living Arrangement
JHO	Juvenile Court Home
KHB	Kinship Behavioral Home
KHM	Kinship Medical Home
KHO	Licensed Kinship Home
KHU	Unlicensed Kinship Home
LGS	Legal Guardianship Subsidy
MMD	Medical Facility
MMH	Mental Health Facility
RFA	Residential Treatment Facility
RFP	Residential Treatment Facility- Initial Placement - No Level
RF2	Residential Treatment Facility- Level 2
RF3	Residential Treatment Facility- Level 3
RF4	Residential Treatment Facility- Level 4
RFE	Residential Treatment Facility- Emergency
RFI	Residential Treatment Facility- Infant
RFM	Residential Treatment Facility-Maternity
RFT	Residential Treatment Facility-Transitional/Aftercare

**Table 20 (contd).**

RHB	Behavioral Relative Home
RHM	Medical Relative Home
RHO	Relative Home
RHU	Unlicensed Relative Home
RUN	Runaway
SCH	School
TLA	Transitional Living Arrangement
TLG	Transitional Living Group
TLS	Transitional Living Scattered Site

**Table 21.**

- This table includes children exiting Legal Status 1 only.
- Placement categories include the following placement types:  
Adoptive Home - ADF, ADR, ADO and FAH  
Foster Homes - FHO, FHB, FHE, FHM, FGH, FGB, FGM and CFP  
Relative Home – KHU, KHO, KHM, KHB, RHO, RHB, RHM, RHU and LGS  
Group Home/Residential Care – RFA, RFP, RF2, RF3, RF4, RFE, RFM, RFI, RFT and TLG  
Other - JHO, CTO, ILA, MMD, MMH, DET, RUN, SCH, TLA, TLS and Other

**Table 22.**

- Table includes children closing from all legal status categories.
- Closing categories include the following closing reasons:  
Returned Home - Goal Achieved (Returned child to parent(s), CYAC child, Returned Child to sending state)  
Achieved Independence - Goal Achieved (Child Independence)  
Living with Other Relatives – Goal Achieved (Placement with a fit and willing relative)  
Other Agency - Care and Custody with other Agency  
Other - Married, Runaway, Adoption, Adoption Subsidy Terminated, Deceased, Guardianship and Other

**Table 23.**

- Legal Status 1, TPR (Termination of Parental Rights) Incomplete includes children with a Goal of 'AD' and no completed TPR (TPR is not completed for the mother and the putative and/or legal father).
- Legal Status 1, TPR Complete includes children with a Goal of 'AD' and TPR has been completed (TPR is completed for the mother and the putative and/or legal father).
- Temporary Adoptive Custody includes Legal Status 2 children.
- Finalized Adoptions includes children entering Legal Status 5 during the month. Children are counted as adopted only if they were in Legal Status 1 prior to their entry into Legal Status 5.

**Table 24.**

- This table includes vendor types of – CF, FA, FG, and FH.
- Newly Licensed Vendors includes vendors which are licensed during the month and have either no previous license or one which ended more than five years ago.
- The categories “Current # of Licensed Vendors” and “Licensed Vendors Twelve Months Ago” represent unduplicated vendor counts.

**Table 25.**

- Legal Status Definitions:  
LS 1 - Care and custody with Children's Division (includes temporary custody)  
LS 2 - Temporary custody with adoptive parents  
LS 3 - Supervision only by Children's Division  
LS 4 - Care and custody with juvenile court/other agency  
LS 5 - Final custody awarded to adoptive parents  
LS 6 – Children's Division relieved of legal responsibility  
LS 7 - CYAC Child (Children of Youth in Alternative Care)  
LS 8 - Chafee Independent Living Program  
LS 9 - Subsidized Guardianship  
LS V – Voluntary Placement Agreement

**Table 26.**

- This table includes children in Legal Status 1 only.
- Goals are:  
01 - Return child to parent(s)/caretaker(s)  
AD - Adoption  
05 - CYAC Child  
06 - Child Independence/Independent Living  
07 - Guardianship  
08 - Live with Other Relatives  
09 - Case Plan Goal Not Yet Established / Missing

**Table 27.**

- This table includes children in Legal Status 1 only.
- Table values are children active at the end of the month categorized by the number of placements experienced in their most recent stay in Legal Status 1.
- The number of placements represents the movement of children among distinct vendors.

**Table 28.**

- Finalized Adoptions includes children entering Legal Status 5 during the month. Children are counted as adopted only if they were in Legal Status 1 prior to their entry into Legal Status 5.

**Figure 18.**

- Closing categories includes the following closing reasons:  
Returned Home - Goal Achieved (Returned child to parent(s))  
Other - Achieved Independence, Living with other Relatives, Other Agency, Married, Runaway, Returned Child to Sending State, Adoption, Adoption Subsidy Terminated, Deceased, Children of Youth in Alternative Care (CYAC) Child and Other.

**Figure 19.**

- Finalized Adoptions includes children entering Legal Status 5 during the month. Children are counted as adopted only if they were in Legal Status 1 prior to their entry into Legal Status 5.

**Figure 20.**

- Placement categories include the following placement types:  
Adoptive Home - ADF, ADR, ADO and FAH  
Foster Homes - FHO, FHB, FHE, FHM, FGH, FGB, FGM and CFP  
Relative Home – KHU, KHO, KHM, KHB, RHO, RHB, RHM, RHU and LGS  
Group Home/Residential Care – RFA, RFP, RF2, RF3, RF4, RFE, RFM, RFI, RFT and TLG  
Other - JHO, CTO, ILA, MMD, MMH, DET, RUN, SCH, TLA, TLS and Other
- Age is calculated as of the last day of the month.

**Figure 21.**

- Placement categories include the following placement types:  
Adoptive Home - ADF, ADR, ADO and FAH  
Foster Homes - FHO, FHB, FHE, FHM, FGH, FGB, FGM and CFP  
Relative Home – KHU, KHO, KHM, KHB, RHO, RHB, RHM, RHU and LGS  
Group Home/Residential Care – RFA, RFP, RF2, RF3, RF4, RFE, RFM, RFI, RFT and TLG  
Other - JHO, CTO, ILA, MMD, MMH, DET, RUN, SCH, TLA, TLS and Other

# **Intensive In-Home Services**

**Table 29.**  
**Families Referred to Intensive In-Home Services During September 2010**  
**Grouped by Referral County**

		Referrals Accepted for Screening		Referrals Accepted		Referrals Not Accepted		Total Referrals
		Number	Percent	Number	Percent	Number	Percent	
Northwest	Andrew	0	0.00%	0	0.00%	1	100.00%	1
	Atchison	0	0.00%	0	0.00%	1	100.00%	1
	Buchanan	0	0.00%	1	50.00%	1	50.00%	2
	Caldwell	0	0.00%	0	0.00%	0	0.00%	0
	Carroll	0	0.00%	1	100.00%	0	0.00%	1
	Cass	0	0.00%	3	50.00%	3	50.00%	6
	Chariton	0	0.00%	0	0.00%	1	100.00%	1
	Clay	0	0.00%	2	100.00%	0	0.00%	2
	Clinton	0	0.00%	1	25.00%	3	75.00%	4
	Cooper	0	0.00%	1	100.00%	0	0.00%	1
	Daviess	0	0.00%	1	100.00%	0	0.00%	1
	De Kalb	0	0.00%	0	0.00%	0	0.00%	0
	Gentry	0	0.00%	1	50.00%	1	50.00%	2
	Grundy	0	0.00%	1	100.00%	0	0.00%	1
	Harrison	0	0.00%	1	100.00%	0	0.00%	1
	Holt	0	0.00%	0	0.00%	0	0.00%	0
	Johnson	0	0.00%	1	33.33%	2	66.67%	3
	Lafayette	0	0.00%	1	100.00%	0	0.00%	1
	Linn	0	0.00%	1	20.00%	4	80.00%	5
	Livingston	0	0.00%	1	100.00%	0	0.00%	1
	Mercer	0	0.00%	0	0.00%	0	0.00%	0
	Nodaway	0	0.00%	0	0.00%	3	100.00%	3
	Pettis	0	0.00%	5	83.33%	1	16.67%	6
	Platte	0	0.00%	0	0.00%	2	100.00%	2
	Putnam	0	0.00%	1	100.00%	0	0.00%	1
Ray	0	0.00%	1	100.00%	0	0.00%	1	
Saline	0	0.00%	1	100.00%	0	0.00%	1	
Sullivan	0	0.00%	0	0.00%	0	0.00%	0	
Worth	0	0.00%	0	0.00%	0	0.00%	0	
	* Region Total *	0	0.00%	25	52.08%	23	47.92%	48
Northeast	Adair	0	0.00%	2	40.00%	3	60.00%	5
	Audrain	0	0.00%	0	0.00%	1	100.00%	1
	Boone	0	0.00%	4	80.00%	1	20.00%	5
	Callaway	0	0.00%	2	100.00%	0	0.00%	2
	Clark	0	0.00%	0	0.00%	1	100.00%	1
	Cole	0	0.00%	3	100.00%	0	0.00%	3
	Franklin	0	0.00%	4	80.00%	1	20.00%	5
	Gasconade	0	0.00%	0	0.00%	0	0.00%	0
	Howard	0	0.00%	0	0.00%	0	0.00%	0
	Jefferson	0	0.00%	4	28.57%	10	71.43%	14
	Knox	0	0.00%	0	0.00%	0	0.00%	0
	Lewis	0	0.00%	0	0.00%	1	100.00%	1
	Lincoln	0	0.00%	2	33.33%	4	66.67%	6
	Macon	0	0.00%	2	100.00%	0	0.00%	2
	Marion	0	0.00%	1	20.00%	4	80.00%	5
	Monroe	0	0.00%	0	0.00%	1	100.00%	1
	Montgomery	0	0.00%	0	0.00%	1	100.00%	1
	Osage	0	0.00%	0	0.00%	1	100.00%	1
	Pike	0	0.00%	0	0.00%	1	100.00%	1
	Ralls	0	0.00%	1	50.00%	1	50.00%	2
	Randolph	0	0.00%	1	50.00%	1	50.00%	2
	Schuyler	0	0.00%	0	0.00%	0	0.00%	0
	Scotland	0	0.00%	0	0.00%	2	100.00%	2
	Shelby	0	0.00%	2	100.00%	0	0.00%	2
	St Charles	0	0.00%	0	0.00%	8	100.00%	8
Warren	0	0.00%	1	100.00%	0	0.00%	1	
	* Region Total *	0	0.00%	29	40.85%	42	59.15%	71
Southeast	Bollinger	0	0.00%	0	0.00%	0	0.00%	0
	Butler	0	0.00%	2	100.00%	0	0.00%	2
	Cape Girardeau	0	0.00%	3	37.50%	5	62.50%	8
	Carter	0	0.00%	0	0.00%	0	0.00%	0

**Table 29.**  
**Families Referred to Intensive In-Home Services During September 2010**  
**Grouped by Referral County**

		Referrals Accepted for Screening		Referrals Accepted		Referrals Not Accepted		Total Referrals
		Number	Percent	Number	Percent	Number	Percent	
Southeast	Crawford	0	0.00%	1	50.00%	1	50.00%	2
	Dent	0	0.00%	1	50.00%	1	50.00%	2
	Dunklin	0	0.00%	4	40.00%	6	60.00%	10
	Howell	0	0.00%	2	50.00%	2	50.00%	4
	Iron	0	0.00%	0	0.00%	0	0.00%	0
	Madison	0	0.00%	1	33.33%	2	66.67%	3
	Maries	0	0.00%	0	0.00%	0	0.00%	0
	Mississippi	0	0.00%	0	0.00%	1	100.00%	1
	New Madrid	0	0.00%	0	0.00%	3	100.00%	3
	Oregon	0	0.00%	0	0.00%	0	0.00%	0
	Pemiscot	0	0.00%	0	0.00%	0	0.00%	0
	Perry	0	0.00%	1	33.33%	2	66.67%	3
	Phelps	0	0.00%	0	0.00%	2	100.00%	2
	Pulaski	0	0.00%	0	0.00%	3	100.00%	3
	Reynolds	0	0.00%	0	0.00%	0	0.00%	0
	Ripley	0	0.00%	0	0.00%	1	100.00%	1
	Scott	0	0.00%	1	20.00%	4	80.00%	5
	Shannon	0	0.00%	0	0.00%	0	0.00%	0
	St Francois	0	0.00%	6	75.00%	2	25.00%	8
	Ste Genevieve	0	0.00%	1	100.00%	0	0.00%	1
	Stoddard	0	0.00%	1	50.00%	1	50.00%	2
Texas	0	0.00%	0	0.00%	0	0.00%	0	
Washington	0	0.00%	3	75.00%	1	25.00%	4	
Wayne	0	0.00%	0	0.00%	0	0.00%	0	
	* Region Total *	0	0.00%	27	42.19%	37	57.81%	64
Southwest	Barry	0	0.00%	1	33.33%	2	66.67%	3
	Barton	0	0.00%	0	0.00%	1	100.00%	1
	Bates	0	0.00%	1	33.33%	2	66.67%	3
	Benton	0	0.00%	0	0.00%	0	0.00%	0
	Camden	0	0.00%	1	50.00%	1	50.00%	2
	Cedar	0	0.00%	0	0.00%	0	0.00%	0
	Christian	0	0.00%	1	25.00%	3	75.00%	4
	Dade	0	0.00%	0	0.00%	0	0.00%	0
	Dallas	0	0.00%	1	100.00%	0	0.00%	1
	Douglas	0	0.00%	1	50.00%	1	50.00%	2
	Greene	0	0.00%	14	40.00%	21	60.00%	35
	Henry	0	0.00%	0	0.00%	0	0.00%	0
	Hickory	0	0.00%	0	0.00%	1	100.00%	1
	Jasper	0	0.00%	1	9.09%	10	90.91%	11
	Laclede	0	0.00%	1	50.00%	1	50.00%	2
	Lawrence	0	0.00%	0	0.00%	0	0.00%	0
	Mcdonald	0	0.00%	0	0.00%	2	100.00%	2
	Miller	0	0.00%	2	66.67%	1	33.33%	3
	Moniteau	0	0.00%	0	0.00%	0	0.00%	0
	Morgan	0	0.00%	0	0.00%	0	0.00%	0
	Newton	0	0.00%	0	0.00%	9	100.00%	9
	Ozark	0	0.00%	0	0.00%	0	0.00%	0
	Polk	0	0.00%	0	0.00%	5	100.00%	5
	St Clair	0	0.00%	0	0.00%	0	0.00%	0
	Stone	0	0.00%	0	0.00%	2	100.00%	2
	Taney	0	0.00%	4	57.14%	3	42.86%	7
	Vernon	0	0.00%	0	0.00%	0	0.00%	0
Webster	0	0.00%	0	0.00%	0	0.00%	0	
Wright	0	0.00%	2	66.67%	1	33.33%	3	
	* Region Total *	0	0.00%	30	31.25%	66	68.75%	96
Kansas City	Jackson	0	0.00%	14	51.85%	13	48.15%	27
	* Region Total *	0	0.00%	14	51.85%	13	48.15%	27
St. Louis	St Louis City	1	3.23%	14	45.16%	16	51.61%	31
	St Louis County	0	0.00%	30	78.95%	8	21.05%	38
	* Region Total *	1	1.45%	44	63.77%	24	34.78%	69
State Total		1	0.27%	169	45.07%	205	54.67%	375

**Table 30.**  
**Families and Children Accepted Into Intensive In-Home Services During September 2010**  
**Grouped by Household County**

		Total Families Accepted	Total Children Accepted	Average Number of Children per Family	At-Risk Children Accepted	Average # of At-Risk Children per Family
Northwest	Andrew	0	0	0.00	0	0.00
	Atchison	0	0	0.00	0	0.00
	Buchanan	1	3	3.00	1	1.00
	Caldwell	0	0	0.00	0	0.00
	Carroll	1	2	2.00	2	2.00
	Cass	3	7	2.33	6	2.00
	Chariton	0	0	0.00	0	0.00
	Clay	2	2	1.00	2	1.00
	Clinton	1	3	3.00	3	3.00
	Cooper	1	2	2.00	2	2.00
	Daviess	1	1	1.00	1	1.00
	De Kalb	0	0	0.00	0	0.00
	Gentry	1	6	6.00	6	6.00
	Grundy	1	3	3.00	3	3.00
	Harrison	1	2	2.00	1	1.00
	Holt	0	0	0.00	0	0.00
	Johnson	1	1	1.00	1	1.00
	Lafayette	1	1	1.00	1	1.00
	Linn	1	1	1.00	1	1.00
	Livingston	1	2	2.00	2	2.00
	Mercer	0	0	0.00	0	0.00
	Nodaway	0	0	0.00	0	0.00
	Pettis	5	15	3.00	9	1.80
	Platte	0	0	0.00	0	0.00
	Putnam	1	2	2.00	2	2.00
Ray	1	1	1.00	1	1.00	
Saline	1	1	1.00	1	1.00	
Sullivan	0	0	0.00	0	0.00	
Worth	0	0	0.00	0	0.00	
	* Region Total *	25	55	2.20	45	1.80
Northeast	Adair	2	6	3.00	3	1.50
	Audrain	0	0	0.00	0	0.00
	Boone	4	10	2.50	4	1.00
	Callaway	2	6	3.00	4	2.00
	Clark	0	0	0.00	0	0.00
	Cole	3	8	2.67	8	2.67
	Franklin	4	9	2.25	9	2.25
	Gasconade	0	0	0.00	0	0.00
	Howard	0	0	0.00	0	0.00
	Jefferson	4	11	2.75	11	2.75
	Knox	0	0	0.00	0	0.00
	Lewis	0	0	0.00	0	0.00
	Lincoln	2	5	2.50	2	1.00
	Macon	1	1	1.00	1	1.00
	Marion	1	2	2.00	1	1.00
	Monroe	0	0	0.00	0	0.00
	Montgomery	0	0	0.00	0	0.00
	Osage	0	0	0.00	0	0.00
	Pike	0	0	0.00	0	0.00
	Ralls	1	2	2.00	2	2.00
	Randolph	1	3	3.00	1	1.00
	Schuyler	0	0	0.00	0	0.00
	Scotland	0	0	0.00	0	0.00
	Shelby	2	11	5.50	7	3.50
	St Charles	0	0	0.00	0	0.00
Warren	1	2	2.00	1	1.00	
	* Region Total *	28	76	2.71	54	1.93
Southeast	Bollinger	0	0	0.00	0	0.00
	Butler	2	6	3.00	6	3.00
	Cape Girardeau	4	7	1.75	7	1.75
	Carter	0	0	0.00	0	0.00



**Table 30.**  
**Families and Children Accepted Into Intensive In-Home Services During September 2010**  
**Grouped by Household County**

		Total Families Accepted	Total Children Accepted	Average Number of Children per Family	At-Risk Children Accepted	Average # of At-Risk Children per Family
Southeast	Crawford	1	2	2.00	1	1.00
	Dent	1	2	2.00	2	2.00
	Dunklin	3	7	2.33	5	1.67
	Howell	2	5	2.50	5	2.50
	Iron	0	0	0.00	0	0.00
	Madison	1	5	5.00	1	1.00
	Maries	0	0	0.00	0	0.00
	Mississippi	0	0	0.00	0	0.00
	New Madrid	0	0	0.00	0	0.00
	Oregon	0	0	0.00	0	0.00
	Pemiscot	0	0	0.00	0	0.00
	Perry	1	3	3.00	2	2.00
	Phelps	0	0	0.00	0	0.00
	Pulaski	0	0	0.00	0	0.00
	Reynolds	0	0	0.00	0	0.00
	Ripley	0	0	0.00	0	0.00
	Scott	1	4	4.00	4	4.00
	Shannon	0	0	0.00	0	0.00
	St Francois	6	19	3.17	16	2.67
	Ste Genevieve	1	4	4.00	2	2.00
Stoddard	1	2	2.00	1	1.00	
Texas	0	0	0.00	0	0.00	
Washington	3	7	2.33	5	1.67	
Wayne	0	0	0.00	0	0.00	
* Region Total *		27	73	2.70	57	2.11
Southwest	Barry	1	4	4.00	1	1.00
	Barton	0	0	0.00	0	0.00
	Bates	1	2	2.00	2	2.00
	Benton	0	0	0.00	0	0.00
	Camden	1	5	5.00	4	4.00
	Cedar	0	0	0.00	0	0.00
	Christian	2	2	1.00	2	1.00
	Dade	0	0	0.00	0	0.00
	Dallas	1	2	2.00	2	2.00
	Douglas	1	1	1.00	1	1.00
	Greene	13	18	1.38	18	1.38
	Henry	0	0	0.00	0	0.00
	Hickory	0	0	0.00	0	0.00
	Jasper	1	4	4.00	1	1.00
	Laclede	1	3	3.00	3	3.00
	Lawrence	0	0	0.00	0	0.00
	Mcdonald	0	0	0.00	0	0.00
	Miller	2	4	2.00	3	1.50
	Moniteau	0	0	0.00	0	0.00
	Morgan	0	0	0.00	0	0.00
	Newton	0	0	0.00	0	0.00
	Ozark	0	0	0.00	0	0.00
	Polk	0	0	0.00	0	0.00
	St Clair	0	0	0.00	0	0.00
	Stone	0	0	0.00	0	0.00
	Taney	4	9	2.25	7	1.75
	Vernon	0	0	0.00	0	0.00
Webster	0	0	0.00	0	0.00	
Wright	2	4	2.00	4	2.00	
* Region Total *		30	58	1.93	48	1.60
Kansas City	Jackson	15	34	2.27	31	2.07
	* Region Total *	15	34	2.27	31	2.07
St. Louis	St Louis City	15	35	2.33	20	1.33
	St Louis County	32	93	2.91	68	2.13
	* Region Total *	47	128	2.72	88	1.87
State Total		172	424	2.47	323	1.88

**Table 31.**  
**Exit Status of Families Exiting**  
**Intensive In-Home Services During September 2010**

		Intact		Family Not Intact		Other		Total Families Exiting
		Number	Percent	Number	Percent	Number	Percent	
Northwest	Andrew	0	0.00%	0	0.00%	0	0.00%	0
	Atchison	0	0.00%	0	0.00%	0	0.00%	0
	Buchanan	1	100.00%	0	0.00%	0	0.00%	1
	Caldwell	0	0.00%	0	0.00%	0	0.00%	0
	Carroll	1	100.00%	0	0.00%	0	0.00%	1
	Cass	1	100.00%	0	0.00%	0	0.00%	1
	Chariton	0	0.00%	0	0.00%	0	0.00%	0
	Clay	0	0.00%	0	0.00%	0	0.00%	0
	Clinton	1	100.00%	0	0.00%	0	0.00%	1
	Cooper	0	0.00%	0	0.00%	0	0.00%	0
	Daviess	0	0.00%	0	0.00%	0	0.00%	0
	De Kalb	0	0.00%	0	0.00%	0	0.00%	0
	Gentry	0	0.00%	0	0.00%	0	0.00%	0
	Grundy	0	0.00%	0	0.00%	0	0.00%	0
	Harrison	0	0.00%	0	0.00%	0	0.00%	0
	Holt	0	0.00%	0	0.00%	0	0.00%	0
	Johnson	0	0.00%	0	0.00%	0	0.00%	0
	Lafayette	0	0.00%	1	100.00%	0	0.00%	1
	Linn	2	66.67%	1	33.33%	0	0.00%	3
	Livingston	0	0.00%	0	0.00%	0	0.00%	0
	Mercer	0	0.00%	0	0.00%	0	0.00%	0
	Nodaway	0	0.00%	0	0.00%	0	0.00%	0
	Pettis	2	100.00%	0	0.00%	0	0.00%	2
	Platte	0	0.00%	0	0.00%	0	0.00%	0
Putnam	1	100.00%	0	0.00%	0	0.00%	1	
Ray	0	0.00%	0	0.00%	0	0.00%	0	
Saline	1	100.00%	0	0.00%	0	0.00%	1	
Sullivan	0	0.00%	0	0.00%	0	0.00%	0	
Worth	0	0.00%	0	0.00%	0	0.00%	0	
	* Region Total *	10	83.33%	2	16.67%	0	0.00%	12
Northeast	Adair	0	0.00%	0	0.00%	0	0.00%	0
	Audrain	0	0.00%	0	0.00%	0	0.00%	0
	Boone	4	100.00%	0	0.00%	0	0.00%	4
	Callaway	1	100.00%	0	0.00%	0	0.00%	1
	Clark	1	100.00%	0	0.00%	0	0.00%	1
	Cole	2	66.67%	1	33.33%	0	0.00%	3
	Franklin	0	0.00%	0	0.00%	0	0.00%	0
	Gasconade	0	0.00%	0	0.00%	0	0.00%	0
	Howard	1	100.00%	0	0.00%	0	0.00%	1
	Jefferson	6	85.71%	0	0.00%	1	14.29%	7
	Knox	1	100.00%	0	0.00%	0	0.00%	1
	Lewis	0	0.00%	0	0.00%	0	0.00%	0
	Lincoln	1	100.00%	0	0.00%	0	0.00%	1
	Macon	1	100.00%	0	0.00%	0	0.00%	1
	Marion	0	0.00%	0	0.00%	0	0.00%	0
	Monroe	0	0.00%	0	0.00%	0	0.00%	0
	Montgomery	0	0.00%	0	0.00%	0	0.00%	0
	Osage	0	0.00%	0	0.00%	0	0.00%	0
	Pike	0	0.00%	0	0.00%	0	0.00%	0
	Ralls	0	0.00%	0	0.00%	0	0.00%	0
	Randolph	0	0.00%	1	100.00%	0	0.00%	1
	Schuyler	0	0.00%	0	0.00%	0	0.00%	0
	Scotland	2	100.00%	0	0.00%	0	0.00%	2
	Shelby	0	0.00%	0	0.00%	0	0.00%	0
St Charles	0	0.00%	0	0.00%	0	0.00%	0	
Warren	1	100.00%	0	0.00%	0	0.00%	1	
	* Region Total *	21	87.50%	2	8.33%	1	4.17%	24
Southeast	Bollinger	0	0.00%	0	0.00%	0	0.00%	0
	Butler	0	0.00%	1	100.00%	0	0.00%	1
	Cape Girardeau	3	100.00%	0	0.00%	0	0.00%	3
	Carter	0	0.00%	0	0.00%	0	0.00%	0

**Table 31.**  
**Exit Status of Families Exiting**  
**Intensive In-Home Services During September 2010**

		Intact		Family Not Intact		Other		Total Families Exiting
		Number	Percent	Number	Percent	Number	Percent	
Southeast	Crawford	0	0.00%	0	0.00%	0	0.00%	0
	Dent	0	0.00%	0	0.00%	0	0.00%	0
	Dunklin	2	100.00%	0	0.00%	0	0.00%	2
	Howell	0	0.00%	0	0.00%	0	0.00%	0
	Iron	1	100.00%	0	0.00%	0	0.00%	1
	Madison	1	100.00%	0	0.00%	0	0.00%	1
	Maries	0	0.00%	0	0.00%	0	0.00%	0
	Mississippi	0	0.00%	0	0.00%	0	0.00%	0
	New Madrid	0	0.00%	0	0.00%	0	0.00%	0
	Oregon	0	0.00%	0	0.00%	0	0.00%	0
	Pemiscot	0	0.00%	0	0.00%	0	0.00%	0
	Perry	2	100.00%	0	0.00%	0	0.00%	2
	Phelps	0	0.00%	0	0.00%	0	0.00%	0
	Pulaski	0	0.00%	1	100.00%	0	0.00%	1
	Reynolds	0	0.00%	0	0.00%	0	0.00%	0
	Ripley	0	0.00%	1	100.00%	0	0.00%	1
	Scott	0	0.00%	0	0.00%	0	0.00%	0
	Shannon	0	0.00%	0	0.00%	0	0.00%	0
	St Francois	2	40.00%	3	60.00%	0	0.00%	5
	Ste Genevieve	1	100.00%	0	0.00%	0	0.00%	1
	Stoddard	0	0.00%	0	0.00%	0	0.00%	0
Texas	0	0.00%	0	0.00%	0	0.00%	0	
Washington	2	100.00%	0	0.00%	0	0.00%	2	
Wayne	0	0.00%	0	0.00%	0	0.00%	0	
	* Region Total *	14	70.00%	6	30.00%	0	0.00%	20
Southwest	Barry	0	0.00%	0	0.00%	0	0.00%	0
	Barton	0	0.00%	0	0.00%	0	0.00%	0
	Bates	1	100.00%	0	0.00%	0	0.00%	1
	Benton	0	0.00%	0	0.00%	0	0.00%	0
	Camden	0	0.00%	0	0.00%	0	0.00%	0
	Cedar	0	0.00%	1	100.00%	0	0.00%	1
	Christian	0	0.00%	0	0.00%	0	0.00%	0
	Dade	0	0.00%	0	0.00%	0	0.00%	0
	Dallas	0	0.00%	0	0.00%	0	0.00%	0
	Douglas	0	0.00%	0	0.00%	0	0.00%	0
	Greene	5	45.45%	6	54.55%	0	0.00%	11
	Henry	0	0.00%	0	0.00%	0	0.00%	0
	Hickory	0	0.00%	0	0.00%	0	0.00%	0
	Jasper	2	66.67%	1	33.33%	0	0.00%	3
	Laclede	2	100.00%	0	0.00%	0	0.00%	2
	Lawrence	0	0.00%	0	0.00%	0	0.00%	0
	Mcdonald	0	0.00%	0	0.00%	0	0.00%	0
	Miller	1	100.00%	0	0.00%	0	0.00%	1
	Moniteau	0	0.00%	0	0.00%	0	0.00%	0
	Morgan	1	100.00%	0	0.00%	0	0.00%	1
	Newton	0	0.00%	0	0.00%	0	0.00%	0
	Ozark	0	0.00%	0	0.00%	0	0.00%	0
	Polk	1	100.00%	0	0.00%	0	0.00%	1
	St Clair	0	0.00%	1	100.00%	0	0.00%	1
	Stone	2	100.00%	0	0.00%	0	0.00%	2
	Taney	0	0.00%	2	100.00%	0	0.00%	2
Vernon	0	0.00%	0	0.00%	0	0.00%	0	
Webster	1	100.00%	0	0.00%	0	0.00%	1	
Wright	0	0.00%	0	0.00%	0	0.00%	0	
	* Region Total *	16	59.26%	11	40.74%	0	0.00%	27
Kansas City	Jackson	9	64.29%	4	28.57%	1	7.14%	14
	* Region Total *	9	64.29%	4	28.57%	1	7.14%	14
St. Louis	St Louis City	11	57.89%	8	42.11%	0	0.00%	19
	St Louis County	21	72.41%	7	24.14%	1	3.45%	29
	* Region Total *	32	66.67%	15	31.25%	1	2.08%	48
State Total		102	70.34%	40	27.59%	3	2.07%	145

**Table 32.**  
**Six Month Follow-Up Status of Families Exiting**  
**Intensive In-Home Services During March 2010**

		Family Intact		Family Not Intact		Other		Total Families Exiting
		Number	Percent	Number	Percent	Number	Percent	
Northwest	Andrew	0	0.00%	0	0.00%	0	0.00%	0
	Atchison	0	0.00%	0	0.00%	0	0.00%	0
	Buchanan	1	100.00%	0	0.00%	0	0.00%	1
	Caldwell	0	0.00%	0	0.00%	0	0.00%	0
	Carroll	0	0.00%	0	0.00%	0	0.00%	0
	Cass	0	0.00%	0	0.00%	0	0.00%	0
	Chariton	0	0.00%	0	0.00%	0	0.00%	0
	Clay	0	0.00%	0	0.00%	0	0.00%	0
	Clinton	0	0.00%	0	0.00%	0	0.00%	0
	Cooper	1	100.00%	0	0.00%	0	0.00%	1
	Daviess	1	100.00%	0	0.00%	0	0.00%	1
	De Kalb	0	0.00%	0	0.00%	0	0.00%	0
	Gentry	0	0.00%	0	0.00%	0	0.00%	0
	Grundy	0	0.00%	0	0.00%	0	0.00%	0
	Harrison	0	0.00%	0	0.00%	0	0.00%	0
	Holt	0	0.00%	0	0.00%	0	0.00%	0
	Johnson	1	100.00%	0	0.00%	0	0.00%	1
	Lafayette	1	100.00%	0	0.00%	0	0.00%	1
	Linn	1	100.00%	0	0.00%	0	0.00%	1
	Livingston	0	0.00%	0	0.00%	0	0.00%	0
	Mercer	0	0.00%	0	0.00%	0	0.00%	0
	Nodaway	0	0.00%	0	0.00%	0	0.00%	0
	Pettis	3	100.00%	0	0.00%	0	0.00%	3
	Platte	0	0.00%	0	0.00%	0	0.00%	0
	Putnam	0	0.00%	0	0.00%	0	0.00%	0
	Ray	0	0.00%	0	0.00%	0	0.00%	0
Saline	1	100.00%	0	0.00%	0	0.00%	1	
Sullivan	0	0.00%	0	0.00%	0	0.00%	0	
Worth	0	0.00%	0	0.00%	0	0.00%	0	
	* Region Total *	10	100.00%	0	0.00%	0	0.00%	10
Northeast	Adair	0	0.00%	3	100.00%	0	0.00%	3
	Audrain	1	100.00%	0	0.00%	0	0.00%	1
	Boone	1	50.00%	1	50.00%	0	0.00%	2
	Callaway	2	100.00%	0	0.00%	0	0.00%	2
	Clark	0	0.00%	0	0.00%	0	0.00%	0
	Cole	2	66.67%	0	0.00%	1	33.33%	3
	Franklin	0	0.00%	0	0.00%	0	0.00%	0
	Gasconade	0	0.00%	0	0.00%	0	0.00%	0
	Howard	0	0.00%	0	0.00%	0	0.00%	0
	Jefferson	1	100.00%	0	0.00%	0	0.00%	1
	Knox	0	0.00%	0	0.00%	0	0.00%	0
	Lewis	0	0.00%	0	0.00%	0	0.00%	0
	Lincoln	1	100.00%	0	0.00%	0	0.00%	1
	Macon	1	100.00%	0	0.00%	0	0.00%	1
	Marion	1	100.00%	0	0.00%	0	0.00%	1
	Monroe	0	0.00%	0	0.00%	0	0.00%	0
	Montgomery	1	100.00%	0	0.00%	0	0.00%	1
	Osage	0	0.00%	0	0.00%	0	0.00%	0
	Pike	1	100.00%	0	0.00%	0	0.00%	1
	Ralls	0	0.00%	0	0.00%	0	0.00%	0
	Randolph	1	100.00%	0	0.00%	0	0.00%	1
	Schuyler	0	0.00%	0	0.00%	0	0.00%	0
	Scotland	1	100.00%	0	0.00%	0	0.00%	1
Shelby	1	50.00%	0	0.00%	1	50.00%	2	
St Charles	2	100.00%	0	0.00%	0	0.00%	2	
Warren	0	0.00%	0	0.00%	0	0.00%	0	
	* Region Total *	17	73.91%	4	17.39%	2	8.70%	23
Southeast	Bollinger	0	0.00%	0	0.00%	0	0.00%	0
	Butler	0	0.00%	0	0.00%	0	0.00%	0
	Cape Girardeau	0	0.00%	0	0.00%	1	100.00%	1
	Carter	0	0.00%	0	0.00%	0	0.00%	0

**Table 32.**  
**Six Month Follow-Up Status of Families Exiting**  
**Intensive In-Home Services During March 2010**

		Family Intact		Family Not Intact		Other		Total Families Exiting
		Number	Percent	Number	Percent	Number	Percent	
Southeast	Crawford	0	0.00%	0	0.00%	0	0.00%	0
	Dent	0	0.00%	0	0.00%	0	0.00%	0
	Dunklin	1	100.00%	0	0.00%	0	0.00%	1
	Howell	0	0.00%	0	0.00%	0	0.00%	0
	Iron	0	0.00%	0	0.00%	0	0.00%	0
	Madison	0	0.00%	0	0.00%	1	100.00%	1
	Maries	0	0.00%	0	0.00%	0	0.00%	0
	Mississippi	0	0.00%	0	0.00%	0	0.00%	0
	New Madrid	0	0.00%	0	0.00%	0	0.00%	0
	Oregon	0	0.00%	0	0.00%	0	0.00%	0
	Pemiscot	0	0.00%	0	0.00%	0	0.00%	0
	Perry	0	0.00%	0	0.00%	0	0.00%	0
	Phelps	0	0.00%	0	0.00%	0	0.00%	0
	Pulaski	0	0.00%	0	0.00%	0	0.00%	0
	Reynolds	0	0.00%	0	0.00%	0	0.00%	0
	Ripley	0	0.00%	1	100.00%	0	0.00%	1
	Scott	0	0.00%	0	0.00%	0	0.00%	0
	Shannon	0	0.00%	0	0.00%	0	0.00%	0
	St Francois	0	0.00%	0	0.00%	0	0.00%	0
	Ste Genevieve	1	100.00%	0	0.00%	0	0.00%	1
	Stoddard	1	100.00%	0	0.00%	0	0.00%	1
Texas	0	0.00%	0	0.00%	0	0.00%	0	
Washington	0	0.00%	0	0.00%	0	0.00%	0	
Wayne	0	0.00%	0	0.00%	0	0.00%	0	
	* Region Total *	3	50.00%	1	16.67%	2	33.33%	6
Southwest	Barry	0	0.00%	0	0.00%	0	0.00%	0
	Barton	1	100.00%	0	0.00%	0	0.00%	1
	Bates	0	0.00%	0	0.00%	0	0.00%	0
	Benton	0	0.00%	0	0.00%	0	0.00%	0
	Camden	1	100.00%	0	0.00%	0	0.00%	1
	Cedar	0	0.00%	0	0.00%	0	0.00%	0
	Christian	0	0.00%	0	0.00%	0	0.00%	0
	Dade	1	100.00%	0	0.00%	0	0.00%	1
	Dallas	0	0.00%	0	0.00%	0	0.00%	0
	Douglas	1	100.00%	0	0.00%	0	0.00%	1
	Greene	2	33.33%	1	16.67%	3	50.00%	6
	Henry	0	0.00%	0	0.00%	0	0.00%	0
	Hickory	0	0.00%	0	0.00%	0	0.00%	0
	Jasper	3	100.00%	0	0.00%	0	0.00%	3
	Laclede	0	0.00%	0	0.00%	0	0.00%	0
	Lawrence	0	0.00%	0	0.00%	0	0.00%	0
	Mcdonald	0	0.00%	0	0.00%	0	0.00%	0
	Miller	1	100.00%	0	0.00%	0	0.00%	1
	Moniteau	0	0.00%	0	0.00%	0	0.00%	0
	Morgan	0	0.00%	0	0.00%	0	0.00%	0
	Newton	0	0.00%	0	0.00%	0	0.00%	0
	Ozark	0	0.00%	0	0.00%	0	0.00%	0
	Polk	0	0.00%	0	0.00%	0	0.00%	0
	St Clair	0	0.00%	0	0.00%	0	0.00%	0
	Stone	0	0.00%	0	0.00%	0	0.00%	0
	Taney	2	100.00%	0	0.00%	0	0.00%	2
	Vernon	0	0.00%	0	0.00%	0	0.00%	0
Webster	1	100.00%	0	0.00%	0	0.00%	1	
Wright	1	100.00%	0	0.00%	0	0.00%	1	
	* Region Total *	14	77.78%	1	5.56%	3	16.67%	18
Kansas City	Jackson	4	100.00%	0	0.00%	0	0.00%	4
	* Region Total *	4	100.00%	0	0.00%	0	0.00%	4
St. Louis	St Louis City	5	71.43%	0	0.00%	2	28.57%	7
	St Louis County	9	60.00%	2	13.33%	4	26.67%	15
	* Region Total *	14	63.64%	2	9.09%	6	27.27%	22
State Total		62	74.70%	8	9.64%	13	15.66%	83

**Table 33.**  
**Twelve Month Follow-Up Status of Families Exiting**  
**Intensive In-Home Services During September 2009**

		Family Intact		Family Not Intact		Other		Total Families Exiting
		Number	Percent	Number	Percent	Number	Percent	
Northwest	Andrew	0	0.00%	0	0.00%	0	0.00%	0
	Atchison	0	0.00%	0	0.00%	0	0.00%	0
	Buchanan	1	50.00%	1	50.00%	0	0.00%	2
	Caldwell	0	0.00%	0	0.00%	0	0.00%	0
	Carroll	0	0.00%	0	0.00%	0	0.00%	0
	Cass	0	0.00%	0	0.00%	0	0.00%	0
	Chariton	0	0.00%	0	0.00%	0	0.00%	0
	Clay	0	0.00%	0	0.00%	0	0.00%	0
	Clinton	0	0.00%	0	0.00%	0	0.00%	0
	Cooper	0	0.00%	0	0.00%	0	0.00%	0
	Daviess	0	0.00%	0	0.00%	0	0.00%	0
	De Kalb	0	0.00%	0	0.00%	0	0.00%	0
	Gentry	0	0.00%	0	0.00%	0	0.00%	0
	Grundy	0	0.00%	0	0.00%	0	0.00%	0
	Harrison	0	0.00%	0	0.00%	0	0.00%	0
	Holt	0	0.00%	0	0.00%	0	0.00%	0
	Johnson	1	100.00%	0	0.00%	0	0.00%	1
	Lafayette	1	100.00%	0	0.00%	0	0.00%	1
	Linn	1	100.00%	0	0.00%	0	0.00%	1
	Livingston	2	100.00%	0	0.00%	0	0.00%	2
	Mercer	0	0.00%	0	0.00%	0	0.00%	0
	Nodaway	0	0.00%	0	0.00%	0	0.00%	0
	Pettis	0	0.00%	0	0.00%	0	0.00%	0
Platte	0	0.00%	0	0.00%	0	0.00%	0	
Putnam	0	0.00%	0	0.00%	0	0.00%	0	
Ray	0	0.00%	0	0.00%	0	0.00%	0	
Saline	1	100.00%	0	0.00%	0	0.00%	1	
Sullivan	0	0.00%	0	0.00%	0	0.00%	0	
Worth	0	0.00%	0	0.00%	0	0.00%	0	
	* Region Total *	7	87.50%	1	12.50%	0	0.00%	8
Northeast	Adair	1	100.00%	0	0.00%	0	0.00%	1
	Audrain	0	0.00%	0	0.00%	0	0.00%	0
	Boone	0	0.00%	0	0.00%	0	0.00%	0
	Callaway	0	0.00%	0	0.00%	0	0.00%	0
	Clark	1	100.00%	0	0.00%	0	0.00%	1
	Cole	1	100.00%	0	0.00%	0	0.00%	1
	Franklin	0	0.00%	0	0.00%	0	0.00%	0
	Gasconade	0	0.00%	0	0.00%	0	0.00%	0
	Howard	0	0.00%	0	0.00%	0	0.00%	0
	Jefferson	0	0.00%	0	0.00%	0	0.00%	0
	Knox	0	0.00%	0	0.00%	0	0.00%	0
	Lewis	1	100.00%	0	0.00%	0	0.00%	1
	Lincoln	0	0.00%	2	100.00%	0	0.00%	2
	Macon	1	100.00%	0	0.00%	0	0.00%	1
	Marion	0	0.00%	0	0.00%	0	0.00%	0
	Monroe	0	0.00%	0	0.00%	0	0.00%	0
	Montgomery	0	0.00%	0	0.00%	0	0.00%	0
	Osage	0	0.00%	0	0.00%	0	0.00%	0
	Pike	0	0.00%	0	0.00%	0	0.00%	0
	Ralls	0	0.00%	0	0.00%	0	0.00%	0
	Randolph	0	0.00%	0	0.00%	0	0.00%	0
	Schuyler	0	0.00%	0	0.00%	0	0.00%	0
	Scotland	0	0.00%	0	0.00%	0	0.00%	0
Shelby	0	0.00%	0	0.00%	0	0.00%	0	
St Charles	1	50.00%	1	50.00%	0	0.00%	2	
Warren	2	100.00%	0	0.00%	0	0.00%	2	
	* Region Total *	8	72.73%	3	27.27%	0	0.00%	11
Southeast	Bollinger	0	0.00%	0	0.00%	0	0.00%	0
	Butler	0	0.00%	1	100.00%	0	0.00%	1
	Cape Girardeau	0	0.00%	0	0.00%	0	0.00%	0
	Carter	0	0.00%	0	0.00%	0	0.00%	0

**Table 33.**  
**Twelve Month Follow-Up Status of Families Exiting**  
**Intensive In-Home Services During September 2009**

		Family Intact		Family Not Intact		Other		Total Families Exiting
		Number	Percent	Number	Percent	Number	Percent	
Southeast	Crawford	0	0.00%	0	0.00%	0	0.00%	0
	Dent	0	0.00%	0	0.00%	0	0.00%	0
	Dunklin	1	100.00%	0	0.00%	0	0.00%	1
	Howell	0	0.00%	0	0.00%	0	0.00%	0
	Iron	0	0.00%	0	0.00%	0	0.00%	0
	Madison	0	0.00%	0	0.00%	1	100.00%	1
	Maries	0	0.00%	0	0.00%	0	0.00%	0
	Mississippi	0	0.00%	0	0.00%	0	0.00%	0
	New Madrid	0	0.00%	0	0.00%	0	0.00%	0
	Oregon	0	0.00%	0	0.00%	0	0.00%	0
	Pemiscot	0	0.00%	0	0.00%	0	0.00%	0
	Perry	1	50.00%	0	0.00%	1	50.00%	2
	Phelps	0	0.00%	0	0.00%	0	0.00%	0
	Pulaski	0	0.00%	0	0.00%	0	0.00%	0
	Reynolds	0	0.00%	0	0.00%	0	0.00%	0
	Ripley	1	100.00%	0	0.00%	0	0.00%	1
	Scott	0	0.00%	0	0.00%	1	100.00%	1
	Shannon	0	0.00%	0	0.00%	0	0.00%	0
	St Francois	0	0.00%	0	0.00%	1	100.00%	1
	Ste Genevieve	0	0.00%	0	0.00%	1	100.00%	1
	Stoddard	0	0.00%	0	0.00%	0	0.00%	0
Texas	0	0.00%	0	0.00%	0	0.00%	0	
Washington	1	100.00%	0	0.00%	0	0.00%	1	
Wayne	0	0.00%	0	0.00%	0	0.00%	0	
	* Region Total *	4	40.00%	1	10.00%	5	50.00%	10
Southwest	Barry	0	0.00%	0	0.00%	0	0.00%	0
	Barton	0	0.00%	0	0.00%	0	0.00%	0
	Bates	0	0.00%	0	0.00%	0	0.00%	0
	Benton	0	0.00%	0	0.00%	0	0.00%	0
	Camden	0	0.00%	0	0.00%	0	0.00%	0
	Cedar	0	0.00%	0	0.00%	0	0.00%	0
	Christian	0	0.00%	0	0.00%	0	0.00%	0
	Dade	0	0.00%	0	0.00%	0	0.00%	0
	Dallas	0	0.00%	1	100.00%	0	0.00%	1
	Douglas	1	100.00%	0	0.00%	0	0.00%	1
	Greene	1	33.33%	2	66.67%	0	0.00%	3
	Henry	0	0.00%	0	0.00%	0	0.00%	0
	Hickory	0	0.00%	1	100.00%	0	0.00%	1
	Jasper	0	0.00%	1	100.00%	0	0.00%	1
	Laclede	1	100.00%	0	0.00%	0	0.00%	1
	Lawrence	0	0.00%	0	0.00%	0	0.00%	0
	Mcdonald	3	100.00%	0	0.00%	0	0.00%	3
	Miller	0	0.00%	0	0.00%	1	100.00%	1
	Moniteau	0	0.00%	0	0.00%	0	0.00%	0
	Morgan	0	0.00%	0	0.00%	0	0.00%	0
	Newton	1	50.00%	1	50.00%	0	0.00%	2
	Ozark	0	0.00%	0	0.00%	0	0.00%	0
	Polk	0	0.00%	0	0.00%	0	0.00%	0
	St Clair	0	0.00%	0	0.00%	0	0.00%	0
	Stone	1	100.00%	0	0.00%	0	0.00%	1
	Taney	2	100.00%	0	0.00%	0	0.00%	2
	Vernon	1	100.00%	0	0.00%	0	0.00%	1
Webster	0	0.00%	0	0.00%	0	0.00%	0	
Wright	0	0.00%	0	0.00%	0	0.00%	0	
	* Region Total *	11	61.11%	6	33.33%	1	5.56%	18
Kansas City	Jackson	4	100.00%	0	0.00%	0	0.00%	4
	* Region Total *	4	100.00%	0	0.00%	0	0.00%	4
St. Louis	St Louis City	3	75.00%	0	0.00%	1	25.00%	4
	St Louis County	6	66.67%	0	0.00%	3	33.33%	9
	* Region Total *	9	69.23%	0	0.00%	4	30.77%	13
State Total		43	67.19%	11	17.19%	10	15.63%	64

## Notes: Intensive In-Home Services Tables

### Table 31., Table 32., and Table 33.

- Tables include only those families with an exit date during the month in question and an exit status which is not missing.
- Exit status includes the following status codes:

#### Family Intact

10 Family Intact

#### Family Not Intact

12 Child Ran Away

13 Child Moved out of Home (not placed)

14 Child Living with Relative or Guardian (not Court Ordered)

15 Child Living with Relative or Guardian (Court Ordered)

16 In Foster Home or Group Home

17 In Residential

18 With DYS (Division of Youth Services)

19 In Juvenile Justice

20 In In-Patient Psychiatric

#### Other

11 Can't Locate Family

21 Information Not Available

99 Other