



Family Support Division
MO HealthNet Division

Annual Data Report

FY 2023

Our Mission



Empower Missourians to live safe, healthy, and productive lives.



MICHAEL L. PARSON, GOVERNOR • ROBERT J. KNODELL, DIRECTOR
KIM EVANS, DIRECTOR

FAMILY SUPPORT DIVISION
P.O. BOX 2320 • JEFFERSON CITY, MO 65102-2320
WWW.DSS.MO.GOV • 573-751-3221 • 573-751-0507 FAX

Dear Reader:

The Family Support Division is pleased to present the Annual Data Report. Material in this report covers the activities during Fiscal Year 2023 (July 1, 2022 through June 30, 2023).

Information about Income Maintenance and Rehabilitation Services for the Blind is included in this report. Payment data is for informational purposes and is not meant to provide an auditable account of expenditures. We hope the data presented here will be useful to all that are interested in the programs and services that are provided by the Family Support Division to the people of Missouri.

Any questions pertaining to this report should be directed to the Family Support Division at 573-751-3221.

AUXILIARY AIDS AND SERVICES ARE AVAILABLE UPON REQUEST TO INDIVIDUALS WITH DISABILITIES

TDD / TTY: 800-735-2966

RELAY MISSOURI: 711

Missouri Department of Social Services is an Equal Opportunity Employer/Program.

Table of Contents

Glossary. Definition of Categories of Assistance and Types of MO HealthNet Services	1
Figure 1. Map of the Department of Social Services Regions.....	2

Temporary Assistance

Figure 2. Average Monthly Caseload Fiscal Years 2019 - 2023	4
Figure 3. Average Monthly Payments Fiscal Years 2019 - 2023.....	4
Table 1. Statewide Summary	5
Table 2. Average Monthly Applications and Closings	6
Table 3. Average Monthly Caseload and Payments	8
Table 4. TEB Average Monthly Applications, Closings and Caseload	10
Table 5. Case Management Average Monthly Participation by Component Type	12
Figure 4. Representative Missouri Temporary Assistance Characteristics.....	14

MO HealthNet

Table 6. Statewide Summary	16
----------------------------------	----

MAGI Family MO HealthNet

Table 7. Average Monthly Applications and Caseload.....	18
Table 8. Average Monthly Caseload for Children	20
Table 9. Average Monthly Caseload for Parents/Caretakers.....	22

Children in Care

Table 10. Average Monthly Applications and Caseload	25
---	----

Non-MAGI Aged, Blind and Disabled

Table 11. Average Monthly Applications	26
Table 12. BCCT Average Monthly Caseload.....	28
Table 13. SSI-SP and SP Only Average Monthly Caseload and Payments.....	29
Table 14. Blind Pension and SAB Average Monthly Caseload and Payments.....	30
Table 15. Spenddown and Ticket to Work Health Assurance Average Monthly Caseload	32
Table 16. Nursing Care Average Monthly Caseload and Payments	34
Table 17. QMB, SLMB and Vendor Average Monthly Caseload.....	36

Table of Contents

MO HealthNet Eligibles

Table 18. Average Monthly Approvals	38
Table 19. Average Monthly Closings.....	40
Table 20. Average Monthly Eligibles at Month End	42

Supplemental Nutrition Assistance Program

Figure 5. Average Monthly Caseload Fiscal Years 2019 - 2023	44
Figure 6. Average Monthly Payments Fiscal Years 2019 - 2023.....	44
Table 21. Statewide Summary	45
Table 22. Average Monthly Applications, Approvals and Rejections	46
Table 23. Average Monthly Caseload and Annual Benefits Issued	48
Figure 7. Representative Missouri Food Stamp Characteristics.....	50

Food Distribution Program

Table 24. Categorical Breakdown of Program Activities.....	51
--	----

Rehabilitation Services for the Blind

Table 25. Active Vocational Cases and Case Closings	54
---	----

Note

- Payment data is for informational purposes only and is not meant to provide an auditable account of expenditures.
- Observe caution in use of percentages when the base for computations is small, especially if observations total less than 100.

*Missouri Department of Social Services is an Equal Opportunity Employer.
Services are provided on a non-discriminatory basis.*

Glossary

DEFINITION OF CATEGORIES OF ASSISTANCE AND TYPES OF MO HEALTHNET SERVICES

BCCT	Breast & Cervical Cancer Treatment
CHIP	Children’s Health Insurance Program
CWEP/AWEP	Community Work Experience/Alternative Work Experience
MAGI	Modified Adjusted Gross Income
MHCC	MO HealthNet for Children in Care
MHABD	MO HealthNet for the Aged, Blind and Disabled
MHF	MO HealthNet for Families
MHK	MO HealthNet for Kids
MPW	MO HealthNet for Pregnant Women
PE FOR KIDS	Presumptive Eligibility for Kids
QMB	Qualified Medicare Beneficiary
RCF	Residential Care Facility
SAB	Supplemental Aid to the Blind
SLMB	Specified Low-Income Medicare Beneficiary
SNAP	Supplemental Nutrition Assistance Program
SNF-ICF	Skilled Nursing Facility-Intermediate Care Facility
SSI-SP	Supplemental Security Income and State Supplementation
SP	State Supplementation Only
TA	Temporary Assistance
TEB	Transitional Employment Benefit
TMH	Transitional MO HealthNet
TWHA	Ticket to Work Health Assurance Program
WHS	Extended and Uninsured Women’s Health Services
VENDOR	Nursing Home and Other Institutions directly reimbursed by MO HealthNet

Figure 1.
Department of Social Services Regions

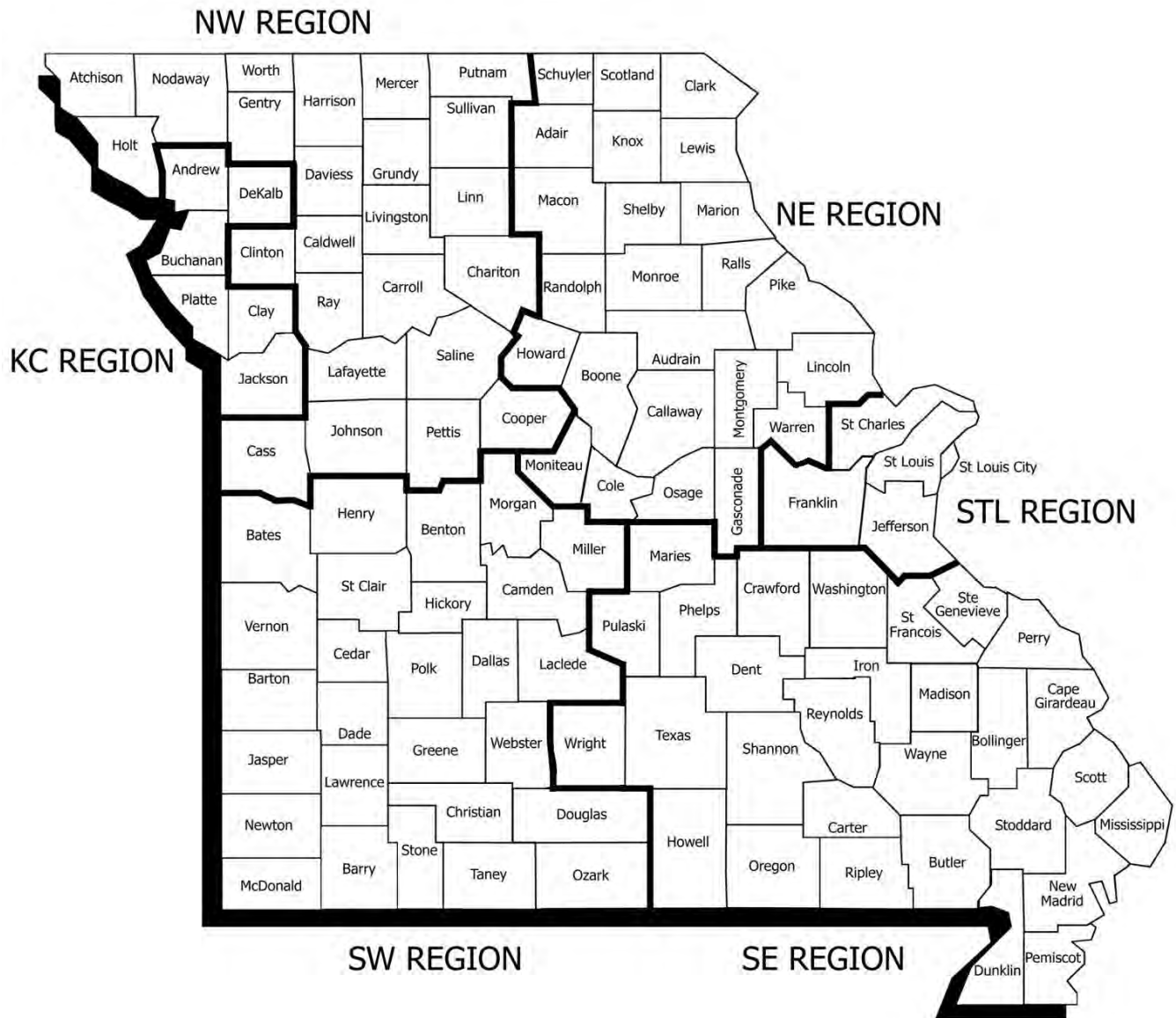

TEMPORARY ASSISTANCE

Figure 2. Temporary Assistance
Average Monthly Caseload Fiscal Years 2019 - 2023

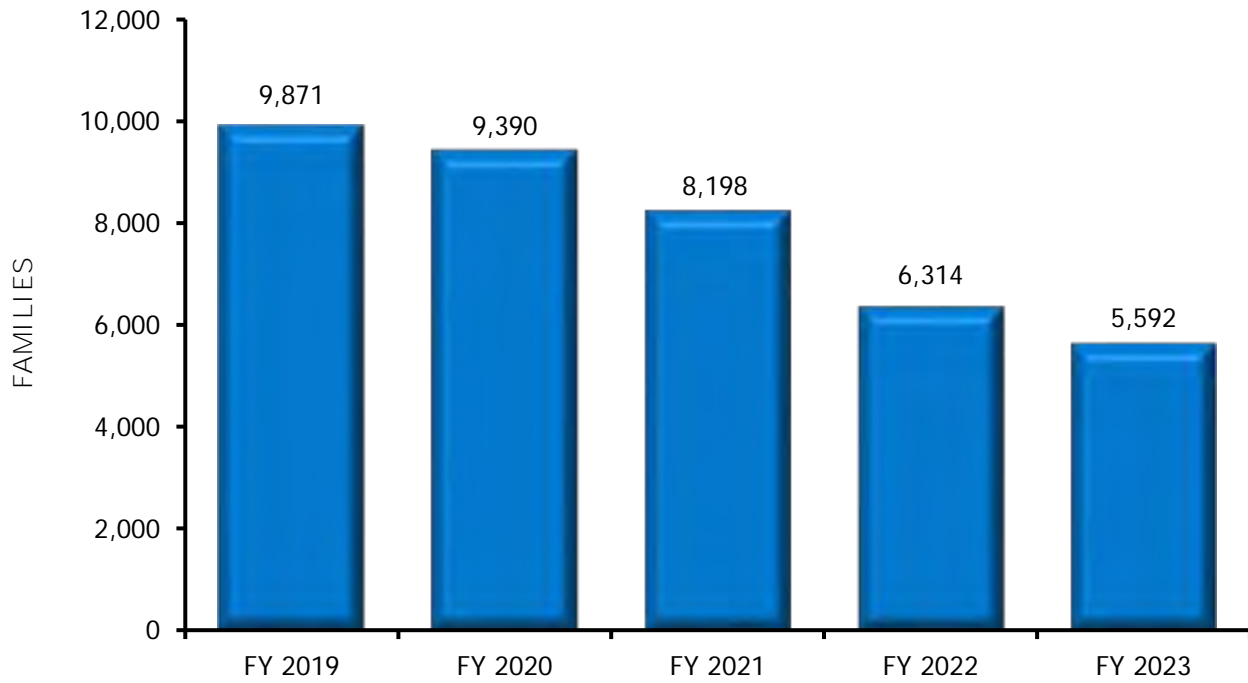

Figure 3. Temporary Assistance
Average Monthly Payments Fiscal Years 2019 - 2023

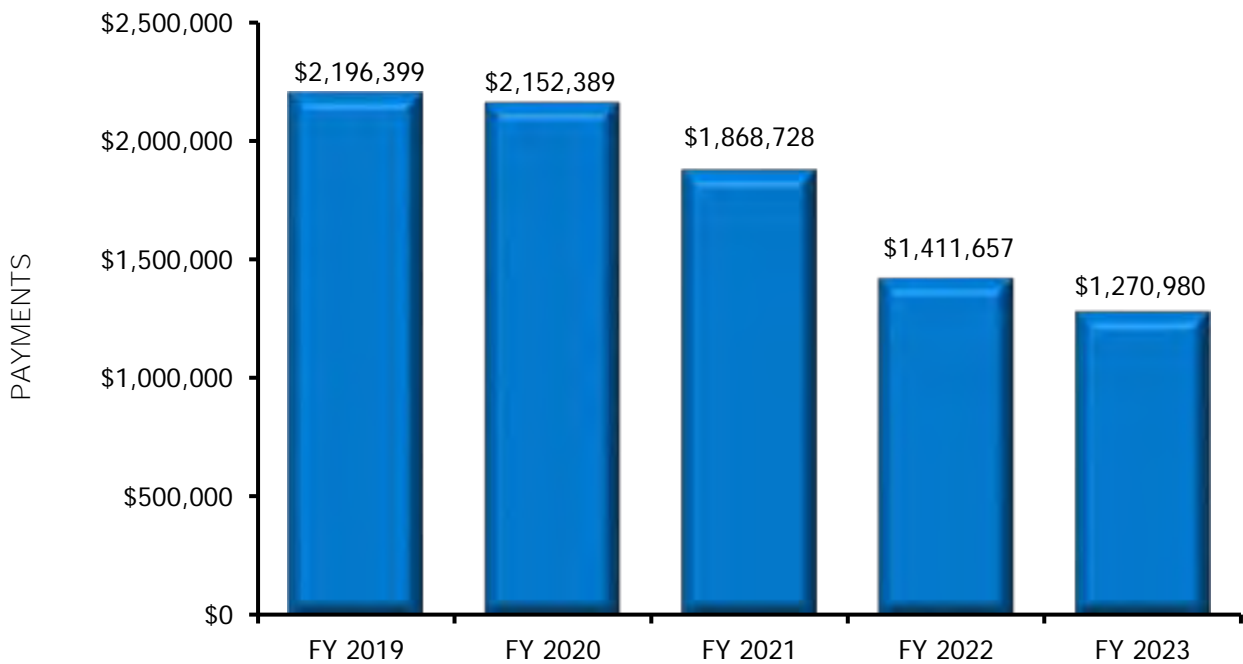

Table 1. Temporary Assistance
Statewide Summary - Average Monthly

	FY 2023	FY 2022	CHANGE FROM LAST YEAR
*** TEMPORARY ASSISTANCE			
APPLICATIONS RECEIVED	1,586	2,538	-37.5%
APPLICATIONS APPROVED	477	561	-15.0%
APPLICATIONS REJECTED	1,114	1,800	-38.1%
APPLICATIONS PENDING	1,143	1,478	-22.7%
CASES CLOSED	528	627	-15.8%
CHILD(REN) ONLY RECEIVING CASH			
FAMILIES	2,888	3,294	-12.3%
CHILDREN	5,069	5,777	-12.3%
PAYMENTS	\$565,634	\$642,535	-12.0%
ONE PARENT RECEIVING CASH			
FAMILIES	2,544	2,861	-11.1%
CHILDREN	4,739	5,130	-7.6%
PARENTS/CARETAKERS	2,547	2,862	-11.0%
PERSONS	7,286	7,992	-8.8%
PAYMENTS	\$651,782	\$715,058	-8.8%
TWO PARENTS RECEIVING CASH			
FAMILIES	160	159	0.6%
CHILDREN	410	404	1.5%
PARENTS/CARETAKERS	316	315	0.3%
PERSONS	726	719	1.0%
PAYMENTS	\$53,564	\$54,064	-0.9%
ALL RECEIVING CASH			
TOTAL FAMILIES	5,592	6,314	-11.4%
TOTAL CHILDREN	10,218	11,311	-9.7%
TOTAL PARENTS/CARETAKERS	2,863	3,177	-9.9%
TOTAL PERSONS	13,081	14,488	-9.7%
TOTAL PAYMENTS	\$1,270,980	\$1,411,657	-10.0%
AVERAGE PER FAMILY	\$227	\$224	1.3%
*** TEB			
APPLICATIONS APPROVED	51	68	-25.0%
APPLICATIONS REJECTED	83	73	13.7%
FAMILIES	315	337	-6.5%
CHILDREN	615	638	-3.6%
PARENTS/CARETAKERS	305	331	-7.9%
PERSONS	920	969	-5.1%
PAYMENTS	\$15,868	\$16,830	-5.7%
CASES CLOSED	30	34	-11.8%
*** TA DIVERSION*			
FAMILIES	4	2	100.0%
PAYMENTS	\$3,288	\$1,286	155.7%

Table 2. Temporary Assistance
Average Monthly Applications and Closings

COUNTY	APPLICATIONS RECEIVED	APPLICATIONS APPROVED	APPLICATIONS REJECTED	APPLICATIONS PENDING	CASES CLOSED
ADAIR	6	1	5	5	1
ANDREW	1	0	1	1	0
ATCHISON	1	0	1	1	0
AUDRAIN	7	3	4	6	2
BARRY	8	2	6	7	3
BARTON	3	0	2	2	1
BATES	3	1	2	2	1
BENTON	5	2	3	4	1
BOLLINGER	2	1	2	2	1
BOONE	40	13	26	27	15
BUCHANAN	35	9	26	27	9
BUTLER	19	6	13	15	7
CALDWELL	2	1	1	1	1
CALLAWAY	8	3	5	5	3
CAMDEN	7	2	6	5	2
CAPE GIRARDEAU	23	8	16	17	10
CARROLL	1	0	1	1	1
CARTER	1	1	1	1	0
CASS	18	4	15	12	4
CEDAR	3	1	2	2	1
CHARITON	1	0	1	1	0
CHRISTIAN	13	4	9	10	5
CLARK	2	0	2	1	1
CLAY	46	13	33	34	14
CLINTON	2	0	1	1	1
COLE	21	7	13	15	7
COOPER	3	1	2	2	1
CRAWFORD	6	2	3	4	3
DADE	1	0	1	1	1
DALLAS	4	1	3	3	1
DAVISS	1	0	1	1	0
DE KALB	2	0	1	1	0
DENT	3	1	2	3	1
DOUGLAS	3	1	3	3	1
DUNKLIN	21	9	12	13	7
FRANKLIN	18	5	13	14	6
GASCONADE	2	0	1	2	1
GENTRY	1	0	1	0	0
GREENE	75	21	53	53	22
GRUNDY	3	1	2	2	1
HARRISON	2	1	2	1	1
HENRY	6	2	5	4	2
HICKORY	2	0	2	2	1
HOLT	0	0	0	0	0
HOWARD	3	1	1	2	1
HOWELL	13	4	9	10	5
IRON	3	1	2	2	1
JACKSON	254	78	176	182	83
JASPER	39	11	29	28	11
JEFFERSON	34	9	26	26	10
JOHNSON	11	3	8	7	3
KNOX	0	0	0	0	0
LACLEDE	12	3	9	9	4
LAFAYETTE	5	1	5	5	2
LAWRENCE	10	3	7	7	4
LEWIS	2	0	1	2	0
LINCOLN	10	2	8	7	3
LINN	3	1	2	2	2
LIVINGSTON	4	1	3	3	1
MCDONALD	7	1	5	6	2
MACON	2	0	2	1	0
MADISON	4	1	3	3	1
MARIES	2	0	1	2	0

Table 2. Temporary Assistance
Average Monthly Applications and Closings

COUNTY	APPLICATIONS RECEIVED	APPLICATIONS APPROVED	APPLICATIONS REJECTED	APPLICATIONS PENDING	CASES CLOSED
MARION	9	3	6	7	4
MERCER	0	0	1	0	0
MILLER	6	2	4	4	2
MISSISSIPPI	8	3	5	7	4
MONITEAU	3	1	3	2	0
MONROE	1	0	1	1	0
MONTGOMERY	2	1	2	2	1
MORGAN	5	1	4	4	1
NEW MADRID	6	2	5	5	3
NEWTON	14	4	10	11	5
NODAWAY	2	1	2	2	1
OREGON	3	1	2	3	1
OSAGE	1	0	1	1	0
OZARK	3	1	2	2	1
PEMISCOT	13	5	8	11	6
PERRY	4	1	3	2	1
PETTIS	20	7	13	15	8
PHELPS	12	4	8	7	3
PIKE	4	1	3	2	1
PLATTE	18	4	15	13	4
POLK	5	2	3	3	2
PULASKI	10	2	8	9	2
PUTNAM	1	0	0	0	0
RALLS	2	1	2	1	0
RANDOLPH	8	2	6	5	2
RAY	4	1	3	3	1
REYNOLDS	2	1	1	1	1
RIPLEY	4	1	3	3	1
ST CHARLES	39	9	31	30	10
ST CLAIR	2	0	2	2	0
ST FRANCOIS	20	6	14	15	7
STE GENEVIEVE	3	1	2	2	1
ST LOUIS COUNTY	246	80	166	163	88
SALINE	7	3	4	5	2
SCHUYLER	1	0	0	1	0
SCOTLAND	1	0	0	0	0
SCOTT	19	6	13	13	8
SHANNON	3	1	1	2	1
SHELBY	1	0	1	1	0
STODDARD	9	3	5	6	3
STONE	4	2	3	3	2
SULLIVAN	1	0	1	1	0
TANEY	14	3	11	12	3
TEXAS	4	1	3	3	2
VERNON	8	2	6	6	2
WARREN	6	2	4	6	2
WASHINGTON	8	2	6	6	2
WAYNE	2	1	2	2	1
WEBSTER	7	2	5	5	2
WORTH	1	0	1	1	0
WRIGHT	5	1	5	5	2
ST LOUIS CITY	155	52	103	109	61
NOT AVAILABLE	1	1	0	0	1
KC REGION	356	104	252	258	110
NE REGION	142	41	97	102	44
NW REGION	94	26	71	67	30
SE REGION	232	76	158	174	85
STL REGION	492	155	339	342	175
SW REGION	269	74	197	200	83
NOT AVAILABLE	1	1	0	0	1
STATEWIDE	1,586	477	1,114	1,143	528

Table 3. Temporary Assistance
Average Monthly Caseload and Payments

COUNTY	FAMILIES RECEIVING	CHILDREN RECEIVING	PARENTS RECEIVING	TOTAL PERSONS	PAYMENTS	AVERAGE PER FAMILY	AVERAGE PER PERSON
ADAIR	14	23	8	31	\$3,094	\$221	\$100
ANDREW	7	10	1	11	\$1,162	\$166	\$106
ATCHISON	2	3	2	5	\$410	\$205	\$82
AUDRAIN	27	49	13	62	\$6,280	\$233	\$101
BARRY	33	72	14	86	\$8,064	\$244	\$94
BARTON	6	10	3	13	\$1,367	\$228	\$105
BATES	12	21	6	27	\$2,799	\$233	\$104
BENTON	18	33	5	38	\$3,842	\$213	\$101
BOLLINGER	8	11	4	15	\$1,484	\$186	\$99
BOONE	151	272	73	345	\$34,160	\$226	\$99
BUCHANAN	102	184	43	227	\$22,143	\$217	\$98
BUTLER	83	158	31	189	\$18,809	\$227	\$100
CALDWELL	6	20	3	23	\$1,939	\$323	\$84
CALLAWAY	37	63	13	76	\$7,920	\$214	\$104
CAMDEN	23	48	10	58	\$5,114	\$222	\$88
CAPE GIRARDEAU	86	153	44	197	\$19,292	\$224	\$98
CARROLL	9	14	1	15	\$1,606	\$178	\$107
CARTER	4	8	1	9	\$823	\$206	\$91
CASS	51	87	31	118	\$11,550	\$226	\$98
CEDAR	16	25	7	32	\$3,384	\$212	\$106
CHARITON	3	6	2	8	\$648	\$216	\$81
CHRISTIAN	52	103	31	134	\$12,675	\$244	\$95
CLARK	5	14	4	18	\$1,507	\$301	\$84
CLAY	130	225	82	307	\$30,049	\$231	\$98
CLINTON	9	14	5	19	\$1,929	\$214	\$102
COLE	66	118	33	151	\$15,065	\$228	\$100
COOPER	10	19	6	25	\$2,470	\$247	\$99
CRAWFORD	28	43	6	49	\$5,462	\$195	\$111
DADE	8	13	5	18	\$1,923	\$240	\$107
DALLAS	20	32	8	40	\$4,273	\$214	\$107
DAVISS	4	7	1	8	\$796	\$199	\$100
DE KALB	6	10	3	13	\$1,263	\$211	\$97
DENT	15	20	5	25	\$2,881	\$192	\$115
DOUGLAS	11	25	5	30	\$2,670	\$243	\$89
DUNKLIN	105	200	39	239	\$23,931	\$228	\$100
FRANKLIN	68	116	29	145	\$14,786	\$217	\$102
GASCONADE	10	22	1	23	\$2,480	\$248	\$108
GENTRY	1	1	1	2	\$268	\$268	\$134
GREENE	244	465	132	597	\$58,162	\$238	\$97
GRUNDY	9	16	6	22	\$2,047	\$227	\$93
HARRISON	15	25	5	30	\$3,160	\$211	\$105
HENRY	21	39	12	51	\$4,889	\$233	\$96
HICKORY	8	11	5	16	\$1,648	\$206	\$103
HOLT	3	4	1	5	\$568	\$189	\$114
HOWARD	9	16	4	20	\$2,022	\$225	\$101
HOWELL	58	100	34	134	\$12,851	\$222	\$96
IRON	13	28	11	39	\$3,313	\$255	\$85
JACKSON	820	1,570	498	2,068	\$194,388	\$237	\$94
JASPER	132	238	68	306	\$29,664	\$225	\$97
JEFFERSON	95	175	59	234	\$22,266	\$234	\$95
JOHNSON	36	62	19	81	\$8,064	\$224	\$100
KNOX	2	5	2	7	\$690	\$345	\$99
LACLEDE	44	87	14	101	\$9,881	\$225	\$98
LAFAYETTE	30	53	12	65	\$6,644	\$221	\$102
LAWRENCE	36	68	22	90	\$8,399	\$233	\$93
LEWIS	5	9	3	12	\$1,161	\$232	\$97
LINCOLN	43	83	22	105	\$10,395	\$242	\$99
LINN	10	13	3	16	\$1,716	\$172	\$107
LIVINGSTON	8	10	3	13	\$1,421	\$178	\$109
MCDONALD	25	55	9	64	\$5,727	\$229	\$89
MACON	3	4	3	7	\$745	\$248	\$106
MADISON	17	38	4	42	\$4,276	\$252	\$102
MARIES	3	11	3	14	\$953	\$318	\$68

Table 3. Temporary Assistance
Average Monthly Caseload and Payments

COUNTY	FAMILIES RECEIVING	CHILDREN RECEIVING	PARENTS RECEIVING	TOTAL PERSONS	PAYMENTS	AVERAGE PER FAMILY	AVERAGE PER PERSON
MARION	38	61	17	78	\$8,170	\$215	\$105
MERCER	0	0	0	0	\$0	NA	NA
MILLER	28	50	7	57	\$6,024	\$215	\$106
MISSISSIPPI	35	67	17	84	\$8,100	\$231	\$96
MONITEAU	3	5	1	6	\$602	\$201	\$100
MONROE	3	5	2	7	\$718	\$239	\$103
MONTGOMERY	6	11	2	13	\$1,450	\$242	\$112
MORGAN	23	48	7	55	\$5,498	\$239	\$100
NEW MADRID	26	46	9	55	\$5,551	\$214	\$101
NEWTON	45	73	24	97	\$10,112	\$225	\$104
NODAWAY	6	9	2	11	\$1,101	\$184	\$100
OREGON	14	21	8	29	\$2,965	\$212	\$102
OSAGE	4	6	2	8	\$849	\$212	\$106
OZARK	15	22	8	30	\$3,072	\$205	\$102
PEMISCOT	73	134	33	167	\$16,472	\$226	\$99
PERRY	7	15	4	19	\$1,833	\$262	\$96
PETTIS	78	182	46	228	\$20,399	\$262	\$89
PHELPS	42	71	23	94	\$9,316	\$222	\$99
PIKE	14	29	6	35	\$3,363	\$240	\$96
PLATTE	36	68	23	91	\$8,789	\$244	\$97
POLK	22	41	9	50	\$4,850	\$220	\$97
PULASKI	36	53	15	68	\$7,196	\$200	\$106
PUTNAM	3	3	1	4	\$445	\$148	\$111
RALLS	4	7	1	8	\$938	\$235	\$117
RANDOLPH	22	36	8	44	\$4,567	\$208	\$104
RAY	16	27	9	36	\$3,616	\$226	\$100
REYNOLDS	7	9	5	14	\$1,423	\$203	\$102
RIPLEY	16	25	7	32	\$3,168	\$198	\$99
ST CHARLES	98	169	51	220	\$21,093	\$215	\$96
ST CLAIR	9	15	1	16	\$1,789	\$199	\$112
ST FRANCOIS	79	134	26	160	\$17,293	\$219	\$108
STE GENEVIEVE	6	12	4	16	\$1,413	\$236	\$88
ST LOUIS COUNTY	807	1,430	440	1,870	\$179,655	\$223	\$96
SALINE	36	71	15	86	\$8,262	\$230	\$96
SCHUYLER	1	2	1	3	\$377	\$377	\$126
SCOTLAND	2	6	2	8	\$495	\$248	\$62
SCOTT	79	138	29	167	\$16,820	\$213	\$101
SHANNON	15	30	8	38	\$3,717	\$248	\$98
SHELBY	2	3	0	3	\$434	\$217	\$145
STODDARD	30	48	16	64	\$6,669	\$222	\$104
STONE	21	39	13	52	\$4,567	\$217	\$88
SULLIVAN	4	10	1	11	\$1,040	\$260	\$95
TANEY	33	66	22	88	\$8,463	\$256	\$96
TEXAS	19	34	12	46	\$4,551	\$240	\$99
VERNON	26	46	13	59	\$5,956	\$229	\$101
WARREN	31	51	16	67	\$6,895	\$222	\$103
WASHINGTON	27	53	9	62	\$6,139	\$227	\$99
WAYNE	12	19	5	24	\$2,604	\$217	\$109
WEBSTER	21	38	11	49	\$4,712	\$224	\$96
WORTH	0	0	0	0	\$0	NA	NA
WRIGHT	16	23	7	30	\$3,317	\$207	\$111
ST LOUIS CITY	651	1,201	322	1,523	\$146,054	\$224	\$96
NOT AVAILABLE	10	19	10	29	\$2,710	\$271	\$93
KC REGION	1,101	2,067	650	2,717	\$257,794	\$234	\$95
NE REGION	502	900	237	1,137	\$114,377	\$228	\$101
NW REGION	349	656	175	831	\$80,099	\$230	\$96
SE REGION	959	1,702	419	2,121	\$212,622	\$222	\$100
STL REGION	1,719	3,091	901	3,992	\$383,854	\$223	\$96
SW REGION	952	1,783	471	2,254	\$219,524	\$231	\$97
NOT AVAILABLE	10	19	10	29	\$2,710	\$271	\$93
STATEWIDE	5,592	10,218	2,863	13,081	\$1,270,980	\$227	\$97

Table 4. Transitional Employment Benefit
Average Monthly Applications, Closings and Caseload

COUNTY	APPLICATIONS APPROVED	APPLICATIONS REJECTED	CASES CLOSED	FAMILIES RECEIVING	CHILDREN RECEIVING	PARENTS RECEIVING	PERSONS RECEIVING	PAYMENTS
ADAIR	0	0	0	1	3	1	4	\$71
ANDREW	0	0	0	0	0	0	0	\$0
ATCHISON	0	0	0	0	0	0	0	\$0
AUDRAIN	0	0	0	1	3	1	4	\$58
BARRY	0	1	0	2	3	1	4	\$88
BARTON	0	0	0	1	1	1	2	\$42
BATES	0	0	0	1	2	1	3	\$54
BENTON	0	0	0	1	2	1	3	\$50
BOLLINGER	0	0	0	0	0	0	0	\$4
BOONE	3	3	1	11	19	10	29	\$529
BUCHANAN	1	1	0	3	8	3	11	\$167
BUTLER	1	1	1	4	8	4	12	\$200
CALDWELL	0	0	0	0	0	0	0	\$4
CALLAWAY	0	1	1	2	3	2	5	\$108
CAMDEN	0	0	0	2	5	2	7	\$104
CAPE GIRARDEAU	1	1	0	4	7	4	11	\$213
CARROLL	0	0	0	0	1	0	1	\$17
CARTER	0	0	0	0	1	0	1	\$8
CASS	0	1	0	1	2	1	3	\$46
CEDAR	0	0	0	1	1	1	2	\$42
CHARITON	0	0	0	0	0	0	0	\$0
CHRISTIAN	0	1	0	3	5	3	8	\$158
CLARK	0	0	0	0	0	0	0	\$4
CLAY	2	3	2	10	20	10	30	\$513
CLINTON	0	0	0	0	0	0	0	\$13
COLE	2	1	1	7	9	6	15	\$342
COOPER	0	0	0	1	1	1	2	\$25
CRAWFORD	0	0	0	2	2	2	4	\$75
DADE	0	0	0	1	1	1	2	\$38
DALLAS	0	0	0	0	0	0	0	\$13
DAVISS	0	0	0	0	0	0	0	\$0
DE KALB	0	0	0	0	1	0	1	\$13
DENT	0	0	0	1	2	1	3	\$46
DOUGLAS	0	0	0	1	3	1	4	\$54
DUNKLIN	1	1	1	4	7	4	11	\$213
FRANKLIN	0	1	0	3	5	3	8	\$167
GASCONADE	0	0	0	0	1	0	1	\$21
GENTRY	0	0	0	1	1	1	2	\$25
GREENE	3	5	1	19	37	21	58	\$933
GRUNDY	0	0	0	1	2	0	2	\$33
HARRISON	0	0	0	1	2	1	3	\$25
HENRY	0	0	0	1	2	2	4	\$71
HICKORY	0	0	0	1	2	1	3	\$38
HOLT	0	0	0	1	1	1	2	\$50
HOWARD	0	0	0	0	0	0	0	\$17
HOWELL	1	1	0	3	5	4	9	\$158
IRON	0	0	0	0	0	0	0	\$13
JACKSON	8	13	6	45	99	43	142	\$2,313
JASPER	2	2	1	6	13	6	19	\$308
JEFFERSON	0	1	0	2	4	2	6	\$79
JOHNSON	1	1	0	2	3	2	5	\$88
KNOX	0	0	0	0	0	0	0	\$0
LACLEDE	1	1	0	3	5	3	8	\$129
LAFAYETTE	0	0	0	2	4	2	6	\$121
LAWRENCE	0	1	0	0	1	0	1	\$17
LEWIS	0	0	0	0	0	0	0	\$0
LINCOLN	0	1	0	1	2	1	3	\$33
LINN	0	0	0	0	0	0	0	\$8
LIVINGSTON	0	0	0	0	1	0	1	\$17
MCDONALD	0	0	0	2	4	2	6	\$96
MACON	0	0	0	0	0	0	0	\$0
MADISON	0	0	0	1	1	1	2	\$25
MARIES	0	0	0	0	0	0	0	\$0

Table 4. Transitional Employment Benefit
Average Monthly Applications, Closings and Caseload

COUNTY	APPLICATIONS APPROVED	APPLICATIONS REJECTED	CASES CLOSED	FAMILIES RECEIVING	CHILDREN RECEIVING	PARENTS RECEIVING	PERSONS RECEIVING	PAYMENTS
MARION	0	0	0	1	2	1	3	\$50
MERCER	0	0	0	0	0	0	0	\$0
MILLER	0	0	0	2	5	2	7	\$92
MISSISSIPPI	0	0	0	0	1	0	1	\$21
MONITEAU	0	0	0	1	1	0	1	\$33
MONROE	0	0	0	0	0	0	0	\$0
MONTGOMERY	0	0	0	0	0	0	0	\$8
MORGAN	0	0	0	1	2	1	3	\$58
NEW MADRID	1	0	0	3	7	3	10	\$158
NEWTON	1	1	0	4	8	4	12	\$200
NODAWAY	0	0	0	0	1	0	1	\$21
OREGON	0	0	0	0	0	0	0	\$17
OSAGE	0	0	0	0	1	0	1	\$17
OZARK	0	0	0	0	0	0	0	\$13
PEMISCOT	1	1	1	4	9	4	13	\$175
PERRY	0	0	0	1	2	0	2	\$46
PETTIS	1	3	0	3	8	3	11	\$154
PHELPS	0	1	0	1	2	1	3	\$33
PIKE	0	0	0	0	0	0	0	\$0
PLATTE	1	1	0	2	3	2	5	\$96
POLK	0	0	0	1	2	1	3	\$54
PULASKI	0	0	0	1	1	1	2	\$50
PUTNAM	0	0	0	1	1	1	2	\$25
RALLS	0	0	0	0	0	0	0	\$0
RANDOLPH	0	0	0	2	2	1	3	\$104
RAY	0	0	0	1	1	1	2	\$38
REYNOLDS	0	0	0	1	1	1	2	\$33
RIPLEY	0	0	0	1	2	1	3	\$50
ST CHARLES	1	2	1	6	11	6	17	\$308
ST CLAIR	0	0	0	1	1	1	2	\$25
ST FRANCOIS	1	1	1	5	9	5	14	\$263
STE GENEVIEVE	0	0	0	1	2	1	3	\$58
ST LOUIS COUNTY	10	16	7	62	123	60	183	\$3,150
SALINE	0	0	0	0	1	0	1	\$21
SCHUYLER	0	0	0	0	0	0	0	\$0
SCOTLAND	0	0	0	0	0	0	0	\$4
SCOTT	1	1	1	2	5	2	7	\$108
SHANNON	0	0	0	1	1	1	2	\$29
SHELBY	0	0	0	0	0	0	0	\$0
STODDARD	0	1	0	1	1	1	2	\$25
STONE	0	1	0	1	3	1	4	\$58
SULLIVAN	0	0	0	0	0	0	0	\$0
TANEY	0	1	0	2	3	2	5	\$92
TEXAS	0	1	0	1	2	1	3	\$71
VERNON	0	0	0	0	0	0	0	\$8
WARREN	0	1	0	1	1	0	1	\$25
WASHINGTON	0	0	0	1	1	0	1	\$33
WAYNE	0	0	0	1	3	1	4	\$71
WEBSTER	0	0	0	1	1	1	2	\$33
WORTH	0	0	0	0	0	0	0	\$0
WRIGHT	1	0	0	2	3	2	5	\$92
ST LOUIS CITY	5	9	4	34	65	33	98	\$1,688
NOT AVAILABLE	0	0	0	1	2	1	3	\$63
KC REGION	12	18	8	60	131	58	189	\$3,102
NE REGION	5	7	3	28	47	23	70	\$1,424
NW REGION	2	5	0	15	30	14	44	\$731
SE REGION	9	10	5	46	85	45	130	\$2,288
STL REGION	16	29	12	107	208	104	312	\$5,392
SW REGION	7	14	2	58	112	60	172	\$2,868
NOT AVAILABLE	0	0	0	1	2	1	3	\$63
STATEWIDE	51	83	30	315	615	305	920	\$15,868

Table 5. Temporary Assistance Case Management
Average Monthly Participation by Component Type

	TOTAL PERSONS ENROLLED	EDUCATION RELATED TO EMPLOYMENT	VOC EDUC AND TRAINING	CWEP/AWEP	JOB SEARCH/READINESS	JOB ENTRY	OTHER
ADAIR	2	0	0	0	1	1	0
ANDREW	0	0	0	0	0	0	0
ATCHISON	0	0	0	0	0	0	0
AUDRAIN	3	0	0	0	1	0	1
BARRY	3	0	0	0	0	1	1
BARTON	1	0	0	0	0	1	0
BATES	0	0	0	0	0	0	0
BENTON	1	0	0	0	0	1	0
BOLLINGER	0	0	0	0	0	0	0
BOONE	16	1	1	0	6	6	2
BUCHANAN	8	1	1	0	4	3	1
BUTLER	5	0	0	0	3	2	1
CALDWELL	0	0	0	0	0	0	0
CALLAWAY	3	0	0	0	2	1	0
CAMDEN	2	0	0	0	1	1	0
CAPE GIRARDEAU	6	1	1	0	2	3	1
CARROLL	0	0	0	0	0	0	0
CARTER	0	0	0	0	0	0	0
CASS	3	0	0	0	1	1	0
CEDAR	2	0	0	0	1	1	0
CHARITON	1	0	0	0	0	0	0
CHRISTIAN	6	1	1	0	1	4	0
CLARK	0	0	0	0	0	0	0
CLAY	13	0	1	1	3	5	4
CLINTON	1	0	1	0	1	0	0
COLE	7	0	0	0	3	3	1
COOPER	1	0	0	0	0	0	0
CRAWFORD	1	0	0	0	0	0	0
DADE	0	0	0	0	0	0	0
DALLAS	1	0	0	0	1	0	0
DAVISS	0	0	0	0	0	0	0
DE KALB	0	0	0	0	0	0	0
DENT	2	0	1	0	1	0	0
DOUGLAS	1	0	0	0	0	1	0
DUNKLIN	8	0	1	0	5	1	2
FRANKLIN	1	0	0	0	1	0	0
GASCONADE	0	0	0	0	0	0	0
GENTRY	1	0	0	0	0	0	0
GREENE	20	1	2	0	6	11	1
GRUNDY	1	0	0	0	1	0	0
HARRISON	1	0	0	0	1	0	0
HENRY	1	0	0	0	1	0	1
HICKORY	1	0	0	0	0	1	0
HOLT	0	0	0	0	0	0	0
HOWARD	1	0	0	0	1	0	0
HOWELL	4	0	0	0	2	1	1
IRON	1	0	0	0	1	0	0
JACKSON	90	1	11	9	32	41	5
JASPER	14	0	1	0	5	7	3
JEFFERSON	3	0	0	0	1	0	1
JOHNSON	6	0	3	0	3	2	0
KNOX	0	0	0	0	0	0	0
LACLEDE	2	0	0	0	1	0	1
LAFAYETTE	2	0	0	0	1	1	0
LAWRENCE	2	0	0	0	0	2	0
LEWIS	0	0	0	0	0	0	0
LINCOLN	4	0	1	0	2	1	1
LINN	0	0	0	0	0	0	0
LIVINGSTON	1	0	0	0	1	1	0
MCDONALD	2	0	0	0	0	2	0
MACON	0	0	0	0	0	0	0
MADISON	1	0	0	0	0	0	0
MARIES	0	0	0	0	0	0	0

Table 5. Temporary Assistance Case Management
Average Monthly Participation by Component Type

	TOTAL PERSONS ENROLLED	EDUCATION RELATED TO EMPLOYMENT	VOC EDUC AND TRAINING	CWEP/ AWEP	JOB SEARCH/ READINESS	JOB ENTRY	OTHER
MARION	2	0	0	0	1	0	0
MERCER	0	0	0	0	0	0	0
MILLER	2	0	0	0	1	1	0
MISSISSIPPI	1	0	0	0	1	0	0
MONITEAU	0	0	0	0	0	0	0
MONROE	0	0	0	0	0	0	0
MONTGOMERY	0	0	0	0	0	0	0
MORGAN	2	0	0	0	1	1	0
NEW MADRID	3	0	0	0	1	2	0
NEWTON	8	0	2	0	2	4	1
NODAWAY	1	0	0	0	0	0	0
OREGON	0	0	0	0	0	0	0
OSAGE	1	0	1	0	0	0	0
OZARK	0	0	0	0	0	0	0
PEMISCOT	6	0	1	0	2	2	1
PERRY	1	0	0	0	1	0	0
PETTIS	17	5	1	1	10	4	1
PHELPS	3	1	1	0	2	0	1
PIKE	1	0	0	0	0	0	0
PLATTE	4	0	0	0	1	2	2
POLK	1	0	0	0	0	1	0
PULASKI	1	0	0	0	1	0	0
PUTNAM	0	0	0	0	0	0	0
RALLS	0	0	0	0	0	0	0
RANDOLPH	2	0	0	0	1	1	0
RAY	0	0	0	0	0	0	0
REYNOLDS	0	0	0	0	0	0	0
RIPLEY	2	0	0	0	1	1	0
ST CHARLES	3	0	0	0	1	1	1
ST CLAIR	0	0	0	0	0	0	0
ST FRANCOIS	6	0	0	0	3	3	1
STE GENEVIEVE	1	0	0	0	0	1	0
ST LOUIS COUNTY	36	0	3	1	15	11	7
SALINE	2	0	0	0	2	1	0
SCHUYLER	0	0	0	0	0	0	0
SCOTLAND	1	0	0	0	0	0	0
SCOTT	3	0	0	0	2	1	0
SHANNON	1	0	0	0	1	0	0
SHELBY	0	0	0	0	0	0	0
STODDARD	2	0	0	0	1	0	1
STONE	2	0	0	0	1	0	0
SULLIVAN	0	0	0	0	0	0	0
TANEY	2	0	1	0	0	1	0
TEXAS	1	0	0	0	0	1	0
VERNON	2	0	1	0	2	0	0
WARREN	1	0	0	0	1	0	0
WASHINGTON	2	0	0	0	1	0	0
WAYNE	1	0	0	0	0	0	0
WEBSTER	2	0	0	0	1	0	0
WORTH	0	0	0	0	0	0	0
WRIGHT	1	0	0	0	0	1	0
ST LOUIS CITY	30	3	3	0	14	10	2
NOT AVAILABLE	1	0	0	0	0	0	0
KC REGION	115	2	13	10	40	51	12
NE REGION	44	1	3	0	19	13	5
NW REGION	38	5	5	1	21	10	1
SE REGION	63	2	5	0	31	19	9
STL REGION	73	3	6	1	32	22	11
SW REGION	80	2	8	0	25	41	8
NOT AVAILABLE	1	0	0	0	0	0	0
STATEWIDE	414	15	40	12	168	156	46

Note: Participants may be enrolled in more than one component.

Figure 4. Representative Missouri Temporary Assistance Characteristics
June 2023

Gender of TANF Parent(s)/Caretaker(s)

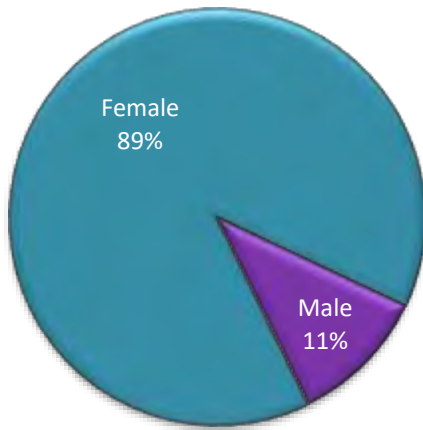

Race of TANF Participants

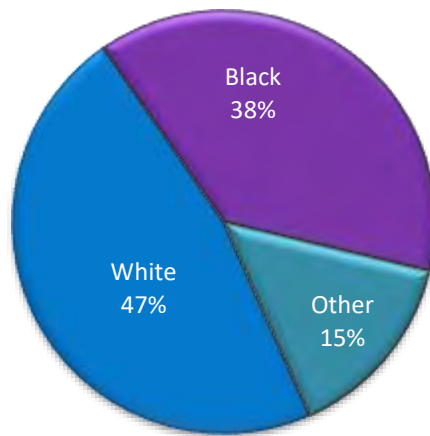

Age of TANF Parent(s)/Caretaker(s)
Average Age: 31.9

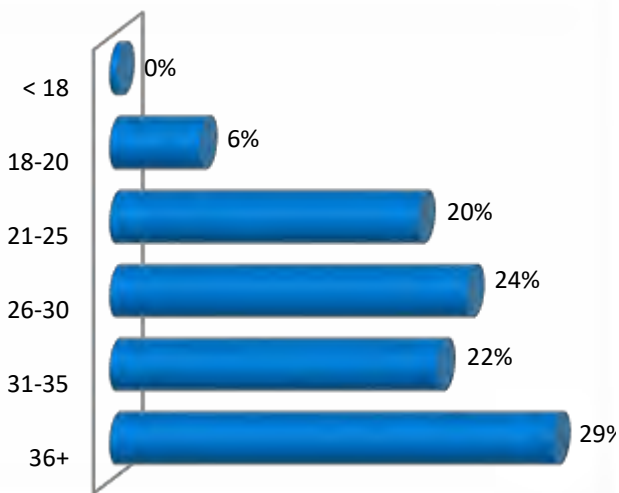

Age of TANF Children
Average Age: 7.9

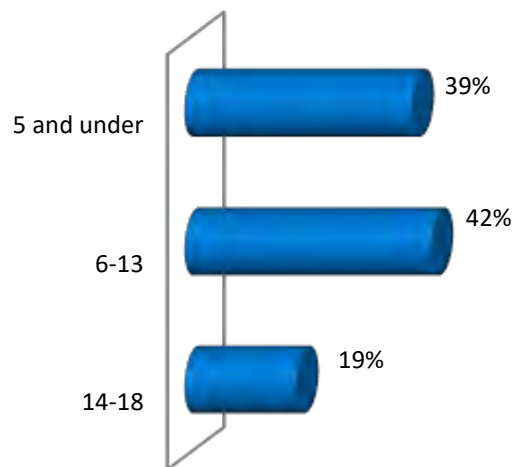

Education of TANF Parent(s)/Caretaker(s)
Average Education: 11.7 years

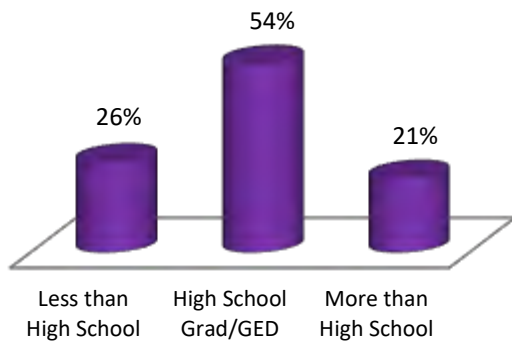

Children per TANF Family
*Average individuals per case: 1.8 children/
0.5 parent/caretakers*

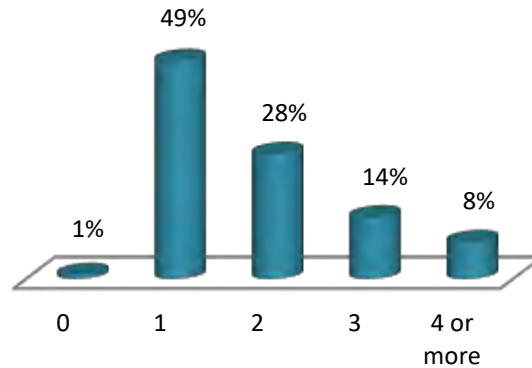

MO HEALTHNET

Table 6. MO HealthNet Eligibility
Statewide Summary - Average Monthly

	FY 2023	FY 2022	CHANGE FROM LAST YEAR
*** MAGI APPLICATIONS			
APPLICATIONS RECEIVED	17,815	34,827	-48.8%
APPLICATIONS APPROVED	12,102	14,879	-18.7%
APPLICATIONS REJECTED	3,942	2,075	90.0%
APPLICATIONS WITHDRAWN	5,723	5,509	3.9%
APPLICATIONS PENDING	9,355	44,429	-78.9%
*** MAGI PERSONS ELIGIBLE			
MHK NON-CHIP POVERTY CHILDREN	332,756	335,324	-0.8%
MHK CHIP NON-PREMIUM CHILDREN	406	604	-32.8%
MHK CHIP PREMIUM CHILDREN	28,772	31,409	-8.4%
MHF PARENTS/CARETAKERS	113,675	98,483	15.4%
MHF CHILDREN	224,961	207,167	8.6%
TMH PARENTS/CARETAKERS	88	8	1000.0%
TMH CHILDREN	773	83	831.3%
MHK/MHF/TMH FAMILIES	331,343	306,859	8.0%
MHK/MHF/TMH PARENTS/CARETAKERS	113,763	98,491	15.5%
MHK/MHF/TMH CHILDREN	587,668	574,587	2.3%
NEWBORNS	112,034	82,912	35.1%
SHOW ME HEALTHY BABIES	5,792	6,257	-7.4%
PE FOR KIDS	225	211	6.6%
MO HEALTHNET FOR PREGNANT WOMEN	37,448	62,058	-39.7%
ADULT EXPANSION	304,062	96,418	215.4%
EXTENDED WOMENS' HEALTH	4,669	7,769	-2.6%
UNINSURED WOMEN'S HEALTH	9,459	20,989	-56.4%
*** MHCC APPLICATIONS			
APPLICATIONS RECEIVED	66	63	4.8%
APPLICATIONS APPROVED	65	60	8.3%
DEPT. OF MENTAL HEALTH	0	0	0.0%
JUVENILE COURT	19	21	-9.5%
DIV. OF YOUTH SERVICES	46	39	17.9%
VOLUNTARY PLACEMENTS	0	0	0.0%
APPLICATIONS REJECTED	1	2	-50.0%
APPLICATIONS PENDING	4	3	33.3%
*** MHCC PERSONS ELIGIBLE			
MHCC	1,584	1,338	18.4%
DEPT. OF MENTAL HEALTH	0	0	0.0%
JUVENILE COURT	157	173	-9.2%
DIV. OF YOUTH SERVICES	1,427	1,165	22.5%
VOLUNTARY PLACEMENTS	0	0	0.0%

Table 6. MO HealthNet Eligibility
Statewide Summary - Average Monthly

	FY 2023	FY 2022	CHANGE FROM LAST YEAR
*** NON-MAGI APPLICATIONS			
APPLICATIONS RECEIVED	6,909	5,795	19.2%
APPLICATIONS APPROVED	2,213	2,097	5.5%
APPLICATIONS REJECTED	4,520	3,861	17.1%
APPLICATIONS PENDING	7,992	8,865	-9.8%
*** NON-MAGI PERSONS ELIGIBLE/PAYMENTS			
BCCT	2,229	2,288	6.6%
BCCT-PRESUMPTIVE ELIGIBILITY	17	39	6.6%
SSI-SP	15	16	-6.3%
SSI-SP PAYMENTS	\$362	\$372	-2.7%
SP ONLY	5	5	0.0%
SP ONLY PAYMENTS	\$296	\$296	0.0%
BLIND PENSION	2,474	2,605	-5.0%
BLIND PENSION PAYMENTS	\$1,852,124	\$1,945,249	-4.8%
SUPPLEMENTAL AID TO THE BLIND	1,001	1,042	-3.9%
SUPPLEMENTAL AID TO THE BLIND PAYMENTS	\$620,794	\$641,326	-3.2%
SPENDDOWN	30,515	31,562	-3.3%
NON-SPENDDOWN	181,687	178,362	1.9%
TICKET TO WORK NON-PREMIUM	384	381	0.8%
TICKET TO WORK PREMIUM	1,679	1,838	-8.7%
NURSING CARE	6,422	6,546	-1.9%
RCF-II	4,621	4,785	-3.4%
RCF-I	1,679	1,631	2.9%
SNF-ICF	122	130	-6.2%
NURSING CARE PAYMENTS	\$1,922,771	\$1,959,409	-1.9%
QMB	13,426	13,377	0.4%
SLMB	23,253	23,009	1.1%
VENDOR	35,493	35,310	0.5%

Table 7. MAGI Family MO HealthNet
Average Monthly Applications and Caseload

COUNTY	APPLICATIONS RECEIVED	APPLICATIONS APPROVED	APPLICATIONS REJECTED	APPLICATIONS WITHDRAWN	APPLICATIONS PENDING	MHK/MHF/TMH FAMILIES RECEIVING
ADAIR	83	51	23	22	41	1,379
ANDREW	36	23	9	9	17	636
ATCHISON	23	16	5	5	7	250
AUDRAIN	67	47	13	23	30	1,597
BARRY	119	78	26	38	62	2,529
BARTON	36	21	8	14	18	829
BATES	51	33	11	15	26	930
BENTON	74	48	18	25	35	1,153
BOLLINGER	35	22	9	10	16	784
BOONE	480	348	91	135	247	7,770
BUCHANAN	290	211	58	90	141	5,614
BUTLER	178	124	37	59	92	3,614
CALDWELL	25	15	6	8	11	444
CALLAWAY	114	82	23	36	54	2,283
CAMDEN	135	91	28	41	64	2,461
CAPE GIRARDEAU	203	147	42	64	98	4,115
CARROLL	26	16	5	10	14	484
CARTER	23	14	6	8	13	514
CASS	245	162	56	78	127	4,870
CEDAR	50	35	10	17	26	989
CHARITON	18	11	4	7	9	346
CHRISTIAN	218	147	47	67	108	5,037
CLARK	18	12	4	5	9	385
CLAY	599	396	134	197	320	10,381
CLINTON	44	31	8	15	24	923
COLE	178	124	33	55	84	3,718
COOPER	39	26	7	14	20	885
CRAWFORD	78	56	16	27	43	1,668
DADE	22	14	6	8	12	450
DALLAS	55	36	12	20	29	1,139
DAVISS	21	14	5	8	11	482
DE KALB	24	14	6	7	10	423
DENT	55	36	12	19	25	1,122
DOUGLAS	40	27	10	13	19	962
DUNKLIN	124	77	29	43	61	2,754
FRANKLIN	280	194	55	98	150	5,072
GASCONADE	40	27	9	13	21	761
GENTRY	15	9	3	5	7	354
GREENE	944	716	190	306	507	16,551
GRUNDY	27	17	8	9	11	585
HARRISON	25	16	4	9	10	528
HENRY	72	49	17	25	34	1,476
HICKORY	34	22	9	10	17	543
HOLT	9	7	2	3	5	200
HOWARD	24	16	5	9	12	507
HOWELL	144	101	33	44	69	3,330
IRON	37	20	9	14	19	732
JACKSON	2,559	1,801	570	794	1,427	43,752
JASPER	443	310	97	138	230	9,022
JEFFERSON	492	343	97	178	267	10,241
JOHNSON	138	99	26	43	77	2,207
KNOX	11	7	2	4	5	228
LACLEDE	132	97	27	41	70	2,744
LAFAYETTE	82	57	17	30	41	1,800
LAWRENCE	118	80	24	42	55	2,758
LEWIS	24	16	5	7	11	485
LINCOLN	145	97	25	56	75	3,104
LINN	33	23	7	10	14	752
LIVINGSTON	38	25	9	15	20	792
MCDONALD	93	58	23	27	43	1,928
MACON	41	25	10	14	18	913
MADISON	41	25	8	15	20	885
MARIES	27	18	5	10	14	435

Table 7. MAGI Family MO HealthNet
Average Monthly Applications and Caseload

COUNTY	APPLICATIONS RECEIVED	APPLICATIONS APPROVED	APPLICATIONS REJECTED	APPLICATIONS WITHDRAWN	APPLICATIONS PENDING	MHK/MHF/TMH FAMILIES RECEIVING
MARION	90	60	19	25	44	1,775
MERCER	8	5	2	3	5	145
MILLER	80	52	17	29	37	1,774
MISSISSIPPI	50	30	12	19	26	1,006
MONITEAU	36	21	10	12	17	787
MONROE	21	14	5	6	11	488
MONTGOMERY	31	24	6	8	16	631
MORGAN	75	50	15	24	34	1,376
NEW MADRID	61	41	15	22	32	1,202
NEWTON	193	134	41	58	94	4,113
NODAWAY	41	30	8	12	20	718
OREGON	40	28	8	12	20	911
OSAGE	23	15	5	5	12	427
OZARK	37	26	9	10	19	686
PEMISCOT	72	47	20	25	34	1,580
PERRY	41	27	8	16	23	943
PETTIS	141	89	28	52	66	3,233
PHELPS	154	103	31	56	80	2,603
PIKE	45	31	9	13	22	1,014
PLATTE	219	143	51	72	121	3,544
POLK	87	57	20	29	48	1,958
PULASKI	131	92	27	41	67	2,446
PUTNAM	14	9	4	3	6	250
RALLS	28	16	5	9	11	468
RANDOLPH	80	53	17	26	38	1,577
RAY	49	34	11	17	27	1,218
REYNOLDS	21	15	4	6	10	464
RIPLEY	52	33	12	17	27	1,132
ST CHARLES	652	439	139	204	346	11,021
ST CLAIR	34	23	8	10	15	578
ST FRANCOIS	224	164	47	70	115	4,341
STE GENEVIEVE	36	25	7	12	18	745
ST LOUIS COUNTY	2,484	1,610	602	795	1,296	44,354
SALINE	68	45	16	26	36	1,480
SCHUYLER	11	7	2	4	5	200
SCOTLAND	11	6	3	3	5	242
SCOTT	122	76	28	45	60	3,007
SHANNON	31	21	7	9	15	669
SHELBY	16	10	4	5	7	404
STODDARD	97	64	21	34	46	2,053
STONE	99	68	23	33	53	1,740
SULLIVAN	17	11	4	6	8	407
TANEY	238	172	54	75	132	4,078
TEXAS	73	50	18	20	35	1,572
VERNON	65	44	15	22	31	1,376
WARREN	84	56	16	28	40	1,856
WASHINGTON	85	59	19	31	46	1,761
WAYNE	48	33	9	15	25	885
WEBSTER	101	75	20	38	53	2,462
WORTH	4	3	1	2	2	91
WRIGHT	62	41	14	22	31	1,591
ST LOUIS CITY	1,116	803	238	359	605	19,339
NOT AVAILABLE	223	38	95	47	191	17
KC REGION	3,727	2,588	828	1,169	2,036	64,350
NE REGION	1,701	1,165	344	523	835	32,999
NW REGION	1,150	770	246	390	578	23,444
SE REGION	2,345	1,589	513	785	1,180	48,864
STL REGION	5,024	3,389	1,131	1,634	2,664	90,027
SW REGION	3,645	2,563	785	1,175	1,871	71,642
NOT AVAILABLE	223	38	95	47	191	17
STATEWIDE	17,815	12,102	3,942	5,723	9,355	331,343

Table 8. MAGI Family MO HealthNet
Average Monthly Caseload for Children

COUNTY	MHK NON-CHIP POVERTY	MHK CHIP NON-PREMIUM	MHK CHIP PREMIUM	MHF	TMH	NEWBORNS	SHOW ME HEALTHY BABIES	PE FOR KIDS	TOTAL CHILDREN
ADAIR	1,440	2	161	826	3	521	41	2	2,996
ANDREW	702	0	63	361	2	213	9	2	1,352
ATCHISON	280	0	43	135	0	58	3	0	519
AUDRAIN	1,665	7	119	968	6	520	21	2	3,308
BARRY	3,031	3	181	1,543	8	828	33	1	5,628
BARTON	947	1	59	523	2	284	10	0	1,826
BATES	1,028	4	66	533	2	302	10	2	1,947
BENTON	1,255	0	119	691	2	342	6	1	2,416
BOLLINGER	848	0	62	556	2	291	5	0	1,764
BOONE	7,741	10	730	5,249	23	2,529	156	20	16,458
BUCHANAN	5,294	6	368	4,133	12	2,032	115	8	11,968
BUTLER	3,339	3	280	2,432	11	1,415	21	0	7,501
CALDWELL	490	0	46	305	0	172	3	0	1,016
CALLAWAY	2,355	1	202	1,451	4	804	12	1	4,830
CAMDEN	2,641	1	281	1,296	4	728	37	1	4,989
CAPE GIRARDEAU	4,130	5	406	2,663	9	1,443	55	1	8,712
CARROLL	481	0	56	251	0	143	1	0	932
CARTER	563	2	37	312	0	212	5	0	1,131
CASS	4,969	11	655	2,976	16	1,391	72	3	10,093
CEDAR	1,138	0	97	639	2	370	5	2	2,253
CHARITON	356	0	44	210	1	112	1	0	724
CHRISTIAN	5,846	4	814	2,606	8	1,635	83	4	11,000
CLARK	426	3	42	236	0	114	3	0	824
CLAY	10,395	10	1,125	6,759	20	3,309	180	5	21,803
CLINTON	989	1	86	584	2	322	9	2	1,995
COLE	3,699	5	300	2,646	10	1,225	46	3	7,934
COOPER	1,012	1	75	484	2	302	8	0	1,884
CRAWFORD	1,717	1	162	1,013	3	544	5	1	3,446
DADE	496	1	51	276	2	126	4	0	956
DALLAS	1,220	0	131	718	3	363	14	2	2,451
DAVIESS	601	0	85	282	1	170	4	0	1,143
DE KALB	429	0	62	227	0	145	5	0	868
DENT	1,216	3	113	753	4	343	7	1	2,440
DOUGLAS	1,027	0	98	677	4	323	7	1	2,137
DUNKLIN	2,470	1	162	2,420	7	980	31	0	6,071
FRANKLIN	5,193	2	452	3,082	12	1,752	46	7	10,546
GASCONADE	763	6	105	436	1	225	6	2	1,544
GENTRY	442	0	51	189	2	132	3	0	819
GREENE	16,893	20	1,539	10,410	34	6,476	325	17	35,714
GRUNDY	682	1	40	355	2	199	4	0	1,283
HARRISON	613	1	48	306	1	137	8	0	1,114
HENRY	1,508	1	165	880	3	528	6	2	3,093
HICKORY	575	0	44	329	1	181	5	0	1,135
HOLT	225	0	20	115	0	65	2	1	428
HOWARD	626	0	76	232	1	177	5	0	1,117
HOWELL	3,697	2	343	2,176	10	1,137	30	0	7,395
IRON	722	3	43	468	1	227	5	0	1,469
JACKSON	41,721	64	3,141	34,780	114	14,095	1,347	25	95,287
JASPER	9,772	4	650	5,698	15	3,017	257	6	19,419
JEFFERSON	9,782	9	974	6,251	18	3,481	89	1	20,605
JOHNSON	2,242	2	252	1,351	4	760	34	2	4,647
KNOX	271	0	33	114	1	69	1	1	490
LACLEDE	2,933	5	285	1,711	6	1,077	26	4	6,047
LAFAYETTE	1,808	1	211	1,147	3	590	19	2	3,781
LAWRENCE	3,235	2	221	1,736	10	1,028	45	1	6,278
LEWIS	491	1	55	321	1	129	3	0	1,001
LINCOLN	3,074	2	373	1,997	7	1,012	24	2	6,491
LINN	759	0	78	449	2	276	8	1	1,573
LIVINGSTON	858	0	75	439	2	311	4	1	1,690
MCDONALD	2,304	5	89	1,279	3	616	59	4	4,359
MACON	1,045	2	121	462	2	331	6	0	1,969
MADISON	967	0	88	499	2	301	4	0	1,861
MARIES	431	3	51	260	1	134	0	0	880

Table 8. MAGI Family MO HealthNet
Average Monthly Caseload for Children

COUNTY	MHK NON-CHIP POVERTY	MHK CHIP NON-PREMIUM	MHK CHIP PREMIUM	MHF	TMH	NEWBORNS	SHOW ME HEALTHY BABIES	PE FOR KIDS	TOTAL CHILDREN
MARION	1,820	1	166	1,075	3	615	19	2	3,701
MERCER	152	0	31	94	0	46	1	0	324
MILLER	1,883	0	201	1,046	3	608	15	1	3,757
MISSISSIPPI	906	0	68	746	1	375	8	0	2,104
MONITEAU	954	4	105	413	1	238	15	0	1,730
MONROE	528	0	64	258	1	175	5	0	1,031
MONTGOMERY	638	2	81	405	0	214	5	0	1,345
MORGAN	1,512	1	213	853	2	445	14	1	3,041
NEW MADRID	1,097	2	63	907	4	417	4	0	2,494
NEWTON	4,621	2	399	2,446	8	1,346	116	2	8,940
NODAWAY	796	2	114	375	2	240	7	0	1,536
OREGON	1,005	3	78	583	1	272	10	0	1,952
OSAGE	458	2	53	243	0	147	8	0	911
OZARK	781	0	54	435	2	164	6	0	1,442
PEMISCOT	1,425	0	76	1,382	4	550	8	0	3,445
PERRY	978	0	108	544	2	310	17	0	1,959
PETTIS	3,748	8	290	2,178	8	1,140	96	1	7,469
PHELPS	2,584	1	235	1,554	4	873	51	6	5,308
PIKE	1,066	0	95	653	2	326	9	1	2,152
PLATTE	3,484	7	407	2,208	6	1,037	87	1	7,237
POLK	2,205	3	208	1,227	5	680	21	0	4,349
PULASKI	2,362	1	175	1,705	7	836	22	2	5,110
PUTNAM	291	0	31	127	1	95	1	0	546
RALLS	512	3	47	280	1	153	6	1	1,003
RANDOLPH	1,583	0	117	1,036	3	581	10	1	3,331
RAY	1,180	1	97	763	2	424	7	0	2,474
REYNOLDS	463	0	38	322	2	185	7	0	1,017
RIPLEY	1,118	1	111	743	3	390	8	0	2,374
ST CHARLES	10,846	25	1,258	6,484	20	3,076	223	7	21,939
ST CLAIR	635	3	52	362	1	174	2	1	1,230
ST FRANCOIS	4,036	4	349	2,832	9	1,575	31	0	8,836
STE GENEVIEVE	772	0	65	493	1	252	5	1	1,589
ST LOUIS COUNTY	41,738	53	3,069	32,524	111	14,915	844	17	93,271
SALINE	1,593	3	105	969	2	428	15	1	3,116
SCHUYLER	243	0	34	98	0	70	4	0	449
SCOTLAND	252	1	48	128	0	52	2	0	483
SCOTT	2,935	2	222	2,079	8	1,169	28	0	6,443
SHANNON	753	0	53	439	2	219	5	0	1,471
SHELBY	443	0	53	199	1	121	7	1	825
STODDARD	2,033	1	237	1,252	5	761	34	0	4,323
STONE	1,873	7	194	1,033	4	602	17	1	3,731
SULLIVAN	381	1	44	297	2	144	14	0	883
TANEY	4,420	6	415	2,180	7	1,361	94	4	8,487
TEXAS	1,755	0	140	1,019	2	545	13	1	3,475
VERNON	1,477	0	175	860	3	503	4	6	3,028
WARREN	1,858	5	195	1,296	2	536	31	2	3,925
WASHINGTON	1,662	7	114	1,254	3	664	6	2	3,712
WAYNE	961	0	49	583	3	317	7	0	1,920
WEBSTER	2,909	9	302	1,401	3	950	33	2	5,609
WORTH	94	0	11	40	0	31	1	0	177
WRIGHT	1,782	1	161	1,087	5	604	16	1	3,657
ST LOUIS CITY	17,273	12	698	16,234	67	7,002	375	15	41,676
NOT AVAILABLE	14	0	0	11	0	7	0	0	32
KC REGION	62,025	87	5,166	48,468	154	20,831	1,743	41	138,515
NE REGION	33,951	57	3,375	21,022	73	10,884	445	41	69,848
NW REGION	25,042	33	2,588	14,421	55	7,688	325	14	50,166
SE REGION	48,727	46	4,089	33,076	116	17,341	448	16	103,859
STL REGION	84,832	101	6,451	64,575	228	30,226	1,577	47	188,037
SW REGION	78,165	82	7,103	43,388	147	25,057	1,254	66	155,262
NOT AVAILABLE	14	0	0	11	0	7	0	0	32
STATEWIDE	332,756	406	28,772	224,961	773	112,034	5,792	225	705,719

Table 9. MAGI Family MO HealthNet
Average Monthly Caseload for Parents/Caretakers

COUNTY	MHF	TMH	MPW	EXTENDED WOMEN'S HEALTH	UNINSURED WOMEN'S HEALTH	ADULT EXPANSION	TOTAL ADULTS
ADAIR	432	0	222	21	36	1,209	1,920
ANDREW	182	0	69	9	18	583	861
ATCHISON	62	0	23	3	6	201	295
AUDRAIN	589	1	217	30	61	1,501	2,399
BARRY	813	0	285	36	60	2,109	3,303
BARTON	237	0	89	5	26	687	1,044
BATES	316	0	100	16	24	798	1,254
BENTON	386	0	108	15	32	1,184	1,725
BOLLINGER	264	0	83	17	26	672	1,062
BOONE	2,649	2	852	132	266	7,694	11,595
BUCHANAN	2,076	1	761	92	180	4,714	7,824
BUTLER	1,281	1	419	41	98	3,177	5,017
CALDWELL	167	0	58	7	10	385	627
CALLAWAY	775	1	282	27	65	2,321	3,471
CAMDEN	758	1	263	21	57	2,350	3,450
CAPE GIRARDEAU	1,255	1	486	57	115	3,575	5,489
CARROLL	149	0	46	3	11	424	633
CARTER	187	0	58	7	14	474	740
CASS	1,537	2	459	72	138	3,777	5,985
CEDAR	373	0	111	8	28	919	1,439
CHARITON	121	0	36	3	9	286	455
CHRISTIAN	1,520	1	651	75	145	3,914	6,306
CLARK	126	0	44	6	7	302	485
CLAY	3,590	3	1,264	146	271	8,488	13,762
CLINTON	317	0	105	20	22	759	1,223
COLE	1,230	1	479	55	128	3,001	4,894
COOPER	238	1	103	12	19	727	1,100
CRAWFORD	572	0	184	26	38	1,580	2,400
DADE	139	0	46	8	11	391	595
DALLAS	378	0	121	20	26	964	1,509
DAVISS	130	0	55	12	14	394	605
DE KALB	121	0	54	8	12	349	544
DENT	386	0	112	5	22	1,110	1,635
DOUGLAS	344	0	120	15	26	782	1,287
DUNKLIN	1,064	1	286	31	73	2,256	3,711
FRANKLIN	1,735	1	532	65	138	4,726	7,197
GASCONADE	242	0	77	12	12	710	1,053
GENTRY	91	0	39	8	9	268	415
GREENE	5,535	3	2,545	265	505	16,806	25,659
GRUNDY	199	0	70	6	13	519	807
HARRISON	156	0	55	7	10	425	653
HENRY	512	1	123	22	42	1,321	2,021
HICKORY	194	0	61	7	11	587	860
HOLT	56	0	27	1	5	183	272
HOWARD	142	0	64	8	21	427	662
HOWELL	1,144	1	377	62	91	2,924	4,599
IRON	266	0	75	7	19	667	1,034
JACKSON	15,909	12	4,494	572	1,168	38,932	61,087
JASPER	2,780	3	1,014	118	232	7,118	11,265
JEFFERSON	3,651	3	1,084	140	279	8,931	14,088
JOHNSON	779	1	258	30	62	1,980	3,110
KNOX	70	0	30	3	7	202	312
LACLEDE	929	1	370	48	59	2,376	3,783
LAFAYETTE	623	0	194	29	35	1,435	2,316
LAWRENCE	883	1	350	31	81	2,319	3,665
LEWIS	162	0	46	6	17	383	614
LINCOLN	1,152	1	328	36	88	2,373	3,978
LINN	231	0	97	11	24	639	1,002
LIVINGSTON	262	0	129	18	31	764	1,204
MCDONALD	660	0	225	20	41	1,343	2,289
MACON	260	1	115	15	28	770	1,189
MADISON	274	0	109	11	19	768	1,181
MARIES	148	0	48	5	10	447	658

Table 9. MAGI Family MO HealthNet
Average Monthly Caseload for Parents/Caretakers

COUNTY	MHF	TMH	MPW	EXTENDED WOMEN'S HEALTH	UNINSURED WOMEN'S HEALTH	ADULT EXPANSION	TOTAL ADULTS
MARION	586	0	204	26	54	1,638	2,508
MERCER	51	0	18	4	3	155	231
MILLER	565	0	189	30	53	1,564	2,401
MISSISSIPPI	355	0	100	18	32	855	1,360
MONITEAU	207	1	85	16	23	607	939
MONROE	159	0	46	9	10	404	628
MONTGOMERY	207	0	47	12	17	584	867
MORGAN	450	0	153	20	28	1,313	1,964
NEW MADRID	420	0	113	26	35	1,023	1,617
NEWTON	1,325	1	424	68	120	3,317	5,255
NODAWAY	226	0	77	14	28	613	958
OREGON	320	0	98	16	23	737	1,194
OSAGE	121	0	53	3	13	342	532
OZARK	253	0	70	7	23	680	1,033
PEMISCOT	609	1	151	29	41	1,311	2,142
PERRY	286	1	118	9	23	733	1,170
PETTIS	977	1	399	35	85	2,315	3,812
PHELPS	847	2	283	41	74	2,820	4,067
PIKE	349	0	106	17	28	820	1,320
PLATTE	1,227	2	408	53	91	2,738	4,519
POLK	650	0	231	29	50	1,651	2,611
PULASKI	869	1	302	36	70	2,154	3,432
PUTNAM	69	0	43	6	8	235	361
RALLS	145	0	48	4	12	444	653
RANDOLPH	564	0	193	20	54	1,524	2,355
RAY	434	0	132	19	19	954	1,558
REYNOLDS	162	0	55	8	11	488	724
RIPLEY	410	0	122	24	29	984	1,569
ST CHARLES	3,523	5	1,102	178	298	9,433	14,539
ST CLAIR	191	0	57	12	16	605	881
ST FRANCOIS	1,630	2	498	52	133	4,306	6,621
STE GENEVIEVE	264	1	81	13	24	680	1,063
ST LOUIS COUNTY	15,506	13	4,555	576	1,421	44,156	66,227
SALINE	491	1	155	21	41	1,054	1,763
SCHUYLER	52	0	34	2	10	184	282
SCOTLAND	69	0	20	2	6	169	266
SCOTT	992	0	378	38	106	2,374	3,888
SHANNON	221	0	75	9	15	620	940
SHELBY	115	0	47	3	9	307	481
STODDARD	689	1	274	28	66	1,631	2,689
STONE	601	1	230	21	42	1,672	2,567
SULLIVAN	132	0	58	7	8	288	493
TANEY	1,246	0	605	74	104	3,983	6,012
TEXAS	554	1	196	23	34	1,445	2,253
VERNON	456	1	190	15	33	1,138	1,833
WARREN	657	0	180	18	43	1,570	2,468
WASHINGTON	661	0	198	16	44	1,665	2,584
WAYNE	325	0	83	18	26	886	1,338
WEBSTER	808	0	331	57	63	2,079	3,338
WORTH	30	0	10	1	0	94	135
WRIGHT	535	0	233	30	42	1,316	2,156
ST LOUIS CITY	7,271	6	2,001	232	667	24,969	35,146
NOT AVAILABLE	4	0	2	0	0	35	41
KC REGION	23,105	18	7,050	880	1,740	55,804	88,597
NE REGION	11,060	8	3,819	483	1,015	29,486	45,871
NW REGION	7,528	6	2,646	349	610	18,874	30,013
SE REGION	16,990	14	5,595	703	1,353	43,678	68,333
STL REGION	31,686	28	9,274	1,191	2,803	92,215	137,197
SW REGION	23,302	14	9,062	1,063	1,938	63,970	99,349
NOT AVAILABLE	4	0	2	0	0	35	41
STATEWIDE	113,675	88	37,448	4,669	9,459	304,062	469,401

Table 10. MO HealthNet for Children in Care
Average Monthly Applications and Caseload

	KC REGION	NE REGION	NW REGION	SE REGION	STL REGION	SW REGION	STATEWIDE
APPLICATIONS RECEIVED	14	8	3	13	20	8	66
APPLICATIONS APPROVED	16	5	1	14	19	10	65
DEPT. OF MENTAL HEALTH	0	0	0	0	0	0	0
JUVENILE COURT	7	2	0	0	9	1	19
DIV. OF YOUTH SERVICES	9	3	1	14	10	9	46
VOLUNTARY PLACEMENTS	0	0	0	0	0	0	0
APPLICATIONS REJECTED	0	1	0	0	0	0	1
APPLICATIONS PENDING	1	1	0	1	0	1	4
PERSONS RECEIVING	256	186	156	364	330	292	1,584
DEPT. OF MENTAL HEALTH	0	0	0	0	0	0	0
JUVENILE COURT	49	14	1	5	84	4	157
DIV. OF YOUTH SERVICES	207	172	155	359	246	288	1,427
VOLUNTARY PLACEMENTS	0	0	0	0	0	0	0

Table 11. Non-MAGI MO HealthNet for the Aged, Blind and Disabled
Average Monthly Applications

COUNTY	APPLICATIONS RECEIVED	APPLICATIONS APPROVED	APPLICATIONS REJECTED	APPLICATIONS PENDING
ADAIR	30	10	18	32
ANDREW	14	4	10	17
ATCHISON	5	2	4	8
AUDRAIN	31	10	20	38
BARRY	54	18	35	62
BARTON	17	6	10	20
BATES	24	8	16	26
BENTON	37	13	22	44
BOLLINGER	19	5	13	21
BOONE	142	47	91	154
BUCHANAN	114	40	71	135
BUTLER	72	26	45	77
CALDWELL	11	4	7	11
CALLAWAY	42	16	25	49
CAMDEN	49	15	33	52
CAPE GIRARDEAU	91	30	60	102
CARROLL	11	4	7	12
CARTER	10	4	6	10
CASS	96	33	62	115
CEDAR	25	9	17	31
CHARITON	9	3	5	10
CHRISTIAN	80	32	46	96
CLARK	7	2	5	10
CLAY	214	55	151	250
CLINTON	19	8	12	21
COLE	67	25	41	69
COOPER	21	7	13	24
CRAWFORD	35	12	22	42
DADE	11	4	7	13
DALLAS	27	10	17	32
DAVISS	9	3	5	11
DE KALB	13	6	6	12
DENT	29	10	18	29
DOUGLAS	18	7	11	21
DUNKLIN	58	21	36	67
FRANKLIN	100	29	69	120
GASCONADE	19	7	12	22
GENTRY	7	2	4	8
GREENE	351	117	229	373
GRUNDY	14	6	9	16
HARRISON	10	3	7	11
HENRY	33	12	21	38
HICKORY	17	6	11	23
HOLT	6	2	4	6
HOWARD	10	3	7	11
HOWELL	70	26	41	76
IRON	18	6	11	21
JACKSON	888	260	603	1,042
JASPER	183	64	113	207
JEFFERSON	209	57	147	251
JOHNSON	45	13	32	52
KNOX	5	2	3	6
LACLEDE	55	19	33	58
LAFAYETTE	38	14	24	45
LAWRENCE	55	19	36	58
LEWIS	12	4	8	17
LINCOLN	55	16	37	61
LINN	17	6	11	18
LIVINGSTON	23	10	12	24
MCDONALD	40	13	25	46
MACON	17	4	12	17
MADISON	20	7	12	24
MARIES	10	3	8	12

Table 11. Non-MAGI MO HealthNet for the Aged, Blind and Disabled
Average Monthly Applications

COUNTY	APPLICATIONS RECEIVED	APPLICATIONS APPROVED	APPLICATIONS REJECTED	APPLICATIONS PENDING
MARION	39	14	24	41
MERCER	5	2	3	6
MILLER	35	11	23	41
MISSISSIPPI	27	9	15	29
MONITEAU	17	6	10	22
MONROE	10	4	6	12
MONTGOMERY	13	5	10	15
MORGAN	35	11	24	39
NEW MADRID	28	10	16	32
NEWTON	85	30	53	98
NODAWAY	18	6	11	21
OREGON	19	7	12	21
OSAGE	10	3	7	11
OZARK	18	7	11	23
PEMISCOT	37	12	25	43
PERRY	19	6	14	22
PETTIS	56	19	34	70
PHELPS	61	22	38	72
PIKE	22	9	13	22
PLATTE	72	18	50	92
POLK	39	15	24	37
PULASKI	50	17	31	55
PUTNAM	5	2	3	6
RALLS	9	3	6	9
RANDOLPH	34	12	22	40
RAY	25	8	16	28
REYNOLDS	10	3	7	11
RIPLEY	27	10	16	30
ST CHARLES	235	64	164	296
ST CLAIR	14	6	8	16
ST FRANCOIS	116	45	70	133
STE GENEVIEVE	18	6	11	22
ST LOUIS COUNTY	914	264	619	1,127
SALINE	28	9	19	33
SCHUYLER	5	2	3	5
SCOTLAND	4	2	2	3
SCOTT	56	17	37	62
SHANNON	17	6	10	21
SHELBY	6	2	5	8
STODDARD	52	19	30	52
STONE	40	12	27	44
SULLIVAN	9	3	6	11
TANEY	95	34	59	96
TEXAS	40	16	22	43
VERNON	32	11	21	32
WARREN	31	9	22	41
WASHINGTON	45	15	29	53
WAYNE	20	7	13	20
WEBSTER	43	13	28	48
WORTH	2	1	1	2
WRIGHT	31	11	20	38
ST LOUIS CITY	393	119	262	452
KC REGION	1,315	383	891	1,548
NE REGION	637	217	409	715
NW REGION	489	170	311	569
SE REGION	1,105	388	688	1,240
STL REGION	1,851	533	1,261	2,246
SW REGION	1,512	522	960	1,674
STATEWIDE	6,909	2,213	4,520	7,992

Table 12. Breast & Cervical Cancer Treatment
Average Monthly Caseload

	KC REGION	NE REGION	NW REGION	SE REGION	STL REGION	SW REGION	STATEWIDE
PERSONS RECEIVING	252	156	122	382	808	509	2,229
PRESUMPTIVE ELIGIBILITY/ PERSONS RECEIVING	3	1	0	1	10	2	17

Table 13. Supplemental Security Income and State Supplementation
Average Monthly Caseload and Payments

	KC REGION	NE REGION	NW REGION	SE REGION	STL REGION	SW REGION	STATEWIDE
*** SSI-SP							
PERSONS RECEIVING	0	5	1	4	3	2	15
PAYMENTS	\$0	\$111	\$1	\$72	\$58	\$120	\$362
*** SP ONLY							
PERSONS RECEIVING	2	0	0	2	0	1	5
PAYMENTS	\$102	\$0	\$0	\$114	\$0	\$80	\$296

Table 14. MHABD Blind Pension and Supplemental Aid to the Blind
Average Monthly Caseload and Payments

COUNTY	BLIND PENSION PERSONS	BLIND PENSION PAYMENTS	SAB PERSONS	SAB PAYMENTS
ADAIR	10	\$7,563	6	\$2,959
ANDREW	3	\$1,938	1	\$643
ATCHISON	2	\$1,500	0	\$0
AUDRAIN	13	\$10,000	6	\$4,227
BARRY	13	\$9,563	8	\$4,480
BARTON	2	\$1,250	2	\$1,295
BATES	10	\$7,813	1	\$623
BENTON	11	\$7,928	5	\$3,375
BOLLINGER	3	\$1,938	2	\$1,479
BOONE	44	\$33,188	17	\$10,229
BUCHANAN	33	\$24,813	12	\$8,167
BUTLER	24	\$17,875	11	\$7,556
CALDWELL	4	\$2,813	2	\$1,125
CALLAWAY	9	\$7,000	3	\$1,659
CAMDEN	9	\$7,000	6	\$4,147
CAPE GIRARDEAU	31	\$23,563	16	\$9,444
CARROLL	4	\$3,000	0	\$0
CARTER	2	\$1,625	0	\$0
CASS	36	\$26,730	7	\$5,247
CEDAR	3	\$2,375	3	\$1,751
CHARITON	4	\$3,000	1	\$750
CHRISTIAN	17	\$12,438	8	\$4,356
CLARK	5	\$3,750	1	\$750
CLAY	85	\$64,063	28	\$15,500
CLINTON	10	\$7,750	1	\$1,000
COLE	33	\$24,625	11	\$6,783
COOPER	7	\$5,466	2	\$621
CRAWFORD	17	\$12,438	5	\$2,788
DADE	4	\$3,000	0	\$125
DALLAS	7	\$5,438	5	\$2,827
DAVISS	3	\$2,188	0	\$125
DE KALB	3	\$2,250	1	\$457
DENT	6	\$4,313	4	\$1,873
DOUGLAS	2	\$1,625	2	\$1,129
DUNKLIN	20	\$14,851	15	\$8,393
FRANKLIN	33	\$24,375	9	\$4,840
GASCONADE	6	\$4,500	3	\$1,794
GENTRY	2	\$1,188	1	\$381
GREENE	130	\$97,563	60	\$37,187
GRUNDY	4	\$2,938	1	\$1,000
HARRISON	3	\$2,250	2	\$1,417
HENRY	11	\$7,938	1	\$750
HICKORY	3	\$2,375	0	\$0
HOLT	0	\$188	1	\$499
HOWARD	5	\$3,875	0	\$0
HOWELL	12	\$9,250	7	\$4,374
IRON	6	\$4,500	5	\$3,750
JACKSON	400	\$299,942	140	\$90,394
JASPER	42	\$31,714	22	\$13,318
JEFFERSON	59	\$44,000	30	\$18,863
JOHNSON	13	\$10,000	10	\$6,899
KNOX	2	\$1,750	1	\$750
LACLEDE	19	\$14,260	12	\$6,676
LAFAYETTE	12	\$9,250	1	\$488
LAWRENCE	10	\$7,438	7	\$4,489
LEWIS	3	\$2,438	1	\$1,000
LINCOLN	15	\$11,313	4	\$2,634
LINN	2	\$1,125	1	\$292
LIVINGSTON	6	\$4,438	4	\$2,611
MCDONALD	4	\$2,750	2	\$1,500
MACON	9	\$7,000	5	\$3,375
MADISON	10	\$7,250	4	\$1,903
MARIES	1	\$938	3	\$1,822

Table 14. MHABD Blind Pension and Supplemental Aid to the Blind
Average Monthly Caseload and Payments

COUNTY	BLIND PENSION PERSONS	BLIND PENSION PAYMENTS	SAB PERSONS	SAB PAYMENTS
MARION	9	\$6,875	4	\$2,998
MERCER	0	\$0	0	\$0
MILLER	10	\$7,125	2	\$805
MISSISSIPPI	7	\$5,250	6	\$3,840
MONITEAU	2	\$1,250	2	\$669
MONROE	4	\$2,813	2	\$375
MONTGOMERY	4	\$3,063	7	\$4,043
MORGAN	10	\$7,375	2	\$741
NEW MADRID	8	\$5,688	6	\$3,909
NEWTON	20	\$14,688	8	\$5,294
NODAWAY	8	\$5,750	3	\$1,149
OREGON	2	\$1,625	1	\$853
OSAGE	10	\$7,438	3	\$1,746
OZARK	3	\$2,313	1	\$518
PEMISCOT	9	\$6,750	5	\$3,906
PERRY	6	\$4,375	2	\$1,058
PETTIS	15	\$11,063	11	\$6,652
PHELPS	14	\$10,750	9	\$5,455
PIKE	8	\$6,313	6	\$4,203
PLATTE	20	\$14,813	5	\$2,057
POLK	8	\$6,063	4	\$2,607
PULASKI	10	\$7,750	4	\$2,560
PUTNAM	4	\$3,000	2	\$1,388
RALLS	3	\$2,500	1	\$750
RANDOLPH	10	\$7,188	3	\$1,622
RAY	6	\$4,500	3	\$2,028
REYNOLDS	2	\$1,500	2	\$1,500
RIPLEY	9	\$6,688	2	\$913
ST CHARLES	64	\$47,563	30	\$16,532
ST CLAIR	9	\$7,000	2	\$1,500
ST FRANCOIS	48	\$35,563	20	\$12,668
STE GENEVIEVE	2	\$1,250	3	\$1,514
ST LOUIS COUNTY	452	\$338,375	136	\$86,452
SALINE	6	\$4,375	2	\$1,087
SCHUYLER	0	\$0	0	\$0
SCOTLAND	2	\$1,500	1	\$750
SCOTT	22	\$16,125	14	\$8,198
SHANNON	4	\$3,000	2	\$1,222
SHELBY	1	\$750	0	\$52
STODDARD	18	\$13,563	9	\$5,780
STONE	6	\$4,500	0	\$0
SULLIVAN	1	\$813	0	\$0
TANEY	25	\$18,438	9	\$5,759
TEXAS	6	\$4,813	3	\$2,017
VERNON	9	\$6,500	4	\$2,527
WARREN	15	\$11,438	3	\$1,774
WASHINGTON	15	\$11,563	14	\$8,694
WAYNE	8	\$5,938	6	\$3,790
WEBSTER	9	\$6,438	10	\$5,257
WORTH	0	\$0	0	\$0
WRIGHT	8	\$6,000	5	\$3,380
ST LOUIS CITY	212	\$158,897	93	\$59,313
KC REGION	544	\$407,819	187	\$117,218
NE REGION	222	\$168,130	90	\$55,142
NW REGION	152	\$113,325	55	\$34,759
SE REGION	330	\$246,732	185	\$114,639
STL REGION	820	\$613,210	298	\$186,000
SW REGION	406	\$302,908	186	\$113,036
STATEWIDE	2,474	\$1,852,124	1,001	\$620,794

Table 15. MHABD Spenddown and Ticket to Work Health Assurance
Average Monthly Caseload

COUNTY	SPENDDOWN PERSONS	NON-SPENDDOWN PERSONS	TWHA NON-PREMIUM PERSONS	TWHA PREMIUM PERSONS
ADAIR	158	873	3	18
ANDREW	60	274	0	2
ATCHISON	38	124	0	4
AUDRAIN	199	927	2	9
BARRY	206	1,369	1	7
BARTON	85	406	0	5
BATES	134	516	1	6
BENTON	165	886	2	4
BOLLINGER	105	504	0	3
BOONE	776	4,194	15	73
BUCHANAN	573	3,476	13	28
BUTLER	428	2,663	3	16
CALDWELL	43	212	0	1
CALLAWAY	236	1,190	2	15
CAMDEN	251	1,154	7	7
CAPE GIRARDEAU	375	2,163	6	21
CARROLL	65	280	1	0
CARTER	75	368	1	6
CASS	349	1,753	9	14
CEDAR	107	646	1	4
CHARITON	41	194	0	1
CHRISTIAN	239	1,634	1	13
CLARK	37	166	0	1
CLAY	794	3,862	7	63
CLINTON	72	370	0	8
COLE	339	1,972	2	36
COOPER	119	476	6	3
CRAWFORD	192	1,048	0	5
DADE	50	269	0	1
DALLAS	126	732	1	2
DAVIESS	36	222	0	2
DE KALB	55	281	3	3
DENT	150	819	1	7
DOUGLAS	92	560	1	2
DUNKLIN	258	2,292	2	9
FRANKLIN	484	2,447	8	27
GASCONADE	81	410	3	4
GENTRY	69	161	3	5
GREENE	1,373	9,601	13	102
GRUNDY	81	401	0	7
HARRISON	88	337	1	4
HENRY	148	1,060	1	11
HICKORY	70	389	0	2
HOLT	20	112	1	3
HOWARD	68	296	0	6
HOWELL	302	2,140	6	6
IRON	90	587	1	1
JACKSON	3,318	21,216	39	174
JASPER	824	4,640	6	25
JEFFERSON	898	4,332	2	37
JOHNSON	178	973	3	6
KNOX	22	114	0	0
LACLEDE	230	1,476	6	5
LAFAYETTE	190	892	4	8
LAWRENCE	266	1,375	2	2
LEWIS	61	267	0	4
LINCOLN	273	1,320	5	13
LINN	90	488	0	7
LIVINGSTON	76	611	3	10
MCDONALD	141	754	0	0
MACON	121	431	2	10
MADISON	129	611	3	2
MARIES	47	225	0	1

Table 15. MHABD Spenddown and Ticket to Work Health Assurance
Average Monthly Caseload

COUNTY	SPENDDOWN PERSONS	NON-SPENDDOWN PERSONS	TWHA NON-PREMIUM PERSONS	TWHA PREMIUM PERSONS
MARION	229	1,250	3	19
MERCER	18	101	0	3
MILLER	200	910	4	10
MISSISSIPPI	120	814	2	4
MONITEAU	68	346	0	0
MONROE	90	247	0	3
MONTGOMERY	81	389	0	0
MORGAN	168	928	4	8
NEW MADRID	155	913	0	1
NEWTON	354	1,752	3	16
NODAWAY	101	451	1	6
OREGON	103	786	0	2
OSAGE	34	208	2	3
OZARK	59	480	0	0
PEMISCOT	128	1,283	3	6
PERRY	137	475	5	12
PETTIS	300	1,639	3	21
PHELPS	288	1,709	2	24
PIKE	137	629	1	1
PLATTE	167	1,039	4	32
POLK	218	1,210	3	10
PULASKI	182	1,241	0	11
PUTNAM	45	150	0	1
RALLS	68	267	0	2
RANDOLPH	201	1,090	3	8
RAY	123	514	5	6
REYNOLDS	66	415	1	4
RIPLEY	142	921	0	1
ST CHARLES	939	4,371	23	103
ST CLAIR	87	451	2	3
ST FRANCOIS	533	3,400	9	21
STE GENEVIEVE	105	417	2	3
ST LOUIS COUNTY	3,535	21,902	48	240
SALINE	171	843	1	6
SCHUYLER	31	137	0	1
SCOTLAND	22	96	0	2
SCOTT	321	2,058	3	23
SHANNON	75	516	1	2
SHELBY	44	187	1	4
STODDARD	268	1,456	0	7
STONE	125	816	0	2
SULLIVAN	43	221	2	4
TANEY	249	1,865	4	14
TEXAS	180	1,068	2	2
VERNON	163	951	1	7
WARREN	154	824	3	8
WASHINGTON	233	1,452	0	10
WAYNE	150	834	0	1
WEBSTER	158	1,095	2	5
WORTH	19	42	0	4
WRIGHT	129	984	1	6
ST LOUIS CITY	2,030	16,974	27	106
NOT AVAILABLE	3	29	0	0
KC REGION	4,967	30,148	66	302
NE REGION	3,530	17,830	47	240
NW REGION	2,375	11,567	43	134
SE REGION	5,466	34,162	54	217
STL REGION	7,886	50,026	108	513
SW REGION	6,288	37,925	66	273
NOT AVAILABLE	3	29	0	0
STATEWIDE	30,515	181,687	384	1,679

Table 16. MHABD Nursing Care
Average Monthly Caseload and Payments

COUNTY	RCF-II PERSONS	RCF-I PERSONS	SNF-ICF PERSONS	TOTAL PERSONS	TOTAL PAYMENTS
ADAIR	36	0	0	36	\$12,204
ANDREW	0	0	0	0	\$17
ATCHISON	0	1	0	1	\$223
AUDRAIN	37	7	1	45	\$13,977
BARRY	24	15	0	39	\$11,287
BARTON	4	5	0	9	\$2,522
BATES	3	7	0	10	\$2,023
BENTON	32	9	0	41	\$12,188
BOLLINGER	52	80	0	132	\$33,607
BOONE	55	21	1	77	\$22,516
BUCHANAN	53	44	0	97	\$25,568
BUTLER	125	25	0	150	\$46,912
CALDWELL	1	1	0	2	\$634
CALLAWAY	68	12	0	80	\$25,200
CAMDEN	3	8	0	11	\$2,594
CAPE GIRARDEAU	153	8	0	161	\$52,672
CARROLL	1	5	0	6	\$1,258
CARTER	18	0	0	18	\$6,273
CASS	6	13	0	19	\$4,598
CEDAR	2	41	0	43	\$9,146
CHARITON	1	0	0	1	\$285
CHRISTIAN	147	51	10	208	\$64,692
CLARK	2	0	0	2	\$798
CLAY	96	61	2	159	\$44,608
CLINTON	0	0	0	0	\$0
COLE	50	13	0	63	\$18,184
COOPER	7	3	0	10	\$2,893
CRAWFORD	32	72	0	104	\$25,793
DADE	1	0	0	1	\$342
DALLAS	1	23	0	24	\$5,054
DAVISS	0	0	0	0	\$86
DE KALB	20	5	0	25	\$7,911
DENT	15	2	0	17	\$5,477
DOUGLAS	18	0	0	18	\$6,022
DUNKLIN	93	1	0	94	\$31,245
FRANKLIN	101	18	1	120	\$38,180
GASCONADE	1	7	0	8	\$1,790
GENTRY	0	1	0	1	\$103
GREENE	206	23	4	233	\$75,429
GRUNDY	3	6	0	9	\$2,283
HARRISON	0	2	0	2	\$469
HENRY	35	7	0	42	\$12,740
HICKORY	0	0	0	0	\$0
HOLT	0	0	0	0	\$0
HOWARD	12	2	0	14	\$4,539
HOWELL	80	1	0	81	\$27,048
IRON	25	55	9	89	\$23,307
JACKSON	332	93	53	478	\$146,833
JASPER	77	28	0	105	\$30,705
JEFFERSON	177	48	1	226	\$69,933
JOHNSON	7	25	0	32	\$7,204
KNOX	20	20	0	40	\$10,823
LACLEDE	11	15	0	26	\$6,337
LAFAYETTE	20	21	0	41	\$10,968
LAWRENCE	36	9	0	45	\$13,887
LEWIS	0	0	0	0	\$0
LINCOLN	91	68	0	159	\$44,218
LINN	0	2	0	2	\$342
LIVINGSTON	59	16	8	83	\$26,663
MCDONALD	0	0	0	0	\$52
MACON	1	6	0	7	\$1,413
MADISON	32	37	0	69	\$18,261
MARIES	0	2	0	2	\$441

Table 16. MHABD Nursing Care
Average Monthly Caseload and Payments

COUNTY	RCF-II PERSONS	RCF-I PERSONS	SNF-ICF PERSONS	TOTAL PERSONS	TOTAL PAYMENTS
MARION	98	39	1	138	\$41,265
MERCER	0	4	0	4	\$790
MILLER	5	12	0	17	\$3,757
MISSISSIPPI	2	0	0	2	\$542
MONITEAU	0	2	0	2	\$425
MONROE	13	32	0	45	\$10,899
MONTGOMERY	1	2	0	3	\$677
MORGAN	15	11	0	26	\$7,344
NEW MADRID	2	0	0	2	\$741
NEWTON	22	3	0	25	\$7,382
NODAWAY	0	2	0	2	\$343
OREGON	8	0	0	8	\$2,674
OSAGE	1	0	0	1	\$342
OZARK	21	7	1	29	\$8,774
PEMISCOT	1	0	0	1	\$200
PERRY	9	0	0	9	\$2,775
PETTIS	119	62	2	183	\$53,687
PHELPS	63	1	0	64	\$21,037
PIKE	52	0	0	52	\$17,333
PLATTE	44	50	0	94	\$24,032
POLK	83	7	0	90	\$28,940
PULASKI	1	0	0	1	\$200
PUTNAM	1	1	0	2	\$479
RALLS	13	0	0	13	\$4,217
RANDOLPH	42	15	0	57	\$17,598
RAY	1	0	0	1	\$228
REYNOLDS	1	9	0	10	\$2,111
RIPLEY	29	0	0	29	\$9,630
ST CHARLES	66	8	2	76	\$24,095
ST CLAIR	0	0	0	0	\$29
ST FRANCOIS	310	91	0	401	\$120,490
STE GENEVIEVE	58	0	0	58	\$19,794
ST LOUIS COUNTY	231	67	14	312	\$93,974
SALINE	48	1	1	50	\$16,760
SCHUYLER	0	0	0	0	\$114
SCOTLAND	0	0	0	0	\$0
SCOTT	65	1	0	66	\$21,408
SHANNON	0	16	0	16	\$3,330
SHELBY	3	0	0	3	\$1,140
STODDARD	85	1	2	88	\$29,694
STONE	1	27	0	28	\$5,784
SULLIVAN	0	23	0	23	\$4,729
TANEY	5	27	0	32	\$6,874
TEXAS	29	2	0	31	\$10,141
VERNON	30	6	0	36	\$11,804
WARREN	1	11	0	12	\$2,710
WASHINGTON	59	12	0	71	\$22,255
WAYNE	11	2	0	13	\$3,911
WEBSTER	39	2	0	41	\$13,760
WORTH	6	0	0	6	\$1,995
WRIGHT	10	0	0	10	\$3,462
ST LOUIS CITY	435	77	9	521	\$163,163
NOT AVAILABLE	0	1	0	1	156
KC REGION	545	253	55	853	\$248,969
NE REGION	597	257	3	857	\$252,382
NW REGION	280	189	11	480	\$137,020
SE REGION	1,368	418	11	1,797	\$545,431
STL REGION	1,010	218	27	1,255	\$389,345
SW REGION	821	343	15	1,179	\$349,468
NOT AVAILABLE	0	1	0	1	\$156
STATEWIDE	4,621	1,679	122	6,422	\$1,922,771

Table 17. MHABD QMB, SLMB and Vendor
Average Monthly Caseload

COUNTY	QMB PERSONS	SLMB PERSONS	VENDOR PERSONS
ADAIR	60	91	110
ANDREW	26	48	73
ATCHISON	10	31	44
AUDRAIN	73	99	107
BARRY	134	248	159
BARTON	47	95	132
BATES	60	97	115
BENTON	96	156	175
BOLLINGER	33	60	81
BOONE	256	364	446
BUCHANAN	270	362	523
BUTLER	145	268	454
CALDWELL	32	40	79
CALLAWAY	176	168	145
CAMDEN	110	163	165
CAPE GIRARDEAU	140	274	527
CARROLL	19	40	68
CARTER	23	45	66
CASS	148	271	498
CEDAR	73	96	136
CHARITON	14	25	145
CHRISTIAN	133	307	211
CLARK	15	27	43
CLAY	303	535	562
CLINTON	40	62	167
COLE	149	209	324
COOPER	26	76	161
CRAWFORD	81	169	181
DADE	35	66	32
DALLAS	80	134	148
DAVISS	16	49	39
DE KALB	23	56	89
DENT	40	92	149
DOUGLAS	71	116	96
DUNKLIN	119	214	574
FRANKLIN	205	459	429
GASCONADE	26	57	140
GENTRY	18	29	36
GREENE	729	1,345	1,596
GRUNDY	33	54	139
HARRISON	37	40	59
HENRY	68	152	142
HICKORY	54	90	58
HOLT	8	20	46
HOWARD	22	45	36
HOWELL	229	393	400
IRON	34	74	199
JACKSON	1,458	2,551	3,638
JASPER	408	606	674
JEFFERSON	403	689	947
JOHNSON	69	138	229
KNOX	14	16	24
LACLEDE	144	244	187
LAFAYETTE	54	137	440
LAWRENCE	139	243	221
LEWIS	24	37	101
LINCOLN	121	202	241
LINN	43	67	134
LIVINGSTON	33	62	201
MCDONALD	91	129	87
MACON	26	53	123
MADISON	34	86	195
MARIES	24	48	63

Table 17. MHABD QMB, SLMB and Vendor
Average Monthly Caseload

COUNTY	QMB PERSONS	SLMB PERSONS	VENDOR PERSONS
MARION	52	103	411
MERCER	10	14	30
MILLER	75	161	186
MISSISSIPPI	38	80	171
MONITEAU	25	47	65
MONROE	22	29	55
MONTGOMERY	31	57	134
MORGAN	80	131	122
NEW MADRID	45	73	292
NEWTON	181	305	380
NODAWAY	67	64	100
OREGON	52	102	99
OSAGE	12	33	36
OZARK	53	85	295
PEMISCOT	52	113	329
PERRY	27	51	155
PETTIS	127	192	454
PHELPS	118	192	336
PIKE	49	82	91
PLATTE	81	136	218
POLK	95	191	260
PULASKI	84	144	136
PUTNAM	15	23	41
RALLS	17	24	67
RANDOLPH	75	106	334
RAY	38	86	122
REYNOLDS	27	39	80
RIPLEY	45	88	170
ST CHARLES	358	607	805
ST CLAIR	40	54	79
ST FRANCOIS	265	402	688
STE GENEVIEVE	30	54	114
ST LOUIS COUNTY	1,362	2,439	5,670
SALINE	42	99	165
SCHUYLER	8	24	27
SCOTLAND	8	13	8
SCOTT	130	237	549
SHANNON	34	68	94
SHELBY	15	23	51
STODDARD	109	193	313
STONE	87	205	61
SULLIVAN	17	40	98
TANEY	189	362	271
TEXAS	108	181	166
VERNON	78	129	172
WARREN	48	111	82
WASHINGTON	91	168	196
WAYNE	63	89	139
WEBSTER	130	259	203
WORTH	9	13	16
WRIGHT	113	181	149
ST LOUIS CITY	875	1,329	2,399
NOT AVAILABLE	0	3	0
KC REGION	2,161	3,688	5,103
NE REGION	1,324	2,020	3,201
NW REGION	925	1,672	3,511
SE REGION	2,333	4,178	7,065
STL REGION	3,203	5,523	10,250
SW REGION	3,480	6,169	6,363
NOT AVAILABLE	0	3	0
STATEWIDE	13,426	23,253	35,493

Table 18. MO HealthNet Eligibles
Average Monthly Approvals of Persons

COUNTY	CHILDREN	PARENTS	PREGNANT WOMEN	WHS	ADULT EXPANSION	DISABLED/ BLIND	ELDERLY
ADAIR	42	5	6	1	46	3	4
ANDREW	15	3	2	1	21	1	3
ATCHISON	7	2	2	0	9	1	2
AUDRAIN	35	5	4	2	48	4	3
BARRY	65	12	10	2	73	6	7
BARTON	19	4	3	1	23	2	3
BATES	22	5	4	1	30	2	4
BENTON	31	6	4	2	49	3	7
BOLLINGER	17	3	2	1	21	3	3
BOONE	206	39	25	4	323	16	17
BUCHANAN	151	28	21	3	194	12	16
BUTLER	81	15	11	2	122	9	12
CALDWELL	12	3	2	1	14	2	3
CALLAWAY	52	9	7	3	75	6	6
CAMDEN	57	12	6	2	91	3	7
CAPE GIRARDEAU	104	16	17	3	126	9	11
CARROLL	9	2	1	1	17	2	3
CARTER	13	2	2	1	16	2	2
CASS	125	22	12	2	147	9	14
CEDAR	30	6	4	1	32	3	4
CHARITON	9	3	2	1	10	1	2
CHRISTIAN	139	25	16	2	135	7	15
CLARK	12	2	1	1	12	1	2
CLAY	289	54	41	5	337	14	21
CLINTON	27	3	3	1	29	2	3
COLE	95	13	11	2	113	7	12
COOPER	16	3	3	1	22	2	5
CRAWFORD	32	6	5	1	58	4	4
DADE	10	2	1	1	14	2	2
DALLAS	26	5	3	1	36	3	5
DAVIESS	11	3	2	1	13	3	2
DE KALB	12	2	2	3	14	2	3
DENT	24	7	3	1	41	3	4
DOUGLAS	27	5	4	1	25	2	4
DUNKLIN	56	10	7	2	75	8	8
FRANKLIN	111	20	17	2	198	11	12
GASCONADE	16	3	3	2	28	2	4
GENTRY	9	2	2	1	9	2	2
GREENE	459	78	67	9	646	39	49
GRUNDY	12	2	2	1	15	2	3
HARRISON	12	2	2	1	17	1	2
HENRY	33	5	5	2	50	3	4
HICKORY	12	4	2	1	22	2	3
HOLT	5	2	1	1	8	2	3
HOWARD	9	2	2	1	16	2	2
HOWELL	82	15	12	1	99	7	14
IRON	16	3	2	0	24	2	3
JACKSON	1,199	214	144	16	1,558	71	102
JASPER	248	37	32	5	272	21	24
JEFFERSON	201	35	34	3	304	15	24
JOHNSON	64	12	10	2	90	4	7
KNOX	5	1	1	0	8	1	2
LACLEDE	74	13	8	1	93	6	7
LAFAYETTE	41	7	7	1	51	4	9
LAWRENCE	80	12	11	1	79	6	8
LEWIS	10	3	2	1	15	1	3
LINCOLN	71	14	8	1	92	4	6
LINN	18	3	3	1	20	2	4
LIVINGSTON	20	5	3	1	27	2	6
MCDONALD	63	10	8	1	51	3	6
MACON	20	3	3	1	26	2	2
MADISON	17	4	3	1	27	2	4
MARIES	12	3	2	1	20	2	2

Table 18. MO HealthNet Eligibles
Average Monthly Approvals of Persons

COUNTY	CHILDREN	PARENTS	PREGNANT WOMEN	WHS	ADULT EXPANSION	DISABLED/ BLIND	ELDERLY
MARION	39	7	6	1	64	4	7
MERCER	5	2	1	1	5	1	1
MILLER	40	7	5	2	52	3	5
MISSISSIPPI	18	3	3	1	30	3	4
MONITEAU	17	3	3	1	21	2	3
MONROE	11	3	2	1	14	2	2
MONTGOMERY	15	3	2	1	24	2	3
MORGAN	37	5	5	2	49	4	4
NEW MADRID	21	3	2	1	38	3	5
NEWTON	119	21	16	4	123	9	13
NODAWAY	20	4	3	1	24	2	3
OREGON	25	6	2	1	30	3	3
OSAGE	9	2	2	0	15	2	1
OZARK	16	3	3	1	29	3	6
PEMISCOT	36	6	4	1	44	4	5
PERRY	23	3	4	1	26	2	3
PETTIS	93	16	10	2	83	5	10
PHELPS	66	12	9	2	116	6	10
PIKE	21	4	3	2	31	2	5
PLATTE	107	21	15	2	111	3	9
POLK	48	9	7	1	55	3	9
PULASKI	71	15	8	2	88	6	5
PUTNAM	7	2	2	1	9	1	1
RALLS	15	2	2	0	20	1	1
RANDOLPH	36	7	4	1	53	4	5
RAY	27	4	3	1	34	2	3
REYNOLDS	10	2	2	1	19	2	1
RIPLEY	22	5	3	2	38	3	4
ST CHARLES	260	47	33	5	377	16	31
ST CLAIR	15	2	3	2	24	2	2
ST FRANCOIS	87	17	14	2	159	13	17
STE GENEVIEVE	15	3	3	1	23	2	3
ST LOUIS COUNTY	945	167	122	20	1,425	69	133
SALINE	41	7	5	1	40	3	4
SCHUYLER	7	1	2	1	6	2	1
SCOTLAND	5	2	1	0	5	2	1
SCOTT	57	10	8	2	80	6	7
SHANNON	16	3	2	1	24	2	3
SHELBY	10	2	2	2	9	1	2
STODDARD	42	7	7	2	61	6	10
STONE	49	8	6	1	65	3	4
SULLIVAN	11	3	2	1	10	1	2
TANEY	111	18	18	2	155	9	14
TEXAS	39	6	6	2	52	5	8
VERNON	34	7	5	1	46	3	4
WARREN	41	7	5	2	58	3	3
WASHINGTON	38	7	7	2	71	5	5
WAYNE	18	3	3	1	36	3	3
WEBSTER	68	11	9	2	77	4	5
WORTH	3	1	1	1	3	1	1
WRIGHT	38	8	5	2	44	3	5
ST LOUIS CITY	394	78	54	11	799	38	47
NOT AVAILABLE	2	1	2	0	4	1	1
KC REGION	1,773	322	225	30	2,235	103	154
NE REGION	799	142	107	31	1,122	76	97
NW REGION	604	115	84	26	706	57	95
SE REGION	1,096	203	158	41	1,608	128	168
STL REGION	1,911	347	260	41	3,103	149	247
SW REGION	1,932	332	265	52	2,396	156	225
NOT AVAILABLE	2	1	2	0	4	1	1
STATEWIDE	8,117	1,462	1,101	221	11,174	670	987

Table 19. MO HealthNet Eligibles
Average Monthly Closings of Persons

COUNTY	CHILDREN	PARENTS	PREGNANT WOMEN	WHS	ADULT EXPANSION	DISABLED/ BLIND	ELDERLY
ADAIR	21	4	2	2	12	4	5
ANDREW	8	2	1	2	7	2	2
ATCHISON	6	2	1	1	4	2	2
AUDRAIN	16	7	2	2	16	6	5
BARRY	31	7	4	1	17	7	8
BARTON	11	3	2	3	6	3	4
BATES	11	3	1	1	10	3	4
BENTON	7	2	1	1	9	4	6
BOLLINGER	9	3	1	2	6	3	4
BOONE	96	18	7	4	67	24	20
BUCHANAN	64	14	5	3	38	22	22
BUTLER	37	8	4	2	23	13	17
CALDWELL	7	2	1	1	4	2	2
CALLAWAY	21	5	3	3	23	7	7
CAMDEN	24	6	2	2	20	6	9
CAPE GIRARDEAU	47	10	3	2	30	12	14
CARROLL	5	2	1	0	4	1	2
CARTER	7	3	2	1	4	2	3
CASS	57	9	3	2	34	13	15
CEDAR	13	3	1	1	8	4	4
CHARITON	4	2	1	0	2	2	2
CHRISTIAN	56	9	5	3	31	7	11
CLARK	7	2	1	1	4	1	2
CLAY	117	24	8	5	77	25	24
CLINTON	12	2	1	1	6	5	4
COLE	52	7	3	2	26	12	10
COOPER	9	2	2	1	8	2	4
CRAWFORD	13	4	2	1	13	5	6
DADE	8	2	1	1	3	2	2
DALLAS	16	3	2	1	9	4	5
DAVISS	7	1	1	1	4	2	3
DE KALB	7	2	1	1	5	2	3
DENT	10	2	2	2	10	5	4
DOUGLAS	10	3	2	1	5	3	5
DUNKLIN	33	7	3	2	14	13	14
FRANKLIN	45	9	3	3	34	13	15
GASCONADE	6	2	1	1	7	3	4
GENTRY	3	1	2	1	3	1	2
GREENE	188	31	16	8	139	56	55
GRUNDY	6	3	2	0	5	3	3
HARRISON	8	2	1	2	5	2	2
HENRY	14	6	2	1	10	6	6
HICKORY	6	2	1	1	5	3	2
HOLT	2	2	1	0	3	1	2
HOWARD	6	2	1	1	5	2	2
HOWELL	33	7	3	3	23	8	14
IRON	9	3	1	2	6	3	5
JACKSON	511	98	32	16	312	122	120
JASPER	112	16	7	3	58	28	28
JEFFERSON	94	21	7	4	73	26	27
JOHNSON	24	6	3	2	17	6	5
KNOX	4	2	2	1	3	2	1
LACLEDE	31	6	3	2	17	10	8
LAFAYETTE	22	5	2	2	14	7	10
LAWRENCE	29	6	3	1	17	8	11
LEWIS	8	2	1	1	4	3	3
LINCOLN	32	6	3	2	21	9	6
LINN	6	2	1	1	6	2	4
LIVINGSTON	9	3	1	1	5	5	7
MCDONALD	29	6	3	2	11	3	4
MACON	10	2	2	1	6	3	4
MADISON	7	3	1	1	5	4	5
MARIES	6	3	1	1	5	2	2

Table 19. MO HealthNet Eligibles
Average Monthly Closings of Persons

COUNTY	CHILDREN	PARENTS	PREGNANT WOMEN	WHS	ADULT EXPANSION	DISABLED/ BLIND	ELDERLY
MARION	20	6	2	1	15	9	10
MERCER	4	2	1	1	2	1	2
MILLER	15	3	3	1	10	5	7
MISSISSIPPI	9	3	1	1	6	4	6
MONITEAU	9	2	1	1	6	3	4
MONROE	5	2	1	0	4	2	3
MONTGOMERY	8	2	2	2	5	2	4
MORGAN	16	5	2	2	13	5	5
NEW MADRID	11	3	1	4	7	5	7
NEWTON	52	10	4	3	25	12	15
NODAWAY	10	2	1	1	6	3	4
OREGON	12	3	1	1	7	5	4
OSAGE	4	2	1	2	5	2	2
OZARK	7	2	1	2	7	3	9
PEMISCOT	21	5	2	1	10	7	7
PERRY	12	3	2	1	6	3	4
PETTIS	30	6	4	2	17	10	11
PHELPS	29	6	2	2	25	9	12
PIKE	10	4	1	2	10	4	5
PLATTE	50	9	4	3	24	7	8
POLK	20	4	2	2	12	5	8
PULASKI	27	7	3	1	18	8	6
PUTNAM	4	2	1	1	3	2	2
RALLS	7	2	1	1	4	2	2
RANDOLPH	17	5	2	2	11	6	6
RAY	13	3	3	2	8	3	4
REYNOLDS	5	2	1	1	4	2	2
RIPLEY	13	4	2	2	8	4	6
ST CHARLES	119	22	9	6	89	23	33
ST CLAIR	5	2	1	1	5	3	3
ST FRANCOIS	35	8	4	3	34	19	18
STE GENEVIEVE	7	3	1	1	6	3	4
ST LOUIS COUNTY	439	86	28	18	384	111	159
SALINE	15	5	3	3	8	5	4
SCHUYLER	3	1	1	1	2	2	2
SCOTLAND	3	2	2	0	2	2	1
SCOTT	30	5	3	2	18	13	14
SHANNON	5	3	1	1	7	2	3
SHELBY	4	1	1	3	5	2	3
STODDARD	21	5	2	5	13	8	12
STONE	28	4	4	2	14	5	4
SULLIVAN	5	1	1	1	3	2	3
TANEY	45	7	5	3	32	12	13
TEXAS	15	4	2	1	11	6	8
VERNON	13	4	2	1	11	6	7
WARREN	19	5	2	2	20	5	4
WASHINGTON	14	4	3	1	17	7	7
WAYNE	11	3	2	2	8	4	4
WEBSTER	27	7	3	2	16	6	8
WORTH	3	2	1	0	2	1	1
WRIGHT	17	3	2	1	10	4	9
ST LOUIS CITY	196	40	15	8	227	77	65
NOT AVAILABLE	4	1	0	0	2	1	0
KC REGION	757	149	51	30	463	180	179
NE REGION	388	93	45	38	283	117	115
NW REGION	271	69	39	27	173	83	100
SE REGION	505	127	58	50	354	183	221
STL REGION	893	178	62	39	807	250	299
SW REGION	824	162	83	52	520	219	251
NOT AVAILABLE	4	1	0	0	2	1	0
STATEWIDE	3,642	779	338	236	2,602	1,033	1,165

Table 20. MO HealthNet Eligibles at Month End
Statewide Summary - Average Monthly

	FY 2023	FY 2022	CHANGE FROM LAST YEAR
PERSONS WITH DISABILITIES	173,896	176,106	-1.3%
ELDERLY	94,093	90,710	3.7%
CUSTODIAL PARENTS	116,361	100,807	15.4%
CHILDREN	721,764	688,383	4.8%
PREGNANT WOMEN	34,646	55,041	-37.1%
ADULT EXPANSION*	287,639	119,415	140.9%
TOTAL	1,428,398	1,230,461	16.1%
WOMEN'S HEALTH	12,377	27,516	-55.0%
TOTAL + WOMEN'S HEALTH	1,440,774	1,257,977	14.5%

* Adult Expansion approvals began October 2021.

Note: Eligible persons who did not meet spenddown or who did not pay a premium are not included.

SNAP

Figure 5. Supplemental Nutrition Assistance Program
Average Monthly Caseload Fiscal Years 2019 - 2023

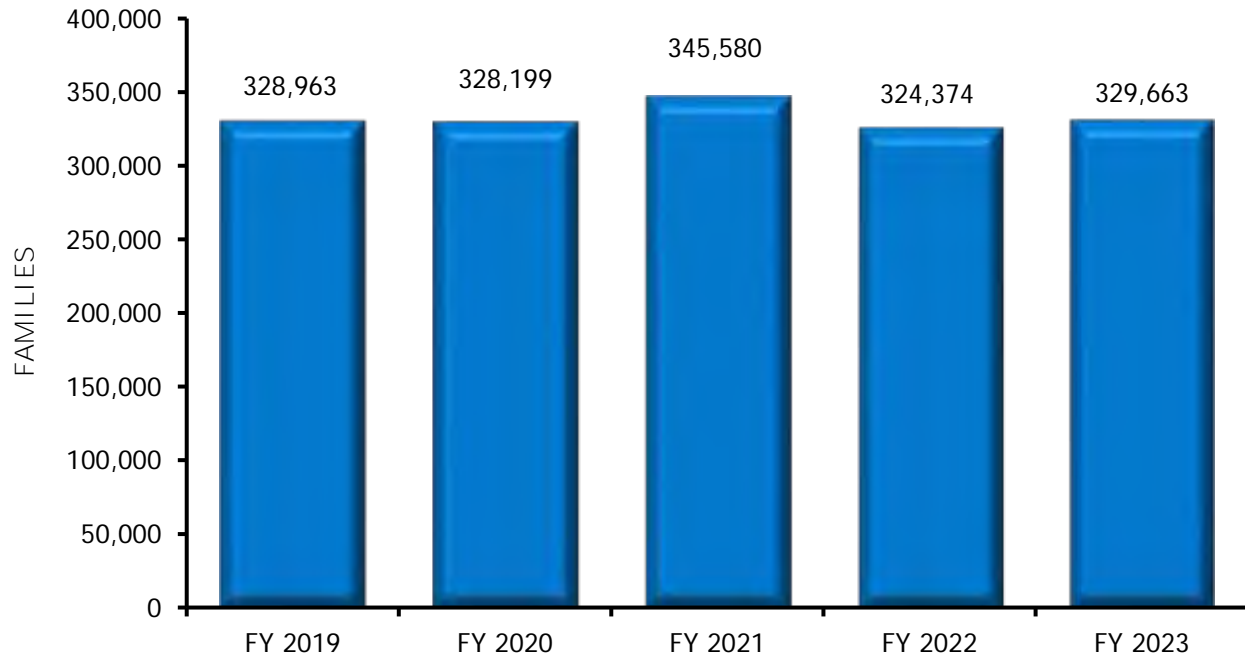

Figure 6. Supplemental Nutrition Assistance Program
Annual Benefits Issued Fiscal Years 2019 - 2023

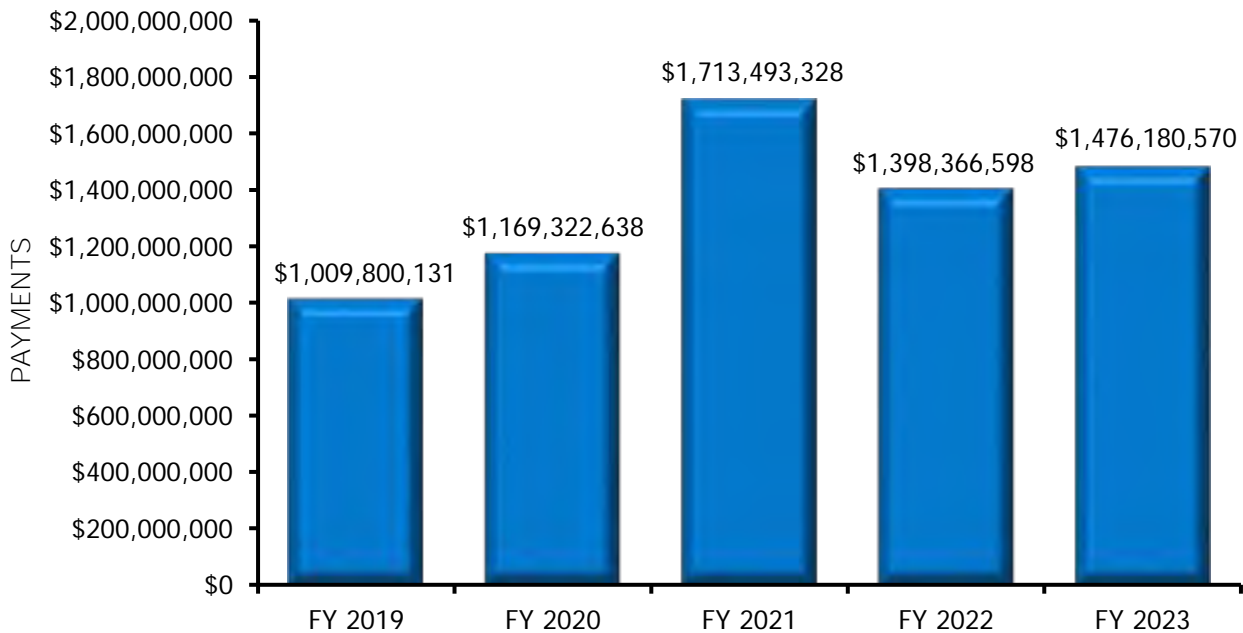

Table 21. Supplemental Nutrition Assistance Program
Statewide Summary - Average Monthly

	FY 2023	FY 2022	CHANGE FROM LAST YEAR
APPLICATIONS RECEIVED	49,914	48,867	2.1%
APPLICATIONS APPROVED	32,610	29,998	8.7%
APPLICATIONS REJECTED	16,574	18,538	-10.6%
HOUSEHOLDS RECEIVING	329,663	324,374	1.6%
PERSONS RECEIVING	666,821	663,730	0.5%
CHILDREN	273,768	274,296	-0.2%
PERSONS WITH DISABILITIES	94,755	101,721	-6.8%
ADULTS AGES 18-59	214,061	205,515	4.2%
ADULTS AGES 60+	84,227	82,194	2.5%
ANNUAL BENEFITS ISSUED	\$1,476,180,570	\$1,398,366,598	5.6%
AVERAGE MONTHLY VALUE OF BENEFITS			
PER HOUSEHOLD	\$373	\$359	3.9%
PER PERSON	\$184	\$176	4.5%

Table 22. Supplemental Nutrition Assistance Program
Average Monthly Applications, Approvals and Rejections

COUNTY	APPLICATIONS RECEIVED	APPLICATIONS RESOLVED	APPLICATIONS APPROVED	PERCENT APPROVED	APPLICATIONS REJECTED	PERCENT REJECTED
ADAIR	215	207	130	62.8%	77	37.2%
ANDREW	72	71	45	63.4%	26	36.6%
ATCHISON	26	25	14	56.0%	11	44.0%
AUDRAIN	199	195	130	66.7%	65	33.3%
BARRY	322	318	211	66.4%	107	33.6%
BARTON	94	92	61	66.3%	31	33.7%
BATES	115	112	71	63.4%	41	36.6%
BENTON	166	165	110	66.7%	55	33.3%
BOLLINGER	108	106	74	69.8%	32	30.2%
BOONE	1,232	1,211	777	64.2%	434	35.8%
BUCHANAN	1,006	994	658	66.2%	336	33.8%
BUTLER	628	623	411	66.0%	212	34.0%
CALDWELL	53	52	33	63.5%	19	36.5%
CALLAWAY	280	274	171	62.4%	103	37.6%
CAMDEN	256	250	158	63.2%	92	36.8%
CAPE GIRARDEAU	705	694	446	64.3%	248	35.7%
CARROLL	56	55	34	61.8%	21	38.2%
CARTER	71	69	46	66.7%	23	33.3%
CASS	535	530	329	62.1%	201	37.9%
CEDAR	124	123	84	68.3%	39	31.7%
CHARITON	40	39	26	66.7%	13	33.3%
CHRISTIAN	426	420	261	62.1%	159	37.9%
CLARK	42	41	27	65.9%	14	34.1%
CLAY	1,253	1,232	755	61.3%	477	38.7%
CLINTON	101	99	61	61.6%	38	38.4%
COLE	542	528	345	65.3%	183	34.7%
COOPER	102	102	63	61.8%	39	38.2%
CRAWFORD	233	230	150	65.2%	80	34.8%
DADE	49	49	34	69.4%	15	30.6%
DALLAS	135	134	93	69.4%	41	30.6%
DAVISS	48	46	31	67.4%	15	32.6%
DE KALB	42	41	27	65.9%	14	34.1%
DENT	151	149	102	68.5%	47	31.5%
DOUGLAS	103	103	73	70.9%	30	29.1%
DUNKLIN	505	499	353	70.7%	146	29.3%
FRANKLIN	657	646	408	63.2%	238	36.8%
GASCONADE	82	82	51	62.2%	31	37.8%
GENTRY	33	33	21	63.6%	12	36.4%
GREENE	2,589	2,556	1,647	64.4%	909	35.6%
GRUNDY	79	78	51	65.4%	27	34.6%
HARRISON	59	58	39	67.2%	19	32.8%
HENRY	214	210	138	65.7%	72	34.3%
HICKORY	68	67	46	68.7%	21	31.3%
HOLT	23	24	14	58.3%	10	41.7%
HOWARD	60	58	35	60.3%	23	39.7%
HOWELL	445	442	309	69.9%	133	30.1%
IRON	112	110	78	70.9%	32	29.1%
JACKSON	7,512	7,373	4,944	67.1%	2,429	32.9%
JASPER	1,273	1,257	819	65.2%	438	34.8%
JEFFERSON	1,238	1,219	789	64.7%	430	35.3%
JOHNSON	317	311	186	59.8%	125	40.2%
KNOX	20	20	13	65.0%	7	35.0%
LACLEDE	366	362	235	64.9%	127	35.1%
LAFAYETTE	204	203	130	64.0%	73	36.0%
LAWRENCE	332	327	209	63.9%	118	36.1%
LEWIS	51	51	30	58.8%	21	41.2%
LINCOLN	369	361	231	64.0%	130	36.0%
LINN	95	94	60	63.8%	34	36.2%
LIVINGSTON	106	105	63	60.0%	42	40.0%
MCDONALD	209	207	135	65.2%	72	34.8%
MACON	95	94	62	66.0%	32	34.0%
MADISON	128	126	85	67.5%	41	32.5%
MARIES	49	49	29	59.2%	20	40.8%

Table 22. Supplemental Nutrition Assistance Program
Average Monthly Applications, Approvals and Rejections

COUNTY	APPLICATIONS RECEIVED	APPLICATIONS RESOLVED	APPLICATIONS APPROVED	PERCENT APPROVED	APPLICATIONS REJECTED	PERCENT REJECTED
MARION	272	268	173	64.6%	95	35.4%
MERCER	15	14	10	71.4%	4	28.6%
MILLER	199	197	128	65.0%	69	35.0%
MISSISSIPPI	202	199	139	69.8%	60	30.2%
MONITEAU	67	65	41	63.1%	24	36.9%
MONROE	51	50	33	66.0%	17	34.0%
MONTGOMERY	79	78	53	67.9%	25	32.1%
MORGAN	167	166	113	68.1%	53	31.9%
NEW MADRID	229	229	155	67.7%	74	32.3%
NEWTON	476	472	305	64.6%	167	35.4%
NODAWAY	99	100	57	57.0%	43	43.0%
OREGON	121	120	89	74.2%	31	25.8%
OSAGE	48	47	28	59.6%	19	40.4%
OZARK	86	84	60	71.4%	24	28.6%
PEMISCOT	317	314	220	70.1%	94	29.9%
PERRY	104	103	65	63.1%	38	36.9%
PETTIS	415	407	266	65.4%	141	34.6%
PHELPS	384	379	244	64.4%	135	35.6%
PIKE	121	119	78	65.5%	41	34.5%
PLATTE	365	360	219	60.8%	141	39.2%
POLK	237	232	156	67.2%	76	32.8%
PULASKI	370	361	218	60.4%	143	39.6%
PUTNAM	28	28	20	71.4%	8	28.6%
RALLS	52	49	33	67.3%	16	32.7%
RANDOLPH	231	229	153	66.8%	76	33.2%
RAY	139	137	86	62.8%	51	37.2%
REYNOLDS	74	73	52	71.2%	21	28.8%
RIPLEY	185	185	129	69.7%	56	30.3%
ST CHARLES	1,147	1,130	713	63.1%	417	36.9%
ST CLAIR	84	81	55	67.9%	26	32.1%
ST FRANCOIS	769	759	510	67.2%	249	32.8%
STE GENEVIEVE	90	90	58	64.4%	32	35.6%
ST LOUIS COUNTY	7,548	7,452	5,033	67.5%	2,419	32.5%
SALINE	185	182	122	67.0%	60	33.0%
SCHUYLER	24	24	17	70.8%	7	29.2%
SCOTLAND	21	21	14	66.7%	7	33.3%
SCOTT	522	514	339	66.0%	175	34.0%
SHANNON	95	92	70	76.1%	22	23.9%
SHELBY	38	37	24	64.9%	13	35.1%
STODDARD	311	306	206	67.3%	100	32.7%
STONE	195	193	126	65.3%	67	34.7%
SULLIVAN	47	47	30	63.8%	17	36.2%
TANEY	555	547	339	62.0%	208	38.0%
TEXAS	203	198	139	70.2%	59	29.8%
VERNON	197	193	126	65.3%	67	34.7%
WARREN	198	196	131	66.8%	65	33.2%
WASHINGTON	292	286	198	69.2%	88	30.8%
WAYNE	134	132	93	70.5%	39	29.5%
WEBSTER	250	246	157	63.8%	89	36.2%
WORTH	13	12	7	58.3%	5	41.7%
WRIGHT	189	186	127	68.3%	59	31.7%
ST LOUIS CITY	4,842	4,785	3,395	71.0%	1,390	29.0%
NOT AVAILABLE	12	9	7	77.8%	2	22.2%
KC REGION	10,250	10,071	6,648	66.0%	3,423	34.0%
NE REGION	4,389	4,305	2,780	64.6%	1,525	35.4%
NW REGION	2,818	2,781	1,753	63.0%	1,028	37.0%
SE REGION	7,726	7,623	5,134	67.3%	2,489	32.7%
STL REGION	15,432	15,232	10,338	67.9%	4,894	32.1%
SW REGION	9,287	9,163	5,950	64.9%	3,213	35.1%
NOT AVAILABLE	12	9	7	77.8%	2	22.2%
STATEWIDE	49,914	49,184	32,610	66.3%	16,574	33.7%

Table 23. Supplemental Nutrition Assistance Program
Average Monthly Caseload and Annual Benefits Issued

COUNTY	HOUSEHOLDS RECEIVING	PERSONS RECEIVING	ANNUAL BENEFITS ISSUED	AVERAGE MONTHLY PER HOUSHOLD	AVERAGE MONTHLY PER PERSON
ADAIR	1,232	2,427	\$5,059,745	\$342	\$174
ANDREW	453	994	\$2,114,439	\$389	\$177
ATCHISON	166	367	\$719,459	\$361	\$163
AUDRAIN	1,334	2,752	\$5,878,457	\$367	\$178
BARRY	2,270	4,916	\$10,402,819	\$382	\$176
BARTON	671	1,477	\$2,998,123	\$372	\$169
BATES	774	1,570	\$3,315,712	\$357	\$176
BENTON	1,231	2,375	\$4,963,139	\$336	\$174
BOLLINGER	810	1,769	\$3,643,287	\$375	\$172
BOONE	7,657	15,436	\$34,362,658	\$374	\$186
BUCHANAN	6,525	13,082	\$29,256,808	\$374	\$186
BUTLER	4,329	8,600	\$18,435,099	\$355	\$179
CALDWELL	345	757	\$1,540,549	\$372	\$170
CALLAWAY	1,811	3,773	\$8,083,918	\$372	\$179
CAMDEN	1,653	3,435	\$7,443,530	\$375	\$181
CAPE GIRARDEAU	4,418	8,991	\$19,920,971	\$376	\$185
CARROLL	386	754	\$1,512,043	\$326	\$167
CARTER	512	1,151	\$2,333,610	\$380	\$169
CASS	3,227	6,791	\$14,877,454	\$384	\$183
CEDAR	944	1,948	\$3,993,166	\$353	\$171
CHARITON	275	578	\$1,115,997	\$338	\$161
CHRISTIAN	2,640	5,956	\$12,766,701	\$403	\$179
CLARK	290	677	\$1,337,238	\$384	\$165
CLAY	7,246	15,610	\$34,832,396	\$401	\$186
CLINTON	609	1,355	\$2,837,429	\$388	\$175
COLE	3,427	7,166	\$15,762,225	\$383	\$183
COOPER	699	1,385	\$2,848,077	\$340	\$171
CRAWFORD	1,581	3,253	\$6,707,994	\$354	\$172
DADE	398	810	\$1,614,363	\$338	\$166
DALLAS	1,018	2,165	\$4,460,320	\$365	\$172
DAVIESS	331	723	\$1,403,072	\$353	\$162
DE KALB	339	630	\$1,243,506	\$306	\$164
DENT	1,174	2,406	\$4,851,272	\$344	\$168
DOUGLAS	841	1,776	\$3,669,615	\$364	\$172
DUNKLIN	3,850	7,869	\$16,980,975	\$368	\$180
FRANKLIN	4,234	8,672	\$18,966,972	\$373	\$182
GASCONADE	563	1,163	\$2,270,321	\$336	\$163
GENTRY	231	492	\$997,363	\$360	\$169
GREENE	16,498	32,114	\$70,932,747	\$358	\$184
GRUNDY	566	1,177	\$2,280,822	\$336	\$161
HARRISON	451	956	\$1,866,264	\$345	\$163
HENRY	1,497	2,891	\$6,054,712	\$337	\$175
HICKORY	557	1,176	\$2,306,664	\$345	\$163
HOLT	159	341	\$656,894	\$344	\$161
HOWARD	365	772	\$1,571,228	\$359	\$170
HOWELL	3,452	7,319	\$14,958,521	\$361	\$170
IRON	880	1,768	\$3,738,741	\$354	\$176
JACKSON	46,424	93,831	\$216,455,305	\$389	\$192
JASPER	8,280	16,905	\$36,353,343	\$366	\$179
JEFFERSON	8,233	16,970	\$38,082,710	\$385	\$187
JOHNSON	1,758	3,597	\$7,813,196	\$370	\$181
KNOX	156	329	\$667,893	\$357	\$169
LACLEDE	2,396	5,237	\$11,098,975	\$386	\$177
LAFAYETTE	1,395	2,901	\$6,116,831	\$365	\$176
LAWRENCE	2,199	4,727	\$10,023,404	\$380	\$177
LEWIS	346	734	\$1,433,440	\$345	\$163
LINCOLN	2,402	5,198	\$11,498,970	\$399	\$184
LINN	642	1,291	\$2,579,134	\$335	\$166
LIVINGSTON	673	1,298	\$2,631,321	\$326	\$169
MCDONALD	1,314	3,098	\$6,557,960	\$416	\$176
MACON	633	1,291	\$2,544,364	\$335	\$164
MADISON	999	1,932	\$3,970,698	\$331	\$171
MARIES	332	675	\$1,424,996	\$358	\$176

Table 23. Supplemental Nutrition Assistance Program
Average Monthly Caseload and Annual Benefits Issued

COUNTY	HOUSEHOLDS RECEIVING	PERSONS RECEIVING	ANNUAL BENEFITS ISSUED	AVERAGE MONTHLY PER HOUSHOLD	AVERAGE MONTHLY PER PERSON
MARION	1,825	3,598	\$7,708,135	\$352	\$179
MERCER	119	247	\$495,192	\$347	\$167
MILLER	1,346	2,848	\$5,970,744	\$370	\$175
MISSISSIPPI	1,464	2,815	\$6,051,933	\$344	\$179
MONITEAU	458	1,039	\$2,099,515	\$382	\$168
MONROE	363	741	\$1,497,658	\$344	\$168
MONTGOMERY	586	1,152	\$2,426,938	\$345	\$176
MORGAN	1,275	2,697	\$5,517,550	\$361	\$170
NEW MADRID	1,670	3,214	\$6,875,032	\$343	\$178
NEWTON	3,085	6,917	\$14,637,375	\$395	\$176
NODAWAY	600	1,194	\$2,313,686	\$321	\$161
OREGON	1,079	2,189	\$4,430,555	\$342	\$169
OSAGE	291	614	\$1,277,721	\$366	\$173
OZARK	695	1,416	\$2,974,346	\$357	\$175
PEMISCOT	2,380	4,773	\$10,440,917	\$366	\$182
PERRY	728	1,498	\$3,217,588	\$368	\$179
PETTIS	2,692	5,877	\$12,677,199	\$392	\$180
PHELPS	2,499	4,850	\$10,407,537	\$347	\$179
PIKE	882	1,867	\$3,792,499	\$358	\$169
PLATTE	1,901	4,269	\$9,787,313	\$429	\$191
POLK	1,730	3,717	\$7,722,361	\$372	\$173
PULASKI	2,169	4,753	\$10,123,347	\$389	\$177
PUTNAM	203	389	\$732,391	\$301	\$157
RALLS	369	816	\$1,685,590	\$381	\$172
RANDOLPH	1,619	3,214	\$6,819,469	\$351	\$177
RAY	911	2,025	\$4,267,934	\$390	\$176
REYNOLDS	610	1,188	\$2,436,637	\$333	\$171
RIPLEY	1,353	2,771	\$5,686,570	\$350	\$171
ST CHARLES	7,220	14,869	\$33,390,873	\$385	\$187
ST CLAIR	646	1,257	\$2,602,450	\$336	\$173
ST FRANCOIS	5,268	10,310	\$22,183,148	\$351	\$179
STE GENEVIEVE	616	1,281	\$2,663,855	\$360	\$173
ST LOUIS COUNTY	48,867	100,299	\$232,979,319	\$397	\$194
SALINE	1,271	2,625	\$5,489,604	\$360	\$174
SCHUYLER	194	378	\$723,290	\$311	\$159
SCOTLAND	154	311	\$617,892	\$334	\$166
SCOTT	3,673	7,216	\$15,599,890	\$354	\$180
SHANNON	811	1,748	\$3,525,796	\$362	\$168
SHELBY	254	547	\$1,054,329	\$346	\$161
STODDARD	2,287	4,404	\$9,178,859	\$334	\$174
STONE	1,271	2,800	\$5,934,639	\$389	\$177
SULLIVAN	316	647	\$1,389,133	\$366	\$179
TANEY	3,320	6,794	\$14,613,943	\$367	\$179
TEXAS	1,531	3,234	\$6,564,867	\$357	\$169
VERNON	1,385	2,809	\$5,872,206	\$353	\$174
WARREN	1,371	2,897	\$6,470,646	\$393	\$186
WASHINGTON	2,245	4,517	\$9,731,512	\$361	\$180
WAYNE	1,146	2,243	\$4,656,703	\$339	\$173
WEBSTER	1,614	3,639	\$7,674,579	\$396	\$176
WORTH	77	159	\$303,767	\$329	\$159
WRIGHT	1,449	3,105	\$6,312,792	\$363	\$169
ST LOUIS CITY	34,587	61,224	\$142,876,654	\$344	\$194
NOT AVAILABLE	87	241	\$556,137	\$533	\$192
KC REGION	62,888	128,416	\$293,689,767	\$389	\$191
NE REGION	28,582	58,892	\$126,644,139	\$369	\$179
NW REGION	18,102	37,926	\$79,464,811	\$366	\$175
SE REGION	55,315	111,842	\$237,053,702	\$357	\$177
STL REGION	103,141	202,034	\$466,296,528	\$377	\$192
SW REGION	61,548	127,470	\$272,475,486	\$369	\$178
NOT AVAILABLE	87	241	\$556,137	\$533	\$192
STATEWIDE	329,663	666,821	\$1,476,180,570	\$373	\$184

Figure 7. Representative Missouri SNAP Characteristics
June 2023

Gender of Adults Receiving Benefits

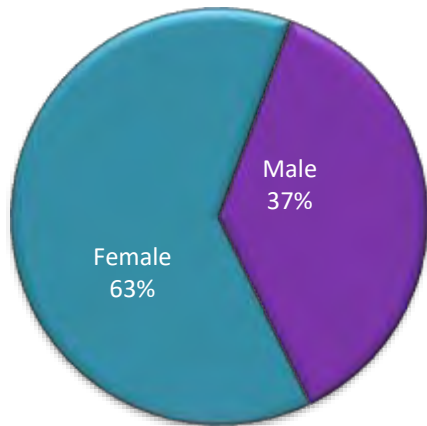

Race of Individuals Receiving Benefits

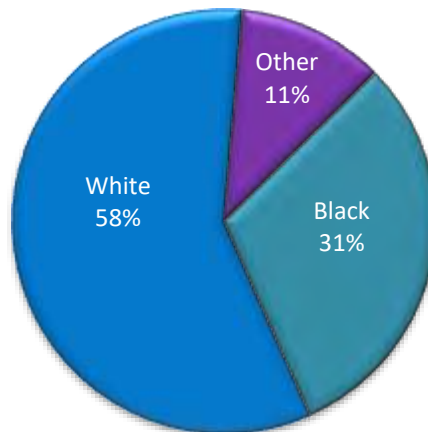

Age of Adults Receiving Benefits
Average Age: 44.5

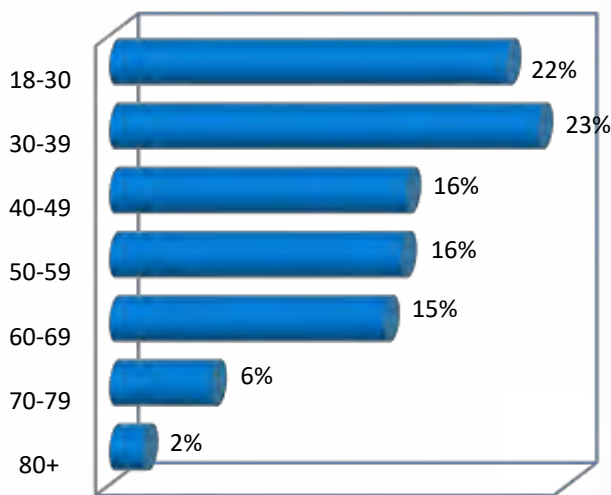

Age of Children Receiving Benefits
Average Age: 8.1

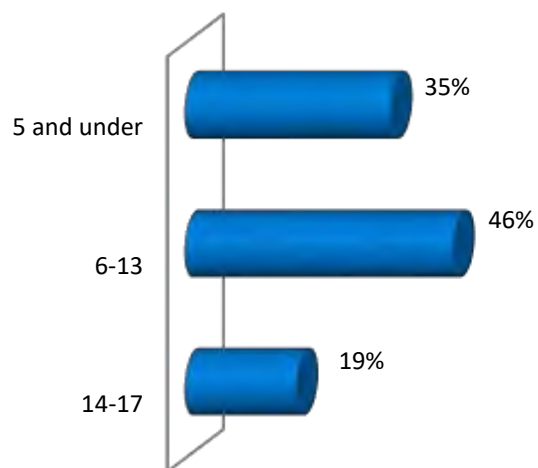

Education of Adults Receiving Benefits
Average Education: 11.7 years

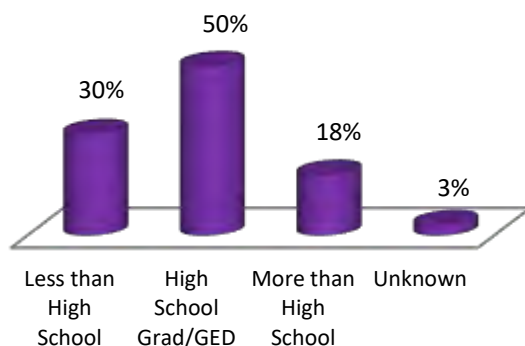

Children Receiving Benefits Per Case
Average individuals per case: 0.8 children, 1.2 adults, 2.0 persons

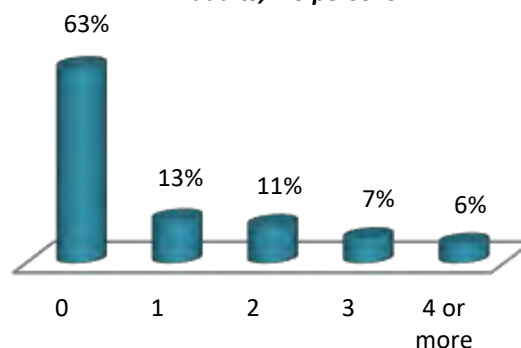

Table 24. Food Distribution Program
Categorical Breakdown of Program Activities

RECIPIENT GROUP	NUMBER OF AGENCIES	MONTHLY PARTICIPANTS	ANNUAL COMMODITY VALUE
CHARITABLE INSTITUTIONS	0	0	\$0
SUMMER FOOD SERVICE PROGRAMS FOR CHILDREN	75	40,043	\$166,400
THE EMERGENCY FOOD ASSISTANCE PROGRAM (FOOD BANKS/FOOD PANTRIES/HOMELESS SHELTERS/ SOUP KITCHENS/DOMESTIC VIOLENCE SHELTERS)	345	182,818	\$20,909,850
TOTAL	420	222,861	\$21,076,250



***REHABILITATION SERVICES
FOR THE BLIND***

Table 25. Rehabilitation Services for the Blind
Active Vocational Rehabilitation Cases and Case Closings

ACTIVE CASES AT THE BEGINNING OF FY 2023	844
CASES ACCEPTED FOR SERVICE	372
TOTAL ACTIVE CASELOAD	1,216
TOTAL CASES CLOSED	363
PLACED IN EMPLOYMENT	183
CLOSED AFTER SERVICES INITIATED, WITHOUT EMPLOYMENT	79
CLOSED AFTER ELIGIBILITY, BEFORE IPE DEVELOPED	29
TOTAL ACTIVE CASES AT THE END OF FY 2023	852