



---

**Family Support Division**  
**MO HealthNet Division**

**Annual Data Report**  
**FY 2025**

# OUR MISSION

*Empower Missourians  
to live safe, healthy, &  
productive lives*



Missouri Department of  
Social Services



# Missouri Department of Social Services

615 Howerton Court, Jefferson City, MO 65109 • Phone: 573-751-3221 • Fax: 573-751-0507  
www.dss.mo.gov • TDD/TTY: 800-735-2966 Relay Missouri: 711



**Mandi Adams**  
Director  
Family Support Division

Dear Reader:

The Family Support Division is pleased to present the Annual Data Report. Material in this report covers the activities during Fiscal Year 2025 (July 1, 2024, through June 30, 2025).

Information about Income Maintenance and Rehabilitation Services for the Blind is included in this report. Payment data is for informational purposes and is not meant to provide an auditable account of expenditures. We hope the data presented here will be useful to all that are interested in the programs and services that are provided by the Family Support Division to the people of Missouri.

Any questions pertaining to this report should be directed to the Family Support Division at 573-751-3221.

---

## ***Table of Contents***

Glossary. Definition of Categories of Assistance and Types of MO HealthNet Services .....	1
Figure 1. Map of the Department of Social Services Regions.....	2

### **Temporary Assistance**

Figure 2. Average Monthly Caseload Fiscal Years 2021 - 2025.....	4
Figure 3. Average Monthly Payments Fiscal Years 2021 - 2025.....	4
Table 1. Statewide Summary .....	5
Table 2. Average Monthly Applications and Closings .....	6
Table 3. Average Monthly Caseload and Payments .....	8
Table 4. TEB Average Monthly Applications, Closings and Caseload .....	10
Table 5. Case Management Average Monthly Participation by Component Type .....	12
Figure 4. Representative Missouri Temporary Assistance Characteristics.....	14

### **MO HealthNet**

Table 6. Statewide Summary .....	16
----------------------------------	----

#### *MAGI Family MO HealthNet*

Table 7. Average Monthly Applications and Caseload.....	18
Table 8. Average Monthly Caseload for Children .....	20
Table 9. Average Monthly Caseload for Parents/Caretakers.....	22

#### *Children in Care*

Table 10. Average Monthly Applications and Caseload .....	24
---	----

#### *Non-MAGI Aged, Blind and Disabled*

Table 11. Average Monthly Applications .....	25
Table 12. BCCT Average Monthly Caseload.....	27
Table 13. SSI-SP and SP Only Average Monthly Caseload and Payments.....	28
Table 14. Blind Pension and SAB Average Monthly Caseload and Payments.....	29
Table 15. Spenddown and Ticket to Work Health Assurance Average Monthly Caseload .....	31
Table 16. Nursing Care Average Monthly Caseload and Payments .....	33
Table 17. QMB, SLMB and Vendor Average Monthly Caseload.....	35

---

---

---

## ***Table of Contents***

### **MO HealthNet Eligibles**

Table 18. Average Monthly Approvals .....	37
Table 19. Average Monthly Closings.....	39
Table 20. Average Monthly Eligibles at Month End .....	41

### **Supplemental Nutrition Assistance Program (SNAP)**

Figure 5. Average Monthly Caseload Fiscal Years 2021 - 2025 .....	43
Figure 6. Average Monthly Payments Fiscal Years 2021 - 2025.....	43
Table 21. Statewide Summary .....	44
Table 22. Average Monthly Applications, Approvals and Rejections .....	45
Table 23. Average Monthly Caseload and Annual Benefits Issued .....	47
Figure 7. Representative Missouri SNAP Characteristics.....	49

### **Food Distribution Program**

Table 24. Categorical Breakdown of Program Activities.....	51
--	----

### **Rehabilitation Services for the Blind**

Table 25. Active Vocational Cases and Case Closings .....	53
---	----

#### ***Note***

- Payment data is for informational purposes only and is not meant to provide an auditable account of expenditures.
- Observe caution in use of percentages when the base for computations is small, especially if observations total less than 100.

*Missouri Department of Social Services is an Equal Opportunity Employer.  
Services are provided on a non-discriminatory basis.*

---

---

---

# ***Glossary***

## ***DEFINITION OF CATEGORIES OF ASSISTANCE AND TYPES OF MO HEALTHNET SERVICES***

---

BCCT	Breast & Cervical Cancer Treatment
CHIP	Children’s Health Insurance Program
CWEP/AWEP	Community Work Experience/Alternative Work Experience
MAGI	Modified Adjusted Gross Income
MHCC	MO HealthNet for Children in Care
MHABD	MO HealthNet for the Aged, Blind and Disabled
MHF	MO HealthNet for Families
MHK	MO HealthNet for Kids
MPW	MO HealthNet for Pregnant Women
PE FOR KIDS	Presumptive Eligibility for Kids
QMB	Qualified Medicare Beneficiary
RCF	Residential Care Facility
SAB	Supplemental Aid to the Blind
SLMB	Specified Low-Income Medicare Beneficiary
SNAP	Supplemental Nutrition Assistance Program
SNF-ICF	Skilled Nursing Facility-Intermediate Care Facility
SSI-SP	Supplemental Security Income and State Supplementation
SP	State Supplementation Only
TA	Temporary Assistance
TEB	Transitional Employment Benefit
TMH	Transitional MO HealthNet
TWHA	Ticket to Work Health Assurance Program
WHS	Extended and Uninsured Women’s Health Services
VENDOR	Nursing Home and Other Institutions directly reimbursed by MO HealthNet

**Figure 1.  
Department of Social Services Regions**

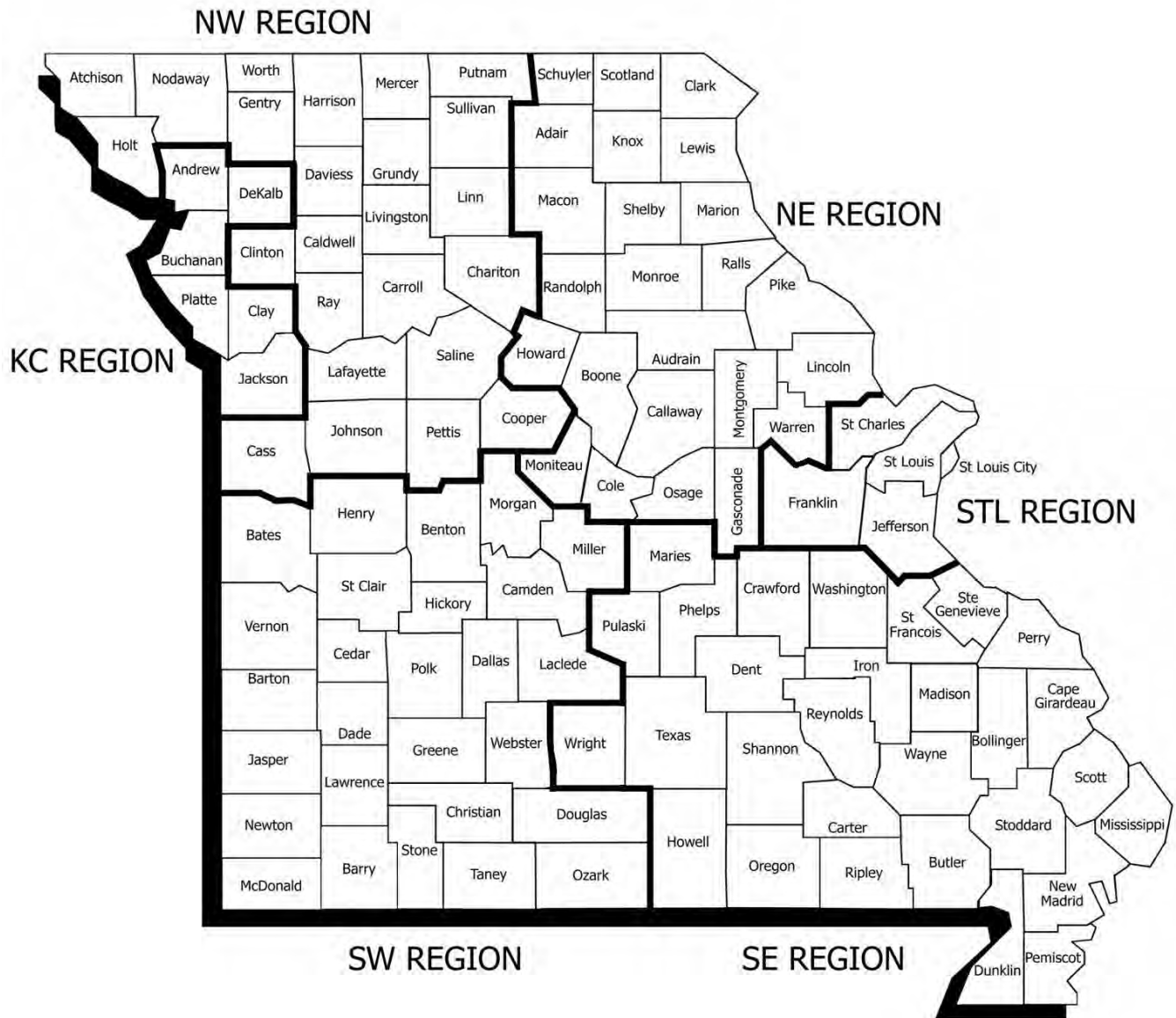

---

---

# ***TEMPORARY ASSISTANCE***

**Figure 2. Temporary Assistance  
Average Monthly Caseload Fiscal Years 2021 - 2025**

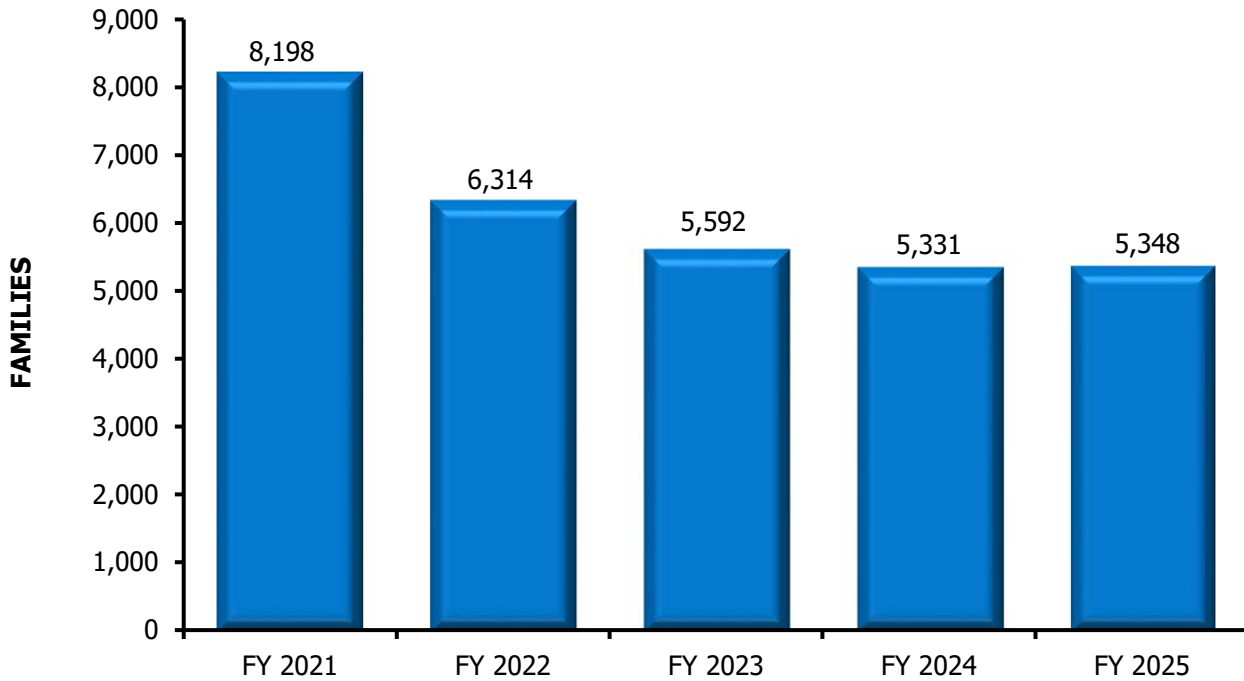

**Figure 3. Temporary Assistance  
Average Monthly Payments Fiscal Years 2021 - 2025**

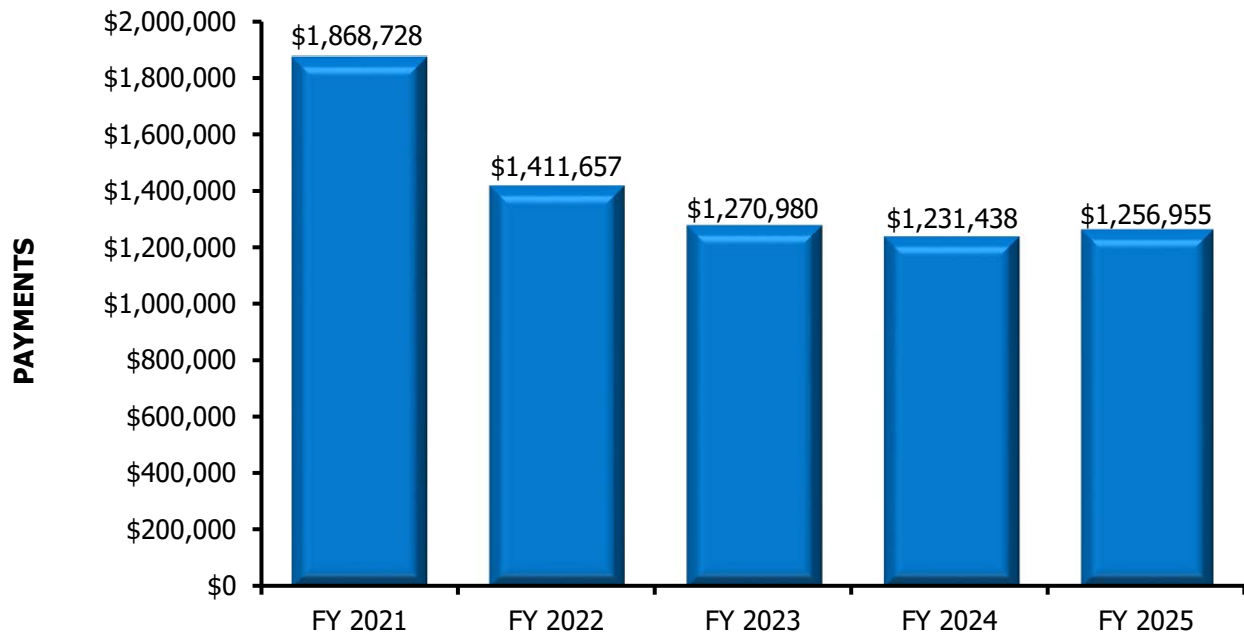

**Table 1. Temporary Assistance  
Statewide Summary - Average Monthly**

	FY 2025	FY 2024	CHANGE FROM LAST YEAR
<b>*** TEMPORARY ASSISTANCE</b>			
APPLICATIONS RECEIVED	1,600	1,667	-4.0%
APPLICATIONS APPROVED	426	462	-7.8%
APPLICATIONS REJECTED	1,136	1,058	7.4%
APPLICATIONS PENDING	1,247	1,099	13.5%
CASES CLOSED	468	478	-2.1%
<b>CHILD(REN) ONLY RECEIVING CASH</b>			
FAMILIES	2,319	2,550	-9.1%
CHILDREN	4,032	4,485	-10.1%
PAYMENTS	\$451,883	\$501,164	-9.8%
<b>ONE PARENT RECEIVING CASH</b>			
FAMILIES	2,775	2,600	6.7%
CHILDREN	5,268	4,837	8.9%
PARENTS/CARETAKERS	2,777	2,601	6.8%
PERSONS	8,045	7,438	8.2%
PAYMENTS	\$719,082	\$667,859	7.7%
<b>TWO PARENTS RECEIVING CASH</b>			
FAMILIES	254	181	40.3%
CHILDREN	692	492	40.7%
PARENTS/CARETAKERS	505	366	38.0%
PERSONS	1,197	858	39.5%
PAYMENTS	\$85,990	\$62,415	37.8%
<b>ALL RECEIVING CASH</b>			
TOTAL FAMILIES	5,348	5,331	0.3%
TOTAL CHILDREN	9,992	9,814	1.8%
TOTAL PARENTS/CARETAKERS	3,282	2,967	10.6%
TOTAL PERSONS	13,274	12,781	3.9%
TOTAL PAYMENTS	\$1,256,955	\$1,231,438	2.1%
AVERAGE PER FAMILY	\$235	\$231	1.7%
<b>*** TEB</b>			
APPLICATIONS APPROVED	14	25	-44.0%
APPLICATIONS REJECTED	64	79	-19.0%
FAMILIES	103	218	-52.8%
CHILDREN	230	438	-47.5%
PARENTS/CARETAKERS	105	213	-50.7%
PERSONS	335	651	-48.5%
PAYMENTS	\$5,412	\$11,077	-51.1%
CASES CLOSED	5	22	-77.3%
<b>*** TA DIVERSION*</b>			
FAMILIES	0	1	-100.0%
PAYMENTS	\$0	\$702	-100.0%

**Table 2. Temporary Assistance  
Average Monthly Applications and Closings**

COUNTY	APPLICATIONS RECEIVED	APPLICATIONS APPROVED	APPLICATIONS REJECTED	APPLICATIONS PENDING	CASES CLOSED
ADAIR	6	2	4	5	2
ANDREW	2	1	2	1	1
ATCHISON	0	0	0	0	0
AUDRAIN	5	1	4	4	1
BARRY	8	2	6	9	2
BARTON	4	1	2	4	1
BATES	3	1	2	2	1
BENTON	4	1	3	3	1
BOLLINGER	3	1	3	2	1
BOONE	38	10	26	28	12
BUCHANAN	38	11	26	26	13
BUTLER	18	4	13	14	4
CALDWELL	2	0	1	1	0
CALLAWAY	9	2	6	6	2
CAMDEN	7	1	5	5	1
CAPE GIRARDEAU	21	5	15	15	6
CARROLL	2	1	1	1	1
CARTER	2	0	2	1	0
CASS	16	3	13	13	4
CEDAR	4	1	3	3	2
CHARITON	1	0	1	1	0
CHRISTIAN	14	3	10	11	3
CLARK	1	0	0	1	0
CLAY	51	13	36	40	13
CLINTON	2	1	2	2	1
COLE	19	5	13	14	7
COOPER	2	1	2	2	1
CRAWFORD	7	1	5	6	1
DADE	1	0	1	1	1
DALLAS	3	1	2	2	1
DAVISS	1	0	1	1	0
DE KALB	2	0	2	1	0
DENT	3	1	2	3	2
DOUGLAS	3	1	2	2	1
DUNKLIN	14	4	10	11	5
FRANKLIN	20	4	14	14	4
GASCONADE	2	1	1	1	1
GENTRY	1	0	1	0	0
GREENE	85	22	62	70	28
GRUNDY	2	0	2	1	1
HARRISON	2	1	1	1	1
HENRY	5	1	4	5	2
HICKORY	1	1	1	1	1
HOLT	0	0	0	0	0
HOWARD	2	0	2	2	0
HOWELL	10	3	7	8	4
IRON	5	1	3	3	1
JACKSON	280	82	188	219	84
JASPER	34	8	27	29	10
JEFFERSON	32	8	24	26	8
JOHNSON	10	3	6	8	4
KNOX	0	0	0	0	0
LACLEDE	12	3	8	9	4
LAFAYETTE	6	2	4	5	1
LAWRENCE	9	2	6	8	2
LEWIS	2	0	1	2	0
LINCOLN	12	3	9	12	3
LINN	4	1	3	3	0
LIVINGSTON	4	1	3	2	0
MCDONALD	8	2	5	7	2
MACON	3	1	2	2	0
MADISON	4	1	3	3	1
MARIES	1	0	1	2	0

**Table 2. Temporary Assistance  
Average Monthly Applications and Closings**

COUNTY	APPLICATIONS RECEIVED	APPLICATIONS APPROVED	APPLICATIONS REJECTED	APPLICATIONS PENDING	CASES CLOSED
MARION	10	2	7	8	3
MERCER	1	0	0	1	0
MILLER	5	1	4	4	2
MISSISSIPPI	6	2	4	5	2
MONITEAU	2	0	2	2	0
MONROE	2	1	1	2	1
MONTGOMERY	2	0	2	2	0
MORGAN	4	1	3	3	1
NEW MADRID	8	3	5	7	4
NEWTON	13	4	9	11	3
NODAWAY	4	1	3	3	1
OREGON	3	1	2	2	1
OSAGE	1	0	0	0	1
OZARK	3	1	2	3	1
PEMISCOT	12	4	8	10	4
PERRY	3	0	3	2	1
PETTIS	13	4	9	9	6
PHELPS	10	3	8	9	3
PIKE	3	1	3	3	2
PLATTE	18	5	13	15	5
POLK	7	2	5	7	2
PULASKI	13	2	11	11	3
PUTNAM	1	0	0	0	0
RALLS	1	0	1	1	0
RANDOLPH	7	3	5	6	2
RAY	5	1	3	4	1
REYNOLDS	1	0	1	1	1
RIPLEY	6	1	4	4	2
ST CHARLES	33	7	27	25	7
ST CLAIR	3	1	2	2	1
ST FRANCOIS	19	4	14	15	5
STE GENEVIEVE	3	1	2	2	1
ST LOUIS COUNTY	249	65	179	189	66
SALINE	7	2	5	8	2
SCHUYLER	0	0	1	0	0
SCOTLAND	1	0	1	1	0
SCOTT	15	4	10	10	4
SHANNON	3	1	2	2	1
SHELBY	1	0	1	1	0
STODDARD	9	2	7	7	3
STONE	5	2	4	4	1
SULLIVAN	1	1	1	1	0
TANEY	14	3	11	12	3
TEXAS	5	2	3	3	1
VERNON	9	3	6	6	2
WARREN	5	2	4	4	2
WASHINGTON	8	2	5	7	2
WAYNE	4	1	3	3	1
WEBSTER	6	1	5	5	2
WORTH	1	0	1	0	0
WRIGHT	6	2	4	5	2
ST LOUIS CITY	155	46	105	116	55
NOT AVAILABLE	2	1	1	0	2
KC REGION	391	112	267	302	116
NE REGION	134	34	96	107	39
NW REGION	88	23	63	67	24
SE REGION	222	56	160	173	66
STL REGION	489	130	349	370	140
SW REGION	274	70	200	228	81
NOT AVAILABLE	2	1	1	0	2
STATEWIDE	1,600	426	1,136	1,247	468

**Table 3. Temporary Assistance  
Average Monthly Caseload and Payments**

COUNTY	FAMILIES RECEIVING	CHILDREN RECEIVING	PARENTS RECEIVING	TOTAL PERSONS	PAYMENTS	AVERAGE PER FAMILY	AVERAGE PER PERSON
ADAIR	22	38	12	50	\$5,098	\$232	\$102
ANDREW	8	13	4	17	\$1,794	\$224	\$106
ATCHISON	1	2	1	3	\$334	\$334	\$111
AUDRAIN	21	33	12	45	\$4,575	\$218	\$102
BARRY	24	39	12	51	\$5,346	\$223	\$105
BARTON	11	21	9	30	\$2,741	\$249	\$91
BATES	11	19	7	26	\$2,459	\$224	\$95
BENTON	16	23	8	31	\$3,182	\$199	\$103
BOLLINGER	9	18	6	24	\$2,071	\$230	\$86
BOONE	135	239	78	317	\$30,986	\$230	\$98
BUCHANAN	142	254	94	348	\$33,208	\$234	\$95
BUTLER	65	110	28	138	\$13,829	\$213	\$100
CALDWELL	6	10	5	15	\$1,357	\$226	\$90
CALLAWAY	31	62	15	77	\$7,316	\$236	\$95
CAMDEN	15	32	7	39	\$3,666	\$244	\$94
CAPE GIRARDEAU	64	119	29	148	\$14,504	\$227	\$98
CARROLL	6	10	2	12	\$1,310	\$218	\$109
CARTER	4	12	4	16	\$1,302	\$326	\$81
CASS	36	62	23	85	\$8,170	\$227	\$96
CEDAR	17	32	11	43	\$4,119	\$242	\$96
CHARITON	4	6	1	7	\$730	\$183	\$104
CHRISTIAN	39	65	23	88	\$8,886	\$228	\$101
CLARK	5	10	3	13	\$1,316	\$263	\$101
CLAY	124	223	87	310	\$29,565	\$238	\$95
CLINTON	6	10	5	15	\$1,377	\$230	\$92
COLE	70	127	43	170	\$16,765	\$240	\$99
COOPER	7	15	4	19	\$1,597	\$228	\$84
CRAWFORD	18	31	6	37	\$3,933	\$219	\$106
DADE	5	9	3	12	\$1,204	\$241	\$100
DALLAS	12	18	5	23	\$2,447	\$204	\$106
DAVISS	3	6	2	8	\$630	\$210	\$79
DE KALB	4	7	3	10	\$923	\$231	\$92
DENT	13	23	6	29	\$2,775	\$213	\$96
DOUGLAS	11	22	7	29	\$2,840	\$258	\$98
DUNKLIN	97	171	44	215	\$21,864	\$225	\$102
FRANKLIN	62	112	32	144	\$14,018	\$226	\$97
GASCONADE	8	15	4	19	\$1,695	\$212	\$89
GENTRY	1	2	0	2	\$255	\$255	\$128
GREENE	276	520	209	729	\$67,125	\$243	\$92
GRUNDY	8	12	3	15	\$1,618	\$202	\$108
HARRISON	13	18	4	22	\$2,496	\$192	\$113
HENRY	20	37	12	49	\$4,794	\$240	\$98
HICKORY	10	17	6	23	\$2,203	\$220	\$96
HOLT	3	4	2	6	\$629	\$210	\$105
HOWARD	4	7	2	9	\$778	\$195	\$86
HOWELL	53	84	24	108	\$11,203	\$211	\$104
IRON	12	20	6	26	\$2,478	\$207	\$95
JACKSON	912	1,833	640	2,473	\$227,578	\$250	\$92
JASPER	130	252	84	336	\$31,854	\$245	\$95
JEFFERSON	81	143	53	196	\$19,162	\$237	\$98
JOHNSON	31	55	20	75	\$7,190	\$232	\$96
KNOX	2	3	1	4	\$327	\$164	\$82
LACLEDE	42	82	20	102	\$9,720	\$231	\$95
LAFAYETTE	21	30	10	40	\$4,123	\$196	\$103
LAWRENCE	26	48	17	65	\$5,938	\$228	\$91
LEWIS	7	12	3	15	\$1,440	\$206	\$96
LINCOLN	38	73	19	92	\$9,148	\$241	\$99
LINN	9	17	3	20	\$2,064	\$229	\$103
LIVINGSTON	6	11	1	12	\$1,245	\$208	\$104
MCDONALD	29	62	14	76	\$7,115	\$245	\$94
MACON	6	18	4	22	\$1,810	\$302	\$82
MADISON	17	31	8	39	\$3,685	\$217	\$94
MARIES	2	3	2	5	\$343	\$172	\$69

**Table 3. Temporary Assistance  
Average Monthly Caseload and Payments**

COUNTY	FAMILIES RECEIVING	CHILDREN RECEIVING	PARENTS RECEIVING	TOTAL PERSONS	PAYMENTS	AVERAGE PER FAMILY	AVERAGE PER PERSON
MARION	31	53	20	73	\$7,076	\$228	\$97
MERCER	1	3	2	5	\$12	\$12	\$2
MILLER	23	53	11	64	\$5,722	\$249	\$89
MISSISSIPPI	28	57	16	73	\$6,953	\$248	\$95
MONITEAU	4	8	2	10	\$860	\$215	\$86
MONROE	4	7	3	10	\$865	\$216	\$87
MONTGOMERY	4	6	1	7	\$869	\$217	\$124
MORGAN	24	46	7	53	\$5,336	\$222	\$101
NEW MADRID	33	59	23	82	\$7,587	\$230	\$93
NEWTON	51	96	25	121	\$11,822	\$232	\$98
NODAWAY	12	19	9	28	\$2,656	\$221	\$95
OREGON	12	19	8	27	\$2,643	\$220	\$98
OSAGE	5	13	5	18	\$1,354	\$271	\$75
OZARK	10	17	6	23	\$2,136	\$214	\$93
PEMISCOT	57	113	29	142	\$13,644	\$239	\$96
PERRY	13	17	6	23	\$2,300	\$177	\$100
PETTIS	60	128	31	159	\$15,063	\$251	\$95
PHELPS	34	60	21	81	\$7,786	\$229	\$96
PIKE	13	24	8	32	\$3,177	\$244	\$99
PLATTE	43	94	33	127	\$11,493	\$267	\$90
POLK	20	37	10	47	\$4,539	\$227	\$97
PULASKI	34	57	19	76	\$7,426	\$218	\$98
PUTNAM	3	4	3	7	\$697	\$232	\$100
RALLS	4	10	2	12	\$1,000	\$250	\$83
RANDOLPH	26	43	16	59	\$5,730	\$220	\$97
RAY	14	21	8	29	\$3,037	\$217	\$105
REYNOLDS	8	15	3	18	\$1,556	\$195	\$86
RIPLEY	14	25	10	35	\$3,280	\$234	\$94
ST CHARLES	81	139	51	190	\$18,520	\$229	\$97
ST CLAIR	8	12	4	16	\$1,639	\$205	\$102
ST FRANCOIS	75	128	33	161	\$16,277	\$217	\$101
STE GENEVIEVE	8	14	4	18	\$1,824	\$228	\$101
ST LOUIS COUNTY	706	1,280	441	1,721	\$162,048	\$230	\$94
SALINE	35	70	15	85	\$8,037	\$230	\$95
SCHUYLER	1	1	1	2	\$205	\$205	\$103
SCOTLAND	1	2	2	4	\$363	\$363	\$91
SCOTT	70	121	34	155	\$15,189	\$217	\$98
SHANNON	11	20	8	28	\$2,926	\$266	\$105
SHELBY	1	1	1	2	\$230	\$230	\$115
STODDARD	35	59	23	82	\$7,825	\$224	\$95
STONE	19	37	13	50	\$4,733	\$249	\$95
SULLIVAN	8	15	4	19	\$1,930	\$241	\$102
TANEY	34	59	20	79	\$7,867	\$231	\$100
TEXAS	18	37	14	51	\$4,703	\$261	\$92
VERNON	27	52	17	69	\$6,605	\$245	\$96
WARREN	34	49	17	66	\$7,084	\$208	\$107
WASHINGTON	24	50	11	61	\$5,665	\$236	\$93
WAYNE	15	29	9	38	\$3,706	\$247	\$98
WEBSTER	16	29	11	40	\$3,844	\$240	\$96
WORTH	0	0	0	0	\$0	\$0	\$0
WRIGHT	21	41	15	56	\$5,050	\$240	\$90
ST LOUIS CITY	608	1,202	372	1,574	\$143,947	\$237	\$91
NOT AVAILABLE	16	29	13	42	\$3,866	\$242	\$92
KC REGION	1,233	2,424	861	3,285	\$304,561	\$247	\$93
NE REGION	477	854	274	1,128	\$110,067	\$231	\$98
NW REGION	294	530	158	688	\$66,557	\$226	\$97
SE REGION	864	1,543	449	1,992	\$194,327	\$225	\$98
STL REGION	1,538	2,876	949	3,825	\$357,695	\$233	\$94
SW REGION	926	1,736	578	2,314	\$219,882	\$237	\$95
NOT AVAILABLE	16	29	13	42	\$3,866	\$242	\$92
STATEWIDE	5,348	9,992	3,282	13,274	\$1,256,955	\$235	\$95

**Table 4. Transitional Employment Benefit  
Average Monthly Applications, Closings and Caseload**

COUNTY	APPLICATIONS APPROVED	APPLICATIONS REJECTED	CASES CLOSED	FAMILIES RECEIVING	CHILDREN RECEIVING	PARENTS RECEIVING	PERSONS RECEIVING	PAYMENTS
ADAIR	0	0	0	0	0	0	0	\$0
ANDREW	0	0	0	0	0	0	0	\$0
ATCHISON	0	0	0	0	0	0	0	\$0
AUDRAIN	0	0	0	0	1	0	1	\$21
BARRY	0	0	0	1	2	1	3	\$25
BARTON	0	0	0	0	1	0	1	\$17
BATES	0	0	0	0	0	0	0	\$0
BENTON	0	0	0	0	0	0	0	\$0
BOLLINGER	0	0	0	0	0	0	0	\$0
BOONE	1	3	0	4	8	4	12	\$204
BUCHANAN	0	2	0	2	5	2	7	\$125
BUTLER	0	1	0	2	6	2	8	\$104
CALDWELL	0	0	0	0	0	0	0	\$0
CALLAWAY	0	1	0	0	0	0	0	\$8
CAMDEN	0	0	0	0	0	0	0	\$0
CAPE GIRARDEAU	0	1	0	2	3	2	5	\$88
CARROLL	0	0	0	0	0	0	0	\$0
CARTER	0	0	0	0	0	0	0	\$0
CASS	0	0	0	1	3	1	4	\$58
CEDAR	0	0	0	0	1	0	1	\$17
CHARITON	0	0	0	0	0	0	0	\$0
CHRISTIAN	0	1	0	0	0	0	0	\$0
CLARK	0	0	0	0	0	0	0	\$0
CLAY	0	3	0	4	9	4	13	\$208
CLINTON	0	0	0	0	0	0	0	\$0
COLE	1	1	0	1	2	1	3	\$58
COOPER	0	0	0	0	0	0	0	\$0
CRAWFORD	0	0	0	0	0	0	0	\$4
DADE	0	0	0	1	1	1	2	\$25
DALLAS	0	0	0	1	2	1	3	\$25
DAVISS	0	0	0	0	0	0	0	\$0
DE KALB	0	0	0	0	0	0	0	\$0
DENT	0	0	0	0	1	0	1	\$17
DOUGLAS	0	0	0	0	0	0	0	\$0
DUNKLIN	0	0	0	0	1	0	1	\$17
FRANKLIN	0	0	0	0	3	0	3	\$21
GASCONADE	0	0	0	0	0	0	0	\$0
GENTRY	0	0	0	0	0	0	0	\$0
GREENE	2	6	1	10	20	11	31	\$521
GRUNDY	0	0	0	0	0	0	0	\$0
HARRISON	0	0	0	0	0	0	0	\$0
HENRY	0	0	0	0	0	0	0	\$0
HICKORY	0	0	0	0	0	0	0	\$0
HOLT	0	0	0	0	0	0	0	\$0
HOWARD	0	0	0	1	1	1	2	\$25
HOWELL	0	1	0	1	1	1	2	\$29
IRON	0	0	0	1	3	1	4	\$25
JACKSON	3	13	1	22	48	24	72	\$1,129
JASPER	1	2	0	4	6	3	9	\$192
JEFFERSON	0	1	0	2	3	2	5	\$108
JOHNSON	0	0	0	1	2	1	3	\$50
KNOX	0	0	0	0	0	0	0	\$0
LACLEDE	0	0	0	1	1	0	1	\$25
LAFAYETTE	0	0	0	0	0	0	0	\$17
LAWRENCE	0	0	0	0	0	0	0	\$0
LEWIS	0	0	0	0	0	0	0	\$8
LINCOLN	1	1	0	3	6	3	9	\$150
LINN	0	0	0	0	2	0	2	\$13
LIVINGSTON	0	0	0	0	0	0	0	\$0
MCDONALD	0	1	0	1	2	1	3	\$42
MACON	0	0	0	0	0	0	0	\$0
MADISON	0	0	0	1	2	1	3	\$50
MARIES	0	0	0	0	0	0	0	\$0

**Table 4. Transitional Employment Benefit  
Average Monthly Applications, Closings and Caseload**

COUNTY	APPLICATIONS APPROVED	APPLICATIONS REJECTED	CASES CLOSED	FAMILIES RECEIVING	CHILDREN RECEIVING	PARENTS RECEIVING	PERSONS RECEIVING	PAYMENTS
MARION	0	0	0	0	1	0	1	\$13
MERCER	0	0	0	0	0	0	0	\$0
MILLER	0	0	0	0	0	0	0	\$0
MISSISSIPPI	0	0	0	0	0	0	0	\$4
MONITEAU	0	0	0	0	0	0	0	\$0
MONROE	0	0	0	0	0	0	0	\$8
MONTGOMERY	0	0	0	0	0	0	0	\$0
MORGAN	0	0	0	0	0	0	0	\$4
NEW MADRID	0	1	0	1	1	1	2	\$25
NEWTON	0	0	0	1	2	1	3	\$38
NODAWAY	0	1	0	0	0	0	0	\$0
OREGON	0	0	0	0	1	0	1	\$13
OSAGE	0	0	0	0	0	0	0	\$0
OZARK	0	0	0	0	0	0	0	\$0
PEMISCOT	0	0	0	1	2	1	3	\$38
PERRY	0	0	0	0	0	0	0	\$0
PETTIS	0	1	0	2	4	3	7	\$108
PHELPS	0	0	0	1	3	1	4	\$67
PIKE	0	0	0	0	0	0	0	\$8
PLATTE	0	1	0	0	1	1	2	\$21
POLK	0	1	0	0	1	0	1	\$25
PULASKI	0	0	0	1	2	1	3	\$71
PUTNAM	0	0	0	0	0	0	0	\$0
RALLS	0	0	0	0	0	0	0	\$0
RANDOLPH	0	0	0	0	0	0	0	\$4
RAY	0	0	0	0	0	0	0	\$0
REYNOLDS	0	0	0	0	0	0	0	\$0
RIPLEY	0	0	0	0	1	0	1	\$17
ST CHARLES	1	1	0	2	4	2	6	\$96
ST CLAIR	0	0	0	0	0	0	0	\$0
ST FRANCOIS	0	1	0	1	1	1	2	\$29
STE GENEVIEVE	0	0	0	0	0	0	0	\$0
ST LOUIS COUNTY	3	9	2	14	29	14	43	\$713
SALINE	0	0	0	0	0	0	0	\$0
SCHUYLER	0	0	0	0	0	0	0	\$0
SCOTLAND	0	0	0	0	0	0	0	\$0
SCOTT	0	0	0	2	5	1	6	\$100
SHANNON	0	0	0	0	0	0	0	\$4
SHELBY	0	0	0	0	0	0	0	\$0
STODDARD	0	1	0	0	0	0	0	\$0
STONE	0	0	0	0	3	0	3	\$21
SULLIVAN	0	0	0	0	0	0	0	\$0
TANEY	0	0	0	0	1	0	1	\$21
TEXAS	0	0	0	0	0	0	0	\$0
VERNON	0	1	0	1	2	1	3	\$50
WARREN	0	0	0	0	1	0	1	\$17
WASHINGTON	0	0	0	0	0	0	0	\$8
WAYNE	0	0	0	0	0	0	0	\$0
WEBSTER	0	0	0	1	2	1	3	\$50
WORTH	0	0	0	0	0	0	0	\$0
WRIGHT	0	0	0	0	1	0	1	\$17
ST LOUIS CITY	1	8	1	8	15	8	23	\$379
NOT AVAILABLE	0	0	0	0	1	0	1	\$17
KC REGION	3	19	1	28	63	31	94	\$1,483
NE REGION	3	6	0	9	20	9	29	\$524
NW REGION	0	2	0	4	11	5	16	\$246
SE REGION	0	6	0	14	34	13	47	\$727
STL REGION	5	19	3	26	54	26	80	\$1,317
SW REGION	3	12	1	22	47	21	68	\$1,098
NOT AVAILABLE	0	0	0	0	1	0	1	\$17
STATEWIDE	14	64	5	103	230	105	335	\$5,412

**Table 5. Temporary Assistance Case Management  
Average Monthly Participation by Component Type**

	TOTAL PERSONS ENROLLED	EDUCATION RELATED TO EMPLOYMENT	VOC EDUC AND TRAINING	CWEP/ AWEP	JOB SEARCH/ READINESS	JOB ENTRY	OTHER
ADAIR	3	0	0	0	1	1	0
ANDREW	0	0	0	0	0	0	0
ATCHISON	0	0	0	0	0	0	0
AUDRAIN	1	0	0	0	1	0	0
BARRY	2	0	0	0	0	1	0
BARTON	0	0	0	0	0	0	0
BATES	3	1	0	0	2	1	0
BENTON	1	0	1	0	1	0	0
BOLLINGER	1	0	0	0	0	0	0
BOONE	19	1	2	0	5	11	2
BUCHANAN	8	1	0	0	3	4	1
BUTLER	6	0	1	0	3	3	1
CALDWELL	0	0	0	0	0	0	0
CALLAWAY	4	0	1	0	2	2	0
CAMDEN	2	0	0	0	1	1	0
CAPE GIRARDEAU	7	1	0	0	2	5	1
CARROLL	0	0	0	0	0	0	0
CARTER	0	0	0	0	0	0	0
CASS	4	0	1	0	1	2	0
CEDAR	1	0	0	0	1	0	0
CHARITON	0	0	0	0	0	0	0
CHRISTIAN	3	1	0	0	1	1	0
CLARK	1	0	0	0	0	0	0
CLAY	19	0	2	0	3	12	2
CLINTON	0	0	0	0	0	0	0
COLE	14	0	1	0	4	10	1
COOPER	0	0	0	0	0	0	0
CRAWFORD	1	0	0	0	1	0	0
DADE	1	0	0	0	0	1	0
DALLAS	0	0	0	0	0	0	0
DAVISS	0	0	0	0	0	0	0
DE KALB	0	0	0	0	0	0	0
DENT	1	0	0	0	0	0	0
DOUGLAS	1	0	0	0	0	1	1
DUNKLIN	8	0	0	0	4	3	0
FRANKLIN	2	0	0	0	0	1	0
GASCONADE	1	0	0	0	0	1	0
GENTRY	0	0	0	0	0	0	2
GREENE	46	4	1	0	16	29	0
GRUNDY	1	0	0	0	1	0	0
HARRISON	0	0	0	0	0	0	0
HENRY	2	0	0	0	2	1	0
HICKORY	2	0	1	0	1	0	0
HOLT	0	0	0	0	0	0	0
HOWARD	1	0	0	0	0	1	0
HOWELL	2	0	0	0	1	1	0
IRON	1	0	0	0	0	1	4
JACKSON	138	9	8	0	51	71	1
JASPER	26	12	2	0	4	9	1
JEFFERSON	6	0	1	0	2	3	0
JOHNSON	5	0	2	0	2	2	0
KNOX	0	0	0	0	0	0	0
LACLEDE	5	0	0	0	2	3	0
LAFAYETTE	1	0	0	0	1	1	0
LAWRENCE	2	0	0	0	0	1	0
LEWIS	1	0	0	0	0	1	0
LINCOLN	5	0	0	0	2	3	0
LINN	0	0	0	0	0	0	0
LIVINGSTON	0	0	0	0	0	0	0
MCDONALD	3	0	1	0	1	1	0
MACON	1	0	0	0	0	0	0
MADISON	3	0	0	0	1	2	1
MARIES	1	0	0	0	0	0	0

**Table 5. Temporary Assistance Case Management  
Average Monthly Participation by Component Type**

	TOTAL PERSONS ENROLLED	EDUCATION RELATED TO EMPLOYMENT	VOC EDUC AND TRAINING	CWEP/ AWEP	JOB SEARCH/ READINESS	JOB ENTRY	OTHER
MARION	3	0	0	0	2	1	1
MERCER	0	0	0	0	0	0	0
MILLER	3	0	0	0	1	1	1
MISSISSIPPI	4	0	0	0	2	2	1
MONITEAU	0	0	0	0	0	0	0
MONROE	1	0	0	0	0	1	0
MONTGOMERY	0	0	0	0	0	0	0
MORGAN	1	0	0	0	0	0	0
NEW MADRID	4	0	1	0	1	2	1
NEWTON	5	1	1	0	1	3	0
NODAWAY	0	0	0	0	0	0	0
OREGON	3	0	1	0	1	1	0
OSAGE	1	0	1	0	1	0	0
OZARK	1	0	0	0	0	0	0
PEMISCOT	6	0	0	0	2	4	1
PERRY	1	0	0	0	0	1	0
PETTIS	9	1	1	0	3	6	0
PHELPS	4	1	1	0	2	1	0
PIKE	2	0	0	0	1	1	0
PLATTE	6	1	1	0	1	3	1
POLK	1	0	0	0	0	1	0
PULASKI	4	0	0	0	2	2	1
PUTNAM	0	0	0	0	0	0	0
RALLS	0	0	0	0	0	0	0
RANDOLPH	2	0	0	0	1	1	1
RAY	1	0	0	0	0	0	0
REYNOLDS	1	0	0	0	0	1	0
RIPLEY	2	0	0	0	2	0	0
ST CHARLES	3	0	0	0	1	1	1
ST CLAIR	1	0	0	0	0	0	0
ST FRANCOIS	9	0	0	0	2	5	1
STE GENEVIEVE	0	0	0	0	0	0	0
ST LOUIS COUNTY	50	1	5	0	15	28	5
SALINE	3	0	0	0	2	1	0
SCHUYLER	0	0	0	0	0	0	0
SCOTLAND	0	0	0	0	0	0	0
SCOTT	5	0	1	0	1	2	1
SHANNON	2	0	0	0	1	1	0
SHELBY	0	0	0	0	0	0	0
STODDARD	6	0	1	0	2	2	1
STONE	1	0	0	0	0	1	0
SULLIVAN	0	0	0	0	0	0	0
TANEY	2	0	1	0	1	1	0
TEXAS	3	1	0	0	2	1	0
VERNON	5	0	1	0	2	2	0
WARREN	3	0	0	0	1	2	0
WASHINGTON	2	0	0	0	2	1	0
WAYNE	1	0	0	0	1	0	0
WEBSTER	1	0	0	0	1	1	0
WORTH	0	0	0	0	0	0	0
WRIGHT	3	0	1	0	1	1	1
ST LOUIS CITY	26	0	1	0	8	13	3
NOT AVAILABLE	0	0	0	0	0	0	0
KC REGION	171	11	11	0	58	90	8
NE REGION	63	1	5	0	21	36	5
NW REGION	24	1	4	0	10	12	0
SE REGION	91	3	7	0	36	42	12
STL REGION	87	1	7	0	26	46	10
SW REGION	121	19	9	0	38	60	4
NOT AVAILABLE	0	0	0	0	0	0	0
STATEWIDE	557	36	43	0	189	286	39

Note: Participants may be enrolled in more than one component.

**Figure 4. Representative Missouri Temporary Assistance Characteristics June 2025**

**Gender of TANF Parent(s)/Caretaker(s)**

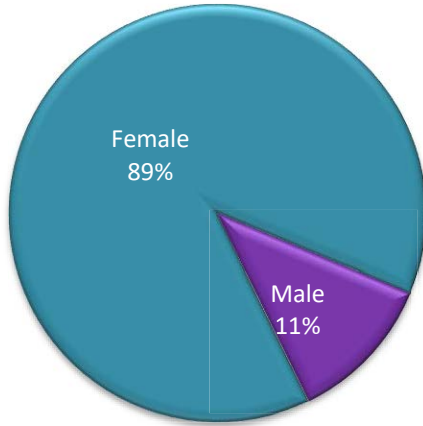

**Race of TANF Participants**

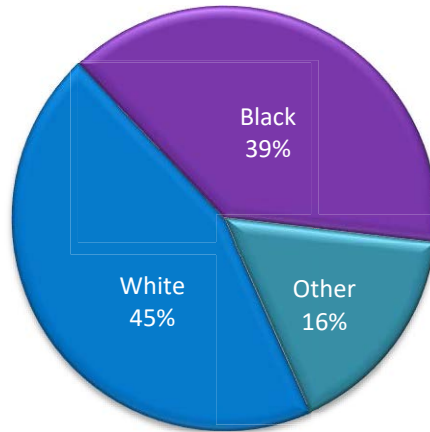

**Age of TANF Parent(s)/Caretaker(s)**  
*Average Age: 32.6*

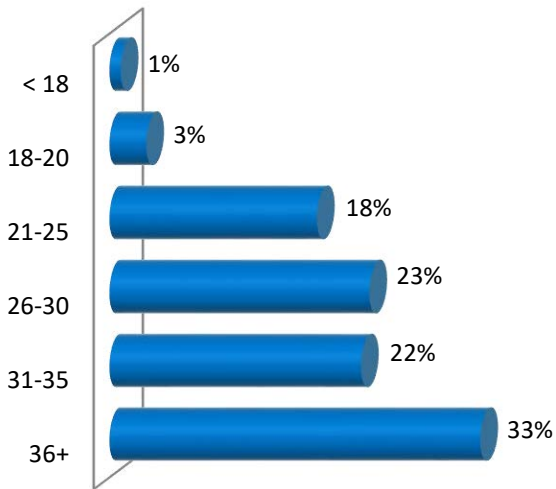

**Age of TANF Children**  
*Average Age: 7.8*

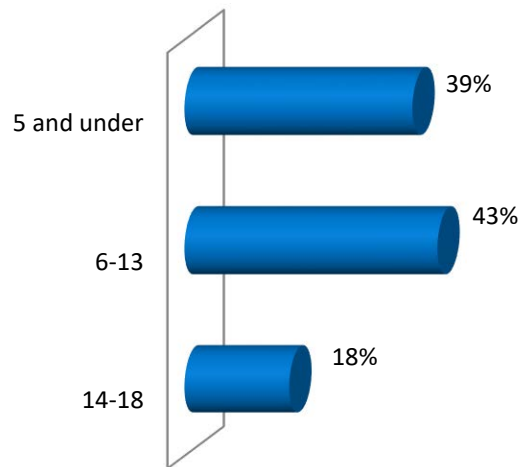

**Education of TANF Parent(s)/Caretaker(s)**  
*Average Education: 11.7 years*

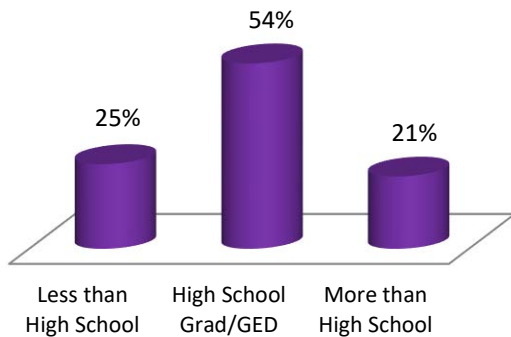

**Children per TANF Family**  
*Average individuals per case: 1.8 children/  
0.6 parent/caretakers*

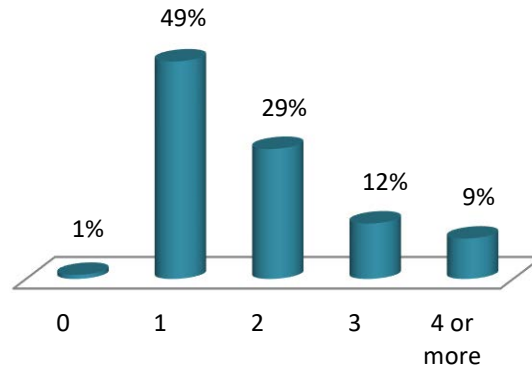

---

# ***MO HEALTHNET***

**Table 6. MO HealthNet Eligibility  
Statewide Summary - Average Monthly**

	FY 2025	FY 2024	CHANGE FROM LAST YEAR
<b>*** MAGI APPLICATIONS</b>			
APPLICATIONS RECEIVED	26,942	23,242	15.9%
APPLICATIONS APPROVED	12,074	8,184	47.5%
APPLICATIONS REJECTED	8,275	5,850	41.5%
APPLICATIONS WITHDRAWN	6,321	7,200	-12.2%
APPLICATIONS PENDING	17,234	22,729	-24.2%
<b>*** MAGI PERSONS ELIGIBLE</b>			
MHK NON-CHIP POVERTY CHILDREN	313,279	325,689	-3.8%
MHK CHIP NON-PREMIUM CHILDREN	27	212	-87.3%
MHK CHIP PREMIUM CHILDREN	61,436	41,040	49.7%
MHF PARENTS/CARETAKERS	71,259	99,713	-28.5%
MHF CHILDREN	139,250	187,452	-25.7%
TMH PARENTS/CARETAKERS	2,226	1,032	115.7%
TMH CHILDREN	7,436	10,106	-26.4%
MHK/MHF/TMH FAMILIES	277,826	310,245	-10.4%
MHK/MHF/TMH PARENTS/CARETAKERS	73,485	100,745	-27.1%
MHK/MHF/TMH CHILDREN	521,428	564,499	-7.6%
NEWBORNS	32,609	80,728	-59.6%
SHOW ME HEALTHY BABIES	7,139	6,325	12.9%
PE FOR KIDS	1,072	780	37.4%
MO HEALTHNET FOR PREGNANT WOMEN	32,963	32,031	2.9%
ADULT EXPANSION	349,487	345,103	1.3%
EXTENDED WOMENS' HEALTH	1,194	4,152	-71.2%
UNINSURED WOMEN'S HEALTH	26,178	14,387	82.0%
<b>*** MHCC APPLICATIONS</b>			
APPLICATIONS RECEIVED	74	70	5.7%
APPLICATIONS APPROVED	74	68	8.8%
DEPT. OF MENTAL HEALTH	0	0	0.0%
JUVENILE COURT	28	23	21.7%
DIV. OF YOUTH SERVICES	46	45	2.2%
VOLUNTARY PLACEMENTS	0	0	0.0%
APPLICATIONS REJECTED	1	4	-75.0%
APPLICATIONS PENDING	4	7	-42.9%
<b>*** MHCC PERSONS ELIGIBLE</b>			
MHCC	1,044	1,479	-29.4%
DEPT. OF MENTAL HEALTH	0	0	0.0%
JUVENILE COURT	242	191	26.7%
DIV. OF YOUTH SERVICES	802	1,288	-37.7%
VOLUNTARY PLACEMENTS	0	0	0.0%

**Table 6. MO HealthNet Eligibility  
Statewide Summary - Average Monthly**

	FY 2025	FY 2024	CHANGE FROM LAST YEAR
<b>*** NON-MAGI APPLICATIONS</b>			
APPLICATIONS RECEIVED	7,983	6,608	20.8%
APPLICATIONS APPROVED	2,739	1,925	42.3%
APPLICATIONS REJECTED	5,622	3,562	57.8%
APPLICATIONS PENDING	12,684	11,310	12.1%
<b>*** NON-MAGI PERSONS ELIGIBLE/PAYMENTS</b>			
BCCT	2,166	2,200	-1.5%
BCCT-PRESUMPTIVE ELIGIBILITY	12	16	-25.0%
SSI-SP	14	14	0.0%
SSI-SP PAYMENTS	\$350	\$355	-1.4%
SP ONLY	4	5	-20.0%
SP ONLY PAYMENTS	\$249	\$296	-15.9%
BLIND PENSION	2,240	2,364	-5.2%
BLIND PENSION PAYMENTS	\$1,849,016	\$1,859,736	-0.6%
SUPPLEMENTAL AID TO THE BLIND	820	895	-8.4%
SUPPLEMENTAL AID TO THE BLIND PAYMENTS	\$544,478	\$567,490	-4.1%
SPENDDOWN	21,002	29,528	-28.9%
NON-SPENDDOWN	139,744	160,840	-13.1%
TICKET TO WORK NON-PREMIUM	684	338	102.4%
TICKET TO WORK PREMIUM	1,503	1,444	4.1%
NURSING CARE	5,762	6,046	-4.7%
RCF-II	3,973	4,268	-6.9%
RCF-I	1,716	1,680	2.1%
SNF-ICF	73	98	-25.5%
NURSING CARE PAYMENTS	\$1,704,630	\$1,799,647	-5.3%
QMB	16,397	14,521	12.9%
SLMB	27,328	24,437	11.8%
VENDOR	35,761	34,379	4.0%

**Table 7. MAGI Family MO HealthNet  
Average Monthly Applications and Caseload**

COUNTY	APPLICATIONS RECEIVED	APPLICATIONS APPROVED	APPLICATIONS REJECTED	APPLICATIONS WITHDRAWN	APPLICATIONS PENDING	MHK/MHF/TMH FAMILIES RECEIVING
ADAIR	148	56	54	36	86	1,330
ANDREW	52	21	18	12	31	568
ATCHISON	22	7	9	4	15	219
AUDRAIN	113	49	34	28	72	1,358
BARRY	181	80	60	37	110	2,138
BARTON	54	23	18	13	31	727
BATES	64	29	21	14	42	767
BENTON	96	44	30	21	59	991
BOLLINGER	54	23	13	16	30	654
BOONE	712	336	215	169	468	6,478
BUCHANAN	476	224	143	104	284	4,759
BUTLER	271	122	80	68	154	3,049
CALDWELL	34	14	13	8	21	362
CALLAWAY	166	73	51	40	100	1,938
CAMDEN	190	88	56	42	125	1,939
CAPE GIRARDEAU	329	153	94	81	201	3,521
CARROLL	37	14	12	11	20	419
CARTER	30	13	9	8	19	453
CASS	364	163	114	89	244	4,004
CEDAR	70	29	21	15	43	850
CHARITON	24	11	8	6	14	305
CHRISTIAN	311	134	98	71	214	4,210
CLARK	27	12	8	7	16	319
CLAY	858	394	263	208	575	8,625
CLINTON	67	30	19	17	40	815
COLE	278	136	81	61	170	3,126
COOPER	74	35	21	17	40	736
CRAWFORD	128	59	39	33	74	1,373
DADE	35	14	12	8	22	363
DALLAS	77	34	26	15	47	942
DAVISS	30	14	9	6	18	398
DE KALB	42	23	12	7	20	345
DENT	79	36	27	17	45	966
DOUGLAS	55	25	18	11	31	821
DUNKLIN	185	83	50	48	100	2,292
FRANKLIN	390	181	118	91	254	4,267
GASCONADE	56	24	19	13	37	611
GENTRY	20	9	7	3	14	299
GREENE	1,434	684	437	331	894	14,094
GRUNDY	43	19	14	10	23	488
HARRISON	33	15	12	8	18	434
HENRY	108	48	35	24	67	1,267
HICKORY	42	20	15	8	24	469
HOLT	16	8	5	3	10	163
HOWARD	40	19	13	9	26	439
HOWELL	215	102	61	49	131	2,900
IRON	49	22	14	13	30	609
JACKSON	3,823	1,773	1,166	889	2,535	36,098
JASPER	687	315	210	165	431	7,760
JEFFERSON	765	355	220	180	529	8,458
JOHNSON	197	92	61	45	136	1,933
KNOX	15	8	5	3	9	200
LACLEDE	195	87	61	46	131	2,354
LAFAYETTE	118	50	37	26	76	1,504
LAWRENCE	184	81	56	44	116	2,378
LEWIS	34	17	9	7	20	395
LINCOLN	212	100	58	53	142	2,614
LINN	56	24	17	12	32	677
LIVINGSTON	75	38	21	17	42	695
MCDONALD	125	59	38	27	77	1,599
MACON	61	28	20	13	33	749
MADISON	63	26	19	15	36	786
MARIES	33	15	10	7	21	342

**Table 7. MAGI Family MO HealthNet  
Average Monthly Applications and Caseload**

COUNTY	APPLICATIONS RECEIVED	APPLICATIONS APPROVED	APPLICATIONS REJECTED	APPLICATIONS WITHDRAWN	APPLICATIONS PENDING	MHK/MHF/TMH FAMILIES RECEIVING
MARION	132	61	41	32	81	1,458
MERCER	12	6	3	3	7	138
MILLER	119	57	38	27	70	1,506
MISSISSIPPI	76	36	21	18	42	847
MONITEAU	53	23	17	12	31	664
MONROE	32	15	10	7	18	450
MONTGOMERY	47	22	14	11	30	515
MORGAN	90	40	29	21	56	1,181
NEW MADRID	82	38	23	19	43	1,001
NEWTON	285	133	85	69	184	3,491
NODAWAY	67	30	22	14	43	611
OREGON	54	27	16	11	28	799
OSAGE	31	14	10	7	19	375
OZARK	50	23	17	10	31	586
PEMISCOT	118	49	35	31	66	1,303
PERRY	65	26	22	15	41	801
PETTIS	210	91	62	53	122	2,770
PHELPS	224	102	72	51	139	2,187
PIKE	67	32	18	16	38	903
PLATTE	326	148	104	74	224	2,922
POLK	139	65	41	32	83	1,660
PULASKI	192	86	59	47	125	2,100
PUTNAM	17	7	7	3	9	219
RALLS	36	15	12	8	23	395
RANDOLPH	141	70	41	30	74	1,317
RAY	77	34	24	17	46	1,014
REYNOLDS	32	16	7	7	19	411
RIPLEY	70	32	20	19	37	996
ST CHARLES	919	425	291	214	654	9,189
ST CLAIR	47	22	16	10	31	516
ST FRANCOIS	325	156	89	83	195	3,625
STE GENEVIEVE	49	21	15	13	31	608
ST LOUIS COUNTY	3,665	1,590	1,166	869	2,342	37,109
SALINE	100	46	33	23	60	1,189
SCHUYLER	19	8	6	4	10	183
SCOTLAND	15	6	4	3	9	202
SCOTT	206	88	61	58	110	2,623
SHANNON	46	20	15	10	23	600
SHELBY	22	11	7	5	12	353
STODDARD	148	66	43	36	83	1,823
STONE	131	60	40	29	87	1,421
SULLIVAN	30	13	11	5	18	325
TANEY	361	157	115	87	236	3,410
TEXAS	114	56	34	26	70	1,330
VERNON	103	47	31	26	61	1,186
WARREN	134	57	39	30	77	1,549
WASHINGTON	134	62	37	32	79	1,494
WAYNE	61	28	19	14	35	715
WEBSTER	166	83	44	39	101	2,158
WORTH	8	3	3	2	4	73
WRIGHT	101	49	27	26	61	1,353
ST LOUIS CITY	1,778	847	506	422	1,125	15,412
NOT AVAILABLE	594	35	239	132	516	18
KC REGION	5,577	2,583	1,706	1,294	3,669	53,317
NE REGION	2,591	1,192	786	604	1,601	27,921
NW REGION	1,731	773	544	402	1,072	19,790
SE REGION	3,533	1,612	1,031	871	2,068	41,561
STL REGION	7,517	3,398	2,301	1,776	4,904	74,435
SW REGION	5,399	2,481	1,668	1,242	3,404	60,784
NOT AVAILABLE	594	35	239	132	516	18
STATEWIDE	26,942	12,074	8,275	6,321	17,234	277,826

**Table 8. MAGI Family MO HealthNet  
Average Monthly Caseload for Children**

COUNTY	MHK NON-CHIP POVERTY	MHK CHIP NON-PREMIUM	MHK CHIP PREMIUM	MHF	TMH	NEWBORNS	SHOW ME HEALTHY BABIES	PE FOR KIDS	TOTAL CHILDREN
ADAIR	1,496	0	367	589	27	184	47	4	2,714
ANDREW	648	0	150	237	13	57	7	2	1,114
ATCHISON	271	0	58	88	3	17	3	1	441
AUDRAIN	1,586	0	322	602	33	157	44	11	2,755
BARRY	2,692	0	422	1,030	51	257	46	6	4,504
BARTON	981	0	152	270	17	91	11	3	1,525
BATES	847	0	186	359	19	99	8	11	1,529
BENTON	1,159	0	230	437	20	110	15	7	1,978
BOLLINGER	799	0	142	323	10	91	9	0	1,374
BOONE	7,256	1	1,577	3,149	195	783	211	77	13,249
BUCHANAN	5,155	1	871	2,657	121	568	99	37	9,509
BUTLER	3,490	0	549	1,439	76	397	37	3	5,991
CALDWELL	445	0	76	179	14	44	10	0	768
CALLAWAY	2,266	0	452	841	42	215	34	10	3,860
CAMDEN	2,256	0	510	723	34	219	31	8	3,781
CAPE GIRARDEAU	4,010	0	813	1,626	86	429	77	5	7,046
CARROLL	487	0	93	152	8	46	8	1	795
CARTER	602	0	74	185	7	57	7	1	933
CASS	4,246	1	1,063	2,010	101	432	95	22	7,970
CEDAR	1,078	0	220	404	15	104	16	13	1,850
CHARITON	345	0	92	126	7	40	3	1	614
CHRISTIAN	4,979	0	1,465	1,637	89	462	103	12	8,747
CLARK	408	0	69	153	5	23	2	0	660
CLAY	9,185	2	2,302	4,313	242	982	225	14	17,265
CLINTON	865	0	235	379	17	100	11	1	1,608
COLE	3,490	1	717	1,613	88	363	69	12	6,353
COOPER	847	0	201	288	13	87	13	2	1,451
CRAWFORD	1,573	0	298	580	26	176	17	7	2,677
DADE	442	0	96	154	5	43	1	2	743
DALLAS	1,143	0	228	404	20	115	18	2	1,930
DAVISS	519	0	115	169	8	40	6	1	858
DE KALB	397	0	100	113	11	40	4	2	667
DENT	1,232	0	216	401	22	96	7	2	1,976
DOUGLAS	1,118	0	221	333	20	82	12	7	1,793
DUNKLIN	2,624	0	330	1,499	60	268	32	3	4,816
FRANKLIN	4,861	0	945	1,866	104	551	52	44	8,423
GASCONADE	730	1	151	225	9	75	7	4	1,202
GENTRY	428	0	79	104	6	33	3	0	653
GREENE	16,017	0	3,444	6,308	364	1,980	384	91	28,588
GRUNDY	661	0	101	163	10	56	7	1	999
HARRISON	544	0	101	177	10	50	9	0	891
HENRY	1,453	0	314	549	28	154	18	14	2,530
HICKORY	578	0	76	193	10	49	6	2	914
HOLT	224	0	38	74	4	13	1	1	355
HOWARD	539	0	144	165	9	52	7	1	917
HOWELL	3,721	0	685	1,251	66	338	29	2	6,092
IRON	740	0	100	273	13	68	4	2	1,200
JACKSON	38,968	5	6,717	21,951	1,167	4,140	1,492	117	74,557
JASPER	9,215	0	1,611	3,627	168	971	280	12	15,884
JEFFERSON	8,927	0	2,096	3,789	187	1,000	115	34	16,148
JOHNSON	2,025	0	530	943	49	234	38	12	3,831
KNOX	261	0	50	65	3	20	5	0	404
LACLEDE	2,745	1	631	1,113	61	338	22	23	4,934
LAFAYETTE	1,606	0	425	671	30	183	29	7	2,951
LAWRENCE	3,021	0	613	1,033	50	309	58	8	5,092
LEWIS	475	0	83	179	7	33	4	1	782
LINCOLN	2,812	0	683	1,230	67	305	44	14	5,155
LINN	803	0	148	260	16	92	12	3	1,334
LIVINGSTON	870	0	165	291	11	93	18	2	1,450
MCDONALD	2,106	0	239	836	43	185	65	6	3,480
MACON	886	0	219	283	12	87	15	0	1,502
MADISON	902	0	186	329	20	88	15	2	1,542
MARIES	395	0	88	142	8	46	1	3	683

**Table 8. MAGI Family MO HealthNet  
Average Monthly Caseload for Children**

COUNTY	MHK NON-CHIP POVERTY	MHK CHIP NON-PREMIUM	MHK CHIP PREMIUM	MHF	TMH	NEWBORNS	SHOW ME HEALTHY BABIES	PE FOR KIDS	TOTAL CHILDREN
MARION	1,634	0	359	651	30	186	22	3	2,885
MERCER	147	0	35	78	5	18	5	0	288
MILLER	1,760	0	425	621	35	161	16	5	3,023
MISSISSIPPI	921	0	129	480	25	105	12	0	1,672
MONITEAU	861	0	183	243	16	63	19	1	1,386
MONROE	521	0	128	160	11	47	12	0	879
MONTGOMERY	580	0	143	230	18	55	9	3	1,038
MORGAN	1,452	0	384	529	26	130	13	1	2,535
NEW MADRID	1,156	0	159	524	25	119	9	0	1,992
NEWTON	4,288	0	809	1,607	81	426	96	7	7,314
NODAWAY	763	0	166	234	10	73	12	1	1,259
OREGON	1,017	0	156	388	14	89	9	1	1,674
OSAGE	443	1	122	149	5	46	9	2	777
OZARK	691	0	118	297	13	65	6	4	1,194
PEMISCOT	1,472	0	116	909	32	138	8	4	2,679
PERRY	902	0	181	355	14	102	22	1	1,577
PETTIS	3,661	0	646	1,301	83	344	115	4	6,154
PHELPS	2,481	0	519	874	45	242	64	8	4,233
PIKE	1,039	0	202	438	20	98	16	2	1,815
PLATTE	3,099	1	725	1,437	63	315	104	5	5,749
POLK	2,001	0	478	691	37	203	35	6	3,451
PULASKI	2,333	0	414	1,058	48	252	28	8	4,141
PUTNAM	265	0	65	66	3	28	6	0	433
RALLS	478	0	99	172	11	42	6	0	808
RANDOLPH	1,499	0	319	581	31	170	17	8	2,625
RAY	1,117	0	251	496	29	117	15	1	2,026
REYNOLDS	518	0	83	172	9	54	7	1	844
RIPLEY	1,196	0	157	452	27	128	10	1	1,971
ST CHARLES	9,388	1	2,552	4,171	223	866	296	49	17,546
ST CLAIR	641	0	111	205	16	55	4	5	1,037
ST FRANCOIS	3,946	1	732	1,700	90	462	32	8	6,971
STE GENEVIEVE	730	0	146	238	9	56	6	1	1,186
ST LOUIS COUNTY	40,281	5	7,560	20,190	1,206	4,062	1,042	70	74,416
SALINE	1,431	1	236	599	31	136	34	2	2,470
SCHUYLER	210	0	55	56	4	22	4	0	351
SCOTLAND	214	0	56	88	5	20	2	0	385
SCOTT	3,032	0	518	1,241	69	319	39	0	5,218
SHANNON	802	0	115	297	14	58	2	0	1,288
SHELBY	419	0	84	123	7	46	15	0	694
STODDARD	2,112	0	399	767	34	230	26	0	3,568
STONE	1,693	2	328	639	33	171	28	4	2,898
SULLIVAN	394	0	60	178	4	41	16	2	695
TANEY	4,064	0	778	1,241	78	430	120	17	6,728
TEXAS	1,666	0	266	651	23	167	22	6	2,801
VERNON	1,379	0	317	563	21	118	12	17	2,427
WARREN	1,660	0	361	818	38	176	55	12	3,120
WASHINGTON	1,723	1	249	773	37	163	11	24	2,981
WAYNE	873	0	120	343	17	94	7	1	1,455
WEBSTER	2,770	0	616	897	41	308	52	18	4,702
WORTH	77	0	14	30	2	6	0	0	129
WRIGHT	1,735	0	338	641	36	201	34	13	2,998
ST LOUIS CITY	16,274	1	2,180	10,046	575	1,767	499	50	31,392
NOT AVAILABLE	20	0	0	10	0	2	1	0	33
KC REGION	57,452	9	10,865	30,708	1,617	6,102	1,931	177	108,861
NE REGION	31,763	4	6,945	12,803	693	3,268	675	165	56,316
NW REGION	23,041	2	4,993	9,056	474	2,323	469	65	40,423
SE REGION	48,703	2	8,278	19,911	962	5,033	583	107	83,579
STL REGION	79,731	7	15,333	40,062	2,295	8,246	2,004	247	147,925
SW REGION	72,569	3	15,022	26,700	1,395	7,635	1,476	311	125,111
NOT AVAILABLE	20	0	0	10	0	2	1	0	33
STATEWIDE	313,279	27	61,436	139,250	7,436	32,609	7,139	1,072	562,248

**Table 9. MAGI Family MO HealthNet  
Average Monthly Caseload for Parents/Caretakers**

COUNTY	MHF	TMH	MPW	EXTENDED WOMEN'S HEALTH	UNINSURED WOMEN'S HEALTH	ADULT EXPANSION	TOTAL ADULTS
ADAIR	317	7	220	6	116	1,592	2,258
ANDREW	136	6	76	3	46	638	905
ATCHISON	44	1	20	2	21	239	327
AUDRAIN	342	7	173	11	123	1,721	2,377
BARRY	545	19	264	12	179	2,490	3,509
BARTON	150	3	87	3	59	844	1,146
BATES	208	8	108	5	71	944	1,344
BENTON	262	5	98	3	86	1,473	1,927
BOLLINGER	169	4	83	2	63	784	1,105
BOONE	1,622	64	723	27	660	8,859	11,955
BUCHANAN	1,364	42	670	18	447	6,309	8,850
BUTLER	785	20	384	7	264	3,986	5,446
CALDWELL	99	3	44	3	40	423	612
CALLAWAY	503	13	210	9	177	3,011	3,923
CAMDEN	443	11	213	7	177	2,683	3,534
CAPE GIRARDEAU	782	24	425	18	348	4,195	5,792
CARROLL	86	2	44	1	48	506	687
CARTER	108	1	55	2	35	580	781
CASS	1,061	37	458	18	343	4,423	6,340
CEDAR	222	5	104	4	70	1,121	1,526
CHARITON	76	2	40	1	31	322	472
CHRISTIAN	939	30	485	20	382	4,400	6,256
CLARK	77	1	23	2	20	377	500
CLAY	2,296	83	1,061	42	811	9,857	14,150
CLINTON	202	4	108	5	70	905	1,294
COLE	763	31	362	15	297	3,659	5,127
COOPER	150	4	78	1	69	870	1,172
CRAWFORD	348	10	160	5	135	1,826	2,484
DADE	94	1	44	1	37	461	638
DALLAS	213	3	108	5	79	1,208	1,616
DAVISS	88	1	52	3	32	451	627
DE KALB	77	1	44	2	29	461	614
DENT	226	7	101	4	91	1,395	1,824
DOUGLAS	193	2	97	4	72	1,050	1,418
DUNKLIN	653	14	265	8	194	2,764	3,898
FRANKLIN	1,066	35	522	17	387	5,669	7,696
GASCONADE	130	5	68	2	55	839	1,099
GENTRY	56	1	34	2	21	309	423
GREENE	3,509	111	2,224	71	1,496	19,355	26,766
GRUNDY	92	4	55	1	40	593	785
HARRISON	97	2	47	2	35	502	685
HENRY	328	9	142	4	105	1,569	2,157
HICKORY	128	3	48	2	45	734	960
HOLT	42	1	15	1	13	230	302
HOWARD	94	5	55	2	46	497	699
HOWELL	670	12	368	11	249	3,511	4,821
IRON	160	2	69	2	57	827	1,117
JACKSON	10,119	343	4,138	136	3,410	45,759	63,905
JASPER	1,852	49	961	30	662	8,477	12,031
JEFFERSON	2,240	61	906	36	745	10,207	14,195
JOHNSON	538	20	220	8	176	2,455	3,417
KNOX	40	0	31	0	18	274	363
LACLEDE	596	16	309	12	224	2,795	3,952
LAFAYETTE	371	11	154	6	148	1,575	2,265
LAWRENCE	559	15	316	11	232	2,596	3,729
LEWIS	110	3	38	0	22	467	640
LINCOLN	698	20	243	11	243	2,910	4,125
LINN	135	4	100	3	57	772	1,071
LIVINGSTON	158	4	103	4	66	982	1,317
MCDONALD	425	11	201	10	119	1,710	2,476
MACON	154	4	96	5	76	893	1,228
MADISON	186	4	86	3	75	906	1,260
MARIES	90	3	41	0	33	482	649

**Table 9. MAGI Family MO HealthNet  
Average Monthly Caseload for Parents/Caretakers**

COUNTY	MHF	TMH	MPW	EXTENDED WOMEN'S HEALTH	UNINSURED WOMEN'S HEALTH	ADULT EXPANSION	TOTAL ADULTS
MARION	366	10	184	3	113	1,942	2,618
MERCER	29	1	17	0	11	175	233
MILLER	340	18	176	9	128	1,801	2,472
MISSISSIPPI	241	3	106	4	85	1,030	1,469
MONITEAU	125	4	66	4	66	734	999
MONROE	102	4	42	1	33	489	671
MONTGOMERY	124	2	56	3	38	663	886
MORGAN	297	7	127	6	110	1,507	2,054
NEW MADRID	257	5	119	4	92	1,234	1,711
NEWTON	842	19	427	16	305	3,917	5,526
NODAWAY	134	4	90	3	68	769	1,068
OREGON	217	6	106	2	66	1,014	1,411
OSAGE	84	1	44	2	32	444	607
OZARK	188	1	59	2	40	854	1,144
PEMISCOT	423	7	129	5	115	1,505	2,184
PERRY	180	3	97	1	69	812	1,162
PETTIS	630	16	340	9	249	2,868	4,112
PHELPS	530	14	262	11	243	3,213	4,273
PIKE	249	5	103	3	69	1,049	1,478
PLATTE	796	31	356	18	284	3,286	4,771
POLK	399	9	196	8	164	1,895	2,671
PULASKI	578	16	264	9	185	2,720	3,772
PUTNAM	40	2	29	2	24	274	371
RALLS	91	4	48	1	38	546	728
RANDOLPH	327	10	172	3	127	1,842	2,481
RAY	260	10	115	8	80	1,057	1,530
REYNOLDS	109	2	55	2	37	614	819
RIPLEY	247	6	128	4	81	1,221	1,687
ST CHARLES	2,275	87	848	44	846	10,870	14,970
ST CLAIR	127	2	58	4	41	771	1,003
ST FRANCOIS	964	27	459	16	360	5,511	7,337
STE GENEVIEVE	148	7	58	3	53	762	1,031
ST LOUIS COUNTY	9,349	360	3,943	147	3,753	45,727	63,279
SALINE	286	11	136	3	107	1,225	1,768
SCHUYLER	37	1	26	0	18	202	284
SCOTLAND	56	1	20	0	18	205	300
SCOTT	592	17	329	12	255	2,743	3,948
SHANNON	168	5	65	4	44	811	1,097
SHELBY	67	1	45	1	23	361	498
STODDARD	451	8	214	6	170	2,055	2,904
STONE	356	14	170	10	135	1,952	2,637
SULLIVAN	78	1	55	0	23	350	507
TANEY	734	23	456	19	353	4,475	6,060
TEXAS	364	5	194	4	119	1,809	2,495
VERNON	306	7	150	6	92	1,444	2,005
WARREN	414	14	151	5	140	1,742	2,466
WASHINGTON	429	13	179	5	133	2,199	2,958
WAYNE	199	6	91	5	60	1,051	1,412
WEBSTER	505	15	308	17	190	2,497	3,532
WORTH	20	0	8	0	10	99	137
WRIGHT	333	5	213	7	125	1,635	2,318
ST LOUIS CITY	4,505	142	1,794	62	1,578	24,765	32,846
NOT AVAILABLE	5	0	3	0	3	29	40
KC REGION	14,788	506	6,345	219	5,027	66,310	93,195
NE REGION	6,892	217	3,199	116	2,568	35,318	48,310
NW REGION	4,772	146	2,362	86	1,782	22,374	31,522
SE REGION	10,607	256	5,105	166	3,836	53,195	73,165
STL REGION	19,435	685	8,013	306	7,309	97,238	132,986
SW REGION	14,760	416	7,936	301	5,653	75,023	104,089
NOT AVAILABLE	5	0	3	0	3	29	40
STATEWIDE	71,259	2,226	32,963	1,194	26,178	349,487	483,307

**Table 10. MO HealthNet for Children in Care  
Average Monthly Applications and Caseload**

	KC REGION	NE REGION	NW REGION	SE REGION	STL REGION	SW REGION	STATEWIDE
APPLICATIONS RECEIVED	16	8	3	15	21	11	74
APPLICATIONS APPROVED	16	8	3	14	22	11	74
DEPT. OF MENTAL HEALTH	0	0	0	0	0	0	0
JUVENILE COURT	8	4	0	1	13	2	28
DIV. OF YOUTH SERVICES	8	4	3	13	9	9	46
VOLUNTARY PLACEMENTS	0	0	0	0	0	0	0
APPLICATIONS REJECTED	1	0	0	0	0	0	1
APPLICATIONS PENDING	2	0	1	0	0	1	4
PERSONS RECEIVING	162	153	66	234	266	163	1,044
DEPT. OF MENTAL HEALTH	0	0	0	0	0	0	0
JUVENILE COURT	58	25	0	9	141	9	242
DIV. OF YOUTH SERVICES	104	128	66	225	125	154	802
VOLUNTARY PLACEMENTS	0	0	0	0	0	0	0

**Table 11. Non-MAGI MO HealthNet for the Aged, Blind and Disabled  
Average Monthly Applications**

COUNTY	APPLICATIONS RECEIVED	APPLICATIONS APPROVED	APPLICATIONS REJECTED	APPLICATIONS PENDING
ADAIR	36	13	25	53
ANDREW	20	8	12	35
ATCHISON	7	3	5	14
AUDRAIN	33	12	24	59
BARRY	61	21	44	111
BARTON	23	8	16	38
BATES	26	7	20	41
BENTON	43	16	31	58
BOLLINGER	18	6	12	29
BOONE	182	64	126	298
BUCHANAN	142	51	95	218
BUTLER	90	34	62	144
CALDWELL	12	4	8	14
CALLAWAY	54	19	36	78
CAMDEN	62	18	45	103
CAPE GIRARDEAU	98	35	65	140
CARROLL	13	5	9	17
CARTER	10	4	7	13
CASS	112	38	80	183
CEDAR	29	11	20	41
CHARITON	10	3	7	12
CHRISTIAN	90	27	70	156
CLARK	10	3	6	14
CLAY	228	64	172	391
CLINTON	23	8	16	40
COLE	88	31	60	127
COOPER	24	9	16	35
CRAWFORD	46	13	35	71
DADE	16	6	11	28
DALLAS	29	10	21	52
DAVISS	9	3	7	17
DE KALB	13	5	9	21
DENT	30	10	20	46
DOUGLAS	21	9	14	34
DUNKLIN	70	28	46	104
FRANKLIN	120	36	90	193
GASCONADE	23	8	17	34
GENTRY	8	3	6	15
GREENE	402	133	292	657
GRUNDY	18	7	13	32
HARRISON	12	4	9	16
HENRY	42	15	28	58
HICKORY	17	7	12	33
HOLT	7	2	5	9
HOWARD	13	4	10	18
HOWELL	75	30	48	117
IRON	22	7	16	39
JACKSON	1,004	337	721	1,645
JASPER	212	71	155	342
JEFFERSON	239	70	179	385
JOHNSON	56	19	41	92
KNOX	5	2	4	9
LACLEDE	67	21	46	97
LAFAYETTE	45	17	32	75
LAWRENCE	61	18	47	102
LEWIS	13	5	10	23
LINCOLN	59	17	46	100
LINN	21	9	14	34
LIVINGSTON	25	7	17	49
MCDONALD	40	16	28	71
MACON	21	8	14	31
MADISON	28	12	17	37
MARIES	13	4	8	17

**Table 11. Non-MAGI MO HealthNet for the Aged, Blind and Disabled  
Average Monthly Applications**

COUNTY	APPLICATIONS RECEIVED	APPLICATIONS APPROVED	APPLICATIONS REJECTED	APPLICATIONS PENDING
MARION	47	16	32	73
MERCER	6	3	3	8
MILLER	41	15	26	48
MISSISSIPPI	29	12	19	44
MONITEAU	17	5	12	30
MONROE	14	4	10	22
MONTGOMERY	19	7	12	28
MORGAN	39	12	28	60
NEW MADRID	30	11	21	44
NEWTON	95	33	65	147
NODAWAY	25	8	18	41
OREGON	27	13	16	38
OSAGE	11	4	8	23
OZARK	30	13	18	44
PEMISCOT	40	14	27	57
PERRY	21	7	15	34
PETTIS	69	25	45	112
PHELPS	73	28	45	95
PIKE	21	7	14	31
PLATTE	79	25	58	146
POLK	55	20	38	91
PULASKI	60	21	40	100
PUTNAM	7	2	4	10
RALLS	14	3	11	25
RANDOLPH	46	18	28	75
RAY	29	10	20	42
REYNOLDS	12	5	8	19
RIPLEY	24	9	15	33
ST CHARLES	253	76	190	447
ST CLAIR	18	6	12	26
ST FRANCOIS	112	41	74	197
STE GENEVIEVE	20	6	15	36
ST LOUIS COUNTY	1,024	352	725	1,585
SALINE	30	11	18	42
SCHUYLER	6	3	4	13
SCOTLAND	6	2	4	10
SCOTT	72	27	50	106
SHANNON	20	8	13	29
SHELBY	9	3	6	13
STODDARD	56	22	37	85
STONE	41	13	31	71
SULLIVAN	11	4	8	13
TANEY	107	33	77	161
TEXAS	38	16	24	68
VERNON	43	16	30	68
WARREN	39	14	28	68
WASHINGTON	49	15	34	87
WAYNE	23	7	17	35
WEBSTER	52	18	37	79
WORTH	3	1	2	3
WRIGHT	37	14	26	55
ST LOUIS CITY	486	184	318	699
NOT AVAILABLE	2	2	9	3
KC REGION	1,486	490	1,067	2,456
NE REGION	786	272	547	1,255
NW REGION	582	205	403	925
SE REGION	1,243	459	832	1,919
STL REGION	2,122	718	1,502	3,309
SW REGION	1,762	593	1,262	2,817
NOT AVAILABLE	2	2	9	3
STATEWIDE	7,983	2,739	5,622	12,684

**Table 12. Breast & Cervical Cancer Treatment  
Average Monthly Caseload**

	KC REGION	NE REGION	NW REGION	SE REGION	STL REGION	SW REGION	STATEWIDE
PERSONS RECEIVING	242	154	119	380	782	489	2,200
PRESUMPTIVE ELIGIBILITY/ PERSONS RECEIVING	2	0	1	0	6	3	12

**Table 13. Supplemental Security Income and State Supplementation  
Average Monthly Caseload and Payments**

	KC REGION	NE REGION	NW REGION	SE REGION	STL REGION	SW REGION	STATEWIDE
<b>*** SSI-SP</b>							
PERSONS RECEIVING	0	5	1	3	3	2	14
PAYMENTS	\$0	\$111	\$1	\$65	\$58	\$115	\$350
<b>*** SP ONLY</b>							
PERSONS RECEIVING	2	0	0	2	0	0	4
PAYMENTS	\$102	\$0	\$0	\$114	\$0	\$33	\$249

**Table 14. MHABD Blind Pension and Supplemental Aid to the Blind  
Average Monthly Caseload and Payments**

COUNTY	BLIND PENSION PERSONS	BLIND PENSION PAYMENTS	SAB PERSONS	SAB PAYMENTS
ADAIR	10	\$8,543	2	\$1,210
ANDREW	2	\$1,656	1	\$706
ATCHISON	2	\$1,656	0	\$0
AUDRAIN	12	\$10,074	3	\$2,691
BARRY	11	\$9,135	7	\$4,629
BARTON	1	\$828	2	\$1,414
BATES	6	\$4,692	1	\$966
BENTON	14	\$11,247	4	\$2,517
BOLLINGER	2	\$1,725	2	\$1,428
BOONE	42	\$34,263	12	\$7,147
BUCHANAN	35	\$28,553	11	\$8,125
BUTLER	24	\$19,930	6	\$3,561
CALDWELL	4	\$3,105	2	\$1,175
CALLAWAY	6	\$4,899	2	\$605
CAMDEN	8	\$6,831	5	\$3,848
CAPE GIRARDEAU	29	\$24,177	15	\$9,452
CARROLL	3	\$2,484	0	\$0
CARTER	3	\$2,471	0	\$0
CASS	38	\$31,564	7	\$4,876
CEDAR	2	\$1,863	4	\$2,367
CHARITON	3	\$2,070	1	\$828
CHRISTIAN	19	\$15,650	8	\$5,602
CLARK	3	\$2,484	1	\$802
CLAY	84	\$69,605	21	\$11,941
CLINTON	7	\$5,514	0	\$0
COLE	29	\$24,040	7	\$4,061
COOPER	8	\$6,444	1	\$176
CRAWFORD	13	\$10,672	6	\$3,299
DADE	3	\$2,484	0	\$15
DALLAS	4	\$3,105	5	\$3,055
DAVISS	1	\$966	0	\$0
DE KALB	4	\$3,243	0	\$41
DENT	8	\$6,457	3	\$999
DOUGLAS	3	\$2,484	1	\$322
DUNKLIN	12	\$9,920	16	\$8,378
FRANKLIN	24	\$20,000	9	\$6,228
GASCONADE	7	\$5,382	3	\$2,039
GENTRY	2	\$1,512	0	\$0
GREENE	112	\$92,489	44	\$29,074
GRUNDY	1	\$759	2	\$1,303
HARRISON	4	\$3,286	1	\$873
HENRY	9	\$7,245	1	\$828
HICKORY	4	\$3,312	1	\$552
HOLT	0	\$0	1	\$404
HOWARD	3	\$2,139	0	\$0
HOWELL	5	\$4,485	8	\$5,715
IRON	4	\$3,312	2	\$1,407
JACKSON	352	\$291,124	115	\$80,620
JASPER	40	\$33,233	20	\$12,697
JEFFERSON	55	\$45,413	24	\$16,539
JOHNSON	16	\$12,903	5	\$3,770
KNOX	2	\$1,640	1	\$828
LACLEDE	15	\$12,420	9	\$6,043
LAFAYETTE	9	\$7,653	0	\$0
LAWRENCE	11	\$8,954	6	\$3,734
LEWIS	3	\$2,691	2	\$1,317
LINCOLN	9	\$7,245	7	\$3,999
LINN	2	\$1,380	1	\$281
LIVINGSTON	6	\$5,175	3	\$2,391
MCDONALD	3	\$2,484	1	\$828
MACON	4	\$3,276	5	\$4,140
MADISON	10	\$8,211	3	\$1,638
MARIES	3	\$2,415	2	\$1,219

**Table 14. MHABD Blind Pension and Supplemental Aid to the Blind  
Average Monthly Caseload and Payments**

COUNTY	BLIND PENSION PERSONS	BLIND PENSION PAYMENTS	SAB PERSONS	SAB PAYMENTS
MARION	9	\$7,390	2	\$1,310
MERCER	0	\$0	0	\$0
MILLER	6	\$4,692	1	\$828
MISSISSIPPI	5	\$4,209	7	\$5,314
MONITEAU	4	\$3,299	0	\$0
MONROE	3	\$2,484	3	\$613
MONTGOMERY	4	\$3,312	6	\$4,182
MORGAN	8	\$6,959	2	\$1,686
NEW MADRID	8	\$6,825	5	\$3,612
NEWTON	18	\$14,973	6	\$4,067
NODAWAY	6	\$4,742	2	\$1,286
OREGON	2	\$1,587	2	\$1,514
OSAGE	5	\$4,416	2	\$1,344
OZARK	5	\$3,983	1	\$432
PEMISCOT	9	\$7,728	5	\$2,986
PERRY	5	\$4,416	2	\$1,046
PETTIS	17	\$13,695	8	\$5,762
PHELPS	12	\$9,490	9	\$6,255
PIKE	7	\$5,589	5	\$3,512
PLATTE	18	\$14,490	5	\$2,626
POLK	8	\$6,624	4	\$2,601
PULASKI	8	\$6,624	3	\$1,962
PUTNAM	2	\$1,656	2	\$1,526
RALLS	2	\$1,932	1	\$828
RANDOLPH	10	\$8,070	2	\$873
RAY	6	\$4,804	2	\$1,464
REYNOLDS	3	\$2,484	2	\$1,234
RIPLEY	6	\$5,313	3	\$2,229
ST CHARLES	73	\$59,730	21	\$11,460
ST CLAIR	9	\$7,728	2	\$1,656
ST FRANCOIS	47	\$38,487	16	\$10,464
STE GENEVIEVE	1	\$1,104	0	\$276
ST LOUIS COUNTY	411	\$339,645	113	\$76,688
SALINE	6	\$5,136	1	\$362
SCHUYLER	0	\$0	0	\$0
SCOTLAND	2	\$1,656	1	\$789
SCOTT	21	\$17,517	11	\$7,518
SHANNON	4	\$3,588	2	\$1,334
SHELBY	1	\$809	1	\$346
STODDARD	11	\$9,315	9	\$6,153
STONE	8	\$6,346	0	\$0
SULLIVAN	2	\$1,656	0	\$0
TANEY	20	\$16,107	8	\$5,688
TEXAS	8	\$6,417	2	\$1,674
VERNON	6	\$5,139	3	\$2,399
WARREN	12	\$9,729	2	\$1,545
WASHINGTON	15	\$12,282	11	\$7,448
WAYNE	8	\$6,701	8	\$5,237
WEBSTER	8	\$6,900	5	\$3,145
WORTH	0	\$0	0	\$0
WRIGHT	8	\$6,624	4	\$3,036
ST LOUIS CITY	193	\$159,642	76	\$51,415
NOT AVAILABLE	0	\$0	0	\$50
KC REGION	495	\$408,671	153	\$104,059
NE REGION	189	\$155,362	70	\$44,181
NW REGION	145	\$118,160	39	\$26,477
SE REGION	294	\$244,486	164	\$106,388
STL REGION	756	\$624,430	243	\$162,330
SW REGION	361	\$297,907	151	\$100,993
NOT AVAILABLE	0	\$0	0	\$50
STATEWIDE	2,240	\$1,849,016	820	\$544,478

**Table 15. MHABD Spenddown and Ticket to Work Health Assurance  
Average Monthly Caseload**

COUNTY	SPENDDOWN PERSONS	NON-SPENDDOWN PERSONS	TWHA NON-PREMIUM PERSONS	TWHA PREMIUM PERSONS
ADAIR	111	696	11	21
ANDREW	45	198	1	1
ATCHISON	19	90	3	1
AUDRAIN	116	656	7	8
BARRY	157	1,061	2	2
BARTON	54	314	2	1
BATES	85	390	3	3
BENTON	107	700	1	1
BOLLINGER	71	396	1	2
BOONE	516	3,162	31	77
BUCHANAN	368	2,501	18	21
BUTLER	286	2,139	5	10
CALDWELL	34	162	0	1
CALLAWAY	140	931	5	14
CAMDEN	134	979	10	9
CAPE GIRARDEAU	264	1,704	12	20
CARROLL	38	200	1	2
CARTER	45	277	1	1
CASS	232	1,238	9	14
CEDAR	77	511	0	3
CHARITON	25	148	0	1
CHRISTIAN	180	1,322	5	15
CLARK	25	133	1	2
CLAY	584	2,955	18	57
CLINTON	51	273	3	8
COLE	239	1,453	9	35
COOPER	74	340	6	4
CRAWFORD	134	786	0	5
DADE	23	195	1	1
DALLAS	76	607	0	1
DAVISS	23	163	0	0
DE KALB	36	217	1	5
DENT	101	611	2	2
DOUGLAS	62	453	1	1
DUNKLIN	191	1,803	4	5
FRANKLIN	314	1,816	21	24
GASCONADE	54	317	1	2
GENTRY	46	126	3	3
GREENE	1,058	7,243	35	94
GRUNDY	53	300	2	5
HARRISON	49	265	2	2
HENRY	123	800	2	8
HICKORY	39	307	0	3
HOLT	11	70	0	1
HOWARD	45	237	1	3
HOWELL	209	1,784	4	9
IRON	57	486	3	2
JACKSON	2,142	16,146	67	153
JASPER	555	3,641	13	30
JEFFERSON	634	3,299	8	34
JOHNSON	124	741	7	12
KNOX	14	82	0	1
LACLEDE	156	1,112	3	5
LAFAYETTE	131	672	5	7
LAWRENCE	183	1,040	1	5
LEWIS	32	184	1	4
LINCOLN	154	979	6	12
LINN	48	380	3	8
LIVINGSTON	50	413	5	7
MCDONALD	85	628	1	1
MACON	64	332	3	5
MADISON	83	496	3	4
MARIES	31	181	0	0

**Table 15. MHABD Spenddown and Ticket to Work Health Assurance  
Average Monthly Caseload**

COUNTY	SPENDDOWN PERSONS	NON-SPENDDOWN PERSONS	TWHA NON-PREMIUM PERSONS	TWHA PREMIUM PERSONS
MARION	149	926	4	17
MERCER	6	72	0	1
MILLER	116	664	6	8
MISSISSIPPI	77	653	1	2
MONITEAU	46	248	0	2
MONROE	36	188	5	5
MONTGOMERY	43	292	3	2
MORGAN	107	693	6	5
NEW MADRID	102	680	1	2
NEWTON	212	1,387	6	16
NODAWAY	73	364	6	5
OREGON	70	672	0	5
OSAGE	24	169	0	3
OZARK	47	379	1	0
PEMISCOT	106	1,027	4	4
PERRY	79	363	12	8
PETTIS	207	1,299	6	16
PHELPS	188	1,281	9	12
PIKE	87	450	7	7
PLATTE	137	777	9	31
POLK	141	930	5	8
PULASKI	129	976	1	8
PUTNAM	22	115	1	1
RALLS	40	190	2	2
RANDOLPH	107	825	3	15
RAY	85	410	7	4
REYNOLDS	47	308	2	1
RIPLEY	98	734	0	4
ST CHARLES	733	3,394	41	97
ST CLAIR	42	344	0	2
ST FRANCOIS	377	2,668	9	23
STE GENEVIEVE	62	304	5	4
ST LOUIS COUNTY	2,760	17,383	77	201
SALINE	116	665	2	9
SCHUYLER	16	94	0	1
SCOTLAND	14	65	1	0
SCOTT	227	1,575	3	15
SHANNON	53	419	0	1
SHELBY	28	141	1	4
STODDARD	176	1,136	2	8
STONE	101	597	3	3
SULLIVAN	18	169	0	2
TANEY	188	1,413	4	15
TEXAS	113	834	3	2
VERNON	117	743	6	7
WARREN	112	570	4	6
WASHINGTON	145	1,127	2	3
WAYNE	82	643	0	5
WEBSTER	130	829	7	11
WORTH	6	29	0	1
WRIGHT	112	759	2	4
ST LOUIS CITY	1,421	12,888	31	86
NOT AVAILABLE	5	42	0	1
KC REGION	3,312	22,794	114	268
NE REGION	2,212	13,320	106	248
NW REGION	1,541	8,704	71	115
SE REGION	3,715	26,822	91	171
STL REGION	5,862	38,780	178	442
SW REGION	4,355	29,282	124	258
NOT AVAILABLE	5	42	0	1
STATEWIDE	21,002	139,744	684	1,503

**Table 16. MHABD Nursing Care  
Average Monthly Caseload and Payments**

COUNTY	RCF-II PERSONS	RCF-I PERSONS	SNF-ICF PERSONS	TOTAL PERSONS	TOTAL PAYMENTS
ADAIR	31	1	0	32	\$10,586
ANDREW	0	0	0	0	\$81
ATCHISON	0	0	0	0	\$17
AUDRAIN	7	9	0	16	\$4,260
BARRY	20	18	0	38	\$10,394
BARTON	4	3	0	7	\$2,049
BATES	1	3	0	4	\$900
BENTON	6	33	0	39	\$9,034
BOLLINGER	46	86	0	132	\$32,801
BOONE	22	18	2	42	\$11,380
BUCHANAN	36	29	0	65	\$17,289
BUTLER	107	15	0	122	\$39,164
CALDWELL	0	1	0	1	\$137
CALLAWAY	20	14	0	34	\$9,549
CAMDEN	1	7	0	8	\$1,714
CAPE GIRARDEAU	126	5	0	131	\$43,509
CARROLL	0	7	0	7	\$1,459
CARTER	19	0	0	19	\$6,458
CASS	1	12	0	13	\$2,836
CEDAR	3	37	0	40	\$8,500
CHARITON	0	1	0	1	\$197
CHRISTIAN	130	95	2	227	\$64,263
CLARK	0	0	0	0	\$114
CLAY	42	58	2	102	\$26,630
CLINTON	0	1	0	1	\$189
COLE	43	13	0	56	\$16,145
COOPER	5	2	0	7	\$2,080
CRAWFORD	32	58	0	90	\$22,498
DADE	0	0	0	0	\$0
DALLAS	2	22	0	24	\$5,201
DAVISS	0	0	0	0	\$57
DE KALB	16	3	0	19	\$6,096
DENT	8	0	0	8	\$2,696
DOUGLAS	16	0	0	16	\$5,291
DUNKLIN	95	30	0	125	\$38,611
FRANKLIN	113	18	0	131	\$41,879
GASCONADE	0	4	0	4	\$876
GENTRY	4	1	0	5	\$1,488
GREENE	185	26	3	214	\$68,364
GRUNDY	3	5	0	8	\$1,909
HARRISON	0	2	0	2	\$459
HENRY	27	6	0	33	\$10,150
HICKORY	0	0	0	0	\$0
HOLT	0	0	0	0	\$0
HOWARD	11	3	0	14	\$4,408
HOWELL	77	1	0	78	\$26,176
IRON	21	52	0	73	\$17,726
JACKSON	283	75	39	397	\$122,039
JASPER	59	33	0	92	\$25,333
JEFFERSON	179	31	1	211	\$67,422
JOHNSON	4	19	0	23	\$5,095
KNOX	2	36	0	38	\$8,029
LACLEDE	16	24	0	40	\$10,424
LAFAYETTE	33	27	0	60	\$16,214
LAWRENCE	39	6	0	45	\$13,676
LEWIS	0	0	0	0	\$0
LINCOLN	84	39	0	123	\$36,216
LINN	0	4	0	4	\$841
LIVINGSTON	72	29	1	102	\$30,204
MCDONALD	0	0	0	0	\$0
MACON	0	6	0	6	\$1,214
MADISON	46	43	0	89	\$24,480
MARIES	0	11	0	11	\$2,282

**Table 16. MHABD Nursing Care  
Average Monthly Caseload and Payments**

COUNTY	RCF-II PERSONS	RCF-I PERSONS	SNF-ICF PERSONS	TOTAL PERSONS	TOTAL PAYMENTS
MARION	32	79	0	111	\$26,860
MERCER	0	4	0	4	\$881
MILLER	5	10	0	15	\$3,776
MISSISSIPPI	0	0	0	0	\$0
MONITEAU	0	2	0	2	\$475
MONROE	18	31	0	49	\$12,632
MONTGOMERY	1	8	0	9	\$1,951
MORGAN	14	10	0	24	\$6,790
NEW MADRID	1	0	0	1	\$257
NEWTON	10	2	0	12	\$3,771
NODAWAY	0	5	0	5	\$961
OREGON	8	0	0	8	\$2,623
OSAGE	1	0	0	1	\$220
OZARK	54	21	0	75	\$22,368
PEMISCOT	0	0	0	0	\$86
PERRY	5	0	0	5	\$1,591
PETTIS	91	29	3	123	\$37,751
PHELPS	32	0	0	32	\$10,920
PIKE	54	1	0	55	\$18,304
PLATTE	44	48	0	92	\$24,117
POLK	72	11	0	83	\$26,622
PULASKI	0	0	0	0	\$114
PUTNAM	0	0	0	0	\$0
RALLS	12	1	0	13	\$3,738
RANDOLPH	44	14	0	58	\$17,853
RAY	0	0	0	0	\$0
REYNOLDS	1	8	0	9	\$1,814
RIPLEY	31	0	0	31	\$10,393
ST CHARLES	54	10	2	66	\$20,250
ST CLAIR	0	0	0	0	\$0
ST FRANCOIS	304	80	0	384	\$117,016
STE GENEVIEVE	65	0	0	65	\$22,023
ST LOUIS COUNTY	198	54	10	262	\$78,786
SALINE	44	7	1	52	\$16,706
SCHUYLER	1	0	0	1	\$342
SCOTLAND	1	0	0	1	\$371
SCOTT	53	1	0	54	\$18,169
SHANNON	1	16	0	17	\$3,695
SHELBY	4	0	0	4	\$1,451
STODDARD	78	1	1	80	\$27,097
STONE	1	25	0	26	\$5,454
SULLIVAN	1	18	0	19	\$3,990
TANEY	2	27	0	29	\$6,232
TEXAS	31	0	1	32	\$10,864
VERNON	29	4	0	33	\$10,751
WARREN	0	6	0	6	\$1,341
WASHINGTON	54	10	0	64	\$20,162
WAYNE	11	0	0	11	\$3,297
WEBSTER	33	3	0	36	\$11,807
WORTH	1	0	0	1	\$425
WRIGHT	10	0	0	10	\$3,518
ST LOUIS CITY	370	87	5	462	\$144,809
NOT AVAILABLE	0	1	0	1	117
KC REGION	421	213	41	675	\$196,252
NE REGION	388	285	2	675	\$188,315
NW REGION	259	174	5	438	\$123,896
SE REGION	1,262	417	2	1,681	\$510,040
STL REGION	914	200	18	1,132	\$353,146
SW REGION	729	426	5	1,160	\$332,864
NOT AVAILABLE	0	1	0	1	\$117
STATEWIDE	3,973	1,716	73	5,762	\$1,704,630

**Table 17. MHABD QMB, SLMB and Vendor  
Average Monthly Caseload**

COUNTY	QMB PERSONS	SLMB PERSONS	VENDOR PERSONS
ADAIR	74	118	103
ANDREW	29	59	82
ATCHISON	15	29	41
AUDRAIN	89	146	104
BARRY	162	261	153
BARTON	51	104	125
BATES	69	112	116
BENTON	107	195	155
BOLLINGER	40	59	93
BOONE	355	524	452
BUCHANAN	324	497	520
BUTLER	212	343	782
CALDWELL	36	39	64
CALLAWAY	186	210	144
CAMDEN	130	210	173
CAPE GIRARDEAU	184	339	517
CARROLL	27	45	100
CARTER	26	55	74
CASS	184	348	561
CEDAR	81	130	136
CHARITON	19	35	130
CHRISTIAN	167	349	245
CLARK	19	32	46
CLAY	353	644	547
CLINTON	36	73	168
COLE	162	291	307
COOPER	41	102	134
CRAWFORD	111	183	179
DADE	30	77	19
DALLAS	93	165	152
DAVISS	21	50	41
DE KALB	28	69	79
DENT	69	122	169
DOUGLAS	66	131	91
DUNKLIN	149	241	481
FRANKLIN	253	515	391
GASCONADE	42	77	132
GENTRY	18	35	38
GREENE	912	1,482	1,603
GRUNDY	42	65	118
HARRISON	42	75	48
HENRY	100	178	156
HICKORY	61	101	44
HOLT	9	26	49
HOWARD	28	46	34
HOWELL	260	456	423
IRON	41	69	180
JACKSON	1,783	2,914	3,480
JASPER	455	715	642
JEFFERSON	458	792	950
JOHNSON	88	170	220
KNOX	10	23	20
LACLEDE	180	286	173
LAFAYETTE	85	176	450
LAWRENCE	164	267	212
LEWIS	26	41	87
LINCOLN	154	231	244
LINN	46	74	128
LIVINGSTON	42	77	379
MCDONALD	110	174	72
MACON	44	80	100
MADISON	47	110	327
MARIES	32	50	60

**Table 17. MHABD QMB, SLMB and Vendor Average Monthly Caseload**

COUNTY	QMB PERSONS	SLMB PERSONS	VENDOR PERSONS
MARION	89	147	263
MERCER	17	22	28
MILLER	96	203	196
MISSISSIPPI	54	103	150
MONITEAU	27	58	55
MONROE	26	44	50
MONTGOMERY	38	67	126
MORGAN	99	155	104
NEW MADRID	69	107	264
NEWTON	214	351	336
NODAWAY	69	76	101
OREGON	68	118	106
OSAGE	15	41	31
OZARK	60	88	415
PEMISCOT	64	118	329
PERRY	29	84	166
PETTIS	175	259	462
PHELPS	151	271	317
PIKE	59	100	113
PLATTE	87	173	226
POLK	115	239	256
PULASKI	115	175	134
PUTNAM	24	38	31
RALLS	18	37	67
RANDOLPH	99	152	312
RAY	52	118	112
REYNOLDS	35	46	90
RIPLEY	56	105	156
ST CHARLES	399	751	761
ST CLAIR	38	73	78
ST FRANCOIS	347	507	696
STE GENEVIEVE	42	62	101
ST LOUIS COUNTY	1,563	2,640	5,913
SALINE	57	115	102
SCHUYLER	15	25	27
SCOTLAND	10	17	10
SCOTT	169	271	536
SHANNON	51	74	98
SHELBY	19	30	46
STODDARD	146	203	409
STONE	104	203	61
SULLIVAN	22	42	87
TANEY	234	403	260
TEXAS	142	229	173
VERNON	88	142	165
WARREN	83	130	116
WASHINGTON	115	191	210
WAYNE	82	118	158
WEBSTER	149	247	186
WORTH	6	19	13
WRIGHT	108	197	162
ST LOUIS CITY	1,107	1,444	2,353
NOT AVAILABLE	4	8	1
KC REGION	2,604	4,356	4,934
NE REGION	1,687	2,667	2,989
NW REGION	1,173	2,108	3,605
SE REGION	3,014	5,006	7,540
STL REGION	3,780	6,142	10,368
SW REGION	4,135	7,041	6,324
NOT AVAILABLE	4	8	1
STATEWIDE	16,397	27,328	35,761

**Table 18. MO HealthNet Eligibles  
Average Monthly Approvals of Persons**

COUNTY	CHILDREN	PARENTS	PREGNANT WOMEN	WHS	ADULT EXPANSION	DISABLED/ BLIND	SENIORS
ADAIR	75	9	9	4	53	15	15
ANDREW	26	4	4	1	18	7	7
ATCHISON	12	2	1	1	7	3	4
AUDRAIN	65	8	6	5	48	14	14
BARRY	134	16	14	9	76	21	24
BARTON	37	4	4	2	24	6	10
BATES	41	6	4	3	32	11	12
BENTON	54	8	5	4	42	13	19
BOLLINGER	33	4	3	3	22	9	7
BOONE	383	50	39	26	326	73	56
BUCHANAN	268	45	29	17	190	51	51
BUTLER	154	20	17	10	119	47	43
CALDWELL	23	4	2	2	12	6	5
CALLAWAY	94	14	9	5	73	22	18
CAMDEN	100	11	9	7	88	19	23
CAPE GIRARDEAU	184	21	20	15	134	40	39
CARROLL	20	2	2	2	15	7	7
CARTER	23	3	3	2	16	7	6
CASS	218	33	21	12	148	39	44
CEDAR	52	6	5	3	35	11	13
CHARITON	16	2	3	1	9	4	5
CHRISTIAN	207	27	20	16	132	27	32
CLARK	16	2	1	2	12	4	4
CLAY	483	69	47	34	333	77	75
CLINTON	43	6	4	3	26	8	8
COLE	183	19	15	11	122	34	29
COOPER	34	3	4	3	31	10	9
CRAWFORD	69	10	7	6	57	17	15
DADE	18	3	2	2	14	5	8
DALLAS	45	7	4	3	33	10	16
DAVISS	22	3	3	2	12	4	5
DE KALB	17	4	2	1	22	6	7
DENT	41	5	5	4	37	13	11
DOUGLAS	48	5	3	3	29	8	13
DUNKLIN	117	16	12	7	77	29	26
FRANKLIN	218	28	21	17	172	52	37
GASCONADE	29	4	4	2	23	7	9
GENTRY	14	2	2	2	10	4	5
GREENE	792	110	93	64	652	141	140
GRUNDY	26	3	3	2	19	7	8
HARRISON	22	2	2	2	14	5	9
HENRY	62	9	5	4	49	18	19
HICKORY	23	4	2	2	19	6	8
HOLT	8	2	2	2	8	3	3
HOWARD	24	3	3	2	17	6	7
HOWELL	133	17	16	9	99	30	38
IRON	29	5	3	2	21	7	9
JACKSON	2,270	330	216	139	1,536	340	342
JASPER	438	55	47	26	279	71	79
JEFFERSON	407	59	36	29	339	97	78
JOHNSON	122	16	10	7	90	17	17
KNOX	7	2	2	1	8	2	4
LACLEDE	128	18	12	9	88	23	26
LAFAYETTE	71	11	8	6	48	19	21
LAWRENCE	137	17	15	8	79	24	26
LEWIS	21	3	2	2	16	5	8
LINCOLN	123	17	10	10	90	25	18
LINN	32	4	5	3	25	9	11
LIVINGSTON	34	5	4	3	32	8	13
MCDONALD	103	12	10	6	54	12	15
MACON	38	5	4	3	25	10	9
MADISON	39	5	5	4	24	12	16
MARIES	18	3	2	2	13	6	3

**Table 18. MO HealthNet Eligibles  
Average Monthly Approvals of Persons**

COUNTY	CHILDREN	PARENTS	PREGNANT WOMEN	WHS	ADULT EXPANSION	DISABLED/ BLIND	SENIORS
MARION	67	10	9	5	60	24	18
MERCER	11	2	1	1	7	2	2
MILLER	73	10	8	4	51	17	20
MISSISSIPPI	45	7	5	3	34	12	13
MONITEAU	34	4	3	2	23	6	7
MONROE	21	3	2	2	12	5	7
MONTGOMERY	25	4	3	2	20	9	7
MORGAN	58	8	6	4	41	13	17
NEW MADRID	42	6	6	3	33	13	13
NEWTON	208	26	21	13	131	32	36
NODAWAY	36	5	4	3	27	9	9
OREGON	37	5	4	3	28	10	13
OSAGE	19	3	2	2	13	4	5
OZARK	31	5	3	2	26	8	14
PEMISCOT	75	12	6	5	45	17	11
PERRY	37	4	4	2	24	12	9
PETTIS	144	19	16	8	84	26	26
PHELPS	106	15	12	11	101	29	29
PIKE	40	7	5	3	27	10	11
PLATTE	172	27	17	12	118	23	22
POLK	90	13	8	6	61	19	22
PULASKI	117	16	12	10	86	21	18
PUTNAM	9	2	2	1	7	3	5
RALLS	18	3	2	3	16	6	6
RANDOLPH	65	9	8	6	67	20	19
RAY	48	6	5	3	31	12	12
REYNOLDS	22	4	2	2	15	8	4
RIPLEY	48	6	6	4	32	13	12
ST CHARLES	442	63	40	32	360	98	84
ST CLAIR	26	5	2	3	22	7	8
ST FRANCOIS	175	24	18	14	145	54	47
STE GENEVIEVE	27	4	2	3	20	9	9
ST LOUIS COUNTY	1,964	299	179	146	1,365	366	379
SALINE	64	11	7	4	41	12	14
SCHUYLER	9	2	1	2	8	3	4
SCOTLAND	9	2	1	2	7	3	3
SCOTT	122	16	15	9	74	31	34
SHANNON	33	5	3	3	21	6	9
SHELBY	15	2	2	1	11	4	4
STODDARD	87	11	10	6	60	25	26
STONE	69	10	7	5	61	12	16
SULLIVAN	19	2	3	2	14	5	4
TANEY	205	24	21	13	157	35	33
TEXAS	76	12	8	5	58	15	18
VERNON	66	10	7	4	48	18	14
WARREN	81	12	7	4	54	15	15
WASHINGTON	77	13	8	6	72	21	18
WAYNE	32	5	3	3	28	13	12
WEBSTER	124	14	12	6	88	16	20
WORTH	5	1	1	1	3	3	4
WRIGHT	78	9	8	5	51	12	16
ST LOUIS CITY	874	152	86	63	756	196	194
NOT AVAILABLE	11	2	1	2	10	2	1
KC REGION	3,236	479	315	204	2,217	504	504
NE REGION	1,461	197	149	107	1,131	326	297
NW REGION	1,053	148	115	76	720	225	250
SE REGION	2,076	283	225	161	1,546	538	524
STL REGION	3,905	601	362	287	2,992	809	772
SW REGION	3,369	443	349	231	2,411	603	683
NOT AVAILABLE	11	2	1	2	10	2	1
STATEWIDE	15,111	2,153	1,516	1,068	11,027	3,007	3,031

**Table 19. MO HealthNet Eligibles  
Average Monthly Closings of Persons**

COUNTY	CHILDREN	PARENTS	PREGNANT WOMEN	WHS	ADULT EXPANSION	DISABLED/ BLIND	SENIORS
ADAIR	75	10	6	7	50	14	15
ANDREW	32	5	2	3	20	6	8
ATCHISON	16	3	1	2	7	2	4
AUDRAIN	66	11	4	6	51	16	15
BARRY	134	16	8	10	78	23	23
BARTON	40	5	2	4	22	8	11
BATES	47	9	2	4	31	13	12
BENTON	61	8	2	4	44	14	19
BOLLINGER	37	5	2	4	21	10	9
BOONE	388	58	18	37	297	81	55
BUCHANAN	297	49	17	24	199	63	52
BUTLER	160	23	8	13	109	53	46
CALDWELL	27	3	2	2	16	5	5
CALLAWAY	108	16	4	9	87	25	17
CAMDEN	106	13	3	9	82	24	26
CAPE GIRARDEAU	203	26	10	19	130	44	42
CARROLL	19	3	2	2	13	7	7
CARTER	22	4	2	2	15	8	7
CASS	245	34	10	20	147	39	42
CEDAR	51	6	3	4	32	10	14
CHARITON	16	3	1	2	10	4	5
CHRISTIAN	245	30	11	20	137	27	31
CLARK	16	2	1	2	11	4	4
CLAY	543	85	27	48	341	84	73
CLINTON	48	7	2	4	30	8	9
COLE	187	25	8	16	109	37	32
COOPER	40	6	2	4	24	11	9
CRAWFORD	73	11	3	6	56	19	18
DADE	21	3	2	2	14	7	7
DALLAS	52	7	2	4	33	13	14
DAVISS	25	2	1	2	14	4	7
DE KALB	22	3	1	2	13	5	7
DENT	45	6	2	4	33	14	11
DOUGLAS	46	6	3	4	33	8	13
DUNKLIN	119	19	5	9	68	34	30
FRANKLIN	244	37	10	20	174	59	43
GASCONADE	29	4	2	3	26	9	9
GENTRY	17	3	2	2	9	3	6
GREENE	833	119	47	81	624	167	143
GRUNDY	26	5	2	2	17	8	10
HARRISON	21	4	2	3	15	5	9
HENRY	67	10	3	5	50	21	19
HICKORY	27	5	2	3	20	6	9
HOLT	10	3	1	1	7	3	4
HOWARD	26	3	1	3	16	5	6
HOWELL	142	22	10	12	92	33	40
IRON	33	6	1	4	24	9	8
JACKSON	2,427	364	99	179	1,567	388	343
JASPER	453	64	21	35	256	77	82
JEFFERSON	448	70	20	39	302	100	78
JOHNSON	117	18	6	11	76	17	20
KNOX	9	2	2	1	8	2	3
LACLEDE	128	17	6	12	85	27	26
LAFAYETTE	82	14	4	8	50	21	22
LAWRENCE	140	19	8	13	83	26	28
LEWIS	23	4	1	3	16	5	9
LINCOLN	139	22	5	12	88	31	19
LINN	39	6	2	3	25	9	11
LIVINGSTON	37	6	2	5	25	11	15
MCDONALD	107	12	6	8	54	11	15
MACON	39	5	3	4	24	10	10
MADISON	41	7	2	4	27	13	18
MARIES	18	3	1	2	17	5	4

**Table 19. MO HealthNet Eligibles  
Average Monthly Closings of Persons**

COUNTY	CHILDREN	PARENTS	PREGNANT WOMEN	WHS	ADULT EXPANSION	DISABLED/ BLIND	SENIORS
MARION	77	12	4	6	55	25	19
MERCER	9	2	1	2	5	3	3
MILLER	74	10	3	7	48	18	21
MISSISSIPPI	44	9	3	4	30	14	15
MONITEAU	39	5	2	4	22	6	8
MONROE	22	4	1	2	13	6	8
MONTGOMERY	29	4	2	3	22	9	8
MORGAN	65	8	2	6	44	14	18
NEW MADRID	52	9	3	6	34	16	15
NEWTON	210	28	9	17	122	33	36
NODAWAY	40	6	2	3	24	8	9
OREGON	40	6	2	3	25	10	14
OSAGE	20	3	1	3	12	5	5
OZARK	26	3	2	2	25	8	17
PEMISCOT	74	11	3	6	46	19	17
PERRY	45	5	2	3	25	12	10
PETTIS	154	20	7	12	84	28	28
PHELPS	110	17	7	12	93	33	29
PIKE	45	7	2	4	29	11	13
PLATTE	193	33	9	17	116	23	21
POLK	95	15	3	8	57	21	23
PULASKI	129	19	6	10	84	21	20
PUTNAM	10	2	2	2	6	3	6
RALLS	22	4	2	2	17	7	6
RANDOLPH	64	10	4	7	50	21	19
RAY	63	9	3	5	31	12	12
REYNOLDS	18	3	1	2	15	9	6
RIPLEY	52	7	4	4	32	14	13
ST CHARLES	511	76	18	44	341	97	80
ST CLAIR	27	4	2	3	21	9	8
ST FRANCOIS	193	28	10	17	147	64	50
STE GENEVIEVE	35	5	1	3	22	9	10
ST LOUIS COUNTY	2,189	342	91	206	1,483	397	404
SALINE	60	10	3	4	37	14	15
SCHUYLER	11	2	2	2	6	3	4
SCOTLAND	8	2	1	1	6	3	3
SCOTT	137	18	5	14	86	34	37
SHANNON	30	5	2	3	19	7	9
SHELBY	15	3	2	2	10	5	4
STODDARD	90	13	5	8	54	28	29
STONE	89	13	3	7	65	12	16
SULLIVAN	19	3	2	2	13	5	5
TANEY	208	23	10	18	152	38	34
TEXAS	76	12	4	6	53	16	19
VERNON	64	9	4	6	46	21	14
WARREN	84	13	3	8	56	17	15
WASHINGTON	80	13	4	5	66	23	19
WAYNE	38	6	2	3	28	15	14
WEBSTER	132	15	6	10	76	17	20
WORTH	5	1	2	1	4	5	3
WRIGHT	75	9	4	5	50	15	18
ST LOUIS CITY	947	153	42	86	795	239	211
NOT AVAILABLE	4	55	2	1	2	2	1
KC REGION	3,514	539	155	273	2,256	569	504
NE REGION	1,541	231	81	147	1,081	357	306
NW REGION	1,145	173	64	104	689	235	266
SE REGION	2,211	327	114	193	1,501	601	577
STL REGION	4,339	678	181	395	3,095	892	816
SW REGION	3,548	477	175	306	2,334	673	699
NOT AVAILABLE	4	55	2	1	2	2	1
STATEWIDE	16,302	2,480	772	1,419	10,958	3,329	3,169

**Table 20. MO HealthNet Eligibles at Month End  
Statewide Summary - Average Monthly**

	<b>FY 2025</b>	<b>FY 2024</b>	<b>CHANGE FROM LAST YEAR</b>
PERSONS WITH DISABILITIES	125,279	151,136	-17.1%
SENIORS	95,297	94,579	0.8%
CUSTODIAL PARENTS	77,245	103,630	-25.5%
CHILDREN	589,978	674,046	-12.5%
PREGNANT WOMEN	32,519	30,690	6.0%
ADULT EXPANSION	343,084	337,401	1.7%
TOTAL	1,263,402	1,391,482	-9.2%
WOMEN'S HEALTH	25,608	17,087	49.9%
TOTAL + WOMEN'S HEALTH	1,289,010	1,408,569	-8.5%

*Note: Eligible persons who did not meet spenddown or who did not pay a premium are not included.*

---

---

***Supplemental Nutrition Assistance Program  
(SNAP)***

**Figure 5. Supplemental Nutrition Assistance Program  
Average Monthly Caseload Fiscal Years 2021 - 2025**

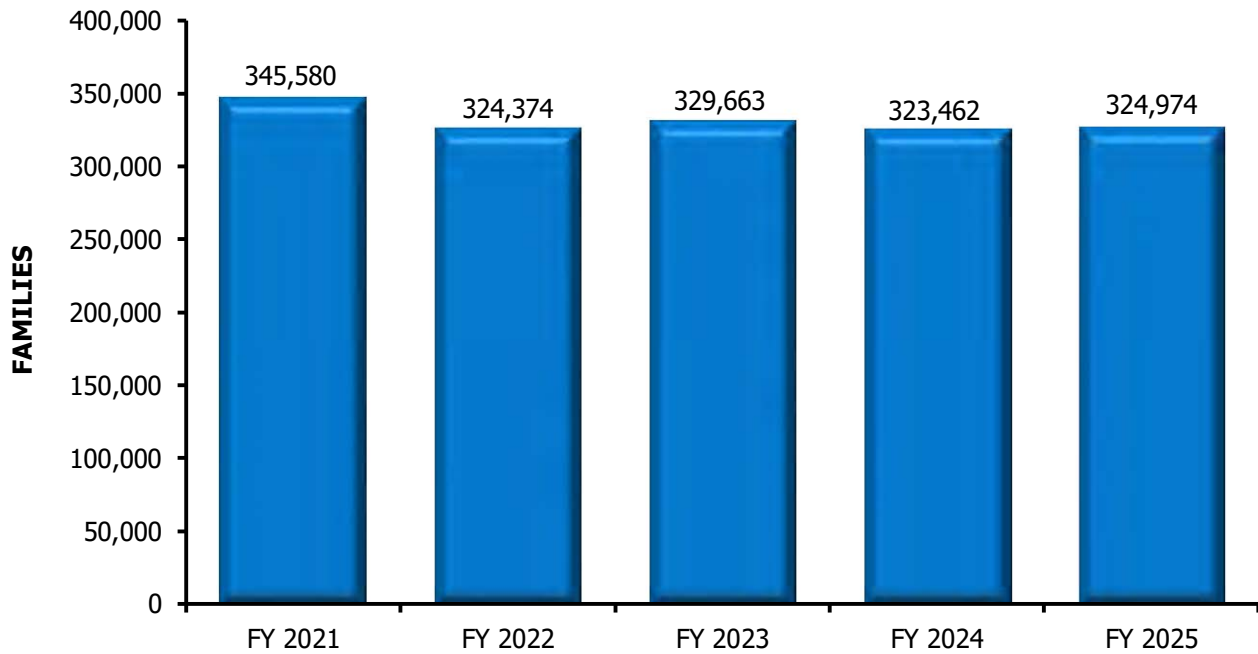

**Figure 6. Supplemental Nutrition Assistance Program  
Annual Benefits Issued Fiscal Years 2021 - 2025**

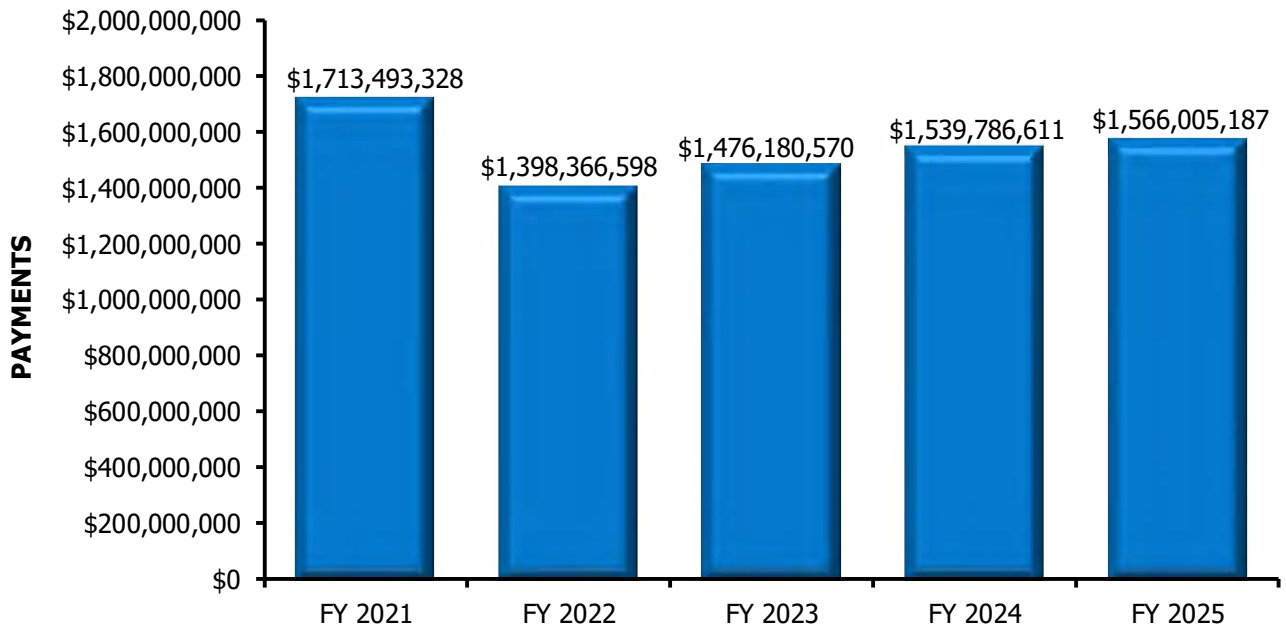

**Table 21. Supplemental Nutrition Assistance Program  
Statewide Summary - Average Monthly**

	<b>FY 2025</b>	<b>FY 2024</b>	<b>CHANGE FROM LAST YEAR</b>
APPLICATIONS RECEIVED	52,317	52,267	0.1%
APPLICATIONS APPROVED	32,286	32,248	0.1%
APPLICATIONS REJECTED	19,911	19,124	4.1%
HOUSEHOLDS RECEIVING	324,974	323,462	0.5%
PERSONS RECEIVING	662,226	655,264	1.1%
CHILDREN	275,565	272,073	1.3%
PERSONS WITH DISABILITIES	85,640	88,658	-3.4%
ADULTS AGES 18-59	212,541	209,092	1.6%
ADULTS AGES 60+	88,479	85,441	3.6%
ANNUAL BENEFITS ISSUED	\$1,566,005,187	\$1,539,786,611	1.7%
AVERAGE MONTHLY VALUE OF BENEFITS			
PER HOUSEHOLD	\$402	\$397	1.3%
PER PERSON	\$197	\$196	0.5%

**Table 22. Supplemental Nutrition Assistance Program  
Average Monthly Applications, Approvals and Rejections**

COUNTY	APPLICATIONS RECEIVED	APPLICATIONS RESOLVED	APPLICATIONS APPROVED	PERCENT APPROVED	APPLICATIONS REJECTED	PERCENT REJECTED
ADAIR	211	212	122	57.5%	90	42.5%
ANDREW	68	68	43	63.2%	25	36.8%
ATCHISON	26	26	16	61.5%	10	38.5%
AUDRAIN	191	193	120	62.2%	73	37.8%
BARRY	340	344	213	61.9%	131	38.1%
BARTON	100	101	63	62.4%	38	37.6%
BATES	114	115	70	60.9%	45	39.1%
BENTON	170	171	107	62.6%	64	37.4%
BOLLINGER	113	113	73	64.6%	40	35.4%
BOONE	1,244	1,242	716	57.6%	526	42.4%
BUCHANAN	1,012	1,016	638	62.8%	378	37.2%
BUTLER	651	653	391	59.9%	262	40.1%
CALDWELL	51	51	32	62.7%	19	37.3%
CALLAWAY	291	291	173	59.5%	118	40.5%
CAMDEN	276	272	163	59.9%	109	40.1%
CAPE GIRARDEAU	711	712	427	60.0%	285	40.0%
CARROLL	63	63	37	58.7%	26	41.3%
CARTER	70	71	48	67.6%	23	32.4%
CASS	575	574	327	57.0%	247	43.0%
CEDAR	133	134	84	62.7%	50	37.3%
CHARITON	39	37	23	62.2%	14	37.8%
CHRISTIAN	443	443	261	58.9%	182	41.1%
CLARK	43	43	28	65.1%	15	34.9%
CLAY	1,330	1,332	772	58.0%	560	42.0%
CLINTON	104	103	62	60.2%	41	39.8%
COLE	522	521	310	59.5%	211	40.5%
COOPER	97	99	58	58.6%	41	41.4%
CRAWFORD	238	240	139	57.9%	101	42.1%
DADE	55	55	35	63.6%	20	36.4%
DALLAS	137	137	89	65.0%	48	35.0%
DAVIESS	44	43	27	62.8%	16	37.2%
DE KALB	48	46	29	63.0%	17	37.0%
DENT	145	144	91	63.2%	53	36.8%
DOUGLAS	108	108	73	67.6%	35	32.4%
DUNKLIN	501	503	324	64.4%	179	35.6%
FRANKLIN	676	680	398	58.5%	282	41.5%
GASCONADE	87	87	52	59.8%	35	40.2%
GENTRY	33	34	19	55.9%	15	44.1%
GREENE	2,839	2,827	1,678	59.4%	1,149	40.6%
GRUNDY	84	84	51	60.7%	33	39.3%
HARRISON	59	59	38	64.4%	21	35.6%
HENRY	226	227	138	60.8%	89	39.2%
HICKORY	72	70	46	65.7%	24	34.3%
HOLT	23	23	14	60.9%	9	39.1%
HOWARD	64	64	35	54.7%	29	45.3%
HOWELL	468	470	303	64.5%	167	35.5%
IRON	117	117	74	63.2%	43	36.8%
JACKSON	7,987	7,964	5,021	63.0%	2,943	37.0%
JASPER	1,353	1,365	828	60.7%	537	39.3%
JEFFERSON	1,606	1,477	923	62.5%	554	37.5%
JOHNSON	344	343	190	55.4%	153	44.6%
KNOX	21	20	12	60.0%	8	40.0%
LACLEDE	387	383	233	60.8%	150	39.2%
LAFAYETTE	210	210	129	61.4%	81	38.6%
LAWRENCE	356	355	211	59.4%	144	40.6%
LEWIS	54	54	30	55.6%	24	44.4%
LINCOLN	389	390	227	58.2%	163	41.8%
LINN	95	92	59	64.1%	33	35.9%
LIVINGSTON	111	110	60	54.5%	50	45.5%
MCDONALD	219	219	140	63.9%	79	36.1%
MACON	95	95	58	61.1%	37	38.9%
MADISON	129	130	81	62.3%	49	37.7%
MARIES	53	55	32	58.2%	23	41.8%

**Table 22. Supplemental Nutrition Assistance Program  
Average Monthly Applications, Approvals and Rejections**

COUNTY	APPLICATIONS RECEIVED	APPLICATIONS RESOLVED	APPLICATIONS APPROVED	PERCENT APPROVED	APPLICATIONS REJECTED	PERCENT REJECTED
MARION	286	288	167	58.0%	121	42.0%
MERCER	20	20	12	60.0%	8	40.0%
MILLER	200	201	121	60.2%	80	39.8%
MISSISSIPPI	196	199	126	63.3%	73	36.7%
MONITEAU	64	64	38	59.4%	26	40.6%
MONROE	52	54	35	64.8%	19	35.2%
MONTGOMERY	78	77	49	63.6%	28	36.4%
MORGAN	177	177	113	63.8%	64	36.2%
NEW MADRID	227	227	142	62.6%	85	37.4%
NEWTON	503	504	309	61.3%	195	38.7%
NODAWAY	110	109	62	56.9%	47	43.1%
OREGON	132	132	94	71.2%	38	28.8%
OSAGE	45	47	24	51.1%	23	48.9%
OZARK	95	96	63	65.6%	33	34.4%
PEMISCOT	309	311	200	64.3%	111	35.7%
PERRY	107	107	61	57.0%	46	43.0%
PETTIS	406	407	248	60.9%	159	39.1%
PHELPS	393	393	235	59.8%	158	40.2%
PIKE	120	117	79	67.5%	38	32.5%
PLATTE	416	416	227	54.6%	189	45.4%
POLK	248	251	155	61.8%	96	38.2%
PULASKI	372	370	215	58.1%	155	41.9%
PUTNAM	26	26	16	61.5%	10	38.5%
RALLS	53	53	33	62.3%	20	37.7%
RANDOLPH	246	246	149	60.6%	97	39.4%
RAY	144	143	88	61.5%	55	38.5%
REYNOLDS	75	76	48	63.2%	28	36.8%
RIPLEY	173	172	114	66.3%	58	33.7%
ST CHARLES	1,224	1,223	706	57.7%	517	42.3%
ST CLAIR	77	78	51	65.4%	27	34.6%
ST FRANCOIS	751	758	466	61.5%	292	38.5%
STE GENEVIEVE	88	88	53	60.2%	35	39.8%
ST LOUIS COUNTY	7,863	7,866	5,019	63.8%	2,847	36.2%
SALINE	199	200	126	63.0%	74	37.0%
SCHUYLER	25	26	15	57.7%	11	42.3%
SCOTLAND	22	21	14	66.7%	7	33.3%
SCOTT	519	521	325	62.4%	196	37.6%
SHANNON	101	102	70	68.6%	32	31.4%
SHELBY	37	37	21	56.8%	16	43.2%
STODDARD	317	317	197	62.1%	120	37.9%
STONE	202	201	123	61.2%	78	38.8%
SULLIVAN	46	45	28	62.2%	17	37.8%
TANEY	621	621	349	56.2%	272	43.8%
TEXAS	214	212	138	65.1%	74	34.9%
VERNON	221	222	139	62.6%	83	37.4%
WARREN	205	202	120	59.4%	82	40.6%
WASHINGTON	308	311	194	62.4%	117	37.6%
WAYNE	149	149	95	63.8%	54	36.2%
WEBSTER	267	266	162	60.9%	104	39.1%
WORTH	12	13	8	61.5%	5	38.5%
WRIGHT	199	198	130	65.7%	68	34.3%
ST LOUIS CITY	4,935	4,936	3,234	65.5%	1,702	34.5%
NOT AVAILABLE	21	21	16	76.2%	5	23.8%
KC REGION	10,861	10,842	6,730	62.1%	4,112	37.9%
NE REGION	4,445	4,444	2,627	59.1%	1,817	40.9%
NW REGION	2,921	2,914	1,730	59.4%	1,184	40.6%
SE REGION	7,826	7,851	4,886	62.2%	2,965	37.8%
STL REGION	16,304	16,182	10,280	63.5%	5,902	36.5%
SW REGION	9,939	9,943	6,017	60.5%	3,926	39.5%
NOT AVAILABLE	21	21	16	76.2%	5	23.8%
STATEWIDE	52,317	52,197	32,286	61.9%	19,911	38.1%

**Table 23. Supplemental Nutrition Assistance Program  
Average Monthly Caseload and Annual Benefits Issued**

COUNTY	HOUSEHOLDS RECEIVING	PERSONS RECEIVING	ANNUAL BENEFITS ISSUED	AVERAGE MONTHLY PER HOUSHOLD	AVERAGE MONTHLY PER PERSON
ADAIR	1,253	2,454	\$5,390,690	\$359	\$183
ANDREW	471	1,026	\$2,311,173	\$409	\$188
ATCHISON	186	378	\$785,363	\$352	\$173
AUDRAIN	1,309	2,729	\$6,137,752	\$391	\$187
BARRY	2,255	4,956	\$11,040,941	\$408	\$186
BARTON	675	1,467	\$3,158,493	\$390	\$179
BATES	762	1,570	\$3,497,163	\$382	\$186
BENTON	1,213	2,320	\$5,154,087	\$354	\$185
BOLLINGER	810	1,792	\$3,924,232	\$404	\$182
BOONE	7,249	14,605	\$34,322,101	\$395	\$196
BUCHANAN	6,471	12,914	\$30,709,990	\$395	\$198
BUTLER	4,395	8,462	\$18,893,461	\$358	\$186
CALDWELL	332	719	\$1,607,951	\$404	\$186
CALLAWAY	1,757	3,746	\$8,598,553	\$408	\$191
CAMDEN	1,699	3,512	\$8,017,578	\$393	\$190
CAPE GIRARDEAU	4,324	8,772	\$20,780,583	\$400	\$197
CARROLL	396	787	\$1,697,149	\$357	\$180
CARTER	511	1,138	\$2,499,271	\$408	\$183
CASS	3,231	7,043	\$16,649,789	\$429	\$197
CEDAR	986	2,016	\$4,399,344	\$372	\$182
CHARITON	270	557	\$1,193,405	\$368	\$179
CHRISTIAN	2,752	6,369	\$14,389,263	\$436	\$188
CLARK	311	717	\$1,512,987	\$405	\$176
CLAY	7,418	16,152	\$38,824,472	\$436	\$200
CLINTON	617	1,344	\$3,064,344	\$414	\$190
COLE	3,182	6,668	\$15,612,830	\$409	\$195
COOPER	675	1,312	\$2,875,006	\$355	\$183
CRAWFORD	1,523	3,111	\$6,861,511	\$375	\$184
DADE	374	745	\$1,522,352	\$339	\$170
DALLAS	1,019	2,094	\$4,514,623	\$369	\$180
DAVIESS	319	718	\$1,511,139	\$395	\$175
DE KALB	342	654	\$1,396,564	\$340	\$178
DENT	1,139	2,288	\$4,883,558	\$357	\$178
DOUGLAS	853	1,840	\$3,946,237	\$386	\$179
DUNKLIN	3,680	7,510	\$17,158,961	\$389	\$190
FRANKLIN	4,142	8,529	\$19,781,947	\$398	\$193
GASCONADE	579	1,183	\$2,555,822	\$368	\$180
GENTRY	235	500	\$1,026,459	\$364	\$171
GREENE	16,503	32,517	\$77,055,495	\$389	\$197
GRUNDY	553	1,163	\$2,349,355	\$354	\$168
HARRISON	479	986	\$1,993,624	\$347	\$168
HENRY	1,560	3,035	\$6,642,470	\$355	\$182
HICKORY	547	1,076	\$2,318,407	\$353	\$180
HOLT	147	324	\$651,615	\$369	\$168
HOWARD	368	749	\$1,591,652	\$360	\$177
HOWELL	3,448	7,295	\$15,672,429	\$379	\$179
IRON	874	1,720	\$3,791,329	\$361	\$184
JACKSON	46,362	95,206	\$236,524,097	\$425	\$207
JASPER	8,400	17,417	\$40,216,051	\$399	\$192
JEFFERSON	7,993	16,689	\$39,509,340	\$412	\$197
JOHNSON	1,855	3,851	\$9,078,943	\$408	\$196
KNOX	138	301	\$624,473	\$377	\$173
LACLEDE	2,471	5,501	\$12,213,766	\$412	\$185
LAFAYETTE	1,370	2,827	\$6,469,631	\$394	\$191
LAWRENCE	2,177	4,701	\$10,563,101	\$404	\$187
LEWIS	324	663	\$1,424,826	\$366	\$179
LINCOLN	2,420	5,200	\$12,218,321	\$421	\$196
LINN	638	1,303	\$2,683,125	\$350	\$172
LIVINGSTON	662	1,361	\$2,922,299	\$368	\$179
MCDONALD	1,412	3,336	\$7,530,582	\$444	\$188
MACON	631	1,269	\$2,729,728	\$361	\$179
MADISON	962	1,810	\$3,841,920	\$333	\$177
MARIES	328	664	\$1,456,319	\$370	\$183

**Table 23. Supplemental Nutrition Assistance Program  
Average Monthly Caseload and Annual Benefits Issued**

COUNTY	HOUSEHOLDS RECEIVING	PERSONS RECEIVING	ANNUAL BENEFITS ISSUED	AVERAGE MONTHLY PER HOUSHOLD	AVERAGE MONTHLY PER PERSON
MARION	1,805	3,510	\$8,067,302	\$372	\$192
MERCER	117	253	\$541,984	\$386	\$179
MILLER	1,320	2,792	\$6,165,931	\$389	\$184
MISSISSIPPI	1,363	2,594	\$5,890,398	\$360	\$189
MONITEAU	420	933	\$2,012,113	\$399	\$180
MONROE	378	783	\$1,663,994	\$367	\$177
MONTGOMERY	540	1,052	\$2,355,782	\$364	\$187
MORGAN	1,257	2,672	\$5,933,368	\$393	\$185
NEW MADRID	1,569	3,085	\$7,119,423	\$378	\$192
NEWTON	3,189	7,126	\$16,045,801	\$419	\$188
NODAWAY	647	1,304	\$2,685,054	\$346	\$172
OREGON	1,130	2,270	\$4,757,786	\$351	\$175
OSAGE	264	558	\$1,225,711	\$387	\$183
OZARK	719	1,509	\$3,295,064	\$382	\$182
PEMISCOT	2,186	4,457	\$10,501,879	\$400	\$196
PERRY	715	1,510	\$3,449,184	\$402	\$190
PETTIS	2,704	5,937	\$13,535,439	\$417	\$190
PHELPS	2,503	4,822	\$10,989,225	\$366	\$190
PIKE	900	1,866	\$4,071,468	\$377	\$182
PLATTE	1,999	4,510	\$11,109,134	\$463	\$205
POLK	1,774	3,733	\$8,199,414	\$385	\$183
PULASKI	2,208	4,844	\$11,072,762	\$418	\$190
PUTNAM	199	397	\$824,515	\$345	\$173
RALLS	353	727	\$1,545,046	\$365	\$177
RANDOLPH	1,600	3,171	\$7,097,429	\$370	\$187
RAY	944	2,024	\$4,588,893	\$405	\$189
REYNOLDS	578	1,139	\$2,497,298	\$360	\$183
RIPLEY	1,310	2,703	\$5,849,129	\$372	\$180
ST CHARLES	7,222	14,779	\$35,613,534	\$411	\$201
ST CLAIR	594	1,176	\$2,575,405	\$361	\$182
ST FRANCOIS	5,207	10,143	\$22,997,120	\$368	\$189
STE GENEVIEVE	574	1,186	\$2,635,917	\$383	\$185
ST LOUIS COUNTY	47,902	99,128	\$246,514,550	\$429	\$207
SALINE	1,323	2,797	\$6,198,482	\$390	\$185
SCHUYLER	174	341	\$697,694	\$334	\$171
SCOTLAND	150	284	\$629,486	\$350	\$185
SCOTT	3,564	7,149	\$16,389,180	\$383	\$191
SHANNON	778	1,647	\$3,585,116	\$384	\$181
SHELBY	238	500	\$1,007,359	\$353	\$168
STODDARD	2,262	4,371	\$9,868,723	\$364	\$188
STONE	1,268	2,803	\$6,383,960	\$420	\$190
SULLIVAN	302	632	\$1,420,355	\$392	\$187
TANEY	3,436	7,080	\$16,135,600	\$391	\$190
TEXAS	1,568	3,345	\$7,220,380	\$384	\$180
VERNON	1,509	3,102	\$7,013,803	\$387	\$188
WARREN	1,291	2,719	\$6,364,906	\$411	\$195
WASHINGTON	2,157	4,403	\$9,982,675	\$386	\$189
WAYNE	1,112	2,136	\$4,712,374	\$353	\$184
WEBSTER	1,716	3,965	\$8,743,700	\$425	\$184
WORTH	77	148	\$310,080	\$336	\$175
WRIGHT	1,455	3,196	\$6,913,585	\$396	\$180
ST LOUIS CITY	31,897	56,818	\$143,669,587	\$375	\$211
NOT AVAILABLE	170	436	\$1,051,048	\$515	\$201
KC REGION	63,063	130,462	\$320,875,430	\$424	\$205
NE REGION	27,634	56,728	\$129,458,025	\$390	\$190
NW REGION	18,278	38,665	\$86,663,999	\$395	\$187
SE REGION	54,233	109,562	\$246,195,728	\$378	\$187
STL REGION	99,156	195,943	\$485,088,958	\$408	\$206
SW REGION	62,440	130,430	\$296,671,999	\$396	\$190
NOT AVAILABLE	170	436	\$1,051,048	\$515	\$201
STATEWIDE	324,974	662,226	\$1,566,005,187	\$402	\$197

**Figure 7. Representative Missouri SNAP Characteristics  
June 2025**

**Gender of Adults Receiving Benefits**

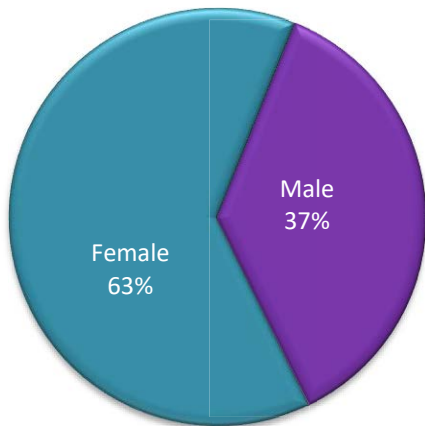

**Race of Individuals Receiving Benefits**

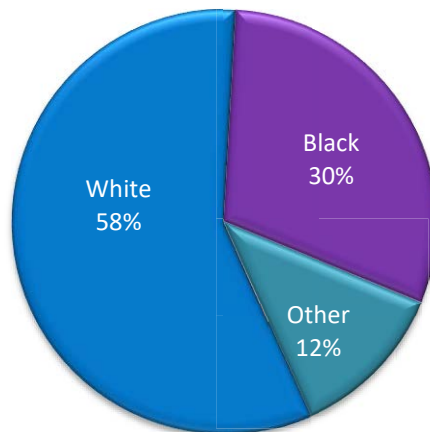

**Age of Adults Receiving Benefits**  
*Average Age: 45.0*

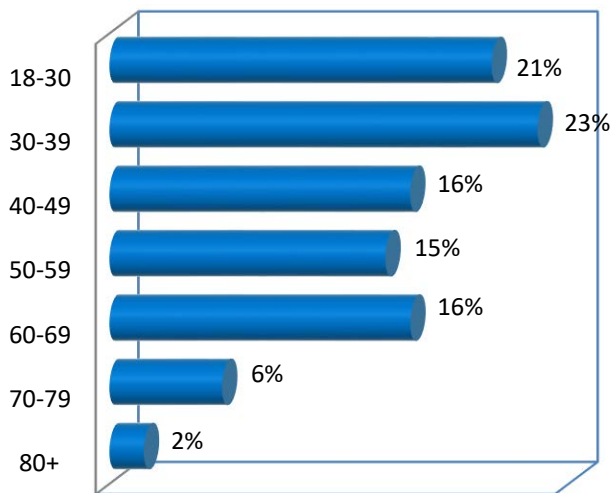

**Age of Children Receiving Benefits**  
*Average Age: 8.3*

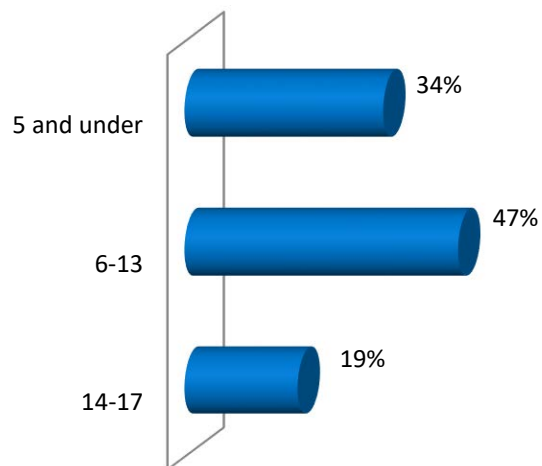

**Education of Adults Receiving Benefits**  
*Average Education: 11.7 years*

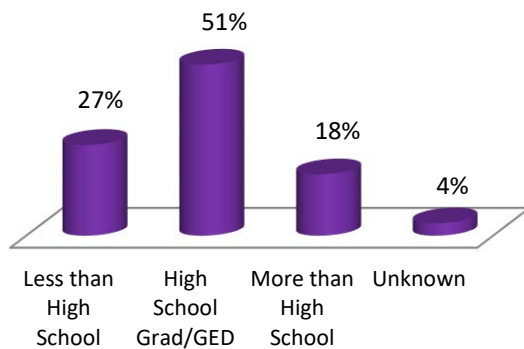

**Children Receiving Benefits Per Case**  
*Average individuals per case: 0.9 children, 1.2 adults, 2.0 persons*

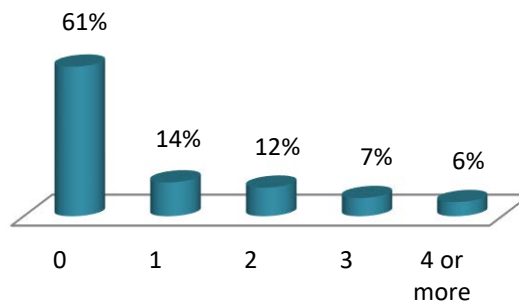

---

---

# ***Food Distribution Program***

**Table 24. Food Distribution Program  
Categorical Breakdown of Program Activities**

RECIPIENT GROUP	NUMBER OF AGENCIES	MONTHLY PARTICIPANTS	ANNUAL COMMODITY VALUE
CHARITABLE INSTITUTIONS	0	0	\$0
SUMMER FOOD SERVICE PROGRAMS FOR CHILDREN	90	40,893	\$98,631
THE EMERGENCY FOOD ASSISTANCE PROGRAM (FOOD BANKS/FOOD PANTRIES/HOMELESS SHELTERS/ SOUP KITCHENS/DOMESTIC VIOLENCE SHELTERS)	323	190,857	\$19,946,616 TEFAP \$10,501,699 CCC
TOTAL	413	231,750	\$30,546,946

---

***REHABILITATION SERVICES  
FOR THE BLIND***

---

---

**Table 25. Rehabilitation Services for the Blind  
Active Vocational Rehabilitation Cases and Case Closings**

---

ACTIVE CASES AT THE BEGINNING OF FY 2025	815
CASES ACCEPTED FOR SERVICE	334
TOTAL ACTIVE CASELOAD	1,149
TOTAL CASES CLOSED	349
PLACED IN EMPLOYMENT	158
CLOSED AFTER SERVICES INITIATED, WITHOUT EMPLOYMENT	94
CLOSED AFTER ELIGIBILITY, BEFORE IPE DEVELOPED TOTAL	32
ACTIVE CASES AT THE END OF FY 2025	800