



**Family Support Division  
MO HealthNet Division**

**MONTHLY  
MANAGEMENT  
REPORT**

**September 2012**

**Missouri Department of Social Services  
Research & Evaluation  
221 W. High Street  
Jefferson City, MO 65101**



## TABLE OF CONTENTS

Glossary		Definition of Categories of Assistance and Types of MO HealthNet Services .....	1
Figure	1	Map of the Department of Social Services Regions .....	2

### **TEMPORARY ASSISTANCE**

Figure	2	Temporary Assistance Families – 60-Month Trend .....	4
Figure	3	Temporary Assistance Payments – 60-Month Trend.....	4
Table	1	Statewide Summary .....	5
Table	2	Applications .....	6-7
Table	3	Families and Payments .....	8-9
Table	4	Families and Persons Receiving Cash .....	10-11
Table	5	Work Activities .....	12-13
Table	6	Reinvestigations .....	14-15

### **MO HEALTHNET**

Table	7	Statewide Eligibility Summary .....	19-21
Table	8	Eligibility by Region .....	22-23
Table	9	Eligibility by Region and County .....	24-69
Table	10	MHK and MHF Applications .....	70-71
Table	11	MO HealthNet for Pregnant Women Applications .....	72-73
Table	12	MHK, MHF and TMH Families.....	74-75
Table	13	MHK, MHF and TMH Children.....	76-77
Table	14	MHF, TMH and MPW Parents/Caretakers .....	78-79
Table	15	MHABD Non-Blind Applications for Persons < 65 Years of Age.....	80-81

(continued)

Table	16	MHABD Non-Blind Applications for Persons 65+ Years of Age.....	82-83
Table	17	MHABD Blind Applications .....	84-85
Table	18	MO HealthNet for the Aged, Blind and Disabled .....	86-87
Table	19	Qualified Medicare Beneficiary .....	88-89
Table	20	Specified Low-Income Medicare Beneficiary .....	90-91
Table	21	Reinvestigations .....	92-97
Figure	4	MO HealthNet Recipients – 60-Month Trend.....	98
Figure	5	MO HealthNet Payments – 60-Month Trend .....	99
Table	22	MO HealthNet Recipients and Payments by Type of Service.....	100-121
Table	23	MO HealthNet Recipients and Payments by Eligibility Category ..	122-149
Table	24	Women’s Health Services Recipients and Payments .....	150

**FOOD STAMPS**

Figure	6	Food Stamp Households – 60-Month Trend.....	152
Figure	7	Food Stamp Benefits – 60-Month Trend.....	152
Table	25	Statewide Participation Summary .....	153
Table	26	Applications and Currency.....	154-155
Table	27	Expedited Applications .....	156-157
Table	28	Participation and Benefits Issued by County .....	158-159
Table	29	Participation and Benefits Issued by Region and County .....	160-161

**NOTE**

- Payment data is for informational purposes only and is not meant to provide an auditable account of expenditures.
- Observe caution in use of percentages when base for computations is small, especially if observations total less than 100.

## GLOSSARY

### **DEFINITION OF CATEGORIES OF ASSISTANCE AND TYPES OF MO HEALTHNET SERVICES**

AIDS	Acquired Immune Deficiency Syndrome
BCCT	Breast & Cervical Cancer Treatment
BP	Blind Pension
CHIP	Children's Health Initiative Programs
CRNA	Certified Registered Nurse Anesthetist
CSTAR	Comprehensive Substance Treatment and Rehabilitation
CWEP/AWEP	Community Work Experience Program/Alternative Work Experience Program
DME	Durable Medical Equipment
DYS	Division of Youth Services
EPSDT	Early and Periodic Screening, Diagnosis and Treatment
FSD	Family Support Division
HDN	Homeless, Dependent, Neglected
ICF/MR	Intermediate Care Facility/Mentally Retarded
MHABD	MO HealthNet for the Aged, Blind and Disabled
MHCC	MO HealthNet for Children in Care
MHF	MO HealthNet for Families
MHK	MO HealthNet for Kids
MOCDD	Missouri Children with Developmental Disabilities
MR/DD	Mentally Retarded/Developmentally Disabled
NC	Nursing Care - Cash program for recipients in practical or professional homes, domiciliary homes or boarding homes; NC-General Relief and NC-Aid to Blind Supplemental cases are included in the NC data and are not listed separately
PA	Public Assistance
PE	Presumptive Eligibility
QMB	Qualified Medicare Beneficiary
RCF	Residential Care Facility
SAB	Supplemental Aid to the Blind
SLMB	Specified Low-Income Medicare Beneficiary
SNF	Skilled Nursing Facility
SSI	Supplemental Security Income
SSI-SP	Supplemental Security Income and State Supplementation
SP	State Supplementation Only
TCM	Targeted Case Management
TEB	Transitional Employment Benefit
TMH	Transitional MO HealthNet
TWHA	Ticket to Work Health Assurance Program
UWHS	Uninsured Women's Health Services
Vendor Cases	Nursing Homes and Other Institutions directly reimbursed by MO HealthNet

**Figure 1**

**Department of Social Services  
Regions**

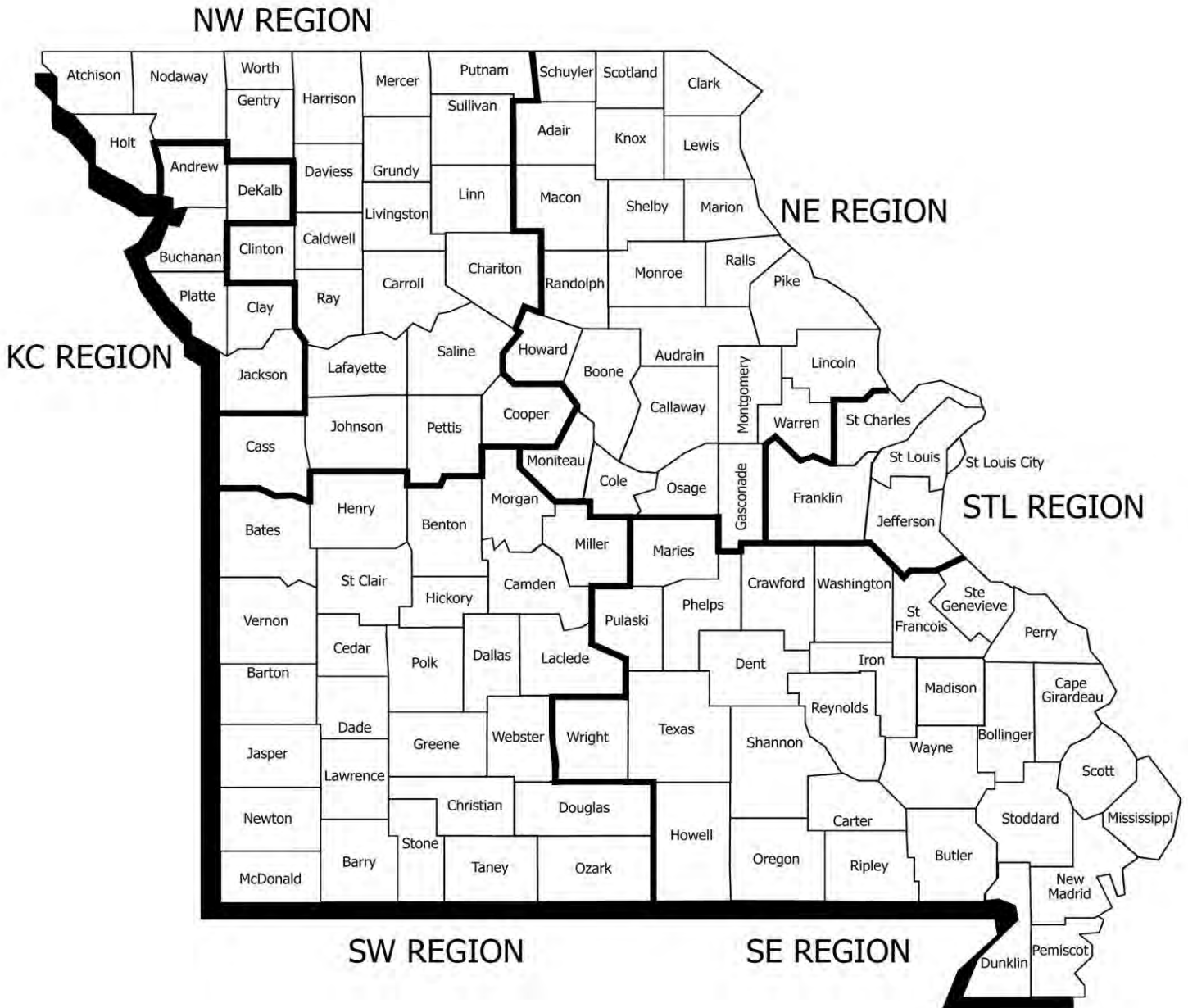

***TEMPORARY ASSISTANCE***

**Figure 2**  
**Temporary Assistance Families**  
**60-Month Trend through September 2012**

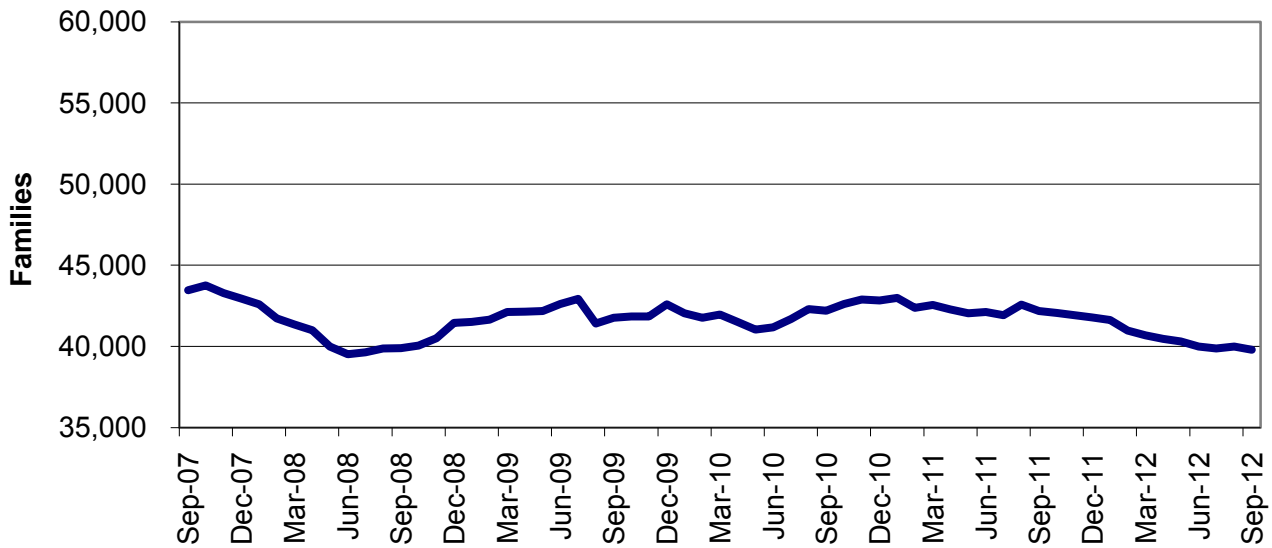

**Figure 3**  
**Temporary Assistance Payments**  
**60-Month Trend through September 2012**

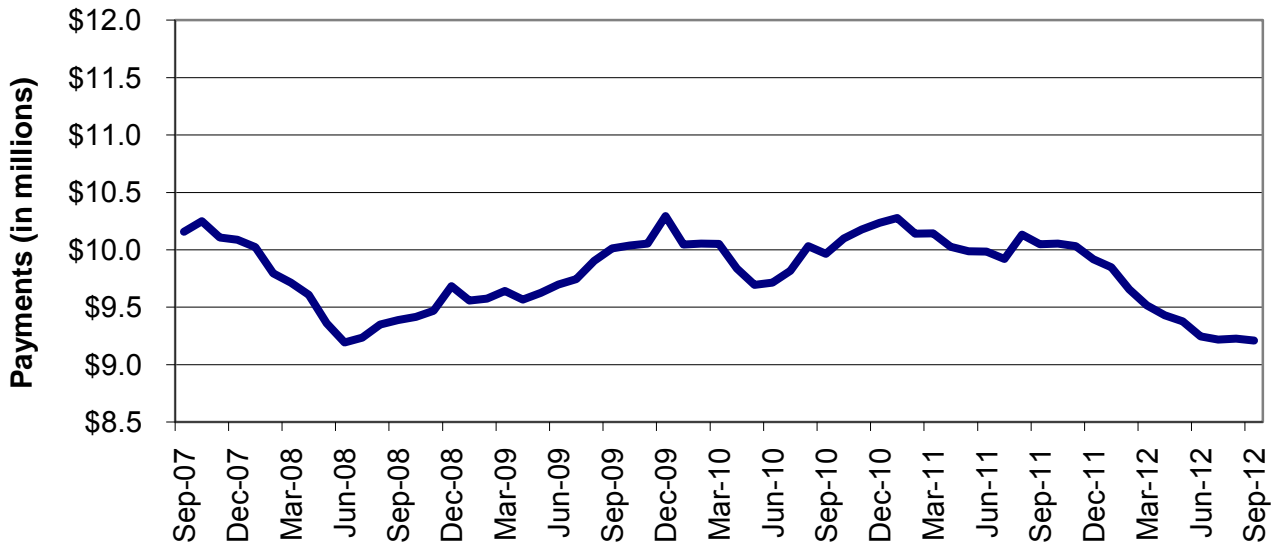



**TABLE 1  
TEMPORARY ASSISTANCE  
SEPTEMBER 2012**

	NUMBER OR AMOUNT SEP-2012	NUMBER OR AMOUNT AUG-2012	NUMBER OR AMOUNT JUL-2012	NUMBER OR AMOUNT SEP-2011	CHANGE FROM LAST MONTH	CHANGE FROM 2 MONTHS AGO	CHANGE FROM LAST YEAR
<b>*** TEMPORARY ASSISTANCE</b>							
APPLICATIONS RECEIVED	4,465	5,523	5,077	5,139	-19.2%	-12.1%	-13.1%
APPLICATIONS APPROVED	2,843	3,476	2,962	3,343	-18.2%	-4.0%	-15.0%
APPLICATIONS REJECTED	1,528	1,768	1,585	1,680	-13.6%	-3.6%	-9.0%
APPLICATIONS PENDING	1,599	1,736	1,738	1,522	-7.9%	-8.0%	5.1%
CASES CLOSED	3,380	3,855	3,709	3,867	-12.3%	-8.9%	-12.6%
<b>CHILDREN ONLY RECEIVING CASH</b>							
FAMILIES	8,967	9,019	9,036	9,470	-0.6%	-0.8%	-5.3%
CHILDREN	15,751	15,839	15,837	16,444	-0.6%	-0.5%	-4.2%
PAYMENTS	\$1,725,315	\$1,728,240	\$1,735,972	\$1,808,060	-0.2%	-0.6%	-4.6%
<b>ONE PARENT RECEIVING CASH</b>							
FAMILIES	26,768	26,853	26,700	28,247	-0.3%	0.3%	-5.2%
CHILDREN	43,500	43,653	43,350	45,956	-0.4%	0.3%	-5.3%
PARENTS/CARETAKERS	26,794	26,886	26,722	28,279	-0.3%	0.3%	-5.3%
PERSONS	70,294	70,539	70,072	74,235	-0.3%	0.3%	-5.3%
PAYMENTS	\$6,320,797	\$6,329,367	\$6,303,374	\$6,901,150	-0.1%	0.3%	-8.4%
<b>TWO PARENTS RECEIVING CASH</b>							
FAMILIES	4,064	4,110	4,130	4,461	-1.1%	-1.6%	-8.9%
CHILDREN	8,396	8,524	8,572	9,187	-1.5%	-2.1%	-8.6%
PARENTS/CARETAKERS	8,053	8,125	8,169	8,799	-0.9%	-1.4%	-8.5%
PERSONS	16,449	16,649	16,741	17,986	-1.2%	-1.7%	-8.5%
PAYMENTS	\$1,163,502	\$1,169,943	\$1,178,104	\$1,340,190	-0.6%	-1.2%	-13.2%
<b>ALL RECEIVING CASH</b>							
TOTAL FAMILIES	39,799	39,982	39,866	42,178	-0.5%	-0.2%	-5.6%
TOTAL CHILDREN	67,647	68,016	67,759	71,587	-0.5%	-0.2%	-5.5%
TOTAL PARENTS/CARETAKERS	34,847	35,011	34,891	37,078	-0.5%	-0.1%	-6.0%
TOTAL PERSONS	102,494	103,027	102,650	108,665	-0.5%	-0.2%	-5.7%
TOTAL PAYMENTS	\$9,209,614	\$9,227,550	\$9,217,450	\$10,049,400	-0.2%	-0.1%	-8.4%
AVERAGE PER FAMILY	\$231.40	\$230.79	\$231.21	\$238.26	0.3%	0.1%	-2.9%
<b>*** TEB</b>							
APPLICATIONS APPROVED	295	307	304	300	-3.9%	-3.0%	-1.7%
APPLICATIONS REJECTED	576	730	613	750	-21.1%	-6.0%	-23.2%
FAMILIES	1,861	1,949	1,873	1,435	-4.5%	-0.6%	29.7%
CHILDREN	3,099	3,239	3,101	2,401	-4.3%	-0.1%	29.1%
PARENTS/CARETAKERS	1,886	1,979	1,904	1,454	-4.7%	-0.9%	29.7%
PERSONS	4,985	5,218	5,005	3,855	-4.5%	-0.4%	29.3%
PAYMENTS	\$94,150	\$99,100	\$95,200	\$72,400	-5.0%	-1.1%	30.0%
CASES CLOSED	159	209	166	152	-23.9%	-4.2%	4.6%

**TABLE 2  
TEMPORARY ASSISTANCE APPLICATIONS  
SEPTEMBER 2012**

		# RECEIVED	# APPROVED	# REJECTED	PERCENT REJECTED	TOTAL RESOLVED	DAYS FOR APPLICATION RESOLUTION					% OVER 45 DAYS	AVERAGE DAYS
							30 OR LESS DAYS	31-45 DAYS	46-90 DAYS	91-105 DAYS	OVER 105 DAYS		
NW REGION	ATCHISON	3	0	0	0.0%	0	0	0	0	0	0	0.0%	0
	CALDWELL	5	4	1	20.0%	5	5	0	0	0	0	0.0%	5
	CARROLL	5	5	3	37.5%	8	8	0	0	0	0	0.0%	11
	CASS	70	46	28	37.8%	74	72	2	0	0	0	0.0%	11
	CHARITON	3	3	2	40.0%	5	5	0	0	0	0	0.0%	5
	CLINTON	10	4	2	33.3%	6	6	0	0	0	0	0.0%	1
	COOPER	13	8	6	42.9%	14	13	1	0	0	0	0.0%	9
	DAVISS	12	7	3	30.0%	10	10	0	0	0	0	0.0%	10
	GENTRY	4	1	0	0.0%	1	1	0	0	0	0	0.0%	1
	GRUNDY	6	6	0	0.0%	6	5	0	1	0	0	16.7%	23
	HARRISON	6	5	2	28.6%	7	7	0	0	0	0	0.0%	11
	HOLT	1	3	1	25.0%	4	4	0	0	0	0	0.0%	13
	JOHNSON	41	26	22	45.8%	48	47	0	1	0	0	2.1%	11
	LAFAYETTE	22	18	5	21.7%	23	22	1	0	0	0	0.0%	11
	LINN	15	7	7	50.0%	14	14	0	0	0	0	0.0%	13
	LIVINGSTON	24	7	8	53.3%	15	14	1	0	0	0	0.0%	13
	MERCER	2	0	1	100.0%	1	1	0	0	0	0	0.0%	10
	NODAWAY	8	4	2	33.3%	6	5	1	0	0	0	0.0%	14
	PETTIS	74	32	26	44.8%	58	56	2	0	0	0	0.0%	13
	PUTNAM	4	1	2	66.7%	3	3	0	0	0	0	0.0%	22
	RAY	15	13	3	18.8%	16	16	0	0	0	0	0.0%	10
	SALINE	31	15	16	51.6%	31	31	0	0	0	0	0.0%	14
	SULLIVAN	5	2	2	50.0%	4	4	0	0	0	0	0.0%	16
	WORTH	1	1	0	0.0%	1	1	0	0	0	0	0.0%	22
	NW TOTAL	380	218	142	39.4%	360	350	8	2	0	0	0.6%	12
NE REGION	ADAIR	12	9	7	43.8%	16	16	0	0	0	0	0.0%	15
	AUDRAIN	17	14	7	33.3%	21	13	3	5	0	0	23.8%	32
	BOONE	97	57	64	52.9%	121	96	17	8	0	0	6.6%	22
	CALLAWAY	32	19	7	26.9%	26	20	5	1	0	0	3.8%	19
	CLARK	6	3	2	40.0%	5	5	0	0	0	0	0.0%	4
	COLE	55	26	16	38.1%	42	41	1	0	0	0	0.0%	13
	GASCONADE	6	4	3	42.9%	7	7	0	0	0	0	0.0%	21
	HOWARD	8	8	3	27.3%	11	10	1	0	0	0	0.0%	9
	KNOX	2	0	1	100.0%	1	1	0	0	0	0	0.0%	31
	LEWIS	8	2	2	50.0%	4	4	0	0	0	0	0.0%	15
	LINCOLN	50	36	11	23.4%	47	46	1	0	0	0	0.0%	10
	MACON	14	6	3	33.3%	9	8	1	0	0	0	0.0%	10
	MARION	20	15	8	34.8%	23	23	0	0	0	0	0.0%	14
	MONITEAU	13	6	4	40.0%	10	7	2	1	0	0	10.0%	22
	MONROE	1	1	1	50.0%	2	2	0	0	0	0	0.0%	7
	MONTGOMERY	17	11	3	21.4%	14	14	0	0	0	0	0.0%	4
	OSAGE	3	2	1	33.3%	3	2	1	0	0	0	0.0%	23
	PIKE	14	9	3	25.0%	12	12	0	0	0	0	0.0%	9
	RALLS	9	3	2	40.0%	5	5	0	0	0	0	0.0%	4
	RANDOLPH	24	24	5	17.2%	29	29	0	0	0	0	0.0%	11
	SCHUYLER	2	0	2	100.0%	2	1	1	0	0	0	0.0%	30
	SCOTLAND	2	1	0	0.0%	1	1	0	0	0	0	0.0%	2
	SHELBY	0	0	0	0.0%	0	0	0	0	0	0	0.0%	0
	WARREN	23	12	5	29.4%	17	17	0	0	0	0	0.0%	9
	NE TOTAL	435	268	160	37.4%	428	380	33	15	0	0	3.5%	16
SE REGION	BOLLINGER	11	10	2	16.7%	12	12	0	0	0	0	0.0%	3
	BUTLER	60	34	20	37.0%	54	54	0	0	0	0	0.0%	10
	CAPE GIRARDEAU	55	32	12	27.3%	44	43	1	0	0	0	0.0%	9
	CARTER	2	3	0	0.0%	3	3	0	0	0	0	0.0%	8
	CRAWFORD	23	13	10	43.5%	23	23	0	0	0	0	0.0%	10
	DENT	14	8	7	46.7%	15	15	0	0	0	0	0.0%	11
	DUNKLIN	67	47	17	26.6%	64	64	0	0	0	0	0.0%	13
	HOWELL	35	31	19	38.0%	50	46	1	3	0	0	6.0%	20
	IRON	11	11	2	15.4%	13	13	0	0	0	0	0.0%	13
	MADISON	11	10	7	41.2%	17	15	1	1	0	0	5.9%	17
	MARIES	5	2	1	33.3%	3	2	1	0	0	0	0.0%	29

**TABLE 2  
TEMPORARY ASSISTANCE APPLICATIONS  
SEPTEMBER 2012**

		# RECEIVED	# APPROVED	# REJECTED	PERCENT REJECTED	TOTAL RESOLVED	DAYS FOR APPLICATION RESOLUTION					% OVER 45 DAYS	AVERAGE DAYS
							30 OR LESS DAYS	31-45 DAYS	46-90 DAYS	91-105 DAYS	OVER 105 DAYS		
SE REGION	MISSISSIPPI	28	14	5	26.3%	19	18	1	0	0	0	0.0%	13
	NEW MADRID	22	18	5	21.7%	23	23	0	0	0	0	0.0%	14
	OREGON	9	9	2	18.2%	11	11	0	0	0	0	0.0%	7
	PEMISCOT	36	24	9	27.3%	33	31	2	0	0	0	0.0%	13
	PERRY	17	13	2	13.3%	15	15	0	0	0	0	0.0%	4
	PHELPS	44	20	18	47.4%	38	36	2	0	0	0	0.0%	14
	PULASKI	25	12	11	47.8%	23	22	1	0	0	0	0.0%	14
	REYNOLDS	0	5	2	28.6%	7	7	0	0	0	0	0.0%	21
	RIPLEY	23	16	8	33.3%	24	24	0	0	0	0	0.0%	10
	ST FRANCOIS	66	48	20	29.4%	68	66	2	0	0	0	0.0%	11
	STE GENEVIEVE	8	5	5	50.0%	10	9	0	1	0	0	10.0%	18
	SCOTT	63	37	20	35.1%	57	56	1	0	0	0	0.0%	7
	SHANNON	8	9	2	18.2%	11	11	0	0	0	0	0.0%	16
	STODDARD	28	25	3	10.7%	28	28	0	0	0	0	0.0%	7
	TEXAS	25	18	4	18.2%	22	21	0	0	0	1	4.5%	11
	WASHINGTON	38	31	12	27.9%	43	43	0	0	0	0	0.0%	12
	WAYNE	13	7	3	30.0%	10	10	0	0	0	0	0.0%	14
	WRIGHT	30	22	8	26.7%	30	30	0	0	0	0	0.0%	6
	SE TOTAL	777	534	236	30.6%	770	751	13	5	0	1	0.8%	12
SW REGION	BARRY	36	20	10	33.3%	30	29	1	0	0	0	0.0%	12
	BARTON	10	7	3	30.0%	10	8	2	0	0	0	0.0%	18
	BATES	11	5	7	58.3%	12	12	0	0	0	0	0.0%	14
	BENTON	22	20	2	9.1%	22	21	1	0	0	0	0.0%	7
	CAMDEN	26	10	13	56.5%	23	23	0	0	0	0	0.0%	15
	CEDAR	15	10	3	23.1%	13	13	0	0	0	0	0.0%	5
	CHRISTIAN	55	36	24	40.0%	60	60	0	0	0	0	0.0%	14
	DADE	4	4	2	33.3%	6	6	0	0	0	0	0.0%	11
	DALLAS	15	11	4	26.7%	15	15	0	0	0	0	0.0%	11
	DOUGLAS	14	8	6	42.9%	14	14	0	0	0	0	0.0%	7
	GREENE	206	96	86	47.3%	182	153	26	2	0	1	1.6%	21
	HENRY	27	18	8	30.8%	26	26	0	0	0	0	0.0%	12
	HICKORY	7	4	3	42.9%	7	7	0	0	0	0	0.0%	6
	JASPER	88	70	39	35.8%	109	103	5	1	0	0	0.9%	15
	LACLEDE	40	19	17	47.2%	36	36	0	0	0	0	0.0%	10
	LAWRENCE	30	13	13	50.0%	26	23	2	1	0	0	3.8%	13
	MCDONALD	8	11	4	26.7%	15	13	2	0	0	0	0.0%	24
	MILLER	22	13	8	38.1%	21	18	3	0	0	0	0.0%	15
	MORGAN	20	11	6	35.3%	17	17	0	0	0	0	0.0%	5
	NEWTON	41	26	8	23.5%	34	32	1	1	0	0	2.9%	12
	OZARK	6	4	1	20.0%	5	5	0	0	0	0	0.0%	7
	POLK	34	23	14	37.8%	37	36	1	0	0	0	0.0%	13
	ST CLAIR	8	4	2	33.3%	6	6	0	0	0	0	0.0%	6
	STONE	24	8	7	46.7%	15	13	2	0	0	0	0.0%	18
	TANEY	39	14	23	62.2%	37	35	2	0	0	0	0.0%	17
	VERNON	18	15	5	25.0%	20	20	0	0	0	0	0.0%	10
	WEBSTER	23	10	9	47.4%	19	18	1	0	0	0	0.0%	11
	SW TOTAL	849	490	327	40.0%	817	762	49	5	0	1	0.7%	15
KC REGION	ANDREW	5	4	1	20.0%	5	5	0	0	0	0	0.0%	5
	BUCHANAN	104	75	32	29.9%	107	106	1	0	0	0	0.0%	7
	CLAY	117	73	43	37.1%	116	110	5	1	0	0	0.9%	15
	DE KALB	6	4	4	50.0%	8	8	0	0	0	0	0.0%	9
	JACKSON	613	352	232	39.7%	584	559	22	2	0	1	0.5%	16
	PLATTE	39	19	20	51.3%	39	38	1	0	0	0	0.0%	14
	KC TOTAL	884	527	332	38.6%	859	826	29	3	0	1	0.5%	15
STL REGION	FRANKLIN	59	38	25	39.7%	63	58	3	2	0	0	3.2%	11
	JEFFERSON	114	62	54	46.6%	116	114	2	0	0	0	0.0%	13
	ST CHARLES	94	60	41	40.6%	101	99	2	0	0	0	0.0%	15
	ST LOUIS COUNTY	468	343	131	27.6%	474	460	8	5	1	0	1.3%	10
	ST LOUIS CITY	405	303	80	20.9%	383	379	2	2	0	0	0.5%	7
	STL TOTAL	1,140	806	331	29.1%	1,137	1,110	17	9	1	0	0.9%	10
STATEWIDE		4,465	2,843	1,528	35.0%	4,371	4,179	149	39	1	3	1.0%	13

**TABLE 3  
TEMPORARY ASSISTANCE FAMILIES AND PAYMENTS  
SEPTEMBER 2012**

		CHILD ONLY FAMILIES	ONE PARENT FAMILIES	TWO PARENT FAMILIES	TOTAL FAMILIES	TOTAL PAYMENTS	AVE PAYMENT PER FAMILY	TEB FAMILIES	TEB PAYMENTS
NW REGION	ATCHISON	3	6	1	10	\$2,466	\$246.60	2	\$100
	CALDWELL	11	32	7	50	\$11,864	\$237.28	4	\$200
	CARROLL	15	42	12	69	\$15,564	\$225.57	3	\$150
	CASS	85	349	60	494	\$112,139	\$227.00	39	\$1,950
	CHARITON	9	20	1	30	\$6,318	\$210.60	1	\$50
	CLINTON	16	47	14	77	\$17,286	\$224.49	3	\$150
	COOPER	17	57	4	78	\$17,665	\$226.47	12	\$600
	DAVISS	13	26	6	45	\$10,036	\$223.02	1	\$50
	GENTRY	5	7	2	14	\$2,967	\$211.93	1	\$50
	GRUNDY	16	37	4	57	\$13,507	\$236.96	3	\$150
	HARRISON	11	22	2	35	\$7,642	\$218.34	1	\$50
	HOLT	0	5	4	9	\$1,992	\$221.33	0	\$0
	JOHNSON	44	182	54	280	\$66,377	\$237.06	14	\$700
	LAFAYETTE	44	139	28	211	\$48,824	\$231.39	4	\$200
	LINN	24	34	10	68	\$15,227	\$223.93	3	\$150
	LIVINGSTON	21	33	9	63	\$13,445	\$213.41	4	\$200
	MERCER	2	3	1	6	\$1,411	\$235.17	2	\$100
	NODAWAY	5	34	9	48	\$11,487	\$239.31	5	\$250
	PETTIS	124	177	40	341	\$79,897	\$234.30	22	\$1,100
	PUTNAM	3	15	3	21	\$4,900	\$233.33	0	\$0
	RAY	32	106	43	181	\$41,787	\$230.87	1	\$50
	SALINE	70	127	27	224	\$51,612	\$230.41	11	\$550
	SULLIVAN	17	16	5	38	\$7,935	\$208.82	1	\$50
	WORTH	1	4	2	7	\$1,623	\$231.86	1	\$50
	NW TOTAL	588	1,520	348	2,456	\$563,971	\$229.63	138	\$6,900
NE REGION	ADAIR	18	74	16	108	\$26,072	\$241.41	6	\$300
	AUDRAIN	36	89	15	140	\$32,701	\$233.58	6	\$300
	BOONE	222	552	71	845	\$193,867	\$229.43	34	\$1,700
	CALLAWAY	50	185	34	269	\$60,297	\$224.15	5	\$250
	CLARK	9	16	4	29	\$6,195	\$213.62	0	\$0
	COLE	105	367	29	501	\$114,167	\$227.88	14	\$700
	GASCONADE	4	24	9	37	\$9,514	\$257.14	1	\$50
	HOWARD	10	44	4	58	\$13,227	\$228.05	4	\$200
	KNOX	1	8	1	10	\$2,453	\$245.30	1	\$50
	LEWIS	10	21	4	35	\$7,964	\$227.54	1	\$50
	LINCOLN	69	233	57	359	\$88,171	\$245.60	18	\$900
	MACON	14	42	7	63	\$13,975	\$221.83	6	\$300
	MARION	56	137	19	212	\$48,410	\$228.35	14	\$700
	MONITEAU	13	28	9	50	\$11,932	\$238.64	2	\$100
	MONROE	15	20	5	40	\$9,858	\$246.45	3	\$150
	MONTGOMERY	20	63	16	99	\$23,697	\$239.36	2	\$100
	OSAGE	11	13	2	26	\$6,209	\$238.81	1	\$50
	PIKE	18	53	20	91	\$22,456	\$246.77	6	\$300
	RALLS	7	23	7	37	\$8,374	\$226.32	0	\$0
	RANDOLPH	51	157	30	238	\$54,194	\$227.71	9	\$450
	SCHUYLER	1	12	3	16	\$3,739	\$233.69	1	\$50
	SCOTLAND	5	7	4	16	\$3,715	\$232.19	1	\$50
	SHELBY	5	13	3	21	\$4,970	\$236.67	0	\$0
	WARREN	61	146	35	242	\$57,577	\$237.92	13	\$650
	NE TOTAL	811	2,327	404	3,542	\$823,734	\$232.56	148	\$7,400
SE REGION	BOLLINGER	17	62	19	98	\$23,701	\$241.85	5	\$300
	BUTLER	136	308	68	512	\$114,785	\$224.19	20	\$1,000
	CAPE GIRARDEAU	104	290	46	440	\$99,200	\$225.45	38	\$1,900
	CARTER	8	25	5	38	\$9,172	\$241.37	1	\$50
	CRAWFORD	53	125	30	208	\$48,564	\$233.48	8	\$400
	DENT	21	79	29	129	\$32,292	\$250.33	4	\$200
	DUNKLIN	206	261	45	512	\$119,053	\$232.53	17	\$850
	HOWELL	95	253	64	412	\$96,528	\$234.29	16	\$800
	IRON	26	58	24	108	\$23,817	\$220.53	6	\$300
	MADISON	34	77	26	137	\$31,309	\$228.53	9	\$450
	MARIES	11	15	3	29	\$6,536	\$225.38	0	\$0

**TABLE 3  
TEMPORARY ASSISTANCE FAMILIES AND PAYMENTS  
SEPTEMBER 2012**

		CHILD ONLY FAMILIES	ONE PARENT FAMILIES	TWO PARENT FAMILIES	TOTAL FAMILIES	TOTAL PAYMENTS	AVE PAYMENT PER FAMILY	TEB FAMILIES	TEB PAYMENTS
SE REGION	MISSISSIPPI	51	114	19	184	\$40,080	\$217.83	16	\$800
	NEW MADRID	60	135	20	215	\$48,159	\$224.00	9	\$450
	OREGON	25	56	28	109	\$26,213	\$240.49	3	\$150
	PEMISCOT	108	193	13	314	\$70,298	\$223.88	12	\$600
	PERRY	28	59	13	100	\$23,631	\$236.31	4	\$200
	PHELPS	53	210	44	307	\$69,171	\$225.31	12	\$600
	PULASKI	44	168	28	240	\$56,420	\$235.08	7	\$400
	REYNOLDS	12	36	9	57	\$13,806	\$242.21	0	\$0
	RIPLEY	63	114	27	204	\$45,628	\$223.67	13	\$650
	ST FRANCOIS	142	350	104	596	\$137,530	\$230.76	34	\$1,700
	STE GENEVIEVE	19	36	15	70	\$16,160	\$230.86	6	\$300
	SCOTT	167	305	48	520	\$113,892	\$219.02	37	\$1,850
	SHANNON	13	47	14	74	\$16,775	\$226.69	6	\$350
	STODDARD	57	103	18	178	\$37,709	\$211.85	8	\$400
	TEXAS	48	113	38	199	\$45,177	\$227.02	2	\$100
	WASHINGTON	83	163	46	292	\$64,863	\$222.13	16	\$800
	WAYNE	33	63	26	122	\$28,271	\$231.73	6	\$300
	WRIGHT	55	126	43	224	\$51,990	\$232.10	3	\$150
	SE TOTAL	1,772	3,944	912	6,628	\$1,510,730	\$227.93	318	\$16,050
SW REGION	BARRY	51	153	41	245	\$60,245	\$245.90	10	\$500
	BARTON	18	51	17	86	\$19,499	\$226.73	2	\$100
	BATES	24	56	11	91	\$22,689	\$249.33	6	\$300
	BENTON	39	97	27	163	\$36,844	\$226.04	3	\$150
	CAMDEN	43	108	23	174	\$39,377	\$226.30	6	\$300
	CEDAR	35	65	21	121	\$28,488	\$235.44	5	\$250
	CHRISTIAN	67	187	35	289	\$66,264	\$229.29	15	\$750
	DADE	14	20	5	39	\$9,400	\$241.03	1	\$50
	DALLAS	44	74	24	142	\$34,143	\$240.44	5	\$250
	DOUGLAS	26	56	26	108	\$25,668	\$237.67	2	\$100
	GREENE	287	938	179	1,404	\$339,745	\$241.98	54	\$2,700
	HENRY	40	104	37	181	\$42,771	\$236.30	6	\$300
	HICKORY	10	33	15	58	\$13,541	\$233.47	3	\$150
	JASPER	205	507	100	812	\$192,631	\$237.23	30	\$1,500
	LACLEDE	64	172	28	264	\$60,787	\$230.25	17	\$850
	LAWRENCE	64	161	44	269	\$66,906	\$248.72	8	\$400
	MCDONALD	43	98	22	163	\$41,147	\$252.44	3	\$150
	MILLER	33	99	28	160	\$35,942	\$224.64	8	\$400
	MORGAN	37	75	27	139	\$32,661	\$234.97	4	\$200
	NEWTON	64	155	43	262	\$63,137	\$240.98	3	\$150
	OZARK	11	34	8	53	\$11,975	\$225.94	2	\$100
	POLK	42	140	62	244	\$59,325	\$243.14	10	\$500
	ST CLAIR	13	40	17	70	\$16,835	\$240.50	5	\$250
	STONE	23	69	18	110	\$26,997	\$245.43	6	\$300
	TANEY	49	112	20	181	\$41,748	\$230.65	22	\$1,100
	VERNON	41	106	18	165	\$37,622	\$228.01	6	\$300
	WEBSTER	46	142	34	222	\$55,468	\$249.86	1	\$50
	SW TOTAL	1,433	3,852	930	6,215	\$1,481,855	\$238.43	243	\$12,150
KC REGION	ANDREW	11	30	11	52	\$11,850	\$227.88	3	\$150
	BUCHANAN	208	548	110	866	\$202,102	\$233.37	42	\$2,100
	CLAY	169	500	93	762	\$179,525	\$235.60	46	\$2,350
	DE KALB	4	35	7	46	\$11,099	\$241.28	1	\$50
	JACKSON	1,323	3,937	405	5,665	\$1,326,512	\$234.16	265	\$13,450
	PLATTE	55	159	22	236	\$54,676	\$231.68	11	\$550
	KC TOTAL	1,770	5,209	648	7,627	\$1,785,764	\$234.14	368	\$18,650
STL REGION	FRANKLIN	90	296	66	452	\$107,699	\$238.27	16	\$800
	JEFFERSON	140	611	138	889	\$208,666	\$234.72	43	\$2,150
	ST CHARLES	134	525	68	727	\$166,781	\$229.41	25	\$1,250
	ST LOUIS COUNTY	1,008	4,169	267	5,444	\$1,231,859	\$226.28	293	\$15,200
	ST LOUIS CITY	1,221	4,315	283	5,819	\$1,328,555	\$228.31	269	\$13,600
	STL TOTAL	2,593	9,916	822	13,331	\$3,043,560	\$228.31	646	\$33,000
STATEWIDE		8,967	26,768	4,064	39,799	\$9,209,614	\$231.40	1,861	\$94,150

**TABLE 4  
TEMPORARY ASSISTANCE FAMILIES AND PERSONS RECEIVING CASH  
SEPTEMBER 2012**

		FAMILIES RECEIVING	CHILDREN RECEIVING	PARENTS/ CARETAKERS RECEIVING	PERSONS RECEIVING	TEB FAMILIES RECEIVING	TEB CHILDREN RECEIVING	TEB PARENTS/ CARETAKERS RECEIVING	TEB PERSONS RECEIVING	TOTAL TA & TEB PERSONS
NW REGION	ATCHISON	10	17	8	25	2	3	4	7	32
	CALDWELL	50	92	46	138	4	6	4	10	148
	CARROLL	69	110	66	176	3	3	3	6	182
	CASS	494	813	469	1,282	39	61	41	102	1,384
	CHARITON	30	49	22	71	1	4	1	5	76
	CLINTON	77	136	75	211	3	4	4	8	219
	COOPER	78	138	65	203	12	20	12	32	235
	DAVISS	45	84	37	121	1	2	1	3	124
	GENTRY	14	23	11	34	1	1	1	2	36
	GRUNDY	57	100	45	145	3	5	3	8	153
	HARRISON	35	64	26	90	1	3	1	4	94
	HOLT	9	12	13	25	0	0	0	0	25
	JOHNSON	280	468	288	756	14	34	14	48	804
	LAFAYETTE	211	365	195	560	4	8	4	12	572
	LINN	68	113	54	167	3	2	3	5	172
	LIVINGSTON	63	95	51	146	4	10	4	14	160
	MERCER	6	11	5	16	2	5	2	7	23
	NODAWAY	48	85	52	137	5	6	5	11	148
	PETTIS	341	645	256	901	22	29	21	50	951
	PUTNAM	21	36	21	57	0	0	0	0	57
	RAY	181	331	191	522	1	1	1	2	524
	SALINE	224	382	181	563	11	17	11	28	591
	SULLIVAN	38	57	26	83	1	3	1	4	87
	WORTH	7	13	7	20	1	1	1	2	22
	NW TOTAL	2,456	4,239	2,210	6,449	138	228	142	370	6,819
NE REGION	ADAIR	108	213	106	319	6	9	6	15	334
	AUDRAIN	140	248	119	367	6	11	5	16	383
	BOONE	845	1,457	695	2,152	34	54	33	87	2,239
	CALLAWAY	269	435	254	689	5	10	5	15	704
	CLARK	29	40	24	64	0	0	0	0	64
	COLE	501	875	424	1,299	14	20	14	34	1,333
	GASCONADE	37	70	42	112	1	2	1	3	115
	HOWARD	58	93	51	144	4	6	4	10	154
	KNOX	10	17	10	27	1	1	1	2	29
	LEWIS	35	55	29	84	1	2	1	3	87
	LINCOLN	359	647	347	994	18	34	20	54	1,048
	MACON	63	105	56	161	6	10	6	16	177
	MARION	212	361	175	536	14	19	15	34	570
	MONITEAU	50	95	46	141	2	7	2	9	150
	MONROE	40	79	30	109	3	4	2	6	115
	MONTGOMERY	99	177	94	271	2	5	2	7	278
	OSAGE	26	42	17	59	1	1	1	2	61
	PIKE	91	166	93	259	6	8	6	14	273
	RALLS	37	57	37	94	0	0	0	0	94
	RANDOLPH	238	379	217	596	9	19	10	29	625
	SCHUYLER	16	25	18	43	1	2	1	3	46
	SCOTLAND	16	28	15	43	1	1	1	2	45
	SHELBY	21	42	19	61	0	0	0	0	61
	WARREN	242	446	217	663	13	21	12	33	696
	NE TOTAL	3,542	6,152	3,135	9,287	148	246	148	394	9,681
SE REGION	BOLLINGER	98	177	100	277	5	11	6	17	294
	BUTLER	512	821	442	1,263	20	39	22	61	1,324
	CAPE GIRARDEAU	440	752	380	1,132	38	61	39	100	1,232
	CARTER	38	68	35	103	1	2	2	4	107
	CRAWFORD	208	358	184	542	8	13	8	21	563
	DENT	129	242	136	378	4	5	5	10	388
	DUNKLIN	512	975	349	1,324	17	26	17	43	1,367
	HOWELL	412	701	378	1,079	16	23	15	38	1,117
	IRON	108	175	105	280	6	13	6	19	299
	MADISON	137	232	129	361	9	11	10	21	382
	MARIES	29	49	21	70	0	0	0	0	70

**TABLE 4  
TEMPORARY ASSISTANCE FAMILIES AND PERSONS RECEIVING CASH  
SEPTEMBER 2012**

		FAMILIES RECEIVING	CHILDREN RECEIVING	PARENTS/ CARETAKERS RECEIVING	PERSONS RECEIVING	TEB FAMILIES RECEIVING	TEB CHILDREN RECEIVING	TEB PARENTS/ CARETAKERS RECEIVING	TEB PERSONS RECEIVING	TOTAL TA & TEB PERSONS
SE REGION	MISSISSIPPI	184	301	152	453	16	27	16	43	496
	NEW MADRID	215	365	176	541	9	17	10	27	568
	OREGON	109	195	112	307	3	6	4	10	317
	PEMISCOT	314	579	218	797	12	17	12	29	826
	PERRY	100	173	85	258	4	6	4	10	268
	PHELPS	307	508	298	806	12	18	13	31	837
	PULASKI	240	424	224	648	7	13	7	20	668
	REYNOLDS	57	88	54	142	0	0	0	0	142
	RIPLEY	204	343	168	511	13	23	13	36	547
	ST FRANCOIS	596	1,023	552	1,575	34	62	35	97	1,672
	STE GENEVIEVE	70	118	66	184	6	10	6	16	200
	SCOTT	520	883	400	1,283	37	56	37	93	1,376
	SHANNON	74	129	75	204	6	11	8	19	223
	STODDARD	178	296	138	434	8	9	8	17	451
	TEXAS	199	341	189	530	2	7	2	9	539
	WASHINGTON	292	492	254	746	16	29	16	45	791
	WAYNE	122	199	114	313	6	9	6	15	328
	WRIGHT	224	413	211	624	3	4	3	7	631
	SE TOTAL	6,628	11,420	5,745	17,165	318	528	330	858	18,023
SW REGION	BARRY	245	457	235	692	10	17	10	27	719
	BARTON	86	150	85	235	2	2	2	4	239
	BATES	91	162	78	240	6	11	7	18	258
	BENTON	163	280	151	431	3	5	3	8	439
	CAMDEN	174	313	154	467	6	7	6	13	480
	CEDAR	121	220	108	328	5	9	5	14	342
	CHRISTIAN	289	464	257	721	15	21	15	36	757
	DADE	39	74	30	104	1	1	1	2	106
	DALLAS	142	245	121	366	5	7	5	12	378
	DOUGLAS	108	198	108	306	2	5	2	7	313
	GREENE	1,404	2,363	1,294	3,657	54	93	53	146	3,803
	HENRY	181	307	176	483	6	10	6	16	499
	HICKORY	58	102	63	165	3	5	3	8	173
	JASPER	812	1,450	707	2,157	30	53	29	82	2,239
	LACLEDE	264	426	227	653	17	28	16	44	697
	LAWRENCE	269	500	249	749	8	19	8	27	776
	MCDONALD	163	316	141	457	3	6	3	9	466
	MILLER	160	264	155	419	8	15	8	23	442
	MORGAN	139	229	128	357	4	5	5	10	367
	NEWTON	262	481	239	720	3	4	3	7	727
	OZARK	53	92	50	142	2	3	2	5	147
	POLK	244	422	263	685	10	13	11	24	709
	ST CLAIR	70	122	71	193	5	7	5	12	205
	STONE	110	191	105	296	6	13	6	19	315
	TANEY	181	303	151	454	22	34	24	58	512
	VERNON	165	278	142	420	6	9	7	16	436
	WEBSTER	222	408	210	618	1	1	1	2	620
	SW TOTAL	6,215	10,817	5,698	16,515	243	403	246	649	17,164
KC REGION	ANDREW	52	92	52	144	3	6	3	9	153
	BUCHANAN	866	1,560	767	2,327	42	75	40	115	2,442
	CLAY	762	1,296	686	1,982	46	91	49	140	2,122
	DE KALB	46	92	49	141	1	2	1	3	144
	JACKSON	5,665	10,066	4,743	14,809	265	450	264	714	15,523
	PLATTE	236	394	204	598	11	20	12	32	630
	KC TOTAL	7,627	13,500	6,501	20,001	368	644	369	1,013	21,014
STL REGION	FRANKLIN	452	786	428	1,214	16	24	16	40	1,254
	JEFFERSON	889	1,491	885	2,376	43	58	45	103	2,479
	ST CHARLES	727	1,182	661	1,843	25	48	25	73	1,916
	ST LOUIS COUNTY	5,444	8,648	4,705	13,353	293	481	294	775	14,128
	ST LOUIS CITY	5,819	9,412	4,879	14,291	269	439	271	710	15,001
	STL TOTAL	13,331	21,519	11,558	33,077	646	1,050	651	1,701	34,778
STATEWIDE		39,799	67,647	34,847	102,494	1,861	3,099	1,886	4,985	107,479

**TABLE 5  
WORK ACTIVITIES OF PERSONS RECEIVING TEMPORARY ASSISTANCE  
AS OF SEPTEMBER 30, 2012**

	TOTAL PERSONS ENROLLED	EDUCATION RELATED TO EMPLOYMENT	VOC EDUC AND TRAINING	CWEP/AWEP	ON-THE-JOB TRAINING	WAGE SUPP	JOB SEARCH/ READINESS	JOB ENTRY	OTHER
NW REGION	ATCHISON	4	0	0	0	0	0	2	2
	CALDWELL	10	0	2	0	0	1	3	5
	CARROLL	16	0	1	1	0	2	5	9
	CASS	81	0	3	2	0	20	20	48
	CHARITON	10	0	1	0	0	2	3	4
	CLINTON	8	0	0	0	0	0	2	6
	COOPER	16	0	4	0	0	2	7	6
	DAVISS	10	0	1	0	0	0	6	5
	GENTRY	1	0	1	0	0	0	0	0
	GRUNDY	14	0	2	4	0	1	4	6
	HARRISON	1	0	0	0	0	0	1	0
	HOLT	1	0	0	0	0	0	0	1
	JOHNSON	55	0	7	5	0	14	17	29
	LAFAYETTE	36	0	2	0	0	11	8	25
	LINN	12	0	3	0	0	2	3	4
	LIVINGSTON	9	0	0	1	0	0	5	4
	MERCER	1	0	0	0	0	0	1	0
	NODAWAY	17	0	1	3	0	0	4	11
	PETTIS	50	0	5	4	0	10	17	22
	PUTNAM	3	0	0	1	0	0	2	0
	RAY	46	0	1	3	0	4	11	36
	SALINE	20	1	1	4	0	3	7	11
	SULLIVAN	3	0	0	0	0	0	0	3
	WORTH	0	0	0	0	0	0	0	0
	NW TOTAL	424	1	35	28	0	72	128	237
NE REGION	ADAIR	12	0	3	2	0	0	5	4
	AUDRAIN	21	0	5	0	0	4	5	9
	BOONE	149	3	5	2	0	33	46	83
	CALLAWAY	48	1	3	2	0	5	16	30
	CLARK	1	0	0	0	0	1	0	0
	COLE	113	0	14	3	0	40	31	50
	GASCONADE	7	0	2	0	0	1	0	4
	HOWARD	14	0	2	0	0	1	7	5
	KNOX	0	0	0	0	0	0	0	0
	LEWIS	4	0	2	1	0	2	1	2
	LINCOLN	88	0	6	2	0	26	19	42
	MACON	12	0	1	0	0	1	5	7
	MARION	24	0	1	2	0	5	4	16
	MONITEAU	7	0	0	0	0	0	2	6
	MONROE	12	0	1	0	0	4	3	7
	MONTGOMERY	16	0	0	0	0	6	1	9
	OSAGE	4	0	0	0	0	3	1	3
	PIKE	14	0	1	2	0	1	3	9
	RALLS	6	0	0	1	0	4	0	5
	RANDOLPH	49	3	7	3	0	9	12	21
	SCHUYLER	1	0	0	0	0	0	0	1
	SCOTLAND	2	0	0	0	0	0	1	1
	SHELBY	9	0	3	0	0	0	4	3
	WARREN	37	0	2	2	0	14	6	18
	NE TOTAL	650	7	58	22	0	160	172	335
SE REGION	BOLLINGER	31	1	2	2	0	1	8	20
	BUTLER	86	5	17	4	0	14	26	37
	CAPE GIRARDEAU	82	2	9	7	0	2	32	43
	CARTER	4	0	0	0	0	0	1	3
	CRAWFORD	39	1	7	0	0	6	11	18
	DENT	22	1	3	5	0	1	2	12
	DUNKLIN	88	0	8	7	0	2	32	45
	HOWELL	76	0	6	15	0	4	26	31
	IRON	12	0	1	3	0	2	3	5
	MADISON	25	0	1	4	1	1	8	13
	MARIES	2	0	0	0	0	0	0	2

NOTE: PARTICIPANTS MAY BE ENROLLED IN MORE THAN ONE ACTIVITY.



**TABLE 5**  
**WORK ACTIVITIES OF PERSONS RECEIVING TEMPORARY ASSISTANCE**  
**AS OF SEPTEMBER 30, 2012**

	TOTAL PERSONS ENROLLED	EDUCATION RELATED TO EMPLOYMENT	VOC EDUC AND TRAINING	CWEP/AWEP	ON-THE-JOB TRAINING	WAGE SUPP	JOB SEARCH/READINESS	JOB ENTRY	OTHER
SE REGION									
MISSISSIPPI	29	4	0	3	0	0	0	13	14
NEW MADRID	29	0	1	0	0	0	0	17	16
OREGON	17	0	2	3	0	0	0	6	8
PEMISCOT	46	3	5	1	0	0	0	22	20
PERRY	12	0	0	0	0	0	0	4	8
PHELPS	56	0	4	7	0	0	13	17	18
PULASKI	31	0	6	4	0	0	10	11	8
REYNOLDS	8	0	0	0	0	0	0	3	5
RIPLEY	24	1	2	3	0	0	0	8	16
ST FRANCOIS	103	1	10	9	0	0	9	15	67
STE GENEVIEVE	9	0	1	4	0	0	0	2	3
SCOTT	87	1	13	1	0	0	1	43	40
SHANNON	7	1	0	1	0	0	0	1	4
STODDARD	36	0	4	4	0	0	2	15	15
TEXAS	20	1	2	1	0	0	0	4	13
WASHINGTON	43	1	3	13	0	0	0	14	18
WAYNE	25	1	0	1	0	0	1	8	16
WRIGHT	27	1	4	5	0	0	1	5	16
SE TOTAL	1,076	25	111	107	1	0	70	357	534
SW REGION									
BARRY	26	0	1	0	0	0	0	1	24
BARTON	15	0	1	2	0	0	0	5	9
BATES	16	0	0	0	0	0	0	4	12
BENTON	37	1	3	0	0	0	9	11	20
CAMDEN	23	0	3	1	0	0	5	10	9
CEDAR	19	0	0	0	0	0	2	7	12
CHRISTIAN	31	0	1	0	0	0	2	7	22
DADE	4	0	0	0	0	0	0	1	3
DALLAS	17	0	5	0	0	0	0	0	15
DOUGLAS	20	0	4	3	0	0	0	2	13
GREENE	204	1	21	4	0	0	11	48	125
HENRY	43	0	4	0	0	0	9	6	28
HICKORY	10	0	2	0	0	0	1	3	4
JASPER	97	3	23	0	0	0	8	16	53
LACLEDE	46	1	6	7	0	0	15	5	21
LAWRENCE	31	0	4	0	0	0	1	8	20
MCDONALD	20	0	6	0	0	0	0	2	13
MILLER	21	0	2	1	0	0	4	3	12
MORGAN	23	0	0	0	0	0	0	2	21
NEWTON	31	0	5	0	0	0	1	4	21
OZARK	11	0	2	0	0	0	0	5	7
POLK	28	0	3	1	0	0	1	5	19
ST CLAIR	18	0	0	0	0	0	0	4	14
STONE	14	3	0	0	0	0	0	6	6
TANEY	35	0	8	0	0	0	0	5	24
VERNON	34	1	0	0	0	0	7	9	20
WEBSTER	19	0	1	0	0	0	3	4	11
SW TOTAL	893	10	105	19	0	0	79	183	558
KC REGION									
ANDREW	1	0	0	0	0	0	1	0	0
BUCHANAN	95	3	23	5	0	0	1	25	39
CLAY	154	0	2	0	1	0	12	24	123
DE KALB	8	0	2	0	0	0	0	3	3
JACKSON	1,084	10	164	48	4	0	179	230	612
PLATTE	54	0	9	2	0	0	4	9	38
KC TOTAL	1,396	13	200	55	5	0	197	291	815
STL REGION									
FRANKLIN	92	1	18	0	0	0	20	19	39
JEFFERSON	156	1	34	3	0	0	57	41	48
ST CHARLES	120	0	25	1	0	0	60	19	35
ST LOUIS COUNTY	969	4	138	39	0	0	61	136	690
ST LOUIS CITY	884	14	206	3	0	0	109	244	383
STL TOTAL	2,221	20	421	46	0	0	307	459	1,195
STATEWIDE	6,660	76	930	277	6	0	885	1,590	3,674

NOTE: PARTICIPANTS MAY BE ENROLLED IN MORE THAN ONE ACTIVITY.

**TABLE 6**  
**TEMPORARY ASSISTANCE AND TEB REINVESTIGATIONS**  
**SEPTEMBER 2012**

		CASES AS OF END OF MONTH	REINS COMPLETED DURING MONTH	CASES OVERDUE FOR REIN	% OVERDUE FOR REIN
NW REGION	ATCHISON	11	1	0	0.00%
	CALDWELL	50	3	0	0.00%
	CARROLL	72	8	0	0.00%
	CASS	488	44	1	0.20%
	CHARITON	30	5	0	0.00%
	CLINTON	72	5	0	0.00%
	COOPER	86	10	0	0.00%
	DAVISS	42	2	0	0.00%
	GENTRY	13	1	0	0.00%
	GRUNDY	59	7	0	0.00%
	HARRISON	28	5	0	0.00%
	HOLT	7	0	0	0.00%
	JOHNSON	275	21	1	0.36%
	LAFAYETTE	202	21	1	0.50%
	LINN	65	5	0	0.00%
	LIVINGSTON	57	9	0	0.00%
	MERCER	8	0	0	0.00%
	NODAWAY	50	0	0	0.00%
	PETTIS	355	24	0	0.00%
	PUTNAM	20	2	0	0.00%
	RAY	165	20	0	0.00%
	SALINE	211	18	0	0.00%
	SULLIVAN	33	5	0	0.00%
	WORTH	6	0	0	0.00%
	NW TOTAL	2,405	216	3	0.12%
NE REGION	ADAIR	105	18	0	0.00%
	AUDRAIN	135	10	2	1.48%
	BOONE	818	72	5	0.61%
	CALLAWAY	248	27	1	0.40%
	CLARK	25	1	0	0.00%
	COLE	480	44	1	0.21%
	GASCONADE	38	3	0	0.00%
	HOWARD	58	6	0	0.00%
	KNOX	11	2	0	0.00%
	LEWIS	32	7	0	0.00%
	LINCOLN	357	31	0	0.00%
	MACON	64	5	0	0.00%
	MARION	205	16	0	0.00%
	MONITEAU	49	2	0	0.00%
	MONROE	40	3	0	0.00%
	MONTGOMERY	96	11	0	0.00%
	OSAGE	26	1	0	0.00%
	PIKE	90	4	0	0.00%
	RALLS	31	1	0	0.00%
	RANDOLPH	232	23	0	0.00%
	SCHUYLER	14	2	0	0.00%
	SCOTLAND	18	3	0	0.00%
	SHELBY	20	0	0	0.00%
	WARREN	234	19	0	0.00%
	NE TOTAL	3,426	311	9	0.26%
SE REGION	BOLLINGER	94	13	0	0.00%
	BUTLER	492	41	0	0.00%
	CAPE GIRARDEAU	430	42	0	0.00%
	CARTER	32	3	0	0.00%
	CRAWFORD	208	19	0	0.00%
	DENT	128	12	0	0.00%
	DUNKLIN	501	42	0	0.00%
	HOWELL	396	44	0	0.00%
	IRON	104	5	1	0.96%
	MADISON	130	18	0	0.00%
	MARIES	29	4	0	0.00%

**TABLE 6  
 TEMPORARY ASSISTANCE AND TEB REINVESTIGATIONS  
 SEPTEMBER 2012**

		CASES AS OF END OF MONTH	REINS COMPLETED DURING MONTH	CASES OVERDUE FOR REIN	% OVERDUE FOR REIN
SE REGION	MISSISSIPPI	187	14	0	0.00%
	NEW MADRID	210	7	0	0.00%
	OREGON	106	8	0	0.00%
	PEMISCOT	290	33	0	0.00%
	PERRY	91	10	0	0.00%
	PHELPS	297	20	0	0.00%
	PULASKI	235	19	0	0.00%
	REYNOLDS	54	5	0	0.00%
	RIPLEY	208	19	0	0.00%
	ST FRANCOIS	570	53	2	0.35%
	STE GENEVIEVE	73	5	0	0.00%
	SCOTT	510	39	2	0.39%
	SHANNON	77	6	0	0.00%
	STODDARD	175	16	0	0.00%
	TEXAS	187	24	0	0.00%
	WASHINGTON	295	26	1	0.34%
	WAYNE	122	7	0	0.00%
	WRIGHT	209	13	0	0.00%
	SE TOTAL	6,440	567	6	0.09%
SW REGION	BARRY	233	16	0	0.00%
	BARTON	77	8	0	0.00%
	BATES	85	6	0	0.00%
	BENTON	166	15	0	0.00%
	CAMDEN	163	18	0	0.00%
	CEDAR	117	19	0	0.00%
	CHRISTIAN	292	24	0	0.00%
	DADE	33	3	0	0.00%
	DALLAS	134	12	0	0.00%
	DOUGLAS	100	11	0	0.00%
	GREENE	1,364	123	1	0.07%
	HENRY	173	17	0	0.00%
	HICKORY	59	9	0	0.00%
	JASPER	796	65	3	0.38%
	LACLEDE	263	30	0	0.00%
	LAWRENCE	254	33	0	0.00%
	MCDONALD	154	16	0	0.00%
	MILLER	151	14	0	0.00%
	MORGAN	140	11	1	0.71%
	NEWTON	249	23	0	0.00%
	OZARK	51	5	0	0.00%
	POLK	231	19	0	0.00%
	ST CLAIR	66	8	0	0.00%
	STONE	108	7	0	0.00%
	TANEY	191	10	0	0.00%
	VERNON	156	13	1	0.64%
	WEBSTER	206	22	1	0.49%
	SW TOTAL	6,012	557	7	0.12%
KC REGION	ANDREW	52	8	0	0.00%
	BUCHANAN	846	81	0	0.00%
	CLAY	756	67	1	0.13%
	DE KALB	43	3	0	0.00%
	JACKSON	5,572	527	3	0.05%
	PLATTE	230	17	0	0.00%
	KC TOTAL	7,499	703	4	0.05%
STL REGION	FRANKLIN	441	42	0	0.00%
	JEFFERSON	859	75	0	0.00%
	ST CHARLES	721	72	2	0.28%
	ST LOUIS COUNTY	5,424	520	9	0.17%
	ST LOUIS CITY	5,762	610	10	0.17%
	STL TOTAL	13,207	1,319	21	0.16%
STATEWIDE		38,989	3,673	50	0.13%

*This page is intentionally left blank.*

***MO HEALTHNET***

*This page is intentionally left blank.*

**TABLE 7  
MO HEALTHNET ELIGIBILITY  
SEPTEMBER 2012**

	NUMBER OR AMOUNT SEP-2012	NUMBER OR AMOUNT AUG-2012	NUMBER OR AMOUNT JUL-2012	NUMBER OR AMOUNT SEP-2011	CHANGE FROM LAST MONTH	CHANGE FROM 2 MONTHS AGO	CHANGE FROM LAST YEAR
<b>*** MHK/MHF/TMH</b>							
APPLICATIONS RECEIVED	15,547	18,542	15,799	15,421	-16.2%	-1.6%	0.8%
APPLICATIONS APPROVED	9,503	11,026	8,998	10,693	-13.8%	5.6%	-11.1%
APPLICATIONS REJECTED	4,934	5,147	4,084	4,260	-4.1%	20.8%	15.8%
APPLICATIONS PENDING	7,569	7,734	6,523	5,573	-2.1%	16.0%	35.8%
<b>MO HEALTHNET FOR KIDS</b>							
NON-CHIP POVERTY CHILDREN	205,880	208,444	209,165	210,506	-1.2%	-1.6%	-2.2%
CHIP NON-PREMIUM CHILDREN	45,789	45,772	45,098	46,629	0.0%	1.5%	-1.8%
CHIP PREMIUM CHILDREN	25,303	25,312	25,287	25,704	0.0%	0.1%	-1.6%
<b>MO HEALTHNET FOR FAMILIES</b>							
PARENTS/CARETAKERS	66,859	66,888	66,458	68,731	0.0%	0.6%	-2.7%
CHILDREN	190,918	191,556	190,445	192,898	-0.3%	0.2%	-1.0%
<b>TRANSITIONAL MO HEALTHNET</b>							
PARENTS/CARETAKERS	11,849	11,958	11,973	11,923	-0.9%	-1.0%	-0.6%
CHILDREN	28,210	27,788	27,726	27,526	1.5%	1.7%	2.5%
<b>TOTAL MHK/MHF/TMH</b>							
FAMILIES	260,437	262,007	261,528	264,919	-0.6%	-0.4%	-1.7%
PARENTS/CARETAKERS	78,708	78,846	78,431	80,654	-0.2%	0.4%	-2.4%
CHILDREN	496,100	498,872	497,721	503,263	-0.6%	-0.3%	-1.4%
CASES CLOSED	12,216	15,278	12,674	13,225	-20.0%	-3.6%	-7.6%
<b>*** NEWBORNS</b>							
	23,242	23,214	22,905	22,762	0.1%	1.5%	2.1%
<b>*** BCCT</b>							
PERSONS	1,171	1,172	1,143	1,065	-0.1%	2.4%	10.0%
PRESUMPTIVE ELIGIBILITY PERSONS	30	35	32	102	-14.3%	-6.3%	-70.6%
<b>*** MPW</b>							
APPLICATIONS RECEIVED	4,153	4,983	4,841	4,301	-16.7%	-14.2%	-3.4%
APPLICATIONS APPROVED	2,805	3,310	2,997	3,019	-15.3%	-6.4%	-7.1%
APPLICATIONS REJECTED	1,522	1,788	1,694	1,442	-14.9%	-10.2%	5.5%
APPLICATIONS PENDING	1,392	1,507	1,471	1,126	-7.6%	-5.4%	23.6%
MO HEALTHNET FOR PREG WOMEN	26,263	26,743	26,522	27,185	-1.8%	-1.0%	-3.4%
EXTENDED WOMEN'S HEALTH	18,984	18,862	19,002	19,379	0.6%	-0.1%	-2.0%
<b>*** UWHS</b>							
APPLICATIONS RECEIVED	2,189	2,509	1,985	2,370	-12.8%	10.3%	-7.6%
APPLICATIONS APPROVED	3,653	4,052	3,641	4,251	-9.8%	0.3%	-14.1%
APPLICATIONS REJECTED	2,529	2,795	2,348	2,935	-9.5%	7.7%	-13.8%
APPLICATIONS PENDING	3,034	2,897	2,734	2,686	4.7%	11.0%	13.0%
PERSONS	47,771	48,181	48,134	46,416	-0.9%	-0.8%	2.9%
CASES CLOSED	3,918	4,605	3,946	4,058	-14.9%	-0.7%	-3.4%

**TABLE 7  
MO HEALTHNET ELIGIBILITY  
SEPTEMBER 2012**

	NUMBER OR AMOUNT SEP-2012	NUMBER OR AMOUNT AUG-2012	NUMBER OR AMOUNT JUL-2012	NUMBER OR AMOUNT SEP-2011	CHANGE FROM LAST MONTH	CHANGE FROM 2 MONTHS AGO	CHANGE FROM LAST YEAR
<b>*** PE FOR KIDS</b>							
PERSONS	319	357	194	561	-10.6%	64.4%	-43.1%
<b>*** MHCC</b>							
APPLICATIONS RECEIVED	160	171	207	175	-6.4%	-22.7%	-8.6%
APPLICATIONS APPROVED	144	145	173	163	-0.7%	-16.8%	-11.7%
DEPT. OF MENTAL HEALTH	0	0	0	0	0.0%	0.0%	0.0%
JUVENILE COURT	96	68	90	95	41.2%	6.7%	1.1%
DIV. OF YOUTH SERVICES	48	77	83	68	-37.7%	-42.2%	-29.4%
VOLUNTARY PLACEMENTS	0	0	0	0	0.0%	0.0%	0.0%
APPLICATIONS REJECTED	17	27	35	13	-37.0%	-51.4%	30.8%
APPLICATIONS PENDING	25	27	29	11	-7.4%	-13.8%	127.3%
TOTAL PERSONS	1,822	1,859	1,894	1,839	-2.0%	-3.8%	-0.9%
DEPT. OF MENTAL HEALTH	0	0	0	1	0.0%	0.0%	-100.0%
JUVENILE COURT	568	555	595	579	2.3%	-4.5%	-1.9%
DIV. OF YOUTH SERVICES	1,254	1,304	1,298	1,258	-3.8%	-3.4%	-0.3%
VOLUNTARY PLACEMENTS	0	0	1	1	0.0%	-100.0%	-100.0%
CASES CLOSED	171	181	185	197	-5.5%	-7.6%	-13.2%
DEPT. OF MENTAL HEALTH	0	0	0	0	0.0%	0.0%	0.0%
JUVENILE COURT	75	76	93	107	-1.3%	-19.4%	-29.9%
DIV. OF YOUTH SERVICES	96	105	91	89	-8.6%	5.5%	7.9%
VOLUNTARY PLACEMENTS	0	0	1	1	0.0%	-100.0%	-100.0%
<b>*** REFUGEE</b>							
APPLICATIONS RECEIVED	66	55	48	49	20.0%	37.5%	34.7%
APPLICATIONS APPROVED	62	55	49	52	12.7%	26.5%	19.2%
APPLICATIONS REJECTED	0	0	0	1	0.0%	0.0%	-100.0%
APPLICATIONS PENDING	6	3	3	1	100.0%	100.0%	500.0%
CASES	316	269	247	205	17.5%	27.9%	54.1%
PERSONS	349	294	275	237	18.7%	26.9%	47.3%
TOTAL PAYMENTS	\$15,516	\$10,614	\$9,488	\$5,074	46.2%	63.5%	205.8%
CASES CLOSED	28	17	33	31	64.7%	-15.2%	-9.7%
<b>*** SSI ONLY</b>	326	326	329	354	0.0%	-0.9%	-7.9%
<b>*** SSI-SP</b>							
PERSONS	79	80	81	92	-1.3%	-2.5%	-14.1%
TOTAL PAYMENTS	\$5,384	\$5,401	\$5,439	\$6,914	-0.3%	-1.0%	-22.1%
<b>*** SP ONLY</b>							
PERSONS	20	20	22	27	0.0%	-9.1%	-25.9%
TOTAL PAYMENTS	\$2,506	\$2,506	\$2,604	\$4,739	0.0%	-3.8%	-47.1%



**TABLE 7  
MO HEALTHNET ELIGIBILITY  
SEPTEMBER 2012**

	NUMBER OR AMOUNT SEP-2012	NUMBER OR AMOUNT AUG-2012	NUMBER OR AMOUNT JUL-2012	NUMBER OR AMOUNT SEP-2011	CHANGE FROM LAST MONTH	CHANGE FROM 2 MONTHS AGO	CHANGE FROM LAST YEAR
<b>*** MHABD</b>							
APPLICATIONS RECEIVED	14,286	16,188	18,151	13,163	-11.7%	-21.3%	8.5%
APPLICATIONS APPROVED	8,163	9,086	10,628	7,169	-10.2%	-23.2%	13.9%
APPLICATIONS REJECTED	6,210	7,107	7,034	6,449	-12.6%	-11.7%	-3.7%
APPLICATIONS PENDING	16,654	16,560	16,297	15,979	0.6%	2.2%	4.2%
<b>BLIND PENSION</b>							
PERSONS	2,865	2,876	2,859	2,846	-0.4%	0.2%	0.7%
PAYMENTS	\$2,032,377	\$2,039,842	\$2,029,772	\$2,006,111	-0.4%	0.1%	1.3%
<b>SUPPLEMENTAL AID TO THE BLIND</b>							
PERSONS	1,139	1,131	1,125	1,108	0.7%	1.2%	2.8%
PAYMENTS	\$611,184	\$609,688	\$606,076	\$610,222	0.2%	0.8%	0.2%
<b>SPENDDOWN</b>							
PERSONS	20,861	20,929	21,453	23,743	-0.3%	-2.8%	-12.1%
<b>NON-SPENDDOWN</b>							
PERSONS	163,083	163,475	163,173	163,981	-0.2%	-0.1%	-0.5%
<b>TICKET TO WORK</b>							
NON-PREMIUM PERSONS	300	309	313	265	-2.9%	-4.2%	13.2%
PREMIUM PERSONS	1,030	1,019	1,003	972	1.1%	2.7%	6.0%
<b>NURSING CARE</b>							
TOTAL PERSONS	7,196	7,231	7,215	7,415	-0.5%	-0.3%	-3.0%
RCF-II	4,862	4,887	4,894	4,855	-0.5%	-0.7%	0.1%
RCF-I	1,996	2,005	1,980	2,197	-0.4%	0.8%	-9.1%
SNF-ICF	338	339	341	363	-0.3%	-0.9%	-6.9%
TOTAL PAYMENTS	\$1,997,018	\$2,002,777	\$2,002,609	\$1,971,377	-0.3%	-0.3%	1.3%
<b>QMB</b>							
PERSONS	13,175	13,205	13,292	13,165	-0.2%	-0.9%	0.1%
<b>SLMB</b>							
PERSONS	23,387	23,585	23,535	21,867	-0.8%	-0.6%	7.0%
<b>VENDOR</b>							
PERSONS	35,279	35,292	35,032	35,387	0.0%	0.7%	-0.3%
PERSONS CLOSED	9,201	10,928	9,685	8,689	-15.8%	-5.0%	5.9%

NOTE: NURSING CARE INCLUDES NC-GR AND NC-SAB ELIGIBLES AND PAYMENTS.

**TABLE 8  
MO HEALTHNET ELIGIBILITY BY REGION FOR SEPTEMBER 2012**

	NW REGION	NE REGION	SE REGION	SW REGION	KC REGION	STL REGION
<b>*** MHK/MHF/TMH</b>						
APPLICATIONS RECEIVED	1,157	1,463	2,216	3,436	3,300	3,975
APPLICATIONS APPROVED	757	919	1,490	2,027	1,908	2,402
APPLICATIONS REJECTED	366	492	619	1,178	1,098	1,181
APPLICATIONS PENDING	493	873	878	1,683	1,671	1,971
<b>MO HEALTHNET FOR KIDS</b>						
NON-CHIP POVERTY CHILDREN	14,349	19,491	32,832	44,450	38,128	56,630
CHIP NON-PREMIUM CHILDREN	3,506	4,435	7,490	10,588	8,015	11,755
CHIP PREMIUM CHILDREN	2,212	2,910	4,399	5,677	4,316	5,789
<b>MO HEALTHNET FOR FAMILIES</b>						
PARENTS/CARETAKERS	4,194	6,089	10,837	11,989	12,446	21,304
CHILDREN	11,875	16,850	29,825	33,967	38,932	59,469
<b>TRANSITIONAL MO HEALTHNET</b>						
PARENTS/CARETAKERS	851	1,178	2,296	2,343	1,949	3,232
CHILDREN	1,921	2,798	4,634	5,382	5,293	8,182
<b>TOTAL MHK/MHF/TMH</b>						
FAMILIES	17,744	24,611	42,477	52,699	48,343	74,563
PARENTS/CARETAKERS	5,045	7,267	13,133	14,332	14,395	24,536
CHILDREN	33,863	46,484	79,180	100,064	94,684	141,825
CASES CLOSED	890	1,165	1,796	2,549	2,434	3,382
<b>*** NEWBORNS</b>	1,540	2,288	3,079	4,783	4,281	7,271
<b>*** BCCT</b>						
PERSONS	44	125	211	190	138	463
PRESUMPTIVE ELIGIBILITY PERSONS	1	5	5	4	5	10
<b>*** MPW</b>						
APPLICATIONS RECEIVED	301	385	593	883	907	1,084
APPLICATIONS APPROVED	189	254	476	587	508	791
APPLICATIONS REJECTED	113	133	159	355	380	382
APPLICATIONS PENDING	97	188	148	304	337	318
MO HEALTHNET FOR PREG WOMEN	1,860	2,587	4,484	5,806	4,753	6,773
EXTENDED WOMEN'S HEALTH	1,267	1,874	2,637	4,080	3,707	5,419
<b>*** UWHS</b>						
APPLICATIONS RECEIVED	102	263	217	472	358	777
APPLICATIONS APPROVED	228	358	523	677	607	1,260
APPLICATIONS REJECTED	147	265	315	531	480	791
APPLICATIONS PENDING	120	480	210	477	581	1,166
PERSONS	2,910	4,473	6,961	8,672	8,077	16,678
CASES CLOSED	261	390	584	773	741	1,169
<b>*** PE FOR KIDS</b>						
PERSONS	15	29	3	75	141	56
<b>*** MHCC</b>						
APPLICATIONS RECEIVED	3	19	16	11	51	60
APPLICATIONS APPROVED	3	15	14	11	48	53
APPLICATIONS REJECTED	0	4	0	1	2	10
APPLICATIONS PENDING	0	1	2	0	2	20
TOTAL PERSONS	106	213	298	299	341	565
CASES CLOSED	7	19	17	25	53	50

**TABLE 8  
MO HEALTHNET ELIGIBILITY BY REGION FOR SEPTEMBER 2012**

	NW REGION	NE REGION	SE REGION	SW REGION	KC REGION	STL REGION
<b>*** REFUGEE</b>						
APPLICATIONS RECEIVED	0	9	0	1	27	29
APPLICATIONS APPROVED	0	10	0	0	27	25
APPLICATIONS REJECTED	0	0	0	0	0	0
APPLICATIONS PENDING	0	0	0	1	0	5
CASES	0	26	0	5	123	162
PERSONS	0	28	0	5	131	185
TOTAL PAYMENTS	\$0	\$544	\$0	\$680	\$6,942	\$7,350
CASES CLOSED	0	0	0	2	6	20
<b>*** SSI ONLY</b>	25	26	76	46	20	133
<b>*** SSI-SP</b>						
PERSONS	7	12	18	18	5	19
TOTAL PAYMENTS	\$524	\$471	\$1,272	\$1,691	\$166	\$1,260
<b>*** SP ONLY</b>	2	3	4	7	3	1
PERSONS	726	131	148	1,270	168	63
TOTAL PAYMENTS						
<b>*** MHABD</b>						
APPLICATIONS RECEIVED	834	1,105	2,005	2,701	2,143	5,498
APPLICATIONS APPROVED	412	518	1,054	1,290	1,049	3,840
APPLICATIONS REJECTED	407	541	1,073	1,415	1,043	1,731
APPLICATIONS PENDING	1,195	1,933	2,499	3,506	3,712	3,809
<b>BLIND PENSION</b>						
PERSONS	203	251	405	480	674	852
PAYMENTS	\$143,641	\$178,441	\$287,914	\$341,039	\$476,887	\$604,455
<b>SUPPLEMENTAL AID TO THE BLIND</b>						
PERSONS	82	82	219	206	251	299
PAYMENTS	\$42,927	\$42,057	\$119,969	\$112,331	\$130,484	\$163,416
<b>SPENDDOWN</b>						
PERSONS	1,580	2,225	4,798	4,262	2,954	5,042
<b>NON-SPENDDOWN</b>						
PERSONS	10,734	15,261	34,804	33,537	24,362	44,385
<b>TICKET TO WORK</b>						
NON-PREMIUM PERSONS	52	44	60	52	48	44
PREMIUM PERSONS	89	201	179	210	127	224
<b>NURSING CARE</b>						
TOTAL PERSONS	363	935	1,853	1,364	1,161	1,520
RCF-II	190	542	1,377	1,009	744	1,000
RCF-I	140	314	441	329	339	433
SNF-ICF	33	79	35	26	78	87
TOTAL PAYMENTS	\$94,733	\$245,320	\$529,809	\$388,799	\$319,261	\$419,096
<b>QMB</b>						
PERSONS	1,065	1,199	2,442	3,254	2,076	3,139
<b>SLMB</b>						
PERSONS	1,721	2,198	4,792	5,885	3,608	5,183
<b>VENDOR</b>						
PERSONS	3,523	3,567	7,525	5,963	5,073	9,628
PERSONS CLOSED	635	848	1,683	1,950	1,424	2,661

**TABLE 9  
MO HEALTHNET ELIGIBILITY BY REGION AND COUNTY FOR SEPTEMBER 2012**

	NW ATCHISON	NW CALDWELL	NW CARROLL	NW CASS	NW CHARITON
<b>*** MHK/MHF/TMH</b>					
APPLICATIONS RECEIVED	16	13	21	215	12
APPLICATIONS APPROVED	9	4	18	140	10
APPLICATIONS REJECTED	4	6	13	65	4
APPLICATIONS PENDING	8	7	10	82	1
<b>MO HEALTHNET FOR KIDS</b>					
NON-CHIP POVERTY CHILDREN	116	296	286	2,936	218
CHIP NON-PREMIUM CHILDREN	33	72	78	726	60
CHIP PREMIUM CHILDREN	23	39	61	524	45
<b>MO HEALTHNET FOR FAMILIES</b>					
PARENTS/CARETAKERS	30	96	126	992	72
CHILDREN	75	249	294	2,452	202
<b>TRANSITIONAL MO HEALTHNET</b>					
PARENTS/CARETAKERS	11	23	19	175	20
CHILDREN	17	47	42	392	47
<b>TOTAL MHK/MHF/TMH</b>					
FAMILIES	156	352	410	3,684	298
PARENTS/CARETAKERS	41	119	145	1,167	92
CHILDREN	264	703	761	7,030	572
CASES CLOSED	8	20	20	179	9
<b>*** NEWBORNS</b>	12	32	28	327	21
<b>*** BCCT</b>					
PERSONS	2	0	4	12	0
PRESUMPTIVE ELIGIBILITY PERSONS	0	0	0	0	0
<b>*** MPW</b>					
APPLICATIONS RECEIVED	6	4	7	52	5
APPLICATIONS APPROVED	2	4	4	32	5
APPLICATIONS REJECTED	2	0	3	19	0
APPLICATIONS PENDING	4	1	5	17	1
MO HEALTHNET FOR PREG WOMEN	19	34	48	328	30
EXTENDED WOMEN'S HEALTH	13	22	26	243	12
<b>*** UWHS</b>					
APPLICATIONS RECEIVED	0	1	1	18	0
APPLICATIONS APPROVED	0	4	2	55	5
APPLICATIONS REJECTED	0	3	5	42	2
APPLICATIONS PENDING	0	2	9	20	3
PERSONS	11	49	65	542	42
CASES CLOSED	0	3	8	46	7
<b>*** PE FOR KIDS</b>					
PERSONS	0	0	0	0	0
<b>*** MHCC</b>					
APPLICATIONS RECEIVED	0	0	0	1	0
APPLICATIONS APPROVED	0	0	0	1	0
APPLICATIONS REJECTED	0	0	0	0	0
APPLICATIONS PENDING	0	0	0	0	0
TOTAL PERSONS	0	1	1	6	1
CASES CLOSED	0	0	1	0	0

**TABLE 9  
MO HEALTHNET ELIGIBILITY BY REGION AND COUNTY FOR SEPTEMBER 2012**

	NW ATCHISON	NW CALDWELL	NW CARROLL	NW CASS	NW CHARITON
<b>*** REFUGEE</b>					
APPLICATIONS RECEIVED	0	0	0	0	0
APPLICATIONS APPROVED	0	0	0	0	0
APPLICATIONS REJECTED	0	0	0	0	0
APPLICATIONS PENDING	0	0	0	0	0
CASES	0	0	0	0	0
PERSONS	0	0	0	0	0
TOTAL PAYMENTS	\$0	\$0	\$0	\$0	\$0
CASES CLOSED	0	0	0	0	0
<b>*** SSI ONLY</b>	0	0	1	3	0
<b>*** SSI-SP</b>					
PERSONS	0	0	1	1	1
TOTAL PAYMENTS	\$0	\$0	\$41	\$395	\$16
<b>*** SP ONLY</b>					
PERSONS	0	1	0	1	0
TOTAL PAYMENTS	\$0	\$707	\$0	\$19	\$0
<b>*** MHABD</b>					
APPLICATIONS RECEIVED	12	12	25	150	8
APPLICATIONS APPROVED	4	5	8	75	5
APPLICATIONS REJECTED	5	6	18	83	3
APPLICATIONS PENDING	16	14	48	218	16
<b>BLIND PENSION</b>					
PERSONS	2	3	6	34	4
PAYMENTS	\$1,422	\$2,133	\$4,266	\$24,170	\$2,844
<b>SUPPLEMENTAL AID TO THE BLIND</b>					
PERSONS	0	2	0	15	1
PAYMENTS	\$0	\$1,320	\$0	\$8,071	\$711
<b>SPENDDOWN</b>					
PERSONS	18	22	61	209	41
<b>NON-SPENDDOWN</b>					
PERSONS	141	224	292	1,471	194
<b>TICKET TO WORK</b>					
NON-PREMIUM PERSONS	1	0	1	6	1
PREMIUM PERSONS	4	2	1	13	1
<b>NURSING CARE</b>					
TOTAL PERSONS	0	0	1	22	0
RCF-II	0	0	0	10	0
RCF-I	0	0	1	11	0
SNF-ICF	0	0	0	1	0
TOTAL PAYMENTS	\$0	\$0	\$156	\$5,395	\$0
<b>QMB</b>					
PERSONS	13	28	25	149	17
<b>SLMB</b>					
PERSONS	32	35	42	305	22
<b>VENDOR</b>					
PERSONS	61	56	78	511	154
PERSONS CLOSED	13	5	16	103	10

**TABLE 9  
MO HEALTHNET ELIGIBILITY BY REGION AND COUNTY FOR SEPTEMBER 2012**

	NW CLINTON	NW COOPER	NW DAVISS	NW GENTRY	NW GRUNDY
<b>*** MHK/MHF/TMH</b>					
APPLICATIONS RECEIVED	46	50	31	16	34
APPLICATIONS APPROVED	27	29	24	11	22
APPLICATIONS REJECTED	17	12	10	6	7
APPLICATIONS PENDING	18	20	9	9	15
<b>MO HEALTHNET FOR KIDS</b>					
NON-CHIP POVERTY CHILDREN	570	566	254	200	395
CHIP NON-PREMIUM CHILDREN	123	155	70	85	78
CHIP PREMIUM CHILDREN	58	94	66	43	46
<b>MO HEALTHNET FOR FAMILIES</b>					
PARENTS/CARETAKERS	160	136	85	33	83
CHILDREN	497	429	276	126	307
<b>TRANSITIONAL MO HEALTHNET</b>					
PARENTS/CARETAKERS	31	34	23	9	26
CHILDREN	56	74	66	24	56
<b>TOTAL MHK/MHF/TMH</b>					
FAMILIES	689	709	351	242	445
PARENTS/CARETAKERS	191	170	108	42	109
CHILDREN	1,304	1,318	732	478	882
CASES CLOSED	29	28	18	13	28
<b>*** NEWBORNS</b>	59	54	29	25	60
<b>*** BCCT</b>					
PERSONS	0	3	0	0	3
PRESUMPTIVE ELIGIBILITY PERSONS	1	0	0	0	0
<b>*** MPW</b>					
APPLICATIONS RECEIVED	8	10	6	6	12
APPLICATIONS APPROVED	7	7	4	2	5
APPLICATIONS REJECTED	6	4	2	2	4
APPLICATIONS PENDING	1	3	1	2	8
<b>MO HEALTHNET FOR PREG WOMEN</b>	84	72	38	25	51
EXTENDED WOMEN'S HEALTH	46	49	28	26	54
<b>*** UWHS</b>					
APPLICATIONS RECEIVED	1	9	1	0	2
APPLICATIONS APPROVED	9	12	0	3	4
APPLICATIONS REJECTED	3	2	2	2	4
APPLICATIONS PENDING	2	6	4	0	1
PERSONS	106	155	63	41	68
CASES CLOSED	13	12	8	3	6
<b>*** PE FOR KIDS</b>					
PERSONS	0	0	0	0	0
<b>*** MHCC</b>					
APPLICATIONS RECEIVED	0	1	0	0	0
APPLICATIONS APPROVED	0	1	0	0	0
APPLICATIONS REJECTED	0	0	0	0	0
APPLICATIONS PENDING	0	0	0	0	0
TOTAL PERSONS	9	2	2	2	1
CASES CLOSED	1	0	0	1	0

**TABLE 9  
MO HEALTHNET ELIGIBILITY BY REGION AND COUNTY FOR SEPTEMBER 2012**

	NW CLINTON	NW COOPER	NW DAVISS	NW GENTRY	NW GRUNDY
<b>*** REFUGEE</b>					
APPLICATIONS RECEIVED	0	0	0	0	0
APPLICATIONS APPROVED	0	0	0	0	0
APPLICATIONS REJECTED	0	0	0	0	0
APPLICATIONS PENDING	0	0	0	0	0
CASES	0	0	0	0	0
PERSONS	0	0	0	0	0
TOTAL PAYMENTS	\$0	\$0	\$0	\$0	\$0
CASES CLOSED	0	0	0	0	0
<b>*** SSI ONLY</b>	0	0	1	1	3
<b>*** SSI-SP</b>					
PERSONS	0	0	0	0	0
TOTAL PAYMENTS	\$0	\$0	\$0	\$0	\$0
<b>*** SP ONLY</b>					
PERSONS	0	0	0	0	0
TOTAL PAYMENTS	\$0	\$0	\$0	\$0	\$0
<b>*** MHABD</b>					
APPLICATIONS RECEIVED	30	35	16	19	24
APPLICATIONS APPROVED	11	26	10	6	11
APPLICATIONS REJECTED	20	13	5	7	14
APPLICATIONS PENDING	42	54	27	20	46
<b>BLIND PENSION</b>					
PERSONS	8	7	2	4	5
PAYMENTS	\$5,688	\$4,977	\$1,422	\$2,844	\$3,555
<b>SUPPLEMENTAL AID TO THE BLIND</b>					
PERSONS	5	1	2	1	2
PAYMENTS	\$2,392	\$13	\$724	\$155	\$1,338
<b>SPENDDOWN</b>					
PERSONS	37	73	27	41	65
<b>NON-SPENDDOWN</b>					
PERSONS	324	480	195	210	364
<b>TICKET TO WORK</b>					
NON-PREMIUM PERSONS	1	4	0	6	1
PREMIUM PERSONS	2	6	1	2	4
<b>NURSING CARE</b>					
TOTAL PERSONS	0	5	1	0	18
RCF-II	0	4	0	0	8
RCF-I	0	1	1	0	9
SNF-ICF	0	0	0	0	1
TOTAL PAYMENTS	\$0	\$1,366	\$191	\$0	\$4,526
<b>QMB</b>					
PERSONS	25	46	20	19	37
<b>SLMB</b>					
PERSONS	48	81	35	20	65
<b>VENDOR</b>					
PERSONS	126	114	26	79	113
PERSONS CLOSED	14	40	12	10	26

**TABLE 9  
MO HEALTHNET ELIGIBILITY BY REGION AND COUNTY FOR SEPTEMBER 2012**

	NW HARRISON	NW HOLT	NW JOHNSON	NW LAFAYETTE	NW LINN
<b>*** MHK/MHF/TMH</b>					
APPLICATIONS RECEIVED	26	15	126	65	37
APPLICATIONS APPROVED	17	6	75	38	24
APPLICATIONS REJECTED	6	7	51	26	11
APPLICATIONS PENDING	12	11	44	44	12
<b>MO HEALTHNET FOR KIDS</b>					
NON-CHIP POVERTY CHILDREN	409	115	1,287	1,131	461
CHIP NON-PREMIUM CHILDREN	100	49	327	288	86
CHIP PREMIUM CHILDREN	93	26	203	184	56
<b>MO HEALTHNET FOR FAMILIES</b>					
PARENTS/CARETAKERS	74	26	480	304	119
CHILDREN	252	78	1,223	888	358
<b>TRANSITIONAL MO HEALTHNET</b>					
PARENTS/CARETAKERS	14	1	80	67	19
CHILDREN	50	13	145	166	39
<b>TOTAL MHK/MHF/TMH</b>					
FAMILIES	460	149	1,728	1,414	531
PARENTS/CARETAKERS	88	27	560	371	138
CHILDREN	904	281	3,185	2,657	1,000
CASES CLOSED	15	6	103	85	20
<b>*** NEWBORNS</b>	47	12	165	144	39
<b>*** BCCT</b>					
PERSONS	4	0	1	2	2
PRESUMPTIVE ELIGIBILITY PERSONS	0	0	0	0	0
<b>*** MPW</b>					
APPLICATIONS RECEIVED	15	5	31	22	7
APPLICATIONS APPROVED	8	5	18	12	6
APPLICATIONS REJECTED	5	1	11	7	3
APPLICATIONS PENDING	1	2	10	9	0
MO HEALTHNET FOR PREG WOMEN	67	14	180	127	58
EXTENDED WOMEN'S HEALTH	31	12	122	115	40
<b>*** UWHS</b>					
APPLICATIONS RECEIVED	1	0	15	2	3
APPLICATIONS APPROVED	2	2	23	18	6
APPLICATIONS REJECTED	0	0	21	6	5
APPLICATIONS PENDING	2	1	14	8	1
PERSONS	49	23	353	277	77
CASES CLOSED	5	1	33	23	5
<b>*** PE FOR KIDS</b>					
PERSONS	2	2	3	0	0
<b>*** MHCC</b>					
APPLICATIONS RECEIVED	0	0	0	1	0
APPLICATIONS APPROVED	0	0	0	1	0
APPLICATIONS REJECTED	0	0	0	0	0
APPLICATIONS PENDING	0	0	0	0	0
TOTAL PERSONS	0	0	3	53	0
CASES CLOSED	0	0	1	2	0



**TABLE 9  
MO HEALTHNET ELIGIBILITY BY REGION AND COUNTY FOR SEPTEMBER 2012**

	NW HARRISON	NW HOLT	NW JOHNSON	NW LAFAYETTE	NW LINN
<b>*** REFUGEE</b>					
APPLICATIONS RECEIVED	0	0	0	0	0
APPLICATIONS APPROVED	0	0	0	0	0
APPLICATIONS REJECTED	0	0	0	0	0
APPLICATIONS PENDING	0	0	0	0	0
CASES	0	0	0	0	0
PERSONS	0	0	0	0	0
TOTAL PAYMENTS	\$0	\$0	\$0	\$0	\$0
CASES CLOSED	0	0	0	0	0
<b>*** SSI ONLY</b>	0	1	3	0	0
<b>*** SSI-SP</b>					
PERSONS	2	0	0	0	0
TOTAL PAYMENTS	\$24	\$0	\$0	\$0	\$0
<b>*** SP ONLY</b>					
PERSONS	0	0	0	0	0
TOTAL PAYMENTS	\$0	\$0	\$0	\$0	\$0
<b>*** MHABD</b>					
APPLICATIONS RECEIVED	24	8	74	44	35
APPLICATIONS APPROVED	11	6	36	22	24
APPLICATIONS REJECTED	8	4	30	34	9
APPLICATIONS PENDING	34	13	111	70	38
<b>BLIND PENSION</b>					
PERSONS	3	0	15	24	2
PAYMENTS	\$2,133	\$0	\$10,665	\$17,064	\$1,422
<b>SUPPLEMENTAL AID TO THE BLIND</b>					
PERSONS	2	2	10	4	1
PAYMENTS	\$1,390	\$1,205	\$4,730	\$2,146	\$306
<b>SPENDDOWN</b>					
PERSONS	57	20	103	147	44
<b>NON-SPENDDOWN</b>					
PERSONS	296	89	913	796	510
<b>TICKET TO WORK</b>					
NON-PREMIUM PERSONS	1	0	3	4	1
PREMIUM PERSONS	4	1	7	4	0
<b>NURSING CARE</b>					
TOTAL PERSONS	6	0	39	2	8
RCF-II	0	0	6	0	0
RCF-I	6	0	33	2	8
SNF-ICF	0	0	0	0	0
TOTAL PAYMENTS	\$1,146	\$0	\$7,496	\$382	\$1,528
<b>QMB</b>					
PERSONS	43	8	89	64	55
<b>SLMB</b>					
PERSONS	61	10	151	127	60
<b>VENDOR</b>					
PERSONS	87	62	235	284	148
PERSONS CLOSED	14	7	59	56	37

**TABLE 9  
MO HEALTHNET ELIGIBILITY BY REGION AND COUNTY FOR SEPTEMBER 2012**

	NW LIVINGSTON	NW MERCER	NW NODAWAY	NW PETTIS	NW PUTNAM
<b>*** MHK/MHF/TMH</b>					
APPLICATIONS RECEIVED	51	14	35	142	15
APPLICATIONS APPROVED	37	4	30	112	7
APPLICATIONS REJECTED	18	3	10	35	0
APPLICATIONS PENDING	23	9	19	57	12
<b>MO HEALTHNET FOR KIDS</b>					
NON-CHIP POVERTY CHILDREN	484	120	369	2,039	155
CHIP NON-PREMIUM CHILDREN	97	25	91	516	34
CHIP PREMIUM CHILDREN	55	17	56	227	31
<b>MO HEALTHNET FOR FAMILIES</b>					
PARENTS/CARETAKERS	117	22	88	456	37
CHILDREN	343	78	265	1,596	93
<b>TRANSITIONAL MO HEALTHNET</b>					
PARENTS/CARETAKERS	32	8	15	106	2
CHILDREN	65	16	61	244	9
<b>TOTAL MHK/MHF/TMH</b>					
FAMILIES	557	120	453	2,306	171
PARENTS/CARETAKERS	149	30	103	562	39
CHILDREN	1,044	256	842	4,622	322
CASES CLOSED	30	8	22	113	9
<b>*** NEWBORNS</b>	47	12	69	148	12
<b>*** BCCT</b>					
PERSONS	0	0	0	3	1
PRESUMPTIVE ELIGIBILITY PERSONS	0	0	0	0	0
<b>*** MPW</b>					
APPLICATIONS RECEIVED	10	3	13	39	5
APPLICATIONS APPROVED	11	0	9	18	3
APPLICATIONS REJECTED	4	2	4	19	2
APPLICATIONS PENDING	1	1	6	14	1
MO HEALTHNET FOR PREG WOMEN	61	14	78	241	17
EXTENDED WOMEN'S HEALTH	52	5	56	138	12
<b>*** UWHS</b>					
APPLICATIONS RECEIVED	3	0	0	23	2
APPLICATIONS APPROVED	9	3	2	32	3
APPLICATIONS REJECTED	4	0	2	19	3
APPLICATIONS PENDING	7	0	5	10	1
PERSONS	108	26	63	366	24
CASES CLOSED	9	1	6	36	2
<b>*** PE FOR KIDS</b>					
PERSONS	0	0	0	8	0
<b>*** MHCC</b>					
APPLICATIONS RECEIVED	0	0	0	0	0
APPLICATIONS APPROVED	0	0	0	0	0
APPLICATIONS REJECTED	0	0	0	0	0
APPLICATIONS PENDING	0	0	0	0	0
TOTAL PERSONS	3	0	0	7	1
CASES CLOSED	0	0	0	0	0

**TABLE 9  
MO HEALTHNET ELIGIBILITY BY REGION AND COUNTY FOR SEPTEMBER 2012**

	NW LIVINGSTON	NW MERCER	NW NODAWAY	NW PETTIS	NW PUTNAM
<b>*** REFUGEE</b>					
APPLICATIONS RECEIVED	0	0	0	0	0
APPLICATIONS APPROVED	0	0	0	0	0
APPLICATIONS REJECTED	0	0	0	0	0
APPLICATIONS PENDING	0	0	0	0	0
CASES	0	0	0	0	0
PERSONS	0	0	0	0	0
TOTAL PAYMENTS	\$0	\$0	\$0	\$0	\$0
CASES CLOSED	0	0	0	0	0
<b>*** SSI ONLY</b>	2	0	8	1	0
<b>*** SSI-SP</b>					
PERSONS	0	0	1	0	0
TOTAL PAYMENTS	\$0	\$0	\$43	\$0	\$0
<b>*** SP ONLY</b>					
PERSONS	0	0	0	0	0
TOTAL PAYMENTS	\$0	\$0	\$0	\$0	\$0
<b>*** MHABD</b>					
APPLICATIONS RECEIVED	21	8	27	101	16
APPLICATIONS APPROVED	11	3	13	53	5
APPLICATIONS REJECTED	17	6	16	44	6
APPLICATIONS PENDING	46	12	40	139	15
<b>BLIND PENSION</b>					
PERSONS	9	3	6	32	2
PAYMENTS	\$6,399	\$2,133	\$4,266	\$22,477	\$1,422
<b>SUPPLEMENTAL AID TO THE BLIND</b>					
PERSONS	2	1	1	16	0
PAYMENTS	\$724	\$711	\$520	\$7,612	\$0
<b>SPENDDOWN</b>					
PERSONS	65	18	67	172	28
<b>NON-SPENDDOWN</b>					
PERSONS	430	119	343	1,535	177
<b>TICKET TO WORK</b>					
NON-PREMIUM PERSONS	3	0	5	6	0
PREMIUM PERSONS	5	1	2	12	0
<b>NURSING CARE</b>					
TOTAL PERSONS	81	16	2	54	1
RCF-II	59	0	0	34	0
RCF-I	7	5	2	17	1
SNF-ICF	15	11	0	3	0
TOTAL PAYMENTS	\$25,150	\$4,534	\$382	\$14,149	\$191
<b>QMB</b>					
PERSONS	43	7	87	134	17
<b>SLMB</b>					
PERSONS	70	21	56	187	40
<b>VENDOR</b>					
PERSONS	235	26	119	401	57
PERSONS CLOSED	29	6	16	83	6

**TABLE 9  
MO HEALTHNET ELIGIBILITY BY REGION AND COUNTY FOR SEPTEMBER 2012**

	NW RAY	NW SALINE	NW SULLIVAN	NW WORTH	NE ADAIR
<b>*** MHK/MHF/TMH</b>					
APPLICATIONS RECEIVED	59	81	31	6	62
APPLICATIONS APPROVED	38	52	17	6	38
APPLICATIONS REJECTED	27	19	7	2	23
APPLICATIONS PENDING	26	27	17	1	19
<b>MO HEALTHNET FOR KIDS</b>					
NON-CHIP POVERTY CHILDREN	696	940	246	60	799
CHIP NON-PREMIUM CHILDREN	175	168	59	11	159
CHIP PREMIUM CHILDREN	84	125	43	13	118
<b>MO HEALTHNET FOR FAMILIES</b>					
PARENTS/CARETAKERS	268	316	62	12	212
CHILDREN	703	848	210	33	588
<b>TRANSITIONAL MO HEALTHNET</b>					
PARENTS/CARETAKERS	43	75	16	2	41
CHILDREN	91	158	40	3	106
<b>TOTAL MHK/MHF/TMH</b>					
FAMILIES	925	1,201	325	68	933
PARENTS/CARETAKERS	311	391	78	14	253
CHILDREN	1,749	2,239	598	120	1,770
CASES CLOSED	42	62	20	3	42
<b>*** NEWBORNS</b>	80	71	38	9	94
<b>*** BCCT</b>					
PERSONS	2	3	2	0	12
PRESUMPTIVE ELIGIBILITY PERSONS	0	0	0	0	0
<b>*** MPW</b>					
APPLICATIONS RECEIVED	9	18	8	0	14
APPLICATIONS APPROVED	10	12	5	0	12
APPLICATIONS REJECTED	3	6	4	0	4
APPLICATIONS PENDING	1	5	3	0	4
<b>MO HEALTHNET FOR PREG WOMEN</b>	94	141	33	6	115
EXTENDED WOMEN'S HEALTH	61	72	23	9	83
<b>*** UWHS</b>					
APPLICATIONS RECEIVED	6	13	1	0	7
APPLICATIONS APPROVED	19	15	0	0	14
APPLICATIONS REJECTED	8	13	0	1	7
APPLICATIONS PENDING	8	12	4	0	1
PERSONS	138	217	37	10	124
CASES CLOSED	8	19	4	3	11
<b>*** PE FOR KIDS</b>					
PERSONS	0	0	0	0	0
<b>*** MHCC</b>					
APPLICATIONS RECEIVED	0	0	0	0	4
APPLICATIONS APPROVED	0	0	0	0	5
APPLICATIONS REJECTED	0	0	0	0	0
APPLICATIONS PENDING	0	0	0	0	0
TOTAL PERSONS	9	4	1	0	32
CASES CLOSED	0	1	0	0	1

**TABLE 9  
MO HEALTHNET ELIGIBILITY BY REGION AND COUNTY FOR SEPTEMBER 2012**

	NW RAY	NW SALINE	NW SULLIVAN	NW WORTH	NE ADAIR
<b>*** REFUGEE</b>					
APPLICATIONS RECEIVED	0	0	0	0	0
APPLICATIONS APPROVED	0	0	0	0	0
APPLICATIONS REJECTED	0	0	0	0	0
APPLICATIONS PENDING	0	0	0	0	0
CASES	0	0	0	0	0
PERSONS	0	0	0	0	0
TOTAL PAYMENTS	\$0	\$0	\$0	\$0	\$0
CASES CLOSED	0	0	0	0	0
<b>*** SSI ONLY</b>	0	1	0	0	5
<b>*** SSI-SP</b>					
PERSONS	1	0	0	0	1
TOTAL PAYMENTS	\$5	\$0	\$0	\$0	\$5
<b>*** SP ONLY</b>					
PERSONS	0	0	0	0	1
TOTAL PAYMENTS	\$0	\$0	\$0	\$0	\$54
<b>*** MHABD</b>					
APPLICATIONS RECEIVED	49	67	21	8	59
APPLICATIONS APPROVED	21	34	9	3	28
APPLICATIONS REJECTED	22	28	8	1	28
APPLICATIONS PENDING	68	80	20	8	87
<b>BLIND PENSION</b>					
PERSONS	13	15	3	1	11
PAYMENTS	\$8,830	\$10,665	\$2,133	\$711	\$7,821
<b>SUPPLEMENTAL AID TO THE BLIND</b>					
PERSONS	1	11	2	0	6
PAYMENTS	\$711	\$6,756	\$1,392	\$0	\$2,684
<b>SPENDDOWN</b>					
PERSONS	92	140	29	4	131
<b>NON-SPENDDOWN</b>					
PERSONS	484	867	231	49	851
<b>TICKET TO WORK</b>					
NON-PREMIUM PERSONS	3	4	1	0	1
PREMIUM PERSONS	6	5	6	0	11
<b>NURSING CARE</b>					
TOTAL PERSONS	0	78	26	3	27
RCF-II	0	66	0	3	24
RCF-I	0	10	26	0	0
SNF-ICF	0	2	0	0	3
TOTAL PAYMENTS	\$0	\$22,439	\$4,721	\$981	\$7,640
<b>QMB</b>					
PERSONS	42	72	15	10	61
<b>SLMB</b>					
PERSONS	89	106	46	12	94
<b>VENDOR</b>					
PERSONS	147	282	97	25	150
PERSONS CLOSED	26	32	14	1	33

**TABLE 9  
MO HEALTHNET ELIGIBILITY BY REGION AND COUNTY FOR SEPTEMBER 2012**

	NE AUDRAIN	NE BOONE	NE CALLAWAY	NE CLARK	NE COLE
<b>*** MHK/MHF/TMH</b>					
APPLICATIONS RECEIVED	76	364	95	19	177
APPLICATIONS APPROVED	37	201	73	13	103
APPLICATIONS REJECTED	32	145	31	3	58
APPLICATIONS PENDING	74	207	98	6	157
<b>MO HEALTHNET FOR KIDS</b>					
NON-CHIP POVERTY CHILDREN	831	4,150	1,269	248	2,057
CHIP NON-PREMIUM CHILDREN	202	881	267	80	413
CHIP PREMIUM CHILDREN	121	594	147	56	207
<b>MO HEALTHNET FOR FAMILIES</b>					
PARENTS/CARETAKERS	285	1,368	499	76	703
CHILDREN	787	3,742	1,221	199	2,002
<b>TRANSITIONAL MO HEALTHNET</b>					
PARENTS/CARETAKERS	43	288	79	12	131
CHILDREN	106	676	156	28	351
<b>TOTAL MHK/MHF/TMH</b>					
FAMILIES	1,066	5,423	1,644	339	2,630
PARENTS/CARETAKERS	328	1,656	578	88	834
CHILDREN	2,047	10,043	3,060	611	5,030
CASES CLOSED	55	305	81	15	118
<b>*** NEWBORNS</b>	128	585	193	23	256
<b>*** BCCT</b>					
PERSONS	5	11	7	1	11
PRESUMPTIVE ELIGIBILITY PERSONS	0	2	0	0	1
<b>*** MPW</b>					
APPLICATIONS RECEIVED	15	123	29	9	38
APPLICATIONS APPROVED	11	60	7	7	26
APPLICATIONS REJECTED	7	38	16	2	10
APPLICATIONS PENDING	10	72	28	1	29
MO HEALTHNET FOR PREG WOMEN	121	566	177	41	262
EXTENDED WOMEN'S HEALTH	94	456	151	25	209
<b>*** UWHS</b>					
APPLICATIONS RECEIVED	11	78	35	0	45
APPLICATIONS APPROVED	15	86	34	1	37
APPLICATIONS REJECTED	9	64	37	1	38
APPLICATIONS PENDING	30	186	68	0	88
PERSONS	146	1,090	278	59	507
CASES CLOSED	10	104	33	5	44
<b>*** PE FOR KIDS</b>					
PERSONS	3	18	0	0	7
<b>*** MHCC</b>					
APPLICATIONS RECEIVED	0	9	1	0	5
APPLICATIONS APPROVED	0	6	1	0	3
APPLICATIONS REJECTED	0	2	0	0	2
APPLICATIONS PENDING	0	1	0	0	0
TOTAL PERSONS	20	43	16	1	11
CASES CLOSED	2	5	7	0	0

**TABLE 9  
MO HEALTHNET ELIGIBILITY BY REGION AND COUNTY FOR SEPTEMBER 2012**

	NE AUDRAIN	NE BOONE	NE CALLAWAY	NE CLARK	NE COLE
<b>*** REFUGEE</b>					
APPLICATIONS RECEIVED	0	9	0	0	0
APPLICATIONS APPROVED	0	10	0	0	0
APPLICATIONS REJECTED	0	0	0	0	0
APPLICATIONS PENDING	0	0	0	0	0
CASES	1	25	0	0	0
PERSONS	1	27	0	0	0
TOTAL PAYMENTS	\$136	\$408	\$0	\$0	\$0
CASES CLOSED	0	0	0	0	0
<b>*** SSI ONLY</b>	1	3	0	1	0
<b>*** SSI-SP</b>					
PERSONS	2	0	1	0	0
TOTAL PAYMENTS	\$44	\$0	\$20	\$0	\$0
<b>*** SP ONLY</b>					
PERSONS	0	0	0	0	1
TOTAL PAYMENTS	\$0	\$0	\$0	\$0	\$10
<b>*** MHABD</b>					
APPLICATIONS RECEIVED	53	237	78	18	102
APPLICATIONS APPROVED	18	85	38	5	54
APPLICATIONS REJECTED	27	109	25	8	62
APPLICATIONS PENDING	113	533	169	10	234
<b>BLIND PENSION</b>					
PERSONS	17	49	14	2	42
PAYMENTS	\$12,083	\$34,835	\$9,946	\$1,422	\$29,858
<b>SUPPLEMENTAL AID TO THE BLIND</b>					
PERSONS	6	17	6	1	11
PAYMENTS	\$2,774	\$8,910	\$3,172	\$711	\$4,915
<b>SPENDDOWN</b>					
PERSONS	117	469	110	26	217
<b>NON-SPENDDOWN</b>					
PERSONS	663	3,213	985	211	1,483
<b>TICKET TO WORK</b>					
NON-PREMIUM PERSONS	2	9	4	1	1
PREMIUM PERSONS	6	56	19	0	24
<b>NURSING CARE</b>					
TOTAL PERSONS	43	86	79	3	51
RCF-II	25	15	61	3	38
RCF-I	7	20	15	0	12
SNF-ICF	11	51	3	0	1
TOTAL PAYMENTS	\$11,904	\$24,714	\$21,593	\$585	\$12,714
<b>QMB</b>					
PERSONS	45	209	102	24	93
<b>SLMB</b>					
PERSONS	72	339	188	51	175
<b>VENDOR</b>					
PERSONS	122	409	150	45	264
PERSONS CLOSED	36	190	54	11	62

**TABLE 9  
MO HEALTHNET ELIGIBILITY BY REGION AND COUNTY FOR SEPTEMBER 2012**

	NE GASCONADE	NE HOWARD	NE KNOX	NE LEWIS	NE LINCOLN
<b>*** MHK/MHF/TMH</b>					
APPLICATIONS RECEIVED	24	23	7	30	133
APPLICATIONS APPROVED	28	19	2	23	83
APPLICATIONS REJECTED	5	8	2	11	40
APPLICATIONS PENDING	10	6	3	15	57
<b>MO HEALTHNET FOR KIDS</b>					
NON-CHIP POVERTY CHILDREN	494	355	147	310	1,767
CHIP NON-PREMIUM CHILDREN	110	101	23	73	376
CHIP PREMIUM CHILDREN	78	101	42	72	273
<b>MO HEALTHNET FOR FAMILIES</b>					
PARENTS/CARETAKERS	126	99	21	59	673
CHILDREN	318	270	66	204	1,773
<b>TRANSITIONAL MO HEALTHNET</b>					
PARENTS/CARETAKERS	25	21	2	10	115
CHILDREN	60	43	15	30	260
<b>TOTAL MHK/MHF/TMH</b>					
FAMILIES	569	462	154	363	2,282
PARENTS/CARETAKERS	151	120	23	69	788
CHILDREN	1,060	870	293	689	4,449
CASES CLOSED	21	16	8	24	115
<b>*** NEWBORNS</b>	38	56	15	37	143
<b>*** BCCT</b>					
PERSONS	2	2	1	2	13
PRESUMPTIVE ELIGIBILITY PERSONS	0	0	0	0	1
<b>*** MPW</b>					
APPLICATIONS RECEIVED	8	3	2	10	27
APPLICATIONS APPROVED	4	3	1	7	24
APPLICATIONS REJECTED	1	0	1	6	12
APPLICATIONS PENDING	5	0	1	4	8
<b>MO HEALTHNET FOR PREG WOMEN</b>					
EXTENDED WOMEN'S HEALTH	57	31	14	37	227
	28	39	12	22	140
<b>*** UWHS</b>					
APPLICATIONS RECEIVED	8	4	0	1	10
APPLICATIONS APPROVED	6	10	0	6	32
APPLICATIONS REJECTED	6	0	1	3	23
APPLICATIONS PENDING	7	4	0	5	9
PERSONS	101	99	21	53	426
CASES CLOSED	3	6	2	7	43
<b>*** PE FOR KIDS</b>					
PERSONS	0	0	0	0	0
<b>*** MHCC</b>					
APPLICATIONS RECEIVED	0	0	0	0	0
APPLICATIONS APPROVED	0	0	0	0	0
APPLICATIONS REJECTED	0	0	0	0	0
APPLICATIONS PENDING	0	0	0	0	0
TOTAL PERSONS	1	1	1	0	37
CASES CLOSED	0	0	0	0	1



**TABLE 9  
MO HEALTHNET ELIGIBILITY BY REGION AND COUNTY FOR SEPTEMBER 2012**

	NE GASCONADE	NE HOWARD	NE KNOX	NE LEWIS	NE LINCOLN
<b>*** REFUGEE</b>					
APPLICATIONS RECEIVED	0	0	0	0	0
APPLICATIONS APPROVED	0	0	0	0	0
APPLICATIONS REJECTED	0	0	0	0	0
APPLICATIONS PENDING	0	0	0	0	0
CASES	0	0	0	0	0
PERSONS	0	0	0	0	0
TOTAL PAYMENTS	\$0	\$0	\$0	\$0	\$0
CASES CLOSED	0	0	0	0	0
<b>*** SSI ONLY</b>	2	3	1	1	2
<b>*** SSI-SP</b>					
PERSONS	0	1	0	0	0
TOTAL PAYMENTS	\$0	\$60	\$0	\$0	\$0
<b>*** SP ONLY</b>					
PERSONS	0	0	0	0	0
TOTAL PAYMENTS	\$0	\$0	\$0	\$0	\$0
<b>*** MHABD</b>					
APPLICATIONS RECEIVED	32	13	6	24	102
APPLICATIONS APPROVED	16	15	5	9	50
APPLICATIONS REJECTED	15	6	3	15	42
APPLICATIONS PENDING	36	19	8	43	141
<b>BLIND PENSION</b>					
PERSONS	4	6	1	2	23
PAYMENTS	\$2,844	\$4,266	\$711	\$1,422	\$16,353
<b>SUPPLEMENTAL AID TO THE BLIND</b>					
PERSONS	2	1	0	1	3
PAYMENTS	\$1,215	\$13	\$0	\$446	\$2,016
<b>SPENDDOWN</b>					
PERSONS	53	49	7	40	181
<b>NON-SPENDDOWN</b>					
PERSONS	368	284	110	223	1,188
<b>TICKET TO WORK</b>					
NON-PREMIUM PERSONS	0	1	1	0	1
PREMIUM PERSONS	3	2	1	3	11
<b>NURSING CARE</b>					
TOTAL PERSONS	13	55	24	1	187
RCF-II	2	45	21	1	91
RCF-I	11	8	2	0	96
SNF-ICF	0	2	1	0	0
TOTAL PAYMENTS	\$2,564	\$15,620	\$7,535	\$327	\$44,300
<b>QMB</b>					
PERSONS	29	26	14	24	112
<b>SLMB</b>					
PERSONS	94	54	25	32	220
<b>VENDOR</b>					
PERSONS	160	63	27	131	224
PERSONS CLOSED	24	15	6	24	95

**TABLE 9  
MO HEALTHNET ELIGIBILITY BY REGION AND COUNTY FOR SEPTEMBER 2012**

	NE MACON	NE MARION	NE MONITEAU	NE MONROE	NE MONTGOMERY
<b>*** MHK/MHF/TMH</b>					
APPLICATIONS RECEIVED	26	90	35	11	36
APPLICATIONS APPROVED	19	54	26	11	20
APPLICATIONS REJECTED	1	29	9	2	12
APPLICATIONS PENDING	9	50	34	6	10
<b>MO HEALTHNET FOR KIDS</b>					
NON-CHIP POVERTY CHILDREN	635	1,216	491	313	472
CHIP NON-PREMIUM CHILDREN	133	295	121	85	139
CHIP PREMIUM CHILDREN	117	163	95	69	83
<b>MO HEALTHNET FOR FAMILIES</b>					
PARENTS/CARETAKERS	122	329	122	72	157
CHILDREN	403	1,040	345	224	439
<b>TRANSITIONAL MO HEALTHNET</b>					
PARENTS/CARETAKERS	35	60	13	11	23
CHILDREN	73	182	49	23	40
<b>TOTAL MHK/MHF/TMH</b>					
FAMILIES	705	1,530	561	395	619
PARENTS/CARETAKERS	157	389	135	83	180
CHILDREN	1,361	2,896	1,101	714	1,173
CASES CLOSED	22	79	23	11	17
<b>*** NEWBORNS</b>	67	141	41	27	56
<b>*** BCCT</b>					
PERSONS	4	13	3	3	1
PRESUMPTIVE ELIGIBILITY PERSONS	0	0	0	1	0
<b>*** MPW</b>					
APPLICATIONS RECEIVED	7	17	8	6	1
APPLICATIONS APPROVED	6	12	9	6	1
APPLICATIONS REJECTED	2	10	2	2	2
APPLICATIONS PENDING	2	6	2	1	0
MO HEALTHNET FOR PREG WOMEN	71	161	62	37	64
EXTENDED WOMEN'S HEALTH	49	102	36	19	56
<b>*** UWHS</b>					
APPLICATIONS RECEIVED	4	9	9	0	7
APPLICATIONS APPROVED	12	16	3	3	9
APPLICATIONS REJECTED	7	11	5	2	7
APPLICATIONS PENDING	4	11	20	0	5
PERSONS	139	296	89	57	104
CASES CLOSED	11	18	13	3	9
<b>*** PE FOR KIDS</b>					
PERSONS	0	0	1	0	0
<b>*** MHCC</b>					
APPLICATIONS RECEIVED	0	0	0	0	0
APPLICATIONS APPROVED	0	0	0	0	0
APPLICATIONS REJECTED	0	0	0	0	0
APPLICATIONS PENDING	0	0	0	0	0
TOTAL PERSONS	1	12	2	9	4
CASES CLOSED	0	1	0	0	1

**TABLE 9  
MO HEALTHNET ELIGIBILITY BY REGION AND COUNTY FOR SEPTEMBER 2012**

	NE MACON	NE MARION	NE MONITEAU	NE MONROE	NE MONTGOMERY
<b>*** REFUGEE</b>					
APPLICATIONS RECEIVED	0	0	0	0	0
APPLICATIONS APPROVED	0	0	0	0	0
APPLICATIONS REJECTED	0	0	0	0	0
APPLICATIONS PENDING	0	0	0	0	0
CASES	0	0	0	0	0
PERSONS	0	0	0	0	0
TOTAL PAYMENTS	\$0	\$0	\$0	\$0	\$0
CASES CLOSED	0	0	0	0	0
<b>*** SSI ONLY</b>	0	4	0	0	1
<b>*** SSI-SP</b>					
PERSONS	0	3	0	0	0
TOTAL PAYMENTS	\$0	\$133	\$0	\$0	\$0
<b>*** SP ONLY</b>					
PERSONS	0	1	0	0	0
TOTAL PAYMENTS	\$0	\$67	\$0	\$0	\$0
<b>*** MHABD</b>					
APPLICATIONS RECEIVED	35	81	15	18	18
APPLICATIONS APPROVED	20	31	11	10	11
APPLICATIONS REJECTED	23	38	12	12	7
APPLICATIONS PENDING	38	96	44	18	34
<b>BLIND PENSION</b>					
PERSONS	9	10	1	4	5
PAYMENTS	\$6,399	\$7,110	\$711	\$2,844	\$3,555
<b>SUPPLEMENTAL AID TO THE BLIND</b>					
PERSONS	3	4	1	3	3
PAYMENTS	\$1,049	\$1,910	\$711	\$1,661	\$1,959
<b>SPENDDOWN</b>					
PERSONS	65	165	45	35	43
<b>NON-SPENDDOWN</b>					
PERSONS	424	1,212	289	229	403
<b>TICKET TO WORK</b>					
NON-PREMIUM PERSONS	5	0	0	2	0
PREMIUM PERSONS	8	24	4	5	2
<b>NURSING CARE</b>					
TOTAL PERSONS	1	159	7	47	6
RCF-II	0	87	1	14	1
RCF-I	1	71	5	31	4
SNF-ICF	0	1	1	2	1
TOTAL PAYMENTS	\$191	\$40,265	\$1,478	\$10,824	\$1,383
<b>QMB</b>					
PERSONS	41	70	19	23	42
<b>SLMB</b>					
PERSONS	63	151	38	35	88
<b>VENDOR</b>					
PERSONS	182	458	100	63	168
PERSONS CLOSED	24	72	15	11	21

**TABLE 9  
MO HEALTHNET ELIGIBILITY BY REGION AND COUNTY FOR SEPTEMBER 2012**

	NE OSAGE	NE PIKE	NE RALLS	NE RANDOLPH	NE SCHUYLER
<b>*** MHK/MHF/TMH</b>					
APPLICATIONS RECEIVED	19	37	22	63	9
APPLICATIONS APPROVED	14	35	12	40	6
APPLICATIONS REJECTED	6	10	7	19	4
APPLICATIONS PENDING	20	18	15	18	1
<b>MO HEALTHNET FOR KIDS</b>					
NON-CHIP POVERTY CHILDREN	233	646	313	1,052	138
CHIP NON-PREMIUM CHILDREN	77	162	80	252	41
CHIP PREMIUM CHILDREN	45	91	56	120	38
<b>MO HEALTHNET FOR FAMILIES</b>					
PARENTS/CARETAKERS	65	167	71	371	43
CHILDREN	196	502	206	979	118
<b>TRANSITIONAL MO HEALTHNET</b>					
PARENTS/CARETAKERS	12	48	15	77	8
CHILDREN	31	85	35	178	21
<b>TOTAL MHK/MHF/TMH</b>					
FAMILIES	313	790	355	1,394	189
PARENTS/CARETAKERS	77	215	86	448	51
CHILDREN	582	1,486	690	2,581	356
CASES CLOSED	19	30	22	54	12
<b>*** NEWBORNS</b>	32	64	21	113	11
<b>*** BCCT</b>					
PERSONS	3	6	2	9	2
PRESUMPTIVE ELIGIBILITY PERSONS	0	0	0	0	0
<b>*** MPW</b>					
APPLICATIONS RECEIVED	1	13	5	17	3
APPLICATIONS APPROVED	2	9	1	15	3
APPLICATIONS REJECTED	1	4	2	4	0
APPLICATIONS PENDING	2	4	2	5	0
MO HEALTHNET FOR PREG WOMEN	30	100	33	163	19
EXTENDED WOMEN'S HEALTH	28	66	24	100	9
<b>*** UWHS</b>					
APPLICATIONS RECEIVED	1	3	3	8	0
APPLICATIONS APPROVED	4	11	1	21	1
APPLICATIONS REJECTED	1	8	2	16	1
APPLICATIONS PENDING	17	2	5	6	1
PERSONS	48	131	58	268	36
CASES CLOSED	3	4	6	21	3
<b>*** PE FOR KIDS</b>					
PERSONS	0	0	0	0	0
<b>*** MHCC</b>					
APPLICATIONS RECEIVED	0	0	0	0	0
APPLICATIONS APPROVED	0	0	0	0	0
APPLICATIONS REJECTED	0	0	0	0	0
APPLICATIONS PENDING	0	0	0	0	0
TOTAL PERSONS	1	4	1	10	1
CASES CLOSED	0	1	0	0	0

**TABLE 9  
MO HEALTHNET ELIGIBILITY BY REGION AND COUNTY FOR SEPTEMBER 2012**

	NE OSAGE	NE PIKE	NE RALLS	NE RANDOLPH	NE SCHUYLER
<b>*** REFUGEE</b>					
APPLICATIONS RECEIVED	0	0	0	0	0
APPLICATIONS APPROVED	0	0	0	0	0
APPLICATIONS REJECTED	0	0	0	0	0
APPLICATIONS PENDING	0	0	0	0	0
CASES	0	0	0	0	0
PERSONS	0	0	0	0	0
TOTAL PAYMENTS	\$0	\$0	\$0	\$0	\$0
CASES CLOSED	0	0	0	0	0
<b>*** SSI ONLY</b>	0	0	0	1	0
<b>*** SSI-SP</b>					
PERSONS	1	0	1	1	0
TOTAL PAYMENTS	\$37	\$0	\$51	\$11	\$0
<b>*** SP ONLY</b>					
PERSONS	0	0	0	0	0
TOTAL PAYMENTS	\$0	\$0	\$0	\$0	\$0
<b>*** MHABD</b>					
APPLICATIONS RECEIVED	8	34	20	67	4
APPLICATIONS APPROVED	5	21	8	40	4
APPLICATIONS REJECTED	3	19	15	25	6
APPLICATIONS PENDING	32	27	24	92	8
<b>BLIND PENSION</b>					
PERSONS	6	6	5	14	0
PAYMENTS	\$4,266	\$4,266	\$3,555	\$9,954	\$0
<b>SUPPLEMENTAL AID TO THE BLIND</b>					
PERSONS	0	2	1	5	0
PAYMENTS	\$0	\$1,422	\$637	\$2,971	\$0
<b>SPENDDOWN</b>					
PERSONS	34	101	44	123	23
<b>NON-SPENDDOWN</b>					
PERSONS	202	597	230	926	154
<b>TICKET TO WORK</b>					
NON-PREMIUM PERSONS	0	2	1	3	0
PREMIUM PERSONS	2	5	3	3	0
<b>NURSING CARE</b>					
TOTAL PERSONS	23	29	15	63	0
RCF-II	9	29	14	50	0
RCF-I	14	0	0	13	0
SNF-ICF	0	0	1	0	0
TOTAL PAYMENTS	\$5,036	\$8,903	\$4,440	\$18,724	\$0
<b>QMB</b>					
PERSONS	17	29	15	88	14
<b>SLMB</b>					
PERSONS	34	74	28	137	20
<b>VENDOR</b>					
PERSONS	77	127	55	337	43
PERSONS CLOSED	9	24	20	40	4

**TABLE 9  
MO HEALTHNET ELIGIBILITY BY REGION AND COUNTY FOR SEPTEMBER 2012**

	NE SCOTLAND	NE SHELBY	NE WARREN	SE BOLLINGER	SE BUTLER
<b>*** MHK/MHF/TMH</b>					
APPLICATIONS RECEIVED	9	15	81	26	172
APPLICATIONS APPROVED	5	10	47	21	98
APPLICATIONS REJECTED	6	4	25	5	52
APPLICATIONS PENDING	3	7	30	7	75
<b>MO HEALTHNET FOR KIDS</b>					
NON-CHIP POVERTY CHILDREN	146	291	1,118	607	2,125
CHIP NON-PREMIUM CHILDREN	63	71	231	163	481
CHIP PREMIUM CHILDREN	48	24	152	96	315
<b>MO HEALTHNET FOR FAMILIES</b>					
PARENTS/CARETAKERS	40	45	364	183	848
CHILDREN	96	120	1,012	513	2,141
<b>TRANSITIONAL MO HEALTHNET</b>					
PARENTS/CARETAKERS	12	11	86	42	170
CHILDREN	27	31	192	82	322
<b>TOTAL MHK/MHF/TMH</b>					
FAMILIES	204	274	1,417	754	2,982
PARENTS/CARETAKERS	52	56	450	225	1,018
CHILDREN	380	537	2,705	1,461	5,384
CASES CLOSED	5	14	57	24	123
<b>*** NEWBORNS</b>	22	23	102	52	227
<b>*** BCCT</b>					
PERSONS	0	2	10	3	18
PRESUMPTIVE ELIGIBILITY PERSONS	0	0	0	1	0
<b>*** MPW</b>					
APPLICATIONS RECEIVED	1	4	24	8	42
APPLICATIONS APPROVED	2	5	21	6	32
APPLICATIONS REJECTED	1	1	5	2	14
APPLICATIONS PENDING	0	0	2	1	7
MO HEALTHNET FOR PREG WOMEN	21	25	153	70	328
EXTENDED WOMEN'S HEALTH	17	27	82	49	195
<b>*** UWHS</b>					
APPLICATIONS RECEIVED	0	3	17	3	12
APPLICATIONS APPROVED	2	4	30	7	23
APPLICATIONS REJECTED	1	4	11	4	10
APPLICATIONS PENDING	1	3	7	4	21
PERSONS	21	44	278	128	420
CASES CLOSED	0	4	27	9	33
<b>*** PE FOR KIDS</b>					
PERSONS	0	0	0	0	0
<b>*** MHCC</b>					
APPLICATIONS RECEIVED	0	0	0	0	8
APPLICATIONS APPROVED	0	0	0	0	6
APPLICATIONS REJECTED	0	0	0	0	0
APPLICATIONS PENDING	0	0	0	0	1
TOTAL PERSONS	0	1	4	1	110
CASES CLOSED	0	0	0	0	1

**TABLE 9  
MO HEALTHNET ELIGIBILITY BY REGION AND COUNTY FOR SEPTEMBER 2012**

	NE SCOTLAND	NE SHELBY	NE WARREN	SE BOLLINGER	SE BUTLER
<b>*** REFUGEE</b>					
APPLICATIONS RECEIVED	0	0	0	0	0
APPLICATIONS APPROVED	0	0	0	0	0
APPLICATIONS REJECTED	0	0	0	0	0
APPLICATIONS PENDING	0	0	0	0	0
CASES	0	0	0	0	0
PERSONS	0	0	0	0	0
TOTAL PAYMENTS	\$0	\$0	\$0	\$0	\$0
CASES CLOSED	0	0	0	0	0
<b>*** SSI ONLY</b>	0	1	0	3	0
<b>*** SSI-SP</b>					
PERSONS	0	0	1	0	2
TOTAL PAYMENTS	\$0	\$0	\$110	\$0	\$44
<b>*** SP ONLY</b>					
PERSONS	0	0	0	0	0
TOTAL PAYMENTS	\$0	\$0	\$0	\$0	\$0
<b>*** MHABD</b>					
APPLICATIONS RECEIVED	7	9	65	38	131
APPLICATIONS APPROVED	5	4	25	16	77
APPLICATIONS REJECTED	4	12	25	12	61
APPLICATIONS PENDING	11	15	101	50	199
<b>BLIND PENSION</b>					
PERSONS	2	1	17	1	29
PAYMENTS	\$1,422	\$711	\$12,087	\$711	\$20,619
<b>SUPPLEMENTAL AID TO THE BLIND</b>					
PERSONS	0	2	4	1	7
PAYMENTS	\$0	\$619	\$2,262	\$595	\$3,091
<b>SPENDDOWN</b>					
PERSONS	23	20	104	115	347
<b>NON-SPENDDOWN</b>					
PERSONS	105	174	737	612	2,732
<b>TICKET TO WORK</b>					
NON-PREMIUM PERSONS	1	1	8	0	2
PREMIUM PERSONS	1	2	6	4	7
<b>NURSING CARE</b>					
TOTAL PERSONS	2	9	5	98	181
RCF-II	1	9	1	49	128
RCF-I	0	0	4	49	53
SNF-ICF	1	0	0	0	0
TOTAL PAYMENTS	\$628	\$2,908	\$1,044	\$24,992	\$50,397
<b>QMB</b>					
PERSONS	22	15	65	45	160
<b>SLMB</b>					
PERSONS	20	29	137	72	318
<b>VENDOR</b>					
PERSONS	45	83	84	105	515
PERSONS CLOSED	5	10	43	44	118

**TABLE 9  
MO HEALTHNET ELIGIBILITY BY REGION AND COUNTY FOR SEPTEMBER 2012**

	SE CAPE GIRARDEAU	SE CARTER	SE CRAWFORD	SE DENT	SE DUNKLIN
<b>*** MHK/MHF/TMH</b>					
APPLICATIONS RECEIVED	186	23	61	37	168
APPLICATIONS APPROVED	114	13	46	22	125
APPLICATIONS REJECTED	51	3	18	10	50
APPLICATIONS PENDING	84	12	24	14	62
<b>MO HEALTHNET FOR KIDS</b>					
NON-CHIP POVERTY CHILDREN	2,565	413	1,155	756	1,916
CHIP NON-PREMIUM CHILDREN	539	105	287	197	381
CHIP PREMIUM CHILDREN	357	40	106	120	210
<b>MO HEALTHNET FOR FAMILIES</b>					
PARENTS/CARETAKERS	686	95	409	264	686
CHILDREN	2,075	251	1,036	655	2,380
<b>TRANSITIONAL MO HEALTHNET</b>					
PARENTS/CARETAKERS	174	23	104	34	161
CHILDREN	375	35	193	59	345
<b>TOTAL MHK/MHF/TMH</b>					
FAMILIES	3,181	452	1,469	942	2,685
PARENTS/CARETAKERS	860	118	513	298	847
CHILDREN	5,911	844	2,777	1,787	5,232
CASES CLOSED	140	17	49	36	105
<b>*** NEWBORNS</b>	280	30	82	80	118
<b>*** BCCT</b>					
PERSONS	14	7	5	4	9
PRESUMPTIVE ELIGIBILITY PERSONS	0	0	0	0	1
<b>*** MPW</b>					
APPLICATIONS RECEIVED	63	8	16	18	32
APPLICATIONS APPROVED	47	8	11	13	29
APPLICATIONS REJECTED	14	2	8	2	11
APPLICATIONS PENDING	13	1	6	6	12
MO HEALTHNET FOR PREG WOMEN	385	46	140	99	242
EXTENDED WOMEN'S HEALTH	215	23	80	60	112
<b>*** UWHS</b>					
APPLICATIONS RECEIVED	17	3	7	2	27
APPLICATIONS APPROVED	47	5	21	12	44
APPLICATIONS REJECTED	24	2	16	9	23
APPLICATIONS PENDING	9	1	4	7	17
PERSONS	487	81	210	175	462
CASES CLOSED	48	4	20	13	43
<b>*** PE FOR KIDS</b>					
PERSONS	0	0	0	0	0
<b>*** MHCC</b>					
APPLICATIONS RECEIVED	1	0	0	0	1
APPLICATIONS APPROVED	1	0	0	0	1
APPLICATIONS REJECTED	0	0	0	0	0
APPLICATIONS PENDING	0	0	0	0	0
TOTAL PERSONS	44	0	5	0	5
CASES CLOSED	0	0	1	0	0



**TABLE 9  
MO HEALTHNET ELIGIBILITY BY REGION AND COUNTY FOR SEPTEMBER 2012**

	SE CAPE GIRARDEAU	SE CARTER	SE CRAWFORD	SE DENT	SE DUNKLIN
<b>*** REFUGEE</b>					
APPLICATIONS RECEIVED	0	0	0	0	0
APPLICATIONS APPROVED	0	0	0	0	0
APPLICATIONS REJECTED	0	0	0	0	0
APPLICATIONS PENDING	0	0	0	0	0
CASES	0	0	0	0	0
PERSONS	0	0	0	0	0
TOTAL PAYMENTS	\$0	\$0	\$0	\$0	\$0
CASES CLOSED	0	0	0	0	0
<b>*** SSI ONLY</b>	1	1	5	1	7
<b>*** SSI-SP</b>					
PERSONS	0	0	1	0	2
TOTAL PAYMENTS	\$0	\$0	\$62	\$0	\$118
<b>*** SP ONLY</b>					
PERSONS	0	0	0	0	0
TOTAL PAYMENTS	\$0	\$0	\$0	\$0	\$0
<b>*** MHABD</b>					
APPLICATIONS RECEIVED	121	15	86	42	150
APPLICATIONS APPROVED	71	11	24	21	92
APPLICATIONS REJECTED	87	12	38	17	69
APPLICATIONS PENDING	180	24	99	64	149
<b>BLIND PENSION</b>					
PERSONS	25	1	16	6	24
PAYMENTS	\$17,775	\$711	\$11,376	\$4,266	\$17,039
<b>SUPPLEMENTAL AID TO THE BLIND</b>					
PERSONS	14	2	8	4	18
PAYMENTS	\$7,620	\$534	\$5,410	\$2,073	\$8,246
<b>SPENDDOWN</b>					
PERSONS	250	70	125	116	310
<b>NON-SPENDDOWN</b>					
PERSONS	1,890	418	1,027	839	2,614
<b>TICKET TO WORK</b>					
NON-PREMIUM PERSONS	6	2	2	1	1
PREMIUM PERSONS	24	5	6	5	9
<b>NURSING CARE</b>					
TOTAL PERSONS	192	18	109	18	91
RCF-II	184	18	42	11	91
RCF-I	8	0	65	7	0
SNF-ICF	0	0	2	0	0
TOTAL PAYMENTS	\$58,226	\$5,886	\$26,742	\$4,934	\$29,180
<b>QMB</b>					
PERSONS	142	27	82	44	163
<b>SLMB</b>					
PERSONS	301	31	187	106	295
<b>VENDOR</b>					
PERSONS	536	76	221	148	563
PERSONS CLOSED	106	10	63	31	130

**TABLE 9  
MO HEALTHNET ELIGIBILITY BY REGION AND COUNTY FOR SEPTEMBER 2012**

	SE HOWELL	SE IRON	SE MADISON	SE MARIES	SE MISSISSIPPI
<b>*** MHK/MHF/TMH</b>					
APPLICATIONS RECEIVED	130	27	30	16	70
APPLICATIONS APPROVED	83	20	32	8	34
APPLICATIONS REJECTED	44	8	9	2	17
APPLICATIONS PENDING	74	9	10	9	29
<b>MO HEALTHNET FOR KIDS</b>					
NON-CHIP POVERTY CHILDREN	2,149	550	587	261	839
CHIP NON-PREMIUM CHILDREN	501	109	173	66	219
CHIP PREMIUM CHILDREN	321	69	94	39	89
<b>MO HEALTHNET FOR FAMILIES</b>					
PARENTS/CARETAKERS	642	187	214	75	258
CHILDREN	1,773	448	521	198	781
<b>TRANSITIONAL MO HEALTHNET</b>					
PARENTS/CARETAKERS	131	37	39	10	61
CHILDREN	277	67	63	25	125
<b>TOTAL MHK/MHF/TMH</b>					
FAMILIES	2,642	695	767	299	1,089
PARENTS/CARETAKERS	773	224	253	85	319
CHILDREN	5,021	1,243	1,438	589	2,053
CASES CLOSED	141	31	31	13	50
<b>*** NEWBORNS</b>	253	54	57	22	80
<b>*** BCCT</b>					
PERSONS	14	3	6	0	5
PRESUMPTIVE ELIGIBILITY PERSONS	0	0	0	0	0
<b>*** MPW</b>					
APPLICATIONS RECEIVED	30	10	10	3	10
APPLICATIONS APPROVED	21	8	6	2	10
APPLICATIONS REJECTED	14	0	1	3	1
APPLICATIONS PENDING	12	3	3	1	2
MO HEALTHNET FOR PREG WOMEN	292	81	71	23	101
EXTENDED WOMEN'S HEALTH	212	42	45	25	66
<b>*** UWHS</b>					
APPLICATIONS RECEIVED	5	1	3	1	3
APPLICATIONS APPROVED	23	7	7	0	22
APPLICATIONS REJECTED	22	2	2	3	6
APPLICATIONS PENDING	18	3	4	2	7
PERSONS	325	117	120	56	167
CASES CLOSED	29	10	6	3	16
<b>*** PE FOR KIDS</b>					
PERSONS	1	0	0	0	0
<b>*** MHCC</b>					
APPLICATIONS RECEIVED	0	0	0	0	0
APPLICATIONS APPROVED	0	0	0	0	0
APPLICATIONS REJECTED	0	0	0	0	0
APPLICATIONS PENDING	0	0	0	0	0
TOTAL PERSONS	5	1	4	0	14
CASES CLOSED	1	0	0	0	1

**TABLE 9  
MO HEALTHNET ELIGIBILITY BY REGION AND COUNTY FOR SEPTEMBER 2012**

	SE HOWELL	SE IRON	SE MADISON	SE MARIES	SE MISSISSIPPI
<b>*** REFUGEE</b>					
APPLICATIONS RECEIVED	0	0	0	0	0
APPLICATIONS APPROVED	0	0	0	0	0
APPLICATIONS REJECTED	0	0	0	0	0
APPLICATIONS PENDING	0	0	0	0	0
CASES	0	0	0	0	0
PERSONS	0	0	0	0	0
TOTAL PAYMENTS	\$0	\$0	\$0	\$0	\$0
CASES CLOSED	0	0	0	0	0
<b>*** SSI ONLY</b>	0	3	0	1	0
<b>*** SSI-SP</b>					
PERSONS	2	1	0	0	0
TOTAL PAYMENTS	\$199	\$9	\$0	\$0	\$0
<b>*** SP ONLY</b>					
PERSONS	0	0	0	1	0
TOTAL PAYMENTS	\$0	\$0	\$0	\$53	\$0
<b>*** MHABD</b>					
APPLICATIONS RECEIVED	133	26	31	15	46
APPLICATIONS APPROVED	60	10	14	9	29
APPLICATIONS REJECTED	90	16	20	6	22
APPLICATIONS PENDING	216	35	34	21	50
<b>BLIND PENSION</b>					
PERSONS	26	9	9	6	10
PAYMENTS	\$18,482	\$6,399	\$6,399	\$4,266	\$7,110
<b>SUPPLEMENTAL AID TO THE BLIND</b>					
PERSONS	13	0	5	4	5
PAYMENTS	\$6,827	\$0	\$1,633	\$1,569	\$3,295
<b>SPENDDOWN</b>					
PERSONS	228	99	107	42	151
<b>NON-SPENDDOWN</b>					
PERSONS	1,997	641	607	252	887
<b>TICKET TO WORK</b>					
NON-PREMIUM PERSONS	2	1	1	0	1
PREMIUM PERSONS	7	4	2	2	4
<b>NURSING CARE</b>					
TOTAL PERSONS	71	122	25	10	1
RCF-II	71	22	25	1	0
RCF-I	0	72	0	9	1
SNF-ICF	0	28	0	0	0
TOTAL PAYMENTS	\$22,823	\$31,494	\$8,175	\$1,955	\$191
<b>QMB</b>					
PERSONS	229	26	36	37	58
<b>SLMB</b>					
PERSONS	365	93	95	43	84
<b>VENDOR</b>					
PERSONS	393	196	208	89	233
PERSONS CLOSED	114	18	26	11	32

**TABLE 9  
MO HEALTHNET ELIGIBILITY BY REGION AND COUNTY FOR SEPTEMBER 2012**

	SE NEW MADRID	SE OREGON	SE PEMISCOT	SE PERRY	SE PHELPS
<b>*** MHK/MHF/TMH</b>					
APPLICATIONS RECEIVED	49	44	80	41	131
APPLICATIONS APPROVED	37	34	64	31	75
APPLICATIONS REJECTED	12	11	17	23	34
APPLICATIONS PENDING	22	9	32	19	62
<b>MO HEALTHNET FOR KIDS</b>					
NON-CHIP POVERTY CHILDREN	1,016	621	1,302	558	1,538
CHIP NON-PREMIUM CHILDREN	262	146	244	167	361
CHIP PREMIUM CHILDREN	116	87	98	100	212
<b>MO HEALTHNET FOR FAMILIES</b>					
PARENTS/CARETAKERS	311	192	435	162	564
CHILDREN	913	535	1,505	453	1,335
<b>TRANSITIONAL MO HEALTHNET</b>					
PARENTS/CARETAKERS	64	29	88	38	100
CHILDREN	143	65	220	77	187
<b>TOTAL MHK/MHF/TMH</b>					
FAMILIES	1,328	760	1,658	708	2,008
PARENTS/CARETAKERS	375	221	523	200	664
CHILDREN	2,450	1,454	3,369	1,355	3,633
CASES CLOSED	56	27	63	30	88
<b>*** NEWBORNS</b>	84	49	81	63	142
<b>*** BCCT</b>					
PERSONS	5	3	6	1	7
PRESUMPTIVE ELIGIBILITY PERSONS	0	0	1	0	0
<b>*** MPW</b>					
APPLICATIONS RECEIVED	14	16	25	9	40
APPLICATIONS APPROVED	14	16	20	9	21
APPLICATIONS REJECTED	4	3	5	4	14
APPLICATIONS PENDING	7	4	8	1	15
MO HEALTHNET FOR PREG WOMEN	135	80	159	76	206
EXTENDED WOMEN'S HEALTH	62	67	78	46	152
<b>*** UWHS</b>					
APPLICATIONS RECEIVED	3	4	8	4	11
APPLICATIONS APPROVED	13	5	17	7	25
APPLICATIONS REJECTED	12	1	17	5	21
APPLICATIONS PENDING	7	1	9	8	11
PERSONS	247	81	246	107	256
CASES CLOSED	24	5	18	11	22
<b>*** PE FOR KIDS</b>					
PERSONS	0	2	0	0	0
<b>*** MHCC</b>					
APPLICATIONS RECEIVED	1	0	0	0	0
APPLICATIONS APPROVED	1	0	0	0	0
APPLICATIONS REJECTED	0	0	0	0	0
APPLICATIONS PENDING	1	0	0	0	0
TOTAL PERSONS	28	0	5	2	6
CASES CLOSED	0	0	1	1	1

**TABLE 9  
MO HEALTHNET ELIGIBILITY BY REGION AND COUNTY FOR SEPTEMBER 2012**

	SE NEW MADRID	SE OREGON	SE PEMISCOT	SE PERRY	SE PHELPS
<b>*** REFUGEE</b>					
APPLICATIONS RECEIVED	0	0	0	0	0
APPLICATIONS APPROVED	0	0	0	0	0
APPLICATIONS REJECTED	0	0	0	0	0
APPLICATIONS PENDING	0	0	0	0	0
CASES	0	0	0	0	0
PERSONS	0	0	0	0	0
TOTAL PAYMENTS	\$0	\$0	\$0	\$0	\$0
CASES CLOSED	0	0	0	0	0
<b>*** SSI ONLY</b>	2	3	3	0	4
<b>*** SSI-SP</b>					
PERSONS	2	0	0	0	3
TOTAL PAYMENTS	\$23	\$0	\$0	\$0	\$651
<b>*** SP ONLY</b>					
PERSONS	0	0	0	0	1
TOTAL PAYMENTS	\$0	\$0	\$0	\$0	\$6
<b>*** MHABD</b>					
APPLICATIONS RECEIVED	68	30	71	36	128
APPLICATIONS APPROVED	33	18	59	14	51
APPLICATIONS REJECTED	29	27	31	21	58
APPLICATIONS PENDING	82	27	69	60	168
<b>BLIND PENSION</b>					
PERSONS	13	4	11	4	16
PAYMENTS	\$9,243	\$2,844	\$7,821	\$2,844	\$11,376
<b>SUPPLEMENTAL AID TO THE BLIND</b>					
PERSONS	7	1	9	3	12
PAYMENTS	\$4,558	\$677	\$5,148	\$1,617	\$6,856
<b>SPENDDOWN</b>					
PERSONS	206	88	233	98	193
<b>NON-SPENDDOWN</b>					
PERSONS	1,183	810	1,685	447	1,599
<b>TICKET TO WORK</b>					
NON-PREMIUM PERSONS	0	0	0	7	3
PREMIUM PERSONS	4	0	6	7	13
<b>NURSING CARE</b>					
TOTAL PERSONS	8	16	2	16	83
RCF-II	3	16	0	16	81
RCF-I	5	0	1	0	2
SNF-ICF	0	0	1	0	0
TOTAL PAYMENTS	\$1,832	\$5,232	\$518	\$4,759	\$25,733
<b>QMB</b>					
PERSONS	66	63	64	37	148
<b>SLMB</b>					
PERSONS	139	123	142	69	218
<b>VENDOR</b>					
PERSONS	391	96	326	153	213
PERSONS CLOSED	51	33	71	32	99

**TABLE 9  
MO HEALTHNET ELIGIBILITY BY REGION AND COUNTY FOR SEPTEMBER 2012**

	SE PULASKI	SE REYNOLDS	SE RIPLEY	SE ST FRANCOIS	SE STE GENEVIEVE
<b>*** MHK/MHF/TMH</b>					
APPLICATIONS RECEIVED	123	20	50	191	28
APPLICATIONS APPROVED	68	9	38	116	24
APPLICATIONS REJECTED	36	8	17	53	10
APPLICATIONS PENDING	58	12	20	61	14
<b>MO HEALTHNET FOR KIDS</b>					
NON-CHIP POVERTY CHILDREN	1,215	333	861	2,675	481
CHIP NON-PREMIUM CHILDREN	302	64	209	542	115
CHIP PREMIUM CHILDREN	171	56	123	301	70
<b>MO HEALTHNET FOR FAMILIES</b>					
PARENTS/CARETAKERS	438	107	356	1,012	146
CHILDREN	1,159	256	826	2,536	378
<b>TRANSITIONAL MO HEALTHNET</b>					
PARENTS/CARETAKERS	70	21	69	210	34
CHILDREN	143	39	123	425	56
<b>TOTAL MHK/MHF/TMH</b>					
FAMILIES	1,608	429	1,180	3,612	589
PARENTS/CARETAKERS	508	128	425	1,222	180
CHILDREN	2,990	748	2,142	6,479	1,100
CASES CLOSED	79	22	41	169	36
<b>*** NEWBORNS</b>	124	27	61	313	46
<b>*** BCCT</b>					
PERSONS	7	8	5	19	3
PRESUMPTIVE ELIGIBILITY PERSONS	0	0	0	0	0
<b>*** MPW</b>					
APPLICATIONS RECEIVED	28	4	18	37	9
APPLICATIONS APPROVED	22	3	13	30	9
APPLICATIONS REJECTED	7	0	5	9	2
APPLICATIONS PENDING	6	1	5	7	4
MO HEALTHNET FOR PREG WOMEN	182	41	108	419	56
EXTENDED WOMEN'S HEALTH	101	18	62	247	37
<b>*** UWHS</b>					
APPLICATIONS RECEIVED	6	5	2	16	1
APPLICATIONS APPROVED	18	9	8	44	3
APPLICATIONS REJECTED	9	4	12	42	2
APPLICATIONS PENDING	8	1	6	21	3
PERSONS	249	80	144	598	97
CASES CLOSED	24	10	8	46	9
<b>*** PE FOR KIDS</b>					
PERSONS	0	0	0	0	0
<b>*** MHCC</b>					
APPLICATIONS RECEIVED	0	1	0	2	0
APPLICATIONS APPROVED	0	1	0	2	0
APPLICATIONS REJECTED	0	0	0	0	0
APPLICATIONS PENDING	0	0	0	0	0
TOTAL PERSONS	0	5	2	12	0
CASES CLOSED	0	0	1	1	0

**TABLE 9**  
**MO HEALTHNET ELIGIBILITY BY REGION AND COUNTY FOR SEPTEMBER 2012**

	SE PULASKI	SE REYNOLDS	SE RIPLEY	SE ST FRANCOIS	SE STE GENEVIEVE
<b>*** REFUGEE</b>					
APPLICATIONS RECEIVED	0	0	0	0	0
APPLICATIONS APPROVED	0	0	0	0	0
APPLICATIONS REJECTED	0	0	0	0	0
APPLICATIONS PENDING	0	0	0	0	0
CASES	0	0	0	0	0
PERSONS	0	0	0	0	0
TOTAL PAYMENTS	\$0	\$0	\$0	\$0	\$0
CASES CLOSED	0	0	0	0	0
<b>*** SSI ONLY</b>	3	0	2	9	0
<b>*** SSI-SP</b>					
PERSONS	0	0	1	0	0
TOTAL PAYMENTS	\$0	\$0	\$21	\$0	\$0
<b>*** SP ONLY</b>					
PERSONS	0	0	0	1	0
TOTAL PAYMENTS	\$0	\$0	\$0	\$61	\$0
<b>*** MHABD</b>					
APPLICATIONS RECEIVED	66	18	58	134	18
APPLICATIONS APPROVED	34	5	27	93	13
APPLICATIONS REJECTED	43	10	18	92	14
APPLICATIONS PENDING	97	27	68	183	20
<b>BLIND PENSION</b>					
PERSONS	14	4	14	53	5
PAYMENTS	\$9,950	\$2,844	\$9,954	\$37,683	\$3,551
<b>SUPPLEMENTAL AID TO THE BLIND</b>					
PERSONS	7	3	3	23	3
PAYMENTS	\$3,525	\$1,413	\$2,133	\$14,430	\$1,825
<b>SPENDDOWN</b>					
PERSONS	100	65	151	392	75
<b>NON-SPENDDOWN</b>					
PERSONS	959	406	1,099	2,817	405
<b>TICKET TO WORK</b>					
NON-PREMIUM PERSONS	1	0	2	6	3
PREMIUM PERSONS	5	3	3	15	4
<b>NURSING CARE</b>					
TOTAL PERSONS	0	10	36	397	75
RCF-II	0	0	33	279	74
RCF-I	0	10	0	118	0
SNF-ICF	0	0	3	0	1
TOTAL PAYMENTS	\$0	\$1,910	\$11,749	\$107,567	\$22,613
<b>QMB</b>					
PERSONS	77	26	61	149	28
<b>SLMB</b>					
PERSONS	105	48	112	405	56
<b>VENDOR</b>					
PERSONS	175	99	246	613	82
PERSONS CLOSED	50	13	37	162	31

**TABLE 9  
MO HEALTHNET ELIGIBILITY BY REGION AND COUNTY FOR SEPTEMBER 2012**

	SE SCOTT	SE SHANNON	SE STODDARD	SE TEXAS	SE WASHINGTON
<b>*** MHK/MHF/TMH</b>					
APPLICATIONS RECEIVED	138	14	112	72	80
APPLICATIONS APPROVED	108	15	82	43	58
APPLICATIONS REJECTED	36	4	19	23	18
APPLICATIONS PENDING	41	3	38	26	22
<b>MO HEALTHNET FOR KIDS</b>					
NON-CHIP POVERTY CHILDREN	2,080	519	1,382	1,198	1,395
CHIP NON-PREMIUM CHILDREN	471	118	326	277	239
CHIP PREMIUM CHILDREN	229	79	268	186	163
<b>MO HEALTHNET FOR FAMILIES</b>					
PARENTS/CARETAKERS	632	158	309	341	554
CHILDREN	1,920	379	1,005	932	1,299
<b>TRANSITIONAL MO HEALTHNET</b>					
PARENTS/CARETAKERS	171	35	62	64	152
CHILDREN	372	64	152	138	259
<b>TOTAL MHK/MHF/TMH</b>					
FAMILIES	2,738	623	1,776	1,424	1,830
PARENTS/CARETAKERS	803	193	371	405	706
CHILDREN	5,072	1,159	3,133	2,731	3,355
CASES CLOSED	134	21	73	59	59
<b>*** NEWBORNS</b>	133	54	151	105	132
<b>*** BCCT</b>					
PERSONS	10	4	10	11	13
PRESUMPTIVE ELIGIBILITY PERSONS	0	0	0	0	1
<b>*** MPW</b>					
APPLICATIONS RECEIVED	47	6	24	20	23
APPLICATIONS APPROVED	39	6	20	13	25
APPLICATIONS REJECTED	13	1	6	7	2
APPLICATIONS PENDING	6	1	3	4	3
MO HEALTHNET FOR PREG WOMEN	305	58	205	146	189
EXTENDED WOMEN'S HEALTH	140	39	139	88	104
<b>*** UWHS</b>					
APPLICATIONS RECEIVED	5	1	21	11	10
APPLICATIONS APPROVED	30	7	45	21	22
APPLICATIONS REJECTED	14	2	4	11	23
APPLICATIONS PENDING	11	0	9	4	6
PERSONS	597	114	345	254	350
CASES CLOSED	42	7	38	18	24
<b>*** PE FOR KIDS</b>					
PERSONS	0	0	0	0	0
<b>*** MHCC</b>					
APPLICATIONS RECEIVED	0	0	1	1	0
APPLICATIONS APPROVED	0	0	1	1	0
APPLICATIONS REJECTED	0	0	0	0	0
APPLICATIONS PENDING	0	0	0	0	0
TOTAL PERSONS	14	0	8	22	2
CASES CLOSED	2	0	2	3	0



**TABLE 9  
MO HEALTHNET ELIGIBILITY BY REGION AND COUNTY FOR SEPTEMBER 2012**

	SE SCOTT	SE SHANNON	SE STODDARD	SE TEXAS	SE WASHINGTON
<b>*** REFUGEE</b>					
APPLICATIONS RECEIVED	0	0	0	0	0
APPLICATIONS APPROVED	0	0	0	0	0
APPLICATIONS REJECTED	0	0	0	0	0
APPLICATIONS PENDING	0	0	0	0	0
CASES	0	0	0	0	0
PERSONS	0	0	0	0	0
TOTAL PAYMENTS	\$0	\$0	\$0	\$0	\$0
CASES CLOSED	0	0	0	0	0
<b>*** SSI ONLY</b>	12	0	0	4	6
<b>*** SSI-SP</b>					
PERSONS	0	0	0	0	1
TOTAL PAYMENTS	\$0	\$0	\$0	\$0	\$110
<b>*** SP ONLY</b>					
PERSONS	0	0	0	0	1
TOTAL PAYMENTS	\$0	\$0	\$0	\$0	\$28
<b>*** MHABD</b>					
APPLICATIONS RECEIVED	114	30	90	86	134
APPLICATIONS APPROVED	43	22	74	43	42
APPLICATIONS REJECTED	54	9	38	45	77
APPLICATIONS PENDING	155	28	75	79	128
<b>BLIND PENSION</b>					
PERSONS	27	5	19	13	18
PAYMENTS	\$19,193	\$3,555	\$13,509	\$9,243	\$12,798
<b>SUPPLEMENTAL AID TO THE BLIND</b>					
PERSONS	9	4	10	8	18
PAYMENTS	\$4,791	\$2,374	\$4,859	\$4,292	\$8,922
<b>SPENDDOWN</b>					
PERSONS	269	68	258	135	215
<b>NON-SPENDDOWN</b>					
PERSONS	2,025	498	1,556	1,081	1,655
<b>TICKET TO WORK</b>					
NON-PREMIUM PERSONS	1	1	5	4	3
PREMIUM PERSONS	21	0	4	6	5
<b>NURSING CARE</b>					
TOTAL PERSONS	82	18	110	25	19
RCF-II	82	0	94	20	17
RCF-I	0	18	16	5	2
SNF-ICF	0	0	0	0	0
TOTAL PAYMENTS	\$26,408	\$3,438	\$33,579	\$7,135	\$5,836
<b>QMB</b>					
PERSONS	115	37	110	130	105
<b>SLMB</b>					
PERSONS	280	88	264	232	195
<b>VENDOR</b>					
PERSONS	539	81	406	183	265
PERSONS CLOSED	92	20	60	66	81

**TABLE 9  
MO HEALTHNET ELIGIBILITY BY REGION AND COUNTY FOR SEPTEMBER 2012**

	SE WAYNE	SE WRIGHT	SW BARRY	SW BARTON	SW BATES
<b>*** MHK/MHF/TMH</b>					
APPLICATIONS RECEIVED	41	56	122	50	53
APPLICATIONS APPROVED	32	40	73	20	31
APPLICATIONS REJECTED	10	19	45	15	20
APPLICATIONS PENDING	17	13	44	26	20
<b>MO HEALTHNET FOR KIDS</b>					
NON-CHIP POVERTY CHILDREN	672	1,063	1,684	569	579
CHIP NON-PREMIUM CHILDREN	189	237	384	150	180
CHIP PREMIUM CHILDREN	122	162	150	91	94
<b>MO HEALTHNET FOR FAMILIES</b>					
PARENTS/CARETAKERS	216	357	474	150	185
CHILDREN	587	1,035	1,365	416	543
<b>TRANSITIONAL MO HEALTHNET</b>					
PARENTS/CARETAKERS	44	59	88	30	34
CHILDREN	68	135	203	57	64
<b>TOTAL MHK/MHF/TMH</b>					
FAMILIES	924	1,325	1,940	667	760
PARENTS/CARETAKERS	260	416	562	180	219
CHILDREN	1,638	2,632	3,786	1,283	1,460
CASES CLOSED	35	44	84	42	29
<b>*** NEWBORNS</b>	84	95	156	63	72
<b>*** BCCT</b>					
PERSONS	3	8	7	1	2
PRESUMPTIVE ELIGIBILITY PERSONS	0	1	0	0	0
<b>*** MPW</b>					
APPLICATIONS RECEIVED	8	15	31	10	8
APPLICATIONS APPROVED	9	14	23	10	6
APPLICATIONS REJECTED	1	4	12	3	3
APPLICATIONS PENDING	2	4	8	4	4
MO HEALTHNET FOR PREG WOMEN	96	145	200	67	85
EXTENDED WOMEN'S HEALTH	52	81	145	52	52
<b>*** UWHS</b>					
APPLICATIONS RECEIVED	15	10	10	2	8
APPLICATIONS APPROVED	14	17	18	7	10
APPLICATIONS REJECTED	4	9	14	17	8
APPLICATIONS PENDING	7	1	8	7	6
PERSONS	174	274	242	83	127
CASES CLOSED	18	26	23	8	13
<b>*** PE FOR KIDS</b>					
PERSONS	0	0	0	0	0
<b>*** MHCC</b>					
APPLICATIONS RECEIVED	0	0	0	1	3
APPLICATIONS APPROVED	0	0	0	0	3
APPLICATIONS REJECTED	0	0	0	1	0
APPLICATIONS PENDING	0	0	0	0	0
TOTAL PERSONS	0	3	1	3	17
CASES CLOSED	0	1	0	0	0

**TABLE 9  
MO HEALTHNET ELIGIBILITY BY REGION AND COUNTY FOR SEPTEMBER 2012**

	SE WAYNE	SE WRIGHT	SW BARRY	SW BARTON	SW BATES
<b>*** REFUGEE</b>					
APPLICATIONS RECEIVED	0	0	0	0	0
APPLICATIONS APPROVED	0	0	0	0	0
APPLICATIONS REJECTED	0	0	0	0	0
APPLICATIONS PENDING	0	0	0	0	0
CASES	0	0	0	0	0
PERSONS	0	0	0	0	0
TOTAL PAYMENTS	\$0	\$0	\$0	\$0	\$0
CASES CLOSED	0	0	0	0	0
<b>*** SSI ONLY</b>	1	5	1	0	2
<b>*** SSI-SP</b>					
PERSONS	1	2	0	0	1
TOTAL PAYMENTS	\$5	\$30	\$0	\$0	\$50
<b>*** SP ONLY</b>					
PERSONS	0	0	0	0	1
TOTAL PAYMENTS	\$0	\$0	\$0	\$0	\$55
<b>*** MHABD</b>					
APPLICATIONS RECEIVED	46	44	84	33	49
APPLICATIONS APPROVED	18	31	48	15	28
APPLICATIONS REJECTED	24	33	48	13	16
APPLICATIONS PENDING	67	45	106	43	61
<b>BLIND PENSION</b>					
PERSONS	13	10	14	8	9
PAYMENTS	\$9,243	\$7,110	\$9,954	\$5,688	\$6,399
<b>SUPPLEMENTAL AID TO THE BLIND</b>					
PERSONS	10	8	9	3	7
PAYMENTS	\$6,205	\$5,451	\$4,329	\$1,485	\$3,985
<b>SPENDDOWN</b>					
PERSONS	143	149	176	48	73
<b>NON-SPENDDOWN</b>					
PERSONS	951	1,112	1,250	410	565
<b>TICKET TO WORK</b>					
NON-PREMIUM PERSONS	3	2	1	1	2
PREMIUM PERSONS	2	2	2	2	3
<b>NURSING CARE</b>					
TOTAL PERSONS	14	6	67	10	8
RCF-II	14	6	54	3	3
RCF-I	0	0	13	7	5
SNF-ICF	0	0	0	0	0
TOTAL PAYMENTS	\$4,543	\$1,962	\$19,359	\$2,318	\$1,826
<b>QMB</b>					
PERSONS	58	119	101	28	49
<b>SLMB</b>					
PERSONS	145	181	238	67	89
<b>VENDOR</b>					
PERSONS	206	168	183	113	138
PERSONS CLOSED	35	47	66	29	37

**TABLE 9  
MO HEALTHNET ELIGIBILITY BY REGION AND COUNTY FOR SEPTEMBER 2012**

	SW BENTON	SW CAMDEN	SW CEDAR	SW CHRISTIAN	SW DADE
<b>*** MHK/MHF/TMH</b>					
APPLICATIONS RECEIVED	50	116	42	206	15
APPLICATIONS APPROVED	39	57	29	136	10
APPLICATIONS REJECTED	15	39	16	71	3
APPLICATIONS PENDING	14	64	5	96	8
<b>MO HEALTHNET FOR KIDS</b>					
NON-CHIP POVERTY CHILDREN	734	1,691	665	2,878	293
CHIP NON-PREMIUM CHILDREN	189	416	153	757	96
CHIP PREMIUM CHILDREN	128	263	84	525	57
<b>MO HEALTHNET FOR FAMILIES</b>					
PARENTS/CARETAKERS	267	388	212	559	85
CHILDREN	673	998	550	1,619	243
<b>TRANSITIONAL MO HEALTHNET</b>					
PARENTS/CARETAKERS	64	92	42	121	12
CHILDREN	118	217	85	290	42
<b>TOTAL MHK/MHF/TMH</b>					
FAMILIES	1,020	1,917	791	3,209	367
PARENTS/CARETAKERS	331	480	254	680	97
CHILDREN	1,842	3,585	1,537	6,069	731
CASES CLOSED	40	95	33	149	19
<b>*** NEWBORNS</b>	52	150	76	265	17
<b>*** BCCT</b>					
PERSONS	7	13	4	11	1
PRESUMPTIVE ELIGIBILITY PERSONS	0	0	0	0	0
<b>*** MPW</b>					
APPLICATIONS RECEIVED	7	30	9	72	2
APPLICATIONS APPROVED	5	15	5	39	1
APPLICATIONS REJECTED	1	13	5	23	2
APPLICATIONS PENDING	2	10	2	22	0
<b>MO HEALTHNET FOR PREG WOMEN</b>	83	191	81	363	24
EXTENDED WOMEN'S HEALTH	48	133	55	257	22
<b>*** UWHS</b>					
APPLICATIONS RECEIVED	2	4	1	46	0
APPLICATIONS APPROVED	17	18	8	38	2
APPLICATIONS REJECTED	6	10	6	49	2
APPLICATIONS PENDING	5	18	3	23	0
PERSONS	162	234	84	626	31
CASES CLOSED	11	23	9	70	3
<b>*** PE FOR KIDS</b>					
PERSONS	4	0	0	2	0
<b>*** MHCC</b>					
APPLICATIONS RECEIVED	0	0	0	0	0
APPLICATIONS APPROVED	0	0	0	0	0
APPLICATIONS REJECTED	0	0	0	0	0
APPLICATIONS PENDING	0	0	0	0	0
TOTAL PERSONS	0	11	3	12	0
CASES CLOSED	0	2	0	3	0

**TABLE 9  
MO HEALTHNET ELIGIBILITY BY REGION AND COUNTY FOR SEPTEMBER 2012**

	SW BENTON	SW CAMDEN	SW CEDAR	SW CHRISTIAN	SW DADE
<b>*** REFUGEE</b>					
APPLICATIONS RECEIVED	0	0	0	0	0
APPLICATIONS APPROVED	0	0	0	0	0
APPLICATIONS REJECTED	0	0	0	0	0
APPLICATIONS PENDING	0	0	0	0	0
CASES	0	0	0	0	0
PERSONS	0	0	0	0	0
TOTAL PAYMENTS	\$0	\$0	\$0	\$0	\$0
CASES CLOSED	0	0	0	0	0
<b>*** SSI ONLY</b>	0	2	2	1	0
<b>*** SSI-SP</b>					
PERSONS	0	0	0	0	0
TOTAL PAYMENTS	\$0	\$0	\$0	\$0	\$0
<b>*** SP ONLY</b>					
PERSONS	1	0	0	0	0
TOTAL PAYMENTS	\$65	\$0	\$0	\$0	\$0
<b>*** MHABD</b>					
APPLICATIONS RECEIVED	93	79	46	132	20
APPLICATIONS APPROVED	46	33	23	56	5
APPLICATIONS REJECTED	32	44	24	65	6
APPLICATIONS PENDING	59	110	62	157	30
<b>BLIND PENSION</b>					
PERSONS	22	15	4	20	1
PAYMENTS	\$15,642	\$10,665	\$2,844	\$14,220	\$711
<b>SUPPLEMENTAL AID TO THE BLIND</b>					
PERSONS	6	3	3	9	1
PAYMENTS	\$2,717	\$1,513	\$1,692	\$5,540	\$666
<b>SPENDDOWN</b>					
PERSONS	90	148	82	173	41
<b>NON-SPENDDOWN</b>					
PERSONS	842	958	674	1,258	236
<b>TICKET TO WORK</b>					
NON-PREMIUM PERSONS	1	3	1	0	1
PREMIUM PERSONS	4	8	6	6	0
<b>NURSING CARE</b>					
TOTAL PERSONS	36	6	28	247	2
RCF-II	31	0	1	216	2
RCF-I	5	6	27	20	0
SNF-ICF	0	0	0	11	0
TOTAL PAYMENTS	\$10,596	\$1,146	\$5,449	\$77,175	\$654
<b>QMB</b>					
PERSONS	96	121	83	137	24
<b>SLMB</b>					
PERSONS	180	168	153	303	55
<b>VENDOR</b>					
PERSONS	163	153	147	186	56
PERSONS CLOSED	63	54	34	72	18

**TABLE 9  
MO HEALTHNET ELIGIBILITY BY REGION AND COUNTY FOR SEPTEMBER 2012**

	SW DALLAS	SW DOUGLAS	SW GREENE	SW HENRY	SW HICKORY
<b>*** MHK/MHF/TMH</b>					
APPLICATIONS RECEIVED	38	31	896	67	17
APPLICATIONS APPROVED	25	28	482	47	5
APPLICATIONS REJECTED	15	11	360	30	7
APPLICATIONS PENDING	15	5	469	44	14
<b>MO HEALTHNET FOR KIDS</b>					
NON-CHIP POVERTY CHILDREN	662	746	9,749	820	355
CHIP NON-PREMIUM CHILDREN	203	175	2,186	183	80
CHIP PREMIUM CHILDREN	129	115	1,074	129	49
<b>MO HEALTHNET FOR FAMILIES</b>					
PARENTS/CARETAKERS	236	191	2,968	307	95
CHILDREN	668	589	7,784	754	261
<b>TRANSITIONAL MO HEALTHNET</b>					
PARENTS/CARETAKERS	37	33	516	68	20
CHILDREN	70	97	1,182	108	39
<b>TOTAL MHK/MHF/TMH</b>					
FAMILIES	926	890	11,822	1,088	420
PARENTS/CARETAKERS	273	224	3,484	375	115
CHILDREN	1,732	1,722	21,975	1,994	784
CASES CLOSED	46	31	579	60	17
<b>*** NEWBORNS</b>	77	77	1,384	86	36
<b>*** BCCT</b>					
PERSONS	1	6	52	2	0
PRESUMPTIVE ELIGIBILITY PERSONS	0	0	0	1	0
<b>*** MPW</b>					
APPLICATIONS RECEIVED	8	21	240	20	2
APPLICATIONS APPROVED	8	14	158	14	3
APPLICATIONS REJECTED	4	2	114	12	0
APPLICATIONS PENDING	3	7	88	5	0
MO HEALTHNET FOR PREG WOMEN	79	101	1,526	103	36
EXTENDED WOMEN'S HEALTH	55	67	1,080	79	27
<b>*** UWHS</b>					
APPLICATIONS RECEIVED	1	3	214	3	1
APPLICATIONS APPROVED	10	12	217	11	6
APPLICATIONS REJECTED	7	18	167	2	1
APPLICATIONS PENDING	2	1	186	9	2
PERSONS	125	149	2,733	142	50
CASES CLOSED	8	12	218	14	5
<b>*** PE FOR KIDS</b>					
PERSONS	0	0	55	0	0
<b>*** MHCC</b>					
APPLICATIONS RECEIVED	0	0	2	0	0
APPLICATIONS APPROVED	0	0	3	0	0
APPLICATIONS REJECTED	0	0	0	0	0
APPLICATIONS PENDING	0	0	0	0	0
TOTAL PERSONS	2	0	72	7	1
CASES CLOSED	1	0	6	0	0

**TABLE 9**  
**MO HEALTHNET ELIGIBILITY BY REGION AND COUNTY FOR SEPTEMBER 2012**

	SW DALLAS	SW DOUGLAS	SW GREENE	SW HENRY	SW HICKORY
<b>*** REFUGEE</b>					
APPLICATIONS RECEIVED	0	0	1	0	0
APPLICATIONS APPROVED	0	0	0	0	0
APPLICATIONS REJECTED	0	0	0	0	0
APPLICATIONS PENDING	0	0	1	0	0
CASES	0	0	5	0	0
PERSONS	0	0	5	0	0
TOTAL PAYMENTS	\$0	\$0	\$680	\$0	\$0
CASES CLOSED	0	0	2	0	0
<b>*** SSI ONLY</b>	3	2	16	2	0
<b>*** SSI-SP</b>					
PERSONS	1	2	7	0	0
TOTAL PAYMENTS	\$175	\$65	\$657	\$0	\$0
<b>*** SP ONLY</b>					
PERSONS	0	0	0	0	0
TOTAL PAYMENTS	\$0	\$0	\$0	\$0	\$0
<b>*** MHABD</b>					
APPLICATIONS RECEIVED	43	35	641	74	27
APPLICATIONS APPROVED	20	11	352	26	12
APPLICATIONS REJECTED	21	22	358	38	13
APPLICATIONS PENDING	59	47	839	102	43
<b>BLIND PENSION</b>					
PERSONS	8	3	125	20	8
PAYMENTS	\$5,688	\$2,133	\$88,867	\$14,220	\$5,688
<b>SUPPLEMENTAL AID TO THE BLIND</b>					
PERSONS	5	3	45	6	0
PAYMENTS	\$2,665	\$2,133	\$22,080	\$2,802	\$0
<b>SPENDDOWN</b>					
PERSONS	79	82	946	111	60
<b>NON-SPENDDOWN</b>					
PERSONS	726	722	7,960	966	402
<b>TICKET TO WORK</b>					
NON-PREMIUM PERSONS	0	1	11	3	0
PREMIUM PERSONS	3	5	74	3	0
<b>NURSING CARE</b>					
TOTAL PERSONS	27	17	267	54	1
RCF-II	0	16	234	45	1
RCF-I	27	0	28	9	0
SNF-ICF	0	1	5	0	0
TOTAL PAYMENTS	\$5,052	\$5,504	\$81,359	\$15,402	\$327
<b>QMB</b>					
PERSONS	92	78	661	79	58
<b>SLMB</b>					
PERSONS	117	140	1,231	160	96
<b>VENDOR</b>					
PERSONS	137	78	1,343	179	70
PERSONS CLOSED	32	35	463	52	15

**TABLE 9  
MO HEALTHNET ELIGIBILITY BY REGION AND COUNTY FOR SEPTEMBER 2012**

	SW JASPER	SW LACLEDE	SW LAWRENCE	SW MCDONALD	SW MILLER
<b>*** MHK/MHF/TMH</b>					
APPLICATIONS RECEIVED	411	141	127	81	80
APPLICATIONS APPROVED	250	85	82	43	36
APPLICATIONS REJECTED	114	40	44	28	23
APPLICATIONS PENDING	233	76	62	47	52
<b>MO HEALTHNET FOR KIDS</b>					
NON-CHIP POVERTY CHILDREN	5,270	1,791	1,648	1,396	1,131
CHIP NON-PREMIUM CHILDREN	1,099	445	385	263	334
CHIP PREMIUM CHILDREN	490	247	210	89	214
<b>MO HEALTHNET FOR FAMILIES</b>					
PARENTS/CARETAKERS	1,394	495	502	328	301
CHILDREN	4,388	1,502	1,413	1,139	796
<b>TRANSITIONAL MO HEALTHNET</b>					
PARENTS/CARETAKERS	278	114	77	43	66
CHILDREN	713	234	219	117	138
<b>TOTAL MHK/MHF/TMH</b>					
FAMILIES	6,269	2,235	1,975	1,477	1,399
PARENTS/CARETAKERS	1,672	609	579	371	367
CHILDREN	11,960	4,219	3,875	3,004	2,613
CASES CLOSED	348	105	69	75	85
<b>*** NEWBORNS</b>	624	148	145	112	109
<b>*** BCCT</b>					
PERSONS	15	4	7	2	5
PRESUMPTIVE ELIGIBILITY PERSONS	0	0	0	0	0
<b>*** MPW</b>					
APPLICATIONS RECEIVED	109	37	26	31	21
APPLICATIONS APPROVED	61	25	16	23	11
APPLICATIONS REJECTED	50	15	12	8	10
APPLICATIONS PENDING	45	9	6	9	10
MO HEALTHNET FOR PREG WOMEN	714	238	239	132	132
EXTENDED WOMEN'S HEALTH	502	156	128	85	98
<b>*** UWHS</b>					
APPLICATIONS RECEIVED	40	11	8	2	8
APPLICATIONS APPROVED	50	27	20	10	10
APPLICATIONS REJECTED	39	27	11	11	5
APPLICATIONS PENDING	61	11	12	8	29
PERSONS	940	280	271	133	199
CASES CLOSED	99	23	22	10	12
<b>*** PE FOR KIDS</b>					
PERSONS	2	0	1	0	0
<b>*** MHCC</b>					
APPLICATIONS RECEIVED	2	0	3	0	0
APPLICATIONS APPROVED	2	0	3	0	0
APPLICATIONS REJECTED	0	0	0	0	0
APPLICATIONS PENDING	0	0	0	0	0
TOTAL PERSONS	50	3	32	13	5
CASES CLOSED	6	0	2	0	0



**TABLE 9  
MO HEALTHNET ELIGIBILITY BY REGION AND COUNTY FOR SEPTEMBER 2012**

	SW JASPER	SW LACLEDE	SW LAWRENCE	SW MCDONALD	SW MILLER
<b>*** REFUGEE</b>					
APPLICATIONS RECEIVED	0	0	0	0	0
APPLICATIONS APPROVED	0	0	0	0	0
APPLICATIONS REJECTED	0	0	0	0	0
APPLICATIONS PENDING	0	0	0	0	0
CASES	0	0	0	0	0
PERSONS	0	0	0	0	0
TOTAL PAYMENTS	\$0	\$0	\$0	\$0	\$0
CASES CLOSED	0	0	0	0	0
<b>*** SSI ONLY</b>	0	1	3	0	1
<b>*** SSI-SP</b>					
PERSONS	0	3	0	0	1
TOTAL PAYMENTS	\$0	\$65	\$0	\$0	\$437
<b>*** SP ONLY</b>					
PERSONS	2	0	1	0	1
TOTAL PAYMENTS	\$998	\$0	\$58	\$0	\$32
<b>*** MHABD</b>					
APPLICATIONS RECEIVED	314	127	85	47	57
APPLICATIONS APPROVED	150	58	37	21	17
APPLICATIONS REJECTED	181	56	48	28	21
APPLICATIONS PENDING	503	182	119	60	83
<b>BLIND PENSION</b>					
PERSONS	51	28	17	9	8
PAYMENTS	\$36,257	\$19,679	\$12,087	\$6,399	\$5,688
<b>SUPPLEMENTAL AID TO THE BLIND</b>					
PERSONS	21	13	6	6	6
PAYMENTS	\$12,716	\$5,897	\$3,908	\$3,116	\$3,335
<b>SPENDDOWN</b>					
PERSONS	495	168	171	113	99
<b>NON-SPENDDOWN</b>					
PERSONS	3,956	1,445	1,193	717	856
<b>TICKET TO WORK</b>					
NON-PREMIUM PERSONS	6	3	2	2	1
PREMIUM PERSONS	29	7	5	0	2
<b>NURSING CARE</b>					
TOTAL PERSONS	117	117	22	1	15
RCF-II	95	70	16	1	6
RCF-I	22	40	6	0	9
SNF-ICF	0	7	0	0	0
TOTAL PAYMENTS	\$34,105	\$31,677	\$5,981	\$36	\$3,638
<b>QMB</b>					
PERSONS	342	143	119	56	105
<b>SLMB</b>					
PERSONS	572	241	226	119	129
<b>VENDOR</b>					
PERSONS	475	178	236	130	185
PERSONS CLOSED	225	69	60	42	64

**TABLE 9  
MO HEALTHNET ELIGIBILITY BY REGION AND COUNTY FOR SEPTEMBER 2012**

	SW MORGAN	SW NEWTON	SW OZARK	SW POLK	SW ST CLAIR
<b>*** MHK/MHF/TMH</b>					
APPLICATIONS RECEIVED	43	212	19	85	32
APPLICATIONS APPROVED	28	126	16	64	18
APPLICATIONS REJECTED	10	66	6	25	11
APPLICATIONS PENDING	16	100	7	31	13
<b>MO HEALTHNET FOR KIDS</b>					
NON-CHIP POVERTY CHILDREN	848	2,426	406	1,427	340
CHIP NON-PREMIUM CHILDREN	239	586	76	350	104
CHIP PREMIUM CHILDREN	159	288	57	197	31
<b>MO HEALTHNET FOR FAMILIES</b>					
PARENTS/CARETAKERS	249	591	98	411	119
CHILDREN	714	1,880	286	1,061	340
<b>TRANSITIONAL MO HEALTHNET</b>					
PARENTS/CARETAKERS	60	100	15	86	36
CHILDREN	127	275	49	175	59
<b>TOTAL MHK/MHF/TMH</b>					
FAMILIES	1,098	2,818	454	1,621	469
PARENTS/CARETAKERS	309	691	113	497	155
CHILDREN	2,087	5,455	874	3,210	874
CASES CLOSED	41	117	28	68	23
<b>*** NEWBORNS</b>	82	286	33	111	33
<b>*** BCCT</b>					
PERSONS	3	7	4	2	3
PRESUMPTIVE ELIGIBILITY PERSONS	1	1	1	0	0
<b>*** MPW</b>					
APPLICATIONS RECEIVED	17	43	4	17	8
APPLICATIONS APPROVED	14	29	4	13	5
APPLICATIONS REJECTED	2	17	0	4	2
APPLICATIONS PENDING	4	18	2	3	4
MO HEALTHNET FOR PREG WOMEN	115	309	42	145	38
EXTENDED WOMEN'S HEALTH	84	225	31	131	30
<b>*** UWHS</b>					
APPLICATIONS RECEIVED	4	11	1	5	0
APPLICATIONS APPROVED	12	32	3	25	5
APPLICATIONS REJECTED	14	30	1	10	7
APPLICATIONS PENDING	11	9	1	4	1
PERSONS	147	346	77	226	63
CASES CLOSED	11	28	10	19	7
<b>*** PE FOR KIDS</b>					
PERSONS	3	0	0	5	0
<b>*** MHCC</b>					
APPLICATIONS RECEIVED	0	0	0	0	0
APPLICATIONS APPROVED	0	0	0	0	0
APPLICATIONS REJECTED	0	0	0	0	0
APPLICATIONS PENDING	0	0	0	0	0
TOTAL PERSONS	4	12	1	11	0
CASES CLOSED	0	0	0	0	0

**TABLE 9  
MO HEALTHNET ELIGIBILITY BY REGION AND COUNTY FOR SEPTEMBER 2012**

	SW MORGAN	SW NEWTON	SW OZARK	SW POLK	SW ST CLAIR
<b>*** REFUGEE</b>					
APPLICATIONS RECEIVED	0	0	0	0	0
APPLICATIONS APPROVED	0	0	0	0	0
APPLICATIONS REJECTED	0	0	0	0	0
APPLICATIONS PENDING	0	0	0	0	0
CASES	0	0	0	0	0
PERSONS	0	0	0	0	0
TOTAL PAYMENTS	\$0	\$0	\$0	\$0	\$0
CASES CLOSED	0	0	0	0	0
<b>*** SSI ONLY</b>	3	2	0	2	0
<b>*** SSI-SP</b>					
PERSONS	1	0	0	2	0
TOTAL PAYMENTS	\$39	\$0	\$0	\$203	\$0
<b>*** SP ONLY</b>					
PERSONS	0	0	0	0	0
TOTAL PAYMENTS	\$0	\$0	\$0	\$0	\$0
<b>*** MHABD</b>					
APPLICATIONS RECEIVED	52	138	31	108	33
APPLICATIONS APPROVED	23	66	6	44	16
APPLICATIONS REJECTED	21	79	15	52	12
APPLICATIONS PENDING	79	165	43	120	38
<b>BLIND PENSION</b>					
PERSONS	7	26	6	11	5
PAYMENTS	\$4,977	\$18,486	\$4,266	\$7,821	\$3,555
<b>SUPPLEMENTAL AID TO THE BLIND</b>					
PERSONS	4	11	6	8	2
PAYMENTS	\$2,233	\$6,716	\$3,665	\$4,974	\$1,360
<b>SPENDDOWN</b>					
PERSONS	92	220	38	172	55
<b>NON-SPENDDOWN</b>					
PERSONS	857	1,560	409	1,191	425
<b>TICKET TO WORK</b>					
NON-PREMIUM PERSONS	1	1	1	2	0
PREMIUM PERSONS	4	7	3	10	1
<b>NURSING CARE</b>					
TOTAL PERSONS	16	43	0	128	0
RCF-II	13	37	0	112	0
RCF-I	3	6	0	16	0
SNF-ICF	0	0	0	0	0
TOTAL PAYMENTS	\$4,235	\$12,690	\$0	\$38,568	\$0
<b>QMB</b>					
PERSONS	96	152	41	102	50
<b>SLMB</b>					
PERSONS	132	302	101	182	98
<b>VENDOR</b>					
PERSONS	144	365	261	238	90
PERSONS CLOSED	33	103	37	64	25

**TABLE 9  
MO HEALTHNET ELIGIBILITY BY REGION AND COUNTY FOR SEPTEMBER 2012**

	SW STONE	SW TANEY	SW VERNON	SW WEBSTER	KC ANDREW
<b>*** MHK/MHF/TMH</b>					
APPLICATIONS RECEIVED	94	246	61	101	32
APPLICATIONS APPROVED	43	147	51	56	18
APPLICATIONS REJECTED	26	90	15	33	12
APPLICATIONS PENDING	52	107	25	38	14
<b>MO HEALTHNET FOR KIDS</b>					
NON-CHIP POVERTY CHILDREN	1,197	2,739	895	1,511	383
CHIP NON-PREMIUM CHILDREN	291	660	253	351	77
CHIP PREMIUM CHILDREN	173	327	119	188	53
<b>MO HEALTHNET FOR FAMILIES</b>					
PARENTS/CARETAKERS	278	456	241	409	114
CHILDREN	781	1,392	712	1,100	335
<b>TRANSITIONAL MO HEALTHNET</b>					
PARENTS/CARETAKERS	54	116	65	76	24
CHILDREN	116	277	154	157	47
<b>TOTAL MHK/MHF/TMH</b>					
FAMILIES	1,376	2,896	1,127	1,668	496
PARENTS/CARETAKERS	332	572	306	485	138
CHILDREN	2,558	5,395	2,133	3,307	895
CASES CLOSED	66	156	67	77	20
<b>*** NEWBORNS</b>	128	262	97	102	41
<b>*** BCCT</b>					
PERSONS	9	14	2	6	1
PRESUMPTIVE ELIGIBILITY PERSONS	0	0	0	0	0
<b>*** MPW</b>					
APPLICATIONS RECEIVED	25	45	15	25	8
APPLICATIONS APPROVED	20	31	15	19	1
APPLICATIONS REJECTED	8	24	3	6	4
APPLICATIONS PENDING	9	17	4	9	3
MO HEALTHNET FOR PREG WOMEN	139	319	134	171	50
EXTENDED WOMEN'S HEALTH	110	257	65	106	32
<b>*** UWHS</b>					
APPLICATIONS RECEIVED	12	56	3	16	1
APPLICATIONS APPROVED	21	53	15	20	2
APPLICATIONS REJECTED	12	33	7	17	1
APPLICATIONS PENDING	20	22	9	9	6
PERSONS	209	578	136	279	56
CASES CLOSED	15	55	19	26	3
<b>*** PE FOR KIDS</b>					
PERSONS	2	0	0	1	0
<b>*** MHCC</b>					
APPLICATIONS RECEIVED	0	0	0	0	0
APPLICATIONS APPROVED	0	0	0	0	0
APPLICATIONS REJECTED	0	0	0	0	0
APPLICATIONS PENDING	0	0	0	0	0
TOTAL PERSONS	1	24	11	3	1
CASES CLOSED	1	3	1	0	0

**TABLE 9  
MO HEALTHNET ELIGIBILITY BY REGION AND COUNTY FOR SEPTEMBER 2012**

	SW STONE	SW TANEY	SW VERNON	SW WEBSTER	KC ANDREW
<b>*** REFUGEE</b>					
APPLICATIONS RECEIVED	0	0	0	0	0
APPLICATIONS APPROVED	0	0	0	0	0
APPLICATIONS REJECTED	0	0	0	0	0
APPLICATIONS PENDING	0	0	0	0	0
CASES	0	0	0	0	0
PERSONS	0	0	0	0	0
TOTAL PAYMENTS	\$0	\$0	\$0	\$0	\$0
CASES CLOSED	0	0	0	0	0
<b>*** SSI ONLY</b>	2	0	0	1	0
<b>*** SSI-SP</b>					
PERSONS	0	0	0	0	0
TOTAL PAYMENTS	\$0	\$0	\$0	\$0	\$0
<b>*** SP ONLY</b>					
PERSONS	0	0	1	0	0
TOTAL PAYMENTS	\$0	\$0	\$62	\$0	\$0
<b>*** MHABD</b>					
APPLICATIONS RECEIVED	59	127	74	93	22
APPLICATIONS APPROVED	27	72	48	30	9
APPLICATIONS REJECTED	29	94	32	47	11
APPLICATIONS PENDING	88	135	71	102	33
<b>BLIND PENSION</b>					
PERSONS	11	29	7	8	7
PAYMENTS	\$7,821	\$20,619	\$4,977	\$5,688	\$4,977
<b>SUPPLEMENTAL AID TO THE BLIND</b>					
PERSONS	1	13	3	6	1
PAYMENTS	\$711	\$7,678	\$992	\$3,423	\$617
<b>SPENDDOWN</b>					
PERSONS	105	179	129	117	36
<b>NON-SPENDDOWN</b>					
PERSONS	773	1,397	872	917	295
<b>TICKET TO WORK</b>					
NON-PREMIUM PERSONS	0	4	0	4	0
PREMIUM PERSONS	6	14	5	1	1
<b>NURSING CARE</b>					
TOTAL PERSONS	30	48	42	15	1
RCF-II	4	12	32	5	1
RCF-I	26	36	10	8	0
SNF-ICF	0	0	0	2	0
TOTAL PAYMENTS	\$5,819	\$10,078	\$12,225	\$3,580	\$327
<b>QMB</b>					
PERSONS	92	163	51	135	30
<b>SLMB</b>					
PERSONS	169	283	116	218	51
<b>VENDOR</b>					
PERSONS	141	180	199	195	112
PERSONS CLOSED	42	101	56	59	27

**TABLE 9  
MO HEALTHNET ELIGIBILITY BY REGION AND COUNTY FOR SEPTEMBER 2012**

	KC BUCHANAN	KC CLAY	KC DE KALB	KC JACKSON	KC PLATTE
<b>*** MHK/MHF/TMH</b>					
APPLICATIONS RECEIVED	260	533	28	2,263	184
APPLICATIONS APPROVED	188	288	12	1,291	111
APPLICATIONS REJECTED	74	156	10	768	78
APPLICATIONS PENDING	94	309	10	1,150	94
<b>MO HEALTHNET FOR KIDS</b>					
NON-CHIP POVERTY CHILDREN	3,613	5,797	259	26,438	1,638
CHIP NON-PREMIUM CHILDREN	678	1,446	77	5,386	351
CHIP PREMIUM CHILDREN	368	836	34	2,745	280
<b>MO HEALTHNET FOR FAMILIES</b>					
PARENTS/CARETAKERS	1,420	1,390	67	8,996	459
CHILDREN	3,987	4,419	211	28,616	1,364
<b>TRANSITIONAL MO HEALTHNET</b>					
PARENTS/CARETAKERS	244	280	10	1,310	81
CHILDREN	562	763	40	3,654	227
<b>TOTAL MHK/MHF/TMH</b>					
FAMILIES	4,824	6,904	325	33,711	2,083
PARENTS/CARETAKERS	1,664	1,670	77	10,306	540
CHILDREN	9,208	13,261	621	66,839	3,860
CASES CLOSED	201	349	17	1,732	115
<b>*** NEWBORNS</b>	348	665	35	2,993	199
<b>*** BCCT</b>					
PERSONS	16	5	1	113	2
PRESUMPTIVE ELIGIBILITY PERSONS	0	1	0	4	0
<b>*** MPW</b>					
APPLICATIONS RECEIVED	90	116	6	623	64
APPLICATIONS APPROVED	71	70	5	335	26
APPLICATIONS REJECTED	29	40	4	269	34
APPLICATIONS PENDING	14	56	2	244	18
MO HEALTHNET FOR PREG WOMEN	587	733	33	3,111	239
EXTENDED WOMEN'S HEALTH	332	617	39	2,516	171
<b>*** UWHS</b>					
APPLICATIONS RECEIVED	10	61	0	257	29
APPLICATIONS APPROVED	42	113	4	412	34
APPLICATIONS REJECTED	31	77	1	343	27
APPLICATIONS PENDING	43	80	4	422	26
PERSONS	584	1,274	66	5,725	372
CASES CLOSED	50	124	6	526	32
<b>*** PE FOR KIDS</b>					
PERSONS	0	29	0	107	5
<b>*** MHCC</b>					
APPLICATIONS RECEIVED	6	5	0	40	0
APPLICATIONS APPROVED	4	6	0	38	0
APPLICATIONS REJECTED	1	0	0	1	0
APPLICATIONS PENDING	0	0	0	2	0
TOTAL PERSONS	32	93	1	209	5
CASES CLOSED	9	4	1	38	1

**TABLE 9**  
**MO HEALTHNET ELIGIBILITY BY REGION AND COUNTY FOR SEPTEMBER 2012**

	KC BUCHANAN	KC CLAY	KC DE KALB	KC JACKSON	KC PLATTE
<b>*** REFUGEE</b>					
APPLICATIONS RECEIVED	0	0	0	27	0
APPLICATIONS APPROVED	0	0	0	27	0
APPLICATIONS REJECTED	0	0	0	0	0
APPLICATIONS PENDING	0	0	0	0	0
CASES	2	6	0	115	0
PERSONS	2	6	0	123	0
TOTAL PAYMENTS	\$136	\$0	\$0	\$6,806	\$0
CASES CLOSED	0	0	0	6	0
<b>*** SSI ONLY</b>	3	1	0	16	0
<b>*** SSI-SP</b>					
PERSONS	2	1	0	2	0
TOTAL PAYMENTS	\$34	\$5	\$0	\$127	\$0
<b>*** SP ONLY</b>					
PERSONS	0	0	0	3	0
TOTAL PAYMENTS	\$0	\$0	\$0	\$168	\$0
<b>*** MHABD</b>					
APPLICATIONS RECEIVED	180	311	17	1,527	86
APPLICATIONS APPROVED	108	139	5	757	31
APPLICATIONS REJECTED	90	128	11	761	42
APPLICATIONS PENDING	296	425	31	2,788	139
<b>BLIND PENSION</b>					
PERSONS	54	87	6	491	29
PAYMENTS	\$38,302	\$61,853	\$4,266	\$347,493	\$19,996
<b>SUPPLEMENTAL AID TO THE BLIND</b>					
PERSONS	18	21	1	202	8
PAYMENTS	\$8,986	\$11,776	\$711	\$104,829	\$3,565
<b>SPENDDOWN</b>					
PERSONS	371	483	36	1,925	103
<b>NON-SPENDDOWN</b>					
PERSONS	3,111	2,675	227	17,364	690
<b>TICKET TO WORK</b>					
NON-PREMIUM PERSONS	8	14	1	22	3
PREMIUM PERSONS	22	17	2	75	10
<b>NURSING CARE</b>					
TOTAL PERSONS	196	171	40	676	77
RCF-II	86	152	36	433	36
RCF-I	104	19	4	173	39
SNF-ICF	6	0	0	70	2
TOTAL PAYMENTS	\$44,434	\$52,249	\$12,536	\$190,690	\$19,025
<b>QMB</b>					
PERSONS	193	275	22	1,499	57
<b>SLMB</b>					
PERSONS	385	502	44	2,504	122
<b>VENDOR</b>					
PERSONS	464	623	103	3,575	196
PERSONS CLOSED	165	177	13	981	61

**TABLE 9  
MO HEALTHNET ELIGIBILITY BY REGION AND COUNTY FOR SEPTEMBER 2012**

	STL FRANKLIN	STL JEFFERSON	STL ST CHARLES	STL ST LOUIS COUNTY	STL ST LOUIS CITY
<b>*** MHK/MHF/TMH</b>					
APPLICATIONS RECEIVED	234	470	524	1,757	990
APPLICATIONS APPROVED	155	291	264	1,029	663
APPLICATIONS REJECTED	84	173	195	513	216
APPLICATIONS PENDING	151	159	312	953	396
<b>MO HEALTHNET FOR KIDS</b>					
NON-CHIP POVERTY CHILDREN	2,998	5,997	5,420	26,288	15,927
CHIP NON-PREMIUM CHILDREN	716	1,403	1,283	5,700	2,653
CHIP PREMIUM CHILDREN	402	991	723	2,782	891
<b>MO HEALTHNET FOR FAMILIES</b>					
PARENTS/CARETAKERS	1,037	2,040	1,715	8,608	7,904
CHILDREN	2,520	5,087	4,501	24,767	22,594
<b>TRANSITIONAL MO HEALTHNET</b>					
PARENTS/CARETAKERS	164	355	301	1,408	1,004
CHILDREN	380	743	725	3,673	2,661
<b>TOTAL MHK/MHF/TMH</b>					
FAMILIES	3,726	7,903	6,839	33,228	22,867
PARENTS/CARETAKERS	1,201	2,395	2,016	10,016	8,908
CHILDREN	7,016	14,221	12,652	63,210	44,726
CASES CLOSED	173	372	316	1,605	916
<b>*** NEWBORNS</b>	403	693	830	3,405	1,940
<b>*** BCCT</b>					
PERSONS	21	30	26	266	120
PRESUMPTIVE ELIGIBILITY PERSONS	1	0	1	5	3
<b>*** MPW</b>					
APPLICATIONS RECEIVED	71	122	105	479	307
APPLICATIONS APPROVED	50	103	66	352	220
APPLICATIONS REJECTED	22	34	49	177	100
APPLICATIONS PENDING	31	22	43	141	81
MO HEALTHNET FOR PREG WOMEN	421	864	701	2,950	1,837
EXTENDED WOMEN'S HEALTH	330	609	625	2,517	1,338
<b>*** UWHS</b>					
APPLICATIONS RECEIVED	13	39	88	393	244
APPLICATIONS APPROVED	40	87	106	623	404
APPLICATIONS REJECTED	29	52	115	364	231
APPLICATIONS PENDING	46	65	171	462	422
PERSONS	525	1,354	1,311	7,707	5,781
CASES CLOSED	40	127	101	553	348
<b>*** PE FOR KIDS</b>					
PERSONS	0	0	1	8	47
<b>*** MHCC</b>					
APPLICATIONS RECEIVED	1	27	3	23	6
APPLICATIONS APPROVED	1	22	3	23	4
APPLICATIONS REJECTED	0	5	0	3	2
APPLICATIONS PENDING	0	0	1	19	0
TOTAL PERSONS	13	83	34	362	73
CASES CLOSED	2	17	3	16	12



**TABLE 9  
MO HEALTHNET ELIGIBILITY BY REGION AND COUNTY FOR SEPTEMBER 2012**

	STL FRANKLIN	STL JEFFERSON	STL ST CHARLES	STL ST LOUIS COUNTY	STL ST LOUIS CITY
<b>*** REFUGEE</b>					
APPLICATIONS RECEIVED	0	0	0	1	28
APPLICATIONS APPROVED	0	0	0	1	24
APPLICATIONS REJECTED	0	0	0	0	0
APPLICATIONS PENDING	0	0	0	1	4
CASES	0	0	2	4	156
PERSONS	0	0	2	4	179
TOTAL PAYMENTS	\$0	\$0	\$0	\$136	\$7,214
CASES CLOSED	0	0	0	0	20
<b>*** SSI ONLY</b>	1	5	2	55	70
<b>*** SSI-SP</b>					
PERSONS	1	0	0	6	12
TOTAL PAYMENTS	\$189	\$0	\$0	\$207	\$864
<b>*** SP ONLY</b>					
PERSONS	0	0	0	0	1
TOTAL PAYMENTS	\$0	\$0	\$0	\$0	\$63
<b>*** MHABD</b>					
APPLICATIONS RECEIVED	150	384	330	2,361	2,273
APPLICATIONS APPROVED	81	193	152	1,715	1,699
APPLICATIONS REJECTED	69	180	155	735	592
APPLICATIONS PENDING	236	463	435	1,421	1,254
<b>BLIND PENSION</b>					
PERSONS	39	68	76	440	229
PAYMENTS	\$27,729	\$48,348	\$54,032	\$312,808	\$161,538
<b>SUPPLEMENTAL AID TO THE BLIND</b>					
PERSONS	11	16	20	145	107
PAYMENTS	\$4,582	\$9,961	\$10,880	\$83,834	\$54,159
<b>SPENDDOWN</b>					
PERSONS	264	610	554	2,172	1,442
<b>NON-SPENDDOWN</b>					
PERSONS	1,934	3,639	2,905	17,335	18,572
<b>TICKET TO WORK</b>					
NON-PREMIUM PERSONS	9	0	13	16	6
PREMIUM PERSONS	16	18	34	105	51
<b>NURSING CARE</b>					
TOTAL PERSONS	119	293	113	386	609
RCF-II	80	148	72	250	450
RCF-I	38	145	38	108	104
SNF-ICF	1	0	3	28	55
TOTAL PAYMENTS	\$33,633	\$74,287	\$30,022	\$108,230	\$172,924
<b>QMB</b>					
PERSONS	193	360	298	1,258	1,030
<b>SLMB</b>					
PERSONS	416	614	528	2,066	1,559
<b>VENDOR</b>					
PERSONS	416	1,057	740	4,939	2,476
PERSONS CLOSED	110	219	185	1,130	1,017

**TABLE 10  
MHK AND MHF APPLICATIONS  
SEPTEMBER 2012**

		# RECEIVED	# APPROVED	# REJECTED	PERCENT REJECTED	TOTAL RESOLVED	DAYS FOR APPLICATION RESOLUTION			% OVER 30 DAYS	AVERAGE DAYS
							15 DAYS OR LESS	16-30 DAYS	OVER 30 DAYS		
NW REGION	ATCHISON	16	9	4	30.8%	13	6	6	1	7.7%	16
	CALDWELL	13	4	6	60.0%	10	4	5	1	10.0%	18
	CARROLL	21	18	13	41.9%	31	19	6	6	19.4%	14
	CASS	215	140	65	31.7%	205	121	59	25	12.2%	18
	CHARITON	12	10	4	28.6%	14	9	4	1	7.1%	13
	CLINTON	46	27	17	38.6%	44	25	15	4	9.1%	15
	COOPER	50	29	12	29.3%	41	20	12	9	22.0%	20
	DAVISS	31	24	10	29.4%	34	17	16	1	2.9%	14
	GENTRY	16	11	6	35.3%	17	6	11	0	0.0%	18
	GRUNDY	34	22	7	24.1%	29	16	9	4	13.8%	15
	HARRISON	26	17	6	26.1%	23	16	7	0	0.0%	11
	HOLT	15	6	7	53.8%	13	5	7	1	7.7%	19
	JOHNSON	126	75	51	40.5%	126	72	38	16	12.7%	17
	LAFAYETTE	65	38	26	40.6%	64	27	26	11	17.2%	21
	LINN	37	24	11	31.4%	35	21	12	2	5.7%	12
	LIVINGSTON	51	37	18	32.7%	55	23	25	7	12.7%	19
	MERCER	14	4	3	42.9%	7	4	3	0	0.0%	13
	NODAWAY	35	30	10	25.0%	40	20	15	5	12.5%	18
	PETTIS	142	112	35	23.8%	147	81	53	13	8.8%	16
	PUTNAM	15	7	0	0.0%	7	3	3	1	14.3%	19
	RAY	59	38	27	41.5%	65	34	21	10	15.4%	19
	SALINE	81	52	19	26.8%	71	44	20	7	9.9%	13
	SULLIVAN	31	17	7	29.2%	24	14	8	2	8.3%	14
	WORTH	6	6	2	25.0%	8	4	4	0	0.0%	17
	NW TOTAL	1,157	757	366	32.6%	1,123	611	385	127	11.3%	17
NE REGION	ADAIR	62	38	23	37.7%	61	36	23	2	3.3%	14
	AUDRAIN	76	37	32	46.4%	69	22	29	18	26.1%	25
	BOONE	364	201	145	41.9%	346	157	106	83	24.0%	23
	CALLAWAY	95	73	31	29.8%	104	33	40	31	29.8%	30
	CLARK	19	13	3	18.8%	16	12	4	0	0.0%	8
	COLE	177	103	58	36.0%	161	69	57	35	21.7%	26
	GASCONADE	24	28	5	15.2%	33	17	15	1	3.0%	14
	HOWARD	23	19	8	29.6%	27	17	7	3	11.1%	14
	KNOX	7	2	2	50.0%	4	3	1	0	0.0%	12
	LEWIS	30	23	11	32.4%	34	11	19	4	11.8%	24
	LINCOLN	133	83	40	32.5%	123	67	43	13	10.6%	15
	MACON	26	19	1	5.0%	20	13	7	0	0.0%	11
	MARION	90	54	29	34.9%	83	41	30	12	14.5%	17
	MONITEAU	35	26	9	25.7%	35	10	16	9	25.7%	25
	MONROE	11	11	2	15.4%	13	9	4	0	0.0%	11
	MONTGOMERY	36	20	12	37.5%	32	19	12	1	3.1%	12
	OSAGE	19	14	6	30.0%	20	7	7	6	30.0%	33
	PIKE	37	35	10	22.2%	45	20	24	1	2.2%	17
	RALLS	22	12	7	36.8%	19	8	6	5	26.3%	25
	RANDOLPH	63	40	19	32.2%	59	40	16	3	5.1%	15
	SCHUYLER	9	6	4	40.0%	10	6	4	0	0.0%	14
	SCOTLAND	9	5	6	54.5%	11	7	4	0	0.0%	14
	SHELBY	15	10	4	28.6%	14	6	7	1	7.1%	17
	WARREN	81	47	25	34.7%	72	41	24	7	9.7%	15
	NE TOTAL	1,463	919	492	34.9%	1,411	671	505	235	16.7%	21
SE REGION	BOLLINGER	26	21	5	19.2%	26	16	9	1	3.8%	12
	BUTLER	172	98	52	34.7%	150	95	40	15	10.0%	14
	CAPE	186	114	51	30.9%	165	94	52	19	11.5%	15
	CARTER	23	13	3	18.8%	16	12	3	1	6.3%	10
	CRAWFORD	61	46	18	28.1%	64	39	21	4	6.3%	13
	DENT	37	22	10	31.3%	32	25	7	0	0.0%	8
	DUNKLIN	168	125	50	28.6%	175	98	64	13	7.4%	15
	HOWELL	130	83	44	34.6%	127	62	45	20	15.7%	22
	IRON	27	20	8	28.6%	28	14	11	3	10.7%	15
	MADISON	30	32	9	22.0%	41	20	17	4	9.8%	16
	MARIES	16	8	2	20.0%	10	2	7	1	10.0%	21

**TABLE 10  
MHK AND MHF APPLICATIONS  
SEPTEMBER 2012**

		# RECEIVED	# APPROVED	# REJECTED	PERCENT REJECTED	TOTAL RESOLVED	DAYS FOR APPLICATION RESOLUTION			% OVER 30 DAYS	AVERAGE DAYS
							15 DAYS OR LESS	16-30 DAYS	OVER 30 DAYS		
SE REGION	MISSISSIPPI	70	34	17	33.3%	51	35	12	4	7.8%	10
	NEW MADRID	49	37	12	24.5%	49	29	18	2	4.1%	13
	OREGON	44	34	11	24.4%	45	32	9	4	8.9%	12
	PEMISCOT	80	64	17	21.0%	81	49	25	7	8.6%	14
	PERRY	41	31	23	42.6%	54	24	21	9	16.7%	20
	PHELPS	131	75	34	31.2%	109	64	37	8	7.3%	15
	PULASKI	123	68	36	34.6%	104	55	42	7	6.7%	16
	REYNOLDS	20	9	8	47.1%	17	12	4	1	5.9%	12
	RIPLEY	50	38	17	30.9%	55	33	20	2	3.6%	13
	ST FRANCOIS	191	116	53	31.4%	169	115	31	23	13.6%	14
	STE GENEVIEVE	28	24	10	29.4%	34	17	11	6	17.6%	19
	SCOTT	138	108	36	25.0%	144	100	34	10	6.9%	12
	SHANNON	14	15	4	21.1%	19	14	3	2	10.5%	12
	STODDARD	112	82	19	18.8%	101	69	24	8	7.9%	13
	TEXAS	72	43	23	34.8%	66	49	17	0	0.0%	9
	WASHINGTON	80	58	18	23.7%	76	61	12	3	3.9%	8
	WAYNE	41	32	10	23.8%	42	20	18	4	9.5%	17
	WRIGHT	56	40	19	32.2%	59	42	14	3	5.1%	10
	SE TOTAL	2,216	1,490	619	29.4%	2,109	1,297	628	184	8.7%	14
SW REGION	BARRY	122	73	45	38.1%	118	71	38	9	7.6%	14
	BARTON	50	20	15	42.9%	35	17	15	3	8.6%	19
	BATES	53	31	20	39.2%	51	30	19	2	3.9%	15
	BENTON	50	39	15	27.8%	54	35	11	8	14.8%	15
	CAMDEN	116	57	39	40.6%	96	43	39	14	14.6%	19
	CEDAR	42	29	16	35.6%	45	33	11	1	2.2%	11
	CHRISTIAN	206	136	71	34.3%	207	88	99	20	9.7%	18
	DADE	15	10	3	23.1%	13	8	4	1	7.7%	15
	DALLAS	38	25	15	37.5%	40	18	20	2	5.0%	17
	DOUGLAS	31	28	11	28.2%	39	24	11	4	10.3%	13
	GREENE	896	482	360	42.8%	842	382	321	139	16.5%	20
	HENRY	67	47	30	39.0%	77	25	42	10	13.0%	21
	HICKORY	17	5	7	58.3%	12	3	5	4	33.3%	33
	JASPER	411	250	114	31.3%	364	184	128	52	14.3%	19
	LACLEDE	141	85	40	32.0%	125	66	49	10	8.0%	15
	LAWRENCE	127	82	44	34.9%	126	67	38	21	16.7%	16
	MCDONALD	81	43	28	39.4%	71	36	28	7	9.9%	18
	MILLER	80	36	23	39.0%	59	26	22	11	18.6%	22
	MORGAN	43	28	10	26.3%	38	21	14	3	7.9%	16
	NEWTON	212	126	66	34.4%	192	104	66	22	11.5%	16
	OZARK	19	16	6	27.3%	22	14	8	0	0.0%	14
	POLK	85	64	25	28.1%	89	56	27	6	6.7%	13
	ST CLAIR	32	18	11	37.9%	29	17	10	2	6.9%	14
	STONE	94	43	26	37.7%	69	41	18	10	14.5%	18
	TANEY	246	147	90	38.0%	237	119	103	15	6.3%	16
	VERNON	61	51	15	22.7%	66	41	18	7	10.6%	13
	WEBSTER	101	56	33	37.1%	89	55	27	7	7.9%	13
	SW TOTAL	3,436	2,027	1,178	36.8%	3,205	1,624	1,191	390	12.2%	18
KC REGION	ANDREW	32	18	12	40.0%	30	19	9	2	6.7%	14
	BUCHANAN	260	188	74	28.2%	262	171	76	15	5.7%	13
	CLAY	533	288	156	35.1%	444	210	150	84	18.9%	21
	DE KALB	28	12	10	45.5%	22	14	6	2	9.1%	13
	JACKSON	2,263	1,291	768	37.3%	2,059	927	725	407	19.8%	23
	PLATTE	184	111	78	41.3%	189	83	73	33	17.5%	20
	KC TOTAL	3,300	1,908	1,098	36.5%	3,006	1,424	1,039	543	18.1%	21
STL REGION	FRANKLIN	234	155	84	35.1%	239	95	97	47	19.7%	20
	JEFFERSON	470	291	173	37.3%	464	276	144	44	9.5%	15
	ST CHARLES	524	264	195	42.5%	459	205	164	90	19.6%	23
	ST LOUIS	1,757	1,029	513	33.3%	1,542	738	402	402	26.1%	26
	ST LOUIS CITY	990	663	216	24.6%	879	529	203	147	16.7%	20
	STL TOTAL	3,975	2,402	1,181	33.0%	3,583	1,843	1,010	730	20.4%	22
STATEWIDE		15,547	9,503	4,934	34.2%	14,437	7,470	4,758	2,209	15.3%	19

**TABLE 11  
MO HEALTHNET FOR PREGNANT WOMEN APPLICATIONS  
SEPTEMBER 2012**

		# RECEIVED	# APPROVED	# REJECTED	PERCENT REJECTED	TOTAL RESOLVED	DAYS FOR APPLICATION RESOLUTION		% OVER 15 DAYS	AVERAGE DAYS
							15 DAYS OR LESS	16 DAYS OR MORE		
NW REGION	ATCHISON	6	2	2	50.0%	4	3	1	25.0%	6
	CALDWELL	4	4	0	0.0%	4	3	1	25.0%	10
	CARROLL	7	4	3	42.9%	7	3	4	57.1%	27
	CASS	52	32	19	37.3%	51	47	4	7.8%	8
	CHARITON	5	5	0	0.0%	5	4	1	20.0%	6
	CLINTON	8	7	6	46.2%	13	11	2	15.4%	9
	COOPER	10	7	4	36.4%	11	8	3	27.3%	13
	DAVISS	6	4	2	33.3%	6	6	0	0.0%	9
	GENTRY	6	2	2	50.0%	4	4	0	0.0%	9
	GRUNDY	12	5	4	44.4%	9	6	3	33.3%	15
	HARRISON	15	8	5	38.5%	13	13	0	0.0%	7
	HOLT	5	5	1	16.7%	6	6	0	0.0%	7
	JOHNSON	31	18	11	37.9%	29	24	5	17.2%	10
	LAFAYETTE	22	12	7	36.8%	19	15	4	21.1%	10
	LINN	7	6	3	33.3%	9	9	0	0.0%	8
	LIVINGSTON	10	11	4	26.7%	15	10	5	33.3%	14
	MERCER	3	0	2	100.0%	2	1	1	50.0%	16
	NODAWAY	13	9	4	30.8%	13	11	2	15.4%	10
	PETTIS	39	18	19	51.4%	37	35	2	5.4%	9
	PUTNAM	5	3	2	40.0%	5	4	1	20.0%	13
	RAY	9	10	3	23.1%	13	13	0	0.0%	5
	SALINE	18	12	6	33.3%	18	15	3	16.7%	8
	SULLIVAN	8	5	4	44.4%	9	9	0	0.0%	9
	WORTH	0	0	0	0.0%	0	0	0	0.0%	0
	NW TOTAL	301	189	113	37.4%	302	260	42	13.9%	10
NE REGION	ADAIR	14	12	4	25.0%	16	13	3	18.8%	8
	AUDRAIN	15	11	7	38.9%	18	7	11	61.1%	20
	BOONE	123	60	38	38.8%	98	45	53	54.1%	19
	CALLAWAY	29	7	16	69.6%	23	9	14	60.9%	21
	CLARK	9	7	2	22.2%	9	9	0	0.0%	4
	COLE	38	26	10	27.8%	36	14	22	61.1%	21
	GASCONADE	8	4	1	20.0%	5	5	0	0.0%	8
	HOWARD	3	3	0	0.0%	3	3	0	0.0%	4
	KNOX	2	1	1	50.0%	2	2	0	0.0%	9
	LEWIS	10	7	6	46.2%	13	10	3	23.1%	16
	LINCOLN	27	24	12	33.3%	36	28	8	22.2%	10
	MACON	7	6	2	25.0%	8	6	2	25.0%	9
	MARION	17	12	10	45.5%	22	17	5	22.7%	12
	MONITEAU	8	9	2	18.2%	11	6	5	45.5%	22
	MONROE	6	6	2	25.0%	8	8	0	0.0%	7
	MONTGOMERY	1	1	2	66.7%	3	2	1	33.3%	18
	OSAGE	1	2	1	33.3%	3	1	2	66.7%	25
	PIKE	13	9	4	30.8%	13	13	0	0.0%	9
	RALLS	5	1	2	66.7%	3	3	0	0.0%	13
	RANDOLPH	17	15	4	21.1%	19	16	3	15.8%	9
	SCHUYLER	3	3	0	0.0%	3	3	0	0.0%	2
	SCOTLAND	1	2	1	33.3%	3	3	0	0.0%	9
	SHELBY	4	5	1	16.7%	6	5	1	16.7%	10
	WARREN	24	21	5	19.2%	26	24	2	7.7%	8
	NE TOTAL	385	254	133	34.4%	387	252	135	34.9%	14
SE REGION	BOLLINGER	8	6	2	25.0%	8	7	1	12.5%	7
	BUTLER	42	32	14	30.4%	46	41	5	10.9%	8
	CAPE GIRARDEAU	63	47	14	23.0%	61	54	7	11.5%	7
	CARTER	8	8	2	20.0%	10	9	1	10.0%	8
	CRAWFORD	16	11	8	42.1%	19	19	0	0.0%	9
	DENT	18	13	2	13.3%	15	14	1	6.7%	8
	DUNKLIN	32	29	11	27.5%	40	33	7	17.5%	11
	HOWELL	30	21	14	40.0%	35	32	3	8.6%	10
	IRON	10	8	0	0.0%	8	8	0	0.0%	4
	MADISON	10	6	1	14.3%	7	7	0	0.0%	4
	MARIES	3	2	3	60.0%	5	4	1	20.0%	12

**TABLE 11  
MO HEALTHNET FOR PREGNANT WOMEN APPLICATIONS  
SEPTEMBER 2012**

		# RECEIVED	# APPROVED	# REJECTED	PERCENT REJECTED	TOTAL RESOLVED	DAYS FOR APPLICATION RESOLUTION			AVERAGE DAYS
							15 DAYS OR LESS	16 DAYS OR MORE	% OVER 15 DAYS	
SE REGION	MISSISSIPPI	10	10	1	9.1%	11	11	0	0.0%	7
	NEW MADRID	14	14	4	22.2%	18	15	3	16.7%	9
	OREGON	16	16	3	15.8%	19	17	2	10.5%	8
	PEMISCOT	25	20	5	20.0%	25	22	3	12.0%	8
	PERRY	9	9	4	30.8%	13	11	2	15.4%	8
	PHELPS	40	21	14	40.0%	35	29	6	17.1%	11
	PULASKI	28	22	7	24.1%	29	26	3	10.3%	9
	REYNOLDS	4	3	0	0.0%	3	3	0	0.0%	2
	RIPLEY	18	13	5	27.8%	18	14	4	22.2%	9
	ST FRANCOIS	37	30	9	23.1%	39	35	4	10.3%	8
	STE GENEVIEVE	9	9	2	18.2%	11	8	3	27.3%	13
	SCOTT	47	39	13	25.0%	52	52	0	0.0%	6
	SHANNON	6	6	1	14.3%	7	7	0	0.0%	4
	STODDARD	24	20	6	23.1%	26	25	1	3.8%	6
	TEXAS	20	13	7	35.0%	20	20	0	0.0%	7
	WASHINGTON	23	25	2	7.4%	27	24	3	11.1%	7
	WAYNE	8	9	1	10.0%	10	9	1	10.0%	9
	WRIGHT	15	14	4	22.2%	18	17	1	5.6%	8
	SE TOTAL	593	476	159	25.0%	635	573	62	9.8%	8
SW REGION	BARRY	31	23	12	34.3%	35	29	6	17.1%	10
	BARTON	10	10	3	23.1%	13	7	6	46.2%	17
	BATES	8	6	3	33.3%	9	8	1	11.1%	11
	BENTON	7	5	1	16.7%	6	6	0	0.0%	7
	CAMDEN	30	15	13	46.4%	28	22	6	21.4%	12
	CEDAR	9	5	5	50.0%	10	9	1	10.0%	5
	CHRISTIAN	72	39	23	37.1%	62	53	9	14.5%	10
	DADE	2	1	2	66.7%	3	3	0	0.0%	10
	DALLAS	8	8	4	33.3%	12	10	2	16.7%	9
	DOUGLAS	21	14	2	12.5%	16	16	0	0.0%	5
	GREENE	240	158	114	41.9%	272	202	70	25.7%	14
	HENRY	20	14	12	46.2%	26	17	9	34.6%	16
	HICKORY	2	3	0	0.0%	3	2	1	33.3%	13
	JASPER	109	61	50	45.0%	111	86	25	22.5%	12
	LACLEDE	37	25	15	37.5%	40	32	8	20.0%	9
	LAWRENCE	26	16	12	42.9%	28	25	3	10.7%	10
	MCDONALD	31	23	8	25.8%	31	25	6	19.4%	9
	MILLER	21	11	10	47.6%	21	17	4	19.0%	13
	MORGAN	17	14	2	12.5%	16	12	4	25.0%	10
	NEWTON	43	29	17	37.0%	46	41	5	10.9%	10
	OZARK	4	4	0	0.0%	4	4	0	0.0%	4
	POLK	17	13	4	23.5%	17	16	1	5.9%	6
	ST CLAIR	8	5	2	28.6%	7	6	1	14.3%	15
	STONE	25	20	8	28.6%	28	26	2	7.1%	10
	TANEY	45	31	24	43.6%	55	42	13	23.6%	11
	VERNON	15	15	3	16.7%	18	16	2	11.1%	8
	WEBSTER	25	19	6	24.0%	25	24	1	4.0%	8
	SW TOTAL	883	587	355	37.7%	942	756	186	19.7%	11
KC REGION	ANDREW	8	1	4	80.0%	5	5	0	0.0%	7
	BUCHANAN	90	71	29	29.0%	100	96	4	4.0%	7
	CLAY	116	70	40	36.4%	110	74	36	32.7%	14
	DE KALB	6	5	4	44.4%	9	8	1	11.1%	10
	JACKSON	623	335	269	44.5%	604	413	191	31.6%	14
	PLATTE	64	26	34	56.7%	60	47	13	21.7%	11
	KC TOTAL	907	508	380	42.8%	888	643	245	27.6%	13
STL REGION	FRANKLIN	71	50	22	30.6%	72	47	25	34.7%	15
	JEFFERSON	122	103	34	24.8%	137	127	10	7.3%	9
	ST CHARLES	105	66	49	42.6%	115	79	36	31.3%	23
	ST LOUIS COUNTY	479	352	177	33.5%	529	395	134	25.3%	14
	ST LOUIS CITY	307	220	100	31.3%	320	272	48	15.0%	11
	STL TOTAL	1,084	791	382	32.6%	1,173	920	253	21.6%	14
STATEWIDE		4,153	2,805	1,522	35.2%	4,327	3,404	923	21.3%	12

**TABLE 12  
MHK, MHF AND TMH FAMILIES  
SEPTEMBER 2012**

		NON-CHIP CHILD AND PARENT FAMILIES	NON-CHIP CHILD ONLY FAMILIES	CHIP FAMILIES	CHIP/NON-CHIP CHILD AND PARENT FAMILIES	CHIP/NON-CHIP CHILD ONLY FAMILIES	TOTAL FAMILIES RECEIVING
NW REGION	ATCHISON	36	85	30	0	5	156
	CALDWELL	105	188	54	0	5	352
	CARROLL	123	209	61	0	17	410
	CASS	1,011	1,960	548	6	159	3,684
	CHARITON	78	155	54	0	11	298
	CLINTON	165	408	89	0	27	689
	COOPER	155	403	120	1	30	709
	DAVISS	95	189	52	0	15	351
	GENTRY	36	140	51	0	15	242
	GRUNDY	101	270	64	0	10	445
	HARRISON	74	264	98	1	23	460
	HOLT	22	84	30	0	13	149
	JOHNSON	465	949	255	3	56	1,728
	LAFAYETTE	325	823	220	1	45	1,414
	LINN	114	329	69	1	18	531
	LIVINGSTON	127	341	63	0	26	557
	MERCER	24	69	21	0	6	120
	NODAWAY	93	276	61	0	23	453
	PETTIS	492	1,393	320	0	101	2,306
	PUTNAM	34	98	33	0	6	171
	RAY	261	512	133	0	19	925
	SALINE	334	684	153	2	28	1,201
	SULLIVAN	67	196	52	0	10	325
	WORTH	11	45	9	0	3	68
	NW TOTAL	4,348	10,070	2,640	15	671	17,744
NE REGION	ADAIR	216	539	143	0	35	933
	AUDRAIN	299	574	146	1	46	1,066
	BOONE	1,492	3,017	741	1	172	5,423
	CALLAWAY	505	886	201	0	52	1,644
	CLARK	78	181	63	0	17	339
	COLE	773	1,472	309	1	75	2,630
	GASCONADE	127	325	98	0	19	569
	HOWARD	107	237	99	2	17	462
	KNOX	22	93	31	0	8	154
	LEWIS	58	220	74	0	11	363
	LINCOLN	678	1,228	295	2	79	2,282
	MACON	138	409	136	1	21	705
	MARION	355	901	227	0	47	1,530
	MONITEAU	115	326	99	1	20	561
	MONROE	74	221	83	0	17	395
	MONTGOMERY	157	329	108	0	25	619
	OSAGE	69	176	54	0	14	313
	PIKE	185	451	129	1	24	790
	RALLS	72	204	64	1	14	355
	RANDOLPH	395	773	179	0	47	1,394
	SCHUYLER	43	101	39	1	5	189
	SCOTLAND	45	94	54	0	11	204
	SHELBY	49	179	37	1	8	274
	WARREN	380	811	184	2	40	1,417
	NE TOTAL	6,432	13,747	3,593	15	824	24,611
SE REGION	BOLLINGER	178	425	120	2	29	754
	BUTLER	866	1,599	434	8	75	2,982
	CAPE GIRARDEAU	768	1,829	458	5	121	3,181
	CARTER	96	264	67	0	25	452
	CRAWFORD	432	802	197	2	36	1,469
	DENT	246	512	155	1	28	942
	DUNKLIN	761	1,546	302	3	73	2,685
	HOWELL	666	1,475	415	2	84	2,642
	IRON	183	397	103	0	12	695
	MADISON	205	398	137	2	25	767
	MARIES	70	168	48	0	13	299

**TABLE 12  
MHK, MHF AND TMH FAMILIES  
SEPTEMBER 2012**

		NON-CHIP CHILD AND PARENT FAMILIES	NON-CHIP CHILD ONLY FAMILIES	CHIP FAMILIES	CHIP/NON-CHIP CHILD AND PARENT FAMILIES	CHIP/NON-CHIP CHILD ONLY FAMILIES	TOTAL FAMILIES RECEIVING
SE REGION	MISSISSIPPI	290	602	156	2	39	1,089
	NEW MADRID	332	748	196	2	50	1,328
	OREGON	184	428	124	0	24	760
	PEMISCOT	492	954	181	2	29	1,658
	PERRY	168	374	129	3	34	708
	PHELPS	569	1,080	292	3	64	2,008
	PULASKI	453	880	213	2	60	1,608
	REYNOLDS	109	242	70	0	8	429
	RIPLEY	351	614	179	0	36	1,180
	ST FRANCOIS	1,045	2,006	451	3	107	3,612
	STE GENEVIEVE	148	325	96	2	18	589
	SCOTT	704	1,578	371	6	79	2,738
	SHANNON	154	348	103	0	18	623
	STODDARD	330	1,060	328	4	54	1,776
	TEXAS	338	801	238	2	45	1,424
	WASHINGTON	562	1,002	227	1	38	1,830
	WAYNE	220	513	167	0	24	924
	WRIGHT	342	752	183	1	47	1,325
	SE TOTAL	11,262	23,722	6,140	58	1,295	42,477
SW REGION	BARRY	472	1,141	250	3	74	1,940
	BARTON	161	369	116	0	21	667
	BATES	187	411	138	1	23	760
	BENTON	274	553	158	1	34	1,020
	CAMDEN	413	1,081	341	0	82	1,917
	CEDAR	212	439	115	0	25	791
	CHRISTIAN	586	1,886	587	2	148	3,209
	DADE	82	195	72	0	18	367
	DALLAS	225	519	153	0	29	926
	DOUGLAS	187	523	154	0	26	890
	GREENE	3,029	6,774	1,649	4	366	11,822
	HENRY	312	588	167	0	21	1,088
	HICKORY	99	241	68	0	12	420
	JASPER	1,501	3,820	755	4	189	6,269
	LACLEDE	516	1,292	344	2	81	2,235
	LAWRENCE	491	1,127	269	2	86	1,975
	MCDONALD	324	939	167	3	44	1,477
	MILLER	319	753	253	2	72	1,399
	MORGAN	263	602	189	0	44	1,098
	NEWTON	597	1,746	374	1	100	2,818
	OZARK	95	276	65	1	17	454
	POLK	411	904	242	0	64	1,621
	ST CLAIR	128	256	70	2	13	469
	STONE	275	825	229	0	47	1,376
	TANEY	481	1,811	484	4	116	2,896
	VERNON	265	645	181	0	36	1,127
	WEBSTER	401	948	253	3	63	1,668
	SW TOTAL	12,306	30,664	7,843	35	1,851	52,699
KC REGION	ANDREW	118	298	70	0	10	496
	BUCHANAN	1,459	2,704	527	3	131	4,824
	CLAY	1,490	4,114	1,043	4	253	6,904
	DE KALB	71	189	46	0	19	325
	JACKSON	9,497	19,374	3,814	29	997	33,711
	PLATTE	486	1,206	319	3	69	2,083
	KC TOTAL	13,121	27,885	5,819	39	1,479	48,343
STL REGION	FRANKLIN	1,024	2,032	552	4	114	3,726
	JEFFERSON	2,056	4,351	1,250	6	240	7,903
	ST CHARLES	1,785	3,816	1,024	7	207	6,839
	ST LOUIS COUNTY	9,347	18,567	4,330	23	961	33,228
	ST LOUIS CITY	8,425	12,161	1,834	11	436	22,867
	STL TOTAL	22,637	40,927	8,990	51	1,958	74,563
STATEWIDE		70,106	147,015	35,025	213	8,078	260,437

**TABLE 13  
MHK, MHF AND TMH CHILDREN  
SEPTEMBER 2012**

		NON CHIP POVERTY	CHIP NON-PREMIUM	CHIP PREMIUM	MHF	TMH	NEWBORNS	TOTAL CHILDREN
NW REGION	ATCHISON	116	33	23	75	17	12	276
	CALDWELL	296	72	39	249	47	32	735
	CARROLL	286	78	61	294	42	28	789
	CASS	2,936	726	524	2,452	392	327	7,357
	CHARITON	218	60	45	202	47	21	593
	CLINTON	570	123	58	497	56	59	1,363
	COOPER	566	155	94	429	74	54	1,372
	DAVISS	254	70	66	276	66	29	761
	GENTRY	200	85	43	126	24	25	503
	GRUNDY	395	78	46	307	56	60	942
	HARRISON	409	100	93	252	50	47	951
	HOLT	115	49	26	78	13	12	293
	JOHNSON	1,287	327	203	1,223	145	165	3,350
	LAFAYETTE	1,131	288	184	888	166	144	2,801
	LINN	461	86	56	358	39	39	1,039
	LIVINGSTON	484	97	55	343	65	47	1,091
	MERCER	120	25	17	78	16	12	268
	NODAWAY	369	91	56	265	61	69	911
	PETTIS	2,039	516	227	1,596	244	148	4,770
	PUTNAM	155	34	31	93	9	12	334
	RAY	696	175	84	703	91	80	1,829
	SALINE	940	168	125	848	158	71	2,310
	SULLIVAN	246	59	43	210	40	38	636
	WORTH	60	11	13	33	3	9	129
	NW TOTAL	14,349	3,506	2,212	11,875	1,921	1,540	35,403
NE REGION	ADAIR	799	159	118	588	106	94	1,864
	AUDRAIN	831	202	121	787	106	128	2,175
	BOONE	4,150	881	594	3,742	676	585	10,628
	CALLAWAY	1,269	267	147	1,221	156	193	3,253
	CLARK	248	80	56	199	28	23	634
	COLE	2,057	413	207	2,002	351	256	5,286
	GASCONADE	494	110	78	318	60	38	1,098
	HOWARD	355	101	101	270	43	56	926
	KNOX	147	23	42	66	15	15	308
	LEWIS	310	73	72	204	30	37	726
	LINCOLN	1,767	376	273	1,773	260	143	4,592
	MACON	635	133	117	403	73	67	1,428
	MARION	1,216	295	163	1,040	182	141	3,037
	MONITEAU	491	121	95	345	49	41	1,142
	MONROE	313	85	69	224	23	27	741
	MONTGOMERY	472	139	83	439	40	56	1,229
	OSAGE	233	77	45	196	31	32	614
	PIKE	646	162	91	502	85	64	1,550
	RALLS	313	80	56	206	35	21	711
	RANDOLPH	1,052	252	120	979	178	113	2,694
	SCHUYLER	138	41	38	118	21	11	367
	SCOTLAND	146	63	48	96	27	22	402
	SHELBY	291	71	24	120	31	23	560
	WARREN	1,118	231	152	1,012	192	102	2,807
	NE TOTAL	19,491	4,435	2,910	16,850	2,798	2,288	48,772
SE REGION	BOLLINGER	607	163	96	513	82	52	1,513
	BUTLER	2,125	481	315	2,141	322	227	5,611
	CAPE GIRARDEAU	2,565	539	357	2,075	375	280	6,191
	CARTER	413	105	40	251	35	30	874
	CRAWFORD	1,155	287	106	1,036	193	82	2,859
	DENT	756	197	120	655	59	80	1,867
	DUNKLIN	1,916	381	210	2,380	345	118	5,350
	HOWELL	2,149	501	321	1,773	277	253	5,274
	IRON	550	109	69	448	67	54	1,297
	MADISON	587	173	94	521	63	57	1,495
	MARIES	261	66	39	198	25	22	611



**TABLE 13  
MHK, MHF AND TMH CHILDREN  
SEPTEMBER 2012**

		NON CHIP POVERTY	CHIP NON-PREMIUM	CHIP PREMIUM	MHF	TMH	NEWBORNS	TOTAL CHILDREN
SE REGION	MISSISSIPPI	839	219	89	781	125	80	2,133
	NEW MADRID	1,016	262	116	913	143	84	2,534
	OREGON	621	146	87	535	65	49	1,503
	PEMISCOT	1,302	244	98	1,505	220	81	3,450
	PERRY	558	167	100	453	77	63	1,418
	PHELPS	1,538	361	212	1,335	187	142	3,775
	PULASKI	1,215	302	171	1,159	143	124	3,114
	REYNOLDS	333	64	56	256	39	27	775
	RIPLEY	861	209	123	826	123	61	2,203
	ST FRANCOIS	2,675	542	301	2,536	425	313	6,792
	STE GENEVIEVE	481	115	70	378	56	46	1,146
	SCOTT	2,080	471	229	1,920	372	133	5,205
	SHANNON	519	118	79	379	64	54	1,213
	STODDARD	1,382	326	268	1,005	152	151	3,284
	TEXAS	1,198	277	186	932	138	105	2,836
	WASHINGTON	1,395	239	163	1,299	259	132	3,487
	WAYNE	672	189	122	587	68	84	1,722
	WRIGHT	1,063	237	162	1,035	135	95	2,727
	SE TOTAL	32,832	7,490	4,399	29,825	4,634	3,079	82,259
SW REGION	BARRY	1,684	384	150	1,365	203	156	3,942
	BARTON	569	150	91	416	57	63	1,346
	BATES	579	180	94	543	64	72	1,532
	BENTON	734	189	128	673	118	52	1,894
	CAMDEN	1,691	416	263	998	217	150	3,735
	CEDAR	665	153	84	550	85	76	1,613
	CHRISTIAN	2,878	757	525	1,619	290	265	6,334
	DADE	293	96	57	243	42	17	748
	DALLAS	662	203	129	668	70	77	1,809
	DOUGLAS	746	175	115	589	97	77	1,799
	GREENE	9,749	2,186	1,074	7,784	1,182	1,384	23,359
	HENRY	820	183	129	754	108	86	2,080
	HICKORY	355	80	49	261	39	36	820
	JASPER	5,270	1,099	490	4,388	713	624	12,584
	LACLEDE	1,791	445	247	1,502	234	148	4,367
	LAWRENCE	1,648	385	210	1,413	219	145	4,020
	MCDONALD	1,396	263	89	1,139	117	112	3,116
	MILLER	1,131	334	214	796	138	109	2,722
	MORGAN	848	239	159	714	127	82	2,169
	NEWTON	2,426	586	288	1,880	275	286	5,741
	OZARK	406	76	57	286	49	33	907
	POLK	1,427	350	197	1,061	175	111	3,321
	ST CLAIR	340	104	31	340	59	33	907
	STONE	1,197	291	173	781	116	128	2,686
	TANEY	2,739	660	327	1,392	277	262	5,657
	VERNON	895	253	119	712	154	97	2,230
	WEBSTER	1,511	351	188	1,100	157	102	3,409
	SW TOTAL	44,450	10,588	5,677	33,967	5,382	4,783	104,847
KC REGION	ANDREW	383	77	53	335	47	41	936
	BUCHANAN	3,613	678	368	3,987	562	348	9,556
	CLAY	5,797	1,446	836	4,419	763	665	13,926
	DE KALB	259	77	34	211	40	35	656
	JACKSON	26,438	5,386	2,745	28,616	3,654	2,993	69,832
	PLATTE	1,638	351	280	1,364	227	199	4,059
	KC TOTAL	38,128	8,015	4,316	38,932	5,293	4,281	98,965
STL REGION	FRANKLIN	2,998	716	402	2,520	380	403	7,419
	JEFFERSON	5,997	1,403	991	5,087	743	693	14,914
	ST CHARLES	5,420	1,283	723	4,501	725	830	13,482
	ST LOUIS COUNTY	26,288	5,700	2,782	24,767	3,673	3,405	66,615
	ST LOUIS CITY	15,927	2,653	891	22,594	2,661	1,940	46,666
	STL TOTAL	56,630	11,755	5,789	59,469	8,182	7,271	149,096
STATEWIDE		205,880	45,789	25,303	190,918	28,210	23,242	519,342

**TABLE 14  
MHF, TMH AND MPW PARENTS/CARETAKERS  
SEPTEMBER 2012**

		MHF	TMH	MPW	EXTENDED WOMEN'S HEALTH	UNINSURED WOMEN'S HEALTH	TOTAL PARENTS/ CARETAKERS
NW REGION	ATCHISON	30	11	19	13	11	84
	CALDWELL	96	23	34	22	49	224
	CARROLL	126	19	48	26	65	284
	CASS	992	175	328	243	542	2,280
	CHARITON	72	20	30	12	42	176
	CLINTON	160	31	84	46	106	427
	COOPER	136	34	72	49	155	446
	DAVISS	85	23	38	28	63	237
	GENTRY	33	9	25	26	41	134
	GRUNDY	83	26	51	54	68	282
	HARRISON	74	14	67	31	49	235
	HOLT	26	1	14	12	23	76
	JOHNSON	480	80	180	122	353	1,215
	LAFAYETTE	304	67	127	115	277	890
	LINN	119	19	58	40	77	313
	LIVINGSTON	117	32	61	52	108	370
	MERCER	22	8	14	5	26	75
	NODAWAY	88	15	78	56	63	300
	PETTIS	456	106	241	138	366	1,307
	PUTNAM	37	2	17	12	24	92
	RAY	268	43	94	61	138	604
	SALINE	316	75	141	72	217	821
	SULLIVAN	62	16	33	23	37	171
	WORTH	12	2	6	9	10	39
	NW TOTAL	4,194	851	1,860	1,267	2,910	11,082
NE REGION	ADAIR	212	41	115	83	124	575
	AUDRAIN	285	43	121	94	146	689
	BOONE	1,368	288	566	456	1,090	3,768
	CALLAWAY	499	79	177	151	278	1,184
	CLARK	76	12	41	25	59	213
	COLE	703	131	262	209	507	1,812
	GASCONADE	126	25	57	28	101	337
	HOWARD	99	21	31	39	99	289
	KNOX	21	2	14	12	21	70
	LEWIS	59	10	37	22	53	181
	LINCOLN	673	115	227	140	426	1,581
	MACON	122	35	71	49	139	416
	MARION	329	60	161	102	296	948
	MONITEAU	122	13	62	36	89	322
	MONROE	72	11	37	19	57	196
	MONTGOMERY	157	23	64	56	104	404
	OSAGE	65	12	30	28	48	183
	PIKE	167	48	100	66	131	512
	RALLS	71	15	33	24	58	201
	RANDOLPH	371	77	163	100	268	979
	SCHUYLER	43	8	19	9	36	115
	SCOTLAND	40	12	21	17	21	111
	SHELBY	45	11	25	27	44	152
	WARREN	364	86	153	82	278	963
	NE TOTAL	6,089	1,178	2,587	1,874	4,473	16,201
SE REGION	BOLLINGER	183	42	70	49	128	472
	BUTLER	848	170	328	195	420	1,961
	CAPE GIRARDEAU	686	174	385	215	487	1,947
	CARTER	95	23	46	23	81	268
	CRAWFORD	409	104	140	80	210	943
	DENT	264	34	99	60	175	632
	DUNKLIN	686	161	242	112	462	1,663
	HOWELL	642	131	292	212	325	1,602
	IRON	187	37	81	42	117	464
	MADISON	214	39	71	45	120	489
	MARIES	75	10	23	25	56	189

NOTE: EXTENDED WOMEN'S HEALTH SERVICES IS A RESULT OF THE 1115 WAIVER.

**TABLE 14  
MHF, TMH AND MPW PARENTS/CARETAKERS  
SEPTEMBER 2012**

		MHF	TMH	MPW	EXTENDED WOMEN'S HEALTH	UNINSURED WOMEN'S HEALTH	TOTAL PARENTS/ CARETAKERS
SE REGION	MISSISSIPPI	258	61	101	66	167	653
	NEW MADRID	311	64	135	62	247	819
	OREGON	192	29	80	67	81	449
	PEMISCOT	435	88	159	78	246	1,006
	PERRY	162	38	76	46	107	429
	PHELPS	564	100	206	152	256	1,278
	PULASKI	438	70	182	101	249	1,040
	REYNOLDS	107	21	41	18	80	267
	RIPLEY	356	69	108	62	144	739
	ST FRANCOIS	1,012	210	419	247	598	2,486
	STE GENEVIEVE	146	34	56	37	97	370
	SCOTT	632	171	305	140	597	1,845
	SHANNON	158	35	58	39	114	404
	STODDARD	309	62	205	139	345	1,060
	TEXAS	341	64	146	88	254	893
	WASHINGTON	554	152	189	104	350	1,349
	WAYNE	216	44	96	52	174	582
	WRIGHT	357	59	145	81	274	916
	SE TOTAL	10,837	2,296	4,484	2,637	6,961	27,215
SW REGION	BARRY	474	88	200	145	242	1,149
	BARTON	150	30	67	52	83	382
	BATES	185	34	85	52	127	483
	BENTON	267	64	83	48	162	624
	CAMDEN	388	92	191	133	234	1,038
	CEDAR	212	42	81	55	84	474
	CHRISTIAN	559	121	363	257	626	1,926
	DADE	85	12	24	22	31	174
	DALLAS	236	37	79	55	125	532
	DOUGLAS	191	33	101	67	149	541
	GREENE	2,968	516	1,526	1,080	2,733	8,823
	HENRY	307	68	103	79	142	699
	HICKORY	95	20	36	27	50	228
	JASPER	1,394	278	714	502	940	3,828
	LACLEDE	495	114	238	156	280	1,283
	LAWRENCE	502	77	239	128	271	1,217
	MCDONALD	328	43	132	85	133	721
	MILLER	301	66	132	98	199	796
	MORGAN	249	60	115	84	147	655
	NEWTON	591	100	309	225	346	1,571
	OZARK	98	15	42	31	77	263
	POLK	411	86	145	131	226	999
	ST CLAIR	119	36	38	30	63	286
	STONE	278	54	139	110	209	790
	TANEY	456	116	319	257	578	1,726
	VERNON	241	65	134	65	136	641
	WEBSTER	409	76	171	106	279	1,041
	SW TOTAL	11,989	2,343	5,806	4,080	8,672	32,890
KC REGION	ANDREW	114	24	50	32	56	276
	BUCHANAN	1,420	244	587	332	584	3,167
	CLAY	1,390	280	733	617	1,274	4,294
	DE KALB	67	10	33	39	66	215
	JACKSON	8,996	1,310	3,111	2,516	5,725	21,658
	PLATTE	459	81	239	171	372	1,322
	KC TOTAL	12,446	1,949	4,753	3,707	8,077	30,932
STL REGION	FRANKLIN	1,037	164	421	330	525	2,477
	JEFFERSON	2,040	355	864	609	1,354	5,222
	ST CHARLES	1,715	301	701	625	1,311	4,653
	ST LOUIS COUNTY	8,608	1,408	2,950	2,517	7,707	23,190
	ST LOUIS CITY	7,904	1,004	1,837	1,338	5,781	17,864
	STL TOTAL	21,304	3,232	6,773	5,419	16,678	53,406
STATEWIDE		66,859	11,849	26,263	18,984	47,771	171,726

NOTE: EXTENDED WOMEN'S HEALTH SERVICES IS A RESULT OF THE 1115 WAIVER.

**TABLE 15  
MHABD NON-BLIND APPLICATIONS FOR PERSONS < 65 YEARS OF AGE  
SEPTEMBER 2012**

		# APPROVED	# REJECTED	PERCENT REJECTED	TOTAL RESOLVED	DAYS FOR APPLICATION RESOLUTION					% OVER 90 DAYS	AVERAGE DAYS
						30 DAYS OR LESS	31-45 DAYS	46-90 DAYS	91-105 DAYS	OVER 105 DAYS		
NW REGION	ATCHISON	2	2	50.0%	4	2	0	2	0	0	0.0%	31
	CALDWELL	4	6	60.0%	10	4	5	1	0	0	0.0%	29
	CARROLL	5	15	75.0%	20	5	4	8	1	2	15.0%	58
	CASS	52	65	55.6%	117	50	24	22	4	17	17.9%	57
	CHARITON	4	1	20.0%	5	3	0	0	0	2	40.0%	54
	CLINTON	10	14	58.3%	24	10	10	4	0	0	0.0%	33
	COOPER	23	10	30.3%	33	14	3	11	1	4	15.2%	60
	DAVISS	9	3	25.0%	12	4	3	3	2	0	16.7%	45
	GENTRY	6	5	45.5%	11	6	4	0	1	0	9.1%	32
	GRUNDY	8	11	57.9%	19	5	4	5	1	4	26.3%	69
	HARRISON	8	5	38.5%	13	4	4	1	2	2	30.8%	53
	HOLT	4	3	42.9%	7	3	1	2	0	1	14.3%	49
	JOHNSON	26	23	46.9%	49	20	13	11	2	3	10.2%	42
	LAFAYETTE	12	23	65.7%	35	10	13	7	1	4	14.3%	52
	LINN	21	8	27.6%	29	17	8	4	0	0	0.0%	24
	LIVINGSTON	9	9	50.0%	18	5	6	5	1	1	11.1%	52
	MERCER	2	3	60.0%	5	1	3	1	0	0	0.0%	40
	NODAWAY	11	14	56.0%	25	13	7	2	0	3	12.0%	35
	PETTIS	39	32	45.1%	71	32	21	15	1	2	4.2%	35
	PUTNAM	3	4	57.1%	7	5	1	1	0	0	0.0%	19
	RAY	12	19	61.3%	31	9	11	8	0	3	9.7%	48
	SALINE	27	27	50.0%	54	28	12	12	1	1	3.7%	32
	SULLIVAN	6	7	53.8%	13	6	4	1	2	0	15.4%	37
	WORTH	2	1	33.3%	3	2	1	0	0	0	0.0%	19
	NW TOTAL	305	310	50.4%	615	258	162	126	20	49	11.2%	45
NE REGION	ADAIR	25	23	47.9%	48	22	14	8	1	3	8.3%	40
	AUDRAIN	15	25	62.5%	40	6	25	2	0	7	17.5%	73
	BOONE	71	89	55.6%	160	49	73	25	2	11	8.1%	48
	CALLAWAY	31	25	44.6%	56	22	23	7	0	4	7.1%	43
	CLARK	2	6	75.0%	8	6	0	1	0	1	12.5%	25
	COLE	39	58	59.8%	97	31	34	20	0	12	12.4%	53
	GASCONADE	11	13	54.2%	24	8	11	4	1	0	4.2%	35
	HOWARD	11	4	26.7%	15	12	1	0	2	0	13.3%	24
	KNOX	3	3	50.0%	6	2	2	2	0	0	0.0%	42
	LEWIS	9	10	52.6%	19	12	4	2	0	1	5.3%	30
	LINCOLN	40	35	46.7%	75	35	23	11	2	4	8.0%	37
	MACON	18	19	51.4%	37	16	10	10	0	1	2.7%	34
	MARION	24	31	56.4%	55	24	12	12	1	6	12.7%	46
	MONITEAU	9	7	43.8%	16	5	6	3	0	2	12.5%	47
	MONROE	7	7	50.0%	14	9	1	2	0	2	14.3%	34
	MONTGOMERY	9	5	35.7%	14	8	3	2	0	1	7.1%	36
	OSAGE	2	3	60.0%	5	3	2	0	0	0	0.0%	22
	PIKE	15	16	51.6%	31	17	9	5	0	0	0.0%	27
	RALLS	7	10	58.8%	17	7	6	3	0	1	5.9%	39
	RANDOLPH	33	24	42.1%	57	27	15	9	2	4	10.5%	44
	SCHUYLER	3	5	62.5%	8	2	3	2	1	0	12.5%	44
	SCOTLAND	4	4	50.0%	8	3	2	2	0	1	12.5%	52
	SHELBY	3	7	70.0%	10	2	8	0	0	0	0.0%	35
	WARREN	20	21	51.2%	41	16	6	9	6	4	24.4%	50
	NE TOTAL	411	450	52.3%	861	344	293	141	18	65	9.6%	44
SE REGION	BOLLINGER	11	11	50.0%	22	14	2	3	0	3	13.6%	40
	BUTLER	51	49	49.0%	100	51	27	11	2	9	11.0%	41
	CAPE GIRARDEAU	55	71	56.3%	126	48	24	28	7	19	20.6%	62
	CARTER	10	8	44.4%	18	7	7	4	0	0	0.0%	31
	CRAWFORD	20	31	60.8%	51	25	13	10	2	1	5.9%	34
	DENT	18	14	43.8%	32	13	5	5	0	9	28.1%	73
	DUNKLIN	79	59	42.8%	138	82	30	22	1	3	2.9%	27
	HOWELL	44	79	64.2%	123	50	43	16	3	11	11.4%	42
	IRON	6	15	71.4%	21	8	7	3	0	3	14.3%	42
	MADISON	10	15	60.0%	25	10	10	4	0	1	4.0%	35
	MARIES	8	6	42.9%	14	4	6	3	0	1	7.1%	51

**TABLE 15  
MHABD NON-BLIND APPLICATIONS FOR PERSONS < 65 YEARS OF AGE  
SEPTEMBER 2012**

		# APPROVED	# REJECTED	PERCENT REJECTED	TOTAL RESOLVED	DAYS FOR APPLICATION RESOLUTION					% OVER 90 DAYS	AVERAGE DAYS
						30 DAYS OR LESS	31-45 DAYS	46-90 DAYS	91-105 DAYS	OVER 105 DAYS		
SE REGION	MISSISSIPPI	24	17	41.5%	41	24	9	7	1	0	2.4%	29
	NEW MADRID	28	26	48.1%	54	30	14	6	1	3	7.4%	32
	OREGON	13	21	61.8%	34	20	6	3	2	3	14.7%	40
	PEMISCOT	49	27	35.5%	76	46	10	14	4	2	7.9%	29
	PERRY	9	19	67.9%	28	12	3	7	1	5	21.4%	55
	PHELPS	36	48	57.1%	84	43	26	10	0	5	6.0%	32
	PULASKI	25	40	61.5%	65	31	24	7	1	2	4.6%	32
	REYNOLDS	5	9	64.3%	14	6	3	2	0	3	21.4%	78
	RIPLEY	23	17	42.5%	40	24	8	6	2	0	5.0%	26
	ST FRANCOIS	77	84	52.2%	161	80	31	35	3	12	9.3%	40
	STE GENEVIEVE	10	13	56.5%	23	11	8	1	0	3	13.0%	43
	SCOTT	39	49	55.7%	88	36	22	19	5	6	12.5%	43
	SHANNON	16	9	36.0%	25	15	4	4	0	2	8.0%	31
	STODDARD	58	27	31.8%	85	55	11	13	1	5	7.1%	30
	TEXAS	35	40	53.3%	75	57	8	4	1	5	8.0%	26
	WASHINGTON	32	77	70.6%	109	79	8	15	3	4	6.4%	21
	WAYNE	16	20	55.6%	36	11	11	10	3	1	11.1%	43
	WRIGHT	24	31	56.4%	55	29	11	13	0	2	3.6%	31
	SE TOTAL	831	932	52.9%	1,763	921	391	285	43	123	9.4%	37
SW REGION	BARRY	36	42	53.8%	78	36	20	13	5	4	11.5%	40
	BARTON	8	8	50.0%	16	9	3	2	0	2	12.5%	46
	BATES	19	11	36.7%	30	12	12	4	2	0	6.7%	36
	BENTON	38	27	41.5%	65	52	5	5	2	1	4.6%	19
	CAMDEN	29	39	57.4%	68	34	18	12	0	4	5.9%	37
	CEDAR	19	18	48.6%	37	20	7	7	1	2	8.1%	33
	CHRISTIAN	41	54	56.8%	95	42	27	16	6	4	10.5%	40
	DADE	4	6	60.0%	10	5	2	3	0	0	0.0%	33
	DALLAS	12	20	62.5%	32	12	7	11	0	2	6.3%	45
	DOUGLAS	8	20	71.4%	28	17	6	2	0	3	10.7%	38
	GREENE	297	323	52.1%	620	272	214	76	12	46	9.4%	40
	HENRY	22	32	59.3%	54	24	22	5	1	2	5.6%	32
	HICKORY	8	8	50.0%	16	6	7	3	0	0	0.0%	38
	JASPER	110	159	59.1%	269	99	103	43	6	18	8.9%	42
	LACLEDE	46	49	51.6%	95	46	28	14	2	5	7.4%	35
	LAWRENCE	29	37	56.1%	66	36	17	8	0	5	7.6%	39
	MCDONALD	18	25	58.1%	43	17	15	10	0	1	2.3%	36
	MILLER	13	19	59.4%	32	12	12	4	0	4	12.5%	47
	MORGAN	17	18	51.4%	35	16	8	7	2	2	11.4%	34
	NEWTON	52	65	55.6%	117	58	39	15	1	4	4.3%	33
	OZARK	4	10	71.4%	14	5	6	1	1	1	14.3%	43
	POLK	37	49	57.0%	86	37	24	19	4	2	7.0%	36
	ST CLAIR	16	10	38.5%	26	19	4	2	0	1	3.8%	28
	STONE	23	26	53.1%	49	22	15	7	2	3	10.2%	38
	TANEY	55	77	58.3%	132	72	36	15	2	7	6.8%	34
	VERNON	39	23	37.1%	62	31	21	6	1	3	6.5%	36
	WEBSTER	25	41	62.1%	66	36	16	7	1	6	10.6%	39
	SW TOTAL	1,025	1,216	54.3%	2,241	1,047	694	317	51	132	8.2%	38
KC REGION	ANDREW	5	5	50.0%	10	3	2	3	0	2	20.0%	109
	BUCHANAN	86	70	44.9%	156	73	46	26	2	9	7.1%	36
	CLAY	110	106	49.1%	216	90	65	26	6	29	16.2%	52
	DE KALB	5	10	66.7%	15	5	5	3	0	2	13.3%	50
	JACKSON	561	650	53.7%	1,211	467	279	223	43	199	20.0%	64
	PLATTE	23	36	61.0%	59	32	18	5	1	3	6.8%	31
	KC TOTAL	790	877	52.6%	1,667	670	415	286	52	244	17.8%	59
STL REGION	FRANKLIN	64	62	49.2%	126	52	36	21	2	15	13.5%	47
	JEFFERSON	155	154	49.8%	309	162	71	47	4	25	9.4%	38
	ST CHARLES	100	124	55.4%	224	99	64	33	8	20	12.5%	45
	ST LOUIS COUNTY	1,511	646	29.9%	2,157	1,546	374	154	26	57	3.8%	34
	ST LOUIS CITY	1,563	549	26.0%	2,112	1,583	283	128	18	100	5.6%	38
	STL TOTAL	3,393	1,535	31.1%	4,928	3,442	828	383	58	217	5.6%	37
STATEWIDE		6,755	5,320	44.1%	12,075	6,682	2,783	1,538	242	830	8.9%	41

**TABLE 16  
MHABD NON-BLIND APPLICATIONS FOR PERSONS 65+ YEARS OF AGE  
SEPTEMBER 2012**

		# APPROVED	# REJECTED	PERCENT REJECTED	TOTAL RESOLVED	DAYS FOR APPLICATION RESOLUTION					% OVER 45 DAYS	AVERAGE DAYS
						30 DAYS OR LESS	31-45 DAYS	46-90 DAYS	91-105 DAYS	OVER 105 DAYS		
NW REGION	ATCHISON	2	2	50.0%	4	2	1	1	0	0	25.0%	34
	CALDWELL	1	0	0.0%	1	0	1	0	0	0	0.0%	41
	CARROLL	3	3	50.0%	6	2	3	1	0	0	16.7%	42
	CASS	23	16	41.0%	39	17	14	5	1	2	20.5%	35
	CHARITON	1	2	66.7%	3	1	0	2	0	0	66.7%	38
	CLINTON	1	6	85.7%	7	5	2	0	0	0	0.0%	20
	COOPER	3	3	50.0%	6	3	1	2	0	0	33.3%	40
	DAVISS	1	2	66.7%	3	1	1	1	0	0	33.3%	43
	GENTRY	0	2	100.0%	2	0	0	2	0	0	100.0%	73
	GRUNDY	3	3	50.0%	6	0	4	2	0	0	33.3%	42
	HARRISON	3	3	50.0%	6	4	2	0	0	0	0.0%	22
	HOLT	2	1	33.3%	3	1	0	2	0	0	66.7%	45
	JOHNSON	10	7	41.2%	17	8	6	3	0	0	17.6%	32
	LAFAYETTE	10	10	50.0%	20	9	8	3	0	0	15.0%	36
	LINN	3	1	25.0%	4	1	3	0	0	0	0.0%	36
	LIVINGSTON	2	7	77.8%	9	3	5	1	0	0	11.1%	39
	MERCER	1	3	75.0%	4	1	3	0	0	0	0.0%	37
	NODAWAY	2	2	50.0%	4	3	1	0	0	0	0.0%	14
	PETTIS	13	12	48.0%	25	12	10	3	0	0	12.0%	28
	PUTNAM	2	2	50.0%	4	4	0	0	0	0	0.0%	3
	RAY	8	2	20.0%	10	7	1	2	0	0	20.0%	29
	SALINE	7	1	12.5%	8	5	2	1	0	0	12.5%	21
	SULLIVAN	3	1	25.0%	4	3	1	0	0	0	0.0%	27
	WORTH	1	0	0.0%	1	1	0	0	0	0	0.0%	9
	NW TOTAL	105	91	46.4%	196	93	69	31	1	2	17.3%	32
NE REGION	ADAIR	3	5	62.5%	8	4	3	1	0	0	12.5%	33
	AUDRAIN	3	2	40.0%	5	2	2	1	0	0	20.0%	34
	BOONE	14	19	57.6%	33	12	14	7	0	0	21.2%	34
	CALLAWAY	7	0	0.0%	7	4	2	1	0	0	14.3%	33
	CLARK	3	2	40.0%	5	3	1	1	0	0	20.0%	30
	COLE	15	3	16.7%	18	8	6	3	1	0	22.2%	40
	GASCONADE	5	2	28.6%	7	2	4	1	0	0	14.3%	32
	HOWARD	4	2	33.3%	6	4	0	2	0	0	33.3%	34
	KNOX	2	0	0.0%	2	2	0	0	0	0	0.0%	3
	LEWIS	0	5	100.0%	5	0	3	1	0	1	40.0%	73
	LINCOLN	10	7	41.2%	17	7	5	4	0	1	29.4%	39
	MACON	2	4	66.7%	6	4	2	0	0	0	0.0%	21
	MARION	7	7	50.0%	14	11	3	0	0	0	0.0%	21
	MONITEAU	2	4	66.7%	6	0	3	3	0	0	50.0%	58
	MONROE	3	5	62.5%	8	2	3	3	0	0	37.5%	37
	MONTGOMERY	2	2	50.0%	4	0	3	1	0	0	25.0%	46
	OSAGE	3	0	0.0%	3	1	1	1	0	0	33.3%	33
	PIKE	5	3	37.5%	8	5	1	2	0	0	25.0%	27
	RALLS	1	5	83.3%	6	1	3	2	0	0	33.3%	40
	RANDOLPH	7	1	12.5%	8	4	2	2	0	0	25.0%	24
	SCHUYLER	1	1	50.0%	2	1	0	1	0	0	50.0%	31
	SCOTLAND	1	0	0.0%	1	1	0	0	0	0	0.0%	5
	SHELBY	1	5	83.3%	6	2	4	0	0	0	0.0%	37
	WARREN	5	4	44.4%	9	6	2	1	0	0	11.1%	25
	NE TOTAL	106	88	45.4%	194	86	67	38	1	2	21.1%	34
SE REGION	BOLLINGER	5	1	16.7%	6	3	1	1	0	1	33.3%	43
	BUTLER	26	12	31.6%	38	27	11	0	0	0	0.0%	21
	CAPE GIRARDEAU	16	14	46.7%	30	16	11	3	0	0	10.0%	27
	CARTER	1	4	80.0%	5	1	4	0	0	0	0.0%	40
	CRAWFORD	4	7	63.6%	11	7	4	0	0	0	0.0%	20
	DENT	3	2	40.0%	5	2	2	0	0	1	20.0%	44
	DUNKLIN	13	9	40.9%	22	9	12	0	1	0	4.5%	32
	HOWELL	16	10	38.5%	26	15	10	1	0	0	3.8%	24
	IRON	4	1	20.0%	5	3	2	0	0	0	0.0%	26
	MADISON	4	3	42.9%	7	4	2	0	1	0	14.3%	29
	MARIES	1	0	0.0%	1	0	1	0	0	0	0.0%	36

**TABLE 16  
MHABD NON-BLIND APPLICATIONS FOR PERSONS 65+ YEARS OF AGE  
SEPTEMBER 2012**

		# APPROVED	# REJECTED	PERCENT REJECTED	TOTAL RESOLVED	DAYS FOR APPLICATION RESOLUTION					% OVER 45 DAYS	AVERAGE DAYS
						30 DAYS OR LESS	31-45 DAYS	46-90 DAYS	91-105 DAYS	OVER 105 DAYS		
SE REGION	MISSISSIPPI	5	4	44.4%	9	6	2	1	0	0	11.1%	18
	NEW MADRID	5	3	37.5%	8	6	2	0	0	0	0.0%	18
	OREGON	5	6	54.5%	11	7	2	1	1	0	18.2%	30
	PEMISCOT	10	4	28.6%	14	12	2	0	0	0	0.0%	18
	PERRY	4	2	33.3%	6	5	1	0	0	0	0.0%	19
	PHELPS	15	10	40.0%	25	8	12	4	0	1	20.0%	35
	PULASKI	9	3	25.0%	12	7	3	1	0	1	16.7%	33
	REYNOLDS	0	0	0.0%	0	0	0	0	0	0	0.0%	0
	RIPLEY	4	1	20.0%	5	4	1	0	0	0	0.0%	22
	ST FRANCOIS	15	8	34.8%	23	16	6	1	0	0	4.3%	22
	STE GENEVIEVE	3	1	25.0%	4	2	2	0	0	0	0.0%	23
	SCOTT	4	5	55.6%	9	6	1	2	0	0	22.2%	26
	SHANNON	6	0	0.0%	6	6	0	0	0	0	0.0%	10
	STODDARD	16	11	40.7%	27	18	7	2	0	0	7.4%	19
	TEXAS	8	3	27.3%	11	8	3	0	0	0	0.0%	19
	WASHINGTON	10	0	0.0%	10	8	1	1	0	0	10.0%	18
	WAYNE	2	4	66.7%	6	3	2	0	0	1	16.7%	37
	WRIGHT	7	0	0.0%	7	1	4	2	0	0	28.6%	41
	SE TOTAL	221	128	36.7%	349	210	111	20	3	5	8.0%	25
SW REGION	BARRY	12	6	33.3%	18	12	2	4	0	0	22.2%	23
	BARTON	7	5	41.7%	12	4	6	2	0	0	16.7%	31
	BATES	9	5	35.7%	14	10	3	1	0	0	7.1%	21
	BENTON	8	5	38.5%	13	11	2	0	0	0	0.0%	12
	CAMDEN	4	4	50.0%	8	4	4	0	0	0	0.0%	26
	CEDAR	4	6	60.0%	10	7	2	1	0	0	10.0%	24
	CHRISTIAN	15	8	34.8%	23	16	4	3	0	0	13.0%	23
	DADE	1	0	0.0%	1	1	0	0	0	0	0.0%	7
	DALLAS	8	1	11.1%	9	5	2	2	0	0	22.2%	29
	DOUGLAS	3	2	40.0%	5	2	3	0	0	0	0.0%	27
	GREENE	55	33	37.5%	88	44	34	8	2	0	11.4%	29
	HENRY	4	6	60.0%	10	1	8	1	0	0	10.0%	38
	HICKORY	4	4	50.0%	8	8	0	0	0	0	0.0%	17
	JASPER	40	20	33.3%	60	38	18	4	0	0	6.7%	24
	LACLEDE	11	7	38.9%	18	11	5	2	0	0	11.1%	25
	LAWRENCE	8	11	57.9%	19	11	7	1	0	0	5.3%	27
	MCDONALD	3	1	25.0%	4	2	1	1	0	0	25.0%	28
	MILLER	3	2	40.0%	5	4	1	0	0	0	0.0%	23
	MORGAN	6	3	33.3%	9	5	4	0	0	0	0.0%	23
	NEWTON	14	14	50.0%	28	18	9	1	0	0	3.6%	23
	OZARK	2	5	71.4%	7	1	5	1	0	0	14.3%	41
	POLK	7	3	30.0%	10	5	4	1	0	0	10.0%	23
	ST CLAIR	0	2	100.0%	2	1	1	0	0	0	0.0%	25
	STONE	4	3	42.9%	7	5	2	0	0	0	0.0%	18
	TANEY	17	17	50.0%	34	19	13	2	0	0	5.9%	25
	VERNON	9	9	50.0%	18	12	6	0	0	0	0.0%	21
	WEBSTER	5	6	54.5%	11	7	4	0	0	0	0.0%	20
	SW TOTAL	263	188	41.7%	451	264	150	35	2	0	8.2%	25
KC REGION	ANDREW	4	6	60.0%	10	6	4	0	0	0	0.0%	20
	BUCHANAN	21	19	47.5%	40	20	16	4	0	0	10.0%	30
	CLAY	28	20	41.7%	48	39	8	1	0	0	2.1%	19
	DE KALB	0	1	100.0%	1	0	1	0	0	0	0.0%	44
	JACKSON	190	98	34.0%	288	156	76	39	3	14	19.4%	37
	PLATTE	7	6	46.2%	13	6	7	0	0	0	0.0%	27
	KC TOTAL	250	150	37.5%	400	227	112	44	3	14	15.3%	33
STL REGION	FRANKLIN	17	7	29.2%	24	15	6	2	0	1	12.5%	33
	JEFFERSON	37	24	39.3%	61	38	17	5	0	1	9.8%	25
	ST CHARLES	50	27	35.1%	77	36	38	3	0	0	3.9%	29
	ST LOUIS COUNTY	201	81	28.7%	282	167	74	33	1	7	14.5%	29
	ST LOUIS CITY	133	40	23.1%	173	116	38	14	1	4	11.0%	25
	STL TOTAL	438	179	29.0%	617	372	173	57	2	13	11.7%	28
STATEWIDE		1,383	824	37.3%	2,207	1,252	682	225	12	36	12.4%	29

**TABLE 17  
MHABD BLIND APPLICATIONS  
SEPTEMBER 2012**

		# APPROVED	# REJECTED	PERCENT REJECTED	TOTAL RESOLVED	DAYS FOR APPLICATION RESOLUTION					% OVER 90 DAYS	AVERAGE DAYS
						30 DAYS OR LESS	31-45 DAYS	46-90 DAYS	91-105 DAYS	OVER 105 DAYS		
NW REGION	ATCHISON	0	1	100.0%	1	0	0	1	0	0	0.0%	46
	CALDWELL	0	0	0.0%	0	0	0	0	0	0	0.0%	0
	CARROLL	0	0	0.0%	0	0	0	0	0	0	0.0%	0
	CASS	0	2	100.0%	2	1	1	0	0	0	0.0%	33
	CHARITON	0	0	0.0%	0	0	0	0	0	0	0.0%	0
	CLINTON	0	0	0.0%	0	0	0	0	0	0	0.0%	0
	COOPER	0	0	0.0%	0	0	0	0	0	0	0.0%	0
	DAVISS	0	0	0.0%	0	0	0	0	0	0	0.0%	0
	GENTRY	0	0	0.0%	0	0	0	0	0	0	0.0%	0
	GRUNDY	0	0	0.0%	0	0	0	0	0	0	0.0%	0
	HARRISON	0	0	0.0%	0	0	0	0	0	0	0.0%	0
	HOLT	0	0	0.0%	0	0	0	0	0	0	0.0%	0
	JOHNSON	0	0	0.0%	0	0	0	0	0	0	0.0%	0
	LAFAYETTE	0	1	100.0%	1	0	0	0	0	1	100.0%	343
	LINN	0	0	0.0%	0	0	0	0	0	0	0.0%	0
	LIVINGSTON	0	1	100.0%	1	1	0	0	0	0	0.0%	3
	MERCER	0	0	0.0%	0	0	0	0	0	0	0.0%	0
	NODAWAY	0	0	0.0%	0	0	0	0	0	0	0.0%	0
	PETTIS	1	0	0.0%	1	1	0	0	0	0	0.0%	0
	PUTNAM	0	0	0.0%	0	0	0	0	0	0	0.0%	0
	RAY	1	1	50.0%	2	1	1	0	0	0	0.0%	27
	SALINE	0	0	0.0%	0	0	0	0	0	0	0.0%	0
	SULLIVAN	0	0	0.0%	0	0	0	0	0	0	0.0%	0
	WORTH	0	0	0.0%	0	0	0	0	0	0	0.0%	0
	NW TOTAL	2	6	75.0%	8	4	2	1	0	1	12.5%	64
NE REGION	ADAIR	0	0	0.0%	0	0	0	0	0	0	0.0%	0
	AUDRAIN	0	0	0.0%	0	0	0	0	0	0	0.0%	0
	BOONE	0	1	100.0%	1	1	0	0	0	0	0.0%	28
	CALLAWAY	0	0	0.0%	0	0	0	0	0	0	0.0%	0
	CLARK	0	0	0.0%	0	0	0	0	0	0	0.0%	0
	COLE	0	1	100.0%	1	1	0	0	0	0	0.0%	12
	GASCONADE	0	0	0.0%	0	0	0	0	0	0	0.0%	0
	HOWARD	0	0	0.0%	0	0	0	0	0	0	0.0%	0
	KNOX	0	0	0.0%	0	0	0	0	0	0	0.0%	0
	LEWIS	0	0	0.0%	0	0	0	0	0	0	0.0%	0
	LINCOLN	0	0	0.0%	0	0	0	0	0	0	0.0%	0
	MACON	0	0	0.0%	0	0	0	0	0	0	0.0%	0
	MARION	0	0	0.0%	0	0	0	0	0	0	0.0%	0
	MONITEAU	0	1	100.0%	1	0	1	0	0	0	0.0%	44
	MONROE	0	0	0.0%	0	0	0	0	0	0	0.0%	0
	MONTGOMERY	0	0	0.0%	0	0	0	0	0	0	0.0%	0
	OSAGE	0	0	0.0%	0	0	0	0	0	0	0.0%	0
	PIKE	1	0	0.0%	1	1	0	0	0	0	0.0%	28
	RALLS	0	0	0.0%	0	0	0	0	0	0	0.0%	0
	RANDOLPH	0	0	0.0%	0	0	0	0	0	0	0.0%	0
	SCHUYLER	0	0	0.0%	0	0	0	0	0	0	0.0%	0
	SCOTLAND	0	0	0.0%	0	0	0	0	0	0	0.0%	0
	SHELBY	0	0	0.0%	0	0	0	0	0	0	0.0%	0
	WARREN	0	0	0.0%	0	0	0	0	0	0	0.0%	0
	NE TOTAL	1	3	75.0%	4	3	1	0	0	0	0.0%	28
SE REGION	BOLLINGER	0	0	0.0%	0	0	0	0	0	0	0.0%	0
	BUTLER	0	0	0.0%	0	0	0	0	0	0	0.0%	0
	CAPE GIRARDEAU	0	2	100.0%	2	1	0	1	0	0	0.0%	58
	CARTER	0	0	0.0%	0	0	0	0	0	0	0.0%	0
	CRAWFORD	0	0	0.0%	0	0	0	0	0	0	0.0%	0
	DENT	0	1	100.0%	1	0	0	1	0	0	0.0%	59
	DUNKLIN	0	1	100.0%	1	0	1	0	0	0	0.0%	39
	HOWELL	0	1	100.0%	1	0	0	1	0	0	0.0%	50
	IRON	0	0	0.0%	0	0	0	0	0	0	0.0%	0
	MADISON	0	2	100.0%	2	2	0	0	0	0	0.0%	0
	MARIES	0	0	0.0%	0	0	0	0	0	0	0.0%	0



**TABLE 17  
MHABD BLIND APPLICATIONS  
SEPTEMBER 2012**

		# APPROVED	# REJECTED	PERCENT REJECTED	TOTAL RESOLVED	DAYS FOR APPLICATION RESOLUTION					% OVER 90 DAYS	AVERAGE DAYS
						30 DAYS OR LESS	31-45 DAYS	46-90 DAYS	91-105 DAYS	OVER 105 DAYS		
SE REGION	MISSISSIPPI	0	1	100.0%	1	0	0	1	0	0	0.0%	80
	NEW MADRID	0	0	0.0%	0	0	0	0	0	0	0.0%	0
	OREGON	0	0	0.0%	0	0	0	0	0	0	0.0%	0
	PEMISCOT	0	0	0.0%	0	0	0	0	0	0	0.0%	0
	PERRY	1	0	0.0%	1	0	0	1	0	0	0.0%	59
	PHELPS	0	0	0.0%	0	0	0	0	0	0	0.0%	0
	PULASKI	0	0	0.0%	0	0	0	0	0	0	0.0%	0
	REYNOLDS	0	1	100.0%	1	1	0	0	0	0	0.0%	0
	RIPLEY	0	0	0.0%	0	0	0	0	0	0	0.0%	0
	ST FRANCOIS	1	0	0.0%	1	0	1	0	0	0	0.0%	38
	STE GENEVIEVE	0	0	0.0%	0	0	0	0	0	0	0.0%	0
	SCOTT	0	0	0.0%	0	0	0	0	0	0	0.0%	0
	SHANNON	0	0	0.0%	0	0	0	0	0	0	0.0%	0
	STODDARD	0	0	0.0%	0	0	0	0	0	0	0.0%	0
	TEXAS	0	2	100.0%	2	2	0	0	0	0	0.0%	10
	WASHINGTON	0	0	0.0%	0	0	0	0	0	0	0.0%	0
	WAYNE	0	0	0.0%	0	0	0	0	0	0	0.0%	0
	WRIGHT	0	2	100.0%	2	1	1	0	0	0	0.0%	36
	SE TOTAL	2	13	86.7%	15	7	3	5	0	0	0.0%	35
SW REGION	BARRY	0	0	0.0%	0	0	0	0	0	0	0.0%	0
	BARTON	0	0	0.0%	0	0	0	0	0	0	0.0%	0
	BATES	0	0	0.0%	0	0	0	0	0	0	0.0%	0
	BENTON	0	0	0.0%	0	0	0	0	0	0	0.0%	0
	CAMDEN	0	1	100.0%	1	0	1	0	0	0	0.0%	44
	CEDAR	0	0	0.0%	0	0	0	0	0	0	0.0%	0
	CHRISTIAN	0	3	100.0%	3	1	2	0	0	0	0.0%	29
	DADE	0	0	0.0%	0	0	0	0	0	0	0.0%	0
	DALLAS	0	0	0.0%	0	0	0	0	0	0	0.0%	0
	DOUGLAS	0	0	0.0%	0	0	0	0	0	0	0.0%	0
	GREENE	0	2	100.0%	2	0	1	0	0	1	50.0%	109
	HENRY	0	0	0.0%	0	0	0	0	0	0	0.0%	0
	HICKORY	0	1	100.0%	1	0	0	1	0	0	0.0%	54
	JASPER	0	2	100.0%	2	1	1	0	0	0	0.0%	25
	LACLEDE	1	0	0.0%	1	1	0	0	0	0	0.0%	4
	LAWRENCE	0	0	0.0%	0	0	0	0	0	0	0.0%	0
	MCDONALD	0	2	100.0%	2	0	0	1	0	1	50.0%	105
	MILLER	1	0	0.0%	1	0	0	1	0	0	0.0%	48
	MORGAN	0	0	0.0%	0	0	0	0	0	0	0.0%	0
	NEWTON	0	0	0.0%	0	0	0	0	0	0	0.0%	0
	OZARK	0	0	0.0%	0	0	0	0	0	0	0.0%	0
	POLK	0	0	0.0%	0	0	0	0	0	0	0.0%	0
	ST CLAIR	0	0	0.0%	0	0	0	0	0	0	0.0%	0
	STONE	0	0	0.0%	0	0	0	0	0	0	0.0%	0
	TANEY	0	0	0.0%	0	0	0	0	0	0	0.0%	0
	VERNON	0	0	0.0%	0	0	0	0	0	0	0.0%	0
	WEBSTER	0	0	0.0%	0	0	0	0	0	0	0.0%	0
	SW TOTAL	2	11	84.6%	13	3	5	3	0	2	15.4%	55
KC REGION	ANDREW	0	0	0.0%	0	0	0	0	0	0	0.0%	0
	BUCHANAN	1	1	50.0%	2	1	1	0	0	0	0.0%	22
	CLAY	1	2	66.7%	3	1	1	0	0	1	33.3%	82
	DE KALB	0	0	0.0%	0	0	0	0	0	0	0.0%	0
	JACKSON	6	13	68.4%	19	8	2	7	1	1	10.5%	47
	PLATTE	1	0	0.0%	1	1	0	0	0	0	0.0%	0
	KC TOTAL	9	16	64.0%	25	11	4	7	1	2	12.0%	47
STL REGION	FRANKLIN	0	0	0.0%	0	0	0	0	0	0	0.0%	0
	JEFFERSON	1	2	66.7%	3	1	2	0	0	0	0.0%	26
	ST CHARLES	2	4	66.7%	6	1	3	1	1	0	16.7%	48
	ST LOUIS COUNTY	3	8	72.7%	11	2	5	2	0	2	18.2%	64
	ST LOUIS CITY	3	3	50.0%	6	3	2	1	0	0	0.0%	24
	STL TOTAL	9	17	65.4%	26	7	12	4	1	2	11.5%	47
STATEWIDE		25	66	72.5%	91	35	27	20	2	7	9.9%	47

**TABLE 18  
MO HEALTHNET FOR THE AGED, BLIND AND DISABLED  
SEPTEMBER 2012**

		SSI-SP, SP ONLY	BP, SAB	SSI, MHABD NON- SPENDDOWN	MHABD SPENDDOWN	TWHA NON-PREMIUM	TWHA PREMIUM	NC, VENDOR CASES	TOTAL PERSONS RECEIVING
NW REGION	ATCHISON	0	2	141	18	1	4	61	227
	CALDWELL	1	5	224	22	0	2	56	310
	CARROLL	1	6	293	61	1	1	79	442
	CASS	2	49	1,474	209	6	13	533	2,286
	CHARITON	1	5	194	41	1	1	154	397
	CLINTON	0	13	324	37	1	2	126	503
	COOPER	0	8	480	73	4	6	119	690
	DAVISS	0	4	196	27	0	1	27	255
	GENTRY	0	5	211	41	6	2	79	344
	GRUNDY	0	7	367	65	1	4	131	575
	HARRISON	2	5	296	57	1	4	93	458
	HOLT	0	2	90	20	0	1	62	175
	JOHNSON	0	25	916	103	3	7	274	1,328
	LAFAYETTE	0	28	796	147	4	4	286	1,265
	LINN	0	3	510	44	1	0	156	714
	LIVINGSTON	0	11	432	65	3	5	316	832
	MERCER	0	4	119	18	0	1	42	184
	NODAWAY	1	7	351	67	5	2	121	554
	PETTIS	0	48	1,536	172	6	12	455	2,229
	PUTNAM	0	2	177	28	0	0	58	265
	RAY	1	14	484	92	3	6	147	747
	SALINE	0	26	868	140	4	5	360	1,403
	SULLIVAN	0	5	231	29	1	6	123	395
	WORTH	0	1	49	4	0	0	28	82
	NW TOTAL	9	285	10,759	1,580	52	89	3,886	16,660
NE REGION	ADAIR	2	17	856	131	1	11	177	1,195
	AUDRAIN	2	23	664	117	2	6	165	979
	BOONE	0	66	3,216	469	9	56	495	4,311
	CALLAWAY	1	20	985	110	4	19	229	1,368
	CLARK	0	3	212	26	1	0	48	290
	COLE	1	53	1,483	217	1	24	315	2,094
	GASCONADE	0	6	370	53	0	3	173	605
	HOWARD	1	7	287	49	1	2	118	465
	KNOX	0	1	111	7	1	1	51	172
	LEWIS	0	3	224	40	0	3	132	402
	LINCOLN	0	26	1,190	181	1	11	411	1,820
	MACON	0	12	424	65	5	8	183	697
	MARION	4	14	1,216	165	0	24	617	2,040
	MONITEAU	0	2	289	45	0	4	107	447
	MONROE	0	7	229	35	2	5	110	388
	MONTGOMERY	0	8	404	43	0	2	174	631
	OSAGE	1	6	202	34	0	2	100	345
	PIKE	0	8	597	101	2	5	156	869
	RALLS	1	6	230	44	1	3	70	355
	RANDOLPH	1	19	927	123	3	3	400	1,476
	SCHUYLER	0	0	154	23	0	0	43	220
	SCOTLAND	0	2	105	23	1	1	47	179
	SHELBY	0	3	175	20	1	2	92	293
	WARREN	1	21	737	104	8	6	89	966
	NE TOTAL	15	333	15,287	2,225	44	201	4,502	22,607
SE REGION	BOLLINGER	0	2	615	115	0	4	203	939
	BUTLER	2	36	2,732	347	2	7	696	3,822
	CAPE GIRARDEAU	0	39	1,891	250	6	24	728	2,938
	CARTER	0	3	419	70	2	5	94	593
	CRAWFORD	1	24	1,032	125	2	6	330	1,520
	DENT	0	10	840	116	1	5	166	1,138
	DUNKLIN	2	42	2,621	310	1	9	654	3,639
	HOWELL	2	39	1,997	228	2	7	464	2,739
	IRON	1	9	644	99	1	4	318	1,076
	MADISON	0	14	607	107	1	2	233	964
	MARIES	1	10	253	42	0	2	99	407

**TABLE 18  
MO HEALTHNET FOR THE AGED, BLIND AND DISABLED  
SEPTEMBER 2012**

		SSI-SP, SP ONLY	BP, SAB	SSI, MHABD NON- SPENDDOWN	MHABD SPENDDOWN	TWHA NON-PREMIUM	TWHA PREMIUM	NC, VENDOR CASES	TOTAL PERSONS RECEIVING
SE REGION	MISSISSIPPI	0	15	887	151	1	4	234	1,292
	NEW MADRID	2	20	1,185	206	0	4	399	1,816
	OREGON	0	5	813	88	0	0	112	1,018
	PEMISCOT	0	20	1,688	233	0	6	328	2,275
	PERRY	0	7	447	98	7	7	169	735
	PHELPS	4	28	1,603	193	3	13	296	2,140
	PULASKI	0	21	962	100	1	5	175	1,264
	REYNOLDS	0	7	406	65	0	3	109	590
	RIPLEY	1	17	1,101	151	2	3	282	1,557
	ST FRANCOIS	1	76	2,826	392	6	15	1,010	4,326
	STE GENEVIEVE	0	8	405	75	3	4	157	652
	SCOTT	0	36	2,037	269	1	21	621	2,985
	SHANNON	0	9	498	68	1	0	99	675
	STODDARD	0	29	1,556	258	5	4	516	2,368
	TEXAS	0	21	1,085	135	4	6	208	1,459
	WASHINGTON	2	36	1,661	215	3	5	284	2,206
	WAYNE	1	23	952	143	3	2	220	1,344
	WRIGHT	2	18	1,117	149	2	2	174	1,464
	SE TOTAL	22	624	34,880	4,798	60	179	9,378	49,941
SW REGION	BARRY	0	23	1,251	176	1	2	250	1,703
	BARTON	0	11	410	48	1	2	123	595
	BATES	2	16	567	73	2	3	146	809
	BENTON	1	28	842	90	1	4	199	1,165
	CAMDEN	0	18	960	148	3	8	159	1,296
	CEDAR	0	7	676	82	1	6	175	947
	CHRISTIAN	0	29	1,259	173	0	6	433	1,900
	DADE	0	2	236	41	1	0	58	338
	DALLAS	1	13	729	79	0	3	164	989
	DOUGLAS	2	6	724	82	1	5	95	915
	GREENE	7	170	7,976	946	11	74	1,610	10,794
	HENRY	0	26	968	111	3	3	233	1,344
	HICKORY	0	8	402	60	0	0	71	541
	JASPER	2	72	3,956	495	6	29	592	5,152
	LACLEDE	3	41	1,446	168	3	7	295	1,963
	LAWRENCE	1	23	1,196	171	2	5	258	1,656
	MCDONALD	0	15	717	113	2	0	131	978
	MILLER	2	14	857	99	1	2	200	1,175
	MORGAN	1	11	860	92	1	4	160	1,129
	NEWTON	0	37	1,562	220	1	7	408	2,235
	OZARK	0	12	409	38	1	3	261	724
	POLK	2	19	1,193	172	2	10	366	1,764
	ST CLAIR	0	7	425	55	0	1	90	578
	STONE	0	12	775	105	0	6	171	1,069
	TANEY	0	42	1,397	179	4	14	228	1,864
	VERNON	1	10	872	129	0	5	241	1,258
	WEBSTER	0	14	918	117	4	1	210	1,264
	SW TOTAL	25	686	33,583	4,262	52	210	7,327	46,145
KC REGION	ANDREW	0	8	295	36	0	1	113	453
	BUCHANAN	2	72	3,114	371	8	22	660	4,249
	CLAY	1	108	2,676	483	14	17	794	4,093
	DE KALB	0	7	227	36	1	2	143	416
	JACKSON	5	693	17,380	1,925	22	75	4,251	24,351
	PLATTE	0	37	690	103	3	10	273	1,116
	KC TOTAL	8	925	24,382	2,954	48	127	6,234	34,678
STL REGION	FRANKLIN	1	50	1,935	264	9	16	535	2,810
	JEFFERSON	0	84	3,644	610	0	18	1,350	5,706
	ST CHARLES	0	96	2,907	554	13	34	853	4,457
	ST LOUIS COUNTY	6	585	17,390	2,172	16	105	5,325	25,599
	ST LOUIS CITY	13	336	18,642	1,442	6	51	3,085	23,575
	STL TOTAL	20	1,151	44,518	5,042	44	224	11,148	62,147
STATEWIDE		99	4,004	163,409	20,861	300	1,030	42,475	232,178

**TABLE 19  
QUALIFIED MEDICARE BENEFICIARY  
SEPTEMBER 2012**

		QMB ONLY PERSONS	QMB ONLY % OF TOTAL	QMB & MHABD PERSONS	QMB & MHABD % OF TOTAL	TOTAL QMB PERSONS
NW REGION	ATCHISON	13	12.4%	92	87.6%	105
	CALDWELL	28	18.1%	127	81.9%	155
	CARROLL	25	13.0%	168	87.0%	193
	CASS	149	16.3%	766	83.7%	915
	CHARITON	17	9.3%	165	90.7%	182
	CLINTON	25	13.0%	167	87.0%	192
	COOPER	46	15.2%	257	84.8%	303
	DAVISS	20	16.0%	105	84.0%	125
	GENTRY	19	11.8%	142	88.2%	161
	GRUNDY	37	14.0%	228	86.0%	265
	HARRISON	43	20.1%	171	79.9%	214
	HOLT	8	13.3%	52	86.7%	60
	JOHNSON	89	15.9%	470	84.1%	559
	LAFAYETTE	64	11.9%	476	88.1%	540
	LINN	55	16.8%	272	83.2%	327
	LIVINGSTON	43	12.0%	315	88.0%	358
	MERCER	7	6.9%	95	93.1%	102
	NODAWAY	87	29.2%	211	70.8%	298
	PETTIS	134	14.0%	826	86.0%	960
	PUTNAM	17	13.6%	108	86.4%	125
	RAY	42	14.5%	248	85.5%	290
	SALINE	72	12.1%	521	87.9%	593
	SULLIVAN	15	8.1%	171	91.9%	186
	WORTH	10	26.3%	28	73.7%	38
	NW TOTAL	1,065	14.7%	6,181	85.3%	7,246
NE REGION	ADAIR	61	11.1%	490	88.9%	551
	AUDRAIN	45	11.4%	351	88.6%	396
	BOONE	209	12.6%	1,452	87.4%	1,661
	CALLAWAY	102	15.6%	553	84.4%	655
	CLARK	24	16.9%	118	83.1%	142
	COLE	93	11.0%	752	89.0%	845
	GASCONADE	29	11.6%	222	88.4%	251
	HOWARD	26	11.3%	205	88.7%	231
	KNOX	14	15.9%	74	84.1%	88
	LEWIS	24	11.9%	177	88.1%	201
	LINCOLN	112	15.4%	613	84.6%	725
	MACON	41	14.4%	243	85.6%	284
	MARION	70	8.0%	809	92.0%	879
	MONITEAU	19	10.9%	155	89.1%	174
	MONROE	23	12.0%	169	88.0%	192
	MONTGOMERY	42	14.4%	250	85.6%	292
	OSAGE	17	10.4%	147	89.6%	164
	PIKE	29	8.1%	329	91.9%	358
	RALLS	15	8.3%	166	91.7%	181
	RANDOLPH	88	13.6%	559	86.4%	647
	SCHUYLER	14	11.9%	104	88.1%	118
	SCOTLAND	22	20.4%	86	79.6%	108
	SHELBY	15	11.4%	117	88.6%	132
	WARREN	65	16.2%	336	83.8%	401
	NE TOTAL	1,199	12.4%	8,477	87.6%	9,676
SE REGION	BOLLINGER	45	10.4%	386	89.6%	431
	BUTLER	160	8.9%	1,639	91.1%	1,799
	CAPE GIRARDEAU	142	10.8%	1,171	89.2%	1,313
	CARTER	27	9.8%	249	90.2%	276
	CRAWFORD	82	12.6%	570	87.4%	652
	DENT	44	9.1%	437	90.9%	481
	DUNKLIN	163	9.5%	1,557	90.5%	1,720
	HOWELL	229	16.8%	1,138	83.2%	1,367
	IRON	26	5.6%	441	94.4%	467
	MADISON	36	9.0%	363	91.0%	399
	MARIES	37	18.5%	163	81.5%	200

**TABLE 19  
QUALIFIED MEDICARE BENEFICIARY  
SEPTEMBER 2012**

		QMB ONLY PERSONS	QMB ONLY % OF TOTAL	QMB & MHABD PERSONS	QMB & MHABD % OF TOTAL	TOTAL QMB PERSONS
SE REGION	MISSISSIPPI	58	9.7%	540	90.3%	598
	NEW MADRID	66	7.5%	819	92.5%	885
	OREGON	63	12.2%	452	87.8%	515
	PEMISCOT	64	6.0%	1,010	94.0%	1,074
	PERRY	37	10.9%	304	89.1%	341
	PHELPS	148	15.6%	802	84.4%	950
	PULASKI	77	14.2%	464	85.8%	541
	REYNOLDS	26	9.7%	242	90.3%	268
	RIPLEY	61	9.1%	611	90.9%	672
	ST FRANCOIS	149	8.7%	1,571	91.3%	1,720
	STE GENEVIEVE	28	9.9%	255	90.1%	283
	SCOTT	115	8.6%	1,215	91.4%	1,330
	SHANNON	37	11.0%	300	89.0%	337
	STODDARD	110	9.7%	1,020	90.3%	1,130
	TEXAS	130	17.9%	596	82.1%	726
	WASHINGTON	105	12.2%	756	87.8%	861
	WAYNE	58	9.1%	579	90.9%	637
	WRIGHT	119	16.0%	625	84.0%	744
	SE TOTAL	2,442	10.7%	20,275	89.3%	22,717
SW REGION	BARRY	101	12.7%	694	87.3%	795
	BARTON	28	10.3%	244	89.7%	272
	BATES	49	14.6%	286	85.4%	335
	BENTON	96	18.3%	429	81.7%	525
	CAMDEN	121	18.8%	521	81.2%	642
	CEDAR	83	18.9%	355	81.1%	438
	CHRISTIAN	137	15.9%	722	84.1%	859
	DADE	24	15.2%	134	84.8%	158
	DALLAS	92	19.0%	392	81.0%	484
	DOUGLAS	78	17.3%	373	82.7%	451
	GREENE	661	14.2%	4,003	85.8%	4,664
	HENRY	79	13.6%	503	86.4%	582
	HICKORY	58	20.6%	224	79.4%	282
	JASPER	342	14.8%	1,975	85.2%	2,317
	LACLEDE	143	15.5%	781	84.5%	924
	LAWRENCE	119	15.0%	673	85.0%	792
	MCDONALD	56	12.2%	403	87.8%	459
	MILLER	105	18.7%	456	81.3%	561
	MORGAN	96	19.1%	406	80.9%	502
	NEWTON	152	14.5%	899	85.5%	1,051
	OZARK	41	12.7%	282	87.3%	323
	POLK	102	13.6%	649	86.4%	751
	ST CLAIR	50	17.2%	240	82.8%	290
	STONE	92	17.5%	435	82.5%	527
	TANEY	163	18.0%	741	82.0%	904
	VERNON	51	9.6%	478	90.4%	529
	WEBSTER	135	20.7%	516	79.3%	651
	SW TOTAL	3,254	15.4%	17,814	84.6%	21,068
KC REGION	ANDREW	30	14.8%	173	85.2%	203
	BUCHANAN	193	12.0%	1,414	88.0%	1,607
	CLAY	275	16.1%	1,438	83.9%	1,713
	DE KALB	22	12.6%	153	87.4%	175
	JACKSON	1,499	15.2%	8,352	84.8%	9,851
	PLATTE	57	12.9%	384	87.1%	441
	KC TOTAL	2,076	14.8%	11,914	85.2%	13,990
STL REGION	FRANKLIN	193	15.5%	1,056	84.5%	1,249
	JEFFERSON	360	14.9%	2,051	85.1%	2,411
	ST CHARLES	298	17.0%	1,457	83.0%	1,755
	ST LOUIS COUNTY	1,258	13.2%	8,255	86.8%	9,513
	ST LOUIS CITY	1,030	11.7%	7,772	88.3%	8,802
	STL TOTAL	3,139	13.2%	20,591	86.8%	23,730
STATEWIDE		13,175	13.4%	85,252	86.6%	98,427

**TABLE 20  
SPECIFIED LOW-INCOME MEDICARE BENEFICIARY  
SEPTEMBER 2012**

		SLMB ONLY PERSONS	SLMB ONLY % OF TOTAL	SLMB & MHABD PERSONS	SLMB & MHABD % OF TOTAL	TOTAL SLMB PERSONS
NW REGION	ATCHISON	32	60.4%	21	39.6%	53
	CALDWELL	35	67.3%	17	32.7%	52
	CARROLL	42	63.6%	24	36.4%	66
	CASS	305	74.4%	105	25.6%	410
	CHARITON	22	51.2%	21	48.8%	43
	CLINTON	48	77.4%	14	22.6%	62
	COOPER	81	68.1%	38	31.9%	119
	DAVISS	35	85.4%	6	14.6%	41
	GENTRY	20	55.6%	16	44.4%	36
	GRUNDY	65	65.7%	34	34.3%	99
	HARRISON	61	70.9%	25	29.1%	86
	HOLT	10	32.3%	21	67.7%	31
	JOHNSON	151	72.6%	57	27.4%	208
	LAFAYETTE	127	70.2%	54	29.8%	181
	LINN	60	56.1%	47	43.9%	107
	LIVINGSTON	70	55.1%	57	44.9%	127
	MERCER	21	87.5%	3	12.5%	24
	NODAWAY	56	68.3%	26	31.7%	82
	PETTIS	187	64.0%	105	36.0%	292
	PUTNAM	40	60.6%	26	39.4%	66
	RAY	89	70.1%	38	29.9%	127
	SALINE	106	54.6%	88	45.4%	194
	SULLIVAN	46	64.8%	25	35.2%	71
	WORTH	12	75.0%	4	25.0%	16
	NW TOTAL	1,721	66.4%	872	33.6%	2,593
NE REGION	ADAIR	94	60.6%	61	39.4%	155
	AUDRAIN	72	67.3%	35	32.7%	107
	BOONE	339	63.5%	195	36.5%	534
	CALLAWAY	188	78.0%	53	22.0%	241
	CLARK	51	76.1%	16	23.9%	67
	COLE	175	65.5%	92	34.5%	267
	GASCONADE	94	72.3%	36	27.7%	130
	HOWARD	54	70.1%	23	29.9%	77
	KNOX	25	75.8%	8	24.2%	33
	LEWIS	32	56.1%	25	43.9%	57
	LINCOLN	220	75.1%	73	24.9%	293
	MACON	63	55.3%	51	44.7%	114
	MARION	151	54.7%	125	45.3%	276
	MONITEAU	38	66.7%	19	33.3%	57
	MONROE	35	53.0%	31	47.0%	66
	MONTGOMERY	88	71.5%	35	28.5%	123
	OSAGE	34	75.6%	11	24.4%	45
	PIKE	74	59.7%	50	40.3%	124
	RALLS	28	66.7%	14	33.3%	42
	RANDOLPH	137	64.3%	76	35.7%	213
	SCHUYLER	20	76.9%	6	23.1%	26
	SCOTLAND	20	64.5%	11	35.5%	31
	SHELBY	29	55.8%	23	44.2%	52
	WARREN	137	80.6%	33	19.4%	170
	NE TOTAL	2,198	66.6%	1,102	33.4%	3,300
SE REGION	BOLLINGER	72	56.3%	56	43.8%	128
	BUTLER	318	59.2%	219	40.8%	537
	CAPE GIRARDEAU	301	61.1%	192	38.9%	493
	CARTER	31	45.6%	37	54.4%	68
	CRAWFORD	187	69.5%	82	30.5%	269
	DENT	106	68.8%	48	31.2%	154
	DUNKLIN	295	58.5%	209	41.5%	504
	HOWELL	365	76.0%	115	24.0%	480
	IRON	93	61.6%	58	38.4%	151
	MADISON	95	58.3%	68	41.7%	163
	MARIES	43	63.2%	25	36.8%	68

**TABLE 20  
SPECIFIED LOW-INCOME MEDICARE BENEFICIARY  
SEPTEMBER 2012**

		SLMB ONLY PERSONS	SLMB ONLY % OF TOTAL	SLMB & MHABD PERSONS	SLMB & MHABD % OF TOTAL	TOTAL SLMB PERSONS
SE REGION	MISSISSIPPI	84	48.0%	91	52.0%	175
	NEW MADRID	139	52.7%	125	47.3%	264
	OREGON	123	71.9%	48	28.1%	171
	PEMISCOT	142	49.7%	144	50.3%	286
	PERRY	69	57.0%	52	43.0%	121
	PHELPS	218	66.1%	112	33.9%	330
	PULASKI	105	69.5%	46	30.5%	151
	REYNOLDS	48	63.2%	28	36.8%	76
	RIPLEY	112	45.2%	136	54.8%	248
	ST FRANCOIS	405	62.7%	241	37.3%	646
	STE GENEVIEVE	56	56.0%	44	44.0%	100
	SCOTT	280	58.9%	195	41.1%	475
	SHANNON	88	72.1%	34	27.9%	122
	STODDARD	264	63.3%	153	36.7%	417
	TEXAS	232	76.8%	70	23.2%	302
	WASHINGTON	195	62.9%	115	37.1%	310
	WAYNE	145	60.2%	96	39.8%	241
	WRIGHT	181	78.0%	51	22.0%	232
	SE TOTAL	4,792	62.4%	2,890	37.6%	7,682
SW REGION	BARRY	238	81.0%	56	19.0%	294
	BARTON	67	69.8%	29	30.2%	96
	BATES	89	66.9%	44	33.1%	133
	BENTON	180	80.4%	44	19.6%	224
	CAMDEN	168	77.4%	49	22.6%	217
	CEDAR	153	73.2%	56	26.8%	209
	CHRISTIAN	303	78.7%	82	21.3%	385
	DADE	55	77.5%	16	22.5%	71
	DALLAS	117	77.5%	34	22.5%	151
	DOUGLAS	140	80.9%	33	19.1%	173
	GREENE	1,231	75.9%	390	24.1%	1,621
	HENRY	160	74.1%	56	25.9%	216
	HICKORY	96	79.3%	25	20.7%	121
	JASPER	572	73.6%	205	26.4%	777
	LACLEDE	241	77.2%	71	22.8%	312
	LAWRENCE	226	77.4%	66	22.6%	292
	MCDONALD	119	73.9%	42	26.1%	161
	MILLER	129	72.5%	49	27.5%	178
	MORGAN	132	74.2%	46	25.8%	178
	NEWTON	302	76.6%	92	23.4%	394
	OZARK	101	74.3%	35	25.7%	136
	POLK	182	67.7%	87	32.3%	269
	ST CLAIR	98	72.6%	37	27.4%	135
	STONE	169	78.6%	46	21.4%	215
	TANEY	283	83.2%	57	16.8%	340
	VERNON	116	62.0%	71	38.0%	187
	WEBSTER	218	79.6%	56	20.4%	274
	SW TOTAL	5,885	75.8%	1,874	24.2%	7,759
KC REGION	ANDREW	51	71.8%	20	28.2%	71
	BUCHANAN	385	72.1%	149	27.9%	534
	CLAY	502	70.6%	209	29.4%	711
	DE KALB	44	66.7%	22	33.3%	66
	JACKSON	2,504	74.5%	859	25.5%	3,363
	PLATTE	122	66.3%	62	33.7%	184
	KC TOTAL	3,608	73.2%	1,321	26.8%	4,929
STL REGION	FRANKLIN	416	76.1%	131	23.9%	547
	JEFFERSON	614	69.0%	276	31.0%	890
	ST CHARLES	528	72.9%	196	27.1%	724
	ST LOUIS COUNTY	2,066	72.6%	781	27.4%	2,847
	ST LOUIS CITY	1,559	69.4%	688	30.6%	2,247
	STL TOTAL	5,183	71.4%	2,072	28.6%	7,255
STATEWIDE		23,387	69.8%	10,131	30.2%	33,518

**TABLE 21  
MO HEALTHNET REINVESTIGATIONS  
SEPTEMBER 2012**

		TOTAL MO HEALTHNET SUBJECT TO REINS			
		CASES AS OF END OF MONTH	REINS COMPLETED DURING MONTH	CASES OVERDUE FOR REIN	% OVERDUE FOR REIN
NW REGION	ATCHISON	415	35	8	1.93%
	CALDWELL	691	64	6	0.87%
	CARROLL	917	93	28	3.05%
	CASS	6,316	631	99	1.57%
	CHARITON	727	71	35	4.81%
	CLINTON	1,267	120	27	2.13%
	COOPER	1,531	161	22	1.44%
	DAVISS	631	65	6	0.95%
	GENTRY	616	65	18	2.92%
	GRUNDY	1,084	103	21	1.94%
	HARRISON	1,016	111	7	0.69%
	HOLT	337	38	6	1.78%
	JOHNSON	3,217	343	53	1.65%
	LAFAYETTE	2,788	280	51	1.83%
	LINN	1,335	137	17	1.27%
	LIVINGSTON	1,466	158	40	2.73%
	MERCER	318	28	2	0.63%
	NODAWAY	1,122	98	21	1.87%
	PETTIS	4,716	499	99	2.10%
	PUTNAM	480	31	8	1.67%
	RAY	1,792	171	22	1.23%
	SALINE	2,745	274	53	1.93%
	SULLIVAN	763	78	16	2.10%
	WORTH	174	17	4	2.30%
	NW TOTAL	36,464	3,671	669	1.83%
NE REGION	ADAIR	2,259	248	26	1.15%
	AUDRAIN	2,138	207	70	3.27%
	BOONE	10,086	1,017	312	3.09%
	CALLAWAY	3,239	319	192	5.93%
	CLARK	695	69	11	1.58%
	COLE	4,883	465	145	2.97%
	GASCONADE	1,279	124	36	2.81%
	HOWARD	1,001	86	12	1.20%
	KNOX	366	37	4	1.09%
	LEWIS	814	71	34	4.18%
	LINCOLN	4,408	425	40	0.91%
	MACON	1,504	159	21	1.40%
	MARION	3,716	389	73	1.96%
	MONITEAU	1,055	95	26	2.46%
	MONROE	863	86	5	0.58%
	MONTGOMERY	1,386	156	34	2.45%
	OSAGE	694	72	31	4.47%
	PIKE	1,757	164	19	1.08%
	RALLS	763	88	20	2.62%
	RANDOLPH	3,082	319	58	1.88%
	SCHUYLER	427	33	10	2.34%
	SCOTLAND	423	45	7	1.65%
	SHELBY	592	63	14	2.36%
	WARREN	2,528	240	10	0.40%
	NE TOTAL	49,958	4,977	1,210	2.42%
SE REGION	BOLLINGER	1,774	175	6	0.34%
	BUTLER	7,151	667	13	0.18%
	CAPE GIRARDEAU	6,418	659	16	0.25%
	CARTER	1,086	135	0	0.00%
	CRAWFORD	3,157	358	2	0.06%
	DENT	2,216	207	8	0.36%
	DUNKLIN	6,538	670	9	0.14%
	HOWELL	5,768	653	12	0.21%
	IRON	1,873	136	49	2.62%
	MADISON	1,846	171	4	0.22%
	MARIES	774	91	3	0.39%



**TABLE 21  
MO HEALTHNET REINVESTIGATIONS  
SEPTEMBER 2012**

		TOTAL MO HEALTHNET SUBJECT TO REINS			
		CASES AS OF END OF MONTH	REINS COMPLETED DURING MONTH	CASES OVERDUE FOR REIN	% OVERDUE FOR REIN
SE REGION	MISSISSIPPI	2,505	272	2	0.08%
	NEW MADRID	3,287	292	1	0.03%
	OREGON	1,887	219	1	0.05%
	PEMISCOT	4,001	444	6	0.15%
	PERRY	1,534	150	7	0.46%
	PHELPS	4,452	438	18	0.40%
	PULASKI	2,970	269	12	0.40%
	REYNOLDS	1,061	106	7	0.66%
	RIPLEY	2,804	288	7	0.25%
	ST FRANCOIS	8,323	902	25	0.30%
	STE GENEVIEVE	1,319	122	8	0.61%
	SCOTT	6,032	560	52	0.86%
	SHANNON	1,372	151	1	0.07%
	STODDARD	4,503	418	6	0.13%
	TEXAS	3,145	335	13	0.41%
	WASHINGTON	4,247	473	2	0.05%
	WAYNE	2,401	248	1	0.04%
	WRIGHT	2,960	348	1	0.03%
	SE TOTAL	97,404	9,957	292	0.30%
SW REGION	BARRY	3,800	418	4	0.11%
	BARTON	1,333	139	13	0.98%
	BATES	1,665	148	3	0.18%
	BENTON	2,469	236	12	0.49%
	CAMDEN	3,450	332	27	0.78%
	CEDAR	1,914	228	1	0.05%
	CHRISTIAN	5,437	559	12	0.22%
	DADE	761	72	0	0.00%
	DALLAS	2,058	197	3	0.15%
	DOUGLAS	1,987	257	1	0.05%
	GREENE	23,992	2,408	154	0.64%
	HENRY	2,631	249	15	0.57%
	HICKORY	1,091	100	0	0.00%
	JASPER	11,945	1,143	121	1.01%
	LACLEDE	4,408	515	16	0.36%
	LAWRENCE	3,890	409	4	0.10%
	MCDONALD	2,545	264	2	0.08%
	MILLER	2,715	225	24	0.88%
	MORGAN	2,400	265	8	0.33%
	NEWTON	5,388	571	8	0.15%
	OZARK	1,256	131	0	0.00%
	POLK	3,555	362	6	0.17%
	ST CLAIR	1,154	130	0	0.00%
	STONE	2,625	254	11	0.42%
	TANEY	5,106	461	8	0.16%
	VERNON	2,482	239	1	0.04%
	WEBSTER	3,157	297	5	0.16%
	SW TOTAL	105,214	10,609	459	0.44%
KC REGION	ANDREW	1,015	107	29	2.86%
	BUCHANAN	9,469	999	104	1.10%
	CLAY	11,621	1,109	69	0.59%
	DE KALB	794	97	17	2.14%
	JACKSON	61,290	5,542	4,249	6.93%
	PLATTE	3,268	276	69	2.11%
	KC TOTAL	87,457	8,130	4,537	5.19%
STL REGION	FRANKLIN	7,038	813	16	0.23%
	JEFFERSON	14,475	1,472	35	0.24%
	ST CHARLES	12,031	1,169	381	3.17%
	ST LOUIS COUNTY	68,240	6,388	587	0.86%
	ST LOUIS CITY	57,747	5,735	597	1.03%
	STL TOTAL	159,531	15,577	1,616	1.01%
STATEWIDE		536,028	52,921	8,783	1.64%

**TABLE 21  
MO HEALTHNET REINVESTIGATIONS  
SEPTEMBER 2012**

		MHF & MHK				AGED, BLIND, DISABLED			
		CASES AS OF END OF MONTH	REINS COMPLETED DURING MONTH	CASES OVERDUE FOR REIN	% OVERDUE FOR REIN	CASES AS OF END OF MONTH	REINS COMPLETED DURING MONTH	CASES OVERDUE FOR REIN	% OVERDUE FOR REIN
NW REGION	ATCHISON	143	13	0	0.00%	249	22	8	3.21%
	CALDWELL	311	32	0	0.00%	356	31	6	1.69%
	CARROLL	384	43	6	1.56%	505	48	21	4.16%
	CASS	3,407	404	7	0.21%	2,687	216	91	3.39%
	CHARITON	273	30	1	0.37%	436	41	33	7.57%
	CLINTON	641	68	0	0.00%	595	51	27	4.54%
	COOPER	662	82	1	0.15%	828	76	21	2.54%
	DAVISS	316	38	0	0.00%	293	25	6	2.05%
	GENTRY	226	27	0	0.00%	367	36	18	4.90%
	GRUNDY	412	45	2	0.49%	628	56	19	3.03%
	HARRISON	436	46	0	0.00%	543	61	7	1.29%
	HOLT	139	18	0	0.00%	191	20	6	3.14%
	JOHNSON	1,597	195	3	0.19%	1,522	138	46	3.02%
	LAFAYETTE	1,284	151	7	0.55%	1,429	123	44	3.08%
	LINN	503	60	0	0.00%	790	73	17	2.15%
	LIVINGSTON	511	66	1	0.20%	894	89	39	4.36%
	MERCER	112	12	0	0.00%	189	16	2	1.06%
	NODAWAY	416	44	0	0.00%	605	48	21	3.47%
	PETTIS	2,129	277	1	0.05%	2,473	215	97	3.92%
	PUTNAM	162	13	1	0.62%	293	18	7	2.39%
	RAY	853	101	5	0.59%	875	68	17	1.94%
	SALINE	1,094	103	0	0.00%	1,598	168	53	3.32%
	SULLIVAN	294	29	3	1.02%	433	45	13	3.00%
	WORTH	65	6	0	0.00%	101	11	4	3.96%
	NW TOTAL	16,370	1,903	38	0.23%	18,880	1,695	623	3.30%
NE REGION	ADAIR	872	111	0	0.00%	1,322	133	24	1.82%
	AUDRAIN	979	120	14	1.43%	1,119	85	55	4.92%
	BOONE	4,944	589	83	1.68%	4,982	420	221	4.44%
	CALLAWAY	1,510	189	43	2.85%	1,607	121	140	8.71%
	CLARK	321	35	0	0.00%	343	32	10	2.92%
	COLE	2,419	271	27	1.12%	2,375	191	110	4.63%
	GASCONADE	526	63	1	0.19%	690	58	35	5.07%
	HOWARD	433	42	0	0.00%	534	44	12	2.25%
	KNOX	145	15	0	0.00%	209	21	4	1.91%
	LEWIS	331	34	0	0.00%	463	37	34	7.34%
	LINCOLN	2,124	237	1	0.05%	2,130	178	39	1.83%
	MACON	664	73	1	0.15%	796	85	20	2.51%
	MARION	1,401	180	1	0.07%	2,217	202	72	3.25%
	MONITEAU	529	50	4	0.76%	504	43	21	4.17%
	MONROE	378	45	0	0.00%	457	40	5	1.09%
	MONTGOMERY	600	78	1	0.17%	733	74	33	4.50%
	OSAGE	290	29	3	1.03%	384	41	26	6.77%
	PIKE	735	85	0	0.00%	957	75	18	1.88%
	RALLS	326	41	1	0.31%	424	44	17	4.01%
	RANDOLPH	1,293	169	0	0.00%	1,702	142	58	3.41%
	SCHUYLER	175	16	1	0.57%	236	17	9	3.81%
	SCOTLAND	194	19	0	0.00%	215	25	7	3.26%
	SHELBY	253	26	0	0.00%	318	34	14	4.40%
	WARREN	1,291	148	0	0.00%	1,152	84	10	0.87%
	NE TOTAL	22,733	2,665	181	0.80%	25,869	2,226	994	3.84%
SE REGION	BOLLINGER	714	76	3	0.42%	1,023	96	3	0.29%
	BUTLER	2,784	288	4	0.14%	4,208	372	8	0.19%
	CAPE GIRARDEAU	2,927	359	4	0.14%	3,320	285	12	0.36%
	CARTER	426	55	0	0.00%	630	77	0	0.00%
	CRAWFORD	1,345	168	1	0.07%	1,709	181	1	0.06%
	DENT	898	99	3	0.33%	1,249	107	4	0.32%
	DUNKLIN	2,467	296	3	0.12%	3,921	364	5	0.13%
	HOWELL	2,433	305	2	0.08%	3,092	318	10	0.32%
	IRON	652	78	9	1.38%	1,170	56	38	3.25%
	MADISON	716	68	1	0.14%	1,077	101	3	0.28%
	MARIES	281	35	2	0.71%	457	51	1	0.22%

**TABLE 21  
MO HEALTHNET REINVESTIGATIONS  
SEPTEMBER 2012**

		MHF & MHK				AGED, BLIND, DISABLED			
		CASES AS OF END OF MONTH	REINS COMPLETED DURING MONTH	CASES OVERDUE FOR REIN	% OVERDUE FOR REIN	CASES AS OF END OF MONTH	REINS COMPLETED DURING MONTH	CASES OVERDUE FOR REIN	% OVERDUE FOR REIN
SE REGION	MISSISSIPPI	1,002	127	0	0.00%	1,459	141	1	0.07%
	NEW MADRID	1,219	133	1	0.08%	2,012	155	0	0.00%
	OREGON	720	98	0	0.00%	1,088	115	1	0.09%
	PEMISCOT	1,526	205	2	0.13%	2,396	236	2	0.08%
	PERRY	656	75	2	0.30%	847	73	4	0.47%
	PHELPS	1,875	204	4	0.21%	2,472	228	12	0.49%
	PULASKI	1,492	153	2	0.13%	1,406	114	9	0.64%
	REYNOLDS	398	47	1	0.25%	628	55	2	0.32%
	RIPLEY	1,101	132	2	0.18%	1,645	155	4	0.24%
	ST FRANCOIS	3,302	439	4	0.12%	4,811	447	18	0.37%
	STE GENEVIEVE	534	60	3	0.56%	750	60	5	0.67%
	SCOTT	2,507	280	22	0.88%	3,404	277	26	0.76%
	SHANNON	578	75	0	0.00%	734	71	1	0.14%
	STODDARD	1,684	191	1	0.06%	2,684	221	3	0.11%
	TEXAS	1,331	178	0	0.00%	1,646	146	7	0.43%
	WASHINGTON	1,697	237	0	0.00%	2,426	230	1	0.04%
	WAYNE	878	108	0	0.00%	1,465	134	1	0.07%
	WRIGHT	1,244	151	0	0.00%	1,572	180	1	0.06%
	SE TOTAL	39,387	4,720	76	0.19%	55,301	5,046	183	0.33%
SW REGION	BARRY	1,783	212	2	0.11%	1,849	192	0	0.00%
	BARTON	607	81	4	0.66%	690	58	8	1.16%
	BATES	714	66	0	0.00%	893	76	2	0.22%
	BENTON	941	101	4	0.43%	1,403	122	8	0.57%
	CAMDEN	1,781	214	11	0.62%	1,555	114	11	0.71%
	CEDAR	736	100	1	0.14%	1,086	121	0	0.00%
	CHRISTIAN	3,008	340	6	0.20%	2,218	211	4	0.18%
	DADE	343	42	0	0.00%	385	27	0	0.00%
	DALLAS	855	83	0	0.00%	1,106	103	3	0.27%
	DOUGLAS	837	113	0	0.00%	1,044	132	0	0.00%
	GREENE	10,968	1,294	37	0.34%	12,255	1,071	87	0.71%
	HENRY	988	111	3	0.30%	1,542	131	10	0.65%
	HICKORY	382	34	0	0.00%	638	62	0	0.00%
	JASPER	5,710	605	31	0.54%	5,890	523	83	1.41%
	LACLEDE	2,065	294	4	0.19%	2,159	207	12	0.56%
	LAWRENCE	1,850	224	3	0.16%	1,863	175	1	0.05%
	MCDONALD	1,377	153	2	0.15%	1,119	105	0	0.00%
	MILLER	1,278	134	7	0.55%	1,342	89	15	1.12%
	MORGAN	1,012	119	3	0.30%	1,299	137	5	0.38%
	NEWTON	2,626	326	4	0.15%	2,584	231	2	0.08%
	OZARK	415	61	0	0.00%	777	66	0	0.00%
	POLK	1,501	184	2	0.13%	1,934	165	3	0.16%
	ST CLAIR	436	55	0	0.00%	652	68	0	0.00%
	STONE	1,272	139	2	0.16%	1,244	108	7	0.56%
	TANEY	2,680	270	0	0.00%	2,239	177	8	0.36%
	VERNON	1,032	111	0	0.00%	1,364	123	1	0.07%
	WEBSTER	1,560	166	2	0.13%	1,420	118	3	0.21%
	SW TOTAL	48,757	5,632	128	0.26%	52,550	4,712	273	0.52%
KC REGION	ANDREW	459	57	3	0.65%	518	46	26	5.02%
	BUCHANAN	4,438	550	8	0.18%	4,797	433	87	1.81%
	CLAY	6,353	689	17	0.27%	4,941	397	47	0.95%
	DE KALB	300	45	0	0.00%	467	49	17	3.64%
	JACKSON	31,022	3,593	125	0.40%	28,800	1,881	3,855	13.40%
	PLATTE	1,912	188	26	1.36%	1,302	86	40	3.07%
	KC TOTAL	44,484	5,122	179	0.40%	40,825	2,892	4,072	9.97%
STL REGION	FRANKLIN	3,430	431	1	0.03%	3,344	352	6	0.18%
	JEFFERSON	7,319	850	11	0.15%	6,723	595	19	0.28%
	ST CHARLES	6,326	714	105	1.66%	5,265	424	240	4.56%
	ST LOUIS COUNTY	30,705	3,542	169	0.55%	29,600	2,348	342	1.16%
	ST LOUIS CITY	21,149	2,680	103	0.49%	26,739	2,323	473	1.77%
	STL TOTAL	68,929	8,217	389	0.56%	71,671	6,042	1,080	1.51%
STATEWIDE		240,660	28,259	991	0.41%	265,096	22,613	7,225	2.73%

**TABLE 21  
MO HEALTHNET REINVESTIGATIONS  
SEPTEMBER 2012**

		BCCT				QMB & SLMB			
		CASES AS OF END OF MONTH	REINS COMPLETED DURING MONTH	CASES OVERDUE FOR REIN	% OVERDUE FOR REIN	CASES AS OF END OF MONTH	REINS COMPLETED DURING MONTH	CASES OVERDUE FOR REIN	% OVERDUE FOR REIN
NW REGION	ATCHISON	2	0	0	0.00%	21	0	0	0.00%
	CALDWELL	0	0	0	0.00%	24	1	0	0.00%
	CARROLL	4	0	1	25.00%	24	2	0	0.00%
	CASS	12	2	0	0.00%	210	9	1	0.48%
	CHARITON	0	0	0	0.00%	18	0	1	5.56%
	CLINTON	1	0	0	0.00%	30	1	0	0.00%
	COOPER	4	1	0	0.00%	37	2	0	0.00%
	DAVISS	0	0	0	0.00%	22	2	0	0.00%
	GENTRY	0	0	0	0.00%	23	2	0	0.00%
	GRUNDY	3	0	0	0.00%	41	2	0	0.00%
	HARRISON	4	0	0	0.00%	33	4	0	0.00%
	HOLT	0	0	0	0.00%	7	0	0	0.00%
	JOHNSON	0	0	0	0.00%	98	10	4	4.08%
	LAFAYETTE	2	0	0	0.00%	73	6	0	0.00%
	LINN	2	0	0	0.00%	40	4	0	0.00%
	LIVINGSTON	0	0	0	0.00%	61	3	0	0.00%
	MERCER	0	0	0	0.00%	17	0	0	0.00%
	NODAWAY	0	0	0	0.00%	101	6	0	0.00%
	PETTIS	3	0	0	0.00%	111	7	1	0.90%
	PUTNAM	1	0	0	0.00%	24	0	0	0.00%
	RAY	2	0	0	0.00%	62	2	0	0.00%
	SALINE	3	0	0	0.00%	50	3	0	0.00%
	SULLIVAN	2	1	0	0.00%	34	3	0	0.00%
	WORTH	0	0	0	0.00%	8	0	0	0.00%
	NW TOTAL	45	4	1	2.22%	1,169	69	7	0.60%
NE REGION	ADAIR	12	0	2	16.70%	53	4	0	0.00%
	AUDRAIN	5	0	1	20.00%	35	2	0	0.00%
	BOONE	13	1	3	23.10%	147	7	5	3.40%
	CALLAWAY	7	0	1	14.30%	115	9	8	6.96%
	CLARK	2	0	1	50.00%	29	2	0	0.00%
	COLE	12	0	6	50.00%	77	3	2	2.60%
	GASCONADE	2	1	0	0.00%	61	2	0	0.00%
	HOWARD	2	0	0	0.00%	32	0	0	0.00%
	KNOX	1	0	0	0.00%	11	1	0	0.00%
	LEWIS	2	0	0	0.00%	18	0	0	0.00%
	LINCOLN	14	1	0	0.00%	140	9	0	0.00%
	MACON	4	1	0	0.00%	40	0	0	0.00%
	MARION	14	1	0	0.00%	84	6	0	0.00%
	MONITEAU	3	0	1	33.30%	19	2	0	0.00%
	MONROE	4	0	0	0.00%	24	1	0	0.00%
	MONTGOMERY	1	0	0	0.00%	52	4	0	0.00%
	OSAGE	3	0	1	33.30%	17	2	1	5.88%
	PIKE	6	0	1	16.70%	59	4	0	0.00%
	RALLS	2	1	1	50.00%	11	2	1	9.09%
	RANDOLPH	9	1	0	0.00%	78	7	0	0.00%
	SCHUYLER	2	0	0	0.00%	14	0	0	0.00%
	SCOTLAND	1	0	0	0.00%	13	1	0	0.00%
	SHELBY	2	1	0	0.00%	19	2	0	0.00%
	WARREN	10	2	0	0.00%	75	6	0	0.00%
	NE TOTAL	133	10	18	13.50%	1,223	76	17	1.39%
SE REGION	BOLLINGER	3	0	0	0.00%	34	3	0	0.00%
	BUTLER	17	2	0	0.00%	142	5	1	0.70%
	CAPE GIRARDEAU	14	1	0	0.00%	157	14	0	0.00%
	CARTER	7	2	0	0.00%	23	1	0	0.00%
	CRAWFORD	5	0	0	0.00%	98	9	0	0.00%
	DENT	4	0	0	0.00%	65	1	1	1.54%
	DUNKLIN	10	0	1	10.00%	140	10	0	0.00%
	HOWELL	14	3	0	0.00%	229	27	0	0.00%
	IRON	4	0	0	0.00%	47	2	2	4.26%
	MADISON	6	1	0	0.00%	47	1	0	0.00%
	MARIES	0	0	0	0.00%	36	5	0	0.00%

**TABLE 21  
MO HEALTHNET REINVESTIGATIONS  
SEPTEMBER 2012**

		BCCT				QMB & SLMB			
		CASES AS OF END OF MONTH	REINS COMPLETED DURING MONTH	CASES OVERDUE FOR REIN	% OVERDUE FOR REIN	CASES AS OF END OF MONTH	REINS COMPLETED DURING MONTH	CASES OVERDUE FOR REIN	% OVERDUE FOR REIN
SE REGION	MISSISSIPPI	6	1	0	0.00%	38	3	1	2.63%
	NEW MADRID	5	0	0	0.00%	51	4	0	0.00%
	OREGON	3	0	0	0.00%	76	6	0	0.00%
	PEMISCOT	6	0	2	33.30%	73	3	0	0.00%
	PERRY	1	0	0	0.00%	30	2	1	3.33%
	PHELPS	8	0	2	25.00%	97	6	0	0.00%
	PULASKI	7	1	1	14.30%	65	1	0	0.00%
	REYNOLDS	8	0	4	50.00%	27	4	0	0.00%
	RIPLEY	5	0	0	0.00%	53	1	1	1.89%
	ST FRANCOIS	18	2	1	5.56%	192	14	2	1.04%
	STE GENEVIEVE	3	0	0	0.00%	32	2	0	0.00%
	SCOTT	10	0	2	20.00%	111	3	2	1.80%
	SHANNON	4	0	0	0.00%	56	5	0	0.00%
	STODDARD	10	0	2	20.00%	125	6	0	0.00%
	TEXAS	11	0	6	54.50%	157	11	0	0.00%
	WASHINGTON	14	0	0	0.00%	110	6	1	0.91%
	WAYNE	3	0	0	0.00%	55	6	0	0.00%
	WRIGHT	9	0	0	0.00%	135	17	0	0.00%
	SE TOTAL	215	13	21	9.77%	2,501	178	12	0.48%
SW REGION	BARRY	7	0	1	14.30%	161	14	1	0.62%
	BARTON	2	0	1	50.00%	34	0	0	0.00%
	BATES	2	1	0	0.00%	56	5	1	1.79%
	BENTON	7	0	0	0.00%	118	13	0	0.00%
	CAMDEN	13	0	4	30.80%	101	4	1	0.99%
	CEDAR	4	1	0	0.00%	88	6	0	0.00%
	CHRISTIAN	11	1	1	9.09%	200	7	1	0.50%
	DADE	1	1	0	0.00%	32	2	0	0.00%
	DALLAS	1	0	0	0.00%	96	11	0	0.00%
	DOUGLAS	6	0	1	16.70%	100	12	0	0.00%
	GREENE	53	1	23	43.40%	716	42	7	0.98%
	HENRY	3	0	1	33.30%	98	7	1	1.02%
	HICKORY	0	0	0	0.00%	71	4	0	0.00%
	JASPER	17	0	6	35.30%	328	15	1	0.30%
	LACLEDE	4	1	0	0.00%	180	13	0	0.00%
	LAWRENCE	7	0	0	0.00%	170	10	0	0.00%
	MCDONALD	2	1	0	0.00%	47	5	0	0.00%
	MILLER	5	0	2	40.00%	90	2	0	0.00%
	MORGAN	4	0	0	0.00%	85	9	0	0.00%
	NEWTON	8	0	2	25.00%	170	14	0	0.00%
	OZARK	5	2	0	0.00%	59	2	0	0.00%
	POLK	2	1	0	0.00%	118	12	1	0.85%
	ST CLAIR	3	0	0	0.00%	63	7	0	0.00%
	STONE	9	0	0	0.00%	100	7	2	2.00%
	TANEY	14	2	0	0.00%	173	12	0	0.00%
	VERNON	2	0	0	0.00%	84	5	0	0.00%
	WEBSTER	6	0	0	0.00%	171	13	0	0.00%
	SW TOTAL	198	12	42	21.20%	3,709	253	16	0.43%
KC REGION	ANDREW	1	0	0	0.00%	37	4	0	0.00%
	BUCHANAN	17	1	6	35.30%	217	15	3	1.38%
	CLAY	7	1	0	0.00%	320	22	5	1.56%
	DE KALB	1	0	0	0.00%	26	3	0	0.00%
	JACKSON	115	13	23	20.00%	1,353	55	246	18.20%
	PLATTE	2	0	0	0.00%	52	2	3	5.77%
	KC TOTAL	143	15	29	20.30%	2,005	101	257	12.80%
STL REGION	FRANKLIN	22	0	6	27.30%	242	30	3	1.24%
	JEFFERSON	31	0	1	3.23%	402	27	4	1.00%
	ST CHARLES	29	1	1	3.45%	411	30	35	8.52%
	ST LOUIS COUNTY	271	15	54	19.90%	7,664	483	22	0.29%
	ST LOUIS CITY	122	9	13	10.70%	9,737	723	8	0.08%
	STL TOTAL	475	25	75	15.80%	18,456	1,293	72	0.39%
STATEWIDE		1,209	79	186	15.40%	29,063	1,970	381	1.31%

**Figure 4**  
**Missouri MO HealthNet Recipients**  
**60-Month Trend through September 2012**

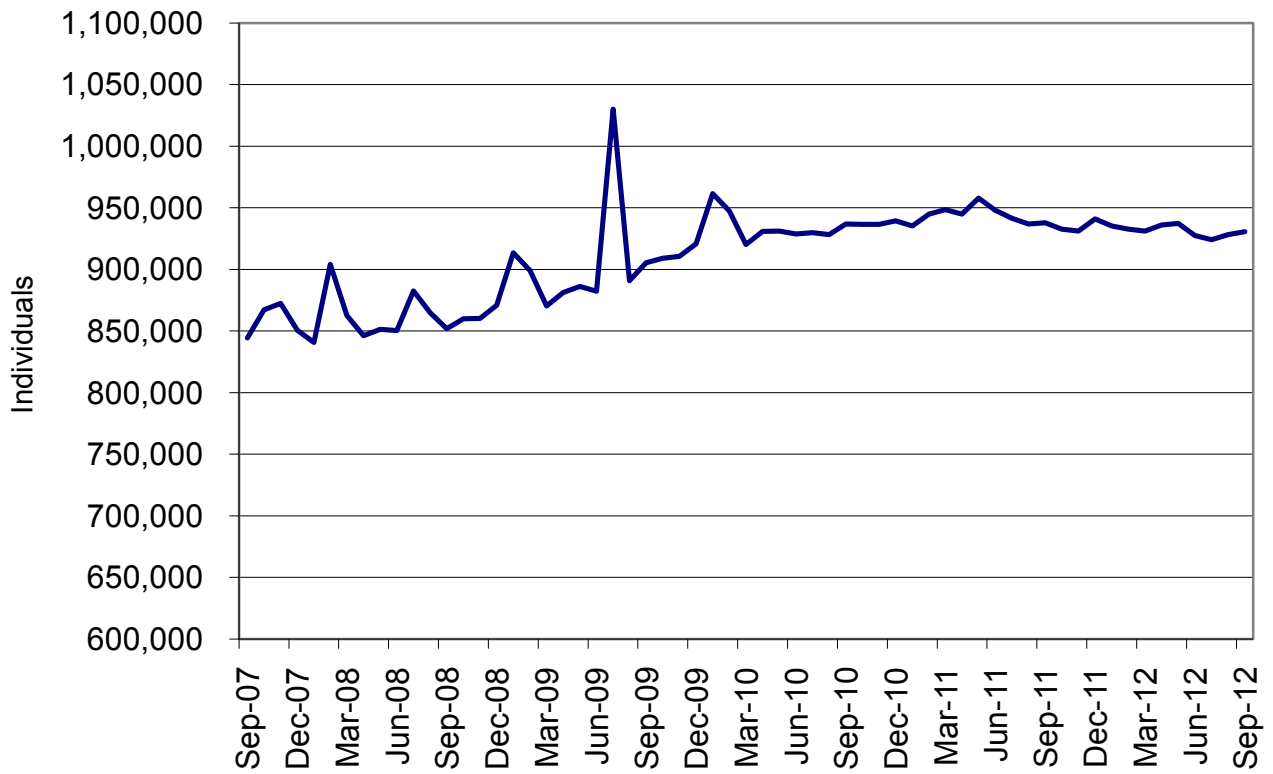

**Figure 5**  
**Missouri MO HealthNet Payments**  
**60-Month Trend through September 2012**

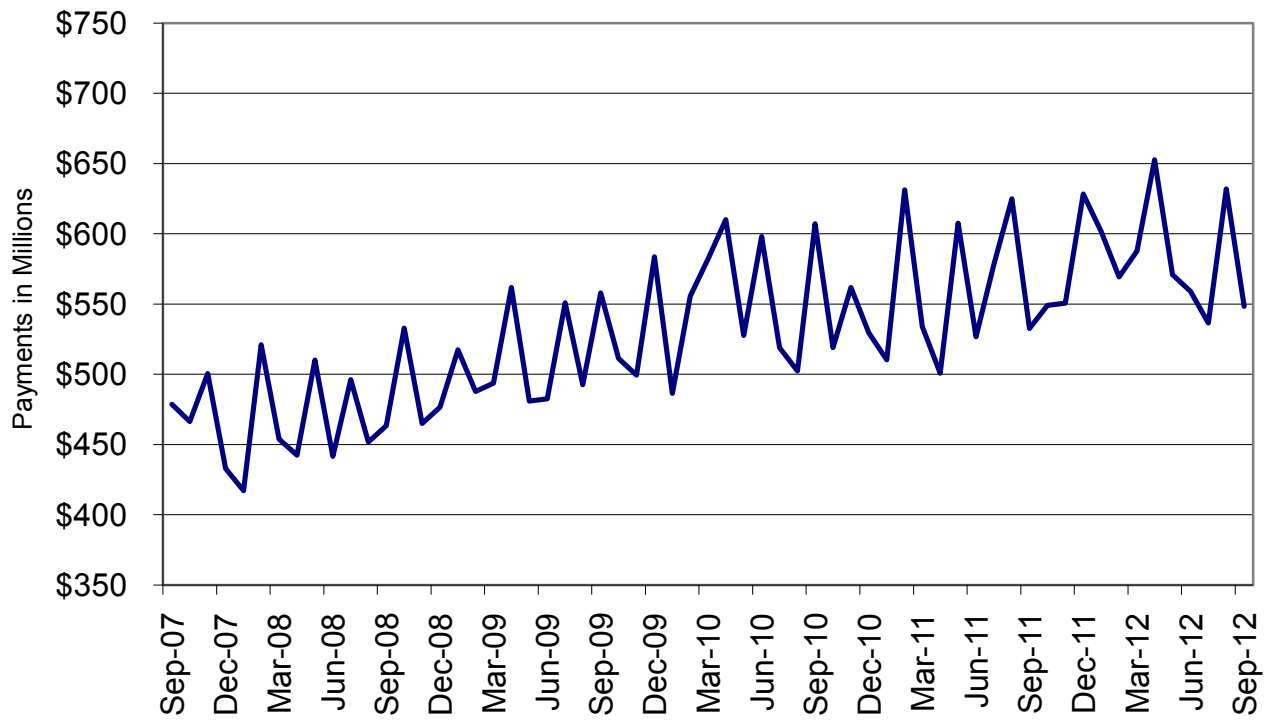

**TABLE 22**  
**MO HEALTHNET RECIPIENTS AND PAYMENTS BY TYPE OF SERVICE**  
**SEPTEMBER 2012**

	TOTAL RECIPIENTS	TOTAL PAYMENTS	ADULT DAY HEALTH RECIPIENTS	ADULT DAY HEALTH PAYMENTS	AIDS WAIVER RECIPIENTS	AIDS WAIVER PAYMENTS	AGED/DISABLED WAIVER RECIPIENTS	AGED/DISABLED WAIVER PAYMENTS	AMBULANCE SERVICES RECIPIENTS	AMBULANCE SERVICES PAYMENTS
STATE TOTAL	925,738	\$533,852,212	1,470	\$1,489,022	36	\$129,329	12,414	\$7,796,914	9,503	\$3,538,388
ADAIR	3,756	\$3,259,420	0	\$0	0	\$0	82	\$41,509	101	\$79,104
ANDREW	1,657	\$895,189	0	\$0	0	\$0	32	\$8,333	20	\$5,145
ATCHISON	612	\$349,270	0	\$0	0	\$0	26	\$8,837	4	\$612
AUDRAIN	3,824	\$2,132,403	1	\$1,193	0	\$0	52	\$22,063	21	\$9,353
BARRY	7,302	\$3,169,636	0	\$0	0	\$0	47	\$40,960	80	\$43,754
BARTON	2,533	\$1,283,155	0	\$0	0	\$0	31	\$12,851	24	\$9,870
BATES	2,846	\$1,915,157	0	\$0	0	\$0	37	\$9,037	16	\$10,504
BENTON	3,639	\$1,998,490	0	\$0	0	\$0	56	\$20,219	40	\$23,666
BOLLINGER	2,960	\$1,437,311	0	\$0	0	\$0	88	\$44,589	41	\$25,319
BOONE	18,645	\$12,427,628	1	\$562	0	\$0	128	\$65,705	64	\$23,839
BUCHANAN	16,802	\$10,092,406	0	\$0	0	\$0	164	\$71,066	229	\$66,420
BUTLER	11,433	\$7,739,287	0	\$0	0	\$0	320	\$169,139	175	\$68,555
CALDWELL	1,308	\$676,983	0	\$0	0	\$0	16	\$6,463	13	\$6,006
CALLAWAY	5,832	\$3,422,579	0	\$0	0	\$0	40	\$23,890	45	\$14,317
CAMDEN	6,267	\$3,134,103	0	\$0	0	\$0	75	\$33,763	37	\$18,566
CAPE GIRARDEAU	11,026	\$6,541,460	25	\$26,816	0	\$0	225	\$134,701	135	\$40,157
CARROLL	1,511	\$1,015,352	0	\$0	0	\$0	27	\$13,186	24	\$15,777
CARTER	1,720	\$1,101,332	0	\$0	0	\$0	96	\$47,388	22	\$12,104
CASS	12,084	\$7,074,970	11	\$12,629	1	\$3,400	70	\$32,239	100	\$26,938
CEDAR	3,113	\$1,734,697	1	\$593	0	\$0	73	\$19,798	15	\$9,578
CHARITON	1,189	\$910,416	0	\$0	0	\$0	23	\$5,655	22	\$10,613
CHRISTIAN	9,905	\$3,880,901	11	\$11,699	0	\$0	33	\$18,455	42	\$17,597
CLARK	1,131	\$420,000	0	\$0	0	\$0	30	\$10,644	22	\$10,361
CLAY	22,064	\$11,521,446	10	\$13,124	0	\$0	137	\$82,314	166	\$30,657
CLINTON	2,294	\$1,216,974	0	\$0	0	\$0	16	\$7,688	22	\$10,900
COLE	9,233	\$5,339,057	0	\$0	0	\$0	57	\$22,428	56	\$15,324
COOPER	2,469	\$1,715,316	1	\$0	0	\$0	26	\$13,648	12	\$7,423
CRAWFORD	5,353	\$2,788,395	0	\$0	0	\$0	94	\$32,106	88	\$54,042
DADE	1,305	\$565,942	0	\$0	0	\$0	16	\$8,278	9	\$10,465
DALLAS	3,339	\$1,660,438	10	\$12,355	0	\$0	31	\$22,746	36	\$16,209
DAVISS	1,212	\$445,391	0	\$0	0	\$0	8	\$2,054	11	\$7,805
DEKALB	1,293	\$818,044	0	\$0	0	\$0	36	\$17,467	25	\$13,700
DENT	3,732	\$2,275,898	25	\$27,928	0	\$0	74	\$33,985	32	\$30,086
DOUGLAS	3,171	\$1,175,243	0	\$0	0	\$0	29	\$14,590	25	\$19,312
DUNKLIN	10,772	\$7,052,442	0	\$0	0	\$0	381	\$197,231	176	\$81,465
FRANKLIN	12,920	\$6,589,850	0	\$0	0	\$0	94	\$58,857	128	\$50,633
GASCONADE	2,051	\$1,358,212	0	\$0	0	\$0	37	\$18,688	22	\$9,922
GENTRY	1,018	\$1,352,873	0	\$0	0	\$0	16	\$8,020	16	\$8,674
GREENE	42,331	\$22,400,515	91	\$95,077	0	\$0	232	\$136,675	404	\$140,953
GRUNDY	1,932	\$1,212,115	0	\$0	0	\$0	18	\$3,515	11	\$9,224
HARRISON	1,730	\$975,537	0	\$0	0	\$0	16	\$4,162	39	\$31,006
HENRY	4,261	\$2,488,241	0	\$0	0	\$0	73	\$23,822	40	\$31,300
HICKORY	1,624	\$869,308	2	\$3,229	0	\$0	30	\$10,792	19	\$10,638
HOLT	550	\$279,396	0	\$0	0	\$0	27	\$9,321	3	\$476
HOWARD	1,636	\$1,322,944	0	\$0	0	\$0	21	\$8,251	4	\$559
HOWELL	9,645	\$4,666,668	4	\$5,722	0	\$0	99	\$42,598	122	\$55,132
IRON	2,946	\$2,310,220	5	\$3,440	0	\$0	70	\$33,571	64	\$49,097
JACKSON	116,914	\$67,940,466	220	\$214,001	2	\$2,048	746	\$510,126	964	\$198,310
JASPER	22,346	\$9,978,167	0	\$0	0	\$0	217	\$142,364	220	\$84,157
JEFFERSON	26,017	\$14,677,714	20	\$26,044	0	\$0	176	\$106,197	245	\$54,580
JOHNSON	5,999	\$3,785,318	0	\$0	0	\$0	53	\$20,275	86	\$62,301
KNOX	558	\$364,267	0	\$0	0	\$0	13	\$5,192	13	\$10,240
LACLEDE	7,714	\$3,609,707	11	\$9,763	0	\$0	97	\$56,144	81	\$38,429
LAFAYETTE	5,106	\$4,794,689	0	\$0	0	\$0	50	\$23,897	52	\$20,349
LAWRENCE	7,358	\$3,390,734	1	\$632	0	\$0	58	\$32,961	83	\$39,191
LEWIS	1,322	\$812,939	0	\$0	0	\$0	26	\$8,671	14	\$3,707
LINCOLN	8,117	\$3,957,589	0	\$0	0	\$0	44	\$20,172	83	\$28,034

NOTE: COUNTY REPRESENTS WHERE THE RECIPIENT LIVES, NOT NECESSARILY WHERE THE SERVICE WAS PROVIDED.



**TABLE 22  
MO HEALTHNET RECIPIENTS AND PAYMENTS BY TYPE OF SERVICE  
SEPTEMBER 2012**

	TOTAL RECIPIENTS	TOTAL PAYMENTS	ADULT DAY HEALTH RECIPIENTS	ADULT DAY HEALTH PAYMENTS	AIDS WAIVER RECIPIENTS	AIDS WAIVER PAYMENTS	AGED/DISABLED WAIVER RECIPIENTS	AGED/DISABLED WAIVER PAYMENTS	AMBULANCE SERVICES RECIPIENTS	AMBULANCE SERVICES PAYMENTS
LINN	2,182	\$1,293,183	0	\$0	0	\$0	46	\$13,799	25	\$11,043
LIVINGSTON	2,390	\$1,832,137	0	\$0	0	\$0	22	\$6,090	38	\$28,345
MCDONALD	5,088	\$1,817,734	0	\$0	0	\$0	63	\$38,692	17	\$11,091
MACON	2,586	\$1,627,516	0	\$0	0	\$0	46	\$21,442	18	\$8,547
MADISON	3,087	\$1,966,716	10	\$6,711	0	\$0	112	\$53,481	55	\$27,135
MARIES	1,212	\$780,144	0	\$0	0	\$0	29	\$13,461	18	\$8,006
MARION	6,030	\$4,757,946	0	\$0	0	\$0	108	\$39,496	77	\$26,248
MERCER	541	\$259,332	0	\$0	0	\$0	10	\$1,106	11	\$9,107
MILLER	4,792	\$2,450,560	0	\$0	0	\$0	44	\$17,737	48	\$21,743
MISSISSIPPI	4,038	\$2,133,505	4	\$4,492	0	\$0	231	\$152,151	50	\$20,790
MONITEAU	1,881	\$973,072	0	\$0	0	\$0	33	\$13,422	17	\$7,183
MONROE	1,345	\$727,414	0	\$0	0	\$0	27	\$11,683	10	\$4,485
MONTGOMERY	2,317	\$1,305,509	0	\$0	0	\$0	22	\$9,299	33	\$15,020
MORGAN	3,931	\$2,000,896	0	\$0	0	\$0	58	\$24,026	52	\$31,135
NEW MADRID	5,211	\$3,428,975	5	\$4,425	0	\$0	299	\$189,461	97	\$48,649
NEWTON	10,110	\$4,425,549	0	\$0	0	\$0	90	\$55,186	124	\$51,144
NODAWAY	1,866	\$993,276	0	\$0	0	\$0	38	\$24,092	14	\$6,311
OREGON	2,981	\$1,844,289	1	\$1,474	0	\$0	60	\$33,994	23	\$20,232
OSAGE	1,147	\$833,491	0	\$0	0	\$0	5	\$3,309	14	\$7,166
OZARK	1,887	\$1,366,882	0	\$0	0	\$0	21	\$10,004	33	\$16,518
PEMISCOT	6,659	\$3,897,999	0	\$0	0	\$0	402	\$211,452	74	\$40,133
PERRY	2,710	\$1,710,198	2	\$2,317	0	\$0	74	\$46,347	26	\$14,257
PETTIS	8,377	\$5,228,133	0	\$0	0	\$0	129	\$70,453	68	\$24,419
PHELPS	7,605	\$4,850,579	3	\$3,160	0	\$0	124	\$56,930	64	\$40,641
PIKE	3,032	\$1,923,514	0	\$0	0	\$0	49	\$26,830	21	\$13,155
PLATTE	6,399	\$3,494,750	2	\$1,820	0	\$0	21	\$9,853	41	\$9,203
POLK	6,295	\$4,170,434	7	\$10,109	0	\$0	38	\$21,143	50	\$41,936
PULASKI	5,495	\$2,699,953	1	\$1,755	0	\$0	60	\$29,830	67	\$52,130
PUTMAN	742	\$407,010	0	\$0	0	\$0	27	\$6,782	9	\$4,186
RALLS	1,305	\$945,873	0	\$0	0	\$0	25	\$7,788	7	\$2,500
RANDOLPH	5,147	\$3,200,804	0	\$0	0	\$0	93	\$37,250	45	\$18,204
RAY	3,241	\$2,130,565	0	\$0	0	\$0	41	\$21,749	33	\$12,878
REYNOLDS	1,711	\$1,146,848	0	\$0	0	\$0	90	\$40,353	37	\$22,813
RIPLEY	4,574	\$2,631,871	0	\$0	0	\$0	295	\$177,103	95	\$57,757
ST. CHARLES	22,384	\$15,753,748	15	\$18,386	0	\$0	124	\$84,843	184	\$44,024
ST. CLAIR	1,830	\$945,218	0	\$0	0	\$0	50	\$15,317	22	\$12,250
ST. FRANCOIS	13,782	\$8,543,806	28	\$39,523	0	\$0	270	\$141,177	222	\$91,589
STE.GENEVIEVE	2,253	\$1,372,951	11	\$9,477	0	\$0	31	\$16,003	25	\$8,898
ST. LOUIS COUNTY	112,864	\$70,220,562	475	\$474,881	5	\$16,264	1,243	\$1,277,033	990	\$187,316
SALINE	4,610	\$4,160,460	8	\$6,502	0	\$0	73	\$26,025	45	\$10,832
SCHUYLER	715	\$201,774	0	\$0	0	\$0	26	\$12,226	8	\$5,979
SCOTLAND	740	\$391,600	0	\$0	0	\$0	19	\$5,896	1	\$1,474
SCOTT	9,903	\$6,155,229	19	\$15,998	0	\$0	394	\$258,515	126	\$45,941
SHANNON	2,270	\$1,009,190	0	\$0	0	\$0	28	\$17,041	35	\$25,511
SHELBY	1,049	\$653,615	0	\$0	0	\$0	36	\$8,432	12	\$4,442
STODDARD	6,732	\$4,026,784	0	\$0	0	\$0	288	\$172,486	98	\$30,410
STONE	4,679	\$1,859,035	1	\$1,123	0	\$0	31	\$19,168	49	\$26,772
SULLIVAN	1,256	\$891,736	0	\$0	0	\$0	16	\$8,665	23	\$12,033
TANEY	9,093	\$3,526,847	8	\$10,460	0	\$0	28	\$14,909	95	\$47,462
TEXAS	5,238	\$2,261,167	0	\$0	0	\$0	41	\$30,745	48	\$46,690
VERNON	4,287	\$3,619,932	4	\$3,619	0	\$0	60	\$25,329	39	\$28,640
WARREN	4,679	\$2,486,656	0	\$0	0	\$0	38	\$18,462	54	\$25,243
WASHINGTON	7,203	\$4,174,741	2	\$1,544	0	\$0	184	\$58,658	78	\$32,499
WAYNE	3,623	\$2,240,490	0	\$0	0	\$0	162	\$83,441	58	\$36,193
WEBSTER	5,655	\$2,297,823	8	\$8,291	0	\$0	55	\$34,305	36	\$16,981
WORTH	269	\$129,473	0	\$0	0	\$0	7	\$2,003	5	\$1,088
WRIGHT	5,043	\$2,120,084	1	\$421	0	\$0	66	\$34,355	77	\$67,542
ST. LOUIS CITY	85,903	\$47,127,698	405	\$397,730	28	\$107,617	1,423	\$1,336,790	1,096	\$209,267
INVALID COUNTY	337	\$100,735	0	\$0	0	\$0	0	\$0	3	\$2,747

NOTE: COUNTY REPRESENTS WHERE THE RECIPIENT LIVES, NOT NECESSARILY WHERE THE SERVICE WAS PROVIDED.

**TABLE 22  
MO HEALTHNET RECIPIENTS AND PAYMENTS BY TYPE OF SERVICE  
SEPTEMBER 2012**

	AUDIOLOGY SERVICES RECIPIENTS	AUDIOLOGY SERVICES PAYMENTS	CASE MGMT RECIPIENTS	CASE MGMT PAYMENTS	CLINIC SERVICES RECIPIENTS	CLINIC SERVICES PAYMENTS	COMMUNITY SUPPORT RECIPIENTS	COMMUNITY SUPPORT PAYMENTS	COMPREHENSIVE DAY REHAB RECIPIENTS	COMPREHENSIVE DAY REHAB PAYMENTS
STATE TOTAL	427	\$20,725	933	\$22,332	139,908	\$22,580,544	1,088	\$1,293,477	0	\$0
ADAIR	3	\$125	3	\$68	779	\$145,769	9	\$10,293	0	\$0
ANDREW	0	\$0	5	\$128	347	\$57,911	5	\$8,125	0	\$0
ATCHISON	0	\$0	0	\$0	140	\$13,686	2	\$2,309	0	\$0
AUDRAIN	2	\$44	0	\$0	494	\$114,375	3	\$2,502	0	\$0
BARRY	1	\$30	35	\$786	1,402	\$177,696	15	\$14,636	0	\$0
BARTON	3	\$40	0	\$0	517	\$78,974	3	\$4,297	0	\$0
BATES	5	\$129	0	\$0	364	\$42,740	4	\$5,396	0	\$0
BENTON	0	\$0	3	\$24	493	\$92,443	9	\$9,406	0	\$0
BOLLINGER	2	\$81	3	\$24	599	\$71,856	2	\$1,060	0	\$0
BOONE	13	\$354	28	\$232	2,462	\$834,052	78	\$72,311	0	\$0
BUCHANAN	5	\$796	153	\$3,448	3,921	\$609,282	31	\$49,863	0	\$0
BUTLER	9	\$339	63	\$566	2,563	\$354,912	20	\$19,440	0	\$0
CALDWELL	0	\$0	3	\$90	213	\$33,139	2	\$2,219	0	\$0
CALLAWAY	0	\$0	0	\$0	813	\$166,692	12	\$12,048	0	\$0
CAMDEN	1	\$9	0	\$0	631	\$155,578	3	\$3,625	0	\$0
CAPE GIRARDEAU	10	\$564	32	\$302	2,060	\$284,131	25	\$32,650	0	\$0
CARROLL	0	\$0	0	\$0	330	\$53,748	0	\$0	0	\$0
CARTER	1	\$229	7	\$144	309	\$50,018	2	\$2,900	0	\$0
CASS	27	\$420	0	\$0	1,247	\$195,623	6	\$12,966	0	\$0
CEDAR	0	\$0	0	\$0	386	\$52,897	1	\$154	0	\$0
CHARITON	0	\$0	0	\$0	209	\$32,942	1	\$2,204	0	\$0
CHRISTIAN	7	\$301	23	\$184	1,973	\$303,140	12	\$9,793	0	\$0
CLARK	0	\$0	0	\$0	204	\$30,408	2	\$2,358	0	\$0
CLAY	4	\$390	0	\$0	2,383	\$380,187	20	\$25,312	0	\$0
CLINTON	1	\$505	0	\$0	406	\$54,498	6	\$8,726	0	\$0
COLE	0	\$0	0	\$0	1,228	\$208,158	11	\$8,867	0	\$0
COOPER	1	\$19	0	\$0	272	\$90,989	7	\$5,212	0	\$0
CRAWFORD	0	\$0	20	\$432	1,262	\$177,607	2	\$2,633	0	\$0
DADE	0	\$0	0	\$0	256	\$36,576	1	\$264	0	\$0
DALLAS	5	\$82	7	\$240	617	\$91,284	0	\$0	0	\$0
DAVISS	1	\$35	1	\$8	213	\$21,465	0	\$0	0	\$0
DEKALB	1	\$520	4	\$54	256	\$38,415	1	\$918	0	\$0
DENT	3	\$68	13	\$346	863	\$143,590	4	\$1,233	0	\$0
DOUGLAS	4	\$79	21	\$888	522	\$73,059	3	\$2,201	0	\$0
DUNKLIN	7	\$1,031	2	\$16	2,415	\$287,285	9	\$14,945	0	\$0
FRANKLIN	2	\$241	0	\$0	1,353	\$253,477	27	\$22,201	0	\$0
GASCONADE	0	\$0	0	\$0	270	\$49,284	1	\$74	0	\$0
GENTRY	0	\$0	4	\$120	229	\$38,821	2	\$1,605	0	\$0
GREENE	52	\$1,217	28	\$246	10,415	\$1,355,907	37	\$39,754	0	\$0
GRUNDY	0	\$0	0	\$0	303	\$37,617	1	\$366	0	\$0
HARRISON	3	\$83	8	\$64	348	\$40,043	4	\$1,799	0	\$0
HENRY	0	\$0	0	\$0	574	\$80,274	3	\$3,336	0	\$0
HICKORY	1	\$480	0	\$0	294	\$56,591	4	\$4,287	0	\$0
HOLT	0	\$0	0	\$0	89	\$15,498	0	\$0	0	\$0
HOWARD	0	\$0	0	\$0	226	\$68,982	4	\$6,933	0	\$0
HOWELL	8	\$307	64	\$1,326	2,102	\$253,638	18	\$10,371	0	\$0
IRON	3	\$52	0	\$0	791	\$105,979	5	\$3,005	0	\$0
JACKSON	42	\$791	1	\$8	13,594	\$2,517,334	70	\$116,394	0	\$0
JASPER	16	\$385	49	\$800	4,696	\$708,374	16	\$18,043	0	\$0
JEFFERSON	1	\$11	0	\$0	3,487	\$544,300	34	\$55,966	0	\$0
JOHNSON	1	\$149	0	\$0	782	\$114,824	12	\$19,336	0	\$0
KNOX	1	\$530	2	\$60	90	\$19,144	1	\$889	0	\$0
LACLEDE	4	\$54	0	\$0	1,062	\$147,270	1	\$613	0	\$0
LAFAYETTE	1	\$12	0	\$0	624	\$104,293	6	\$13,988	0	\$0
LAWRENCE	5	\$145	33	\$522	1,490	\$173,299	12	\$14,492	0	\$0
LEWIS	1	\$385	2	\$38	262	\$46,415	3	\$4,165	0	\$0
LINCOLN	6	\$68	0	\$0	1,081	\$148,790	23	\$43,077	0	\$0

NOTE: COUNTY REPRESENTS WHERE THE RECIPIENT LIVES, NOT NECESSARILY WHERE THE SERVICE WAS PROVIDED.

**TABLE 22  
MO HEALTHNET RECIPIENTS AND PAYMENTS BY TYPE OF SERVICE  
SEPTEMBER 2012**

	AUDIOLOGY SERVICES RECIPIENTS	AUDIOLOGY SERVICES PAYMENTS	CASE MGMT RECIPIENTS	CASE MGMT PAYMENTS	CLINIC SERVICES RECIPIENTS	CLINIC SERVICES PAYMENTS	COMMUNITY SUPPORT RECIPIENTS	COMMUNITY SUPPORT PAYMENTS	COMPREHENSIVE DAY REHAB RECIPIENTS	COMPREHENSIVE DAY REHAB PAYMENTS
LINN	0	\$0	0	\$0	248	\$47,031	1	\$272	0	\$0
LIVINGSTON	0	\$0	0	\$0	556	\$77,888	6	\$7,945	0	\$0
MCDONALD	0	\$0	1	\$8	843	\$119,462	1	\$2,381	0	\$0
MACON	0	\$0	1	\$38	277	\$73,747	7	\$2,992	0	\$0
MADISON	1	\$13	0	\$0	471	\$61,252	3	\$2,689	0	\$0
MARIES	0	\$0	1	\$8	231	\$29,102	0	\$0	0	\$0
MARION	1	\$111	1	\$8	1,048	\$129,675	21	\$22,164	0	\$0
MERCER	0	\$0	6	\$158	94	\$12,783	0	\$0	0	\$0
MILLER	1	\$14	0	\$0	619	\$119,637	1	\$463	0	\$0
MISSISSIPPI	9	\$135	4	\$32	854	\$110,549	6	\$5,619	0	\$0
MONITEAU	0	\$0	0	\$0	238	\$48,057	1	\$1,574	0	\$0
MONROE	0	\$0	0	\$0	187	\$27,261	3	\$6,434	0	\$0
MONTGOMERY	0	\$0	0	\$0	250	\$42,046	3	\$3,868	0	\$0
MORGAN	0	\$0	1	\$8	589	\$114,382	8	\$6,117	0	\$0
NEW MADRID	2	\$35	37	\$1,552	1,119	\$136,063	0	\$0	0	\$0
NEWTON	8	\$269	14	\$216	2,032	\$290,996	9	\$10,634	0	\$0
NODAWAY	2	\$48	3	\$46	269	\$28,382	2	\$492	0	\$0
OREGON	3	\$58	16	\$364	636	\$72,077	2	\$1,660	0	\$0
OSAGE	1	\$20	0	\$0	177	\$44,961	2	\$1,600	0	\$0
OZARK	0	\$0	11	\$414	372	\$49,943	0	\$0	0	\$0
PEMISCOT	5	\$92	2	\$18	1,207	\$126,040	2	\$2,171	0	\$0
PERRY	1	\$25	3	\$76	356	\$38,953	7	\$5,068	0	\$0
PETTIS	4	\$69	23	\$184	1,201	\$191,424	19	\$26,327	0	\$0
PHELPS	3	\$34	2	\$16	1,323	\$216,405	6	\$4,899	0	\$0
PIKE	0	\$0	0	\$0	416	\$61,001	10	\$9,768	0	\$0
PLATTE	1	\$17	0	\$0	657	\$121,522	8	\$12,642	0	\$0
POLK	3	\$56	0	\$0	881	\$138,113	4	\$4,637	0	\$0
PULASKI	0	\$0	0	\$0	625	\$81,816	15	\$6,577	0	\$0
PUTMAN	2	\$524	0	\$0	135	\$37,314	4	\$5,748	0	\$0
RALLS	0	\$0	0	\$0	194	\$23,155	1	\$1,097	0	\$0
RANDOLPH	1	\$5	0	\$0	880	\$178,148	1	\$2,022	0	\$0
RAY	0	\$0	0	\$0	365	\$58,052	14	\$19,468	0	\$0
REYNOLDS	0	\$0	2	\$18	363	\$50,303	2	\$1,492	0	\$0
RIPLEY	2	\$120	42	\$1,104	816	\$98,944	6	\$4,058	0	\$0
ST. CHARLES	5	\$544	3	\$344	2,484	\$375,716	68	\$102,480	0	\$0
ST. CLAIR	0	\$0	0	\$0	247	\$53,976	0	\$0	0	\$0
ST. FRANCOIS	8	\$132	2	\$16	2,578	\$392,771	10	\$4,425	0	\$0
STE.GENEVIEVE	0	\$0	1	\$8	321	\$51,702	6	\$8,022	0	\$0
ST. LOUIS COUNTY	19	\$1,051	21	\$941	12,578	\$2,245,350	135	\$170,688	0	\$0
SALINE	2	\$21	0	\$0	642	\$127,664	3	\$3,768	0	\$0
SCHUYLER	2	\$539	7	\$144	116	\$16,685	1	\$1,841	0	\$0
SCOTLAND	0	\$0	0	\$0	118	\$19,233	1	\$577	0	\$0
SCOTT	10	\$309	41	\$752	2,061	\$280,244	10	\$13,442	0	\$0
SHANNON	0	\$0	1	\$30	458	\$58,358	0	\$0	0	\$0
SHELBY	0	\$0	0	\$0	156	\$21,376	1	\$1,901	0	\$0
STODDARD	12	\$1,304	6	\$92	1,361	\$189,475	15	\$12,836	0	\$0
STONE	6	\$90	0	\$0	909	\$131,157	1	\$869	0	\$0
SULLIVAN	1	\$19	0	\$0	205	\$55,112	2	\$2,224	0	\$0
TANEY	5	\$141	12	\$360	1,750	\$275,224	6	\$4,869	0	\$0
TEXAS	7	\$1,341	15	\$364	1,104	\$132,817	5	\$6,410	0	\$0
VERNON	2	\$505	0	\$0	642	\$76,630	5	\$5,744	0	\$0
WARREN	0	\$0	0	\$0	485	\$96,496	9	\$3,835	0	\$0
WASHINGTON	1	\$30	0	\$0	982	\$157,380	12	\$6,078	0	\$0
WAYNE	4	\$596	2	\$16	751	\$103,776	4	\$3,059	0	\$0
WEBSTER	6	\$108	1	\$8	1,016	\$150,212	2	\$1,040	0	\$0
WORTH	1	\$35	0	\$0	54	\$6,219	0	\$0	0	\$0
WRIGHT	4	\$133	1	\$8	993	\$140,182	1	\$1,618	0	\$0
ST. LOUIS CITY	19	\$1,081	33	\$3,817	10,012	\$1,921,352	21	\$23,308	0	\$0
INVALID COUNTY	0	\$0	0	\$0	45	\$9,676	0	\$0	0	\$0

NOTE: COUNTY REPRESENTS WHERE THE RECIPIENT LIVES, NOT NECESSARILY WHERE THE SERVICE WAS PROVIDED.

**TABLE 22  
MO HEALTHNET RECIPIENTS AND PAYMENTS BY TYPE OF SERVICE  
SEPTEMBER 2012**

	CRNA RECIPIENTS	CRNA PAYMENTS	CSTAR PRIVATE RECIPIENTS	CSTAR PRIVATE PAYMENTS	CSTAR PUBLIC RECIPIENTS	CSTAR PUBLIC PAYMENTS	DENTAL SERVICES RECIPIENTS	DENTAL SERVICES PAYMENTS	FSD CASE MGMT RECIPIENTS	FSD CASE MGMT PAYMENTS
STATE TOTAL	0	\$0	4,207	\$3,161,405	0	\$0	7,704	\$1,205,368	127	\$390,280
ADAIR	0	\$0	49	\$65,169	0	\$0	5	\$3,382	0	\$0
ANDREW	0	\$0	10	\$3,996	0	\$0	22	\$2,120	0	\$0
ATCHISON	0	\$0	0	\$0	0	\$0	46	\$3,670	0	\$0
AUDRAIN	0	\$0	7	\$6,189	0	\$0	5	\$2,279	0	\$0
BARRY	0	\$0	8	\$2,847	0	\$0	56	\$10,961	0	\$0
BARTON	0	\$0	13	\$5,382	0	\$0	76	\$13,452	0	\$0
BATES	0	\$0	18	\$17,327	0	\$0	5	\$1,350	0	\$0
BENTON	0	\$0	32	\$22,863	0	\$0	6	\$2,997	0	\$0
BOLLINGER	0	\$0	5	\$1,395	0	\$0	47	\$7,227	0	\$0
BOONE	0	\$0	101	\$77,646	0	\$0	11	\$2,650	14	\$38,999
BUCHANAN	0	\$0	98	\$63,857	0	\$0	323	\$34,497	0	\$0
BUTLER	0	\$0	66	\$42,553	0	\$0	169	\$18,539	0	\$0
CALDWELL	0	\$0	4	\$4,696	0	\$0	48	\$8,704	0	\$0
CALLAWAY	0	\$0	22	\$37,572	0	\$0	16	\$3,538	6	\$19,856
CAMDEN	0	\$0	40	\$24,835	0	\$0	22	\$5,445	0	\$0
CAPE GIRARDEAU	0	\$0	56	\$41,467	0	\$0	135	\$17,261	0	\$0
CARROLL	0	\$0	3	\$2,166	0	\$0	38	\$3,677	0	\$0
CARTER	0	\$0	8	\$1,570	0	\$0	21	\$1,716	0	\$0
CASS	0	\$0	77	\$68,949	0	\$0	25	\$5,227	1	\$1,008
CEDAR	0	\$0	14	\$7,643	0	\$0	11	\$1,680	0	\$0
CHARITON	0	\$0	3	\$1,448	0	\$0	1	\$191	0	\$0
CHRISTIAN	0	\$0	23	\$21,410	0	\$0	477	\$64,466	1	\$113
CLARK	0	\$0	7	\$10,465	0	\$0	15	\$3,187	0	\$0
CLAY	0	\$0	65	\$48,479	0	\$0	36	\$5,215	0	\$0
CLINTON	0	\$0	3	\$1,495	0	\$0	100	\$12,082	0	\$0
COLE	0	\$0	71	\$114,222	0	\$0	23	\$2,592	4	\$13,334
COOPER	0	\$0	4	\$2,687	0	\$0	4	\$1,142	0	\$0
CRAWFORD	0	\$0	41	\$19,755	0	\$0	184	\$31,243	0	\$0
DADE	0	\$0	1	\$323	0	\$0	31	\$4,570	0	\$0
DALLAS	0	\$0	9	\$9,261	0	\$0	48	\$9,526	0	\$0
DAVISS	0	\$0	7	\$1,974	0	\$0	52	\$9,507	0	\$0
DEKALB	0	\$0	2	\$503	0	\$0	55	\$5,512	0	\$0
DENT	0	\$0	27	\$8,803	0	\$0	92	\$15,485	0	\$0
DOUGLAS	0	\$0	3	\$4,551	0	\$0	37	\$8,307	0	\$0
DUNKLIN	0	\$0	28	\$43,535	0	\$0	117	\$22,958	0	\$0
FRANKLIN	0	\$0	38	\$30,353	0	\$0	15	\$2,510	0	\$0
GASCONADE	0	\$0	21	\$18,355	0	\$0	3	\$349	0	\$0
GENRY	0	\$0	1	\$132	0	\$0	22	\$1,971	0	\$0
GREENE	0	\$0	163	\$161,175	0	\$0	727	\$117,934	13	\$41,796
GRUNDY	0	\$0	9	\$8,671	0	\$0	50	\$6,944	0	\$0
HARRISON	0	\$0	3	\$2,782	0	\$0	59	\$7,201	0	\$0
HENRY	0	\$0	41	\$27,385	0	\$0	21	\$4,423	0	\$0
HICKORY	0	\$0	4	\$1,883	0	\$0	58	\$12,857	0	\$0
HOLT	0	\$0	0	\$0	0	\$0	8	\$451	0	\$0
HOWARD	0	\$0	4	\$3,392	0	\$0	9	\$770	0	\$0
HOWELL	0	\$0	36	\$59,999	0	\$0	41	\$8,104	0	\$0
IRON	0	\$0	7	\$2,798	0	\$0	55	\$6,978	2	\$6,540
JACKSON	0	\$0	504	\$289,198	0	\$0	301	\$44,306	15	\$46,759
JASPER	0	\$0	109	\$106,673	0	\$0	724	\$85,218	4	\$13,198
JEFFERSON	0	\$0	151	\$170,807	0	\$0	73	\$14,541	0	\$0
JOHNSON	0	\$0	22	\$8,733	0	\$0	12	\$3,525	0	\$0
KNOX	0	\$0	5	\$2,249	0	\$0	12	\$1,087	0	\$0
LACLEDE	0	\$0	20	\$18,771	0	\$0	22	\$2,839	0	\$0
LAFAYETTE	0	\$0	14	\$5,312	0	\$0	10	\$2,366	0	\$0
LAWRENCE	0	\$0	20	\$8,657	0	\$0	84	\$14,566	0	\$0
LEWIS	0	\$0	1	\$2,543	0	\$0	35	\$5,186	0	\$0
LINCOLN	0	\$0	65	\$46,142	0	\$0	15	\$4,118	0	\$0

NOTE: COUNTY REPRESENTS WHERE THE RECIPIENT LIVES, NOT NECESSARILY WHERE THE SERVICE WAS PROVIDED.

**TABLE 22  
MO HEALTHNET RECIPIENTS AND PAYMENTS BY TYPE OF SERVICE  
SEPTEMBER 2012**

	CRNA RECIPIENTS	CRNA PAYMENTS	CSTAR PRIVATE RECIPIENTS	CSTAR PRIVATE PAYMENTS	CSTAR PUBLIC RECIPIENTS	CSTAR PUBLIC PAYMENTS	DENTAL SERVICES RECIPIENTS	DENTAL SERVICES PAYMENTS	FSD CASE MGMT RECIPIENTS	FSD CASE MGMT PAYMENTS
LINN	0	\$0	27	\$15,116	0	\$0	3	\$371	0	\$0
LIVINGSTON	0	\$0	23	\$6,567	0	\$0	53	\$6,038	0	\$0
MCDONALD	0	\$0	15	\$10,865	0	\$0	156	\$25,609	0	\$0
MACON	0	\$0	7	\$4,164	0	\$0	1	\$52	0	\$0
MADISON	0	\$0	9	\$4,020	0	\$0	2	\$232	1	\$3,270
MARIES	0	\$0	6	\$2,871	0	\$0	4	\$1,483	0	\$0
MARION	0	\$0	29	\$18,507	0	\$0	22	\$4,499	2	\$5,777
MERCER	0	\$0	0	\$0	0	\$0	8	\$828	0	\$0
MILLER	0	\$0	15	\$10,668	0	\$0	21	\$4,135	0	\$0
MISSISSIPPI	0	\$0	10	\$4,450	0	\$0	118	\$17,641	0	\$0
MONITEAU	0	\$0	8	\$2,493	0	\$0	1	\$113	0	\$0
MONROE	0	\$0	4	\$2,388	0	\$0	0	\$0	0	\$0
MONTGOMERY	0	\$0	4	\$5,553	0	\$0	6	\$1,318	0	\$0
MORGAN	0	\$0	4	\$1,986	0	\$0	20	\$5,389	0	\$0
NEW MADRID	0	\$0	28	\$36,899	0	\$0	91	\$13,639	0	\$0
NEWTON	0	\$0	42	\$32,306	0	\$0	428	\$54,862	1	\$3,329
NODAWAY	0	\$0	5	2635	0	\$0	72	\$8,113	0	\$0
OREGON	0	\$0	3	\$4,096	0	\$0	17	\$1,809	0	\$0
OSAGE	0	\$0	3	\$887	0	\$0	3	\$2,630	0	\$0
OZARK	0	\$0	3	1141	0	\$0	13	\$1,563	0	\$0
PEMISCOT	0	\$0	23	\$22,150	0	\$0	92	\$24,190	0	\$0
PERRY	0	\$0	8	\$9,049	0	\$0	12	\$2,029	0	\$0
PETTIS	0	\$0	52	\$16,869	0	\$0	20	\$4,007	3	\$7,578
PHELPS	0	\$0	46	\$44,512	0	\$0	34	\$9,860	6	\$19,915
PIKE	0	\$0	5	\$4,120	0	\$0	8	\$2,401	0	\$0
PLATTE	0	\$0	19	\$19,403	0	\$0	10	\$780	0	\$0
POLK	0	\$0	8	\$2,733	0	\$0	77	\$22,791	4	\$12,751
PULASKI	0	\$0	9	\$5,080	0	\$0	8	\$867	4	\$13,035
PUTMAN	0	\$0	8	\$2,933	0	\$0	11	\$1,169	0	\$0
RALLS	0	\$0	2	\$825	0	\$0	6	\$1,038	0	\$0
RANDOLPH	0	\$0	31	\$35,634	0	\$0	4	\$1,430	2	\$7,258
RAY	0	\$0	22	\$12,556	0	\$0	4	\$1,825	0	\$0
REYNOLDS	0	\$0	8	\$5,538	0	\$0	9	\$2,676	2	\$6,658
RIPLEY	0	\$0	15	\$5,536	0	\$0	73	\$7,727	0	\$0
ST. CHARLES	0	\$0	116	\$158,920	0	\$0	44	\$9,903	0	\$0
ST. CLAIR	0	\$0	12	\$7,149	0	\$0	6	\$1,289	0	\$0
ST. FRANCOIS	0	\$0	97	\$59,590	0	\$0	44	\$6,379	5	\$15,516
STE.GENEVIEVE	0	\$0	8	\$2,557	0	\$0	8	\$1,980	0	\$0
ST. LOUIS COUNTY	0	\$0	333	\$198,594	0	\$0	231	\$45,192	22	\$69,198
SALINE	0	\$0	13	\$13,782	0	\$0	12	\$1,627	11	\$33,266
SCHUYLER	0	\$0	4	\$2,130	0	\$0	0	\$0	0	\$0
SCOTLAND	0	\$0	2	\$624	0	\$0	8	\$531	0	\$0
SCOTT	0	\$0	53	\$27,541	0	\$0	73	\$17,837	0	\$0
SHANNON	0	\$0	2	\$6,235	0	\$0	14	\$2,814	0	\$0
SHELBY	0	\$0	3	\$592	0	\$0	1	\$524	0	\$0
STODDARD	0	\$0	42	\$29,279	0	\$0	67	\$9,153	0	\$0
STONE	0	\$0	2	\$85-	0	\$0	209	\$27,053	1	\$3,000
SULLIVAN	0	\$0	7	\$7,263	0	\$0	13	\$1,083	0	\$0
TANEY	0	\$0	22	\$19,536	0	\$0	258	\$36,411	0	\$0
TEXAS	0	\$0	22	\$22,614	0	\$0	174	\$40,195	0	\$0
VERNON	0	\$0	50	\$42,010	0	\$0	18	\$1,645	3	\$8,125
WARREN	0	\$0	24	\$14,985	0	\$0	1	\$81	0	\$0
WASHINGTON	0	\$0	35	\$18,229	0	\$0	9	\$1,368	0	\$0
WAYNE	0	\$0	22	\$7,093	0	\$0	33	\$3,639	0	\$0
WEBSTER	0	\$0	7	\$5,724	0	\$0	72	\$8,505	0	\$0
WORTH	0	\$0	0	\$0	0	\$0	19	\$1,756	0	\$0
WRIGHT	0	\$0	6	\$5,093	0	\$0	107	\$21,191	0	\$0
ST. LOUIS CITY	0	\$0	659	\$391,719	0	\$0	159	\$37,293	0	\$0
INVALID COUNTY	0	\$0	2	\$2,635	0	\$0	2	\$206	0	\$0

NOTE: COUNTY REPRESENTS WHERE THE RECIPIENT LIVES, NOT NECESSARILY WHERE THE SERVICE WAS PROVIDED.

**TABLE 22  
MO HEALTHNET RECIPIENTS AND PAYMENTS BY TYPE OF SERVICE  
SEPTEMBER 2012**

	DISEASE MGMT TRAINING RECIPIENTS	DISEASE MGMT TRAINING PAYMENTS	DME SERVICES RECIPIENTS	DME SERVICES PAYMENTS	EPSDT SERV SCREENINGS RECIPIENTS	EPSDT SERV SCREENINGS PAYMENTS	EPSDT REF. SERVICES RECIPIENTS	EPSDT REF. SERVICES PAYMENTS	EPSDT TCM RECIPIENTS	EPSDT TCM PAYMENTS
STATE TOTAL	46	\$2,853	24,279	\$4,553,355	9,801	\$809,976	50,294	\$10,568,386	1,152	\$128,040
ADAIR	0	\$0	193	\$26,890	129	\$19,195	605	\$88,579	0	\$0
ANDREW	0	\$0	51	\$10,544	64	\$4,351	248	\$20,751	0	\$0
ATCHISON	0	\$0	10	\$1,667	7	\$384	54	\$4,252	0	\$0
AUDRAIN	0	\$0	139	\$22,622	14	\$2,138	68	\$46,616	0	\$0
BARRY	1	\$106	167	\$42,254	82	\$8,703	832	\$119,416	0	\$0
BARTON	1	\$11	75	\$9,845	44	\$2,689	351	\$37,761	0	\$0
BATES	0	\$0	112	\$41,164	1	\$145	41	\$9,684	0	\$0
BENTON	0	\$0	161	\$19,419	5	\$417	70	\$18,789	2	\$220
BOLLINGER	0	\$0	138	\$19,457	15	\$868	379	\$48,464	0	\$0
BOONE	0	\$0	537	\$80,677	73	\$9,114	511	\$306,187	0	\$0
BUCHANAN	0	\$0	513	\$105,699	759	\$46,578	2,840	\$303,776	1	\$110
BUTLER	0	\$0	495	\$75,675	120	\$2,944	1,139	\$147,765	0	\$0
CALDWELL	0	\$0	29	\$3,081	45	\$3,963	191	\$43,699	0	\$0
CALLAWAY	0	\$0	169	\$25,812	9	\$687	120	\$41,599	1	\$110
CAMDEN	0	\$0	154	\$20,260	5	\$594	110	\$53,408	2	\$220
CAPE GIRARDEAU	0	\$0	390	\$73,432	110	\$6,610	1,160	\$236,164	0	\$0
CARROLL	0	\$0	80	\$10,410	20	\$716	187	\$43,735	0	\$0
CARTER	0	\$0	91	\$10,385	7	\$420	174	\$23,925	0	\$0
CASS	0	\$0	186	\$43,264	20	\$2,334	280	\$77,338	33	\$3,630
CEDAR	0	\$0	122	\$15,329	1	\$60	41	\$18,141	0	\$0
CHARITON	0	\$0	50	\$5,642	2	\$257	35	\$5,185	0	\$0
CHRISTIAN	4	\$426	204	\$66,015	544	\$35,026	1,774	\$239,044	1	\$110
CLARK	0	\$0	29	\$2,648	40	\$2,668	220	\$27,073	0	\$0
CLAY	6	\$360	316	\$74,421	47	\$3,827	340	\$226,152	76	\$8,360
CLINTON	0	\$0	52	\$16,420	66	\$4,079	448	\$97,871	7	\$770
COLE	0	\$0	235	\$40,702	39	\$4,213	196	\$84,986	0	\$0
COOPER	0	\$0	75	\$18,134	9	\$668	42	\$34,312	1	\$110
CRAWFORD	0	\$0	240	\$53,982	86	\$9,602	428	\$53,064	0	\$0
DADE	0	-\$44	31	\$4,727	70	\$3,550	172	\$17,866	0	\$0
DALLAS	0	\$0	95	\$11,033	105	\$10,962	373	\$75,198	0	\$0
DAVISS	0	\$0	45	\$6,282	25	\$1,902	141	\$13,935	0	\$0
DEKALB	0	\$0	63	\$7,662	44	\$2,823	198	\$28,172	2	\$220
DENT	0	\$0	189	\$20,595	8	\$620	461	\$52,655	0	\$0
DOUGLAS	0	\$0	128	\$19,617	86	\$5,966	330	\$38,611	0	\$0
DUNKLIN	0	\$0	659	\$77,827	183	\$17,946	1,300	\$122,958	0	\$0
FRANKLIN	0	\$0	300	\$70,824	25	\$2,338	194	\$114,726	0	\$0
GASCONADE	0	\$0	62	\$8,550	13	\$1,387	46	\$19,225	0	\$0
GENTRY	0	\$0	40	\$15,842	22	\$1,930	164	\$19,730	1	\$110
GREENE	13	\$994	919	\$240,950	2,238	\$167,740	6,254	\$891,508	1	\$110
GRUNDY	0	\$0	95	\$16,949	33	\$3,141	271	\$32,320	0	\$0
HARRISON	0	\$0	58	\$6,545	25	\$1,864	186	\$17,681	0	\$0
HENRY	0	\$0	193	\$32,936	5	\$803	71	\$18,584	2	\$220
HICKORY	1	\$106	60	\$8,859	49	\$3,933	123	\$18,369	0	\$0
HOLT	0	\$0	22	\$4,057	28	\$1,357	83	\$7,956	1	\$110
HOWARD	0	\$0	57	\$4,504	2	\$184	45	\$10,183	0	\$0
HOWELL	1	\$106	355	\$46,830	101	\$13,244	932	\$126,658	0	\$0
IRON	0	\$0	163	\$37,151	45	\$3,922	307	\$45,053	0	\$0
JACKSON	0	\$0	1,692	\$366,959	352	\$28,096	2,332	\$904,813	853	\$95,260
JASPER	1	\$106	703	\$95,117	1,008	\$80,056	3,270	\$339,435	0	\$0
JEFFERSON	0	\$0	498	\$134,243	38	\$2,543	409	\$343,548	1	\$110
JOHNSON	0	\$0	153	\$31,069	10	\$660	106	\$24,391	16	\$1,760
KNOX	0	\$0	25	\$2,377	19	\$3,490	82	\$9,485	0	\$0
LACLEDE	0	\$0	148	\$23,527	3	\$180	168	\$91,230	3	\$330
LAFAYETTE	0	\$0	144	\$29,286	8	\$572	69	\$18,136	9	\$990
LAWRENCE	1	\$119	196	\$24,118	246	\$20,372	1,204	\$180,270	0	\$0
LEWIS	0	\$0	59	\$8,212	19	\$1,290	121	\$9,457	0	\$0
LINCOLN	0	\$0	189	\$29,135	8	\$655	123	\$36,127	0	\$0

NOTE: COUNTY REPRESENTS WHERE THE RECIPIENT LIVES, NOT NECESSARILY WHERE THE SERVICE WAS PROVIDED.

**TABLE 22  
MO HEALTHNET RECIPIENTS AND PAYMENTS BY TYPE OF SERVICE  
SEPTEMBER 2012**

	DISEASE MGMT TRAINING RECIPIENTS	DISEASE MGMT TRAINING PAYMENTS	DME SERVICES RECIPIENTS	DME SERVICES PAYMENTS	EPSDT SERV SCREENINGS RECIPIENTS	EPSDT SERV SCREENINGS PAYMENTS	EPSDT REF. SERVICES RECIPIENTS	EPSDT REF. SERVICES PAYMENTS	EPSDT TCM RECIPIENTS	EPSDT TCM PAYMENTS
LINN	0	\$0	99	\$20,257	3	\$491	24	\$13,586	1	\$110
LIVINGSTON	0	\$0	129	\$15,626	60	\$4,934	257	\$21,609	0	\$0
MCDONALD	0	\$0	126	\$16,766	135	\$14,649	723	\$75,653	0	\$0
MACON	0	\$0	89	\$30,622	3	\$464	49	\$13,449	0	\$0
MADISON	0	\$0	119	\$20,054	5	\$435	123	\$50,816	0	\$0
MARIES	0	\$0	39	\$5,432	2	\$120	21	\$3,158	0	\$0
MARION	0	\$0	299	\$44,732	0	\$0	114	\$110,076	0	\$0
MERCER	0	\$0	30	\$2,587	2	\$164	66	\$7,772	0	\$0
MILLER	0	\$0	140	\$25,190	4	\$240	94	\$13,032	0	\$0
MISSISSIPPI	0	\$0	211	\$48,485	2	\$120	403	\$52,495	0	\$0
MONITEAU	0	\$0	63	\$7,570	6	\$360	53	\$6,103	0	\$0
MONROE	0	\$0	50	\$5,507	3	\$488	34	\$3,432	0	\$0
MONTGOMERY	0	\$0	84	\$8,750	13	\$1,921	31	\$12,926	0	\$0
MORGAN	0	\$0	144	\$23,672	6	\$360	64	\$33,056	1	\$110
NEW MADRID	0	\$0	268	\$23,559	14	\$2,001	632	\$68,492	0	\$0
NEWTON	1	\$23	254	\$35,831	450	\$33,806	1,438	\$166,937	1	\$110
NODAWAY	0	\$0	59	\$10,127	64	\$7,820	127	\$24,030	0	\$0
OREGON	0	\$0	148	\$15,160	65	\$9,366	347	\$53,832	0	\$0
OSAGE	0	\$0	31	\$4,397	4	\$671	30	\$18,935	0	\$0
OZARK	0	\$0	81	\$51,342	52	\$3,935	205	\$19,409	0	\$0
PEMISCOT	0	\$0	364	\$40,233	24	\$2,955	574	\$77,364	0	\$0
PERRY	0	\$0	83	\$9,428	1	\$60	76	\$31,997	0	\$0
PETTIS	2	\$29	275	\$31,056	45	\$4,328	198	\$41,262	9	\$990
PHELPS	0	\$0	274	\$66,912	1	\$60	279	\$87,474	2	\$220
PIKE	0	\$0	139	\$12,751	5	\$424	52	\$20,484	1	\$110
PLATTE	0	\$0	73	\$13,216	23	\$1,760	126	\$77,589	32	\$3,520
POLK	0	\$0	180	\$48,189	20	\$1,523	222	\$76,890	7	\$770
PULASKI	1	\$10	95	\$15,481	2	\$548	161	\$55,048	18	\$1,980
PUTMAN	0	\$0	55	\$6,540	9	\$1,231	49	\$7,145	0	\$0
RALLS	0	\$0	52	\$6,474	0	\$0	23	\$14,553	0	\$0
RANDOLPH	0	\$0	245	\$35,555	4	\$622	110	\$47,267	1	\$110
RAY	0	\$0	73	\$22,760	2	\$120	65	\$50,645	3	\$330
REYNOLDS	0	\$0	109	\$12,005	2	\$120	226	\$58,291	4	\$440
RIPLEY	1	\$106	205	\$21,025	10	\$770	420	\$78,392	0	\$0
ST. CHARLES	0	\$0	313	\$71,639	42	\$3,335	478	\$344,490	2	\$220
ST. CLAIR	0	\$0	92	\$11,985	1	\$290	20	\$3,342	0	\$0
ST. FRANCOIS	1	\$34	564	\$72,742	19	\$1,305	220	\$56,733	0	\$0
STE. GENEVIEVE	0	\$0	71	\$17,173	1	\$60	49	\$22,438	0	\$0
ST. LOUIS COUNTY	1	\$20	1,707	\$394,637	242	\$21,787	1,742	\$1,104,554	25	\$2,750
SALINE	0	\$0	196	\$26,470	13	\$784	115	\$20,462	12	\$1,320
SCHUYLER	0	\$0	41	\$10,783	13	\$1,568	114	\$10,650	0	\$0
SCOTLAND	0	\$0	29	\$2,900	6	\$533	83	\$9,168	0	\$0
SCOTT	0	\$0	466	\$107,369	53	\$3,918	1,117	\$159,585	0	\$0
SHANNON	0	\$0	81	\$9,312	17	\$2,081	175	\$31,855	0	\$0
SHELBY	0	\$0	47	\$5,402	0	\$0	25	\$3,168	0	\$0
STODDARD	0	\$0	259	\$30,643	14	\$1,223	741	\$105,088	0	\$0
STONE	0	\$0	127	\$26,091	156	\$15,785	580	\$111,013	0	\$0
SULLIVAN	0	\$0	68	\$10,552	21	\$2,832	148	\$14,292	0	\$0
TANEY	1	\$106	305	\$60,735	355	\$38,873	1,334	\$146,476	0	\$0
TEXAS	0	\$0	180	\$50,218	83	\$8,838	461	\$48,991	0	\$0
VERNON	0	\$0	136	\$13,819	5	\$300	127	\$57,696	7	\$770
WARREN	0	\$0	81	\$20,780	3	\$335	50	\$23,647	0	\$0
WASHINGTON	0	\$0	317	\$50,406	9	\$964	99	\$27,759	0	\$0
WAYNE	0	\$0	238	\$48,827	18	\$1,080	410	\$82,976	0	\$0
WEBSTER	7	\$106	139	\$32,869	224	\$19,273	808	\$90,386	0	\$0
WORTH	0	\$0	6	\$438	7	\$793	53	\$3,632	0	\$0
WRIGHT	2	\$126	185	\$29,840	75	\$6,691	456	\$66,617	0	\$0
ST. LOUIS CITY	0	\$0	1,590	\$368,615	200	\$23,567	1,027	\$442,038	0	\$0
INVALID COUNTY	0	\$0	2	\$190	2	\$120	27	\$2,115	13	\$1,320

NOTE: COUNTY REPRESENTS WHERE THE RECIPIENT LIVES, NOT NECESSARILY WHERE THE SERVICE WAS PROVIDED.

**TABLE 22  
MO HEALTHNET RECIPIENTS AND PAYMENTS BY TYPE OF SERVICE  
SEPTEMBER 2012**

	FAMILY PLANNING RECIPIENTS	FAMILY PLANNING PAYMENTS	FED QUAL HEALTH CLINIC RECIPIENTS	FED QUAL HEALTH CLINIC PAYMENTS	HOME HEALTH RECIPIENTS	HOME HEALTH PAYMENTS	HOSPICE RECIPIENTS	HOSPICE PAYMENTS	ICF/MR RECIPIENTS	ICF/MR PAYMENTS
STATE TOTAL	22,393	\$1,947,537	23,885	\$5,483,435	986	\$424,858	1,882	\$6,515,997	481	\$8,199,673
ADAIR	112	\$21,363	394	\$87,117	4	\$545	7	\$37,989	0	\$0
ANDREW	44	\$3,655	180	\$22,872	0	\$0	9	\$43,005	0	\$0
ATCHISON	13	\$838	7	\$471	0	\$0	1	\$3,999	0	\$0
AUDRAIN	113	\$10,809	10	\$1,726	3	\$1,860	8	\$29,509	0	\$0
BARRY	168	\$20,723	275	\$88,218	2	\$449	15	\$55,935	0	\$0
BARTON	65	\$4,207	47	\$9,841	3	\$962	5	\$12,408	0	\$0
BATES	85	\$7,389	2	\$240	0	\$0	8	\$16,331	0	\$0
BENTON	80	\$4,045	62	\$7,686	4	\$855	6	\$13,676	0	\$0
BOLLINGER	72	\$6,162	292	\$56,845	0	\$0	0	\$0	0	\$0
BOONE	542	\$48,195	394	\$53,690	4	\$2,560	45	\$149,150	0	\$0
BUCHANAN	365	\$29,774	1,388	\$218,956	10	\$2,733	49	\$192,995	0	\$0
BUTLER	284	\$36,238	351	\$99,733	11	\$3,904	15	\$34,824	33	\$395,297
CALDWELL	28	\$1,210	183	\$47,012	2	\$373	4	\$20,656	0	\$0
CALLAWAY	173	\$13,086	44	\$10,018	1	\$449	2	\$11,677	0	\$0
CAMDEN	148	\$13,442	56	\$12,853	5	\$3,318	1	\$3,400	1	\$3,542
CAPE GIRARDEAU	283	\$18,767	495	\$134,056	6	\$1,338	23	\$177,015	0	\$0
CARROLL	56	\$12,393	27	\$5,432	2	\$1,001	8	\$23,037	0	\$0
CARTER	43	\$3,688	154	\$33,028	1	\$64	2	\$6,270	0	\$0
CASS	356	\$26,781	17	\$1,646	5	\$1,786	49	\$161,029	0	\$0
CEDAR	71	\$3,359	3	\$898	1	\$331	10	\$22,290	0	\$0
CHARITON	41	\$2,717	27	\$5,322	0	\$0	1	\$13	0	\$0
CHRISTIAN	292	\$27,658	196	\$54,901	6	\$1,638	14	\$38,716	0	\$0
CLARK	35	\$6,366	66	\$15,831	0	\$0	0	\$0	0	\$0
CLAY	536	\$35,072	230	\$35,290	13	\$5,520	87	\$293,271	0	\$0
CLINTON	67	\$4,064	44	\$8,394	0	\$0	16	\$58,318	0	\$0
COLE	214	\$13,560	223	\$67,289	6	\$3,058	21	\$75,338	0	\$0
COOPER	82	\$6,126	14	\$2,779	4	\$493	3	\$4,787	0	\$0
CRAWFORD	147	\$11,270	21	\$2,808	9	\$3,989	6	\$9,000	0	\$0
DADE	25	\$2,085	30	\$8,719	4	\$706	2	\$8,454	0	\$0
DALLAS	93	\$12,870	77	\$18,740	4	\$1,749	14	\$44,056	0	\$0
DAVISS	44	\$4,295	39	\$7,077	2	\$594	7	\$13,015	0	\$0
DEKALB	35	\$6,211	47	\$7,156	2	\$333	4	\$8,661	0	\$0
DENT	84	\$7,341	12	\$1,920	6	\$754	7	\$16,078	0	\$0
DOUGLAS	75	\$4,704	343	\$109,825	2	\$385	11	\$27,374	0	\$0
DUNKLIN	259	\$35,777	357	\$87,807	14	\$4,229	16	\$43,919	0	\$0
FRANKLIN	324	\$22,967	212	\$24,667	14	\$4,220	35	\$124,625	0	\$0
GASCONADE	65	\$3,722	8	\$3,339	2	\$513	3	\$20,614	0	\$0
GENTRY	33	\$2,330	35	\$5,363	2	\$642	4	\$9,686	0	\$0
GREENE	1,221	\$152,652	2,768	\$786,142	33	\$18,439	118	\$363,206	0	\$0
GRUNDY	49	-\$12,395	14	\$4,745	1	\$1,200	3	\$9,227	0	\$0
HARRISON	45	\$3,406	30	\$3,588	1	\$135	7	\$27,268	0	\$0
HENRY	95	\$9,201	13	\$2,699	3	\$1,860	10	\$33,246	0	\$0
HICKORY	41	\$2,784	22	\$7,539	3	\$834	2	\$4,425	0	\$0
HOLT	16	\$1,860	63	\$6,388	0	\$0	6	\$16,844	0	\$0
HOWARD	65	\$3,476	5	\$1,109	0	\$0	0	\$0	0	\$0
HOWELL	283	\$31,058	546	\$150,996	3	\$2,261	2	\$3,408	0	\$0
IRON	93	\$5,276	176	\$32,773	3	\$1,253	6	\$10,305	0	\$0
JACKSON	2,218	\$161,003	3,183	\$1,086,815	88	\$60,815	252	\$928,298	0	\$0
JASPER	505	\$53,109	822	\$201,260	23	\$7,716	21	\$58,413	0	\$0
JEFFERSON	731	\$50,044	65	\$10,066	34	\$10,136	70	\$197,037	0	\$0
JOHNSON	182	\$13,183	16	\$3,388	2	\$728	12	\$47,868	0	\$0
KNOX	19	\$714	68	\$15,905	0	\$0	1	\$279	0	\$0
LACLEDE	171	\$20,048	62	\$20,795	6	\$1,378	10	\$23,939	0	\$0
LAFAYETTE	151	\$10,745	43	\$5,142	5	\$1,729	23	\$87,894	53	\$842,605
LAWRENCE	191	\$21,163	145	\$38,153	6	\$5,200	12	\$55,141	0	\$0
LEWIS	43	\$2,792	35	\$9,602	3	\$2,758	1	\$5,786	0	\$0
LINCOLN	212	\$15,310	182	\$17,155	7	\$1,731	7	\$18,155	0	\$0

NOTE: COUNTY REPRESENTS WHERE THE RECIPIENT LIVES, NOT NECESSARILY WHERE THE SERVICE WAS PROVIDED.



**TABLE 22  
MO HEALTHNET RECIPIENTS AND PAYMENTS BY TYPE OF SERVICE  
SEPTEMBER 2012**

	FAMILY PLANNING RECIPIENTS	FAMILY PLANNING PAYMENTS	FED QUAL HEALTH CLINIC RECIPIENTS	FED QUAL HEALTH CLINIC PAYMENTS	HOME HEALTH RECIPIENTS	HOME HEALTH PAYMENTS	HOSPICE RECIPIENTS	HOSPICE PAYMENTS	ICF/MR RECIPIENTS	ICF/MR PAYMENTS
LINN	54	\$11,195	22	\$4,539	1	\$429	2	\$7,253	0	\$0
LIVINGSTON	63	\$550-	71	\$13,511	1	\$385	14	\$39,769	0	\$0
MCDONALD	99	\$9,423	139	\$34,705	7	\$2,376	2	\$11,137	0	\$0
MACON	69	\$4,712	18	\$5,516	0	\$0	5	\$14,551	0	\$0
MADISON	74	\$5,492	26	\$2,446	2	\$321	14	\$34,233	0	\$0
MARIES	33	\$1,873	13	\$1,053	3	\$628	2	\$5,344	0	\$0
MARION	162	\$9,801	5	\$852	2	\$514	2	\$22,815	0	\$0
MERCER	11	\$303	19	\$3,592	0	\$0	0	\$0	0	\$0
MILLER	106	\$11,921	51	\$13,561	4	\$1,224	7	\$15,887	0	\$0
MISSISSIPPI	113	\$10,230	93	\$29,821	3	\$2,606	7	\$26,219	0	\$0
MONITEAU	38	\$1,869	15	\$10,860	1	\$337	13	\$22,157	0	\$0
MONROE	40	\$2,203	0	\$0	0	\$0	3	\$7,133	0	\$0
MONTGOMERY	74	\$6,968	6	\$2,703	1	\$109	5	\$9,668	0	\$0
MORGAN	103	\$6,507	40	\$11,635	3	\$727	9	\$32,927	0	\$0
NEW MADRID	151	\$14,639	315	\$58,998	5	\$1,498	10	\$47,293	0	\$0
NEWTON	212	\$23,480	250	\$63,036	9	\$3,836	21	\$56,363	0	\$0
NODAWAY	47	\$4,634	20	\$2,329	0	\$0	9	\$19,127	0	\$0
OREGON	91	\$5,911	143	\$39,527	1	\$0	3	\$7,622	0	\$0
OSAGE	37	\$4,518	31	\$7,018	3	\$1,410	5	\$35,399	0	\$0
OZARK	43	\$2,743	113	\$28,375	1	\$598	14	\$40,350	0	\$0
PEMISCOT	131	\$15,339	147	\$35,677	2	\$513	4	\$34,898	0	\$0
PERRY	71	\$7,876	8	\$3,600	2	\$979	9	\$30,287	0	\$0
PETTIS	177	\$8,452	198	\$32,250	2	\$962	12	\$49,204	0	\$0
PHELPS	182	\$13,224	7	\$1,375	12	\$3,162	3	\$14,414	0	\$0
PIKE	57	\$3,420	4	\$442	2	\$2,262	4	\$8,192	0	\$0
PLATTE	169	\$11,733	62	\$7,494	3	\$3,128	24	\$83,595	0	\$0
POLK	146	\$10,990	32	\$6,699	21	\$8,837	8	\$19,572	0	\$0
PULASKI	132	\$11,427	68	\$17,853	2	\$577	3	\$8,598	0	\$0
PUTMAN	21	\$1,210	37	\$9,087	0	\$0	1	\$3,261	0	\$0
RALLS	23	\$1,627	0	\$0	1	\$128	0	\$0	0	\$0
RANDOLPH	140	\$10,662	50	\$11,294	5	\$2,853	6	\$19,147	0	\$0
RAY	105	\$5,999	19	\$1,984	2	\$449	3	\$11,715	0	\$0
REYNOLDS	59	\$11,457	136	\$21,614	0	\$0	1	\$24	0	\$0
RIPLEY	119	\$14,601	112	\$41,461	1	\$577	12	\$27,111	0	\$0
ST. CHARLES	553	\$35,422	397	\$42,972	17	\$6,233	38	\$122,030	59	\$1,064,046
ST. CLAIR	49	\$2,220	3	\$155	2	\$1,654	3	\$3,502	0	\$0
ST. FRANCOIS	408	\$27,193	93	\$14,611	26	\$8,640	55	\$160,397	0	\$0
STE.GENEVIEVE	61	\$4,319	6	\$365	1	\$1,150	10	\$32,809	0	\$0
ST. LOUIS COUNTY	2,568	\$213,183	1,197	\$173,265	180	\$70,106	253	\$986,684	215	\$4,001,231
SALINE	123	\$7,424	17	\$3,252	4	\$749	8	\$32,735	80	\$1,324,846
SCHUYLER	36	\$3,143	49	\$11,357	0	\$0	0	\$0	0	\$0
SCOTLAND	18	-\$671	54	\$15,533	1	\$105	0	\$0	0	\$0
SCOTT	264	\$25,664	541	\$122,383	2	\$899	15	\$46,802	29	\$378,827
SHANNON	77	\$8,126	132	\$28,487	2	\$2,218	1	\$2,087	0	\$0
SHELBY	29	\$2,317	5	\$1,020	1	\$58	3	\$6,084	0	\$0
STODDARD	211	\$32,880	374	\$99,757	5	\$1,299	26	\$59,799	0	\$0
STONE	121	\$15,197	75	\$27,269	2	\$135	7	\$18,243	0	\$0
SULLIVAN	31	\$1,568	78	\$19,996	1	\$60	1	\$6,805	0	\$0
TANEY	237	\$23,603	77	\$24,030	6	\$1,885	24	\$85,849	0	\$0
TEXAS	189	\$26,655	83	\$24,361	5	\$2,081	7	\$16,701	0	\$0
VERNON	129	\$4,968	7	\$1,608	4	\$1,287	3	\$15,018	4	\$52,428
WARREN	115	\$6,381	162	\$17,189	1	\$385	5	\$16,425	0	\$0
WASHINGTON	197	\$10,934	213	\$22,273	15	\$6,009	16	\$66,148	0	\$0
WAYNE	112	\$18,883	158	\$34,300	2	\$635	0	\$0	0	\$0
WEBSTER	139	\$10,936	482	\$104,607	4	\$2,615	10	\$33,338	0	\$0
WORTH	15	\$2,135	0	\$0	1	\$449	0	\$0	0	\$0
WRIGHT	110	\$15,557	213	\$67,413	3	\$612	13	\$47,191	0	\$0
ST. LOUIS CITY	1,554	\$142,098	2,575	\$331,637	224	\$104,646	66	\$290,228	7	\$136,851
INVALID COUNTY	12	\$828	4	\$6,863	0	\$0	0	\$0	0	\$0

NOTE: COUNTY REPRESENTS WHERE THE RECIPIENT LIVES, NOT NECESSARILY WHERE THE SERVICE WAS PROVIDED.

**TABLE 22  
MO HEALTHNET RECIPIENTS AND PAYMENTS BY TYPE OF SERVICE  
SEPTEMBER 2012**

	INDEPENDENT LIVING WAIVER RECIPIENTS	INDEPENDENT LIVING WAIVER PAYMENTS	INPATIENT HOSPITAL RECIPIENTS	INPATIENT HOSPITAL PAYMENTS	LAB & X-RAY SERVICES RECIPIENTS	LAB & X-RAY SERVICES PAYMENTS	MANAGED CARE RECIPIENTS	MANAGED CARE PAYMENTS	MENTAL HOSPITAL RECIPIENTS	MENTAL HOSPITAL PAYMENTS
STATE TOTAL	113	\$133,639	8,504	\$50,267,506	32,251	\$2,288,326	438,068	\$82,313,734	3	\$4,655
ADAIR	2	\$624	57	\$236,499	184	\$13,233	12	\$543	0	\$0
ANDREW	1	-\$221	24	\$112,832	71	\$6,114	0	\$0	0	\$0
ATCHISON	0	\$0	7	\$35,600	22	\$549	0	-\$1,181	0	\$0
AUDRAIN	1	\$978	18	\$40,560	101	\$7,360	2,629	\$496,925	0	\$0
BARRY	0	\$0	94	\$439,169	273	\$13,616	3	\$317	0	\$0
BARTON	0	\$0	27	\$254,211	51	\$3,313	8	\$1,377	0	\$0
BATES	0	\$0	12	\$87,799	55	\$4,128	1,860	\$377,640	0	\$0
BENTON	0	\$0	20	\$100,980	128	\$7,071	2,260	\$407,090	0	\$0
BOLLINGER	0	\$0	30	\$109,270	243	\$11,073	15	\$2,653	0	\$0
BOONE	7	\$3,746	157	\$813,586	356	\$25,153	13,171	\$2,520,724	0	\$0
BUCHANAN	3	\$2,269	247	\$1,341,516	616	\$58,677	43	\$4,321	1	-\$25,803
BUTLER	0	\$0	192	\$1,262,545	1,714	\$94,427	14	\$1,477	0	\$0
CALDWELL	0	\$0	24	\$141,867	41	\$2,817	12	\$1,688	0	\$0
CALLAWAY	0	\$0	43	\$241,667	198	\$9,402	4,151	\$796,183	0	\$0
CAMDEN	0	\$0	24	\$136,810	191	\$19,208	4,605	\$828,599	0	\$0
CAPE GIRARDEAU	3	\$4,296	131	\$829,427	802	\$43,851	30	\$2,929	0	\$0
CARROLL	0	\$0	21	\$159,650	62	\$6,018	11	\$1,101	0	\$0
CARTER	1	\$370	25	\$252,872	192	\$11,790	0	\$0	0	\$0
CASS	2	\$646	66	\$431,727	273	\$23,058	9,021	\$1,845,398	0	\$0
CEDAR	0	\$0	15	\$128,558	59	\$5,136	1,884	\$386,598	0	\$0
CHARITON	0	\$0	6	\$16,105	78	\$3,920	731	\$138,280	0	\$0
CHRISTIAN	1	\$244	117	\$403,578	486	\$31,695	25	\$3,209	0	\$0
CLARK	0	\$0	13	\$30,953	39	\$2,990	1	\$5	0	\$0
CLAY	3	\$2,974	116	\$942,672	327	\$21,568	16,540	\$3,351,654	0	\$0
CLINTON	0	\$0	27	\$143,922	58	\$3,322	16	\$322	0	\$0
COLE	2	\$601	55	\$465,853	334	\$21,714	6,614	\$1,244,559	0	\$0
COOPER	0	\$0	10	\$63,786	36	\$5,083	1,639	\$296,349	0	\$0
CRAWFORD	3	\$2,011	41	\$262,044	223	\$23,709	63	\$5,135	0	\$0
DADE	0	\$0	12	\$107,071	59	\$3,020	11	\$1,015	0	\$0
DALLAS	0	\$0	48	\$183,416	137	\$16,022	33	\$2,830	0	\$0
DAVISS	0	\$0	12	\$100,426	35	\$1,041	4	\$304	0	\$0
DEKALB	0	\$0	19	\$91,742	31	\$2,037	0	\$0	0	\$0
DENT	3	\$2,673	49	\$252,618	91	\$6,914	21	\$1,450	0	\$0
DOUGLAS	0	\$0	32	\$83,039	163	\$11,177	8	\$68	0	\$0
DUNKLIN	0	\$0	131	\$611,955	1,212	\$58,781	6	\$308	0	\$0
FRANKLIN	1	\$506	85	\$400,266	492	\$34,829	9,302	\$1,687,004	0	\$0
GASCONADE	1	\$173	11	\$126,322	81	\$3,802	1,291	\$234,011	0	\$0
GENTRY	0	\$0	16	\$249,499	29	\$1,719	2	\$184	0	\$0
GREENE	3	\$10,937	693	\$2,897,986	2,231	\$119,919	138	\$5,893	0	\$0
GRUNDY	0	\$0	30	\$291,201	21	\$3,401	10	\$1,351	0	\$0
HARRISON	0	\$0	24	\$81,473	48	\$2,759	6	\$896	0	\$0
HENRY	1	\$288	32	\$217,700	89	\$5,822	2,640	\$549,157	0	\$0
HICKORY	0	\$0	16	\$57,119	63	\$3,825	6	\$390	0	\$0
HOLT	0	\$0	6	-\$18,639	14	\$549	4	\$192	0	\$0
HOWARD	0	\$0	10	\$103,165	33	\$1,923	1,108	\$208,861	0	\$0
HOWELL	0	\$0	113	\$518,389	424	\$43,509	12	\$818	0	\$0
IRON	2	\$930	53	\$269,199	246	\$14,496	30	-\$47	0	\$0
JACKSON	15	\$17,396	903	\$6,253,431	2,006	\$186,456	85,194	\$17,388,678	2	\$30,458
JASPER	1	\$2,480	331	\$1,600,618	593	\$49,422	26	\$612	0	\$0
JEFFERSON	0	\$0	205	\$1,342,992	936	\$67,834	18,876	\$3,399,166	0	\$0
JOHNSON	1	\$4,398	31	\$180,170	140	\$10,085	4,302	\$881,969	0	\$0
KNOX	0	\$0	6	\$67,207	25	\$1,002	2	\$80	0	\$0
LACLEDE	0	\$0	42	\$326,573	137	\$17,065	5,318	\$976,450	0	\$0
LAFAYETTE	0	\$0	29	\$156,777	147	\$10,481	3,455	\$686,698	0	\$0
LAWRENCE	0	\$0	93	\$480,864	286	\$14,888	18	\$383	0	\$0
LEWIS	0	\$0	14	\$37,499	34	\$2,146	5	-\$50	0	\$0
LINCOLN	0	\$0	54	\$290,179	195	\$19,076	5,690	\$984,007	0	\$0

NOTE: COUNTY REPRESENTS WHERE THE RECIPIENT LIVES, NOT NECESSARILY WHERE THE SERVICE WAS PROVIDED.

**TABLE 22  
MO HEALTHNET RECIPIENTS AND PAYMENTS BY TYPE OF SERVICE  
SEPTEMBER 2012**

	INDEPENDENT LIVING WAIVER RECIPIENTS	INDEPENDENT LIVING WAIVER PAYMENTS	INPATIENT HOSPITAL RECIPIENTS	INPATIENT HOSPITAL PAYMENTS	LAB & X-RAY SERVICES RECIPIENTS	LAB & X-RAY SERVICES PAYMENTS	MANAGED CARE RECIPIENTS	MANAGED CARE PAYMENTS	MENTAL HOSPITAL RECIPIENTS	MENTAL HOSPITAL PAYMENTS
LINN	0	\$0	13	\$69,480	104	\$3,550	1,269	\$228,909	0	\$0
LIVINGSTON	0	\$0	31	\$183,389	32	\$2,524	19	\$484	0	\$0
MCDONALD	0	\$0	65	\$280,600	161	\$8,755	3	\$380	0	\$0
MACON	0	\$0	15	\$138,939	56	\$2,509	1,708	\$307,537	0	\$0
MADISON	0	\$0	20	\$91,133	207	\$7,764	1,880	\$331,198	0	\$0
MARIES	0	\$0	9	\$71,612	45	\$3,945	734	\$136,550	0	\$0
MARION	0	\$0	25	\$98,769	79	\$8,240	3,682	\$673,092	0	\$0
MERCER	0	\$0	5	\$37,665	16	\$899	0	\$0	0	\$0
MILLER	1	\$3,926	21	\$126,194	157	\$11,972	3,362	\$604,636	0	\$0
MISSISSIPPI	0	\$0	36	\$178,647	176	\$10,993	3	-\$413	0	\$0
MONITEAU	0	\$0	11	\$37,715	45	\$2,501	1,339	\$237,813	0	\$0
MONROE	0	\$0	3	\$16,404	33	\$1,293	889	\$157,295	0	\$0
MONTGOMERY	1	\$173	11	\$64,585	96	\$2,972	1,532	\$281,238	0	\$0
MORGAN	0	\$0	15	\$80,072	122	\$8,891	2,592	\$483,331	0	\$0
NEW MADRID	1	\$2,765	63	\$268,640	325	\$21,288	9	\$812	0	\$0
NEWTON	1	\$2,572	141	\$553,800	276	\$21,037	13	-\$1,519	0	\$0
NODAWAY	0	\$0	23	\$53,603	40	\$1,492	4	-\$2,654	0	\$0
OREGON	1	\$491	38	\$159,045	135	\$15,916	1	\$63	0	\$0
OSAGE	0	\$0	7	\$71,050	35	\$1,825	733	\$138,355	0	\$0
OZARK	0	\$0	18	\$33,964	103	\$7,961	0	\$0	0	\$0
PEMISCOT	0	\$0	92	\$369,288	333	\$18,632	6	\$104	0	\$0
PERRY	1	\$299	17	\$80,246	45	\$2,656	1,703	\$293,250	0	\$0
PETTIS	0	\$0	48	\$201,153	365	\$16,035	5,612	\$1,025,299	0	\$0
PHELPS	0	\$0	56	\$384,550	114	\$14,906	4,936	\$939,593	0	\$0
PIKE	0	\$0	14	\$72,542	67	\$3,947	1,930	\$345,419	0	\$0
PLATTE	1	\$1,627	35	\$341,878	105	\$7,944	4,883	\$1,002,110	0	\$0
POLK	0	\$0	40	\$290,979	191	\$15,860	4,086	\$809,345	0	\$0
PULASKI	0	\$0	41	\$168,314	102	\$16,237	3,864	\$716,302	0	\$0
PUTMAN	2	\$2,262	6	\$23,552	19	\$1,375	1	-\$34	0	\$0
RALLS	0	\$0	4	\$105,506	29	\$1,754	869	\$155,124	0	\$0
RANDOLPH	2	\$1,118	31	\$233,758	286	\$19,361	3,388	\$644,278	0	\$0
RAY	0	\$0	16	\$260,117	55	\$6,932	2,203	\$452,344	0	\$0
REYNOLDS	1	\$103	22	\$90,897	162	\$12,445	17	\$1,511	0	\$0
RIPLEY	1	\$1,951	59	\$237,225	519	\$22,099	4	\$201	0	\$0
ST. CHARLES	6	\$9,972	145	\$1,025,533	487	\$54,243	16,669	\$2,981,855	0	\$0
ST. CLAIR	0	\$0	11	\$31,300	54	\$9,194	1,145	\$227,867	0	\$0
ST. FRANCOIS	6	\$2,628	117	\$726,506	676	\$45,997	8,510	\$1,525,534	0	\$0
STE. GENEVIEVE	0	\$0	14	\$117,755	37	\$4,010	1,413	\$237,003	0	\$0
ST. LOUIS COUNTY	19	\$33,627	855	\$6,278,195	3,006	\$215,041	81,569	\$14,528,652	0	\$0
SALINE	0	\$0	14	\$110,659	184	\$9,686	2,941	\$572,854	0	\$0
SCHUYLER	0	\$0	6	\$13,868	22	\$1,664	1	-\$955	0	\$0
SCOTLAND	0	\$0	13	\$73,231	13	\$868	2	\$52	0	\$0
SCOTT	1	\$100	132	\$634,822	529	\$36,706	18	\$413	0	\$0
SHANNON	0	\$0	17	\$82,051	88	\$8,974	5	\$925	0	\$0
SHELBY	0	\$0	6	\$77,017	25	\$2,013	667	\$124,324	0	\$0
STODDARD	0	\$0	82	\$334,506	732	\$39,659	9	\$791	0	\$0
STONE	0	\$0	58	\$263,296	134	\$10,183	4	\$322	0	\$0
SULLIVAN	0	\$0	17	\$73,131	96	\$6,048	11	\$1,276	0	\$0
TANEY	1	\$347	134	\$490,848	306	\$28,293	23	\$2,996	0	\$0
TEXAS	1	\$506	64	\$219,535	227	\$21,180	23	\$2,622	0	\$0
VERNON	0	\$0	42	\$367,577	87	\$8,496	2,772	\$552,766	0	\$0
WARREN	0	\$0	30	\$110,460	128	\$10,350	3,460	\$617,498	0	\$0
WASHINGTON	5	\$3,328	42	\$223,905	175	\$13,827	4,428	\$791,512	0	\$0
WAYNE	0	\$0	51	\$212,678	523	\$27,173	11	\$1,641	0	\$0
WEBSTER	0	\$0	64	\$348,010	243	\$13,335	8	\$483	0	\$0
WORTH	0	\$0	2	\$1,541	9	\$252	0	\$0	0	\$0
WRIGHT	0	\$0	47	\$190,998	266	\$19,974	13	\$1,397	0	\$0
ST. LOUIS CITY	4	\$7,524	767	\$5,916,636	2,352	\$200,369	58,207	\$10,452,530	0	\$0
INVALID COUNTY	0	\$0	4	\$21,820	6	\$288	9	\$847	0	\$0

NOTE: COUNTY REPRESENTS WHERE THE RECIPIENT LIVES, NOT NECESSARILY WHERE THE SERVICE WAS PROVIDED.

**TABLE 22  
MO HEALTHNET RECIPIENTS AND PAYMENTS BY TYPE OF SERVICE  
SEPTEMBER 2012**

	MENTAL HOSPITAL TCM RECIPIENTS	MENTAL HOSPITAL TCM PAYMENTS	MR/DD WAIVER RECIPIENTS	MR/DD WAIVER PAYMENTS	NON-EMERG. TRANSPORT. RECIPIENTS	NON-EMERG. TRANSPORT. PAYMENTS	NON-PART. PROVIDERS RECIPIENTS	NON-PART. PROVIDERS PAYMENTS
STATE TOTAL	10,343	\$3,583,365	8,511	\$46,478,367	868,468	\$2,472,982	117	\$4,914
ADAIR	211	\$54,647	131	\$679,572	3,531	\$14,268	0	\$0
ANDREW	4	\$477	3	\$6,331	1,575	\$5,522	0	\$0
ATCHISON	1	\$551	7	\$21,643	547	\$2,623	0	\$0
AUDRAIN	102	\$31,465	66	\$347,288	3,566	\$10,356	0	\$0
BARRY	82	\$29,463	40	\$181,116	6,644	\$20,743	0	\$0
BARTON	30	\$10,386	17	\$41,903	2,298	\$7,331	0	\$0
BATES	35	\$5,376	23	\$114,183	2,637	\$8,465	1	\$19
BENTON	50	\$16,396	28	\$126,880	3,360	\$12,061	0	\$0
BOLLINGER	2	\$864	18	\$32,693	2,782	\$10,922	0	\$0
BOONE	21	\$9,470	472	\$2,849,138	17,324	\$45,235	2	\$26
BUCHANAN	397	\$141,605	225	\$1,264,225	15,963	\$52,190	0	\$0
BUTLER	8	\$1,305	120	\$501,778	10,814	\$43,892	7	\$307
CALDWELL	9	\$2,082	4	\$14,903	1,222	\$3,939	0	\$0
CALLAWAY	9	\$1,426	68	\$405,379	5,422	\$14,041	0	\$0
CAMDEN	99	\$26,550	65	\$238,990	5,793	\$13,813	0	\$0
CAPE GIRARDEAU	157	\$39,775	116	\$681,798	10,403	\$36,359	1	\$13
CARROLL	1	\$132	20	\$95,838	1,385	\$5,059	0	\$0
CARTER	0	\$0	8	\$22,645	1,638	\$6,769	1	\$13
CASS	162	\$52,043	106	\$504,481	11,130	\$16,541	1	\$10
CEDAR	53	\$20,986	30	\$186,240	2,856	\$10,087	0	\$0
CHARITON	1	\$16	7	\$19,420	1,094	\$4,039	0	\$0
CHRISTIAN	142	\$38,400	35	\$127,067	9,290	\$25,182	0	\$0
CLARK	13	\$2,485	3	\$8,084	1,055	\$3,398	0	\$0
CLAY	214	\$85,649	263	\$1,484,886	20,480	\$29,968	1	\$68
CLINTON	2	\$296	31	\$96,868	2,171	\$6,399	1	\$7
COLE	204	\$84,738	96	\$437,155	8,693	\$22,436	1	\$10
COOPER	125	\$52,507	73	\$397,553	2,282	\$7,171	1	\$6
CRAWFORD	25	\$5,588	1	\$525	5,112	\$18,220	0	\$0
DADE	7	\$667	2	\$430	1,223	\$4,042	0	\$0
DALLAS	21	\$5,337	15	\$55,649	3,148	\$11,715	0	\$0
DAVISS	5	\$1,162	1	\$1,282	1,102	\$3,105	0	\$0
DEKALB	29	\$7,934	7	\$9,769	1,204	\$4,889	1	\$27
DENT	66	\$34,986	29	\$103,119	3,437	\$13,322	0	\$0
DOUGLAS	5	\$3,074	9	\$19,040	3,009	\$10,758	1	\$45
DUNKLIN	2	\$502	47	\$168,965	10,215	\$41,701	1	\$16
FRANKLIN	303	\$78,832	98	\$377,528	12,066	\$31,998	0	\$0
GASCONADE	43	\$11,094	12	\$26,126	1,868	\$6,414	0	\$0
GENRY	0	\$0	79	\$470,849	910	\$4,011	0	\$0
GREENE	854	\$325,629	441	\$2,643,569	39,901	\$130,284	7	\$238
GRUNDY	6	\$543	18	\$88,783	1,715	\$6,570	0	\$0
HARRISON	0	\$0	41	\$116,273	1,519	\$5,528	0	\$0
HENRY	47	\$12,161	20	\$118,329	3,938	\$14,021	1	\$5
HICKORY	19	\$2,955	10	\$44,657	1,514	\$6,529	0	\$0
HOLT	0	\$0	0	\$0	487	\$1,840	0	\$0
HOWARD	90	\$20,723	77	\$409,759	1,488	\$4,787	0	\$0
HOWELL	181	\$52,948	62	\$385,359	9,012	\$32,691	7	\$87
IRON	50	\$13,065	31	\$103,369	2,718	\$12,515	0	\$0
JACKSON	1,174	\$338,762	988	\$5,392,956	110,293	\$180,597	1	\$70
JASPER	540	\$227,442	262	\$1,304,082	20,966	\$63,747	5	\$54
JEFFERSON	17	\$8,251	207	\$1,091,418	24,159	\$61,896	0	\$0
JOHNSON	133	\$30,528	69	\$452,399	5,553	\$9,639	0	\$0
KNOX	10	\$2,938	1	\$1,082	500	\$2,024	0	\$0
LACLEDE	10	\$1,252	20	\$89,096	7,231	\$20,302	0	\$0
LAFAYETTE	165	\$39,820	136	\$787,009	4,621	\$9,119	0	\$0
LAWRENCE	80	\$28,579	33	\$95,527	6,697	\$20,716	1	\$19
LEWIS	14	\$3,983	5	\$8,891	1,221	\$4,890	0	\$0
LINCOLN	122	\$22,404	50	\$224,290	7,440	\$19,656	0	\$0

NOTE: COUNTY REPRESENTS WHERE THE RECIPIENT LIVES, NOT NECESSARILY WHERE THE SERVICE WAS PROVIDED.

**TABLE 22  
MO HEALTHNET RECIPIENTS AND PAYMENTS BY TYPE OF SERVICE  
SEPTEMBER 2012**

	MENTAL HOSPITAL TCM RECIPIENTS	MENTAL HOSPITAL TCM PAYMENTS	MR/DD WAIVER RECIPIENTS	MR/DD WAIVER PAYMENTS	NON-EMERG. TRANSPORT. RECIPIENTS	NON-EMERG. TRANSPORT. PAYMENTS	NON-PART. PROVIDERS RECIPIENTS	NON-PART. PROVIDERS PAYMENTS
LINN	41	\$7,843	5	\$5,503	1,972	\$7,576	0	\$0
LIVINGSTON	60	\$18,855	23	\$83,373	2,134	\$9,127	1	\$19
MCDONALD	43	\$16,909	21	\$79,454	4,809	\$12,629	0	\$0
MACON	60	\$20,188	25	\$59,655	2,343	\$7,212	0	\$0
MADISON	49	\$14,832	33	\$67,283	2,783	\$9,753	0	\$0
MARIES	15	\$4,386	2	\$2,719	1,112	\$4,126	0	\$0
MARION	206	\$64,027	125	\$536,167	5,639	\$20,882	0	\$0
MERCER	0	\$0	1	\$1,257	496	\$2,352	0	\$0
MILLER	73	\$27,233	28	\$54,544	4,439	\$12,491	0	\$0
MISSISSIPPI	36	\$9,064	5	-\$4,209	3,799	\$15,097	0	\$0
MONITEAU	0	\$0	15	\$80,690	1,746	\$4,652	0	\$0
MONROE	61	\$18,844	31	\$91,182	1,228	\$3,918	1	\$5
MONTGOMERY	25	\$12,204	17	\$67,674	2,095	\$7,010	0	\$0
MORGAN	74	\$20,657	38	\$117,418	3,633	\$12,178	0	\$0
NEW MADRID	13	\$3,013	11	\$70,727	4,925	\$21,250	0	\$0
NEWTON	166	\$43,251	68	\$278,355	9,338	\$28,166	7	\$162
NODAWAY	71	\$20,256	47	\$208,604	1,719	\$6,503	0	\$0
OREGON	9	\$2,499	71	\$550,535	2,814	\$11,765	11	\$400
OSAGE	37	\$12,622	11	\$30,023	1,068	\$3,573	0	\$0
OZARK	11	\$3,061	2	\$1,315	1,779	\$8,187	1	\$13
PEMISCOT	9	\$1,108	2	\$3,167	6,418	\$26,087	0	\$0
PERRY	73	\$20,164	49	\$204,232	2,421	\$7,990	0	\$0
PETTIS	219	\$79,513	124	\$704,114	7,824	\$23,714	4	\$76
PHELPS	228	\$81,550	152	\$739,137	7,103	\$23,289	0	\$0
PIKE	125	\$46,589	71	\$361,095	2,766	\$9,713	0	\$0
PLATTE	188	\$49,784	104	\$395,132	5,964	\$8,547	0	\$0
POLK	10	\$4,213	93	\$612,732	5,879	\$18,728	1	\$5
PULASKI	60	\$19,661	12	\$34,897	5,165	\$14,007	0	\$0
PUTMAN	12	\$2,420	0	\$0	659	\$3,022	0	\$0
RALLS	47	\$19,077	36	\$198,735	1,204	\$3,703	1	\$6
RANDOLPH	73	\$38,221	14	\$24,931	4,812	\$15,398	0	\$0
RAY	82	\$31,282	47	\$245,931	2,951	\$5,264	0	\$0
REYNOLDS	1	\$560	9	\$28,463	1,579	\$6,685	0	\$0
RIPLEY	0	\$0	23	\$113,800	4,327	\$17,857	4	\$51
ST. CHARLES	435	\$155,879	470	\$3,496,963	20,929	\$48,875	1	\$20
ST. CLAIR	10	\$2,025	0	\$0	1,714	\$6,234	0	\$0
ST. FRANCOIS	120	\$62,374	55	\$145,373	12,900	\$45,194	0	\$0
STE.GENEVIEVE	51	\$12,296	28	\$114,072	2,050	\$6,838	0	\$0
ST. LOUIS COUNTY	93	\$41,547	973	\$6,869,825	106,663	\$277,386	7	\$1,230
SALINE	200	\$93,501	99	\$472,273	4,295	\$14,200	6	\$255
SCHUYLER	10	\$1,926	1	\$735	644	\$2,545	0	\$0
SCOTLAND	4	\$510	1	\$649	640	\$2,203	1	\$7
SCOTT	22	\$5,848	83	\$656,375	9,375	\$34,609	1	\$7
SHANNON	3	\$1,094	4	\$16,552	2,124	\$8,053	0	\$0
SHELBY	29	\$9,267	13	\$13,645	969	\$3,017	0	\$0
STODDARD	11	\$2,259	91	\$376,884	6,277	\$26,430	0	\$0
STONE	19	\$5,011	3	\$1,439	4,380	\$13,506	1	\$7
SULLIVAN	33	\$7,753	9	\$23,538	1,121	\$4,589	0	\$0
TANEY	87	\$32,341	24	\$103,991	8,536	\$24,481	0	\$0
TEXAS	68	\$24,753	18	\$63,800	4,912	\$17,142	0	\$0
VERNON	132	\$52,712	105	\$903,950	4,010	\$13,233	6	\$67
WARREN	33	\$12,312	97	\$549,431	4,374	\$10,391	0	\$0
WASHINGTON	87	\$26,772	53	\$141,729	6,684	\$22,962	3	\$32
WAYNE	37	\$7,794	21	\$51,178	3,412	\$15,087	0	\$0
WEBSTER	3	\$1,333	13	\$47,768	5,362	\$16,136	1	\$14
WORTH	2	\$65	0	\$0	233	\$1,005	0	\$0
WRIGHT	12	\$2,801	9	\$41,762	4,798	\$17,366	0	\$0
ST. LOUIS CITY	508	\$315,856	180	\$859,614	82,639	\$252,427	17	\$1,499
INVALID COUNTY	5	\$1,201	0	\$0	262	\$287	0	\$0

NOTE: COUNTY REPRESENTS WHERE THE RECIPIENT LIVES, NOT NECESSARILY WHERE THE SERVICE WAS PROVIDED.

**TABLE 22  
MO HEALTHNET RECIPIENTS AND PAYMENTS BY TYPE OF SERVICE  
SEPTEMBER 2012**

	NURSE PRACTITIONER RECIPIENTS	NURSE PRACTITIONER PAYMENTS	NURSING FACILITY RECIPIENTS	NURSING FACILITY PAYMENTS	OPTOMETRIC SERVICES RECIPIENTS	OPTOMETRIC SERVICES PAYMENTS	OUTPATIENT HOSPITAL RECIPIENTS	OUTPATIENT HOSPITAL PAYMENTS	PERSONAL CARE RECIPIENTS	PERSONAL CARE PAYMENTS
STATE TOTAL	420	\$26,880	23,026	\$79,696,592	12,600	\$768,623	130,347	\$46,446,529	42,321	\$33,925,200
ADAIR	46	\$3,402	90	\$328,167	86	\$5,927	662	\$283,023	182	\$104,689
ANDREW	0	\$0	56	\$183,492	39	\$2,865	345	\$152,164	63	\$48,667
ATCHISON	0	\$0	35	\$114,918	15	\$1,152	266	\$46,027	44	\$30,123
AUDRAIN	0	\$0	72	\$260,081	30	\$2,041	540	\$163,094	129	\$62,613
BARRY	1	\$116	121	\$420,727	185	\$11,160	3,227	\$562,344	244	\$159,318
BARTON	0	\$0	78	\$237,778	122	\$6,234	1,162	\$222,691	87	\$50,325
BATES	0	\$0	96	\$301,645	26	\$1,499	406	\$172,430	137	\$86,677
BENTON	0	\$0	112	\$315,598	49	\$2,198	435	\$147,456	221	\$168,876
BOLLINGER	1	\$76	50	\$116,384	115	\$6,508	520	\$148,056	317	\$224,674
BOONE	1	\$108	264	\$927,116	138	\$6,596	2,528	\$790,600	455	\$338,189
BUCHANAN	0	\$0	297	\$970,383	404	\$26,329	3,947	\$1,987,775	651	\$488,835
BUTLER	3	\$148	274	\$858,946	385	\$24,526	1,329	\$815,031	1,079	\$800,674
CALDWELL	0	\$0	41	\$139,626	34	\$2,332	313	\$80,039	31	\$19,172
CALLAWAY	1	\$155	97	\$350,206	58	\$3,217	773	\$231,697	140	\$69,956
CAMDEN	1	\$131	114	\$367,063	54	\$2,909	556	\$289,698	131	\$58,875
CAPE GIRARDEAU	1	\$190	351	\$1,179,259	272	\$17,201	1,750	\$570,329	705	\$492,201
CARROLL	0	\$0	48	\$159,019	58	\$3,824	653	\$173,105	50	\$30,738
CARTER	0	\$0	25	\$69,885	47	\$3,177	295	\$94,463	250	\$204,847
CASS	0	\$0	367	\$1,233,654	46	\$2,551	1,898	\$788,118	251	\$185,025
CEDAR	1	\$24	74	\$228,563	43	\$2,090	890	\$126,973	167	\$90,651
CHARITON	2	\$123	134	\$454,989	8	\$598	197	\$60,179	43	\$24,894
CHRISTIAN	3	\$235	135	\$456,087	389	\$28,618	1,438	\$451,928	335	\$197,970
CLARK	1	\$215	21	\$55,073	27	\$2,154	231	\$69,304	36	\$16,576
CLAY	0	\$0	421	\$1,400,140	98	\$5,319	1,698	\$858,072	513	\$374,701
CLINTON	0	\$0	80	\$264,823	54	\$3,062	515	\$170,819	51	\$36,044
COLE	0	\$0	201	\$714,401	77	\$4,922	896	\$253,076	231	\$134,352
COOPER	0	\$0	82	\$317,198	25	\$1,389	292	\$79,750	57	\$37,159
CRAWFORD	0	\$0	121	\$409,924	156	\$8,360	797	\$309,084	432	\$371,336
DADE	0	\$0	39	\$102,357	44	\$2,556	255	\$64,353	36	\$16,371
DALLAS	1	\$57	93	\$332,459	104	\$6,153	524	\$164,919	130	\$74,763
DAVISS	0	\$0	14	\$49,373	40	\$2,451	376	\$83,777	14	\$9,064
DEKALB	0	\$0	72	\$230,486	49	\$2,838	329	\$105,610	105	\$50,487
DENT	0	\$0	84	\$268,986	106	\$5,167	1,502	\$351,288	357	\$353,838
DOUGLAS	1	\$71	40	\$124,636	109	\$7,103	329	\$155,032	119	\$72,477
DUNKLIN	0	\$0	290	\$991,362	309	\$17,193	1,653	\$971,989	1,494	\$1,324,973
FRANKLIN	0	\$0	285	\$944,254	65	\$3,096	1,182	\$519,337	399	\$307,158
GASCONADE	0	\$0	119	\$352,205	11	\$405	348	\$114,245	98	\$63,378
GENTRY	0	\$0	61	\$193,452	18	\$760	435	\$166,228	26	\$14,686
GREENE	38	\$3,456	913	\$2,984,747	1,006	\$68,278	7,241	\$2,565,440	1,241	\$812,784
GRUNDY	1	\$286	90	\$276,217	99	\$6,615	930	\$189,186	42	\$22,160
HARRISON	0	\$0	70	\$225,406	50	\$2,528	835	\$190,655	36	\$23,300
HENRY	0	\$0	109	\$343,358	38	\$2,741	618	\$146,880	271	\$157,567
HICKORY	1	\$153	43	\$148,310	28	\$1,483	306	\$117,631	76	\$45,504
HOLT	0	\$0	30	\$98,046	16	\$950	145	\$63,525	39	\$19,172
HOWARD	0	\$0	50	\$195,350	18	\$459	219	\$58,332	78	\$30,589
HOWELL	0	\$0	300	\$1,037,339	218	\$14,923	1,812	\$459,192	416	\$227,539
IRON	2	\$226	146	\$488,846	73	\$4,404	1,027	\$215,474	364	\$355,398
JACKSON	0	\$0	2,515	\$9,962,566	432	\$24,060	10,941	\$7,532,696	3,667	\$3,344,211
JASPER	45	\$2,957	259	\$843,503	464	\$30,209	5,577	\$1,100,801	764	\$495,676
JEFFERSON	12	\$498	823	\$2,682,370	177	\$9,224	2,047	\$829,713	884	\$636,422
JOHNSON	0	\$0	162	\$571,757	29	\$1,496	682	\$321,651	186	\$143,620
KNOX	4	\$433	19	\$58,263	19	\$1,163	96	\$54,469	39	\$19,576
LACLEDE	0	\$0	112	\$370,155	127	\$6,905	759	\$294,453	298	\$147,627
LAFAYETTE	1	\$34	158	\$517,527	21	\$1,054	1,235	\$423,871	157	\$129,500
LAWRENCE	1	\$23	148	\$536,772	234	\$15,459	3,015	\$613,054	238	\$153,142
LEWIS	1	\$40	103	\$371,639	38	\$2,297	164	\$63,057	42	\$22,616
LINCOLN	0	\$0	166	\$537,281	67	\$3,316	1,648	\$284,743	228	\$123,785

NOTE: COUNTY REPRESENTS WHERE THE RECIPIENT LIVES, NOT NECESSARILY WHERE THE SERVICE WAS PROVIDED.

**TABLE 22  
MO HEALTHNET RECIPIENTS AND PAYMENTS BY TYPE OF SERVICE  
SEPTEMBER 2012**

	NURSE PRACTITIONER RECIPIENTS	NURSE PRACTITIONER PAYMENTS	NURSING FACILITY RECIPIENTS	NURSING FACILITY PAYMENTS	OPTOMETRIC SERVICES RECIPIENTS	OPTOMETRIC SERVICES PAYMENTS	OUTPATIENT HOSPITAL RECIPIENTS	OUTPATIENT HOSPITAL PAYMENTS	PERSONAL CARE RECIPIENTS	PERSONAL CARE PAYMENTS
LINN	6	\$826	114	\$429,067	54	\$2,868	608	\$152,528	80	\$39,328
LIVINGSTON	1	\$7	189	\$612,328	123	\$7,420	1,077	\$384,090	74	\$32,110
MCDONALD	1	\$82	75	\$276,257	113	\$8,558	1,212	\$308,240	144	\$104,031
MACON	21	\$1,664	138	\$438,699	23	\$1,494	399	\$194,400	86	\$45,292
MADISON	1	\$90	101	\$351,119	43	\$2,584	904	\$147,370	290	\$229,569
MARIES	0	\$0	62	\$212,695	14	\$538	137	\$56,390	80	\$50,749
MARION	3	\$77	355	\$1,315,303	118	\$6,089	492	\$178,273	293	\$185,701
MERCER	0	\$0	20	\$74,828	20	\$1,150	184	\$47,514	16	\$3,784
MILLER	0	\$0	142	\$497,245	30	\$1,583	407	\$212,104	125	\$60,706
MISSISSIPPI	3	\$372	83	\$219,366	125	\$7,322	487	\$191,993	593	\$517,921
MONITEAU	0	\$0	71	\$206,710	19	\$982	138	\$44,694	54	\$27,144
MONROE	0	\$0	39	\$136,072	15	\$724	140	\$51,862	71	\$32,248
MONTGOMERY	0	\$0	128	\$396,866	17	\$557	340	\$85,032	36	\$18,621
MORGAN	0	\$0	91	\$302,372	65	\$3,318	354	\$226,261	130	\$73,151
NEW MADRID	5	\$638	241	\$761,731	173	\$10,228	708	\$279,544	747	\$610,281
NEWTON	15	\$1,115	255	\$840,494	219	\$15,159	2,832	\$693,858	269	\$176,190
NODAWAY	0	\$0	91	\$261,634	73	\$5,668	348	\$89,959	84	\$46,827
OREGON	0	\$0	55	\$174,260	81	\$5,988	478	\$111,776	228	\$143,550
OSAGE	0	\$0	62	\$236,389	13	\$711	119	\$57,831	43	\$22,334
OZARK	0	\$0	222	\$720,750	56	\$2,838	208	\$93,623	75	\$44,159
PEMISCOT	1	\$76	101	\$368,975	273	\$17,357	1,012	\$380,342	1,153	\$984,684
PERRY	1	\$12	87	\$278,746	35	\$1,845	925	\$149,724	155	\$119,926
PETTIS	1	\$189	309	\$1,127,231	86	\$5,164	929	\$320,782	364	\$271,812
PHELPS	0	\$0	113	\$342,578	72	\$3,912	963	\$383,885	416	\$273,685
PIKE	1	\$7	85	\$318,735	39	\$1,861	878	\$155,993	115	\$69,873
PLATTE	0	\$0	143	\$465,798	34	\$1,910	450	\$281,815	126	\$90,826
POLK	0	\$0	190	\$627,164	67	\$3,565	810	\$284,153	252	\$112,245
PULASKI	0	\$0	132	\$433,316	49	\$2,208	449	\$219,986	164	\$113,403
PUTMAN	4	\$283	32	\$104,099	17	\$1,344	264	\$79,267	38	\$22,889
RALLS	0	\$0	41	\$144,637	16	\$608	104	\$33,845	53	\$37,913
RANDOLPH	10	\$552	254	\$871,466	58	\$3,276	666	\$249,573	236	\$153,515
RAY	0	\$0	100	\$331,683	18	\$949	758	\$205,078	78	\$57,273
REYNOLDS	0	\$0	26	\$88,668	43	\$3,219	593	\$139,849	268	\$265,022
RIPLEY	0	\$0	35	\$98,282	175	\$12,018	652	\$329,850	647	\$507,725
ST. CHARLES	2	\$22	487	\$1,610,587	126	\$6,048	1,791	\$564,355	354	\$287,391
ST. CLAIR	0	\$0	46	\$137,072	11	\$761	321	\$91,490	117	\$65,264
ST. FRANCOIS	4	\$293	320	\$1,039,591	127	\$7,640	2,575	\$681,738	1,217	\$937,880
STE.GENEVIEVE	0	\$0	48	\$135,207	20	\$971	643	\$163,078	116	\$86,372
ST. LOUIS COUNTY	86	\$2,213	3,537	\$12,683,258	580	\$31,924	8,445	\$2,853,136	4,201	\$4,387,329
SALINE	0	\$0	132	\$418,044	45	\$2,361	622	\$165,864	220	\$139,088
SCHUYLER	7	\$895	4	-\$375	15	\$1,036	171	\$30,180	30	\$10,902
SCOTLAND	4	\$268	28	\$96,741	13	\$1,255	314	\$67,927	25	\$10,340
SCOTT	11	\$935	232	\$731,426	253	\$14,862	1,435	\$516,262	957	\$698,434
SHANNON	0	\$0	45	\$147,597	47	\$3,492	717	\$156,729	151	\$104,426
SHELBY	3	\$124	58	\$188,867	15	\$567	114	\$32,988	46	\$17,577
STODDARD	7	\$452	194	\$582,387	215	\$13,840	1,044	\$419,272	697	\$497,662
STONE	5	\$347	96	\$297,656	166	\$10,684	861	\$279,890	129	\$69,116
SULLIVAN	13	\$770	79	\$316,605	30	\$1,922	443	\$131,987	55	\$42,831
TANEY	14	\$857	114	\$359,778	286	\$19,626	1,382	\$607,541	174	\$102,470
TEXAS	0	\$0	120	\$389,221	127	\$8,373	862	\$336,824	187	\$119,408
VERNON	0	\$0	139	\$479,092	53	\$2,505	622	\$177,306	239	\$145,927
WARREN	0	\$0	45	\$140,945	23	\$1,044	439	\$188,433	85	\$42,191
WASHINGTON	1	\$35	101	\$335,895	98	\$5,667	2,307	\$455,760	748	\$729,464
WAYNE	0	\$0	70	\$204,159	126	\$8,095	455	\$234,131	526	\$482,328
WEBSTER	1	\$71	116	\$380,077	173	\$10,640	635	\$273,733	182	\$109,814
WORTH	0	\$0	24	\$61,029	11	\$958	77	\$19,820	5	\$2,481
WRIGHT	1	\$39	95	\$290,430	125	\$8,008	588	\$274,354	225	\$128,413
ST. LOUIS CITY	17	\$416	1,543	\$5,927,556	487	\$27,183	7,621	\$2,559,713	5,175	\$5,057,616
INVALID COUNTY	0	\$0	1	\$4,021	3	\$107	49	\$23,606	1	\$452

NOTE: COUNTY REPRESENTS WHERE THE RECIPIENT LIVES, NOT NECESSARILY WHERE THE SERVICE WAS PROVIDED.

**TABLE 22  
MO HEALTHNET RECIPIENTS AND PAYMENTS BY TYPE OF SERVICE  
SEPTEMBER 2012**

	PHARMACY SERVICES RECIPIENTS	PHARMACY SERVICES PAYMENTS	PHYSICALLY DISABLED WAIVER RECIPIENTS	PHYSICALLY DISABLED WAIVER PAYMENTS	PHYSICIAN SERVICES RECIPIENTS	PHYSICIAN SERVICES PAYMENTS	PODIATRY SERVICES RECIPIENTS	PODIATRY SERVICES PAYMENTS
STATE TOTAL	295,799	\$79,264,964	98	\$758,915	10,317	\$898,124	7,949	\$291,338
ADAIR	1,481	\$609,255	0	\$0	124	\$10,474	43	\$2,964
ANDREW	583	\$149,556	0	\$0	19	\$1,401	12	\$936
ATCHISON	209	\$40,391	0	\$0	16	\$2,164	0	\$0
AUDRAIN	1,330	\$318,300	1	\$11,227	114	\$4,561	20	\$472
BARRY	2,217	\$508,421	1	\$6,982	45	\$3,437	62	\$2,178
BARTON	800	\$179,645	0	\$0	35	\$2,866	42	\$1,225
BATES	1,065	\$468,878	1	\$13,440	26	\$2,685	10	\$186
BENTON	1,235	\$314,223	1	\$3,427	66	\$2,451	30	\$644
BOLLINGER	1,218	\$357,525	0	\$0	28	\$1,777	32	\$1,385
BOONE	5,901	\$1,551,135	8	\$47,800	86	\$3,654	102	\$10,830
BUCHANAN	5,624	\$1,569,100	0	\$0	168	\$11,653	185	\$7,059
BUTLER	5,011	\$1,276,315	0	\$0	473	\$60,408	223	\$12,289
CALDWELL	277	\$67,815	0	\$0	13	\$1,013	9	\$212
CALLAWAY	2,026	\$727,833	2	\$18,510	27	\$1,119	28	\$3,590
CAMDEN	1,960	\$641,921	0	\$0	37	\$2,264	87	\$2,802
CAPE GIRARDEAU	3,859	\$923,135	2	\$18,316	142	\$10,829	92	\$4,483
CARROLL	548	\$135,524	0	\$0	15	\$1,072	5	\$2,182
CARTER	766	\$181,444	0	\$0	54	\$3,789	27	\$1,411
CASS	3,712	\$1,093,907	1	\$14,120	56	\$4,446	106	\$2,638
CEDAR	1,133	\$276,574	0	\$0	30	\$4,116	12	\$462
CHARITON	441	\$98,371	0	\$0	12	\$889	9	\$929
CHRISTIAN	3,244	\$886,988	1	\$8,687	112	\$14,438	68	\$2,143
CLARK	404	\$79,270	0	\$0	30	\$1,454	0	\$0
CLAY	6,056	\$1,487,818	4	\$23,268	173	\$10,181	92	\$1,806
CLINTON	754	\$161,836	0	\$0	26	\$2,427	25	\$2,632
COLE	3,015	\$734,769	3	\$14,819	20	\$1,823	79	\$5,026
COOPER	787	\$213,009	0	\$0	17	\$931	15	\$390
CRAWFORD	2,161	\$594,072	1	\$13,081	118	\$4,889	41	\$2,879
DADE	423	\$120,606	1	\$4,716	4	\$350	5	\$415
DALLAS	1,135	\$336,733	0	\$0	11	\$1,012	30	\$845
DAVISS	353	\$69,299	0	\$0	22	\$1,493	9	\$175
DEKALB	438	\$115,778	0	\$0	16	\$1,276	27	\$631
DENT	1,503	\$323,753	1	\$8,049	138	\$5,112	75	\$3,107
DOUGLAS	1,084	\$273,399	0	\$0	33	\$3,847	11	\$351
DUNKLIN	4,700	\$1,353,762	0	\$0	243	\$25,464	181	\$7,163
FRANKLIN	4,228	\$1,119,049	3	\$25,208	114	\$6,675	119	\$3,055
GASCONADE	743	\$194,365	1	\$8,007	5	\$154	24	\$525
GENTRY	392	\$91,942	0	\$0	4	\$207	9	\$129
GREENE	13,594	\$3,819,338	4	\$31,295	417	\$74,436	269	\$10,153
GRUNDY	589	\$125,708	0	\$0	14	\$539	16	\$261
HARRISON	566	\$112,402	0	\$0	10	\$1,681	15	\$262
HENRY	1,519	\$405,425	1	\$6,199	36	\$1,934	37	\$1,101
HICKORY	551	\$210,717	1	\$12,376	10	\$1,031	29	\$928
HOLT	189	\$44,264	0	\$0	2	\$12	3	\$304
HOWARD	581	\$140,683	0	\$0	9	\$552	12	\$185
HOWELL	3,253	\$773,738	0	\$0	50	\$7,374	79	\$2,424
IRON	1,238	\$392,612	0	\$0	56	\$4,350	48	\$1,227
JACKSON	29,476	\$7,939,431	13	\$93,712	954	\$58,851	850	\$24,914
JASPER	7,157	\$1,860,671	1	\$144	393	\$33,781	151	\$5,652
JEFFERSON	8,865	\$2,327,500	6	\$46,980	288	\$26,084	200	\$8,683
JOHNSON	1,989	\$608,295	0	\$0	39	\$2,136	56	\$1,011
KNOX	217	\$57,449	0	\$0	9	\$366	5	\$100
LACLEDE	2,637	\$679,517	0	\$0	22	\$1,588	37	\$1,682
LAFAYETTE	1,770	\$703,398	0	\$0	36	\$2,471	28	\$723
LAWRENCE	2,366	\$604,532	1	\$6,062	66	\$7,240	53	\$3,150
LEWIS	468	\$122,703	0	\$0	8	\$438	9	\$560
LINCOLN	2,704	\$751,433	3	\$29,468	118	\$6,394	79	\$1,538

NOTE: COUNTY REPRESENTS WHERE THE RECIPIENT LIVES, NOT NECESSARILY WHERE THE SERVICE WAS PROVIDED.



**TABLE 22  
MO HEALTHNET RECIPIENTS AND PAYMENTS BY TYPE OF SERVICE  
SEPTEMBER 2012**

	PHARMACY SERVICES RECIPIENTS	PHARMACY SERVICES PAYMENTS	PHYSICALLY DISABLED WAIVER RECIPIENTS	PHYSICALLY DISABLED WAIVER PAYMENTS	PHYSICIAN SERVICES RECIPIENTS	PHYSICIAN SERVICES PAYMENTS	PODIATRY SERVICES RECIPIENTS	PODIATRY SERVICES PAYMENTS
LINN	749	\$147,325	0	\$0	22	\$2,121	2	\$369
LIVINGSTON	809	\$201,501	0	\$0	55	\$3,057	15	\$126
MCDONALD	1,516	\$264,436	1	\$106	44	\$4,759	9	\$257
MACON	1,048	\$176,928	0	\$0	50	\$2,834	7	\$158
MADISON	1,289	\$329,442	1	\$8,500	23	\$2,497	40	\$2,370
MARIES	479	\$129,324	1	\$6,069	3	\$184	13	\$308
MARION	2,190	\$733,870	0	\$0	11	\$1,184	104	\$6,240
MERCER	183	\$43,217	0	\$0	5	\$276	3	\$47
MILLER	1,556	\$453,738	0	\$0	22	\$2,301	27	\$1,455
MISSISSIPPI	1,683	\$368,601	0	\$0	14	\$621	39	\$1,294
MONITEAU	581	\$182,668	0	\$0	8	\$506	13	\$378
MONROE	466	\$115,409	1	\$8,193	30	\$1,600	34	\$1,008
MONTGOMERY	847	\$194,021	0	\$0	60	\$3,046	12	-\$921
MORGAN	1,368	\$307,622	0	\$0	32	\$1,797	31	\$1,646
NEW MADRID	2,195	\$530,777	0	\$0	178	\$9,430	83	\$3,133
NEWTON	3,079	\$743,661	1	\$1,751	165	\$22,676	50	\$1,945
NODAWAY	573	\$107,257	0	\$0	2	\$213	19	\$688
OREGON	1,176	\$285,018	0	\$0	11	\$1,431	19	\$570
OSAGE	424	\$110,136	0	\$0	1	\$97	10	\$397
OZARK	601	\$177,598	0	\$0	14	\$2,140	32	\$441
PEMISCOT	2,903	\$732,541	0	\$0	194	\$32,330	27	\$1,281
PERRY	1,065	\$268,793	0	\$0	5	\$184	21	\$934
PETTIS	2,541	\$821,087	2	\$9,207	195	\$11,993	37	\$1,690
PHELPS	3,060	\$808,741	1	\$8,274	132	\$8,009	105	\$5,080
PIKE	1,071	\$291,460	1	\$14,018	32	\$1,448	36	\$923
PLATTE	1,691	\$429,576	1	\$4,321	57	\$3,139	41	\$821
POLK	2,314	\$727,974	1	\$5,278	17	\$2,111	70	\$2,177
PULASKI	1,834	\$476,270	1	\$18,455	38	\$4,123	42	\$2,354
PUTMAN	260	\$61,815	0	\$0	14	\$615	2	\$44
RALLS	443	\$129,393	0	\$0	3	\$858	13	\$1,542
RANDOLPH	1,813	\$437,955	0	\$0	136	\$7,550	42	\$1,200
RAY	1,273	\$281,704	0	\$0	4	\$424	10	\$118
REYNOLDS	758	\$197,645	0	\$0	38	\$4,726	33	\$1,400
RIPLEY	2,111	\$555,231	0	\$0	158	\$16,841	79	\$3,971
ST. CHARLES	7,089	\$2,138,568	6	\$20,550	296	\$16,076	212	\$3,960
ST. CLAIR	589	\$189,999	0	\$0	4	\$318	16	\$667
ST. FRANCOIS	5,526	\$1,633,223	0	\$0	98	\$10,913	178	\$6,973
STE.GENEVIEVE	877	\$215,923	0	\$0	13	\$2,238	14	\$826
ST. LOUIS COUNTY	31,454	\$8,154,847	14	\$153,304	1,051	\$76,399	1,122	\$29,820
SALINE	1,817	\$403,161	0	\$0	56	\$5,835	30	\$308
SCHUYLER	245	\$44,929	0	\$0	18	\$2,250	1	\$8
SCOTLAND	233	\$53,855	0	\$0	11	\$530	3	\$18
SCOTT	3,928	\$941,996	0	\$0	60	\$7,215	163	\$6,741
SHANNON	830	\$229,414	0	\$0	12	\$1,415	16	\$524
SHELBY	405	\$108,118	0	\$0	6	\$363	3	\$226
STODDARD	2,952	\$689,201	0	\$0	126	\$18,483	139	\$5,770
STONE	1,416	\$347,976	0	\$0	38	\$6,606	11	\$443
SULLIVAN	472	\$100,898	0	\$0	36	\$2,302	8	\$170
TANEY	2,669	\$683,499	1	\$7,412	94	\$8,137	43	\$2,212
TEXAS	1,787	\$440,058	0	\$0	66	\$5,247	60	\$2,403
VERNON	1,555	\$408,740	0	\$0	92	\$5,633	22	\$365
WARREN	1,435	\$417,734	1	\$2,669	57	\$2,436	13	\$347
WASHINGTON	2,889	\$838,105	0	\$0	38	\$2,351	68	\$2,425
WAYNE	1,610	\$384,126	0	\$0	115	\$14,850	47	\$2,625
WEBSTER	1,921	\$456,866	0	\$0	71	\$5,287	28	\$1,455
WORTH	89	\$18,705	0	\$0	2	\$109	0	\$0
WRIGHT	1,874	\$471,890	0	\$0	30	\$6,559	19	\$1,154
ST. LOUIS CITY	23,574	\$6,727,382	2	\$24,914	944	\$89,542	691	\$21,449
INVALID COUNTY	69	\$17,486	0	\$0	1	-\$146	0	\$0

NOTE: COUNTY REPRESENTS WHERE THE RECIPIENT LIVES, NOT NECESSARILY WHERE THE SERVICE WAS PROVIDED.

**TABLE 22  
MO HEALTHNET RECIPIENTS AND PAYMENTS BY TYPE OF SERVICE  
SEPTEMBER 2012**

	PRIVATE HOME ICF/MR RECIPIENTS	PRIVATE HOME ICF/MR PAYMENTS	PSYCH CARE UNDER AGE 22 RECIPIENTS	PSYCH CARE UNDER AGE 22 PAYMENTS	PSYCH REHAB PRIVATE RECIPIENTS	PSYCH REHAB PRIVATE PAYMENTS	PSYCH REHAB PUBLIC RECIPIENTS	PSYCH REHAB PUBLIC PAYMENTS
STATE TOTAL	76	\$510,688	44	\$514,998	23,233	\$15,449,700	1	-\$13,896
ADAIR	0	\$0	0	\$0	251	\$274,323	0	\$0
ANDREW	0	\$0	0	\$0	39	\$25,507	0	\$0
ATCHISON	0	\$0	0	\$0	10	\$5,212	0	\$0
AUDRAIN	0	\$0	0	\$0	194	\$84,206	0	-\$4,170
BARRY	0	\$0	1	\$8,190	128	\$90,654	0	\$0
BARTON	0	\$0	0	\$0	17	\$11,708	0	\$0
BATES	0	\$0	0	\$0	110	\$72,310	0	\$0
BENTON	0	\$0	0	\$0	174	\$108,180	0	\$0
BOLLINGER	0	\$0	0	\$0	117	\$79,713	0	\$0
BOONE	0	\$0	0	\$0	729	\$655,963	0	\$0
BUCHANAN	0	\$0	0	\$0	791	\$359,421	0	\$0
BUTLER	0	\$0	0	\$0	241	\$170,264	0	\$0
CALDWELL	0	\$0	0	\$0	26	\$12,635	0	\$0
CALLAWAY	0	\$0	0	\$0	191	\$141,931	0	\$0
CAMDEN	0	\$0	1	\$2,866	188	\$126,480	0	\$0
CAPE GIRARDEAU	0	\$0	0	\$0	336	\$288,893	0	\$0
CARROLL	0	\$0	0	\$0	71	\$36,760	0	\$0
CARTER	0	\$0	0	\$0	21	\$15,056	0	\$0
CASS	0	\$0	0	\$0	274	\$161,850	0	\$0
CEDAR	0	\$0	1	\$3,276	115	\$72,332	0	\$0
CHARITON	0	\$0	0	\$0	19	\$10,321	0	\$0
CHRISTIAN	0	\$0	0	\$0	157	\$227,471	0	\$0
CLARK	0	\$0	0	\$0	40	\$20,053	0	\$0
CLAY	0	\$0	0	\$0	154	\$107,554	0	\$0
CLINTON	0	\$0	0	\$0	37	\$11,354	0	\$0
COLE	0	\$0	2	\$35,718	402	\$478,530	0	\$0
COOPER	0	\$0	0	\$0	82	\$42,215	0	\$0
CRAWFORD	0	\$0	1	\$576	297	\$204,474	0	\$0
DADE	0	\$0	0	\$0	10	\$11,349	0	\$0
DALLAS	0	\$0	0	\$0	44	\$32,343	0	\$0
DAVISS	0	\$0	0	\$0	25	\$15,108	0	\$0
DEKALB	8	\$39,375	0	\$0	30	\$7,833	0	\$0
DENT	0	\$0	0	\$0	157	\$105,281	0	\$0
DOUGLAS	0	\$0	0	\$0	18	\$9,866	0	\$0
DUNKLIN	0	\$0	0	\$0	195	\$175,687	0	\$0
FRANKLIN	0	\$0	1	\$8,065	458	\$213,125	0	\$0
GASCONADE	0	\$0	0	\$0	84	\$49,661	0	\$0
GENTRY	0	\$0	0	\$0	14	\$6,138	0	\$0
GREENE	0	\$0	1	\$23,621	1,094	\$915,811	0	\$0
GRUNDY	0	\$0	0	\$0	102	\$48,899	0	\$0
HARRISON	0	\$0	0	\$0	44	\$20,853	0	\$0
HENRY	0	\$0	0	\$0	310	\$189,611	0	\$0
HICKORY	0	\$0	0	\$0	19	\$15,785	0	\$0
HOLT	0	\$0	0	\$0	6	\$2,615	0	\$0
HOWARD	0	\$0	0	\$0	56	\$35,202	0	\$0
HOWELL	0	\$0	0	\$0	143	\$73,169	0	\$0
IRON	0	\$0	0	\$0	63	\$23,338	0	\$0
JACKSON	0	\$0	3	\$42,479	2,137	\$1,308,030	0	\$0
JASPER	0	\$0	0	\$0	501	\$303,529	0	\$0
JEFFERSON	7	\$35,699	5	\$33,418	587	\$238,118	0	\$0
JOHNSON	0	\$0	0	\$0	261	\$188,522	0	\$0
KNOX	0	\$0	0	\$0	27	\$23,158	0	\$0
LACLEDE	0	\$0	0	\$0	258	\$157,099	0	\$0
LAFAYETTE	0	\$0	0	\$0	174	\$112,271	0	\$0
LAWRENCE	0	\$0	0	\$0	134	\$97,993	0	\$0
LEWIS	0	\$0	0	\$0	41	\$25,969	0	\$0
LINCOLN	0	\$0	0	\$0	415	\$211,189	0	\$478-

NOTE: COUNTY REPRESENTS WHERE THE RECIPIENT LIVES, NOT NECESSARILY WHERE THE SERVICE WAS PROVIDED.

**TABLE 22  
MO HEALTHNET RECIPIENTS AND PAYMENTS BY TYPE OF SERVICE  
SEPTEMBER 2012**

	PRIVATE HOME ICF/MR RECIPIENTS	PRIVATE HOME ICF/MR PAYMENTS	PSYCH CARE UNDER AGE 22 RECIPIENTS	PSYCH CARE UNDER AGE 22 PAYMENTS	PSYCH REHAB PRIVATE RECIPIENTS	PSYCH REHAB PRIVATE PAYMENTS	PSYCH REHAB PUBLIC RECIPIENTS	PSYCH REHAB PUBLIC PAYMENTS
LINN	0	\$0	0	\$0	67	\$31,576	0	\$0
LIVINGSTON	0	\$0	0	\$0	138	\$51,997	0	\$0
MCDONALD	0	\$0	0	\$0	33	\$36,970	0	\$0
MACON	0	\$0	0	\$0	67	\$37,347	0	\$0
MADISON	0	\$0	0	\$0	110	\$67,037	0	-\$112
MARIES	0	\$0	0	\$0	37	\$22,400	0	\$0
MARION	0	\$0	0	\$0	552	\$455,974	0	\$0
MERCER	0	\$0	0	\$0	9	\$2,571	0	\$0
MILLER	0	\$0	0	\$0	158	\$111,848	0	\$0
MISSISSIPPI	0	\$0	0	\$0	80	\$29,638	0	\$0
MONITEAU	0	\$0	0	\$0	46	\$23,220	0	\$0
MONROE	0	\$0	0	\$0	36	\$18,346	0	-\$3,984
MONTGOMERY	0	\$0	0	\$0	43	\$23,469	0	-\$106
MORGAN	0	\$0	0	\$0	115	\$62,329	0	\$0
NEW MADRID	0	\$0	1	\$17,859	62	\$24,642	0	\$0
NEWTON	0	\$0	0	\$0	146	\$86,064	0	\$0
NODAWAY	0	\$0	0	\$0	45	\$18,799	0	\$0
OREGON	0	\$0	0	\$0	29	\$19,021	0	\$0
OSAGE	0	\$0	0	\$0	29	\$13,988	0	\$0
OZARK	0	\$0	0	\$0	10	\$6,925	0	\$0
PEMISCOT	0	\$0	0	\$0	61	\$67,232	0	\$0
PERRY	0	\$0	0	\$0	81	\$50,396	0	\$0
PETTIS	0	\$0	1	\$819	188	\$84,191	0	\$0
PHELPS	0	\$0	0	\$0	317	\$204,518	0	\$0
PIKE	0	\$0	0	\$0	75	\$48,828	0	-\$5,046
PLATTE	0	\$0	0	\$0	40	\$22,243	0	\$0
POLK	0	\$0	0	\$0	117	\$65,569	0	\$0
PULASKI	0	\$0	0	\$0	175	\$122,095	0	\$0
PUTMAN	0	\$0	0	\$0	18	\$10,723	0	\$0
RALLS	0	\$0	0	\$0	57	\$47,090	0	\$0
RANDOLPH	0	\$0	0	\$0	153	\$83,631	0	\$0
RAY	0	\$0	0	\$0	26	\$15,990	0	\$0
REYNOLDS	0	\$0	0	\$0	14	\$11,756	0	\$0
RIPLEY	0	\$0	0	\$0	52	\$45,424	0	\$0
ST. CHARLES	0	\$0	2	\$19,980	853	\$722,293	0	\$0
ST. CLAIR	0	\$0	0	\$0	73	\$49,576	0	\$0
ST. FRANCOIS	0	\$0	1	\$2,881	605	\$464,039	0	\$0
STE. GENEVIEVE	0	\$0	0	\$0	83	\$78,544	0	\$0
ST. LOUIS COUNTY	17	\$88,451	13	\$208,590	2,013	\$1,032,279	0	\$0
SALINE	0	\$0	0	\$0	111	\$64,084	0	\$0
SCHUYLER	0	\$0	0	\$0	17	\$7,096	0	\$0
SCOTLAND	0	\$0	0	\$0	20	\$12,884	0	\$0
SCOTT	0	\$0	1	\$6,913	185	\$68,168	0	\$0
SHANNON	0	\$0	0	\$0	21	\$9,668	0	\$0
SHELBY	0	\$0	0	\$0	19	\$12,720	0	\$0
STODDARD	0	\$0	0	\$0	92	\$28,073	0	\$0
STONE	0	\$0	0	\$0	75	\$52,965	0	\$0
SULLIVAN	0	\$0	0	\$0	24	\$13,246	0	\$0
TANEY	0	\$0	0	\$0	148	\$103,355	0	\$0
TEXAS	0	\$0	0	\$0	57	\$29,378	0	\$0
VERNON	0	\$0	1	\$4,095	130	\$101,448	0	\$0
WARREN	0	\$0	0	\$0	216	\$96,886	0	\$0
WASHINGTON	0	\$0	0	\$0	79	\$42,047	1	\$0
WAYNE	0	\$0	0	\$0	94	\$73,153	0	\$0
WEBSTER	0	\$0	0	\$0	90	\$64,484	0	\$0
WORTH	0	\$0	0	\$0	10	\$2,385	0	\$0
WRIGHT	0	\$0	0	\$0	47	\$21,415	0	\$0
ST. LOUIS CITY	44	\$347,163	8	\$95,652	2,364	\$1,759,454	0	\$0
INVALID COUNTY	0	\$0	0	\$0	3	\$3,291	0	\$0

NOTE: COUNTY REPRESENTS WHERE THE RECIPIENT LIVES, NOT NECESSARILY WHERE THE SERVICE WAS PROVIDED.

**TABLE 22  
MO HEALTHNET RECIPIENTS AND PAYMENTS BY TYPE OF SERVICE  
SEPTEMBER 2012**

	PSYCHOLOGIST SERVICES RECIPIENTS	PSYCHOLOGIST SERVICES PAYMENTS	REHAB CENTER SERVICES RECIPIENTS	REHAB CENTER SERVICES PAYMENTS	RURAL HEALTH CLINICS RECIPIENTS	RURAL HEALTH CLINICS PAYMENTS	STATE INSTIT TCM RECIPIENTS	STATE INSTIT TCM PAYMENTS
STATE TOTAL	7,082	\$788,475	234	\$42,307	50,353	\$5,079,293	6,080	\$1,594,100
ADAIR	36	\$6,088	0	\$0	45	\$4,559	2	\$66
ANDREW	21	\$1,906	0	\$0	20	\$2,206	18	\$4,501
ATCHISON	0	\$0	0	\$0	14	\$1,211	14	\$7,563
AUDRAIN	69	\$5,952	0	\$0	132	\$13,256	17	\$2,558
BARRY	112	\$10,851	0	-\$5	806	\$73,362	0	\$0
BARTON	74	\$8,675	0	\$0	215	\$40,897	0	\$0
BATES	68	\$5,849	0	\$0	343	\$30,510	0	\$0
BENTON	41	\$4,548	2	\$193	287	\$23,494	0	\$0
BOLLINGER	2	\$224	0	\$0	392	\$44,865	37	\$5,302
BOONE	94	\$11,344	0	\$0	36	\$3,008	244	\$48,284
BUCHANAN	203	\$18,134	11	\$6,094	62	\$6,410	14	\$2,362
BUTLER	42	\$3,909	3	\$63	3,263	\$292,656	193	\$47,904
CALDWELL	2	\$380	0	\$0	55	\$4,845	1	\$305
CALLAWAY	69	\$6,856	0	\$0	60	\$6,025	33	\$12,032
CAMDEN	22	\$2,133	2	\$151	305	\$19,933	1	\$49
CAPE GIRARDEAU	24	\$2,343	2	\$132	1,529	\$156,184	91	\$14,087
CARROLL	5	\$434	1	\$1,100	155	\$14,082	18	\$4,436
CARTER	4	\$248	0	\$0	374	\$36,954	11	\$1,753
CASS	116	\$11,665	1	\$170	253	\$24,318	2	\$1,399
CEDAR	43	\$4,292	0	\$0	353	\$34,988	0	\$0
CHARITON	16	\$632	0	\$0	36	\$4,334	2	\$189
CHRISTIAN	210	\$26,060	17	\$4,585	434	\$35,132	2	\$494
CLARK	0	\$0	0	\$0	57	\$5,977	0	\$0
CLAY	134	\$10,271	2	\$444	35	\$2,504	180	\$51,977
CLINTON	5	\$593	0	\$0	81	\$7,430	52	\$19,011
COLE	99	\$7,671	1	\$178	18	\$1,833	7	\$800
COOPER	19	\$2,170	0	\$0	155	\$9,578	1	\$543
CRAWFORD	19	\$2,048	1	\$112	732	\$88,755	1	\$41
DADE	18	\$1,184	2	\$268	126	\$18,510	1	\$123
DALLAS	52	\$6,876	2	\$35	738	\$92,594	2	\$370
DAVISS	2	\$84	0	\$0	126	\$13,612	11	\$3,687
DEKALB	14	\$847	0	\$0	93	\$8,125	1	\$33
DENT	11	\$2,394	0	\$0	814	\$72,149	1	\$206
DOUGLAS	49	\$4,911	1	\$48	607	\$57,490	30	\$9,345
DUNKLIN	13	\$2,223	1	\$14	2,077	\$245,409	85	\$16,046
FRANKLIN	52	\$4,481	4	\$465	229	\$42,133	1	\$148
GASCONADE	3	\$935	2	\$182	129	\$11,569	1	\$617
GENTRY	2	\$405	0	\$0	108	\$11,536	95	\$26,154
GREENE	1,029	\$125,571	44	\$5,206	1,028	\$110,038	14	\$3,413
GRUNDY	15	\$2,096	0	\$0	235	\$17,338	42	\$9,440
HARRISON	12	\$264	0	\$0	270	\$25,425	58	\$18,205
HENRY	71	\$6,726	1	\$121	414	\$39,006	0	\$0
HICKORY	20	\$2,201	0	\$0	368	\$50,109	0	\$0
HOLT	1	\$26	0	\$0	23	\$2,221	0	\$0
HOWARD	12	\$703	0	\$0	50	\$3,237	1	\$91
HOWELL	14	\$1,921	0	\$0	2,172	\$222,231	8	\$1,257
IRON	57	\$2,512	0	\$0	528	\$61,089	1	\$25
JACKSON	522	\$57,501	15	\$1,818	87	\$10,132	644	\$179,925
JASPER	492	\$48,369	3	\$1,357	96	\$8,626	1	\$8
JEFFERSON	156	\$15,003	2	\$51	579	\$44,918	187	\$51,304
JOHNSON	34	\$2,132	1	\$18	234	\$22,643	2	\$658
KNOX	6	\$803	0	\$0	22	\$1,920	2	\$593
LACLEDE	63	\$7,657	2	\$110	616	\$42,127	56	\$14,740
LAFAYETTE	52	\$2,936	0	\$0	377	\$43,192	2	\$494
LAWRENCE	101	\$11,704	7	\$1,696	690	\$69,930	0	\$0
LEWIS	2	\$63	0	\$0	330	\$35,190	0	\$0
LINCOLN	90	\$9,279	0	\$0	207	\$26,006	32	\$5,358

NOTE: COUNTY REPRESENTS WHERE THE RECIPIENT LIVES, NOT NECESSARILY WHERE THE SERVICE WAS PROVIDED.

**TABLE 22  
MO HEALTHNET RECIPIENTS AND PAYMENTS BY TYPE OF SERVICE  
SEPTEMBER 2012**

	PSYCHOLOGIST SERVICES RECIPIENTS	PSYCHOLOGIST SERVICES PAYMENTS	REHAB CENTER SERVICES RECIPIENTS	REHAB CENTER SERVICES PAYMENTS	RURAL HEALTH CLINICS RECIPIENTS	RURAL HEALTH CLINICS PAYMENTS	STATE INSTIT TCM RECIPIENTS	STATE INSTIT TCM PAYMENTS
LINN	5	\$405	0	\$0	174	\$18,416	0	\$0
LIVINGSTON	33	\$2,559	0	\$0	135	\$11,013	0	\$0
MCDONALD	24	\$2,083	0	\$0	458	\$40,412	0	\$0
MACON	4	\$327	0	\$0	148	\$10,630	4	\$1,407
MADISON	3	\$985	0	\$0	333	\$29,064	5	\$1,638
MARIES	14	\$754	3	\$146	75	\$4,711	0	\$0
MARION	16	\$1,387	7	\$669	449	\$32,635	13	\$4,090
MERCER	2	\$540	0	\$0	38	\$3,492	7	\$1,341
MILLER	23	\$1,718	0	\$0	175	\$11,415	0	\$0
MISSISSIPPI	1	\$420	0	\$0	1,045	\$100,934	1	\$8
MONITEAU	9	\$596	0	\$0	6	\$665	1	\$41
MONROE	5	\$649	1	\$17	64	\$5,280	1	\$33
MONTGOMERY	19	\$611	0	\$0	179	\$22,506	24	\$5,802
MORGAN	42	\$2,811	1	\$175	75	\$4,829	0	\$0
NEW MADRID	31	\$2,768	3	\$611	1,231	\$134,820	48	\$6,814
NEWTON	192	\$16,522	0	\$0	205	\$17,401	1	\$527
NODAWAY	9	\$1,043	0	\$0	336	\$34,295	4	\$905
OREGON	5	\$1,397	3	\$172	733	\$74,199	72	\$19,011
OSAGE	4	\$232	1	\$16	11	\$991	0	\$0
OZARK	26	\$2,208	1	\$138	373	\$35,226	0	\$0
PEMISCOT	5	\$982	0	\$0	2,011	\$257,233	11	\$3,358
PERRY	5	\$551	0	\$0	280	\$27,334	5	\$568
PETTIS	97	\$7,174	7	\$1,793	70	\$5,234	0	\$0
PHELPS	33	\$4,599	0	\$0	580	\$39,992	5	\$1,068
PIKE	27	\$1,291	1	\$236	240	\$17,114	13	\$2,107
PLATTE	47	\$8,215	0	\$0	4	\$282	3	\$1,506
POLK	181	\$29,447	1	\$164	759	\$97,693	133	\$33,290
PULASKI	25	\$3,532	0	\$0	410	\$32,117	2	\$66
PUTMAN	3	\$180	0	\$0	86	\$5,274	1	\$749
RALLS	3	\$515	0	\$0	97	\$6,380	0	\$0
RANDOLPH	34	\$3,711	0	\$0	49	\$3,848	0	\$0
RAY	14	\$1,006	0	\$0	186	\$13,924	1	\$16
REYNOLDS	4	\$728	1	\$197	381	\$55,342	14	\$3,829
RIPLEY	5	\$650	0	\$0	1,144	\$122,083	32	\$10,220
ST. CHARLES	84	\$10,144	3	\$88	20	\$2,118	409	\$92,683
ST. CLAIR	24	\$2,320	1	\$18	218	\$17,983	0	\$0
ST. FRANCOIS	90	\$8,007	8	\$498	1,113	\$102,830	6	\$922
STE.GENEVIEVE	12	\$1,139	1	\$108	133	\$19,119	2	\$494
ST. LOUIS COUNTY	411	\$59,649	29	\$5,123	51	\$5,695	1,995	\$548,321
SALINE	90	\$14,442	3	\$705	402	\$31,198	1	\$412
SCHUYLER	1	\$150	0	\$0	107	\$7,875	0	\$0
SCOTLAND	5	\$1,138	0	\$0	140	\$13,219	0	\$0
SCOTT	13	\$2,614	6	\$374	2,281	\$245,896	131	\$38,484
SHANNON	1	\$298	0	\$0	479	\$42,170	7	\$1,654
SHELBY	2	\$314	1	\$340	72	\$6,811	0	\$0
STODDARD	9	\$976	0	\$0	1,755	\$186,168	126	\$28,246
STONE	59	\$7,044	2	\$160	726	\$69,504	0	\$0
SULLIVAN	5	\$1,047	0	\$0	232	\$20,389	1	\$732
TANEY	110	\$10,289	3	\$357	1,368	\$146,819	1	\$272
TEXAS	14	\$2,035	0	\$0	1,188	\$119,634	1	\$25
VERNON	206	\$27,130	0	\$0	386	\$28,751	0	\$0
WARREN	19	\$1,888	1	\$58	36	\$3,602	115	\$33,738
WASHINGTON	17	\$1,004	0	\$0	803	\$77,643	0	\$0
WAYNE	14	\$1,331	0	\$0	1,010	\$95,472	2	\$156
WEBSTER	63	\$5,365	1	\$14	384	\$34,639	38	\$8,995
WORTH	0	\$0	0	\$0	22	\$2,460	2	\$115
WRIGHT	109	\$11,297	0	\$0	1,235	\$121,132	39	\$6,502
ST. LOUIS CITY	260	\$39,177	15	\$5,521	23	\$2,849	583	\$166,005
INVALID COUNTY	0	\$0	0	\$0	9	\$726	1	\$49

NOTE: COUNTY REPRESENTS WHERE THE RECIPIENT LIVES, NOT NECESSARILY WHERE THE SERVICE WAS PROVIDED.

**TABLE 23  
MO HEALTHNET RECIPIENTS AND PAYMENTS - GRAND TOTAL  
SEPTEMBER 2012**

**ELIGIBILITY CATEGORY: ALL CATEGORIES**

**NUMBER OF ELIGIBLES ENROLLED ON 09/30/12: 881,391**

**CAPITATION ENROLLMENT: 440,445**

	EXPENDITURES	RECIPIENTS	COST PER RECIPIENT	UNITS OF SERVICE	UNITS PER RECIPIENT	COST PER SERVICE
<b>NURSING FACILITIES</b>	\$79,696,592	23,071 *	\$3,454.41	190,854	8.3	\$417.58
<b>HOSPITALS</b>	\$96,699,048	135,233 *	\$715.06	1,209,046	8.9	\$79.98
INPATIENT	\$50,267,506	8,533	\$5,890.95	51,464	6.0	\$976.75
OUTPATIENT	\$46,431,543	131,956	\$351.87	1,157,582	8.8	\$40.11
<b>DENTAL SERVICES</b>	\$1,205,368	7,707 *	\$156.40	31,814	4.1	\$37.89
<b>PHARMACY</b>	\$79,151,399	294,440 *	\$268.82	1,068,374	3.6	\$74.09
<b>PART D - COPAYS</b>	\$380,252	70,587 *	\$5.39	443,952	6.3	\$0.86
<b>PHYSICIAN RELATED</b>	\$38,875,593	217,392 *	\$178.83	2,049,565	9.4	\$18.97
PHYSICIAN	\$897,942	10,330	\$86.93	26,654	2.6	\$33.69
CLINIC	\$22,579,165	140,512	\$160.69	1,634,911	11.6	\$13.81
FAMILY PLANNING	\$1,426,327	15,838	\$90.06	28,689	1.8	\$49.72
X-RAY AND LAB	\$2,288,141	32,320	\$70.80	143,110	4.4	\$15.99
NURSE PRACTITIONER	\$26,877	422	\$63.69	669	1.6	\$40.17
PODIATRY	\$291,338	7,953	\$36.63	15,698	2.0	\$18.56
CRNA SERVICES	\$0	0	\$0.00	0	0.0	\$0.00
RURAL HEALTH CLINICS	\$5,078,155	50,491	\$100.58	74,623	1.5	\$68.05
CASE MANAGEMENT	\$22,332	937	\$23.83	1,033	1.1	\$21.62
FED QUALIFIED HEALTH CARE	\$5,476,841	23,849	\$229.65	99,137	4.2	\$55.25
PSYCHOLOGIST SERVICES	\$788,475	7,123	\$110.69	25,041	3.5	\$31.49
<b>IN-HOME SERVICES</b>	\$44,657,877	45,622 *	\$978.87	10,269,093	225.1	\$4.35
HOME HEALTH SERVICES	\$424,858	986	\$430.89	49,649	50.4	\$8.56
ADULT DAY HEALTH CARE	\$1,489,022	1,470	\$1,012.94	21,750	14.8	\$68.46
AGED AND DISABLED WAIVER	\$7,796,914	12,423	\$627.62	1,845,646	148.6	\$4.22
PERSONAL CARE	\$33,925,200	42,346	\$801.14	8,201,989	193.7	\$4.14
AIDS WAIVER	\$129,329	36	\$3,592.47	6,137	170.5	\$21.07
PHYSICAL DISABLED WAIVER	\$758,915	98	\$7,744.03	108,099	1,103.1	\$7.02
INDEPENDENT LIVING WAIVER	\$133,639	113	\$1,182.65	35,823	317.0	\$3.73
<b>REHAB AND SPECIALTY SERVICES</b>	\$17,921,900	890,171 *	\$20.13	2,903,807	3.3	\$6.17
AUDIOLOGY SERVICES	\$20,725	427	\$48.54	1,583	3.7	\$13.09
OPTOMETRIC SERVICES	\$768,623	12,610	\$60.95	35,917	2.8	\$21.40
DURABLE MEDICAL EQUIPMENT	\$4,553,355	24,345	\$187.03	1,047,133	43.0	\$4.35
AMBULANCE SERVICES	\$3,538,388	9,511	\$372.03	220,366	23.2	\$16.06
REHABILITATION CENTER	\$42,307	234	\$180.80	6,826	29.2	\$6.20
HOSPICE	\$6,515,997	1,882	\$3,462.27	59,852	31.8	\$108.87
NON-EMERGENCY TRANS	\$2,472,982	885,809	\$2.79	1,531,469	1.7	\$1.61
NON-PARTICIPATING PROV	\$6,669	191	\$34.92	599	3.1	\$11.13
COMPREHENSIVE DAY REHAB	\$0	0	\$0.00	0	0.0	\$0.00
DISEASE MANAGEMENT	\$2,853	46	\$62.02	62	1.3	\$46.02
<b>BUY-IN PREMIUMS</b>	\$14,812,836	130,533 **	\$113.48			
PART-A	\$537,281	1,143	\$470.06			
PART-B	\$14,275,554	129,390	\$110.33			
<b>MENTAL HEALTH SERVICES</b>	\$70,477,003	40,916 *	\$1,722.48	3,531,571	86.3	\$19.96
PRIVATE HOME ICF/MR	\$510,688	76	\$6,719.58	2,380	31.3	\$214.57
MR/DD WAIVER	\$46,478,367	8,526	\$5,451.37	1,735,312	203.5	\$26.78
PSYCH REHAB-PRIVATE	\$15,449,700	23,411	\$659.93	794,934	34.0	\$19.44
CSTAR - PRIVATE	\$3,161,405	4,255	\$742.99	268,261	63.0	\$11.78
TARGETED CASE MANAGEMENT	\$3,583,365	10,367	\$345.65	430,355	41.5	\$8.33
COMMUNITY SUPPORT WAIVER	\$1,293,477	1,088	\$1,188.86	300,329	276.0	\$4.31
<b>STATE INSTITUTIONS</b>	\$10,689,810	6,743 *	\$1,585.32	212,613	31.5	\$50.28
ICF/MENTALLY RETARDED	\$8,199,673	481	\$17,047.14	14,856	30.9	\$551.94
MENTAL HOSPITAL	\$4,655	3	\$0.00	10	0.0	\$0.00
PSYCH CARE UNDER AGE 22	\$514,998	44	\$11,704.50	997	22.7	\$516.55
PSYCH REHAB-PUBLIC	-\$13,896	1	-\$13,896.00	-521	-521.0	-\$26.67
CSTAR - PUBLIC	\$0	0	\$0.00	0	0.0	\$0.00
TARGETED CASE MANAGEMENT	\$1,594,100	6,098	\$261.41	193,790	31.8	\$8.23
FSD CASE MANAGEMENT	\$390,280	127	\$3,073.07	3,481	27.4	\$112.12
<b>EPSDT SERVICES</b>	\$11,506,035	55,225 *	\$208.35	1,425,600	25.8	\$8.07
EPSDT SCREENINGS	\$809,976	9,817	\$82.51	10,063	1.0	\$80.49
EPSDT REFERRAL SERVICES	\$10,568,020	50,844	\$207.85	1,414,373	27.8	\$7.47
EPSDT TARGETED CASE MGMT	\$128,040	1,152	\$111.15	1,164	1.0	\$110.00
<b>MANAGED CARE PREMIUMS</b>	\$82,313,734	440,445 *	\$186.89			
<b>TOTAL</b>	\$548,387,447	930,665 *	\$589.24			

\* Unduplicated total. \*\* Recipients are not added to the total.

Note: 1) Total expenditures do not include \$28,194.84. 2) The number of eligibles enrolled on the last day of the month is a point in time count of eligibles active on that date. 3) Women's Health Services was removed from grand total in July 2009. 4) Beginning August 2012, coding changes were made to allow for more timely reporting of MO HealthNet eligibles. August numbers reflect the coding change while July numbers reflect the prior method of waiting two months for data.

**TABLE 23**  
**MO HEALTHNET RECIPIENTS AND PAYMENTS BY ELIGIBILITY CATEGORY**  
**SEPTEMBER 2012**

**ELIGIBILITY CATEGORY: OLD AGE ASSISTANCE**  
**NUMBER OF ELIGIBLES ENROLLED ON 09/30/12: 62,812**

	EXPENDITURES	RECIPIENTS	COST PER RECIPIENT	UNITS OF SERVICE	UNITS PER RECIPIENT	COST PER SERVICE
<b>NURSING FACILITIES</b>	\$55,475,757	16,577 *	\$3,346.55	131,240	7.9	\$422.70
<b>HOSPITALS</b>	\$3,995,480	10,297 *	\$388.02	150,853	14.7	\$26.49
INPATIENT	\$1,503,553	217	\$6,928.81	1,885	8.7	\$797.64
OUTPATIENT	\$2,491,927	10,201	\$244.28	148,968	14.6	\$16.73
<b>DENTAL SERVICES</b>	\$84,232	327 *	\$257.59	859	2.6	\$98.06
<b>PHARMACY</b>	\$1,840,668	21,981 *	\$83.74	84,553	3.9	\$21.77
<b>PART D - COPAYS</b>	\$125,061	23,642 *	\$5.29	149,183	6.3	\$0.84
<b>PHYSICIAN RELATED</b>	\$3,085,466	31,831 *	\$96.93	326,537	10.3	\$9.45
PHYSICIAN	\$114,629	2,459	\$46.62	5,689	2.3	\$20.15
CLINIC	\$2,276,395	23,079	\$98.63	277,508	12.0	\$8.20
FAMILY PLANNING	\$-543	0	\$0.00	-3	0.0	-\$180.98
X-RAY AND LAB	\$162,529	4,620	\$35.18	18,716	4.1	\$8.68
NURSE PRACTITIONER	\$2,544	91	\$27.95	128	1.4	\$19.87
PODIATRY	\$65,860	3,436	\$19.17	6,871	2.0	\$9.59
CRNA SERVICES	\$0	0	\$0.00	0	0.0	\$0.00
RURAL HEALTH CLINICS	\$294,562	7,340	\$40.13	10,909	1.5	\$27.00
CASE MANAGEMENT	\$0	0	\$0.00	0	0.0	\$0.00
FED QUALIFIED HEALTH CARE	\$103,703	1,192	\$87.00	3,832	3.2	\$27.06
PSYCHOLOGIST SERVICES	\$65,786	870	\$75.62	2,887	3.3	\$22.79
<b>IN-HOME SERVICES</b>	\$16,943,292	16,596 *	\$1,020.93	3,904,036	235.2	\$4.34
HOME HEALTH SERVICES	\$17,305	44	\$393.30	611	13.9	\$28.32
ADULT DAY HEALTH CARE	\$290,808	324	\$897.55	4,206	13.0	\$69.14
AGED AND DISABLED WAIVER	\$6,992,905	10,929	\$639.85	1,656,380	151.6	\$4.22
PERSONAL CARE	\$9,629,372	15,052	\$639.74	2,240,664	148.9	\$4.30
AIDS WAIVER	\$5,043	2	\$2,521.26	58	29.0	\$86.94
PHYSICAL DISABLED WAIVER	\$0	0	\$0.00	0	0.0	\$0.00
INDEPENDENT LIVING WAIVER	\$7,859	5	\$1,571.85	2,117	423.4	\$3.71
<b>REHAB AND SPECIALTY SERVICES</b>	\$6,659,067	60,401 *	\$110.25	587,298	9.7	\$11.34
AUDIOLOGY SERVICES	\$8,403	114	\$73.71	266	2.3	\$31.59
OPTOMETRIC SERVICES	\$80,419	1,988	\$40.45	3,921	2.0	\$20.51
DURABLE MEDICAL EQUIPMENT	\$560,410	6,149	\$91.14	345,222	56.1	\$1.62
AMBULANCE SERVICES	\$399,160	2,421	\$164.87	50,699	20.9	\$7.87
REHABILITATION CENTER	\$21,792	90	\$242.14	3,892	43.2	\$5.60
HOSPICE	\$4,999,037	1,530	\$3,267.34	48,486	31.7	\$103.10
NON-EMERGENCY TRANS	\$588,388	59,598	\$9.87	134,631	2.3	\$4.37
NON-PARTICIPATING PROV	\$1,458	63	\$23.15	181	2.9	\$8.06
COMPREHENSIVE DAY REHAB	\$0	0	\$0.00	0	0.0	\$0.00
DISEASE MANAGEMENT	\$0	5	\$0.00	0	0.0	\$0.00
<b>BUY-IN PREMIUMS</b>	\$4,800,792	42,034 **	\$114.21			
PART-A	\$362,286	799	\$453.42			
PART-B	\$4,438,506	41,235	\$107.64			
<b>MENTAL HEALTH SERVICES</b>	\$2,946,229	1,138 *	\$2,588.95	105,178	92.4	\$28.01
PRIVATE HOME ICF/MR	\$24,246	4	\$6,061.49	124	31.0	\$195.53
MR/DD WAIVER	\$2,354,402	434	\$5,424.89	62,874	144.9	\$37.45
PSYCH REHAB-PRIVATE	\$433,326	600	\$722.21	25,560	42.6	\$16.95
CSTAR - PRIVATE	\$7,159	28	\$255.68	821	29.3	\$8.72
TARGETED CASE MANAGEMENT	\$118,831	350	\$339.52	14,453	41.3	\$8.22
COMMUNITY SUPPORT WAIVER	\$8,264	12	\$688.69	1,346	112.2	\$6.14
<b>STATE INSTITUTIONS</b>	\$746,821	232 *	\$3,219.06	6,935	29.9	\$107.69
ICF/MENTALLY RETARDED	\$695,376	41	\$16,960.38	1,236	30.1	\$562.60
MENTAL HOSPITAL	\$4,655	3	\$1,551.63	10	3.3	\$465.49
PSYCH CARE UNDER AGE 22	\$0	0	\$0.00	0	0.0	\$0.00
PSYCH REHAB-PUBLIC	\$0	0	\$0.00	0	0.0	\$0.00
CSTAR - PUBLIC	\$0	0	\$0.00	0	0.0	\$0.00
TARGETED CASE MANAGEMENT	\$46,790	188	\$248.89	5,689	30.3	\$8.22
FSD CASE MANAGEMENT	\$0	0	\$0.00	0	0.0	\$0.00
<b>EPSDT SERVICES</b>	\$2,715	35 *	\$77.58	574	16.4	\$4.73
EPSDT SCREENINGS	\$0	0	\$0.00	0	0.0	\$0.00
EPSDT REFERRAL SERVICES	\$2,715	35	\$77.58	574	16.4	\$4.73
EPSDT TARGETED CASE MGMT	\$0	0	\$0.00	0	0.0	\$0.00
<b>MANAGED CARE PREMIUMS</b>	\$0	0 *	\$0.00			
<b>TOTAL</b>	<b>\$96,705,580</b>	<b>68,289 *</b>	<b>\$1,416.12</b>			

\* Unduplicated total.

\*\* Recipients are not added to the total.

**TABLE 23**  
**MO HEALTHNET RECIPIENTS AND PAYMENTS BY ELIGIBILITY CATEGORY**  
**SEPTEMBER 2012**

**ELIGIBILITY CATEGORY: MO HEALTHNET FOR FAMILIES - ADULTS & CHILDREN**  
**NUMBER OF ELIGIBLES ENROLLED ON 09/30/12: 291,201**

	EXPENDITURES	RECIPIENTS	COST PER RECIPIENT	UNITS OF SERVICE	UNITS PER RECIPIENT	COST PER SERVICE
<b>NURSING FACILITIES</b>	\$10,561	2 *	\$5,280.47	3	1.5	\$3,520.31
<b>HOSPITALS</b>	\$11,319,285	31,357 *	\$360.98	139,056	4.4	\$81.40
INPATIENT	\$4,986,004	926	\$5,384.45	4,870	5.3	\$1,023.82
OUTPATIENT	\$6,333,281	30,934	\$204.74	134,186	4.3	\$47.20
<b>DENTAL SERVICES</b>	\$278,999	2,015 *	\$138.46	8,528	4.2	\$32.72
<b>PHARMACY</b>	\$15,686,759	79,485 *	\$197.35	208,597	2.6	\$75.20
<b>PART D - COPAYS</b>	\$75	20 *	\$3.76	114	5.7	\$0.66
<b>PHYSICIAN RELATED</b>	\$5,296,275	33,411 *	\$158.52	177,196	5.3	\$29.89
PHYSICIAN	\$79,152	759	\$104.28	1,472	1.9	\$53.77
CLINIC	\$1,931,496	14,788	\$130.61	114,862	7.8	\$16.82
FAMILY PLANNING	\$535,738	6,555	\$81.73	9,576	1.5	\$55.95
X-RAY AND LAB	\$276,136	3,870	\$71.35	14,571	3.8	\$18.95
NURSE PRACTITIONER	\$3,747	41	\$91.39	60	1.5	\$62.45
PODIATRY	\$16,489	183	\$90.10	312	1.7	\$52.85
CRNA SERVICES	\$0	0	\$0.00	0	0.0	\$0.00
RURAL HEALTH CLINICS	\$1,161,399	9,533	\$121.83	13,188	1.4	\$88.06
CASE MANAGEMENT	\$554	30	\$18.47	31	1.0	\$17.87
FED QUALIFIED HEALTH CARE	\$1,206,775	5,040	\$239.44	20,485	4.1	\$58.91
PSYCHOLOGIST SERVICES	\$84,790	624	\$135.88	2,639	4.2	\$32.13
<b>IN-HOME SERVICES</b>	\$135,833	181 *	\$750.46	30,562	168.9	\$4.44
HOME HEALTH SERVICES	\$17,949	46	\$390.19	1,363	29.6	\$13.17
ADULT DAY HEALTH CARE	\$0	0	\$0.00	0	0.0	\$0.00
AGED AND DISABLED WAIVER	\$0	0	\$0.00	0	0.0	\$0.00
PERSONAL CARE	\$117,884	137	\$860.47	29,199	213.1	\$4.04
AIDS WAIVER	\$0	0	\$0.00	0	0.0	\$0.00
PHYSICAL DISABLED WAIVER	\$0	0	\$0.00	0	0.0	\$0.00
INDEPENDENT LIVING WAIVER	\$0	0	\$0.00	0	0.0	\$0.00
<b>REHAB AND SPECIALTY SERVICES</b>	\$807,839	306,473 *	\$2.64	486,700	1.6	\$1.66
AUDIOLOGY SERVICES	\$2,149	53	\$40.55	342	6.5	\$6.28
OPTOMETRIC SERVICES	\$157,541	2,257	\$69.80	7,532	3.3	\$20.92
DURABLE MEDICAL EQUIPMENT	\$205,551	758	\$271.18	3,102	4.1	\$66.26
AMBULANCE SERVICES	\$357,563	527	\$678.49	15,561	29.5	\$22.98
REHABILITATION CENTER	\$2,550	8	\$318.75	246	30.8	\$10.37
HOSPICE	\$8,542	2	\$4,271.03	62	31.0	\$137.78
NON-EMERGENCY TRANS	\$72,994	306,369	\$0.24	459,845	1.5	\$0.16
NON-PARTICIPATING PROV	\$0	0	\$0.00	0	0.0	\$0.00
COMPREHENSIVE DAY REHAB	\$0	0	\$0.00	0	0.0	\$0.00
DISEASE MANAGEMENT	\$948	11	\$86.19	10	0.9	\$94.80
<b>BUY-IN PREMIUMS</b>	\$23,475	214 **	\$109.69			
PART-A	\$451	1	\$451.00			
PART-B	\$23,024	213	\$108.09			
<b>MENTAL HEALTH SERVICES</b>	\$2,922,717	4,697 *	\$622.25	174,835	37.2	\$16.72
PRIVATE HOME ICF/MR	\$0	0	\$0.00	0	0.0	\$0.00
MR/DD WAIVER	\$92,910	63	\$1,474.77	13,694	217.4	\$6.78
PSYCH REHAB-PRIVATE	\$1,754,774	2,783	\$630.53	61,377	22.0	\$28.59
CSTAR - PRIVATE	\$898,305	1,379	\$651.42	77,354	56.1	\$11.61
TARGETED CASE MANAGEMENT	\$154,765	599	\$258.37	17,672	29.5	\$8.76
COMMUNITY SUPPORT WAIVER	\$21,963	26	\$844.72	4,738	182.2	\$4.64
<b>STATE INSTITUTIONS</b>	\$174,787	505 *	\$346.11	14,624	29.0	\$11.95
ICF/MENTALLY RETARDED	\$0	0	\$0.00	0	0.0	\$0.00
MENTAL HOSPITAL	\$0	0	\$0.00	0	0.0	\$0.00
PSYCH CARE UNDER AGE 22	\$58,762	4	\$14,690.55	102	25.5	\$576.10
PSYCH REHAB-PUBLIC	\$4,993	0	\$0.00	-188	0.0	-\$26.56
CSTAR - PUBLIC	\$0	0	\$0.00	0	0.0	\$0.00
TARGETED CASE MANAGEMENT	\$121,018	502	\$241.07	14,710	29.3	\$8.23
FSD CASE MANAGEMENT	\$0	0	\$0.00	0	0.0	\$0.00
<b>EPSDT SERVICES</b>	\$2,634,340	16,992 *	\$155.03	288,694	17.0	\$9.13
EPSDT SCREENINGS	\$264,176	3,154	\$83.76	3,194	1.0	\$82.71
EPSDT REFERRAL SERVICES	\$2,369,724	15,776	\$150.21	285,496	18.1	\$8.30
EPSDT TARGETED CASE MGMT	\$440	4	\$110.00	4	1.0	\$110.00
<b>MANAGED CARE PREMIUMS</b>	\$38,859,710	206,148 *	\$188.50			
<b>TOTAL</b>	<b>\$78,150,654</b>	<b>312,486 *</b>	<b>\$250.09</b>			

\* Unduplicated total.

\*\* Recipients are not added to the total.



**TABLE 23  
MO HEALTHNET RECIPIENTS AND PAYMENTS BY ELIGIBILITY CATEGORY  
SEPTEMBER 2012**

**ELIGIBILITY CATEGORY: MO HEALTHNET FOR FAMILIES - ADULTS  
NUMBER OF ELIGIBLES ENROLLED ON 09/30/12: 77,271**

	EXPENDITURES	RECIPIENTS	COST PER RECIPIENT	UNITS OF SERVICE	UNITS PER RECIPIENT	COST PER SERVICE
<b>NURSING FACILITIES</b>	\$10,561	2 *	\$5,280.47	3	1.5	\$3,520.31
<b>HOSPITALS</b>	\$5,337,815	14,086 *	\$378.94	91,335	6.5	\$58.44
INPATIENT	\$1,467,275	378	\$3,881.68	1,567	4.2	\$936.36
OUTPATIENT	\$3,870,541	13,985	\$276.76	89,768	6.4	\$43.12
<b>DENTAL SERVICES</b>	\$7,504	34 *	\$220.71	148	4.4	\$50.70
<b>PHARMACY</b>	\$6,940,855	31,384 *	\$221.16	108,244	3.5	\$64.12
<b>PART D - COPAYS</b>	\$52	16 *	\$3.25	0	0.0	\$0.00
<b>PHYSICIAN RELATED</b>	\$2,632,928	15,998 *	\$164.58	95,144	6.0	\$27.67
PHYSICIAN	\$50,750	451	\$112.53	968	2.2	\$52.43
CLINIC	\$1,176,616	8,111	\$145.06	65,337	8.1	\$18.01
FAMILY PLANNING	\$380,165	4,420	\$86.01	7,263	1.6	\$52.34
X-RAY AND LAB	\$213,477	2,474	\$86.29	10,899	4.4	\$19.59
NURSE PRACTITIONER	\$3,271	36	\$90.86	52	1.4	\$62.91
PODIATRY	\$8,936	106	\$84.30	167	1.6	\$53.51
CRNA SERVICES	\$0	0	\$0.00	0	0.0	\$0.00
RURAL HEALTH CLINICS	\$493,796	3,586	\$137.70	5,425	1.5	\$91.02
CASE MANAGEMENT	\$340	25	\$13.60	26	1.0	\$13.08
FED QUALIFIED HEALTH CARE	\$280,464	1,660	\$168.95	4,442	2.7	\$63.14
PSYCHOLOGIST SERVICES	\$25,114	241	\$104.21	565	2.3	\$44.45
<b>IN-HOME SERVICES</b>	\$117,914	155 *	\$760.74	27,939	180.3	\$4.22
HOME HEALTH SERVICES	\$8,340	22	\$379.09	700	31.8	\$11.91
ADULT DAY HEALTH CARE	\$0	0	\$0.00	0	0.0	\$0.00
AGED AND DISABLED WAIVER	\$0	0	\$0.00	0	0.0	\$0.00
PERSONAL CARE	\$109,574	135	\$811.66	27,239	201.8	\$4.02
AIDS WAIVER	\$0	0	\$0.00	0	0.0	\$0.00
PHYSICAL DISABLED WAIVER	\$0	0	\$0.00	0	0.0	\$0.00
INDEPENDENT LIVING WAIVER	\$0	0	\$0.00	0	0.0	\$0.00
<b>REHAB AND SPECIALTY SERVICES</b>	\$350,693	81,110 *	\$4.32	135,882	1.7	\$2.58
AUDIOLOGY SERVICES	\$185	7	\$26.48	7	1.0	\$26.48
OPTOMETRIC SERVICES	\$35,977	505	\$71.24	1,716	3.4	\$20.97
DURABLE MEDICAL EQUIPMENT	\$80,111	351	\$228.24	1,190	3.4	\$67.32
AMBULANCE SERVICES	\$212,905	342	\$622.53	8,680	25.4	\$24.53
REHABILITATION CENTER	\$0	0	\$0.00	0	0.0	\$0.00
HOSPICE	\$0	0	\$0.00	0	0.0	\$0.00
NON-EMERGENCY TRANS	\$21,515	81,054	\$0.27	124,289	1.5	\$0.17
NON-PARTICIPATING PROV	\$0	0	\$0.00	0	0.0	\$0.00
COMPREHENSIVE DAY REHAB	\$0	0	\$0.00	0	0.0	\$0.00
DISEASE MANAGEMENT	\$0	0	\$0.00	0	0.0	\$0.00
<b>BUY-IN PREMIUMS</b>	\$23,475	214 **	\$109.69			
PART-A	\$451	1	\$451.00			
PART-B	\$23,024	213	\$108.09			
<b>MENTAL HEALTH SERVICES</b>	\$1,042,872	2,065 *	\$505.02	72,616	35.2	\$14.36
PRIVATE HOME ICF/MR	\$0	0	\$0.00	0	0.0	\$0.00
MR/DD WAIVER	\$0	0	\$0.00	0	0.0	\$0.00
PSYCH REHAB-PRIVATE	\$437,371	961	\$455.12	15,645	16.3	\$27.96
CSTAR - PRIVATE	\$592,431	1,114	\$531.81	55,620	49.9	\$10.65
TARGETED CASE MANAGEMENT	\$13,070	38	\$343.95	1,351	35.6	\$9.67
COMMUNITY SUPPORT WAIVER	\$0	0	\$0.00	0	0.0	\$0.00
<b>STATE INSTITUTIONS</b>	\$5,168	17 *	\$304.03	628	36.9	\$8.23
ICF/MENTALLY RETARDED	\$0	0	\$0.00	0	0.0	\$0.00
MENTAL HOSPITAL	\$0	0	\$0.00	0	0.0	\$0.00
PSYCH CARE UNDER AGE 22	\$0	0	\$0.00	0	0.0	\$0.00
PSYCH REHAB-PUBLIC	\$0	0	\$0.00	0	0.0	\$0.00
CSTAR - PUBLIC	\$0	0	\$0.00	0	0.0	\$0.00
TARGETED CASE MANAGEMENT	\$5,168	17	\$304.03	628	36.9	\$8.23
FSD CASE MANAGEMENT	\$0	0	\$0.00	0	0.0	\$0.00
<b>EPSDT SERVICES</b>	\$21,175	232 *	\$91.27	1,930	8.3	\$10.97
EPSDT SCREENINGS	\$1,110	13	\$85.38	13	1.0	\$85.38
EPSDT REFERRAL SERVICES	\$19,955	226	\$88.30	1,916	8.5	\$10.41
EPSDT TARGETED CASE MGMT	\$110	1	\$110.00	1	1.0	\$110.00
<b>MANAGED CARE PREMIUMS</b>	\$15,545,603	53,968 *	\$288.05			
<b>TOTAL</b>	<b>\$32,036,616</b>	<b>83,971 *</b>	<b>\$381.52</b>			

\* Unduplicated total.

\*\* Recipients are not added to the total.

\*\*\* MO HealthNet for Families activity for both parent and child are in the parent total.

**TABLE 23**  
**MO HEALTHNET RECIPIENTS AND PAYMENTS BY ELIGIBILITY CATEGORY**  
**SEPTEMBER 2012**

**ELIGIBILITY CATEGORY: MO HEALTHNET FOR FAMILIES - CHILDREN**  
**NUMBER OF ELIGIBLES ENROLLED ON 09/30/12: 213,930**

	EXPENDITURES	RECIPIENTS	COST PER RECIPIENT	UNITS OF SERVICE	UNITS PER RECIPIENT	COST PER SERVICE
<b>NURSING FACILITIES</b>	\$0	0 *	\$0.00	0	0.0	\$0.00
<b>HOSPITALS</b>	\$5,981,470	17,271 *	\$346.33	47,721	2.8	\$125.34
INPATIENT	\$3,518,729	548	\$6,421.04	3,303	6.0	\$1,065.31
OUTPATIENT	\$2,462,740	16,949	\$145.30	44,418	2.6	\$55.44
<b>DENTAL SERVICES</b>	\$271,494	1,981 *	\$137.05	8,380	4.2	\$32.40
<b>PHARMACY</b>	\$8,745,903	48,101 *	\$181.82	100,353	2.1	\$87.15
<b>PART D - COPAYS</b>	\$23	4 *	\$5.80	0	0.0	\$0.00
<b>PHYSICIAN RELATED</b>	\$2,663,347	17,413 *	\$152.95	82,052	4.7	\$32.46
PHYSICIAN	\$28,401	308	\$92.21	504	1.6	\$56.35
CLINIC	\$754,880	6,677	\$113.06	49,525	7.4	\$15.24
FAMILY PLANNING	\$155,573	2,135	\$72.87	2,313	1.1	\$67.26
X-RAY AND LAB	\$62,660	1,396	\$44.89	3,672	2.6	\$17.06
NURSE PRACTITIONER	\$476	5	\$95.14	8	1.6	\$59.47
PODIATRY	\$7,553	77	\$98.09	145	1.9	\$52.09
CRNA SERVICES	\$0	0	\$0.00	0	0.0	\$0.00
RURAL HEALTH CLINICS	\$667,602	5,947	\$112.26	7,763	1.3	\$86.00
CASE MANAGEMENT	\$214	5	\$42.81	5	1.0	\$42.81
FED QUALIFIED HEALTH CARE	\$926,311	3,380	\$274.06	16,043	4.8	\$57.74
PSYCHOLOGIST SERVICES	\$59,677	383	\$155.81	2,074	5.4	\$28.77
<b>IN-HOME SERVICES</b>	\$17,919	26 *	\$689.19	2,623	100.9	\$6.83
HOME HEALTH SERVICES	\$9,609	24	\$400.36	663	27.6	\$14.49
ADULT DAY HEALTH CARE	\$0	0	\$0.00	0	0.0	\$0.00
AGED AND DISABLED WAIVER	\$0	0	\$0.00	0	0.0	\$0.00
PERSONAL CARE	\$8,310	2	\$4,155.20	1,960	980.0	\$4.24
AIDS WAIVER	\$0	0	\$0.00	0	0.0	\$0.00
PHYSICAL DISABLED WAIVER	\$0	0	\$0.00	0	0.0	\$0.00
INDEPENDENT LIVING WAIVER	\$0	0	\$0.00	0	0.0	\$0.00
<b>REHAB AND SPECIALTY SERVICES</b>	\$457,146	225,363 *	\$2.03	350,818	1.6	\$1.30
AUDIOLOGY SERVICES	\$1,964	46	\$42.69	335	7.3	\$5.86
OPTOMETRIC SERVICES	\$121,565	1,752	\$69.39	5,816	3.3	\$20.90
DURABLE MEDICAL EQUIPMENT	\$125,440	407	\$308.21	1,912	4.7	\$65.61
AMBULANCE SERVICES	\$144,658	185	\$781.94	6,881	37.2	\$21.02
REHABILITATION CENTER	\$2,550	8	\$318.75	246	30.8	\$10.37
HOSPICE	\$8,542	2	\$4,271.03	62	31.0	\$137.78
NON-EMERGENCY TRANS	\$51,479	225,315	\$0.23	335,556	1.5	\$0.15
NON-PARTICIPATING PROV	\$0	0	\$0.00	0	0.0	\$0.00
COMPREHENSIVE DAY REHAB	\$0	0	\$0.00	0	0.0	\$0.00
DISEASE MANAGEMENT	\$948	11	\$86.19	10	0.9	\$94.80
<b>BUY-IN PREMIUMS</b>	\$0	0 **	\$0.00			
PART-A	\$0	0	\$0.00			
PART-B	\$0	0	\$0.00			
<b>MENTAL HEALTH SERVICES</b>	\$1,879,845	2,632 *	\$714.23	102,219	38.8	\$18.39
PRIVATE HOME ICF/MR	\$0	0	\$0.00	0	0.0	\$0.00
MR/DD WAIVER	\$92,910	63	\$1,474.77	13,694	217.4	\$6.78
PSYCH REHAB-PRIVATE	\$1,317,404	1,822	\$723.05	45,732	25.1	\$28.81
CSTAR - PRIVATE	\$305,874	265	\$1,154.24	21,734	82.0	\$14.07
TARGETED CASE MANAGEMENT	\$141,695	561	\$252.58	16,321	29.1	\$8.68
COMMUNITY SUPPORT WAIVER	\$21,963	26	\$844.72	4,738	182.2	\$4.64
<b>STATE INSTITUTIONS</b>	\$169,619	488 *	\$347.58	13,996	28.7	\$12.12
ICF/MENTALLY RETARDED	\$0	0	\$0.00	0	0.0	\$0.00
MENTAL HOSPITAL	\$0	0	\$0.00	0	0.0	\$0.00
PSYCH CARE UNDER AGE 22	\$58,762	4	\$14,690.55	102	25.5	\$576.10
PSYCH REHAB-PUBLIC	\$4,993	0	\$0.00	-188	0.0	-\$26.56
CSTAR - PUBLIC	\$0	0	\$0.00	0	0.0	\$0.00
TARGETED CASE MANAGEMENT	\$115,850	485	\$238.87	14,082	29.0	\$8.23
FSD CASE MANAGEMENT	\$0	0	\$0.00	0	0.0	\$0.00
<b>EPSDT SERVICES</b>	\$2,613,165	16,760 *	\$155.92	286,764	17.1	\$9.11
EPSDT SCREENINGS	\$263,066	3,141	\$83.75	3,181	1.0	\$82.70
EPSDT REFERRAL SERVICES	\$2,349,769	15,550	\$151.11	283,580	18.2	\$8.29
EPSDT TARGETED CASE MGMT	\$330	3	\$110.00	3	1.0	\$110.00
<b>MANAGED CARE PREMIUMS</b>	\$23,314,107	152,180 *	\$153.20			
<b>TOTAL</b>	\$46,114,039	228,515 *	\$201.80			

\* Unduplicated total.

\*\* Recipients are not added to the total.

\*\*\* MO HealthNet for Families activity for both parent and child are in the parent total.

**TABLE 23**  
**MO HEALTHNET RECIPIENTS AND PAYMENTS BY ELIGIBILITY CATEGORY**  
**SEPTEMBER 2012**

**ELIGIBILITY CATEGORY: PERMANENTLY & TOTALLY DISABLED**  
**NUMBER OF ELIGIBLES ENROLLED ON 09/30/12: 158,910**

	EXPENDITURES	RECIPIENTS	COST PER RECIPIENT	UNITS OF SERVICE	UNITS PER RECIPIENT	COST PER SERVICE
<b>NURSING FACILITIES</b>	\$24,094,868	6,443 *	\$3,739.70	58,863	9.1	\$409.34
<b>HOSPITALS</b>	\$60,954,540	55,930 *	\$1,089.84	726,438	13.0	\$83.91
INPATIENT	\$30,977,364	4,453	\$6,956.52	31,237	7.0	\$991.69
OUTPATIENT	\$29,977,176	54,947	\$545.57	695,201	12.7	\$43.12
<b>DENTAL SERVICES</b>	\$221,469	1,041 *	\$212.75	4,216	4.1	\$52.53
<b>PHARMACY</b>	\$43,759,802	98,785 *	\$442.98	558,058	5.7	\$78.41
<b>PART D - COPAYS</b>	\$237,707	44,187 *	\$5.38	280,450	6.4	\$0.85
<b>PHYSICIAN RELATED</b>	\$21,215,632	101,901 *	\$208.20	1,189,892	11.7	\$17.83
PHYSICIAN	\$433,858	5,440	\$79.75	13,684	2.5	\$31.71
CLINIC	\$14,554,975	78,576	\$185.23	997,367	12.7	\$14.59
FAMILY PLANNING	\$165,243	2,166	\$76.29	3,671	1.7	\$45.01
X-RAY AND LAB	\$1,339,542	17,404	\$76.97	79,980	4.6	\$16.75
NURSE PRACTITIONER	\$16,934	255	\$66.41	427	1.7	\$39.66
PODIATRY	\$183,751	3,900	\$47.12	7,621	2.0	\$24.11
CRNA SERVICES	\$0	0	\$0.00	0	0.0	\$0.00
RURAL HEALTH CLINICS	\$2,200,510	21,608	\$101.84	33,246	1.5	\$66.19
CASE MANAGEMENT	\$312	8	\$39.01	9	1.1	\$34.67
FED QUALIFIED HEALTH CARE	\$1,947,598	9,661	\$201.59	42,459	4.4	\$45.87
PSYCHOLOGIST SERVICES	\$372,910	4,215	\$88.47	11,428	2.7	\$32.63
<b>IN-HOME SERVICES</b>	\$25,923,660	27,234 *	\$951.89	5,946,606	218.4	\$4.36
HOME HEALTH SERVICES	\$361,584	826	\$437.75	45,260	54.8	\$7.99
ADULT DAY HEALTH CARE	\$1,157,745	1,102	\$1,050.58	16,944	15.4	\$68.33
AGED AND DISABLED WAIVER	\$711,506	1,374	\$517.84	166,623	121.3	\$4.27
PERSONAL CARE	\$22,698,890	25,660	\$884.60	5,572,216	217.2	\$4.07
AIDS WAIVER	\$124,286	34	\$3,655.48	6,079	178.8	\$20.45
PHYSICAL DISABLED WAIVER	\$745,492	96	\$7,765.54	106,219	1,106.5	\$7.02
INDEPENDENT LIVING WAIVER	\$124,157	105	\$1,182.45	33,265	316.8	\$3.73
<b>REHAB AND SPECIALTY SERVICES</b>	\$9,213,343	168,465 *	\$54.69	1,193,828	7.1	\$7.72
AUDIOLOGY SERVICES	\$5,473	163	\$33.58	439	2.7	\$12.47
OPTOMETRIC SERVICES	\$278,184	4,640	\$59.95	12,451	2.7	\$22.34
DURABLE MEDICAL EQUIPMENT	\$3,411,215	15,932	\$214.11	664,131	41.7	\$5.14
AMBULANCE SERVICES	\$2,309,283	5,854	\$394.48	129,502	22.1	\$17.83
REHABILITATION CENTER	\$14,020	110	\$127.45	2,226	20.2	\$6.30
HOSPICE	\$1,483,913	342	\$4,338.93	11,091	32.4	\$133.79
NON-EMERGENCY TRANS	\$1,705,632	166,638	\$10.24	373,549	2.2	\$4.57
NON-PARTICIPATING PROV	\$5,066	120	\$42.21	403	3.4	\$12.57
COMPREHENSIVE DAY REHAB	\$0	0	\$0.00	0	0.0	\$0.00
DISEASE MANAGEMENT	\$557	15	\$37.16	36	2.4	\$15.49
<b>BUY-IN PREMIUMS</b>	\$7,798,738	70,095 **	\$111.26			
PART-A	\$7,712	15	\$514.13			
PART-B	\$7,791,026	70,080	\$111.17			
<b>MENTAL HEALTH SERVICES</b>	\$56,926,950	29,086 *	\$1,957.19	2,875,322	98.9	\$19.80
PRIVATE HOME ICF/MR	\$481,759	71	\$6,785.34	2,225	31.3	\$216.52
MR/DD WAIVER	\$40,513,972	7,275	\$5,568.93	1,529,570	210.3	\$26.49
PSYCH REHAB-PRIVATE	\$10,902,841	16,804	\$648.82	634,283	37.8	\$17.19
CSTAR - PRIVATE	\$1,019,918	1,907	\$534.83	93,523	49.0	\$10.91
TARGETED CASE MANAGEMENT	\$2,845,585	7,840	\$362.96	344,246	43.9	\$8.27
COMMUNITY SUPPORT WAIVER	\$1,162,874	966	\$1,203.80	271,475	281.0	\$4.28
<b>STATE INSTITUTIONS</b>	\$8,790,895	4,697 *	\$1,871.60	152,237	32.4	\$57.74
ICF/MENTALLY RETARDED	\$7,491,090	439	\$17,063.99	13,589	31.0	\$551.26
MENTAL HOSPITAL	\$0	0	\$0.00	0	0.0	\$0.00
PSYCH CARE UNDER AGE 22	\$162,420	17	\$9,554.15	361	21.2	\$449.92
PSYCH REHAB-PUBLIC	-\$112	1	-\$111.62	-2	-2.0	-\$55.81
CSTAR - PUBLIC	\$0	0	\$0.00	0	0.0	\$0.00
TARGETED CASE MANAGEMENT	\$1,137,497	4,241	\$268.21	138,289	32.6	\$8.23
FSD CASE MANAGEMENT	\$0	0	\$0.00	0	0.0	\$0.00
<b>EPSDT SERVICES</b>	\$2,918,469	2,758 *	\$1,058.18	590,953	214.3	\$4.94
EPSDT SCREENINGS	\$12,731	169	\$75.33	167	1.0	\$76.23
EPSDT REFERRAL SERVICES	\$2,906,179	2,704	\$1,074.77	590,790	218.5	\$4.92
EPSDT TARGETED CASE MGMT	-\$440	0	\$0.00	-4	0.0	-\$110.00
<b>MANAGED CARE PREMIUMS</b>	\$0	0 *	\$0.00			
<b>TOTAL</b>	<b>\$262,056,075</b>	<b>186,494 *</b>	<b>\$1,405.17</b>			

\* Unduplicated total.

\*\* Recipients are not added to the total.

**TABLE 23**  
**MO HEALTHNET RECIPIENTS AND PAYMENTS BY ELIGIBILITY CATEGORY**  
**SEPTEMBER 2012**

**ELIGIBILITY CATEGORY: AID TO THE BLIND**  
**NUMBER OF ELIGIBLES ENROLLED ON 09/30/12: 1,206**

	EXPENDITURES	RECIPIENTS	COST PER RECIPIENT	UNITS OF SERVICE	UNITS PER RECIPIENT	COST PER SERVICE
<b>NURSING FACILITIES</b>	\$37,180	10 *	\$3,718.00	158	15.8	\$235.32
<b>HOSPITALS</b>	\$218,693	329 *	\$664.72	3,274	10.0	\$66.80
INPATIENT	\$134,658	20	\$6,732.89	130	6.5	\$1,035.83
OUTPATIENT	\$84,035	323	\$260.17	3,144	9.7	\$26.73
<b>DENTAL SERVICES</b>	\$890	12 *	\$74.15	27	2.3	\$32.96
<b>PHARMACY</b>	\$134,903	549 *	\$245.72	2,102	3.8	\$64.18
<b>PART D - COPAYS</b>	\$1,799	378 *	\$4.76	2,209	5.8	\$0.81
<b>PHYSICIAN RELATED</b>	\$110,407	595 *	\$185.56	6,025	10.1	\$18.32
PHYSICIAN	\$2,628	32	\$82.12	115	3.6	\$22.85
CLINIC	\$78,282	463	\$169.08	5,242	11.3	\$14.93
FAMILY PLANNING	\$1,427	5	\$285.31	4	0.8	\$356.64
X-RAY AND LAB	\$2,775	77	\$36.04	227	3.0	\$12.22
NURSE PRACTITIONER	\$47	2	\$23.69	2	1.0	\$23.69
PODIATRY	\$1,140	33	\$34.55	62	1.9	\$18.39
CRNA SERVICES	\$0	0	\$0.00	0	0.0	\$0.00
RURAL HEALTH CLINICS	\$9,258	125	\$74.07	173	1.4	\$53.52
CASE MANAGEMENT	\$0	0	\$0.00	0	0.0	\$0.00
FED QUALIFIED HEALTH CARE	\$14,265	63	\$226.43	177	2.8	\$80.60
PSYCHOLOGIST SERVICES	\$584	11	\$53.06	23	2.1	\$25.37
<b>IN-HOME SERVICES</b>	\$572,761	480 *	\$1,193.25	133,699	278.5	\$4.28
HOME HEALTH SERVICES	\$2,147	4	\$536.69	50	12.5	\$42.94
ADULT DAY HEALTH CARE	\$21,856	24	\$910.67	319	13.3	\$68.51
AGED AND DISABLED WAIVER	\$78,355	94	\$833.56	19,236	204.6	\$4.07
PERSONAL CARE	\$456,239	456	\$1,000.52	112,013	245.6	\$4.07
AIDS WAIVER	\$0	0	\$0.00	0	0.0	\$0.00
PHYSICAL DISABLED WAIVER	\$13,423	2	\$6,711.52	1,880	940.0	\$7.14
INDEPENDENT LIVING WAIVER	\$742	1	\$741.69	201	201.0	\$3.69
<b>REHAB AND SPECIALTY SERVICES</b>	\$39,333	1,256 *	\$31.32	12,587	10.0	\$3.12
AUDIOLOGY SERVICES	\$0	0	\$0.00	0	0.0	\$0.00
OPTOMETRIC SERVICES	\$1,379	21	\$65.66	53	2.5	\$26.02
DURABLE MEDICAL EQUIPMENT	\$13,052	142	\$91.92	8,716	61.4	\$1.50
AMBULANCE SERVICES	\$12,575	43	\$292.44	1,128	26.2	\$11.15
REHABILITATION CENTER	\$94	1	\$93.65	8	8.0	\$11.71
HOSPICE	\$0	0	\$0.00	0	0.0	\$0.00
NON-EMERGENCY TRANS	\$12,234	1,245	\$9.83	2,682	2.2	\$4.56
NON-PARTICIPATING PROV	\$0	0	\$0.00	0	0.0	\$0.00
COMPREHENSIVE DAY REHAB	\$0	0	\$0.00	0	0.0	\$0.00
DISEASE MANAGEMENT	\$0	0	\$0.00	0	0.0	\$0.00
<b>BUY-IN PREMIUMS</b>	\$74,189	698 **	\$106.29			
PART-A	\$1,353	3	\$451.00			
PART-B	\$72,836	695	\$104.80			
<b>MENTAL HEALTH SERVICES</b>	\$173,840	105 *	\$1,655.61	17,026	162.2	\$10.21
PRIVATE HOME ICF/MR	\$4,683	1	\$4,682.95	31	31.0	\$151.06
MR/DD WAIVER	\$109,382	24	\$4,557.57	10,256	427.3	\$10.67
PSYCH REHAB-PRIVATE	\$28,439	39	\$729.21	1,278	32.8	\$22.25
CSTAR - PRIVATE	\$3,022	7	\$431.71	331	47.3	\$9.13
TARGETED CASE MANAGEMENT	\$13,855	41	\$337.94	1,690	41.2	\$8.20
COMMUNITY SUPPORT WAIVER	\$14,458	13	\$1,112.18	3,440	264.6	\$4.20
<b>STATE INSTITUTIONS</b>	\$6,716	27 *	\$248.73	816	30.2	\$8.23
ICF/MENTALLY RETARDED	\$0	0	\$0.00	0	0.0	\$0.00
MENTAL HOSPITAL	\$0	0	\$0.00	0	0.0	\$0.00
PSYCH CARE UNDER AGE 22	\$0	0	\$0.00	0	0.0	\$0.00
PSYCH REHAB-PUBLIC	\$0	0	\$0.00	0	0.0	\$0.00
CSTAR - PUBLIC	\$0	0	\$0.00	0	0.0	\$0.00
TARGETED CASE MANAGEMENT	\$6,716	27	\$248.73	816	30.2	\$8.23
FSD CASE MANAGEMENT	\$0	0	\$0.00	0	0.0	\$0.00
<b>EPSDT SERVICES</b>	\$2,066	6 *	\$344.41	728	121.3	\$2.84
EPSDT SCREENINGS	\$60	1	\$60.00	1	1.0	\$60.00
EPSDT REFERRAL SERVICES	\$2,006	5	\$401.29	727	145.4	\$2.76
EPSDT TARGETED CASE MGMT	\$0	0	\$0.00	0	0.0	\$0.00
<b>MANAGED CARE PREMIUMS</b>	\$0	0 *	\$0.00			
<b>TOTAL</b>	<b>\$1,372,776</b>	<b>1,296 *</b>	<b>\$1,059.24</b>			

\* Unduplicated total.

\*\* Recipients are not added to the total.

**TABLE 23  
MO HEALTHNET RECIPIENTS AND PAYMENTS BY ELIGIBILITY CATEGORY  
SEPTEMBER 2012**

**ELIGIBILITY CATEGORY: SPECIFIED LOW-INCOME MEDICARE BENEFICIARY  
NUMBER OF ELIGIBLES ENROLLED ON 9/30/12:**

	EXPENDITURES	RECIPIENTS	COST PER RECIPIENT	UNITS OF SERVICE	UNITS PER RECIPIENT	COST PER SERVICE
<b>NURSING FACILITIES</b>	\$0	0 *	\$0.00	0	0.0	\$0.00
<b>HOSPITALS</b>	\$0	0 *	\$0.00	0	0.0	\$0.00
INPATIENT	\$0	0	\$0.00	0	0.0	\$0.00
OUTPATIENT	\$0	0	\$0.00	0	0.0	\$0.00
<b>DENTAL SERVICES</b>	\$0	0 *	\$0.00	0	0.0	\$0.00
<b>PHARMACY</b>	\$0	0 *	\$0.00	0	0.0	\$0.00
<b>PART D - COPAYS</b>	\$0	0 *	\$0.00	0	0.0	\$0.00
<b>PHYSICIAN RELATED</b>	\$0	0 *	\$0.00	0	0.0	\$0.00
PHYSICIAN	\$0	0	\$0.00	0	0.0	\$0.00
CLINIC	\$0	0	\$0.00	0	0.0	\$0.00
FAMILY PLANNING	\$0	0	\$0.00	0	0.0	\$0.00
X-RAY AND LAB	\$0	0	\$0.00	0	0.0	\$0.00
NURSE PRACTITIONER	\$0	0	\$0.00	0	0.0	\$0.00
PODIATRY	\$0	0	\$0.00	0	0.0	\$0.00
CRNA SERVICES	\$0	0	\$0.00	0	0.0	\$0.00
RURAL HEALTH CLINICS	\$0	0	\$0.00	0	0.0	\$0.00
CASE MANAGEMENT	\$0	0	\$0.00	0	0.0	\$0.00
FED QUALIFIED HEALTH CARE	\$0	0	\$0.00	0	0.0	\$0.00
PSYCHOLOGIST SERVICES	\$0	0	\$0.00	0	0.0	\$0.00
<b>IN-HOME SERVICES</b>	\$0	0 *	\$0.00	0	0.0	\$0.00
HOME HEALTH SERVICES	\$0	0	\$0.00	0	0.0	\$0.00
ADULT DAY HEALTH CARE	\$0	0	\$0.00	0	0.0	\$0.00
AGED AND DISABLED WAIVER	\$0	0	\$0.00	0	0.0	\$0.00
PERSONAL CARE	\$0	0	\$0.00	0	0.0	\$0.00
AIDS WAIVER	\$0	0	\$0.00	0	0.0	\$0.00
PHYSICAL DISABLED WAIVER	\$0	0	\$0.00	0	0.0	\$0.00
INDEPENDENT LIVING WAIVER	\$0	0	\$0.00	0	0.0	\$0.00
<b>REHAB AND SPECIALTY SERVICES</b>	\$0	0 *	\$0.00	0	0.0	\$0.00
AUDIOLOGY SERVICES	\$0	0	\$0.00	0	0.0	\$0.00
OPTOMETRIC SERVICES	\$0	0	\$0.00	0	0.0	\$0.00
DURABLE MEDICAL EQUIPMENT	\$0	0	\$0.00	0	0.0	\$0.00
AMBULANCE SERVICES	\$0	0	\$0.00	0	0.0	\$0.00
REHABILITATION CENTER	\$0	0	\$0.00	0	0.0	\$0.00
HOSPICE	\$0	0	\$0.00	0	0.0	\$0.00
NON-EMERGENCY TRANS	\$0	0	\$0.00	0	0.0	\$0.00
NON-PARTICIPATING PROV	\$0	0	\$0.00	0	0.0	\$0.00
COMPREHENSIVE DAY REHAB	\$0	0	\$0.00	0	0.0	\$0.00
DISEASE MANAGEMENT	\$0	0	\$0.00	0	0.0	\$0.00
<b>BUY-IN PREMIUMS</b>	\$727,731	5,515 **	\$131.95			
PART-A	\$156,482	305	\$513.06			
PART-B	\$571,249	5,210	\$109.64			
<b>MENTAL HEALTH SERVICES</b>	\$0	0 *	\$0.00	0	0.0	\$0.00
PRIVATE HOME ICF/MR	\$0	0	\$0.00	0	0.0	\$0.00
MR/DD WAIVER	\$0	0	\$0.00	0	0.0	\$0.00
PSYCH REHAB-PRIVATE	\$0	0	\$0.00	0	0.0	\$0.00
CSTAR - PRIVATE	\$0	0	\$0.00	0	0.0	\$0.00
TARGETED CASE MANAGEMENT	\$0	0	\$0.00	0	0.0	\$0.00
COMMUNITY SUPPORT WAIVER	\$0	0	\$0.00	0	0.0	\$0.00
<b>STATE INSTITUTIONS</b>	\$0	0 *	\$0.00	0	0.0	\$0.00
ICF/MENTALLY RETARDED	\$0	0	\$0.00	0	0.0	\$0.00
MENTAL HOSPITAL	\$0	0	\$0.00	0	0.0	\$0.00
PSYCH CARE UNDER AGE 22	\$0	0	\$0.00	0	0.0	\$0.00
PSYCH REHAB-PUBLIC	\$0	0	\$0.00	0	0.0	\$0.00
CSTAR - PUBLIC	\$0	0	\$0.00	0	0.0	\$0.00
TARGETED CASE MANAGEMENT	\$0	0	\$0.00	0	0.0	\$0.00
FSD CASE MANAGEMENT	\$0	0	\$0.00	0	0.0	\$0.00
<b>EPSDT SERVICES</b>	\$0	0 *	\$0.00	0	0.0	\$0.00
EPSDT SCREENINGS	\$0	0	\$0.00	0	0.0	\$0.00
EPSDT REFERRAL SERVICES	\$0	0	\$0.00	0	0.0	\$0.00
EPSDT TARGETED CASE MGMT	\$0	0	\$0.00	0	0.0	\$0.00
<b>MANAGED CARE PREMIUMS</b>	\$0	0 *	\$0.00			
<b>TOTAL</b>	\$727,731	0 *	\$0.00			

\* Unduplicated total. \*\* Recipients are not added to the total.

Note: SLMB Recipients do not receive MO HealthNet benefits. They only receive payment for Part A and B Medicare premiums.

**TABLE 23**  
**MO HEALTHNET RECIPIENTS AND PAYMENTS BY ELIGIBILITY CATEGORY**  
**SEPTEMBER 2012**

**ELIGIBILITY CATEGORY: MO HEALTHNET FOR PREGNANT WOMEN (MAF INCOME LIMIT)**  
**NUMBER OF ELIGIBLES ENROLLED ON 09/30/12: 9,326**

	EXPENDITURES	RECIPIENTS	COST PER RECIPIENT	UNITS OF SERVICE	UNITS PER RECIPIENT	COST PER SERVICE
<b>NURSING FACILITIES</b>	\$0	0 *	\$0.00	0	0.0	\$0.00
<b>HOSPITALS</b>	\$1,702,324	3,203 *	\$531.48	20,327	6.4	\$83.75
INPATIENT	\$910,775	382	\$2,384.23	1,027	2.7	\$886.83
OUTPATIENT	\$791,549	3,088	\$256.33	19,300	6.3	\$41.01
<b>DENTAL SERVICES</b>	\$32,541	90 *	\$361.57	554	6.2	\$58.74
<b>PHARMACY</b>	\$464,027	4,445 *	\$104.39	10,383	2.3	\$44.69
<b>PART D - COPAYS</b>	\$19	6 *	\$3.17	27	4.5	\$0.70
<b>PHYSICIAN RELATED</b>	\$1,043,990	3,737 *	\$279.37	42,891	11.5	\$24.34
PHYSICIAN	\$77,376	249	\$310.75	525	2.1	\$147.38
CLINIC	\$424,224	2,091	\$202.88	30,955	14.8	\$13.70
FAMILY PLANNING	\$128,131	672	\$190.67	2,051	3.1	\$62.47
X-RAY AND LAB	\$90,625	890	\$101.83	5,290	5.9	\$17.13
NURSE PRACTITIONER	\$72	1	\$71.50	1	1.0	\$71.50
PODIATRY	\$93	2	\$46.74	2	1.0	\$46.74
CRNA SERVICES	\$0	0	\$0.00	0	0.0	\$0.00
RURAL HEALTH CLINICS	\$127,012	664	\$191.28	1,435	2.2	\$88.51
CASE MANAGEMENT	\$6,915	229	\$30.20	274	1.2	\$25.24
FED QUALIFIED HEALTH CARE	\$186,465	577	\$323.16	2,281	4.0	\$81.75
PSYCHOLOGIST SERVICES	\$3,077	21	\$146.53	77	3.7	\$39.96
<b>IN-HOME SERVICES</b>	\$3,370	5 *	\$673.99	1,060	212.0	\$3.18
HOME HEALTH SERVICES	\$831	2	\$415.62	372	186.0	\$2.23
ADULT DAY HEALTH CARE	\$0	0	\$0.00	0	0.0	\$0.00
AGED AND DISABLED WAIVER	\$0	0	\$0.00	0	0.0	\$0.00
PERSONAL CARE	\$2,539	3	\$846.24	688	229.3	\$3.69
AIDS WAIVER	\$0	0	\$0.00	0	0.0	\$0.00
PHYSICAL DISABLED WAIVER	\$0	0	\$0.00	0	0.0	\$0.00
INDEPENDENT LIVING WAIVER	\$0	0	\$0.00	0	0.0	\$0.00
<b>REHAB AND SPECIALTY SERVICES</b>	\$59,277	9,339 *	\$6.35	21,909	2.4	\$2.71
AUDIOLOGY SERVICES	\$0	0	\$0.00	0	0.0	\$0.00
OPTOMETRIC SERVICES	\$5,317	73	\$72.84	260	3.6	\$20.45
DURABLE MEDICAL EQUIPMENT	\$1,411	17	\$83.01	47	2.8	\$30.03
AMBULANCE SERVICES	\$49,375	73	\$676.37	2,079	28.5	\$23.75
REHABILITATION CENTER	\$0	0	\$0.00	0	0.0	\$0.00
HOSPICE	\$0	0	\$0.00	0	0.0	\$0.00
NON-EMERGENCY TRANS	\$3,134	9,322	\$0.34	19,521	2.1	\$0.16
NON-PARTICIPATING PROV	\$0	0	\$0.00	0	0.0	\$0.00
COMPREHENSIVE DAY REHAB	\$0	0	\$0.00	0	0.0	\$0.00
DISEASE MANAGEMENT	\$39	2	\$19.39	2	1.0	\$19.39
<b>BUY-IN PREMIUMS</b>	\$0	0 **	\$0.00			
PART-A	\$0	0	\$0.00			
PART-B	\$0	0	\$0.00			
<b>MENTAL HEALTH SERVICES</b>	\$157,726	255 *	\$618.53	14,117	55.4	\$11.17
PRIVATE HOME ICF/MR	\$0	0	\$0.00	0	0.0	\$0.00
MR/DD WAIVER	\$0	0	\$0.00	0	0.0	\$0.00
PSYCH REHAB-PRIVATE	\$28,009	61	\$459.16	954	15.6	\$29.36
CSTAR - PRIVATE	\$128,832	191	\$674.51	13,065	68.4	\$9.86
TARGETED CASE MANAGEMENT	\$885	7	\$126.47	98	14.0	\$9.03
COMMUNITY SUPPORT WAIVER	\$0	0	\$0.00	0	0.0	\$0.00
<b>STATE INSTITUTIONS</b>	\$2,074	5 *	\$414.79	252	50.4	\$8.23
ICF/MENTALLY RETARDED	\$0	0	\$0.00	0	0.0	\$0.00
MENTAL HOSPITAL	\$0	0	\$0.00	0	0.0	\$0.00
PSYCH CARE UNDER AGE 22	\$0	0	\$0.00	0	0.0	\$0.00
PSYCH REHAB-PUBLIC	\$0	0	\$0.00	0	0.0	\$0.00
CSTAR - PUBLIC	\$0	0	\$0.00	0	0.0	\$0.00
TARGETED CASE MANAGEMENT	\$2,074	5	\$414.79	252	50.4	\$8.23
FSD CASE MANAGEMENT	\$0	0	\$0.00	0	0.0	\$0.00
<b>EPSDT SERVICES</b>	\$37,714	409 *	\$92.21	962	2.4	\$39.20
EPSDT SCREENINGS	\$0	0	\$0.00	0	0.0	\$0.00
EPSDT REFERRAL SERVICES	\$37,714	409	\$92.21	962	2.4	\$39.20
EPSDT TARGETED CASE MGMT	\$0	0	\$0.00	0	0.0	\$0.00
<b>MANAGED CARE PREMIUMS</b>	\$1,732,799	6,089 *	\$284.58			
<b>TOTAL</b>	<b>\$5,235,861</b>	<b>10,569 *</b>	<b>\$495.40</b>			

\* Unduplicated total.

\*\* Recipients are not added to the total.

**TABLE 23**  
**MO HEALTHNET RECIPIENTS AND PAYMENTS BY ELIGIBILITY CATEGORY**  
**SEPTEMBER 2012**

**ELIGIBILITY CATEGORY: BLIND PENSION**  
**NUMBER OF ELIGIBLES ENROLLED ON 09/30/12: 2,855**

	EXPENDITURES	RECIPIENTS	COST PER RECIPIENT	UNITS OF SERVICE	UNITS PER RECIPIENT	COST PER SERVICE
<b>NURSING FACILITIES</b>	\$64,179	26 *	\$2,468.41	257	9.9	\$249.72
<b>HOSPITALS</b>	\$160,220	503 *	\$318.53	11,917	23.7	\$13.44
INPATIENT	\$36,791	7	\$5,255.85	68	9.7	\$541.04
OUTPATIENT	\$123,429	501	\$246.36	11,849	23.6	\$10.42
<b>DENTAL SERVICES</b>	\$8,352	41 *	\$203.70	139	3.4	\$60.08
<b>PHARMACY</b>	\$873,741	1,753 *	\$498.43	12,169	6.9	\$71.80
<b>PART D - COPAYS</b>	\$3,296	352 *	\$9.36	2,149	6.1	\$1.53
<b>PHYSICIAN RELATED</b>	\$172,580	1,215 *	\$142.04	18,184	15.0	\$9.49
PHYSICIAN	\$2,904	77	\$37.71	131	1.7	\$22.17
CLINIC	\$131,940	964	\$136.87	16,782	17.4	\$7.86
FAMILY PLANNING	\$1,052	14	\$75.11	15	1.1	\$70.10
X-RAY AND LAB	\$4,983	138	\$36.11	490	3.6	\$10.17
NURSE PRACTITIONER	\$66	2	\$33.23	3	1.5	\$22.15
PODIATRY	\$2,654	93	\$28.54	219	2.4	\$12.12
CRNA SERVICES	\$0	0	\$0.00	0	0.0	\$0.00
RURAL HEALTH CLINICS	\$7,840	167	\$46.94	229	1.4	\$34.23
CASE MANAGEMENT	\$0	0	\$0.00	0	0.0	\$0.00
FED QUALIFIED HEALTH CARE	\$18,172	75	\$242.30	204	2.7	\$89.08
PSYCHOLOGIST SERVICES	\$2,969	27	\$109.95	111	4.1	\$26.74
<b>IN-HOME SERVICES</b>	\$928,272	920 *	\$1,008.99	219,556	238.7	\$4.23
HOME HEALTH SERVICES	\$834	1	\$833.95	13	13.0	\$64.15
ADULT DAY HEALTH CARE	\$16,508	17	\$971.06	251	14.8	\$65.77
AGED AND DISABLED WAIVER	\$13,482	24	\$561.76	3,250	135.4	\$4.15
PERSONAL CARE	\$897,448	909	\$987.29	216,042	237.7	\$4.15
AIDS WAIVER	\$0	0	\$0.00	0	0.0	\$0.00
PHYSICAL DISABLED WAIVER	\$0	0	\$0.00	0	0.0	\$0.00
INDEPENDENT LIVING WAIVER	\$0	0	\$0.00	0	0.0	\$0.00
<b>REHAB AND SPECIALTY SERVICES</b>	\$56,111	354 *	\$158.51	12,386	35.0	\$4.53
AUDIOLOGY SERVICES	\$1,200	12	\$100.04	26	2.2	\$46.17
OPTOMETRIC SERVICES	\$3,392	37	\$91.67	86	2.3	\$39.44
DURABLE MEDICAL EQUIPMENT	\$31,079	258	\$120.46	10,607	41.1	\$2.93
AMBULANCE SERVICES	\$12,234	74	\$165.33	1,525	20.6	\$8.02
REHABILITATION CENTER	\$194	1	\$193.95	45	45.0	\$4.31
HOSPICE	\$7,998	4	\$1,999.58	95	23.8	\$84.19
NON-EMERGENCY TRANS	\$0	0	\$0.00	0	0.0	\$0.00
NON-PARTICIPATING PROV	\$14	1	\$13.80	2	2.0	\$6.90
COMPREHENSIVE DAY REHAB	\$0	0	\$0.00	0	0.0	\$0.00
DISEASE MANAGEMENT	\$0	0	\$0.00	0	0.0	\$0.00
<b>BUY-IN PREMIUMS</b>	\$0	0 **	\$0.00			
PART-A	\$0	0	\$0.00			
PART-B	\$0	0	\$0.00			
<b>MENTAL HEALTH SERVICES</b>	\$0	0 *	\$0.00	0	0.0	\$0.00
PRIVATE HOME ICF/MR	\$0	0	\$0.00	0	0.0	\$0.00
MR/DD WAIVER	\$0	0	\$0.00	0	0.0	\$0.00
PSYCH REHAB-PRIVATE	\$0	0	\$0.00	0	0.0	\$0.00
CSTAR - PRIVATE	\$0	0	\$0.00	0	0.0	\$0.00
TARGETED CASE MANAGEMENT	\$0	0	\$0.00	0	0.0	\$0.00
COMMUNITY SUPPORT WAIVER	\$0	0	\$0.00	0	0.0	\$0.00
<b>STATE INSTITUTIONS</b>	\$0	0 *	\$0.00	0	0.0	\$0.00
ICF/MENTALLY RETARDED	\$0	0	\$0.00	0	0.0	\$0.00
MENTAL HOSPITAL	\$0	0	\$0.00	0	0.0	\$0.00
PSYCH CARE UNDER AGE 22	\$0	0	\$0.00	0	0.0	\$0.00
PSYCH REHAB-PUBLIC	\$0	0	\$0.00	0	0.0	\$0.00
CSTAR - PUBLIC	\$0	0	\$0.00	0	0.0	\$0.00
TARGETED CASE MANAGEMENT	\$0	0	\$0.00	0	0.0	\$0.00
FSD CASE MANAGEMENT	\$0	0	\$0.00	0	0.0	\$0.00
<b>EPSDT SERVICES</b>	\$0	0 *	\$0.00	0	0.0	\$0.00
EPSDT SCREENINGS	\$0	0	\$0.00	0	0.0	\$0.00
EPSDT REFERRAL SERVICES	\$0	0	\$0.00	0	0.0	\$0.00
EPSDT TARGETED CASE MGMT	\$0	0	\$0.00	0	0.0	\$0.00
<b>MANAGED CARE PREMIUMS</b>	\$0	0 *	\$0.00			
<b>TOTAL</b>	<b>\$2,266,751</b>	<b>2,339 *</b>	<b>\$969.11</b>			

\* Unduplicated total.

\*\* Recipients are not added to the total.

**TABLE 23**  
**MO HEALTHNET RECIPIENTS AND PAYMENTS BY ELIGIBILITY CATEGORY**  
**SEPTEMBER 2012**

**ELIGIBILITY CATEGORY: FOSTER CARE**  
**NUMBER OF ELIGIBLES ENROLLED ON 09/30/12: 16,022**

	EXPENDITURES	RECIPIENTS	COST PER RECIPIENT	UNITS OF SERVICE	UNITS PER RECIPIENT	COST PER SERVICE
<b>NURSING FACILITIES</b>	\$6,093	1 *	\$6,093.12	3	3.0	\$2,031.04
<b>HOSPITALS</b>	\$774,407	1,103 *	\$702.09	4,478	4.1	\$172.94
INPATIENT	\$557,463	86	\$6,482.13	765	8.9	\$728.71
OUTPATIENT	\$216,944	1,043	\$208.00	3,713	3.6	\$58.43
<b>DENTAL SERVICES</b>	\$33,633	258 *	\$130.36	1,060	4.1	\$31.73
<b>PHARMACY</b>	\$1,605,879	5,765 *	\$278.56	15,088	2.6	\$106.43
<b>PART D - COPAYS</b>	\$2	1 *	\$2.40	5	5.0	\$0.48
<b>PHYSICIAN RELATED</b>	\$352,918	2,355 *	\$149.86	11,468	4.9	\$30.77
PHYSICIAN	\$5,867	92	\$63.77	133	1.5	\$44.11
CLINIC	\$119,093	1,178	\$101.10	6,673	5.7	\$17.85
FAMILY PLANNING	\$17,204	288	\$59.74	305	1.1	\$56.41
X-RAY AND LAB	\$6,458	135	\$47.83	389	2.9	\$16.60
NURSE PRACTITIONER	\$153	2	\$76.50	2	1.0	\$76.50
PODIATRY	\$611	8	\$76.37	16	2.0	\$38.19
CRNA SERVICES	\$0	0	\$0.00	0	0.0	\$0.00
RURAL HEALTH CLINICS	\$50,965	446	\$114.27	567	1.3	\$89.89
CASE MANAGEMENT	\$0	0	\$0.00	0	0.0	\$0.00
FED QUALIFIED HEALTH CARE	\$89,168	308	\$289.51	1,631	5.3	\$54.67
PSYCHOLOGIST SERVICES	\$63,400	321	\$197.51	1,752	5.5	\$36.19
<b>IN-HOME SERVICES</b>	\$2,796	6 *	\$465.93	230	38.3	\$12.15
HOME HEALTH SERVICES	\$2,502	4	\$625.46	160	40.0	\$15.64
ADULT DAY HEALTH CARE	\$0	0	\$0.00	0	0.0	\$0.00
AGED AND DISABLED WAIVER	\$0	0	\$0.00	0	0.0	\$0.00
PERSONAL CARE	\$294	2	\$146.86	70	35.0	\$4.20
AIDS WAIVER	\$0	0	\$0.00	0	0.0	\$0.00
PHYSICAL DISABLED WAIVER	\$0	0	\$0.00	0	0.0	\$0.00
INDEPENDENT LIVING WAIVER	\$0	0	\$0.00	0	0.0	\$0.00
<b>REHAB AND SPECIALTY SERVICES</b>	\$60,648	15,139 *	\$4.01	23,380	1.5	\$2.59
AUDIOLOGY SERVICES	\$310	7	\$44.34	65	9.3	\$4.78
OPTOMETRIC SERVICES	\$16,163	238	\$67.91	772	3.2	\$20.94
DURABLE MEDICAL EQUIPMENT	\$25,410	61	\$416.55	285	4.7	\$89.16
AMBULANCE SERVICES	\$14,384	18	\$799.09	595	33.1	\$24.17
REHABILITATION CENTER	\$360	3	\$120.00	32	10.7	\$11.25
HOSPICE	\$0	0	\$0.00	0	0.0	\$0.00
NON-EMERGENCY TRANS	\$4,021	15,132	\$0.27	21,631	1.4	\$0.19
NON-PARTICIPATING PROV	\$0	0	\$0.00	0	0.0	\$0.00
COMPREHENSIVE DAY REHAB	\$0	0	\$0.00	0	0.0	\$0.00
DISEASE MANAGEMENT	\$0	0	\$0.00	0	0.0	\$0.00
<b>BUY-IN PREMIUMS</b>	\$0	0 **	\$0.00			
PART-A	\$0	0	\$0.00			
PART-B	\$0	0	\$0.00			
<b>MENTAL HEALTH SERVICES</b>	\$606,224	726 *	\$835.02	39,821	54.9	\$15.22
PRIVATE HOME ICF/MR	\$0	0	\$0.00	0	0.0	\$0.00
MR/DD WAIVER	\$162,935	53	\$3,074.24	14,847	280.1	\$10.97
PSYCH REHAB-PRIVATE	\$322,361	435	\$741.06	9,775	22.5	\$32.98
CSTAR - PRIVATE	\$32,350	34	\$951.46	2,203	64.8	\$14.68
TARGETED CASE MANAGEMENT	\$66,484	244	\$272.48	7,453	30.5	\$8.92
COMMUNITY SUPPORT WAIVER	\$22,094	16	\$1,380.88	5,543	346.4	\$3.99
<b>STATE INSTITUTIONS</b>	\$174,216	196 *	\$888.86	6,891	35.2	\$25.28
ICF/MENTALLY RETARDED	\$0	0	\$0.00	0	0.0	\$0.00
MENTAL HOSPITAL	\$0	0	\$0.00	0	0.0	\$0.00
PSYCH CARE UNDER AGE 22	\$17,859	1	\$17,859.10	31	31.0	\$576.10
PSYCH REHAB-PUBLIC	-\$1,886	0	\$0.00	-71	0.0	-\$26.56
CSTAR - PUBLIC	\$0	0	\$0.00	0	0.0	\$0.00
TARGETED CASE MANAGEMENT	\$48,895	161	\$303.70	5,944	36.9	\$8.23
FSD CASE MANAGEMENT	\$109,348	34	\$3,216.11	987	29.0	\$110.79
<b>EPSDT SERVICES</b>	\$1,079,641	3,746 *	\$288.21	120,862	32.3	\$8.93
EPSDT SCREENINGS	\$21,584	289	\$74.69	291	1.0	\$74.17
EPSDT REFERRAL SERVICES	\$1,017,247	3,468	\$293.32	120,200	34.7	\$8.46
EPSDT TARGETED CASE MGMT	\$40,810	357	\$114.31	371	1.0	\$110.00
<b>MANAGED CARE PREMIUMS</b>	\$1,402,963	9,303 *	\$150.81			
<b>TOTAL</b>	<b>\$6,099,420</b>	<b>15,392 *</b>	<b>\$396.27</b>			

\* Unduplicated total.

\*\* Recipients are not added to the total.



**TABLE 23**  
**MO HEALTHNET RECIPIENTS AND PAYMENTS BY ELIGIBILITY CATEGORY**  
**SEPTEMBER 2012**

**ELIGIBILITY CATEGORY: CHILD WELFARE SERVICES**  
**NUMBER OF ELIGIBLES ENROLLED ON 09/30/12: 348**

	EXPENDITURES	RECIPIENTS	COST PER RECIPIENT	UNITS OF SERVICE	UNITS PER RECIPIENT	COST PER SERVICE
<b>NURSING FACILITIES</b>	\$0	0 *	\$0.00	0	0.0	\$0.00
<b>HOSPITALS</b>	\$44,257	31 *	\$1,427.63	232	7.5	\$190.76
INPATIENT	\$40,876	12	\$3,406.37	89	7.4	\$459.29
OUTPATIENT	\$3,380	19	\$177.91	143	7.5	\$23.64
<b>DENTAL SERVICES</b>	\$441	5 *	\$88.14	18	3.6	\$24.48
<b>PHARMACY</b>	\$32,117	135 *	\$237.90	391	2.9	\$82.14
<b>PART D - COPAYS</b>	\$0	0 *	\$0.00	0	0.0	\$0.00
<b>PHYSICIAN RELATED</b>	\$15,706	86 *	\$182.62	282	3.3	\$55.69
PHYSICIAN	\$736	3	\$245.46	14	4.7	\$52.60
CLINIC	\$4,744	50	\$94.88	15	0.3	\$316.26
FAMILY PLANNING	\$2,938	15	\$195.89	21	1.4	\$139.92
X-RAY AND LAB	\$609	7	\$86.98	41	5.9	\$14.85
NURSE PRACTITIONER	\$0	0	\$0.00	0	0.0	\$0.00
PODIATRY	\$0	0	\$0.00	0	0.0	\$0.00
CRNA SERVICES	\$0	0	\$0.00	0	0.0	\$0.00
RURAL HEALTH CLINICS	\$1,480	11	\$134.54	15	1.4	\$98.66
CASE MANAGEMENT	\$0	0	\$0.00	0	0.0	\$0.00
FED QUALIFIED HEALTH CARE	\$1,046	6	\$174.29	10	1.7	\$104.57
PSYCHOLOGIST SERVICES	\$4,153	16	\$259.53	166	10.4	\$25.02
<b>IN-HOME SERVICES</b>	\$0	0 *	\$0.00	0	0.0	\$0.00
HOME HEALTH SERVICES	\$0	0	\$0.00	0	0.0	\$0.00
ADULT DAY HEALTH CARE	\$0	0	\$0.00	0	0.0	\$0.00
AGED AND DISABLED WAIVER	\$0	0	\$0.00	0	0.0	\$0.00
PERSONAL CARE	\$0	0	\$0.00	0	0.0	\$0.00
AIDS WAIVER	\$0	0	\$0.00	0	0.0	\$0.00
PHYSICAL DISABLED WAIVER	\$0	0	\$0.00	0	0.0	\$0.00
INDEPENDENT LIVING WAIVER	\$0	0	\$0.00	0	0.0	\$0.00
<b>REHAB AND SPECIALTY SERVICES</b>	\$3,398	6 *	\$566.26	183	30.5	\$18.57
AUDIOLOGY SERVICES	\$0	0	\$0.00	0	0.0	\$0.00
OPTOMETRIC SERVICES	\$375	4	\$93.75	20	5.0	\$18.75
DURABLE MEDICAL EQUIPMENT	\$0	0	\$0.00	0	0.0	\$0.00
AMBULANCE SERVICES	\$3,023	2	\$1,511.27	163	81.5	\$18.54
REHABILITATION CENTER	\$0	0	\$0.00	0	0.0	\$0.00
HOSPICE	\$0	0	\$0.00	0	0.0	\$0.00
NON-EMERGENCY TRANS	\$0	0	\$0.00	0	0.0	\$0.00
NON-PARTICIPATING PROV	\$0	0	\$0.00	0	0.0	\$0.00
COMPREHENSIVE DAY REHAB	\$0	0	\$0.00	0	0.0	\$0.00
DISEASE MANAGEMENT	\$0	0	\$0.00	0	0.0	\$0.00
<b>BUY-IN PREMIUMS</b>	\$0	0 **	\$0.00			
PART-A	\$0	0	\$0.00			
PART-B	\$0	0	\$0.00			
<b>MENTAL HEALTH SERVICES</b>	\$965	4 *	\$241.33	39	9.8	\$24.75
PRIVATE HOME ICF/MR	\$0	0	\$0.00	0	0.0	\$0.00
MR/DD WAIVER	\$0	0	\$0.00	0	0.0	\$0.00
PSYCH REHAB-PRIVATE	\$902	2	\$450.96	34	17.0	\$26.53
CSTAR - PRIVATE	\$222	1	\$221.63	15	15.0	\$14.78
TARGETED CASE MANAGEMENT	-\$158	1	-\$158.23	-10	-10.0	-\$15.82
COMMUNITY SUPPORT WAIVER	\$0	0	\$0.00	0	0.0	\$0.00
<b>STATE INSTITUTIONS</b>	\$6,288	2 *	\$3,144.00	62	31.0	\$101.42
ICF/MENTALLY RETARDED	\$0	0	\$0.00	0	0.0	\$0.00
MENTAL HOSPITAL	\$0	0	\$0.00	0	0.0	\$0.00
PSYCH CARE UNDER AGE 22	\$0	0	\$0.00	0	0.0	\$0.00
PSYCH REHAB-PUBLIC	\$0	0	\$0.00	0	0.0	\$0.00
CSTAR - PUBLIC	\$0	0	\$0.00	0	0.0	\$0.00
TARGETED CASE MANAGEMENT	\$0	0	\$0.00	0	0.0	\$0.00
FSD CASE MANAGEMENT	\$6,288	2	\$3,144.00	62	31.0	\$101.42
<b>EPSDT SERVICES</b>	\$30,606	128 *	\$239.11	1,368	10.7	\$22.37
EPSDT SCREENINGS	\$1,130	14	\$80.72	14	1.0	\$80.72
EPSDT REFERRAL SERVICES	\$26,396	103	\$256.27	1,326	12.9	\$19.91
EPSDT TARGETED CASE MGMT	\$3,080	29	\$106.21	28	1.0	\$110.00
<b>MANAGED CARE PREMIUMS</b>	\$33,907	223 *	\$152.05			
<b>TOTAL</b>	\$167,684	338 *	\$496.11			

\* Unduplicated total.

\*\* Recipients are not added to the total.

**TABLE 23  
MO HEALTHNET RECIPIENTS AND PAYMENTS BY ELIGIBILITY CATEGORY  
SEPTEMBER 2012**

**ELIGIBILITY CATEGORY: REFUGEE  
NUMBER OF ELIGIBLES ENROLLED ON 09/30/12: 316**

	EXPENDITURES	RECIPIENTS	COST PER RECIPIENT	UNITS OF SERVICE	UNITS PER RECIPIENT	COST PER SERVICE
<b>NURSING FACILITIES</b>	\$0	0 *	\$0.00	0	0.0	\$0.00
<b>HOSPITALS</b>	\$4,400	17 *	\$258.85	53	3.1	\$83.03
INPATIENT	\$1,728	1	\$1,728.40	2	2.0	\$864.20
OUTPATIENT	\$2,672	17	\$157.18	51	3.0	\$52.39
<b>DENTAL SERVICES</b>	\$0	0 *	\$0.00	0	0.0	\$0.00
<b>PHARMACY</b>	\$7,402	68 *	\$108.86	155	2.3	\$47.76
<b>PART D - COPAYS</b>	\$0	0 *	\$0.00	0	0.0	\$0.00
<b>PHYSICIAN RELATED</b>	\$5,889	50 *	\$117.78	539	10.8	\$10.93
PHYSICIAN	\$0	0	\$0.00	0	0.0	\$0.00
CLINIC	\$675	10	\$67.51	316	31.6	\$2.14
FAMILY PLANNING	\$30	1	\$30.23	1	1.0	\$30.23
X-RAY AND LAB	\$1,689	13	\$129.94	118	9.1	\$14.32
NURSE PRACTITIONER	\$0	0	\$0.00	0	0.0	\$0.00
PODIATRY	\$0	0	\$0.00	0	0.0	\$0.00
CRNA SERVICES	\$0	0	\$0.00	0	0.0	\$0.00
RURAL HEALTH CLINICS	\$0	0	\$0.00	0	0.0	\$0.00
CASE MANAGEMENT	\$0	0	\$0.00	0	0.0	\$0.00
FED QUALIFIED HEALTH CARE	\$3,495	37	\$94.45	104	2.8	\$33.60
PSYCHOLOGIST SERVICES	\$0	0	\$0.00	0	0.0	\$0.00
<b>IN-HOME SERVICES</b>	\$0	0 *	\$0.00	0	0.0	\$0.00
HOME HEALTH SERVICES	\$0	0	\$0.00	0	0.0	\$0.00
ADULT DAY HEALTH CARE	\$0	0	\$0.00	0	0.0	\$0.00
AGED AND DISABLED WAIVER	\$0	0	\$0.00	0	0.0	\$0.00
PERSONAL CARE	\$0	0	\$0.00	0	0.0	\$0.00
AIDS WAIVER	\$0	0	\$0.00	0	0.0	\$0.00
PHYSICAL DISABLED WAIVER	\$0	0	\$0.00	0	0.0	\$0.00
INDEPENDENT LIVING WAIVER	\$0	0	\$0.00	0	0.0	\$0.00
<b>REHAB AND SPECIALTY SERVICES</b>	\$355	290 *	\$1.22	453	1.6	\$0.78
AUDIOLOGY SERVICES	\$0	0	\$0.00	0	0.0	\$0.00
OPTOMETRIC SERVICES	\$72	1	\$72.00	5	5.0	\$14.40
DURABLE MEDICAL EQUIPMENT	\$0	0	\$0.00	0	0.0	\$0.00
AMBULANCE SERVICES	\$230	1	\$229.79	3	3.0	\$76.60
REHABILITATION CENTER	\$0	0	\$0.00	0	0.0	\$0.00
HOSPICE	\$0	0	\$0.00	0	0.0	\$0.00
NON-EMERGENCY TRANS	\$53	290	\$0.18	445	1.5	\$0.12
NON-PARTICIPATING PROV	\$0	0	\$0.00	0	0.0	\$0.00
COMPREHENSIVE DAY REHAB	\$0	0	\$0.00	0	0.0	\$0.00
DISEASE MANAGEMENT	\$0	0	\$0.00	0	0.0	\$0.00
<b>BUY-IN PREMIUMS</b>	\$0	0 **	\$0.00			
PART-A	\$0	0	\$0.00			
PART-B	\$0	0	\$0.00			
<b>MENTAL HEALTH SERVICES</b>	\$0	0 *	\$0.00	0	0.0	\$0.00
PRIVATE HOME ICF/MR	\$0	0	\$0.00	0	0.0	\$0.00
MR/DD WAIVER	\$0	0	\$0.00	0	0.0	\$0.00
PSYCH REHAB-PRIVATE	\$0	0	\$0.00	0	0.0	\$0.00
CSTAR - PRIVATE	\$0	0	\$0.00	0	0.0	\$0.00
TARGETED CASE MANAGEMENT	\$0	0	\$0.00	0	0.0	\$0.00
COMMUNITY SUPPORT WAIVER	\$0	0	\$0.00	0	0.0	\$0.00
<b>STATE INSTITUTIONS</b>	\$0	0 *	\$0.00	0	0.0	\$0.00
ICF/MENTALLY RETARDED	\$0	0	\$0.00	0	0.0	\$0.00
MENTAL HOSPITAL	\$0	0	\$0.00	0	0.0	\$0.00
PSYCH CARE UNDER AGE 22	\$0	0	\$0.00	0	0.0	\$0.00
PSYCH REHAB-PUBLIC	\$0	0	\$0.00	0	0.0	\$0.00
CSTAR - PUBLIC	\$0	0	\$0.00	0	0.0	\$0.00
TARGETED CASE MANAGEMENT	\$0	0	\$0.00	0	0.0	\$0.00
FSD CASE MANAGEMENT	\$0	0	\$0.00	0	0.0	\$0.00
<b>EPSDT SERVICES</b>	\$1,186	4 *	\$296.46	20	5.0	\$59.29
EPSDT SCREENINGS	\$0	0	\$0.00	0	0.0	\$0.00
EPSDT REFERRAL SERVICES	\$1,186	4	\$296.46	20	5.0	\$59.29
EPSDT TARGETED CASE MGMT	\$0	0	\$0.00	0	0.0	\$0.00
<b>MANAGED CARE PREMIUMS</b>	\$52,994	229 *	\$231.42			
<b>TOTAL</b>	<b>\$72,227</b>	<b>299 *</b>	<b>\$241.56</b>			

\* Unduplicated total.

\*\* Recipients are not added to the total.

**TABLE 23**  
**MO HEALTHNET RECIPIENTS AND PAYMENTS BY ELIGIBILITY CATEGORY**  
**SEPTEMBER 2012**

**ELIGIBILITY CATEGORY: MAF CHILDREN IN A VENDOR INSTITUTION**  
**NUMBER OF ELIGIBLES ENROLLED ON 09/30/12: 9**

	EXPENDITURES	RECIPIENTS	COST PER RECIPIENT	UNITS OF SERVICE	UNITS PER RECIPIENT	COST PER SERVICE
<b>NURSING FACILITIES</b>	\$0	0 *	\$0.00	0	0.0	\$0.00
<b>HOSPITALS</b>	\$0	0 *	\$0.00	0	0.0	\$0.00
INPATIENT	\$0	0	\$0.00	0	0.0	\$0.00
OUTPATIENT	\$0	0	\$0.00	0	0.0	\$0.00
<b>DENTAL SERVICES</b>	\$0	0 *	\$0.00	0	0.0	\$0.00
<b>PHARMACY</b>	\$0	0 *	\$0.00	0	0.0	\$0.00
<b>PART D - COPAYS</b>	\$0	0 *	\$0.00	0	0.0	\$0.00
<b>PHYSICIAN RELATED</b>	\$0	0 *	\$0.00	0	0.0	\$0.00
PHYSICIAN	\$0	0	\$0.00	0	0.0	\$0.00
CLINIC	\$0	0	\$0.00	0	0.0	\$0.00
FAMILY PLANNING	\$0	0	\$0.00	0	0.0	\$0.00
X-RAY AND LAB	\$0	0	\$0.00	0	0.0	\$0.00
NURSE PRACTITIONER	\$0	0	\$0.00	0	0.0	\$0.00
PODIATRY	\$0	0	\$0.00	0	0.0	\$0.00
CRNA SERVICES	\$0	0	\$0.00	0	0.0	\$0.00
RURAL HEALTH CLINICS	\$0	0	\$0.00	0	0.0	\$0.00
CASE MANAGEMENT	\$0	0	\$0.00	0	0.0	\$0.00
FED QUALIFIED HEALTH CARE	\$0	0	\$0.00	0	0.0	\$0.00
PSYCHOLOGIST SERVICES	\$0	0	\$0.00	0	0.0	\$0.00
<b>IN-HOME SERVICES</b>	\$0	0 *	\$0.00	0	0.0	\$0.00
HOME HEALTH SERVICES	\$0	0	\$0.00	0	0.0	\$0.00
ADULT DAY HEALTH CARE	\$0	0	\$0.00	0	0.0	\$0.00
AGED AND DISABLED WAIVER	\$0	0	\$0.00	0	0.0	\$0.00
PERSONAL CARE	\$0	0	\$0.00	0	0.0	\$0.00
AIDS WAIVER	\$0	0	\$0.00	0	0.0	\$0.00
PHYSICAL DISABLED WAIVER	\$0	0	\$0.00	0	0.0	\$0.00
INDEPENDENT LIVING WAIVER	\$0	0	\$0.00	0	0.0	\$0.00
<b>REHAB AND SPECIALTY SERVICES</b>	\$3	5 *	\$0.65	10	2.0	\$0.33
AUDIOLOGY SERVICES	\$0	0	\$0.00	0	0.0	\$0.00
OPTOMETRIC SERVICES	\$0	0	\$0.00	0	0.0	\$0.00
DURABLE MEDICAL EQUIPMENT	\$0	0	\$0.00	0	0.0	\$0.00
AMBULANCE SERVICES	\$0	0	\$0.00	0	0.0	\$0.00
REHABILITATION CENTER	\$0	0	\$0.00	0	0.0	\$0.00
HOSPICE	\$0	0	\$0.00	0	0.0	\$0.00
NON-EMERGENCY TRANS	\$3	5	\$0.65	10	2.0	\$0.33
NON-PARTICIPATING PROV	\$0	0	\$0.00	0	0.0	\$0.00
COMPREHENSIVE DAY REHAB	\$0	0	\$0.00	0	0.0	\$0.00
DISEASE MANAGEMENT	\$0	0	\$0.00	0	0.0	\$0.00
<b>BUY-IN PREMIUMS</b>	\$0	0 **	\$0.00			
PART-A	\$0	0	\$0.00			
PART-B	\$0	0	\$0.00			
<b>MENTAL HEALTH SERVICES</b>	\$0	0 *	\$0.00	0	0.0	\$0.00
PRIVATE HOME ICF/MR	\$0	0	\$0.00	0	0.0	\$0.00
MR/DD WAIVER	\$0	0	\$0.00	0	0.0	\$0.00
PSYCH REHAB-PRIVATE	\$0	0	\$0.00	0	0.0	\$0.00
CSTAR - PRIVATE	\$0	0	\$0.00	0	0.0	\$0.00
TARGETED CASE MANAGEMENT	\$0	0	\$0.00	0	0.0	\$0.00
COMMUNITY SUPPORT WAIVER	\$0	0	\$0.00	0	0.0	\$0.00
<b>STATE INSTITUTIONS</b>	\$40,327	2 *	\$20,163.50	70	35.0	\$576.10
ICF/MENTALLY RETARDED	\$0	0	\$0.00	0	0.0	\$0.00
MENTAL HOSPITAL	\$0	0	\$0.00	0	0.0	\$0.00
PSYCH CARE UNDER AGE 22	\$40,327	2	\$20,163.50	70	35.0	\$576.10
PSYCH REHAB-PUBLIC	\$0	0	\$0.00	0	0.0	\$0.00
CSTAR - PUBLIC	\$0	0	\$0.00	0	0.0	\$0.00
TARGETED CASE MANAGEMENT	\$0	0	\$0.00	0	0.0	\$0.00
FSD CASE MANAGEMENT	\$0	0	\$0.00	0	0.0	\$0.00
<b>EPSDT SERVICES</b>	\$0	0 *	\$0.00	0	0.0	\$0.00
EPSDT SCREENINGS	\$0	0	\$0.00	0	0.0	\$0.00
EPSDT REFERRAL SERVICES	\$0	0	\$0.00	0	0.0	\$0.00
EPSDT TARGETED CASE MGMT	\$0	0	\$0.00	0	0.0	\$0.00
<b>MANAGED CARE PREMIUMS</b>	\$0	0 *	\$0.00			
<b>TOTAL</b>	<b>\$40,330</b>	<b>7 *</b>	<b>\$5,761.46</b>			

\* Unduplicated total.

\*\* Recipients are not added to the total.

**TABLE 23**  
**MO HEALTHNET RECIPIENTS AND PAYMENTS BY ELIGIBILITY CATEGORY**  
**SEPTEMBER 2012**

**ELIGIBILITY CATEGORY: TITLE XIX - HDN**  
**NUMBER OF ELIGIBLES ENROLLED ON 09/30/12: 11,873**

	EXPENDITURES	RECIPIENTS	COST PER RECIPIENT	UNITS OF SERVICE	UNITS PER RECIPIENT	COST PER SERVICE
<b>NURSING FACILITIES</b>	\$0	0 *	\$0.00	0	0.0	\$0.00
<b>HOSPITALS</b>	\$1,763,431	1,472 *	\$1,197.98	9,022	6.1	\$195.46
INPATIENT	\$1,494,409	205	\$7,289.80	1,978	9.7	\$755.52
OUTPATIENT	\$269,022	1,327	\$202.73	7,044	5.3	\$38.19
<b>DENTAL SERVICES</b>	\$42,476	282 *	\$150.62	1,236	4.4	\$34.37
<b>PHARMACY</b>	\$1,698,859	5,457 *	\$311.32	17,335	3.2	\$98.00
<b>PART D - COPAYS</b>	\$5	2 *	\$2.35	26	13.0	\$0.18
<b>PHYSICIAN RELATED</b>	\$515,873	2,858 *	\$180.50	13,747	4.8	\$37.53
PHYSICIAN	\$7,590	81	\$93.70	156	1.9	\$48.65
CLINIC	\$199,192	1,482	\$134.41	6,568	4.4	\$30.33
FAMILY PLANNING	\$29,245	444	\$65.87	492	1.1	\$59.44
X-RAY AND LAB	\$11,268	179	\$62.95	768	4.3	\$14.67
NURSE PRACTITIONER	\$357	3	\$118.83	5	1.7	\$71.30
PODIATRY	\$500	6	\$83.38	13	2.2	\$38.48
CRNA SERVICES	\$0	0	\$0.00	0	0.0	\$0.00
RURAL HEALTH CLINICS	\$68,366	551	\$124.08	739	1.3	\$92.51
CASE MANAGEMENT	\$0	0	\$0.00	0	0.0	\$0.00
FED QUALIFIED HEALTH CARE	\$97,624	339	\$287.98	1,823	5.4	\$53.55
PSYCHOLOGIST SERVICES	\$101,732	430	\$236.59	3,183	7.4	\$31.96
<b>IN-HOME SERVICES</b>	\$6,937	16 *	\$433.54	125	7.8	\$55.49
HOME HEALTH SERVICES	\$5,041	14	\$360.09	98	7.0	\$51.44
ADULT DAY HEALTH CARE	\$1,895	2	\$947.70	27	13.5	\$70.20
AGED AND DISABLED WAIVER	\$0	0	\$0.00	0	0.0	\$0.00
PERSONAL CARE	\$0	0	\$0.00	0	0.0	\$0.00
AIDS WAIVER	\$0	0	\$0.00	0	0.0	\$0.00
PHYSICAL DISABLED WAIVER	\$0	0	\$0.00	0	0.0	\$0.00
INDEPENDENT LIVING WAIVER	\$0	0	\$0.00	0	0.0	\$0.00
<b>REHAB AND SPECIALTY SERVICES</b>	\$137,191	13,641 *	\$10.06	22,849	1.7	\$6.00
AUDIOLOGY SERVICES	\$249	10	\$24.93	18	1.8	\$13.85
OPTOMETRIC SERVICES	\$16,767	252	\$66.54	828	3.3	\$20.25
DURABLE MEDICAL EQUIPMENT	\$87,166	52	\$1,676.27	300	5.8	\$290.55
AMBULANCE SERVICES	\$28,303	37	\$764.94	1,174	31.7	\$24.11
REHABILITATION CENTER	\$980	6	\$163.33	94	15.7	\$10.43
HOSPICE	\$0	0	\$0.00	0	0.0	\$0.00
NON-EMERGENCY TRANS	\$3,726	13,617	\$0.27	20,435	1.5	\$0.18
NON-PARTICIPATING PROV	\$0	0	\$0.00	0	0.0	\$0.00
COMPREHENSIVE DAY REHAB	\$0	0	\$0.00	0	0.0	\$0.00
DISEASE MANAGEMENT	\$0	0	\$0.00	0	0.0	\$0.00
<b>BUY-IN PREMIUMS</b>	\$0	0 **	\$0.00			
PART-A	\$0	0	\$0.00			
PART-B	\$0	0	\$0.00			
<b>MENTAL HEALTH SERVICES</b>	\$2,837,560	1,117 *	\$2,540.34	62,168	55.7	\$45.64
PRIVATE HOME ICF/MR	\$0	0	\$0.00	0	0.0	\$0.00
MR/DD WAIVER	\$1,888,494	214	\$8,824.74	15,104	70.6	\$125.03
PSYCH REHAB-PRIVATE	\$608,321	589	\$1,032.80	14,513	24.6	\$41.92
CSTAR - PRIVATE	\$189,760	117	\$1,621.88	13,957	119.3	\$13.60
TARGETED CASE MANAGEMENT	\$140,246	354	\$396.17	16,062	45.4	\$8.73
COMMUNITY SUPPORT WAIVER	\$10,738	10	\$1,073.84	2,532	253.2	\$4.24
<b>STATE INSTITUTIONS</b>	\$479,403	387 *	\$1,238.77	12,341	31.9	\$38.85
ICF/MENTALLY RETARDED	\$13,208	1	\$13,207.99	31	31.0	\$426.06
MENTAL HOSPITAL	\$0	0	\$0.00	0	0.0	\$0.00
PSYCH CARE UNDER AGE 22	\$115,731	7	\$16,532.99	218	31.1	\$530.88
PSYCH REHAB-PUBLIC	\$-5,312	0	\$0.00	-200	0.0	-\$26.56
CSTAR - PUBLIC	\$0	0	\$0.00	0	0.0	\$0.00
TARGETED CASE MANAGEMENT	\$81,132	295	\$275.02	9,860	33.4	\$8.23
FSD CASE MANAGEMENT	\$274,644	91	\$3,018.07	2,432	26.7	\$112.93
<b>EPSDT SERVICES</b>	\$1,217,689	4,511 *	\$269.94	106,690	23.6	\$11.41
EPSDT SCREENINGS	\$26,879	337	\$79.76	339	1.0	\$79.29
EPSDT REFERRAL SERVICES	\$1,106,770	4,020	\$275.32	105,587	26.3	\$10.48
EPSDT TARGETED CASE MGMT	\$84,040	761	\$110.43	764	1.0	\$110.00
<b>MANAGED CARE PREMIUMS</b>	\$1,234,510	8,349 *	\$147.86			
<b>TOTAL</b>	<b>\$9,933,932</b>	<b>14,164 *</b>	<b>\$701.35</b>			

\* Unduplicated total.

\*\* Recipients are not added to the total.

**TABLE 23**  
**MO HEALTHNET RECIPIENTS AND PAYMENTS BY ELIGIBILITY CATEGORY**  
**SEPTEMBER 2012**

**ELIGIBILITY CATEGORY: QUALIFIED MEDICARE BENEFICIARY (QMB)**  
**NUMBER OF ELIGIBLES ENROLLED ON 09/30/12: 13,059**

	EXPENDITURES	RECIPIENTS	COST PER RECIPIENT	UNITS OF SERVICE	UNITS PER RECIPIENT	COST PER SERVICE
<b>NURSING FACILITIES</b>	\$1,957	10 *	\$195.73	315	31.5	\$6.21
<b>HOSPITALS</b>	\$69,072	505 *	\$136.78	7,118	14.1	\$9.70
INPATIENT	\$0	0	\$0.00	0	0.0	\$0.00
OUTPATIENT	\$69,072	505	\$136.78	7,118	14.1	\$9.70
<b>DENTAL SERVICES</b>	\$39	1 *	\$39.08	1	1.0	\$39.08
<b>PHARMACY</b>	\$368	18 *	\$20.43	781	43.4	\$0.47
<b>PART D - COPAYS</b>	\$10,504	1,511 *	\$6.95	7,407	4.9	\$1.42
<b>PHYSICIAN RELATED</b>	\$93,480	1,328 *	\$70.39	12,591	9.5	\$7.42
PHYSICIAN	\$3,822	78	\$49.00	175	2.2	\$21.84
CLINIC	\$68,240	945	\$72.21	11,357	12.0	\$6.01
FAMILY PLANNING	\$0	0	\$0.00	0	0.0	\$0.00
X-RAY AND LAB	\$2,774	99	\$28.02	288	2.9	\$9.63
NURSE PRACTITIONER	\$0	0	\$0.00	0	0.0	\$0.00
PODIATRY	\$1,823	86	\$21.20	171	2.0	\$10.66
CRNA SERVICES	\$0	0	\$0.00	0	0.0	\$0.00
RURAL HEALTH CLINICS	\$11,590	298	\$38.89	399	1.3	\$29.05
CASE MANAGEMENT	\$0	0	\$0.00	0	0.0	\$0.00
FED QUALIFIED HEALTH CARE	\$3,177	82	\$38.74	119	1.5	\$26.69
PSYCHOLOGIST SERVICES	\$2,054	30	\$68.47	82	2.7	\$25.05
<b>IN-HOME SERVICES</b>	\$0	0 *	\$0.00	0	0.0	\$0.00
HOME HEALTH SERVICES	\$0	0	\$0.00	0	0.0	\$0.00
ADULT DAY HEALTH CARE	\$0	0	\$0.00	0	0.0	\$0.00
AGED AND DISABLED WAIVER	\$0	0	\$0.00	0	0.0	\$0.00
PERSONAL CARE	\$0	0	\$0.00	0	0.0	\$0.00
AIDS WAIVER	\$0	0	\$0.00	0	0.0	\$0.00
PHYSICAL DISABLED WAIVER	\$0	0	\$0.00	0	0.0	\$0.00
INDEPENDENT LIVING WAIVER	\$0	0	\$0.00	0	0.0	\$0.00
<b>REHAB AND SPECIALTY SERVICES</b>	\$25,091	295 *	\$85.05	7,191	24.4	\$3.49
AUDIOLOGY SERVICES	\$0	0	\$0.00	0	0.0	\$0.00
OPTOMETRIC SERVICES	\$1,129	40	\$28.22	65	1.6	\$17.37
DURABLE MEDICAL EQUIPMENT	\$14,277	200	\$71.39	5,858	29.3	\$2.44
AMBULANCE SERVICES	\$9,136	56	\$163.14	1,180	21.1	\$7.74
REHABILITATION CENTER	\$417	3	\$139.16	75	25.0	\$5.57
HOSPICE	\$0	0	\$0.00	0	0.0	\$0.00
NON-EMERGENCY TRANS	\$0	0	\$0.00	0	0.0	\$0.00
NON-PARTICIPATING PROV	\$131	7	\$18.74	13	1.9	\$10.09
COMPREHENSIVE DAY REHAB	\$0	0	\$0.00	0	0.0	\$0.00
DISEASE MANAGEMENT	\$0	0	\$0.00	0	0.0	\$0.00
<b>BUY-IN PREMIUMS</b>	\$1,387,912	11,977 **	\$115.88			
PART-A	\$8,997	20	\$449.87			
PART-B	\$1,378,915	11,957	\$115.32			
<b>MENTAL HEALTH SERVICES</b>	\$0	0 *	\$0.00	0	0.0	\$0.00
PRIVATE HOME ICF/MR	\$0	0	\$0.00	0	0.0	\$0.00
MR/DD WAIVER	\$0	0	\$0.00	0	0.0	\$0.00
PSYCH REHAB-PRIVATE	\$0	0	\$0.00	0	0.0	\$0.00
CSTAR - PRIVATE	\$0	0	\$0.00	0	0.0	\$0.00
TARGETED CASE MANAGEMENT	\$0	0	\$0.00	0	0.0	\$0.00
COMMUNITY SUPPORT WAIVER	\$0	0	\$0.00	0	0.0	\$0.00
<b>STATE INSTITUTIONS</b>	\$0	0 *	\$0.00	0	0.0	\$0.00
ICF/MENTALLY RETARDED	\$0	0	\$0.00	0	0.0	\$0.00
MENTAL HOSPITAL	\$0	0	\$0.00	0	0.0	\$0.00
PSYCH CARE UNDER AGE 22	\$0	0	\$0.00	0	0.0	\$0.00
PSYCH REHAB-PUBLIC	\$0	0	\$0.00	0	0.0	\$0.00
CSTAR - PUBLIC	\$0	0	\$0.00	0	0.0	\$0.00
TARGETED CASE MANAGEMENT	\$0	0	\$0.00	0	0.0	\$0.00
FSD CASE MANAGEMENT	\$0	0	\$0.00	0	0.0	\$0.00
<b>EPSDT SERVICES</b>	\$274	3 *	\$91.42	41	13.7	\$6.69
EPSDT SCREENINGS	\$0	0	\$0.00	0	0.0	\$0.00
EPSDT REFERRAL SERVICES	\$274	3	\$91.42	41	13.7	\$6.69
EPSDT TARGETED CASE MGMT	\$0	0	\$0.00	0	0.0	\$0.00
<b>MANAGED CARE PREMIUMS</b>	\$0	0 *	\$0.00			
<b>TOTAL</b>	<b>\$1,588,696</b>	<b>2,480 *</b>	<b>\$640.60</b>			

\* Unduplicated total.

\*\* Recipients are not added to the total.

**TABLE 23**  
**MO HEALTHNET RECIPIENTS AND PAYMENTS BY ELIGIBILITY CATEGORY**  
**SEPTEMBER 2012**

**ELIGIBILITY CATEGORY: DYS - GENERAL REVENUE**  
**NUMBER OF ELIGIBLES ENROLLED ON 09/30/12: 233**

	EXPENDITURES	RECIPIENTS	COST PER RECIPIENT	UNITS OF SERVICE	UNITS PER RECIPIENT	COST PER SERVICE
<b>NURSING FACILITIES</b>	\$0	0 *	\$0.00	0	0.0	\$0.00
<b>HOSPITALS</b>	\$21,670	29 *	\$747.25	158	5.5	\$137.15
INPATIENT	\$15,096	1	\$15,096.00	19	19.0	\$794.53
OUTPATIENT	\$6,574	28	\$234.80	139	5.0	\$47.30
<b>DENTAL SERVICES</b>	\$1,284	8 *	\$160.54	33	4.1	\$38.92
<b>PHARMACY</b>	\$24,231	130 *	\$186.39	330	2.5	\$73.43
<b>PART D - COPAYS</b>	\$0	0 *	\$0.00	0	0.0	\$0.00
<b>PHYSICIAN RELATED</b>	\$6,499	60 *	\$108.31	152	2.5	\$42.75
PHYSICIAN	\$109	2	\$54.43	3	1.5	\$36.28
CLINIC	\$3,114	34	\$91.58	69	2.0	\$45.13
FAMILY PLANNING	\$64	2	\$31.96	3	1.5	\$21.30
X-RAY AND LAB	\$712	9	\$79.14	35	3.9	\$20.35
NURSE PRACTITIONER	\$0	0	\$0.00	0	0.0	\$0.00
PODIATRY	\$36	1	\$36.38	1	1.0	\$36.38
CRNA SERVICES	\$0	0	\$0.00	0	0.0	\$0.00
RURAL HEALTH CLINICS	\$1,481	16	\$92.57	17	1.1	\$87.12
CASE MANAGEMENT	\$0	0	\$0.00	0	0.0	\$0.00
FED QUALIFIED HEALTH CARE	\$92	1	\$92.15	1	1.0	\$92.15
PSYCHOLOGIST SERVICES	\$890	4	\$222.50	23	5.8	\$38.70
<b>IN-HOME SERVICES</b>	\$0	0 *	\$0.00	0	0.0	\$0.00
HOME HEALTH SERVICES	\$0	0	\$0.00	0	0.0	\$0.00
ADULT DAY HEALTH CARE	\$0	0	\$0.00	0	0.0	\$0.00
AGED AND DISABLED WAIVER	\$0	0	\$0.00	0	0.0	\$0.00
PERSONAL CARE	\$0	0	\$0.00	0	0.0	\$0.00
AIDS WAIVER	\$0	0	\$0.00	0	0.0	\$0.00
PHYSICAL DISABLED WAIVER	\$0	0	\$0.00	0	0.0	\$0.00
INDEPENDENT LIVING WAIVER	\$0	0	\$0.00	0	0.0	\$0.00
<b>REHAB AND SPECIALTY SERVICES</b>	\$324	6 *	\$54.00	14	2.3	\$23.14
AUDIOLOGY SERVICES	\$0	0	\$0.00	0	0.0	\$0.00
OPTOMETRIC SERVICES	\$324	6	\$54.00	14	2.3	\$23.14
DURABLE MEDICAL EQUIPMENT	\$0	0	\$0.00	0	0.0	\$0.00
AMBULANCE SERVICES	\$0	0	\$0.00	0	0.0	\$0.00
REHABILITATION CENTER	\$0	0	\$0.00	0	0.0	\$0.00
HOSPICE	\$0	0	\$0.00	0	0.0	\$0.00
NON-EMERGENCY TRANS	\$0	0	\$0.00	0	0.0	\$0.00
NON-PARTICIPATING PROV	\$0	0	\$0.00	0	0.0	\$0.00
COMPREHENSIVE DAY REHAB	\$0	0	\$0.00	0	0.0	\$0.00
DISEASE MANAGEMENT	\$0	0	\$0.00	0	0.0	\$0.00
<b>BUY-IN PREMIUMS</b>	\$0	0 **	\$0.00			
PART-A	\$0	0	\$0.00			
PART-B	\$0	0	\$0.00			
<b>MENTAL HEALTH SERVICES</b>	\$52	2 *	\$25.95	2	1.0	\$25.95
PRIVATE HOME ICF/MR	\$0	0	\$0.00	0	0.0	\$0.00
MR/DD WAIVER	\$0	0	\$0.00	0	0.0	\$0.00
PSYCH REHAB-PRIVATE	\$27	1	\$27.10	1	1.0	\$27.10
CSTAR - PRIVATE	\$25	1	\$24.79	1	1.0	\$24.79
TARGETED CASE MANAGEMENT	\$0	0	\$0.00	0	0.0	\$0.00
COMMUNITY SUPPORT WAIVER	\$0	0	\$0.00	0	0.0	\$0.00
<b>STATE INSTITUTIONS</b>	\$17,859	1 *	\$17,859.10	31	31.0	\$576.10
ICF/MENTALLY RETARDED	\$0	0	\$0.00	0	0.0	\$0.00
MENTAL HOSPITAL	\$0	0	\$0.00	0	0.0	\$0.00
PSYCH CARE UNDER AGE 22	\$17,859	1	\$17,859.10	31	31.0	\$576.10
PSYCH REHAB-PUBLIC	\$0	0	\$0.00	0	0.0	\$0.00
CSTAR - PUBLIC	\$0	0	\$0.00	0	0.0	\$0.00
TARGETED CASE MANAGEMENT	\$0	0	\$0.00	0	0.0	\$0.00
FSD CASE MANAGEMENT	\$0	0	\$0.00	0	0.0	\$0.00
<b>EPSDT SERVICES</b>	\$1,762	23 *	\$76.61	62	2.7	\$28.42
EPSDT SCREENINGS	\$251	3	\$83.65	3	1.0	\$83.65
EPSDT REFERRAL SERVICES	\$1,511	21	\$71.96	59	2.8	\$25.61
EPSDT TARGETED CASE MGMT	\$0	0	\$0.00	0	0.0	\$0.00
<b>MANAGED CARE PREMIUMS</b>	\$18,308	132 *	\$138.70			
<b>TOTAL</b>	<b>\$91,989</b>	<b>225 *</b>	<b>\$408.84</b>			

\* Unduplicated total.

\*\* Recipients are not added to the total.

\*\*\* Buy-in premiums for SLMB and QI.

**TABLE 23**  
**MO HEALTHNET RECIPIENTS AND PAYMENTS BY ELIGIBILITY CATEGORY**  
**SEPTEMBER 2012**

**ELIGIBILITY CATEGORY: MO HEALTHNET FOR PREGNANT WOMEN (POVERTY)**  
**NUMBER OF ELIGIBLES ENROLLED ON 09/30/12: 16,538**

	EXPENDITURES	RECIPIENTS	COST PER RECIPIENT	UNITS OF SERVICE	UNITS PER RECIPIENT	COST PER SERVICE
<b>NURSING FACILITIES</b>	\$0	0 *	\$0.00	0	0.0	\$0.00
<b>HOSPITALS</b>	\$2,728,205	5,174 *	\$527.29	31,187	6.0	\$87.48
INPATIENT	\$1,577,638	716	\$2,203.41	1,798	2.5	\$877.44
OUTPATIENT	\$1,150,566	4,830	\$238.21	29,389	6.1	\$39.15
<b>DENTAL SERVICES</b>	\$45,042	178 *	\$253.05	818	4.6	\$55.06
<b>PHARMACY</b>	\$783,752	7,091 *	\$110.53	15,668	2.2	\$50.02
<b>PART D - COPAYS</b>	\$266	83 *	\$3.20	335	4.0	\$0.79
<b>PHYSICIAN RELATED</b>	\$1,985,484	7,089 *	\$280.08	85,122	12.0	\$23.33
PHYSICIAN	\$112,558	420	\$267.99	3,403	8.1	\$33.08
CLINIC	\$869,729	4,174	\$208.37	58,333	14.0	\$14.91
FAMILY PLANNING	\$268,980	1,262	\$213.14	7,799	6.2	\$34.49
X-RAY AND LAB	\$165,513	1,598	\$103.58	9,237	5.8	\$17.92
NURSE PRACTITIONER	\$42	1	\$41.86	1	1.0	\$41.86
PODIATRY	\$2,857	7	\$408.20	11	1.6	\$259.76
CRNA SERVICES	\$0	0	\$0.00	0	0.0	\$0.00
RURAL HEALTH CLINICS	\$191,276	1,134	\$168.67	2,419	2.1	\$79.07
CASE MANAGEMENT	\$9,885	405	\$24.41	440	1.1	\$22.47
FED QUALIFIED HEALTH CARE	\$360,712	992	\$363.62	3,386	3.4	\$106.53
PSYCHOLOGIST SERVICES	\$3,933	30	\$131.10	93	3.1	\$42.29
<b>IN-HOME SERVICES</b>	\$13,860	19 *	\$729.49	3,307	174.1	\$4.19
HOME HEALTH SERVICES	\$1,428	5	\$285.66	60	12.0	\$23.81
ADULT DAY HEALTH CARE	\$0	0	\$0.00	0	0.0	\$0.00
AGED AND DISABLED WAIVER	\$0	0	\$0.00	0	0.0	\$0.00
PERSONAL CARE	\$12,432	14	\$888.00	3,247	231.9	\$3.83
AIDS WAIVER	\$0	0	\$0.00	0	0.0	\$0.00
PHYSICAL DISABLED WAIVER	\$0	0	\$0.00	0	0.0	\$0.00
INDEPENDENT LIVING WAIVER	\$0	0	\$0.00	0	0.0	\$0.00
<b>REHAB AND SPECIALTY SERVICES</b>	\$73,267	16,954 *	\$4.32	39,925	2.4	\$1.84
AUDIOLOGY SERVICES	\$0	0	\$0.00	0	0.0	\$0.00
OPTOMETRIC SERVICES	\$9,825	137	\$71.71	485	3.5	\$20.26
DURABLE MEDICAL EQUIPMENT	\$5,017	42	\$119.46	140	3.3	\$35.84
AMBULANCE SERVICES	\$51,829	79	\$656.07	2,467	31.2	\$21.01
REHABILITATION CENTER	\$0	0	\$0.00	0	0.0	\$0.00
HOSPICE	\$0	0	\$0.00	0	0.0	\$0.00
NON-EMERGENCY TRANS	\$6,364	16,927	\$0.38	36,830	2.2	\$0.17
NON-PARTICIPATING PROV	\$0	0	\$0.00	0	0.0	\$0.00
COMPREHENSIVE DAY REHAB	\$0	0	\$0.00	0	0.0	\$0.00
DISEASE MANAGEMENT	\$232	3	\$77.38	3	1.0	\$77.38
<b>BUY-IN PREMIUMS</b>	\$0	0 **	\$0.00			
PART-A	\$0	0	\$0.00			
PART-B	\$0	0	\$0.00			
<b>MENTAL HEALTH SERVICES</b>	\$75,663	191 *	\$396.14	5,591	29.3	\$13.53
PRIVATE HOME ICF/MR	\$0	0	\$0.00	0	0.0	\$0.00
MR/DD WAIVER	\$1,008	4	\$251.90	154	38.5	\$6.54
PSYCH REHAB-PRIVATE	\$36,230	87	\$416.44	1,453	16.7	\$24.93
CSTAR - PRIVATE	\$33,803	92	\$367.43	3,434	37.3	\$9.84
TARGETED CASE MANAGEMENT	\$4,622	16	\$288.86	550	34.4	\$8.40
COMMUNITY SUPPORT WAIVER	\$0	0	\$0.00	0	0.0	\$0.00
<b>STATE INSTITUTIONS</b>	\$1,720	9 *	\$191.12	209	23.2	\$8.23
ICF/MENTALLY RETARDED	\$0	0	\$0.00	0	0.0	\$0.00
MENTAL HOSPITAL	\$0	0	\$0.00	0	0.0	\$0.00
PSYCH CARE UNDER AGE 22	\$0	0	\$0.00	0	0.0	\$0.00
PSYCH REHAB-PUBLIC	\$0	0	\$0.00	0	0.0	\$0.00
CSTAR - PUBLIC	\$0	0	\$0.00	0	0.0	\$0.00
TARGETED CASE MANAGEMENT	\$1,720	9	\$191.12	209	23.2	\$8.23
FSD CASE MANAGEMENT	\$0	0	\$0.00	0	0.0	\$0.00
<b>EPSDT SERVICES</b>	\$31,015	382 *	\$81.19	808	2.1	\$38.39
EPSDT SCREENINGS	\$195	4	\$48.75	4	1.0	\$48.75
EPSDT REFERRAL SERVICES	\$30,820	380	\$81.11	804	2.1	\$38.33
EPSDT TARGETED CASE MGMT	\$0	0	\$0.00	0	0.0	\$0.00
<b>MANAGED CARE PREMIUMS</b>	\$3,035,588	10,077 *	\$301.24			
<b>TOTAL</b>	<b>\$8,773,863</b>	<b>18,910 *</b>	<b>\$463.98</b>			

\* Unduplicated total.

\*\* Recipients are not added to the total.

**TABLE 23  
MO HEALTHNET RECIPIENTS AND PAYMENTS BY ELIGIBILITY CATEGORY  
SEPTEMBER 2012**

**ELIGIBILITY CATEGORY: MO HEALTHNET FOR CHILDREN  
NUMBER OF ELIGIBLES ENROLLED ON 09/30/12: 222,776**

	EXPENDITURES	RECIPIENTS	COST PER RECIPIENT	UNITS OF SERVICE	UNITS PER RECIPIENT	COST PER SERVICE
<b>NURSING FACILITIES</b>	\$0	0 *	\$0.00	0	0.0	\$0.00
<b>HOSPITALS</b>	\$9,526,286	18,184 *	\$523.88	52,722	2.9	\$180.69
INPATIENT	\$6,951,605	1,319	\$5,270.36	6,565	5.0	\$1,058.89
OUTPATIENT	\$2,574,681	17,230	\$149.43	46,157	2.7	\$55.78
<b>DENTAL SERVICES</b>	\$319,512	2,371 *	\$134.76	9,914	4.2	\$32.23
<b>PHARMACY</b>	\$7,357,655	48,823 *	\$150.70	96,693	2.0	\$76.09
<b>PART D - COPAYS</b>	\$8	2 *	\$3.81	5	2.5	\$1.52
<b>PHYSICIAN RELATED</b>	\$3,146,158	20,041 *	\$156.99	95,946	4.8	\$32.79
PHYSICIAN	\$36,403	405	\$89.88	712	1.8	\$51.13
CLINIC	\$1,174,349	8,063	\$145.65	61,740	7.7	\$19.02
FAMILY PLANNING	\$174,068	2,711	\$64.21	2,874	1.1	\$60.57
X-RAY AND LAB	\$103,177	1,995	\$51.72	6,163	3.1	\$16.74
NURSE PRACTITIONER	\$2,551	18	\$141.74	32	1.8	\$79.73
PODIATRY	\$9,450	97	\$97.42	196	2.0	\$48.21
CRNA SERVICES	\$0	0	\$0.00	0	0.0	\$0.00
RURAL HEALTH CLINICS	\$684,124	6,234	\$109.74	8,121	1.3	\$84.24
CASE MANAGEMENT	\$220	9	\$24.44	11	1.2	\$20.00
FED QUALIFIED HEALTH CARE	\$902,794	3,403	\$265.29	14,260	4.2	\$63.31
PSYCHOLOGIST SERVICES	\$59,023	321	\$183.87	1,837	5.7	\$32.13
<b>IN-HOME SERVICES</b>	\$5,546	17 *	\$326.24	400	23.5	\$13.87
HOME HEALTH SERVICES	\$4,547	15	\$303.12	210	14.0	\$21.65
ADULT DAY HEALTH CARE	\$211	1	\$210.60	3	3.0	\$70.20
AGED AND DISABLED WAIVER	\$0	0	\$0.00	0	0.0	\$0.00
PERSONAL CARE	\$789	2	\$394.27	187	93.5	\$4.22
AIDS WAIVER	\$0	0	\$0.00	0	0.0	\$0.00
PHYSICAL DISABLED WAIVER	\$0	0	\$0.00	0	0.0	\$0.00
INDEPENDENT LIVING WAIVER	\$0	0	\$0.00	0	0.0	\$0.00
<b>REHAB AND SPECIALTY SERVICES</b>	\$549,386	244,815 *	\$2.24	395,841	1.6	\$1.39
AUDIOLOGY SERVICES	\$1,153	36	\$32.01	193	5.4	\$5.97
OPTOMETRIC SERVICES	\$133,500	1,975	\$67.59	6,372	3.2	\$20.95
DURABLE MEDICAL EQUIPMENT	\$124,671	421	\$296.13	2,380	5.7	\$52.38
AMBULANCE SERVICES	\$227,366	224	\$1,015.03	11,368	50.8	\$20.00
REHABILITATION CENTER	\$970	6	\$161.67	97	16.2	\$10.00
HOSPICE	\$0	0	\$0.00	0	0.0	\$0.00
NON-EMERGENCY TRANS	\$60,757	244,732	\$0.25	375,421	1.5	\$0.16
NON-PARTICIPATING PROV	\$0	0	\$0.00	0	0.0	\$0.00
COMPREHENSIVE DAY REHAB	\$0	0	\$0.00	0	0.0	\$0.00
DISEASE MANAGEMENT	\$970	9	\$107.80	10	1.1	\$97.02
<b>BUY-IN PREMIUMS</b>	\$0	0 **	\$0.00			
PART-A	\$0	0	\$0.00			
PART-B	\$0	0	\$0.00			
<b>MENTAL HEALTH SERVICES</b>	\$1,831,767	2,075 *	\$882.78	107,100	51.6	\$17.10
PRIVATE HOME ICF/MR	\$0	0	\$0.00	0	0.0	\$0.00
MR/DD WAIVER	\$150,380	58	\$2,592.75	10,913	188.2	\$13.78
PSYCH REHAB-PRIVATE	\$847,990	1,295	\$654.82	28,028	21.6	\$30.26
CSTAR - PRIVATE	\$716,029	386	\$1,855.00	53,415	138.4	\$13.41
TARGETED CASE MANAGEMENT	\$103,509	417	\$248.22	11,942	28.6	\$8.67
COMMUNITY SUPPORT WAIVER	\$13,859	9	\$1,539.89	2,802	311.3	\$4.95
<b>STATE INSTITUTIONS</b>	\$81,916	299 *	\$273.97	7,188	24.0	\$11.40
ICF/MENTALLY RETARDED	\$0	0	\$0.00	0	0.0	\$0.00
MENTAL HOSPITAL	\$0	0	\$0.00	0	0.0	\$0.00
PSYCH CARE UNDER AGE 22	\$23,690	6	\$3,948.32	48	8.0	\$493.54
PSYCH REHAB-PUBLIC	-\$744	0	\$0.00	-28	0.0	-\$26.56
CSTAR - PUBLIC	\$0	0	\$0.00	0	0.0	\$0.00
TARGETED CASE MANAGEMENT	\$58,970	293	\$201.26	7,168	24.5	\$8.23
FSD CASE MANAGEMENT	\$0	0	\$0.00	0	0.0	\$0.00
<b>EPSDT SERVICES</b>	\$2,411,644	20,363 *	\$118.43	169,292	8.3	\$14.25
EPSDT SCREENINGS	\$398,464	4,885	\$81.57	5,083	1.0	\$78.39
EPSDT REFERRAL SERVICES	\$2,013,070	18,547	\$108.54	164,208	8.9	\$12.26
EPSDT TARGETED CASE MGMT	\$110	1	\$110.00	1	1.0	\$110.00
<b>MANAGED CARE PREMIUMS</b>	\$29,953,553	154,020 *	\$194.48			
<b>TOTAL</b>	<b>\$55,183,431</b>	<b>249,806 *</b>	<b>\$220.91</b>			

\* Unduplicated total.

\*\* Recipients are not added to the total.



**TABLE 23**  
**MO HEALTHNET RECIPIENTS AND PAYMENTS BY ELIGIBILITY CATEGORY**  
**SEPTEMBER 2012**

**ELIGIBILITY CATEGORY: PRESUMPTIVE ELIGIBILITY**  
**NUMBER OF ELIGIBLES ENROLLED ON 09/30/12: 1,425**

	EXPENDITURES	RECIPIENTS	COST PER RECIPIENT	UNITS OF SERVICE	UNITS PER RECIPIENT	COST PER SERVICE
<b>NURSING FACILITIES</b>	\$0	0 *	\$0.00	0	0.0	\$0.00
<b>HOSPITALS</b>	\$250,241	1,044 *	\$239.69	7,037	6.7	\$35.56
INPATIENT	\$0	0	\$0.00	0	0.0	\$0.00
OUTPATIENT	\$250,241	1,044	\$239.69	7,037	6.7	\$35.56
<b>DENTAL SERVICES</b>	\$0	0 *	\$0.00	0	0.0	\$0.00
<b>PHARMACY</b>	\$56,507	720 *	\$78.48	1,473	2.1	\$38.36
<b>PART D - COPAYS</b>	\$0	0 *	\$0.00	0	0.0	\$0.00
<b>PHYSICIAN RELATED</b>	\$279,793	1,723 *	\$162.39	8,004	4.7	\$34.96
PHYSICIAN	\$3,776	40	\$94.40	83	2.1	\$45.49
CLINIC	\$66,500	938	\$70.90	2,060	2.2	\$32.28
FAMILY PLANNING	\$1,254	15	\$83.60	15	1.0	\$83.60
X-RAY AND LAB	\$50,433	460	\$109.64	3,252	7.1	\$15.51
NURSE PRACTITIONER	\$0	0	\$0.00	0	0.0	\$0.00
PODIATRY	\$0	0	\$0.00	0	0.0	\$0.00
CRNA SERVICES	\$0	0	\$0.00	0	0.0	\$0.00
RURAL HEALTH CLINICS	\$32,490	187	\$173.74	355	1.9	\$91.52
CASE MANAGEMENT	\$4,430	254	\$17.44	266	1.0	\$16.66
FED QUALIFIED HEALTH CARE	\$120,909	529	\$228.56	1,973	3.7	\$61.28
PSYCHOLOGIST SERVICES	\$0	0	\$0.00	0	0.0	\$0.00
<b>IN-HOME SERVICES</b>	\$0	0 *	\$0.00	0	0.0	\$0.00
HOME HEALTH SERVICES	\$0	0	\$0.00	0	0.0	\$0.00
ADULT DAY HEALTH CARE	\$0	0	\$0.00	0	0.0	\$0.00
AGED AND DISABLED WAIVER	\$0	0	\$0.00	0	0.0	\$0.00
PERSONAL CARE	\$0	0	\$0.00	0	0.0	\$0.00
AIDS WAIVER	\$0	0	\$0.00	0	0.0	\$0.00
PHYSICAL DISABLED WAIVER	\$0	0	\$0.00	0	0.0	\$0.00
INDEPENDENT LIVING WAIVER	\$0	0	\$0.00	0	0.0	\$0.00
<b>REHAB AND SPECIALTY SERVICES</b>	\$1,350	2,494 *	\$0.54	9,286	3.7	\$0.15
AUDIOLOGY SERVICES	\$0	0	\$0.00	0	0.0	\$0.00
OPTOMETRIC SERVICES	\$0	0	\$0.00	0	0.0	\$0.00
DURABLE MEDICAL EQUIPMENT	\$0	0	\$0.00	0	0.0	\$0.00
AMBULANCE SERVICES	\$829	3	\$276.46	17	5.7	\$48.79
REHABILITATION CENTER	\$0	0	\$0.00	0	0.0	\$0.00
HOSPICE	\$0	0	\$0.00	0	0.0	\$0.00
NON-EMERGENCY TRANS	\$521	2,492	\$0.21	9,269	3.7	\$0.06
NON-PARTICIPATING PROV	\$0	0	\$0.00	0	0.0	\$0.00
COMPREHENSIVE DAY REHAB	\$0	0	\$0.00	0	0.0	\$0.00
DISEASE MANAGEMENT	\$0	0	\$0.00	0	0.0	\$0.00
<b>BUY-IN PREMIUMS</b>	\$0	0 **	\$0.00			
PART-A	\$0	0	\$0.00			
PART-B	\$0	0	\$0.00			
<b>MENTAL HEALTH SERVICES</b>	\$2,480	8 *	\$310.06	245	30.6	\$10.12
PRIVATE HOME ICF/MR	\$0	0	\$0.00	0	0.0	\$0.00
MR/DD WAIVER	\$0	0	\$0.00	0	0.0	\$0.00
PSYCH REHAB-PRIVATE	\$0	0	\$0.00	0	0.0	\$0.00
CSTAR - PRIVATE	\$2,480	8	\$310.06	245	30.6	\$10.12
TARGETED CASE MANAGEMENT	\$0	0	\$0.00	0	0.0	\$0.00
COMMUNITY SUPPORT WAIVER	\$0	0	\$0.00	0	0.0	\$0.00
<b>STATE INSTITUTIONS</b>	\$0	0 *	\$0.00	0	0.0	\$0.00
ICF/MENTALLY RETARDED	\$0	0	\$0.00	0	0.0	\$0.00
MENTAL HOSPITAL	\$0	0	\$0.00	0	0.0	\$0.00
PSYCH CARE UNDER AGE 22	\$0	0	\$0.00	0	0.0	\$0.00
PSYCH REHAB-PUBLIC	\$0	0	\$0.00	0	0.0	\$0.00
CSTAR - PUBLIC	\$0	0	\$0.00	0	0.0	\$0.00
TARGETED CASE MANAGEMENT	\$0	0	\$0.00	0	0.0	\$0.00
FSD CASE MANAGEMENT	\$0	0	\$0.00	0	0.0	\$0.00
<b>EPSDT SERVICES</b>	\$15,824	155 *	\$102.09	371	2.4	\$42.65
EPSDT SCREENINGS	\$0	0	\$0.00	0	0.0	\$0.00
EPSDT REFERRAL SERVICES	\$15,824	155	\$102.09	371	2.4	\$42.65
EPSDT TARGETED CASE MGMT	\$0	0	\$0.00	0	0.0	\$0.00
<b>MANAGED CARE PREMIUMS</b>	\$0	0 *	\$0.00			
<b>TOTAL</b>	<b>\$606,195</b>	<b>3,214 *</b>	<b>\$188.61</b>			

\* Unduplicated total.

\*\* Recipients are not added to the total.

**TABLE 23**  
**MO HEALTHNET RECIPIENTS AND PAYMENTS BY ELIGIBILITY CATEGORY**  
**SEPTEMBER 2012**

**ELIGIBILITY CATEGORY: MOCDD**  
**NUMBER OF ELIGIBLES ENROLLED ON 09/30/12: 186**

	EXPENDITURES	RECIPIENTS	COST PER RECIPIENT	UNITS OF SERVICE	UNITS PER RECIPIENT	COST PER SERVICE
<b>NURSING FACILITIES</b>	\$0	0 *	\$0.00	0	0.0	\$0.00
<b>HOSPITALS</b>	\$31,626	23 *	\$1,375.03	662	28.8	\$47.77
INPATIENT	\$20,308	2	\$10,153.91	34	17.0	\$597.29
OUTPATIENT	\$11,318	21	\$538.94	628	29.9	\$18.02
<b>DENTAL SERVICES</b>	\$399	4 *	\$99.67	14	3.5	\$28.48
<b>PHARMACY</b>	\$37,463	137 *	\$273.45	595	4.3	\$62.96
<b>PART D - COPAYS</b>	\$0	0 *	\$0.00	0	0.0	\$0.00
<b>PHYSICIAN RELATED</b>	\$1,678	17 *	\$98.72	108	6.4	\$15.54
PHYSICIAN	\$0	0	\$0.00	0	0.0	\$0.00
CLINIC	\$1,309	9	\$145.40	96	10.7	\$13.63
FAMILY PLANNING	\$86	3	\$28.78	4	1.3	\$21.59
X-RAY AND LAB	\$13	1	\$13.20	2	2.0	\$6.60
NURSE PRACTITIONER	\$0	0	\$0.00	0	0.0	\$0.00
PODIATRY	\$0	0	\$0.00	0	0.0	\$0.00
CRNA SERVICES	\$0	0	\$0.00	0	0.0	\$0.00
RURAL HEALTH CLINICS	\$73	3	\$24.40	3	1.0	\$24.40
CASE MANAGEMENT	\$0	0	\$0.00	0	0.0	\$0.00
FED QUALIFIED HEALTH CARE	\$197	1	\$196.91	3	3.0	\$65.64
PSYCHOLOGIST SERVICES	\$0	0	\$0.00	0	0.0	\$0.00
<b>IN-HOME SERVICES</b>	\$440	1 *	\$439.50	9	9.0	\$48.83
HOME HEALTH SERVICES	\$440	1	\$439.50	9	9.0	\$48.83
ADULT DAY HEALTH CARE	\$0	0	\$0.00	0	0.0	\$0.00
AGED AND DISABLED WAIVER	\$0	0	\$0.00	0	0.0	\$0.00
PERSONAL CARE	\$0	0	\$0.00	0	0.0	\$0.00
AIDS WAIVER	\$0	0	\$0.00	0	0.0	\$0.00
PHYSICAL DISABLED WAIVER	\$0	0	\$0.00	0	0.0	\$0.00
INDEPENDENT LIVING WAIVER	\$0	0	\$0.00	0	0.0	\$0.00
<b>REHAB AND SPECIALTY SERVICES</b>	\$7,762	184 *	\$42.18	414	2.3	\$18.75
AUDIOLOGY SERVICES	\$30	1	\$30.00	2	2.0	\$15.00
OPTOMETRIC SERVICES	\$95	1	\$95.00	5	5.0	\$19.00
DURABLE MEDICAL EQUIPMENT	\$5,851	12	\$487.59	27	2.3	\$216.71
AMBULANCE SERVICES	\$0	0	\$0.00	0	0.0	\$0.00
REHABILITATION CENTER	\$0	0	\$0.00	0	0.0	\$0.00
HOSPICE	\$0	0	\$0.00	0	0.0	\$0.00
NON-EMERGENCY TRANS	\$1,786	183	\$9.76	380	2.1	\$4.70
NON-PARTICIPATING PROV	\$0	0	\$0.00	0	0.0	\$0.00
COMPREHENSIVE DAY REHAB	\$0	0	\$0.00	0	0.0	\$0.00
DISEASE MANAGEMENT	\$0	0	\$0.00	0	0.0	\$0.00
<b>BUY-IN PREMIUMS</b>	\$0	0 **	\$0.00			
PART-A	\$0	0	\$0.00			
PART-B	\$0	0	\$0.00			
<b>MENTAL HEALTH SERVICES</b>	\$243,949	160 *	\$1,524.68	48,173	301.1	\$5.06
PRIVATE HOME ICF/MR	\$0	0	\$0.00	0	0.0	\$0.00
MR/DD WAIVER	\$225,445	149	\$1,513.05	46,057	309.1	\$4.89
PSYCH REHAB-PRIVATE	\$1,626	2	\$813.00	60	30.0	\$27.10
CSTAR - PRIVATE	\$0	0	\$0.00	0	0.0	\$0.00
TARGETED CASE MANAGEMENT	\$16,878	57	\$296.11	2,056	36.1	\$8.21
COMMUNITY SUPPORT WAIVER	\$0	0	\$0.00	0	0.0	\$0.00
<b>STATE INSTITUTIONS</b>	\$25,449	83 *	\$306.62	3,093	37.3	\$8.23
ICF/MENTALLY RETARDED	\$0	0	\$0.00	0	0.0	\$0.00
MENTAL HOSPITAL	\$0	0	\$0.00	0	0.0	\$0.00
PSYCH CARE UNDER AGE 22	\$0	0	\$0.00	0	0.0	\$0.00
PSYCH REHAB-PUBLIC	\$0	0	\$0.00	0	0.0	\$0.00
CSTAR - PUBLIC	\$0	0	\$0.00	0	0.0	\$0.00
TARGETED CASE MANAGEMENT	\$25,449	83	\$306.62	3,093	37.3	\$8.23
FSD CASE MANAGEMENT	\$0	0	\$0.00	0	0.0	\$0.00
<b>EPSDT SERVICES</b>	\$370,654	124 *	\$2,989.14	80,522	649.4	\$4.60
EPSDT SCREENINGS	\$232	3	\$77.33	3	1.0	\$77.33
EPSDT REFERRAL SERVICES	\$370,422	124	\$2,987.27	80,519	649.4	\$4.60
EPSDT TARGETED CASE MGMT	\$0	0	\$0.00	0	0.0	\$0.00
<b>MANAGED CARE PREMIUMS</b>	\$0	0 *	\$0.00			
<b>TOTAL</b>	<b>\$719,418</b>	<b>190 *</b>	<b>\$3,786.41</b>			

\* Unduplicated total.

\*\* Recipients are not added to the total.

**TABLE 23**  
**MO HEALTHNET RECIPIENTS AND PAYMENTS BY ELIGIBILITY CATEGORY**  
**SEPTEMBER 2012**

**ELIGIBILITY CATEGORY: MO HEALTHNET FOR KIDS (SCHIP)**  
**NUMBER OF ELIGIBLES ENROLLED ON 09/30/12: 68,664**

	EXPENDITURES	RECIPIENTS	COST PER RECIPIENT	UNITS OF SERVICE	UNITS PER RECIPIENT	COST PER SERVICE
<b>NURSING FACILITIES</b>	\$0	0 *	\$0.00	0	0.0	\$0.00
<b>HOSPITALS</b>	\$1,274,850	4,694 *	\$271.59	15,091	3.2	\$84.48
INPATIENT	\$472,252	85	\$5,555.91	483	5.7	\$977.75
OUTPATIENT	\$802,598	4,654	\$172.45	14,608	3.1	\$54.94
<b>DENTAL SERVICES</b>	\$131,095	1,052 *	\$124.62	4,308	4.1	\$30.43
<b>PHARMACY</b>	\$4,146,623	17,353 *	\$238.96	36,806	2.1	\$112.66
<b>PART D - COPAYS</b>	\$5	2 *	\$2.28	7	3.5	\$0.65
<b>PHYSICIAN RELATED</b>	\$935,782	6,676 *	\$140.17	28,142	4.2	\$33.25
PHYSICIAN	\$12,238	131	\$93.42	249	1.9	\$49.15
CLINIC	\$216,260	2,184	\$99.02	16,318	7.5	\$13.25
FAMILY PLANNING	\$96,703	1,620	\$59.69	1,710	1.1	\$56.55
X-RAY AND LAB	\$19,735	483	\$40.86	1,280	2.7	\$15.42
NURSE PRACTITIONER	\$109	2	\$54.68	3	1.5	\$36.45
PODIATRY	\$4,396	54	\$81.40	97	1.8	\$45.32
CRNA SERVICES	\$0	0	\$0.00	0	0.0	\$0.00
RURAL HEALTH CLINICS	\$207,849	1,932	\$107.58	2,448	1.3	\$84.91
CASE MANAGEMENT	\$16	2	\$8.00	2	1.0	\$8.00
FED QUALIFIED HEALTH CARE	\$361,650	1,273	\$284.09	5,461	4.3	\$66.22
PSYCHOLOGIST SERVICES	\$16,825	136	\$123.71	574	4.2	\$29.31
<b>IN-HOME SERVICES</b>	\$1,589	3 *	\$529.68	72	24.0	\$22.07
HOME HEALTH SERVICES	\$1,589	3	\$529.68	72	24.0	\$22.07
ADULT DAY HEALTH CARE	\$0	0	\$0.00	0	0.0	\$0.00
AGED AND DISABLED WAIVER	\$0	0	\$0.00	0	0.0	\$0.00
PERSONAL CARE	\$0	0	\$0.00	0	0.0	\$0.00
AIDS WAIVER	\$0	0	\$0.00	0	0.0	\$0.00
PHYSICAL DISABLED WAIVER	\$0	0	\$0.00	0	0.0	\$0.00
INDEPENDENT LIVING WAIVER	\$0	0	\$0.00	0	0.0	\$0.00
<b>REHAB AND SPECIALTY SERVICES</b>	\$144,843	47,283 *	\$3.06	76,238	1.6	\$1.90
AUDIOLOGY SERVICES	\$1,735	29	\$59.83	230	7.9	\$7.54
OPTOMETRIC SERVICES	\$59,150	859	\$68.86	2,829	3.3	\$20.91
DURABLE MEDICAL EQUIPMENT	\$34,557	128	\$269.98	983	7.7	\$35.15
AMBULANCE SERVICES	\$30,352	43	\$705.87	1,248	29.0	\$24.32
REHABILITATION CENTER	\$660	5	\$132.00	66	13.2	\$10.00
HOSPICE	\$6,350	2	\$3,175.17	48	24.0	\$132.30
NON-EMERGENCY TRANS	\$11,931	46,870	\$0.25	70,833	1.5	\$0.17
NON-PARTICIPATING PROV	\$0	0	\$0.00	0	0.0	\$0.00
COMPREHENSIVE DAY REHAB	\$0	0	\$0.00	0	0.0	\$0.00
DISEASE MANAGEMENT	\$106	1	\$106.38	1	1.0	\$106.38
<b>BUY-IN PREMIUMS</b>	\$0	0 **	\$0.00			
PART-A	\$0	0	\$0.00			
PART-B	\$0	0	\$0.00			
<b>MENTAL HEALTH SERVICES</b>	\$625,303	879 *	\$711.38	37,256	42.4	\$16.78
PRIVATE HOME ICF/MR	\$0	0	\$0.00	0	0.0	\$0.00
MR/DD WAIVER	\$65,930	46	\$1,433.25	6,206	134.9	\$10.62
PSYCH REHAB-PRIVATE	\$378,505	548	\$690.70	12,793	23.3	\$29.59
CSTAR - PRIVATE	\$106,839	85	\$1,256.93	7,873	92.6	\$13.57
TARGETED CASE MANAGEMENT	\$54,885	245	\$224.02	6,486	26.5	\$8.46
COMMUNITY SUPPORT WAIVER	\$19,145	10	\$1,914.46	3,898	389.8	\$4.91
<b>STATE INSTITUTIONS</b>	\$118,317	200 *	\$591.58	5,066	25.3	\$23.36
ICF/MENTALLY RETARDED	\$0	0	\$0.00	0	0.0	\$0.00
MENTAL HOSPITAL	\$0	0	\$0.00	0	0.0	\$0.00
PSYCH CARE UNDER AGE 22	\$78,350	6	\$13,058.27	136	22.7	\$576.10
PSYCH REHAB-PUBLIC	-\$850	0	\$0.00	-32	0.0	-\$26.56
CSTAR - PUBLIC	\$0	0	\$0.00	0	0.0	\$0.00
TARGETED CASE MANAGEMENT	\$40,817	196	\$208.25	4,962	25.3	\$8.23
FSD CASE MANAGEMENT	\$0	0	\$0.00	0	0.0	\$0.00
<b>EPSDT SERVICES</b>	\$708,806	5,231 *	\$135.50	62,909	12.0	\$11.27
EPSDT SCREENINGS	\$64,022	827	\$77.41	827	1.0	\$77.41
EPSDT REFERRAL SERVICES	\$644,784	4,847	\$133.03	62,082	12.8	\$10.39
EPSDT TARGETED CASE MGMT	\$0	0	\$0.00	0	0.0	\$0.00
<b>MANAGED CARE PREMIUMS</b>	\$5,969,329	45,729 *	\$130.54			
<b>TOTAL</b>	<b>\$14,056,541</b>	<b>68,862 *</b>	<b>\$204.13</b>			

\* Unduplicated total.

\*\* Recipients are not added to the total.

**TABLE 23**  
**MO HEALTHNET RECIPIENTS AND PAYMENTS BY ELIGIBILITY CATEGORY**  
**SEPTEMBER 2012**

**ELIGIBILITY CATEGORY: TICKET TO WORK HEALTH ASSURANCE (TWH) PROGRAM - PREMIUM**  
**NUMBER OF ELIGIBLES ENROLLED ON 09/30/12: 1,021**

	EXPENDITURES	RECIPIENTS	COST PER RECIPIENT	UNITS OF SERVICE	UNITS PER RECIPIENT	COST PER SERVICE
<b>NURSING FACILITIES</b>	\$5,998	2 *	\$2,998.82	15	7.5	\$399.84
<b>HOSPITALS</b>	\$398,773	377 *	\$1,057.75	6,466	17.1	\$61.67
INPATIENT	\$255,045	35	\$7,287.01	246	7.0	\$1,036.77
OUTPATIENT	\$143,728	364	\$394.86	6,220	17.1	\$23.11
<b>DENTAL SERVICES</b>	\$230	3 *	\$76.58	5	1.7	\$45.95
<b>PHARMACY</b>	\$180,043	555 *	\$324.40	2,352	4.2	\$76.55
<b>PART D - COPAYS</b>	\$1,143	293 *	\$3.90	1,471	5.0	\$0.78
<b>PHYSICIAN RELATED</b>	\$173,702	684 *	\$253.95	8,868	13.0	\$19.59
PHYSICIAN	\$1,324	29	\$45.66	43	1.5	\$30.79
CLINIC	\$143,610	524	\$274.06	8,000	15.3	\$17.95
FAMILY PLANNING	\$917	11	\$83.38	79	7.2	\$11.61
X-RAY AND LAB	\$6,609	82	\$80.59	285	3.5	\$23.19
NURSE PRACTITIONER	\$89	1	\$89.08	1	1.0	\$89.08
PODIATRY	\$806	25	\$32.24	55	2.2	\$14.65
CRNA SERVICES	\$0	0	\$0.00	0	0.0	\$0.00
RURAL HEALTH CLINICS	\$9,555	108	\$88.48	156	1.4	\$61.25
CASE MANAGEMENT	\$0	0	\$0.00	0	0.0	\$0.00
FED QUALIFIED HEALTH CARE	\$8,099	60	\$134.98	162	2.7	\$49.99
PSYCHOLOGIST SERVICES	\$2,693	45	\$59.84	87	1.9	\$30.95
<b>IN-HOME SERVICES</b>	\$67,844	66 *	\$1,027.93	17,169	260.1	\$3.95
HOME HEALTH SERVICES	\$668	3	\$222.74	26	8.7	\$25.70
ADULT DAY HEALTH CARE	\$0	0	\$0.00	0	0.0	\$0.00
AGED AND DISABLED WAIVER	\$0	0	\$0.00	0	0.0	\$0.00
PERSONAL CARE	\$66,295	63	\$1,052.31	16,903	268.3	\$3.92
AIDS WAIVER	\$0	0	\$0.00	0	0.0	\$0.00
PHYSICAL DISABLED WAIVER	\$0	0	\$0.00	0	0.0	\$0.00
INDEPENDENT LIVING WAIVER	\$880	2	\$440.08	240	120.0	\$3.67
<b>REHAB AND SPECIALTY SERVICES</b>	\$38,706	156 *	\$248.12	5,147	33.0	\$7.52
AUDIOLOGY SERVICES	\$22	2	\$10.88	2	1.0	\$10.88
OPTOMETRIC SERVICES	\$1,990	34	\$58.52	81	2.4	\$24.56
DURABLE MEDICAL EQUIPMENT	\$21,856	105	\$208.16	4,191	39.9	\$5.22
AMBULANCE SERVICES	\$14,569	18	\$809.37	828	46.0	\$17.59
REHABILITATION CENTER	\$270	1	\$269.97	45	45.0	\$6.00
HOSPICE	\$0	0	\$0.00	0	0.0	\$0.00
NON-EMERGENCY TRANS	\$0	0	\$0.00	0	0.0	\$0.00
NON-PARTICIPATING PROV	\$0	0	\$0.00	0	0.0	\$0.00
COMPREHENSIVE DAY REHAB	\$0	0	\$0.00	0	0.0	\$0.00
DISEASE MANAGEMENT	\$0	0	\$0.00	0	0.0	\$0.00
<b>BUY-IN PREMIUMS</b>	\$0	0 **	\$0.00			
PART-A	\$0	0	\$0.00			
PART-B	\$0	0	\$0.00			
<b>MENTAL HEALTH SERVICES</b>	\$726,595	299 *	\$2,430.08	33,125	110.8	\$21.93
PRIVATE HOME ICF/MR	\$0	0	\$0.00	0	0.0	\$0.00
MR/DD WAIVER	\$584,464	128	\$4,566.13	19,494	152.3	\$29.98
PSYCH REHAB-PRIVATE	\$78,024	121	\$644.83	3,668	30.3	\$21.27
CSTAR - PRIVATE	\$3,023	4	\$755.83	302	75.5	\$10.01
TARGETED CASE MANAGEMENT	\$44,758	129	\$346.96	5,453	42.3	\$8.21
COMMUNITY SUPPORT WAIVER	\$16,326	18	\$906.98	4,208	233.8	\$3.88
<b>STATE INSTITUTIONS</b>	\$10,201	53 *	\$192.48	1,240	23.4	\$8.23
ICF/MENTALLY RETARDED	\$0	0	\$0.00	0	0.0	\$0.00
MENTAL HOSPITAL	\$0	0	\$0.00	0	0.0	\$0.00
PSYCH CARE UNDER AGE 22	\$0	0	\$0.00	0	0.0	\$0.00
PSYCH REHAB-PUBLIC	\$0	0	\$0.00	0	0.0	\$0.00
CSTAR - PUBLIC	\$0	0	\$0.00	0	0.0	\$0.00
TARGETED CASE MANAGEMENT	\$10,201	53	\$192.48	1,240	23.4	\$8.23
FSD CASE MANAGEMENT	\$0	0	\$0.00	0	0.0	\$0.00
<b>EPSDT SERVICES</b>	\$10	1 *	\$9.70	1	1.0	\$9.70
EPSDT SCREENINGS	\$0	0	\$0.00	0	0.0	\$0.00
EPSDT REFERRAL SERVICES	\$10	1	\$9.70	1	1.0	\$9.70
EPSDT TARGETED CASE MGMT	\$0	0	\$0.00	0	0.0	\$0.00
<b>MANAGED CARE PREMIUMS</b>	\$0	0 *	\$0.00			
<b>TOTAL</b>	<b>\$1,603,245</b>	<b>1,169 *</b>	<b>\$1,371.47</b>			

\* Unduplicated total.

\*\* Recipients are not added to the total.

**TABLE 23**  
**MO HEALTHNET RECIPIENTS AND PAYMENTS BY ELIGIBILITY CATEGORY**  
**SEPTEMBER 2012**

**ELIGIBILITY CATEGORY: TICKET TO WORK HEALTH ASSURANCE (TWhA) PROGRAM - NON-PREMIUM**  
**NUMBER OF ELIGIBLES ENROLLED ON 09/30/12: 297**

	EXPENDITURES	RECIPIENTS	COST PER RECIPIENT	UNITS OF SERVICE	UNITS PER RECIPIENT	COST PER SERVICE
<b>NURSING FACILITIES</b>	\$0	0 *	\$0.00	0	0.0	\$0.00
<b>HOSPITALS</b>	\$190,024	91 *	\$2,088.17	1,656	18.2	\$114.75
INPATIENT	\$136,566	10	\$13,656.61	94	9.4	\$1,452.83
OUTPATIENT	\$53,458	87	\$614.46	1,562	18.0	\$34.22
<b>DENTAL SERVICES</b>	\$2,480	4 *	\$620.09	34	8.5	\$72.95
<b>PHARMACY</b>	\$45,588	169 *	\$269.75	656	3.9	\$69.49
<b>PART D - COPAYS</b>	\$219	70 *	\$3.12	375	5.4	\$0.58
<b>PHYSICIAN RELATED</b>	\$46,738	189 *	\$247.29	1,630	8.6	\$28.67
PHYSICIAN	\$745	12	\$62.07	27	2.3	\$27.59
CLINIC	\$32,334	129	\$250.65	1,258	9.8	\$25.70
FAMILY PLANNING	\$282	3	\$93.89	4	1.3	\$70.42
X-RAY AND LAB	\$3,340	30	\$111.34	128	4.3	\$26.10
NURSE PRACTITIONER	\$54	1	\$53.74	1	1.0	\$53.74
PODIATRY	\$352	14	\$25.16	31	2.2	\$11.36
CRNA SERVICES	\$0	0	\$0.00	0	0.0	\$0.00
RURAL HEALTH CLINICS	\$3,500	34	\$102.95	54	1.6	\$64.82
CASE MANAGEMENT	\$0	0	\$0.00	0	0.0	\$0.00
FED QUALIFIED HEALTH CARE	\$2,986	29	\$102.97	64	2.2	\$46.66
PSYCHOLOGIST SERVICES	\$3,144	14	\$224.56	63	4.5	\$49.90
<b>IN-HOME SERVICES</b>	\$6,071	7 *	\$867.23	1,362	194.6	\$4.46
HOME HEALTH SERVICES	\$3,188	3	\$1,062.58	750	250.0	\$4.25
ADULT DAY HEALTH CARE	\$0	0	\$0.00	0	0.0	\$0.00
AGED AND DISABLED WAIVER	\$0	0	\$0.00	0	0.0	\$0.00
PERSONAL CARE	\$2,883	4	\$720.72	612	153.0	\$4.71
AIDS WAIVER	\$0	0	\$0.00	0	0.0	\$0.00
PHYSICAL DISABLED WAIVER	\$0	0	\$0.00	0	0.0	\$0.00
INDEPENDENT LIVING WAIVER	\$0	0	\$0.00	0	0.0	\$0.00
<b>REHAB AND SPECIALTY SERVICES</b>	\$6,321	27 *	\$234.10	445	16.5	\$14.20
AUDIOLOGY SERVICES	\$0	0	\$0.00	0	0.0	\$0.00
OPTOMETRIC SERVICES	\$548	12	\$45.67	29	2.4	\$18.90
DURABLE MEDICAL EQUIPMENT	\$3,809	13	\$293.00	128	9.9	\$29.76
AMBULANCE SERVICES	\$1,964	6	\$327.28	288	48.0	\$6.82
REHABILITATION CENTER	\$0	0	\$0.00	0	0.0	\$0.00
HOSPICE	\$0	0	\$0.00	0	0.0	\$0.00
NON-EMERGENCY TRANS	\$0	0	\$0.00	0	0.0	\$0.00
NON-PARTICIPATING PROV	\$0	0	\$0.00	0	0.0	\$0.00
COMPREHENSIVE DAY REHAB	\$0	0	\$0.00	0	0.0	\$0.00
DISEASE MANAGEMENT	\$0	0	\$0.00	0	0.0	\$0.00
<b>BUY-IN PREMIUMS</b>	\$0	0 **	\$0.00			
PART-A	\$0	0	\$0.00			
PART-B	\$0	0	\$0.00			
<b>MENTAL HEALTH SERVICES</b>	\$356,554	124 *	\$2,875.43	9,668	78.0	\$36.88
PRIVATE HOME ICF/MR	\$0	0	\$0.00	0	0.0	\$0.00
MR/DD WAIVER	\$313,341	75	\$4,177.88	5,919	78.9	\$52.94
PSYCH REHAB-PRIVATE	\$15,624	22	\$710.18	720	32.7	\$21.70
CSTAR - PRIVATE	\$6,480	7	\$925.72	568	81.1	\$11.41
TARGETED CASE MANAGEMENT	\$17,353	62	\$279.89	2,114	34.1	\$8.21
COMMUNITY SUPPORT WAIVER	\$3,756	8	\$469.44	347	43.4	\$10.82
<b>STATE INSTITUTIONS</b>	\$12,459	42 *	\$296.65	1,514	36.1	\$8.23
ICF/MENTALLY RETARDED	\$0	0	\$0.00	0	0.0	\$0.00
MENTAL HOSPITAL	\$0	0	\$0.00	0	0.0	\$0.00
PSYCH CARE UNDER AGE 22	\$0	0	\$0.00	0	0.0	\$0.00
PSYCH REHAB-PUBLIC	\$0	0	\$0.00	0	0.0	\$0.00
CSTAR - PUBLIC	\$0	0	\$0.00	0	0.0	\$0.00
TARGETED CASE MANAGEMENT	\$12,459	42	\$296.65	1,514	36.1	\$8.23
FSD CASE MANAGEMENT	\$0	0	\$0.00	0	0.0	\$0.00
<b>EPSDT SERVICES</b>	\$298	2 *	\$148.86	121	60.5	\$2.46
EPSDT SCREENINGS	\$0	0	\$0.00	0	0.0	\$0.00
EPSDT REFERRAL SERVICES	\$298	2	\$148.86	121	60.5	\$2.46
EPSDT TARGETED CASE MGMT	\$0	0	\$0.00	0	0.0	\$0.00
<b>MANAGED CARE PREMIUMS</b>	\$0	0 *	\$0.00			
<b>TOTAL</b>	<b>\$666,751</b>	<b>327 *</b>	<b>\$2,038.99</b>			

\* Unduplicated total.

\*\* Recipients are not added to the total.

**TABLE 23**  
**MO HEALTHNET RECIPIENTS AND PAYMENTS BY ELIGIBILITY CATEGORY**  
**SEPTEMBER 2012**

**ELIGIBILITY CATEGORY: WOMEN WITH BREAST OR CERVICAL CANCER (BCCT)**  
**NUMBER OF ELIGIBLES ENROLLED ON 09/30/12: 1,189**

	EXPENDITURES	RECIPIENTS	COST PER RECIPIENT	UNITS OF SERVICE	UNITS PER RECIPIENT	COST PER SERVICE
<b>NURSING FACILITIES</b>	\$0	0 *	\$0.00	0	0.0	\$0.00
<b>HOSPITALS</b>	\$1,099,606	625 *	\$1,759.37	19,836	31.7	\$55.43
INPATIENT	\$92,612	29	\$3,193.53	93	3.2	\$995.83
OUTPATIENT	\$1,006,993	618	\$1,629.44	19,743	32.0	\$51.01
<b>DENTAL SERVICES</b>	\$484	6 *	\$80.70	12	2.0	\$40.35
<b>PHARMACY</b>	\$375,545	809 *	\$464.21	3,697	4.6	\$101.58
<b>PART D - COPAYS</b>	\$144	38 *	\$3.79	189	5.0	\$0.76
<b>PHYSICIAN RELATED</b>	\$321,415	809 *	\$397.30	20,293	25.1	\$15.84
PHYSICIAN	\$2,232	20	\$111.60	40	2.0	\$55.80
CLINIC	\$253,441	695	\$364.66	18,135	26.1	\$13.98
FAMILY PLANNING	\$1,343	19	\$70.70	26	1.4	\$51.66
X-RAY AND LAB	\$37,393	186	\$201.04	1,746	9.4	\$21.42
NURSE PRACTITIONER	\$113	2	\$56.49	3	1.5	\$37.66
PODIATRY	\$518	8	\$64.81	20	2.5	\$25.92
CRNA SERVICES	\$0	0	\$0.00	0	0.0	\$0.00
RURAL HEALTH CLINICS	\$12,514	77	\$162.52	121	1.6	\$103.42
CASE MANAGEMENT	\$0	0	\$0.00	0	0.0	\$0.00
FED QUALIFIED HEALTH CARE	\$13,468	64	\$210.43	190	3.0	\$70.88
PSYCHOLOGIST SERVICES	\$393	6	\$65.50	12	2.0	\$32.75
<b>IN-HOME SERVICES</b>	\$45,607	58 *	\$786.33	10,900	187.9	\$4.18
HOME HEALTH SERVICES	\$4,805	15	\$320.34	595	39.7	\$8.08
ADULT DAY HEALTH CARE	\$0	0	\$0.00	0	0.0	\$0.00
AGED AND DISABLED WAIVER	\$666	2	\$332.84	157	78.5	\$4.24
PERSONAL CARE	\$40,136	44	\$912.19	10,148	230.6	\$3.96
AIDS WAIVER	\$0	0	\$0.00	0	0.0	\$0.00
PHYSICAL DISABLED WAIVER	\$0	0	\$0.00	0	0.0	\$0.00
INDEPENDENT LIVING WAIVER	\$0	0	\$0.00	0	0.0	\$0.00
<b>REHAB AND SPECIALTY SERVICES</b>	\$26,023	1,238 *	\$21.02	4,159	3.4	\$6.26
AUDIOLOGY SERVICES	\$0	0	\$0.00	0	0.0	\$0.00
OPTOMETRIC SERVICES	\$1,623	24	\$67.63	67	2.8	\$24.23
DURABLE MEDICAL EQUIPMENT	\$8,005	54	\$148.24	1,015	18.8	\$7.89
AMBULANCE SERVICES	\$5,424	17	\$319.07	171	10.1	\$31.72
REHABILITATION CENTER	\$0	0	\$0.00	0	0.0	\$0.00
HOSPICE	\$10,157	2	\$5,078.50	70	35.0	\$145.10
NON-EMERGENCY TRANS	\$814	1,233	\$0.66	2,836	2.3	\$0.29
NON-PARTICIPATING PROV	\$0	0	\$0.00	0	0.0	\$0.00
COMPREHENSIVE DAY REHAB	\$0	0	\$0.00	0	0.0	\$0.00
DISEASE MANAGEMENT	\$0	0	\$0.00	0	0.0	\$0.00
<b>BUY-IN PREMIUMS</b>	\$0	0 **	\$0.00			
PART-A	\$0	0	\$0.00			
PART-B	\$0	0	\$0.00			
<b>MENTAL HEALTH SERVICES</b>	\$3,526	11 *	\$320.58	126	11.5	\$27.99
PRIVATE HOME ICF/MR	\$0	0	\$0.00	0	0.0	\$0.00
MR/DD WAIVER	\$0	0	\$0.00	0	0.0	\$0.00
PSYCH REHAB-PRIVATE	\$3,526	11	\$320.58	126	11.5	\$27.99
CSTAR - PRIVATE	\$0	0	\$0.00	0	0.0	\$0.00
TARGETED CASE MANAGEMENT	\$0	0	\$0.00	0	0.0	\$0.00
COMMUNITY SUPPORT WAIVER	\$0	0	\$0.00	0	0.0	\$0.00
<b>STATE INSTITUTIONS</b>	\$0	0 *	\$0.00	0	0.0	\$0.00
ICF/MENTALLY RETARDED	\$0	0	\$0.00	0	0.0	\$0.00
MENTAL HOSPITAL	\$0	0	\$0.00	0	0.0	\$0.00
PSYCH CARE UNDER AGE 22	\$0	0	\$0.00	0	0.0	\$0.00
PSYCH REHAB-PUBLIC	\$0	0	\$0.00	0	0.0	\$0.00
CSTAR - PUBLIC	\$0	0	\$0.00	0	0.0	\$0.00
TARGETED CASE MANAGEMENT	\$0	0	\$0.00	0	0.0	\$0.00
FSD CASE MANAGEMENT	\$0	0	\$0.00	0	0.0	\$0.00
<b>EPSDT SERVICES</b>	\$0	0 *	\$0.00	0	0.0	\$0.00
EPSDT SCREENINGS	\$0	0	\$0.00	0	0.0	\$0.00
EPSDT REFERRAL SERVICES	\$0	0	\$0.00	0	0.0	\$0.00
EPSDT TARGETED CASE MGMT	\$0	0	\$0.00	0	0.0	\$0.00
<b>MANAGED CARE PREMIUMS</b>	\$0	0 *	\$0.00			
<b>TOTAL</b>	<b>\$1,872,351</b>	<b>1,327 *</b>	<b>\$1,410.97</b>			

\* Unduplicated total.

\*\* Recipients are not added to the total.

**TABLE 23**  
**MO HEALTHNET RECIPIENTS AND PAYMENTS BY ELIGIBILITY CATEGORY**  
**SEPTEMBER 2012**

**ELIGIBILITY CATEGORY: PRESUMPTIVE ELIGIBILITY FOR KIDS**  
**NUMBER OF ELIGIBLES ENROLLED ON 09/30/12: 284**

	EXPENDITURES	RECIPIENTS	COST PER RECIPIENT	UNITS OF SERVICE	UNITS PER RECIPIENT	COST PER SERVICE
<b>NURSING FACILITIES</b>	\$0	0 *	\$0.00	0	0.0	\$0.00
<b>HOSPITALS</b>	\$107,589	64 *	\$1,681.08	571	8.9	\$188.42
INPATIENT	\$78,482	19	\$4,130.65	54	2.8	\$1,453.38
OUTPATIENT	\$29,107	48	\$606.39	517	10.8	\$56.30
<b>DENTAL SERVICES</b>	\$1,225	7 *	\$174.94	28	4.0	\$43.73
<b>PHARMACY</b>	\$12,559	76 *	\$165.26	169	2.2	\$74.32
<b>PART D - COPAYS</b>	\$0	0 *	\$0.00	0	0.0	\$0.00
<b>PHYSICIAN RELATED</b>	\$51,689	185 *	\$279.40	1,579	8.5	\$32.74
PHYSICIAN	\$53	1	\$53.00	2	2.0	\$26.50
CLINIC	\$18,887	54	\$349.76	996	18.4	\$18.96
FAMILY PLANNING	\$380	6	\$63.26	13	2.2	\$29.20
X-RAY AND LAB	\$1,077	33	\$32.63	69	2.1	\$15.61
NURSE PRACTITIONER	\$0	0	\$0.00	0	0.0	\$0.00
PODIATRY	\$0	0	\$0.00	0	0.0	\$0.00
CRNA SERVICES	\$0	0	\$0.00	0	0.0	\$0.00
RURAL HEALTH CLINICS	\$0	0	\$0.00	0	0.0	\$0.00
CASE MANAGEMENT	\$0	0	\$0.00	0	0.0	\$0.00
FED QUALIFIED HEALTH CARE	\$31,293	109	\$287.09	499	4.6	\$62.71
PSYCHOLOGIST SERVICES	\$0	0	\$0.00	0	0.0	\$0.00
<b>IN-HOME SERVICES</b>	\$0	0 *	\$0.00	0	0.0	\$0.00
HOME HEALTH SERVICES	\$0	0	\$0.00	0	0.0	\$0.00
ADULT DAY HEALTH CARE	\$0	0	\$0.00	0	0.0	\$0.00
AGED AND DISABLED WAIVER	\$0	0	\$0.00	0	0.0	\$0.00
PERSONAL CARE	\$0	0	\$0.00	0	0.0	\$0.00
AIDS WAIVER	\$0	0	\$0.00	0	0.0	\$0.00
PHYSICAL DISABLED WAIVER	\$0	0	\$0.00	0	0.0	\$0.00
INDEPENDENT LIVING WAIVER	\$0	0	\$0.00	0	0.0	\$0.00
<b>REHAB AND SPECIALTY SERVICES</b>	\$6,411	593 *	\$10.81	1,791	3.0	\$3.58
AUDIOLOGY SERVICES	\$0	0	\$0.00	0	0.0	\$0.00
OPTOMETRIC SERVICES	\$577	7	\$82.36	28	4.0	\$20.59
DURABLE MEDICAL EQUIPMENT	\$16	1	\$16.10	1	1.0	\$16.10
AMBULANCE SERVICES	\$5,565	6	\$927.53	191	31.8	\$29.14
REHABILITATION CENTER	\$0	0	\$0.00	0	0.0	\$0.00
HOSPICE	\$0	0	\$0.00	0	0.0	\$0.00
NON-EMERGENCY TRANS	\$253	590	\$0.43	1,571	2.7	\$0.16
NON-PARTICIPATING PROV	\$0	0	\$0.00	0	0.0	\$0.00
COMPREHENSIVE DAY REHAB	\$0	0	\$0.00	0	0.0	\$0.00
DISEASE MANAGEMENT	\$0	0	\$0.00	0	0.0	\$0.00
<b>BUY-IN PREMIUMS</b>	\$0	0 **	\$0.00			
PART-A	\$0	0	\$0.00			
PART-B	\$0	0	\$0.00			
<b>MENTAL HEALTH SERVICES</b>	\$217	1 *	\$216.80	8	8.0	\$27.10
PRIVATE HOME ICF/MR	\$0	0	\$0.00	0	0.0	\$0.00
MR/DD WAIVER	\$0	0	\$0.00	0	0.0	\$0.00
PSYCH REHAB-PRIVATE	\$217	1	\$216.80	8	8.0	\$27.10
CSTAR - PRIVATE	\$0	0	\$0.00	0	0.0	\$0.00
TARGETED CASE MANAGEMENT	\$0	0	\$0.00	0	0.0	\$0.00
COMMUNITY SUPPORT WAIVER	\$0	0	\$0.00	0	0.0	\$0.00
<b>STATE INSTITUTIONS</b>	\$16	1 *	\$16.46	2	2.0	\$8.23
ICF/MENTALLY RETARDED	\$0	0	\$0.00	0	0.0	\$0.00
MENTAL HOSPITAL	\$0	0	\$0.00	0	0.0	\$0.00
PSYCH CARE UNDER AGE 22	\$0	0	\$0.00	0	0.0	\$0.00
PSYCH REHAB-PUBLIC	\$0	0	\$0.00	0	0.0	\$0.00
CSTAR - PUBLIC	\$0	0	\$0.00	0	0.0	\$0.00
TARGETED CASE MANAGEMENT	\$16	1	\$16.46	2	2.0	\$8.23
FSD CASE MANAGEMENT	\$0	0	\$0.00	0	0.0	\$0.00
<b>EPSDT SERVICES</b>	\$37,150	260 *	\$142.88	502	1.9	\$74.00
EPSDT SCREENINGS	\$20,252	131	\$154.59	137	1.0	\$147.82
EPSDT REFERRAL SERVICES	\$16,898	196	\$86.22	365	1.9	\$46.30
EPSDT TARGETED CASE MGMT	\$0	0	\$0.00	0	0.0	\$0.00
<b>MANAGED CARE PREMIUMS</b>	\$0	0 *	\$0.00			
<b>TOTAL</b>	<b>\$216,857</b>	<b>766 *</b>	<b>\$283.10</b>			

\* Unduplicated total.

\*\* Recipients are not added to the total.

**TABLE 23**  
**MO HEALTHNET RECIPIENTS AND PAYMENTS BY ELIGIBILITY CATEGORY**  
**SEPTEMBER 2012**

**ELIGIBILITY CATEGORY: VOLUNTARY PLACEMENTS**  
**NUMBER OF ELIGIBLES ENROLLED ON 09/30/12: 0**

	EXPENDITURES	RECIPIENTS	COST PER RECIPIENT	UNITS OF SERVICE	UNITS PER RECIPIENT	COST PER SERVICE
<b>NURSING FACILITIES</b>	\$0	0 *	\$0.00	0	0.0	\$0.00
<b>HOSPITALS</b>	\$0	0 *	\$0.00	0	0.0	\$0.00
INPATIENT	\$0	0	\$0.00	0	0.0	\$0.00
OUTPATIENT	\$0	0	\$0.00	0	0.0	\$0.00
<b>DENTAL SERVICES</b>	\$0	0 *	\$0.00	0	0.0	\$0.00
<b>PHARMACY</b>	\$0	0 *	\$0.00	0	0.0	\$0.00
<b>PART D - COPAYS</b>	\$0	0 *	\$0.00	0	0.0	\$0.00
<b>PHYSICIAN RELATED</b>	\$0	0 *	\$0.00	0	0.0	\$0.00
PHYSICIAN	\$0	0	\$0.00	0	0.0	\$0.00
CLINIC	\$0	0	\$0.00	0	0.0	\$0.00
FAMILY PLANNING	\$0	0	\$0.00	0	0.0	\$0.00
X-RAY AND LAB	\$0	0	\$0.00	0	0.0	\$0.00
NURSE PRACTITIONER	\$0	0	\$0.00	0	0.0	\$0.00
PODIATRY	\$0	0	\$0.00	0	0.0	\$0.00
CRNA SERVICES	\$0	0	\$0.00	0	0.0	\$0.00
RURAL HEALTH CLINICS	\$0	0	\$0.00	0	0.0	\$0.00
CASE MANAGEMENT	\$0	0	\$0.00	0	0.0	\$0.00
FED QUALIFIED HEALTH CARE	\$0	0	\$0.00	0	0.0	\$0.00
PSYCHOLOGIST SERVICES	\$0	0	\$0.00	0	0.0	\$0.00
<b>IN-HOME SERVICES</b>	\$0	0 *	\$0.00	0	0.0	\$0.00
HOME HEALTH SERVICES	\$0	0	\$0.00	0	0.0	\$0.00
ADULT DAY HEALTH CARE	\$0	0	\$0.00	0	0.0	\$0.00
AGED AND DISABLED WAIVER	\$0	0	\$0.00	0	0.0	\$0.00
PERSONAL CARE	\$0	0	\$0.00	0	0.0	\$0.00
AIDS WAIVER	\$0	0	\$0.00	0	0.0	\$0.00
PHYSICAL DISABLED WAIVER	\$0	0	\$0.00	0	0.0	\$0.00
INDEPENDENT LIVING WAIVER	\$0	0	\$0.00	0	0.0	\$0.00
<b>REHAB AND SPECIALTY SERVICES</b>	-\$3	0 *	\$0.00	8	0.0	-\$0.33
AUDIOLOGY SERVICES	\$0	0	\$0.00	0	0.0	\$0.00
OPTOMETRIC SERVICES	\$0	0	\$0.00	0	0.0	\$0.00
DURABLE MEDICAL EQUIPMENT	\$0	0	\$0.00	0	0.0	\$0.00
AMBULANCE SERVICES	\$0	0	\$0.00	0	0.0	\$0.00
REHABILITATION CENTER	\$0	0	\$0.00	0	0.0	\$0.00
HOSPICE	\$0	0	\$0.00	0	0.0	\$0.00
NON-EMERGENCY TRANS	-\$3	0	\$0.00	8	0.0	-\$0.33
NON-PARTICIPATING PROV	\$0	0	\$0.00	0	0.0	\$0.00
COMPREHENSIVE DAY REHAB	\$0	0	\$0.00	0	0.0	\$0.00
DISEASE MANAGEMENT	\$0	0	\$0.00	0	0.0	\$0.00
<b>BUY-IN PREMIUMS</b>	\$0	0 **	\$0.00			
PART-A	\$0	0	\$0.00			
PART-B	\$0	0	\$0.00			
<b>MENTAL HEALTH SERVICES</b>	\$0	0 *	\$0.00	0	0.0	\$0.00
PRIVATE HOME ICF/MR	\$0	0	\$0.00	0	0.0	\$0.00
MR/DD WAIVER	\$0	0	\$0.00	0	0.0	\$0.00
PSYCH REHAB-PRIVATE	\$0	0	\$0.00	0	0.0	\$0.00
CSTAR - PRIVATE	\$0	0	\$0.00	0	0.0	\$0.00
TARGETED CASE MANAGEMENT	\$0	0	\$0.00	0	0.0	\$0.00
COMMUNITY SUPPORT WAIVER	\$0	0	\$0.00	0	0.0	\$0.00
<b>STATE INSTITUTIONS</b>	\$0	0 *	\$0.00	0	0.0	\$0.00
ICF/MENTALLY RETARDED	\$0	0	\$0.00	0	0.0	\$0.00
MENTAL HOSPITAL	\$0	0	\$0.00	0	0.0	\$0.00
PSYCH CARE UNDER AGE 22	\$0	0	\$0.00	0	0.0	\$0.00
PSYCH REHAB-PUBLIC	\$0	0	\$0.00	0	0.0	\$0.00
CSTAR - PUBLIC	\$0	0	\$0.00	0	0.0	\$0.00
TARGETED CASE MANAGEMENT	\$0	0	\$0.00	0	0.0	\$0.00
FSD CASE MANAGEMENT	\$0	0	\$0.00	0	0.0	\$0.00
<b>EPSDT SERVICES</b>	\$0	0 *	\$0.00	0	0.0	\$0.00
EPSDT SCREENINGS	\$0	0	\$0.00	0	0.0	\$0.00
EPSDT REFERRAL SERVICES	\$0	0	\$0.00	0	0.0	\$0.00
EPSDT TARGETED CASE MGMT	\$0	0	\$0.00	0	0.0	\$0.00
<b>MANAGED CARE PREMIUMS</b>	\$0	0 *	\$0.00			
<b>TOTAL</b>	-\$3	0 *	\$0.00			

\* Unduplicated total.

\*\* Recipients are not added to the total.



**TABLE 23**  
**MO HEALTHNET RECIPIENTS AND PAYMENTS BY ELIGIBILITY CATEGORY**  
**SEPTEMBER 2012**

**ELIGIBILITY CATEGORY: INDEPENDENT FOSTER CARE CHILDREN AGE 18-21**  
**NUMBER OF ELIGIBLES ENROLLED ON 09/30/12: 841**

	EXPENDITURES	RECIPIENTS	COST PER RECIPIENT	UNITS OF SERVICE	UNITS PER RECIPIENT	COST PER SERVICE
<b>NURSING FACILITIES</b>	\$0	0 *	\$0.00	0	0.0	\$0.00
<b>HOSPITALS</b>	\$64,070	128 *	\$500.54	892	7.0	\$71.83
INPATIENT	\$24,278	8	\$3,034.71	27	3.4	\$899.17
OUTPATIENT	\$39,792	127	\$313.32	865	6.8	\$46.00
<b>DENTAL SERVICES</b>	\$545	2 *	\$272.50	10	5.0	\$54.50
<b>PHARMACY</b>	\$26,908	136 *	\$197.86	323	2.4	\$83.31
<b>PART D - COPAYS</b>	\$0	0 *	\$0.00	0	0.0	\$0.00
<b>PHYSICIAN RELATED</b>	\$18,441	125 *	\$147.53	369	3.0	\$49.98
PHYSICIAN	-\$55	0	\$0.00	-2	0.0	-\$27.50
CLINIC	\$10,375	82	\$126.53	261	3.2	\$39.75
FAMILY PLANNING	\$1,786	26	\$68.68	29	1.1	\$61.58
X-RAY AND LAB	\$750	11	\$68.17	35	3.2	\$21.43
NURSE PRACTITIONER	\$0	0	\$0.00	0	0.0	\$0.00
PODIATRY	\$0	0	\$0.00	0	0.0	\$0.00
CRNA SERVICES	\$0	0	\$0.00	0	0.0	\$0.00
RURAL HEALTH CLINICS	\$2,310	23	\$100.45	29	1.3	\$79.67
CASE MANAGEMENT	\$0	0	\$0.00	0	0.0	\$0.00
FED QUALIFIED HEALTH CARE	\$3,155	8	\$394.35	13	1.6	\$242.68
PSYCHOLOGIST SERVICES	\$120	2	\$60.00	4	2.0	\$30.00
<b>IN-HOME SERVICES</b>	\$0	0 *	\$0.00	0	0.0	\$0.00
HOME HEALTH SERVICES	\$0	0	\$0.00	0	0.0	\$0.00
ADULT DAY HEALTH CARE	\$0	0	\$0.00	0	0.0	\$0.00
AGED AND DISABLED WAIVER	\$0	0	\$0.00	0	0.0	\$0.00
PERSONAL CARE	\$0	0	\$0.00	0	0.0	\$0.00
AIDS WAIVER	\$0	0	\$0.00	0	0.0	\$0.00
PHYSICAL DISABLED WAIVER	\$0	0	\$0.00	0	0.0	\$0.00
INDEPENDENT LIVING WAIVER	\$0	0	\$0.00	0	0.0	\$0.00
<b>REHAB AND SPECIALTY SERVICES</b>	\$5,852	570 *	\$10.27	1,765	3.1	\$3.32
AUDIOLOGY SERVICES	\$0	0	\$0.00	0	0.0	\$0.00
OPTOMETRIC SERVICES	\$255	4	\$63.75	14	3.5	\$18.21
DURABLE MEDICAL EQUIPMENT	\$0	0	\$0.00	0	0.0	\$0.00
AMBULANCE SERVICES	\$5,225	9	\$580.57	179	19.9	\$29.19
REHABILITATION CENTER	\$0	0	\$0.00	0	0.0	\$0.00
HOSPICE	\$0	0	\$0.00	0	0.0	\$0.00
NON-EMERGENCY TRANS	\$372	566	\$0.66	1,572	2.8	\$0.24
NON-PARTICIPATING PROV	\$0	0	\$0.00	0	0.0	\$0.00
COMPREHENSIVE DAY REHAB	\$0	0	\$0.00	0	0.0	\$0.00
DISEASE MANAGEMENT	\$0	0	\$0.00	0	0.0	\$0.00
<b>BUY-IN PREMIUMS</b>	\$0	0 **	\$0.00			
PART-A	\$0	0	\$0.00			
PART-B	\$0	0	\$0.00			
<b>MENTAL HEALTH SERVICES</b>	\$38,686	25 *	\$1,547.46	1,771	70.8	\$21.84
PRIVATE HOME ICF/MR	\$0	0	\$0.00	0	0.0	\$0.00
MR/DD WAIVER	\$15,705	3	\$5,234.99	224	74.7	\$70.11
PSYCH REHAB-PRIVATE	\$8,956	10	\$895.57	303	30.3	\$29.56
CSTAR - PRIVATE	\$13,158	8	\$1,644.80	1,154	144.3	\$11.40
TARGETED CASE MANAGEMENT	\$867	5	\$173.48	90	18.0	\$9.64
COMMUNITY SUPPORT WAIVER	\$0	0	\$0.00	0	0.0	\$0.00
<b>STATE INSTITUTIONS</b>	\$346	2 *	\$172.83	42	21.0	\$8.23
ICF/MENTALLY RETARDED	\$0	0	\$0.00	0	0.0	\$0.00
MENTAL HOSPITAL	\$0	0	\$0.00	0	0.0	\$0.00
PSYCH CARE UNDER AGE 22	\$0	0	\$0.00	0	0.0	\$0.00
PSYCH REHAB-PUBLIC	\$0	0	\$0.00	0	0.0	\$0.00
CSTAR - PUBLIC	\$0	0	\$0.00	0	0.0	\$0.00
TARGETED CASE MANAGEMENT	\$346	2	\$172.83	42	21.0	\$8.23
FSD CASE MANAGEMENT	\$0	0	\$0.00	0	0.0	\$0.00
<b>EPSDT SERVICES</b>	\$4,171	44 *	\$94.80	120	2.7	\$34.76
EPSDT SCREENINGS	\$0	0	\$0.00	0	0.0	\$0.00
EPSDT REFERRAL SERVICES	\$4,171	44	\$94.80	120	2.7	\$34.76
EPSDT TARGETED CASE MGMT	\$0	0	\$0.00	0	0.0	\$0.00
<b>MANAGED CARE PREMIUMS</b>	\$20,073	146 *	\$137.49			
<b>TOTAL</b>	<b>\$179,093</b>	<b>646 *</b>	<b>\$277.23</b>			

\* Unduplicated total.

\*\* Recipients are not added to the total.

**TABLE 24  
WOMEN'S HEALTH SERVICES RECIPIENTS AND PAYMENTS THROUGH MO HEALTHNET  
SEPTEMBER 2012**

**ELIGIBILITY CATEGORY: WOMENS HEALTH SERVICES  
NUMBER OF ELIGIBLES ENROLLED ON 09/30/12: 60,475**

	EXPENDITURES	RECIPIENTS	COST PER RECIPIENT	UNITS OF SERVICE	UNITS PER RECIPIENT	COST PER SERVICE
<b>NURSING FACILITIES</b>	\$0	0 *	\$0.00	0	0.0	\$0.00
<b>HOSPITALS</b>	\$14,986	126 *	\$118.94	242	1.9	\$61.93
INPATIENT	\$0	0	\$0.00	0	0.0	\$0.00
OUTPATIENT	\$14,986	126	\$118.94	242	1.9	\$61.93
<b>DENTAL SERVICES</b>	\$0	0 *	\$0.00	0	0.0	\$0.00
<b>PHARMACY</b>	\$113,565	2,435 *	\$46.64	2,723	1.1	\$41.71
<b>PART D - COPAYS</b>	\$1	2 *	\$0.40	3	1.5	\$0.27
<b>PHYSICIAN RELATED</b>	\$530,691	6,752 *	\$78.60	10,910	1.6	\$48.64
PHYSICIAN	\$182	4	\$45.49	5	1.3	\$36.39
CLINIC	\$1,379	37	\$37.28	197	5.3	\$7.00
FAMILY PLANNING	\$521,210	6,633	\$78.58	10,521	1.6	\$49.54
X-RAY AND LAB	\$185	2	\$92.43	5	2.5	\$36.97
NURSE PRACTITIONER	\$3	1	\$2.75	1	1.0	\$2.75
PODIATRY	\$0	0	\$0.00	0	0.0	\$0.00
CRNA SERVICES	\$0	0	\$0.00	0	0.0	\$0.00
RURAL HEALTH CLINICS	\$1,138	9	\$126.46	11	1.2	\$103.47
CASE MANAGEMENT	\$0	0	\$0.00	0	0.0	\$0.00
FED QUALIFIED HEALTH CARE	\$6,594	124	\$53.18	170	1.4	\$38.79
PSYCHOLOGIST SERVICES	\$0	0	\$0.00	0	0.0	\$0.00
<b>IN-HOME SERVICES</b>	\$0	0 *	\$0.00	0	0.0	\$0.00
HOME HEALTH SERVICES	\$0	0	\$0.00	0	0.0	\$0.00
ADULT DAY HEALTH CARE	\$0	0	\$0.00	0	0.0	\$0.00
AGED AND DISABLED WAIVER	\$0	0	\$0.00	0	0.0	\$0.00
PERSONAL CARE	\$0	0	\$0.00	0	0.0	\$0.00
AIDS WAIVER	\$0	0	\$0.00	0	0.0	\$0.00
PHYSICAL DISABLED WAIVER	\$0	0	\$0.00	0	0.0	\$0.00
INDEPENDENT LIVING WAIVER	\$0	0	\$0.00	0	0.0	\$0.00
<b>REHAB AND SPECIALTY SERVICES</b>	\$0	0 *	\$0.00	0	0.0	\$0.00
AUDIOLOGY SERVICES	\$0	0	\$0.00	0	0.0	\$0.00
OPTOMETRIC SERVICES	\$0	0	\$0.00	0	0.0	\$0.00
DURABLE MEDICAL EQUIPMENT	\$0	0	\$0.00	0	0.0	\$0.00
AMBULANCE SERVICES	\$0	0	\$0.00	0	0.0	\$0.00
REHABILITATION CENTER	\$0	0	\$0.00	0	0.0	\$0.00
HOSPICE	\$0	0	\$0.00	0	0.0	\$0.00
NON-EMERGENCY TRANS	\$0	0	\$0.00	0	0.0	\$0.00
NON-PARTICIPATING PROV	\$0	0	\$0.00	0	0.0	\$0.00
COMPREHENSIVE DAY REHAB	\$0	0	\$0.00	0	0.0	\$0.00
DISEASE MANAGEMENT	\$0	0	\$0.00	0	0.0	\$0.00
<b>BUY-IN PREMIUMS</b>	\$0	0 **	\$0.00			
PART-A	\$0	0	\$0.00			
PART-B	\$0	0	\$0.00			
<b>MENTAL HEALTH SERVICES</b>	\$0	0 *	\$0.00	0	0.0	\$0.00
PRIVATE HOME ICF/MR	\$0	0	\$0.00	0	0.0	\$0.00
MR/DD WAIVER	\$0	0	\$0.00	0	0.0	\$0.00
PSYCH REHAB-PRIVATE	\$0	0	\$0.00	0	0.0	\$0.00
CSTAR - PRIVATE	\$0	0	\$0.00	0	0.0	\$0.00
TARGETED CASE MANAGEMENT	\$0	0	\$0.00	0	0.0	\$0.00
COMMUNITY SUPPORT WAIVER	\$0	0	\$0.00	0	0.0	\$0.00
<b>STATE INSTITUTIONS</b>	\$0	0 *	\$0.00	0	0.0	\$0.00
ICF/MENTALLY RETARDED	\$0	0	\$0.00	0	0.0	\$0.00
MENTAL HOSPITAL	\$0	0	\$0.00	0	0.0	\$0.00
PSYCH CARE UNDER AGE 22	\$0	0	\$0.00	0	0.0	\$0.00
PSYCH REHAB-PUBLIC	\$0	0	\$0.00	0	0.0	\$0.00
CSTAR - PUBLIC	\$0	0	\$0.00	0	0.0	\$0.00
TARGETED CASE MANAGEMENT	\$0	0	\$0.00	0	0.0	\$0.00
FSD CASE MANAGEMENT	\$0	0	\$0.00	0	0.0	\$0.00
<b>EPSDT SERVICES</b>	\$366	7 *	\$52.22	12	1.7	\$30.46
EPSDT SCREENINGS	\$0	0	\$0.00	0	0.0	\$0.00
EPSDT REFERRAL SERVICES	\$366	7	\$52.22	12	1.7	\$30.46
EPSDT TARGETED CASE MGMT	\$0	0	\$0.00	0	0.0	\$0.00
<b>MANAGED CARE PREMIUMS</b>	\$0	0 *	\$0.00			
<b>TOTAL</b>	<b>\$659,609</b>	<b>8,708 *</b>	<b>\$75.75</b>			

\* Unduplicated total. \*\* Recipients are not added to the total.

Note: 1) The number of eligibles enrolled on the last day of the month is a point in time count of eligibles active on that date. 2) Women's Health Services was removed from grand total in July 2009. 3) Beginning August 2012, coding changes were made to allow for more timely reporting of MO HealthNet eligibles. August numbers reflect the coding change while July numbers reflect the prior method of waiting two months for data.

***FOOD STAMPS***

**Figure 6**  
**Food Stamp Households**  
**60-Month Trend through September 2012**

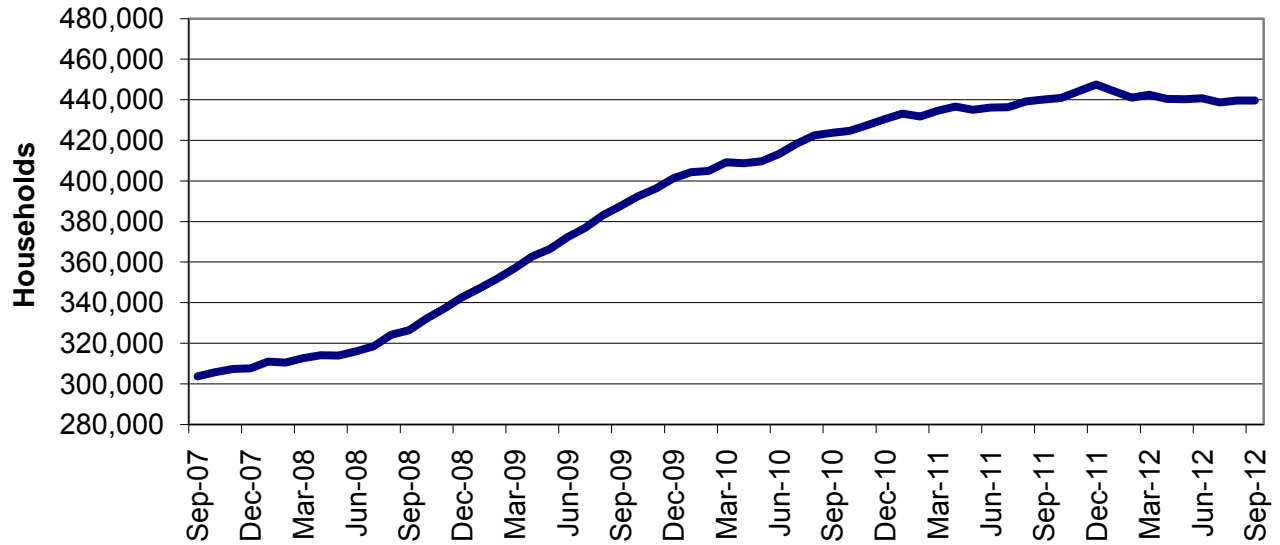

**Figure 7**  
**Food Stamp Benefits**  
**60-Month Trend through September 2012**

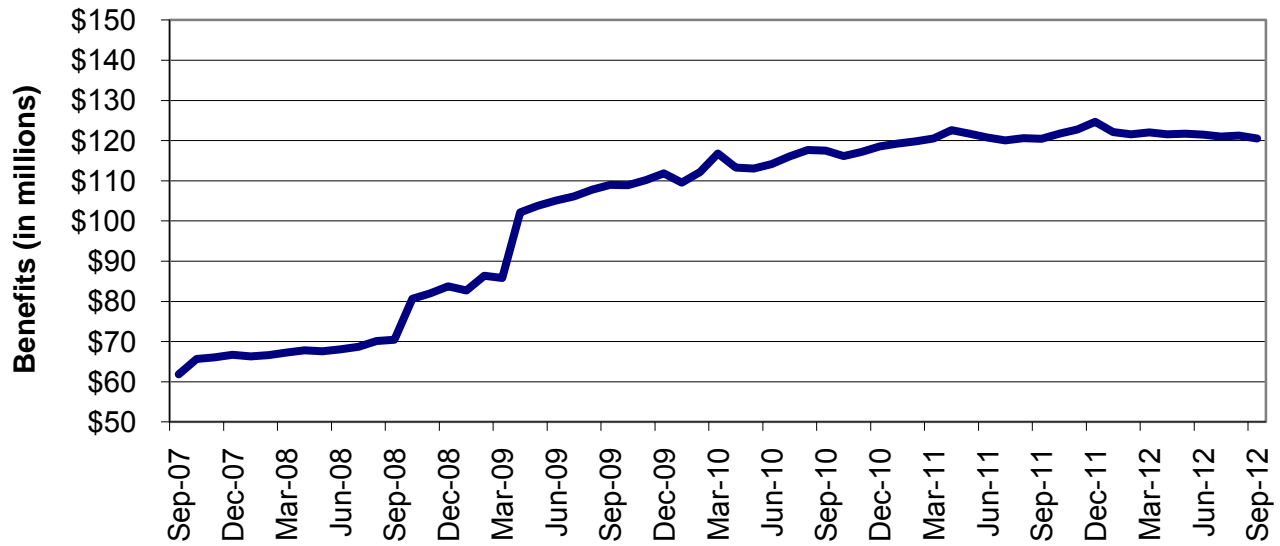

**TABLE 25**  
**FOOD STAMP PROGRAM PARTICIPATION**  
**SEPTEMBER 2012**

	NUMBER OR AMOUNT SEP-2012	NUMBER OR AMOUNT AUG-2012	NUMBER OR AMOUNT JUL-2012	NUMBER OR AMOUNT SEP-2011	CHANGE FROM LAST MONTH	CHANGE FROM 2 MONTHS AGO	CHANGE FROM LAST YEAR
APPLICATIONS RECEIVED	65,900	76,844	75,144	71,331	-14.2%	-12.3%	-7.6%
APPLICATIONS APPROVED	43,925	50,718	51,193	53,138	-13.4%	-14.2%	-17.3%
APPLICATIONS REJECTED	14,592	18,308	17,366	14,431	-20.3%	-16.0%	1.1%
APPLICATIONS EXPEDITED	13,156	14,274	13,933	13,038	-7.8%	-5.6%	0.9%
<b>HOUSEHOLDS RECEIVING</b>	439,559	439,685	438,697	440,102	0.0%	0.2%	-0.1%
PUBLIC ASSISTANCE	104,702	104,819	105,120	107,312	-0.1%	-0.4%	-2.4%
NON-PUBLIC ASSISTANCE	334,857	334,866	333,577	332,790	0.0%	0.4%	0.6%
<b>PERSONS RECEIVING</b>	939,070	940,597	938,829	950,889	-0.2%	0.0%	-1.2%
PUBLIC ASSISTANCE	253,257	253,955	254,944	265,434	-0.3%	-0.7%	-4.6%
NON-PUBLIC ASSISTANCE	685,813	686,642	683,885	685,455	-0.1%	0.3%	0.1%
<b>TOTAL BENEFITS ISSUED</b>	\$120,487,736	\$121,220,205	\$120,986,670	\$120,483,451	-0.6%	-0.4%	0.0%
<b>AVERAGE VALUE OF BENEFITS</b>							
PER HOUSEHOLD	\$274.11	\$275.70	\$275.79	\$273.76	-0.6%	-0.6%	0.1%
PER PERSON	\$128.31	\$128.88	\$128.87	\$126.71	-0.4%	-0.4%	1.3%

**TABLE 26  
FOOD STAMP APPLICATIONS  
SEPTEMBER 2012**

		# APPS RECEIVED	TOTAL RESOLVED	# APPROVALS	% APPROVED	# REJECTIONS	% REJECTED	# DELINQUENT	% CURRENT	AVERAGE DAYS
NW REGION	ATCHISON	37	25	17	68.0%	8	32.0%	1	96.0%	14
	CALDWELL	61	53	41	77.4%	12	22.6%	0	100.0%	11
	CARROLL	89	79	62	78.5%	17	21.5%	1	98.7%	13
	CASS	751	630	486	77.1%	144	22.9%	8	98.7%	10
	CHARITON	55	51	43	84.3%	8	15.7%	0	100.0%	8
	CLINTON	136	123	97	78.9%	26	21.1%	0	100.0%	10
	COOPER	149	154	106	68.8%	48	31.2%	1	99.4%	14
	DAVISS	83	63	44	69.8%	19	30.2%	1	98.4%	13
	GENTRY	50	41	31	75.6%	10	24.4%	0	100.0%	13
	GRUNDY	121	92	72	78.3%	20	21.7%	2	97.8%	13
	HARRISON	102	90	71	78.9%	19	21.1%	1	98.9%	9
	HOLT	23	30	18	60.0%	12	40.0%	1	96.7%	14
	JOHNSON	439	429	296	69.0%	133	31.0%	6	98.6%	13
	LAFAYETTE	309	259	190	73.4%	69	26.6%	8	96.9%	16
	LINN	116	106	83	78.3%	23	21.7%	3	97.2%	10
	LIVINGSTON	160	140	104	74.3%	36	25.7%	0	100.0%	17
	MERCER	31	22	13	59.1%	9	40.9%	0	100.0%	20
	NODAWAY	116	107	67	62.6%	40	37.4%	3	97.2%	16
	PETTIS	504	454	349	76.9%	105	23.1%	0	100.0%	11
	PUTNAM	39	28	18	64.3%	10	35.7%	0	100.0%	8
	RAY	212	182	132	72.5%	50	27.5%	2	98.9%	11
	SALINE	273	232	179	77.2%	53	22.8%	2	99.1%	9
	SULLIVAN	70	55	49	89.1%	6	10.9%	0	100.0%	12
	WORTH	16	16	13	81.3%	3	18.8%	0	100.0%	17
	NW TOTAL	3,942	3,461	2,581	74.6%	880	25.4%	40	98.8%	12
NE REGION	ADAIR	248	230	178	77.4%	52	22.6%	3	98.7%	11
	AUDRAIN	268	210	137	65.2%	73	34.8%	38	81.9%	25
	BOONE	1,520	1,459	956	65.5%	503	34.5%	185	87.3%	20
	CALLAWAY	405	407	234	57.5%	173	42.5%	42	89.7%	25
	CLARK	57	54	48	88.9%	6	11.1%	0	100.0%	6
	COLE	682	626	385	61.5%	241	38.5%	70	88.8%	23
	GASCONADE	123	114	103	90.4%	11	9.6%	0	100.0%	12
	HOWARD	89	85	70	82.4%	15	17.6%	1	98.8%	8
	KNOX	30	23	20	87.0%	3	13.0%	0	100.0%	9
	LEWIS	62	63	46	73.0%	17	27.0%	1	98.4%	15
	LINCOLN	526	430	334	77.7%	96	22.3%	5	98.8%	11
	MACON	130	118	94	79.7%	24	20.3%	0	100.0%	9
	MARION	354	323	255	78.9%	68	21.1%	4	98.8%	12
	MONITEAU	102	95	59	62.1%	36	37.9%	10	89.5%	23
	MONROE	65	57	41	71.9%	16	28.1%	0	100.0%	10
	MONTGOMERY	131	112	92	82.1%	20	17.9%	0	100.0%	7
	OSAGE	69	68	38	55.9%	30	44.1%	10	85.3%	27
	PIKE	184	150	120	80.0%	30	20.0%	0	100.0%	11
	RALLS	72	70	49	70.0%	21	30.0%	2	97.1%	13
	RANDOLPH	318	287	221	77.0%	66	23.0%	0	100.0%	9
	SCHUYLER	31	26	19	73.1%	7	26.9%	0	100.0%	11
	SCOTLAND	34	31	25	80.6%	6	19.4%	0	100.0%	10
	SHELBY	53	48	36	75.0%	12	25.0%	0	100.0%	14
	WARREN	329	290	239	82.4%	51	17.6%	3	99.0%	11
	NE TOTAL	5,882	5,376	3,799	70.7%	1,577	29.3%	374	93.0%	17
SE REGION	BOLLINGER	146	126	112	88.9%	14	11.1%	0	100.0%	9
	BUTLER	670	570	444	77.9%	126	22.1%	8	98.6%	13
	CAPE GIRARDEAU	718	658	509	77.4%	149	22.6%	10	98.5%	12
	CARTER	93	85	65	76.5%	20	23.5%	0	100.0%	11
	CRAWFORD	314	289	231	79.9%	58	20.1%	5	98.3%	11
	DENT	195	168	134	79.8%	34	20.2%	0	100.0%	9
	DUNKLIN	672	572	471	82.3%	101	17.7%	5	99.1%	12
	HOWELL	557	495	395	79.8%	100	20.2%	5	99.0%	12
	IRON	137	127	102	80.3%	25	19.7%	0	100.0%	12
	MADISON	143	133	99	74.4%	34	25.6%	3	97.7%	13
	MARIES	67	48	37	77.1%	11	22.9%	0	100.0%	16

**TABLE 26  
FOOD STAMP APPLICATIONS  
SEPTEMBER 2012**

		# APPS RECEIVED	TOTAL RESOLVED	# APPROVALS	% APPROVED	# REJECTIONS	% REJECTED	# DELINQUENT	% CURRENT	AVERAGE DAYS
SE REGION	MISSISSIPPI	270	255	219	85.9%	36	14.1%	1	99.6%	10
	NEW MADRID	284	239	194	81.2%	45	18.8%	3	98.7%	12
	OREGON	162	141	119	84.4%	22	15.6%	1	99.3%	10
	PEMISCOT	390	350	286	81.7%	64	18.3%	2	99.4%	12
	PERRY	141	149	93	62.4%	56	37.6%	3	98.0%	18
	PHELPS	412	386	273	70.7%	113	29.3%	5	98.7%	16
	PULASKI	411	366	248	67.8%	118	32.2%	7	98.1%	16
	REYNOLDS	93	78	68	87.2%	10	12.8%	0	100.0%	12
	RIPLEY	236	204	180	88.2%	24	11.8%	2	99.0%	9
	ST FRANCOIS	872	778	631	81.1%	147	18.9%	6	99.2%	12
	STE GENEVIEVE	133	116	92	79.3%	24	20.7%	4	96.6%	16
	SCOTT	625	553	444	80.3%	109	19.7%	4	99.3%	11
	SHANNON	120	111	95	85.6%	16	14.4%	1	99.1%	9
	STODDARD	377	345	282	81.7%	63	18.3%	2	99.4%	9
	TEXAS	278	253	204	80.6%	49	19.4%	1	99.6%	9
	WASHINGTON	451	385	322	83.6%	63	16.4%	5	98.7%	8
	WAYNE	202	163	135	82.8%	28	17.2%	0	100.0%	12
	WRIGHT	264	236	198	83.9%	38	16.1%	0	100.0%	8
	SE TOTAL	9,433	8,379	6,682	79.7%	1,697	20.3%	83	99.0%	12
SW REGION	BARRY	430	384	300	78.1%	84	21.9%	1	99.7%	10
	BARTON	146	127	90	70.9%	37	29.1%	4	96.9%	15
	BATES	165	148	111	75.0%	37	25.0%	0	100.0%	9
	BENTON	219	197	173	87.8%	24	12.2%	0	100.0%	11
	CAMDEN	413	311	219	70.4%	92	29.6%	10	96.8%	17
	CEDAR	164	156	138	88.5%	18	11.5%	0	100.0%	7
	CHRISTIAN	702	577	403	69.8%	174	30.2%	2	99.7%	14
	DADE	65	47	36	76.6%	11	23.4%	0	100.0%	13
	DALLAS	207	170	148	87.1%	22	12.9%	0	100.0%	9
	DOUGLAS	192	184	150	81.5%	34	18.5%	1	99.5%	10
	GREENE	3,247	2,920	2,034	69.7%	886	30.3%	76	97.4%	15
	HENRY	284	240	176	73.3%	64	26.7%	5	97.9%	16
	HICKORY	87	66	53	80.3%	13	19.7%	0	100.0%	15
	JASPER	1,501	1,289	912	70.8%	377	29.2%	21	98.4%	14
	LACLEDE	565	439	331	75.4%	108	24.6%	8	98.2%	13
	LAWRENCE	423	374	294	78.6%	80	21.4%	1	99.7%	10
	MCDONALD	241	215	153	71.2%	62	28.8%	1	99.5%	16
	MILLER	305	193	136	70.5%	57	29.5%	2	99.0%	18
	MORGAN	265	229	186	81.2%	43	18.8%	0	100.0%	13
	NEWTON	589	527	380	72.1%	147	27.9%	1	99.8%	12
	OZARK	112	89	70	78.7%	19	21.3%	0	100.0%	10
	POLK	336	336	251	74.7%	85	25.3%	0	100.0%	11
	ST CLAIR	137	105	87	82.9%	18	17.1%	0	100.0%	10
	STONE	298	272	207	76.1%	65	23.9%	1	99.6%	15
	TANEY	748	633	458	72.4%	175	27.6%	8	98.7%	15
	VERNON	249	240	192	80.0%	48	20.0%	1	99.6%	11
	WEBSTER	348	286	218	76.2%	68	23.8%	2	99.3%	11
	SW TOTAL	12,438	10,754	7,906	73.5%	2,848	26.5%	145	98.7%	14
KC REGION	ANDREW	113	94	69	73.4%	25	26.6%	1	98.9%	11
	BUCHANAN	1,232	1,154	911	78.9%	243	21.1%	5	99.6%	10
	CLAY	1,616	1,389	961	69.2%	428	30.8%	46	96.7%	15
	DE KALB	76	75	51	68.0%	24	32.0%	2	97.3%	13
	JACKSON	9,510	8,171	5,874	71.9%	2,297	28.1%	484	94.1%	18
	PLATTE	468	435	272	62.5%	163	37.5%	12	97.2%	16
	KC TOTAL	13,015	11,318	8,138	71.9%	3,180	28.1%	550	95.1%	17
STL REGION	FRANKLIN	930	776	499	64.3%	277	35.7%	72	90.7%	21
	JEFFERSON	1,729	1,649	1,257	76.2%	392	23.8%	8	99.5%	10
	ST CHARLES	1,681	1,582	994	62.8%	588	37.2%	67	95.8%	17
	ST LOUIS COUNTY	8,761	7,716	5,766	74.7%	1,950	25.3%	444	94.2%	16
	ST LOUIS CITY	8,089	7,506	6,303	84.0%	1,203	16.0%	365	95.1%	14
	STL TOTAL	21,190	19,229	14,819	77.1%	4,410	22.9%	956	95.0%	15
STATEWIDE		65,900	58,517	43,925	75.1%	14,592	24.9%	2,148	96.3%	15

**TABLE 27  
FOOD STAMP EXPEDITED APPLICATIONS  
SEPTEMBER 2012**

		EXPEDITED APPLICATIONS	APPLICATIONS TIMELY	APPLICATIONS NOT TIMELY	PERCENT TIMELY
NW REGION	ATCHISON	4	4	0	100.0%
	CALDWELL	5	5	0	100.0%
	CARROLL	16	16	0	100.0%
	CASS	138	136	2	98.6%
	CHARITON	11	11	0	100.0%
	CLINTON	26	26	0	100.0%
	COOPER	23	23	0	100.0%
	DAVISS	9	9	0	100.0%
	GENTRY	4	4	0	100.0%
	GRUNDY	22	20	2	90.9%
	HARRISON	13	13	0	100.0%
	HOLT	2	2	0	100.0%
	JOHNSON	86	83	3	96.5%
	LAFAYETTE	41	38	3	92.7%
	LINN	16	16	0	100.0%
	LIVINGSTON	18	17	1	94.4%
	MERCER	1	1	0	100.0%
	NODAWAY	21	19	2	90.5%
	PETTIS	90	88	2	97.8%
	PUTNAM	7	7	0	100.0%
	RAY	33	33	0	100.0%
	SALINE	49	49	0	100.0%
	SULLIVAN	13	13	0	100.0%
	WORTH	2	2	0	100.0%
	NW TOTAL	650	635	15	97.7%
NE REGION	ADAIR	41	39	2	95.1%
	AUDRAIN	27	20	7	74.1%
	BOONE	328	282	46	86.0%
	CALLAWAY	67	64	3	95.5%
	CLARK	7	7	0	100.0%
	COLE	130	120	10	92.3%
	GASCONADE	16	16	0	100.0%
	HOWARD	15	15	0	100.0%
	KNOX	5	5	0	100.0%
	LEWIS	12	12	0	100.0%
	LINCOLN	120	114	6	95.0%
	MACON	18	18	0	100.0%
	MARION	63	60	3	95.2%
	MONITEAU	18	18	0	100.0%
	MONROE	8	8	0	100.0%
	MONTGOMERY	18	18	0	100.0%
	OSAGE	6	6	0	100.0%
	PIKE	24	23	1	95.8%
	RALLS	8	7	1	87.5%
	RANDOLPH	57	57	0	100.0%
	SCHUYLER	5	5	0	100.0%
	SCOTLAND	6	6	0	100.0%
	SHELBY	6	5	1	83.3%
	WARREN	78	78	0	100.0%
	NE TOTAL	1,083	1,003	80	92.6%
SE REGION	BOLLINGER	27	25	2	92.6%
	BUTLER	117	114	3	97.4%
	CAPE GIRARDEAU	144	143	1	99.3%
	CARTER	12	11	1	91.7%
	CRAWFORD	47	44	3	93.6%
	DENT	33	32	1	97.0%
	DUNKLIN	121	118	3	97.5%
	HOWELL	74	71	3	95.9%
	IRON	9	9	0	100.0%
	MADISON	33	32	1	97.0%
	MARIES	11	10	1	90.9%



**TABLE 27  
FOOD STAMP EXPEDITED APPLICATIONS  
SEPTEMBER 2012**

		EXPEDITED APPLICATIONS	APPLICATIONS TIMELY	APPLICATIONS NOT TIMELY	PERCENT TIMELY
SE REGION	MISSISSIPPI	42	39	3	92.9%
	NEW MADRID	46	45	1	97.8%
	OREGON	28	28	0	100.0%
	PEMISCOT	75	73	2	97.3%
	PERRY	16	15	1	93.8%
	PHELPS	70	64	6	91.4%
	PULASKI	71	71	0	100.0%
	REYNOLDS	8	8	0	100.0%
	RIPLEY	49	48	1	98.0%
	ST FRANCOIS	144	139	5	96.5%
	STE GENEVIEVE	22	19	3	86.4%
	SCOTT	121	117	4	96.7%
	SHANNON	19	19	0	100.0%
	STODDARD	68	68	0	100.0%
	TEXAS	47	47	0	100.0%
	WASHINGTON	57	57	0	100.0%
	WAYNE	24	24	0	100.0%
	WRIGHT	39	39	0	100.0%
	SE TOTAL	1,574	1,529	45	97.1%
SW REGION	BARRY	73	70	3	95.9%
	BARTON	25	21	4	84.0%
	BATES	24	23	1	95.8%
	BENTON	40	39	1	97.5%
	CAMDEN	54	51	3	94.4%
	CEDAR	32	32	0	100.0%
	CHRISTIAN	80	75	5	93.8%
	DADE	2	2	0	100.0%
	DALLAS	39	35	4	89.7%
	DOUGLAS	12	12	0	100.0%
	GREENE	681	622	59	91.3%
	HENRY	48	48	0	100.0%
	HICKORY	6	6	0	100.0%
	JASPER	276	255	21	92.4%
	LACLEDE	73	72	1	98.6%
	LAWRENCE	78	78	0	100.0%
	MCDONALD	30	28	2	93.3%
	MILLER	37	29	8	78.4%
	MORGAN	50	48	2	96.0%
	NEWTON	109	107	2	98.2%
	OZARK	14	14	0	100.0%
	POLK	49	47	2	95.9%
	ST CLAIR	30	30	0	100.0%
	STONE	45	44	1	97.8%
	TANEY	142	135	7	95.1%
	VERNON	43	39	4	90.7%
	WEBSTER	48	47	1	97.9%
	SW TOTAL	2,140	2,009	131	93.9%
KC REGION	ANDREW	18	17	1	94.4%
	BUCHANAN	290	285	5	98.3%
	CLAY	288	276	12	95.8%
	DE KALB	10	10	0	100.0%
	JACKSON	2,061	1,960	101	95.1%
	PLATTE	99	93	6	93.9%
	KC TOTAL	2,766	2,641	125	95.5%
STL REGION	FRANKLIN	145	139	6	95.9%
	JEFFERSON	329	325	4	98.8%
	ST CHARLES	298	277	21	93.0%
	ST LOUIS COUNTY	1,828	1,719	109	94.0%
	ST LOUIS CITY	2,343	2,229	114	95.1%
	STL TOTAL	4,943	4,689	254	94.9%
STATEWIDE		13,156	12,506	650	95.1%

**TABLE 28  
FOOD STAMP PROGRAM PARTICIPATION  
SEPTEMBER 2012**

COUNTY	TOTAL PERSONS	TOTAL HOUSEHOLDS	PA PERSONS	PA HOUSEHOLDS	NON-PA PERSONS	NON-PA HOUSEHOLDS	TOTAL BENEFITS ISSUED	AVERAGE VALUE OF BENEFITS PER PERSON
STATEWIDE	939,070	439,559	253,257	104,702	685,813	334,857	\$120,487,736	\$128.31
ADAIR	3,332	1,586	787	384	2,545	1,202	\$394,983	\$118.54
ANDREW	1,399	638	329	136	1,070	502	\$173,179	\$123.79
ATCHISON	492	237	69	40	423	197	\$54,388	\$110.54
AUDRAIN	3,477	1,554	833	345	2,644	1,209	\$434,127	\$124.86
BARRY	6,768	2,847	1,276	530	5,492	2,317	\$828,966	\$122.48
BARTON	2,260	969	486	204	1,774	765	\$271,394	\$120.09
BATES	2,691	1,117	530	222	2,161	895	\$313,978	\$116.68
BENTON	3,682	1,750	861	376	2,821	1,374	\$442,547	\$120.19
BOLLINGER	2,683	1,167	649	271	2,034	896	\$318,507	\$118.71
BOONE	18,932	9,234	5,785	2,319	13,147	6,915	\$2,535,869	\$133.95
BUCHANAN	17,502	7,959	4,648	1,833	12,854	6,126	\$2,248,451	\$128.47
BUTLER	10,818	5,284	3,311	1,600	7,507	3,684	\$1,298,619	\$120.04
CALDWELL	1,214	523	235	104	979	419	\$144,812	\$119.28
CALLAWAY	5,684	2,498	1,259	490	4,425	2,008	\$744,791	\$131.03
CAMDEN	5,995	2,581	901	378	5,094	2,203	\$737,729	\$123.06
CAPE GIRARDEAU	10,903	5,209	2,740	1,152	8,163	4,057	\$1,383,397	\$126.88
CARROLL	1,333	607	292	137	1,041	470	\$157,921	\$118.47
CARTER	1,640	758	322	162	1,318	596	\$178,603	\$108.90
CASS	11,790	5,013	2,426	917	9,364	4,096	\$1,519,264	\$128.86
CEDAR	3,033	1,402	671	317	2,362	1,085	\$354,255	\$116.80
CHARITON	940	405	152	61	788	344	\$108,992	\$115.95
CHRISTIAN	9,378	3,771	1,600	639	7,778	3,132	\$1,136,448	\$121.18
CLARK	945	407	171	79	774	328	\$112,321	\$118.86
CLAY	21,846	9,299	4,281	1,694	17,565	7,605	\$2,753,023	\$126.02
CLINTON	2,304	938	325	130	1,979	808	\$281,787	\$122.30
COLE	8,972	4,072	2,693	1,042	6,279	3,030	\$1,179,003	\$131.41
COOPER	2,417	1,108	523	223	1,894	885	\$292,582	\$121.05
CRAWFORD	5,385	2,385	1,065	459	4,320	1,926	\$663,284	\$123.17
DADE	1,174	486	235	95	939	391	\$128,455	\$109.42
DALLAS	3,405	1,495	732	287	2,673	1,208	\$408,242	\$119.89
DAVISS	1,059	415	170	63	889	352	\$124,417	\$117.49
DE KALB	1,084	477	219	99	865	378	\$124,101	\$114.48
DENT	3,651	1,635	870	385	2,781	1,250	\$444,961	\$121.87
DOUGLAS	3,327	1,406	621	286	2,706	1,120	\$391,595	\$117.70
DUNKLIN	10,092	4,908	3,089	1,460	7,003	3,448	\$1,232,957	\$122.17
FRANKLIN	12,646	5,425	2,703	1,103	9,943	4,322	\$1,602,439	\$126.72
GASCONADE	1,945	849	313	136	1,632	713	\$228,690	\$117.58
GENTRY	699	289	100	50	599	239	\$76,997	\$110.15
GREENE	43,596	20,286	10,233	4,534	33,363	15,752	\$5,584,646	\$128.10
GRUNDY	1,606	703	308	145	1,298	558	\$186,824	\$116.33
HARRISON	1,366	585	229	98	1,137	487	\$153,692	\$112.51
HENRY	4,074	1,963	1,020	457	3,054	1,506	\$493,188	\$121.06
HICKORY	1,453	727	347	158	1,106	569	\$167,868	\$115.53
HOLT	413	195	57	33	356	162	\$47,579	\$115.20
HOWARD	1,363	606	288	115	1,075	491	\$155,466	\$114.06
HOWELL	9,283	4,070	2,407	1,024	6,876	3,046	\$1,095,343	\$117.99
IRON	2,744	1,246	631	292	2,113	954	\$317,791	\$115.81
JACKSON	121,577	58,005	33,593	13,295	87,984	44,710	\$16,360,217	\$134.57
JASPER	21,242	9,637	4,752	2,121	16,490	7,516	\$2,632,120	\$123.91
JEFFERSON	27,266	12,299	5,139	2,195	22,127	10,104	\$3,554,230	\$130.35
JOHNSON	5,886	2,669	1,409	537	4,477	2,132	\$757,712	\$128.73
KNOX	428	192	101	46	327	146	\$50,647	\$118.33
LACLEDE	7,372	3,087	1,469	631	5,903	2,456	\$885,173	\$120.07
LAFAYETTE	4,781	2,073	1,007	418	3,774	1,655	\$588,098	\$123.01
LAWRENCE	6,785	2,855	1,367	551	5,418	2,304	\$822,388	\$121.21
LEWIS	1,102	482	237	96	865	386	\$122,726	\$111.37
LINCOLN	8,241	3,493	1,564	577	6,677	2,916	\$1,069,123	\$129.73

**TABLE 28**  
**FOOD STAMP PROGRAM PARTICIPATION**  
**SEPTEMBER 2012**

COUNTY	TOTAL PERSONS	TOTAL HOUSEHOLDS	PA PERSONS	PA HOUSEHOLDS	NON-PA PERSONS	NON-PA HOUSEHOLDS	TOTAL BENEFITS ISSUED	AVERAGE VALUE OF BENEFITS PER PERSON
LINN	1,887	864	409	184	1,478	680	\$213,014	\$112.89
LIVINGSTON	1,920	864	432	189	1,488	675	\$228,407	\$118.96
MCDONALD	4,424	1,744	785	298	3,639	1,446	\$538,633	\$121.75
MACON	2,318	989	487	210	1,831	779	\$269,646	\$116.33
MADISON	2,855	1,324	794	344	2,061	980	\$339,923	\$119.06
MARIES	1,098	483	155	79	943	404	\$129,744	\$118.16
MARION	5,223	2,407	1,477	632	3,746	1,775	\$630,778	\$120.77
MERCER	389	166	71	36	318	130	\$42,134	\$108.31
MILLER	4,520	1,900	857	358	3,663	1,542	\$540,418	\$119.56
MISSISSIPPI	4,084	2,085	1,204	549	2,880	1,536	\$494,292	\$121.03
MONITEAU	1,645	675	321	138	1,324	537	\$199,567	\$121.32
MONROE	1,046	456	213	75	833	381	\$120,331	\$115.04
MONTGOMERY	2,057	908	475	191	1,582	717	\$250,445	\$121.75
MORGAN	3,714	1,668	771	332	2,943	1,336	\$441,979	\$119.00
NEW MADRID	4,962	2,506	1,410	683	3,552	1,823	\$578,220	\$116.53
NEWTON	8,969	3,688	1,646	658	7,323	3,030	\$1,082,656	\$120.71
NODAWAY	1,624	735	297	138	1,327	597	\$186,535	\$114.86
OREGON	2,800	1,260	736	352	2,064	908	\$322,514	\$115.18
OSAGE	926	393	202	84	724	309	\$113,668	\$122.75
OZARK	1,711	770	351	175	1,360	595	\$193,691	\$113.20
PEMISCOT	6,365	3,117	2,041	972	4,324	2,145	\$765,823	\$120.32
PERRY	2,371	1,050	600	250	1,771	800	\$281,390	\$118.68
PETTIS	7,696	3,399	1,938	788	5,758	2,611	\$950,798	\$123.54
PHELPS	6,757	3,113	1,651	708	5,106	2,405	\$837,463	\$123.94
PIKE	2,604	1,154	581	256	2,023	898	\$311,462	\$119.61
PLATTE	5,962	2,506	1,171	441	4,791	2,065	\$780,062	\$130.84
POLK	6,139	2,596	1,288	523	4,851	2,073	\$746,159	\$121.54
PULASKI	5,702	2,490	1,184	497	4,518	1,993	\$723,060	\$126.81
PUTNAM	585	272	161	76	424	196	\$65,269	\$111.57
RALLS	1,036	435	238	104	798	331	\$122,194	\$117.95
RANDOLPH	5,073	2,316	1,273	524	3,800	1,792	\$613,897	\$121.01
RAY	3,067	1,280	654	232	2,413	1,048	\$373,279	\$121.71
REYNOLDS	1,590	739	302	155	1,288	584	\$187,720	\$118.06
RIPLEY	4,266	2,014	1,248	604	3,018	1,410	\$504,711	\$118.31
ST CHARLES	21,001	9,208	5,013	1,944	15,988	7,264	\$2,762,184	\$131.53
ST CLAIR	1,823	897	360	177	1,463	720	\$218,306	\$119.75
ST FRANCOIS	13,798	6,581	3,533	1,610	10,265	4,971	\$1,711,615	\$124.05
STE GENEVIEVE	2,062	939	446	193	1,616	746	\$250,368	\$121.42
ST LOUIS COUNTY	121,772	57,981	41,704	15,892	80,068	42,089	\$16,195,058	\$132.99
SALINE	4,152	1,892	1,007	387	3,145	1,505	\$491,838	\$118.46
SCHUYLER	590	262	108	60	482	202	\$66,440	\$112.61
SCOTLAND	533	227	82	40	451	187	\$57,385	\$107.66
SCOTT	9,463	4,571	3,110	1,384	6,353	3,187	\$1,151,471	\$121.68
SHANNON	2,254	1,021	486	237	1,768	784	\$266,777	\$118.36
SHELBY	822	337	167	71	655	266	\$84,808	\$103.17
STODDARD	5,819	2,876	1,254	666	4,565	2,210	\$662,672	\$113.88
STONE	4,519	1,896	682	303	3,837	1,593	\$543,813	\$120.34
SULLIVAN	972	447	209	93	763	354	\$114,165	\$117.45
TANEY	9,334	4,137	1,243	588	8,091	3,549	\$1,135,258	\$121.63
TEXAS	4,964	2,156	1,175	516	3,789	1,640	\$585,224	\$117.89
VERNON	3,893	1,792	908	426	2,985	1,366	\$454,291	\$116.69
WARREN	4,944	2,195	1,145	424	3,799	1,771	\$643,165	\$130.09
WASHINGTON	7,517	3,437	1,742	780	5,775	2,657	\$924,730	\$123.02
WAYNE	3,375	1,619	895	422	2,480	1,197	\$392,382	\$116.26
WEBSTER	5,563	2,220	1,146	437	4,417	1,783	\$666,075	\$119.73
WORTH	211	99	33	19	178	80	\$22,457	\$106.43
WRIGHT	5,086	2,191	1,161	510	3,925	1,681	\$602,218	\$118.41
ST LOUIS CITY	109,743	60,336	43,795	18,157	65,948	42,179	\$15,434,245	\$140.64

**TABLE 29  
FOOD STAMP PROGRAM PARTICIPATION BY REGION AND COUNTY  
SEPTEMBER 2012**

		TOTAL HOUSEHOLDS	TOTAL PERSONS	TOTAL BENEFITS ISSUED	AVERAGE VALUE OF BENEFITS PER HOUSEHOLD	AVERAGE VALUE OF BENEFITS PER PERSON
NW REGION	ATCHISON	237	492	\$54,388	\$229.48	\$110.54
	CALDWELL	523	1,214	\$144,812	\$276.89	\$119.28
	CARROLL	607	1,333	\$157,921	\$260.17	\$118.47
	CASS	5,013	11,790	\$1,519,264	\$303.06	\$128.86
	CHARITON	405	940	\$108,992	\$269.12	\$115.95
	CLINTON	938	2,304	\$281,787	\$300.41	\$122.30
	COOPER	1,108	2,417	\$292,582	\$264.06	\$121.05
	DAVISS	415	1,059	\$124,417	\$299.80	\$117.49
	GENTRY	289	699	\$76,997	\$266.43	\$110.15
	GRUNDY	703	1,606	\$186,824	\$265.75	\$116.33
	HARRISON	585	1,366	\$153,692	\$262.72	\$112.51
	HOLT	195	413	\$47,579	\$244.00	\$115.20
	JOHNSON	2,669	5,886	\$757,712	\$283.89	\$128.73
	LAFAYETTE	2,073	4,781	\$588,098	\$283.69	\$123.01
	LINN	864	1,887	\$213,014	\$246.54	\$112.89
	LIVINGSTON	864	1,920	\$228,407	\$264.36	\$118.96
	MERCER	166	389	\$42,134	\$253.82	\$108.31
	NODAWAY	735	1,624	\$186,535	\$253.79	\$114.86
	PETTIS	3,399	7,696	\$950,798	\$279.73	\$123.54
	PUTNAM	272	585	\$65,269	\$239.96	\$111.57
	RAY	1,280	3,067	\$373,279	\$291.62	\$121.71
	SALINE	1,892	4,152	\$491,838	\$259.96	\$118.46
	SULLIVAN	447	972	\$114,165	\$255.40	\$117.45
	WORTH	99	211	\$22,457	\$226.84	\$106.43
	NW TOTAL	25,778	58,803	\$7,182,960	\$278.65	\$122.15
NE REGION	ADAIR	1,586	3,332	\$394,983	\$249.04	\$118.54
	AUDRAIN	1,554	3,477	\$434,127	\$279.36	\$124.86
	BOONE	9,234	18,932	\$2,535,869	\$274.62	\$133.95
	CALLAWAY	2,498	5,684	\$744,791	\$298.15	\$131.03
	CLARK	407	945	\$112,321	\$275.97	\$118.86
	COLE	4,072	8,972	\$1,179,003	\$289.54	\$131.41
	GASCONADE	849	1,945	\$228,690	\$269.36	\$117.58
	HOWARD	606	1,363	\$155,466	\$256.54	\$114.06
	KNOX	192	428	\$50,647	\$263.79	\$118.33
	LEWIS	482	1,102	\$122,726	\$254.62	\$111.37
	LINCOLN	3,493	8,241	\$1,069,123	\$306.08	\$129.73
	MACON	989	2,318	\$269,646	\$272.64	\$116.33
	MARION	2,407	5,223	\$630,778	\$262.06	\$120.77
	MONITEAU	675	1,645	\$199,567	\$295.65	\$121.32
	MONROE	456	1,046	\$120,331	\$263.88	\$115.04
	MONTGOMERY	908	2,057	\$250,445	\$275.82	\$121.75
	OSAGE	393	926	\$113,668	\$289.23	\$122.75
	PIKE	1,154	2,604	\$311,462	\$269.90	\$119.61
	RALLS	435	1,036	\$122,194	\$280.91	\$117.95
	RANDOLPH	2,316	5,073	\$613,897	\$265.07	\$121.01
	SCHUYLER	262	590	\$66,440	\$253.59	\$112.61
	SCOTLAND	227	533	\$57,385	\$252.80	\$107.66
	SHELBY	337	822	\$84,808	\$251.66	\$103.17
	WARREN	2,195	4,944	\$643,165	\$293.01	\$130.09
	NE TOTAL	37,727	83,238	\$10,511,533	\$278.62	\$126.28
SE REGION	BOLLINGER	1,167	2,683	\$318,507	\$272.93	\$118.71
	BUTLER	5,284	10,818	\$1,298,619	\$245.76	\$120.04
	CAPE GIRARDEAU	5,209	10,903	\$1,383,397	\$265.58	\$126.88
	CARTER	758	1,640	\$178,603	\$235.62	\$108.90
	CRAWFORD	2,385	5,385	\$663,284	\$278.11	\$123.17
	DENT	1,635	3,651	\$444,961	\$272.15	\$121.87
	DUNKLIN	4,908	10,092	\$1,232,957	\$251.21	\$122.17
	HOWELL	4,070	9,283	\$1,095,343	\$269.13	\$117.99
	IRON	1,246	2,744	\$317,791	\$255.05	\$115.81
	MADISON	1,324	2,855	\$339,923	\$256.74	\$119.06
	MARIES	483	1,098	\$129,744	\$268.62	\$118.16

**TABLE 29  
FOOD STAMP PROGRAM PARTICIPATION BY REGION AND COUNTY  
SEPTEMBER 2012**

		TOTAL HOUSEHOLDS	TOTAL PERSONS	TOTAL BENEFITS ISSUED	AVERAGE VALUE OF BENEFITS PER HOUSEHOLD	AVERAGE VALUE OF BENEFITS PER PERSON
SE REGION	MISSISSIPPI	2,085	4,084	\$494,292	\$237.07	\$121.03
	NEW MADRID	2,506	4,962	\$578,220	\$230.73	\$116.53
	OREGON	1,260	2,800	\$322,514	\$255.96	\$115.18
	PEMISCOT	3,117	6,365	\$765,823	\$245.69	\$120.32
	PERRY	1,050	2,371	\$281,390	\$267.99	\$118.68
	PHELPS	3,113	6,757	\$837,463	\$269.02	\$123.94
	PULASKI	2,490	5,702	\$723,060	\$290.39	\$126.81
	REYNOLDS	739	1,590	\$187,720	\$254.02	\$118.06
	RIPLEY	2,014	4,266	\$504,711	\$250.60	\$118.31
	ST FRANCOIS	6,581	13,798	\$1,711,615	\$260.08	\$124.05
	STE GENEVIEVE	939	2,062	\$250,368	\$266.63	\$121.42
	SCOTT	4,571	9,463	\$1,151,471	\$251.91	\$121.68
	SHANNON	1,021	2,254	\$266,777	\$261.29	\$118.36
	STODDARD	2,876	5,819	\$662,672	\$230.41	\$113.88
	TEXAS	2,156	4,964	\$585,224	\$271.44	\$117.89
	WASHINGTON	3,437	7,517	\$924,730	\$269.05	\$123.02
	WAYNE	1,619	3,375	\$392,382	\$242.36	\$116.26
	WRIGHT	2,191	5,086	\$602,218	\$274.86	\$118.41
	SE TOTAL	72,234	154,387	\$18,645,783	\$258.13	\$120.77
SW REGION	BARRY	2,847	6,768	\$828,966	\$291.17	\$122.48
	BARTON	969	2,260	\$271,394	\$280.08	\$120.09
	BATES	1,117	2,691	\$313,978	\$281.09	\$116.68
	BENTON	1,750	3,682	\$442,547	\$252.88	\$120.19
	CAMDEN	2,581	5,995	\$737,729	\$285.83	\$123.06
	CEDAR	1,402	3,033	\$354,255	\$252.68	\$116.80
	CHRISTIAN	3,771	9,378	\$1,136,448	\$301.37	\$121.18
	DADE	486	1,174	\$128,455	\$264.31	\$109.42
	DALLAS	1,495	3,405	\$408,242	\$273.07	\$119.89
	DOUGLAS	1,406	3,327	\$391,595	\$278.52	\$117.70
	GREENE	20,286	43,596	\$5,584,646	\$275.30	\$128.10
	HENRY	1,963	4,074	\$493,188	\$251.24	\$121.06
	HICKORY	727	1,453	\$167,868	\$230.91	\$115.53
	JASPER	9,637	21,242	\$2,632,120	\$273.13	\$123.91
	LACLEDE	3,087	7,372	\$885,173	\$286.74	\$120.07
	LAWRENCE	2,855	6,785	\$822,388	\$288.05	\$121.21
	MCDONALD	1,744	4,424	\$538,633	\$308.85	\$121.75
	MILLER	1,900	4,520	\$540,418	\$284.43	\$119.56
	MORGAN	1,668	3,714	\$441,979	\$264.98	\$119.00
	NEWTON	3,688	8,969	\$1,082,656	\$293.56	\$120.71
	OZARK	770	1,711	\$193,691	\$251.55	\$113.20
	POLK	2,596	6,139	\$746,159	\$287.43	\$121.54
	ST CLAIR	897	1,823	\$218,306	\$243.37	\$119.75
	STONE	1,896	4,519	\$543,813	\$286.82	\$120.34
	TANEY	4,137	9,334	\$1,135,258	\$274.42	\$121.63
	VERNON	1,792	3,893	\$454,291	\$253.51	\$116.69
	WEBSTER	2,220	5,563	\$666,075	\$300.03	\$119.73
	SW TOTAL	79,687	180,844	\$22,160,271	\$278.09	\$122.54
KC REGION	ANDREW	638	1,399	\$173,179	\$271.44	\$123.79
	BUCHANAN	7,959	17,502	\$2,248,451	\$282.50	\$128.47
	CLAY	9,299	21,846	\$2,753,023	\$296.06	\$126.02
	DE KALB	477	1,084	\$124,101	\$260.17	\$114.48
	JACKSON	58,005	121,577	\$16,360,217	\$282.05	\$134.57
	PLATTE	2,506	5,962	\$780,062	\$311.28	\$130.84
	KC TOTAL	78,884	169,370	\$22,439,033	\$284.46	\$132.49
STL REGION	FRANKLIN	5,425	12,646	\$1,602,439	\$295.38	\$126.72
	JEFFERSON	12,299	27,266	\$3,554,230	\$288.99	\$130.35
	ST CHARLES	9,208	21,001	\$2,762,184	\$299.98	\$131.53
	ST LOUIS COUNTY	57,981	121,772	\$16,195,058	\$279.32	\$132.99
	ST LOUIS CITY	60,336	109,743	\$15,434,245	\$255.80	\$140.64
	STL TOTAL	145,249	292,428	\$39,548,156	\$272.28	\$135.24
STATEWIDE		439,559	939,070	\$120,487,736	\$274.11	\$128.31